THE SNYDER DAILY NEWS

VOL. 8, NO. 3 — SNYDER, TEXAS, FRIDAY, MAY 3, 1957 — TEN PAGES—PRICE 5c

Wichita Falls Is Facing Serious Flood Threat

Rains returned to the Snyder area early today, as another thick cloud cover moved in from the north.

A drizzle this morning was sufficient to cause postponement of a high school baseball game between Snyder and Midland, which had been scheduled this afternoon in Towle Memorial Park.

David Strayhorn, official weather observer, had measured .05 of an inch at 7:30 a.m. today, and more light showers fell during the morning.

Weather forecasts called for more showers in the West Texas area this afternoon and tonight.

By The Associated Press

New deluges on the upper Brazos River brought fresh floods Friday, while Wichita Falls geared for possibly its worst flood in seven years.

On the rampant Sabine River, farther east, towns were menaced.

A downpour of 6.25 inches overnight was recorded on the Brazos near Mineral Wells.

Dennis, once evacuated during Texas' 16 days of heavy rains, again was suffering high water. The 270 or so Dennis residents were warned to leave. Water was in the Perry Cornielison home again, and was within a few inches of reaching the Albert Davis store.

Rains from 3 to 6.25 inches fell in the area.

Water again was rising at Bennett, near Dennis. Bennett was partially evacuated after earlier Brazos rises, and about 50 families still hadn't been able to return to their homes.

At Mineral Wells, in the rain area, two small creeks flooded, sending water 4 to 8 inches over some streets.

Graford was flooded by Keechi creek and the city water station was under water again.

On the Sabine, where hundreds of oil wells stopped pumping because of high water, a crest of 16 feet, two feet above flood stage, was expected at Deweyville by Saturday. The little town of 1,000 suffered a damaging flood in 1953 and residents were prepared to move out again if necessary.

At Wichita Falls, water rolled over the spillway of Lake Wichita, sending a torrent surgin down Holliday creek. Lake Kickapoo also was riding near its spillway, which empties into the Little Wichita River.

Three-quarters of a mile of bottomlands in southwest Gladewater were under Sabine water up to 5 or 6 feet deep at one time. The river was receding and stood at 39 feet early Friday.

Scores of roads throughout the state remained closed and thousands of acres of land was flooded.

The threats of floods diminished as other rivers and streams receded, but new problems arose. At Waco, thousands were being given typhoid shots. The city's new sewage disposal plant was flooded out last week.

Gordon Baxter of Radio KTRM in Beaumont flew over the lower Sabine around Deweyville Thursday. He said farmlands were flooded for 5 miles on each side of the bank for 70 miles from Bon Weir, north to Orange.

"We could see farmers in pickup trucks leading their livestock out country roads," he said. "The black looking river water was full of logs, timber and other debris."

Disposal Plant Here Rocked By Explosion

An explosion at the Snyder sewage disposal plant yesterday afternoon caused damages to the plant building.

Roy Dunlap, city manager, said that the explosion was caused by oil and other service station refuse illegally dumped into the city sewer system, or put into the system by a faulty trap at some service station here.

The explosion broke 16 window panes in the north wall of the building, and did other slight damage.

"However, it could have been a very serious explosion and could have caused up to $40,000 in damages plus injury or death to the operators of the plant," Dunlap said.

Loyd Holley, operator of the plant, was in the building at the time of the explosion, but was not injured. He put out the fire which followed the explosion without aid.

A complete check is being made today to determine the source, or sources of the oil waste being put in the system, and sewer service to the place or places will be discontinued until the situation is corrected, Dunlap said.

Dulles Hits New Blow At Russia

BONN, Germany (AP)—Secretary of State Dulles called on Russia today to end the division of Germany "before its injustices become intolerable."

Dulles told the North Atlantic Council of Foreign Ministers the Soviet Union's protestations of peace "indeed ring hollow when they forcibly divide a great people."

He said that both on humanitarian and legal grounds the continued split of the country could not be justified.

The American statesman spoke after West German Foreign Minister Heinrich von Brentano called upon the 15-nation alliance to support his government's demands for reunification quickly.

Brentano's statement was, in part, an effort to bolster Chancellor Konrad Adenauer's political stock for general elections coming up in September.

Von Brentano told the ministers the leaders of the Federal German Republic are doing all they can to insure that the Red-ruled people of East Germany take no "improdent actions" which could only aggravate their misery and lead to terrorism.

"But there are situations in which the suffering," he said, "caused by oppression, and where the moral and material misery reach limits where reason no longer dictate action and where desperation and a just anger break out with the violence of a volcanic eruption."

The opposition Socialists are pressing Adenauer's Christian Democratic forces hard, contending that West German membership in NATO and Adenauer's plans to acquire nuclear arms are the chief obstacle to Soviet agreement to the reunion of West and East Germany. Adenauer very much wants a new Western proposal with which to counter the Socialist argument.

Whatever is decided at today's third session of the North Atlantic Council is likely to remain secret, for a time at least. Informants said the talks would be more "fruitful outside the public forum."

Following their meeting yesterday, the ministers let it be known they are backing the United States in its efforts to block any further Soviet penetration of the Middle East.

Bank Robbed By Two Men

ATLANTA (AP)—Two men wearing stockings over their heads robbed a branch of the Citizens & Southern National Bank of $19,253 shortly before the bank opened today.

The pair drove to the drive-in window of the bank about 8:50 a.m., ten minutes before the bank opened its doors. They threatened the drive-in teller with a revolver, took the money and drove off.

Witnesses said the car had an out-of-state license with a red and white tag.

One of the robbers wore a fatigue cap, blue jeans and dark jacket. There was no description on the other.

Four-Hour Strike

BUFFALO, N.Y. (AP) — A four-hour strike that threatened to cut off milk deliveries to an area of over a million population ended today.

Snyder Child Hurt In Fall From Auto

A twoyearold Snyder child was injured yesterday afternoon when she fell out of a moving car on the Big Spring highway near the south city limits here.

She was Cynthia Ann Isbell, daughter of Mr. and Mrs. Edgar Isbell, 1412 Thirtieth Street.

The child, taken to Battenfield-Jones Hospital yesterday afternoon for emergency treatment, was not seriously injured. She had multiple abrasions, mostly about the head.

Family Breadwinner

LOS ANGELES (AP)—Mrs. Helen Marlowe, 33, claims her husband, a theatrical producer, wanted her to play the role of the family breadwinner in real life. She won a divorce yesterday.

STATE BILL APPROVED

Solon Gives Up Filibuster

AUSTIN, Tex. (AP)—Sen. Henry Gonzalez of San Antonio today gave up his bitter filibuster against a segregation bill which was quickly approved after a record-smashing delaying action.

He and Sen. Abraham Kazen Jr. of Laredo, who joined in roadblocking the bill for 36 hours and 2 minutes, pledged themselves to a similar effort against eight other House-passed color line bills pending in the State Senate.

"I intend to fight every one of them to the last ditch," said Gonzalez, after he finally capitulated at 2:02 a.m. to the pleas on both sides that everybody was too boneweary to go on.

"They had the votes and so I agreed," said the 41-year-old freshman senator — one of the few Latin Americans ever to serve in the upper house of the Texas Legislature.

The bill he and Kazen attacked over and over as unconstitutional would allow local school boards to assign pupils to any school in its jurisdiction, thus bypassing integration if the board did not want it.

Proponents did not offer a word in favor of the bill.

When he surrendered floor, the 41-year-old Gonzalez plopped into his plush red-leather seat and gulped down a glass of water.

His grey linen suit was wrinkled, and his tie dangled from his open collar.

He was on his feet again, however, in a few minutes, when the Senate took action that sent the measure back to the House for concurrence on a minor amendment.

Then the groggy, unshaven senators adjourned until 2 Monday.

It was the longest continuous session in Texas legislative history. It began at 2 p.m. Wednesday and broke the previous record of 31 hours and 25 minutes established in 1949 by three senators trying to block a medical bill.

As the Legislature's session neared the end of the 120-day suggested for its duration by the constitution, the outlook was that the determined minority would bring further delay as other segregation bills came up for a vote.

Gonzalez kept up his strength by nibbling raisins and eased his voice by sipping water and sucking lemons. He said he could have gone on for another six hours. Kazen spoke 15 hours.

Gonzalez charged that the bill was "worse than all the Communist agents provocateurs that had been rounded up by the FBI." He warned his colleagues that its passage would give the Communists a powerful, worldwide propaganda weapon.

Telling the Senate that he was proud of his Latin-American ancestry, the San Antonio senator said that the bill held a threat of legalizing segregation of Latin Americans and Anglo-American school children.

SENATE FILIBUSTER—State Senator Abraham Kazen, Jr., of Laredo, Texas has an interested spectator in the person of State Representative Virginia Duff, of Ferris, as he filibusters at the capitol in Austin. Kazen started the filibuster to block passage of a key segregation bill authorized by Miss Duff. The bill, passed by the House would allow school boards to assign pupils to any school under the board's jurisdiction.

Search Started For Thug Who Shot Gambler Frank Costello

NEW YORK (AP)—A huge manhunt was on today for an unidentified thug who shot and slightly wounded gambler Frank Costello last night.

Sixty detectives and six superior officers were assigned to the case in an attempt to avert a possible outbreak of underworld warfare. Some of them said their objective was to apprehend the gunman before "friends" of Costello caught up with him.

The 65-year-old Costello was fired on almost point-blank by a gunman as he entered the lobby of his Central Park West apartment house.

After the gunshot nicked his scalp, Costello—often called the "No. 1 mystery man" of the American underworld and political scene—cried in his raspy voice:

"Somebody tried to get me."

The bullet struck Costello near the left ear, furrowed under the scalp partway around the back of the head and emerged close to the right ear. Later, in the apartment house lobby, police found what appeared to be a flattened .32-caliber bullet.

Blood flowing from his wound, Costello was taken by taxicab to nearby Roosevelt Hospital, where X-rays disclosed no damage to the skull. Treated for the superficial wound, he then was escorted to a police station for questioning.

The shooting occurred about 11 p. m. shortly after Costello arrived by car at his apartment residence accompanied by William Kennedy, a theatrical agent. The pair had just left Costello's wife Estelle and Generoso Pope, owner of an Italian-language newspaper, at an upper East Side restaurant.

Pete Keith, doorman of the plush apartment house, said Costello was just leaving Kennedy and entering the building when a black sedan stopped at the curb. Keith said a heavy-set man about six feet tall rushed by him and into the lobby.

The gunman fired while about 15 feet from Costello, the doorman said, then dashed past him to the black sedan, which raced from the scene.

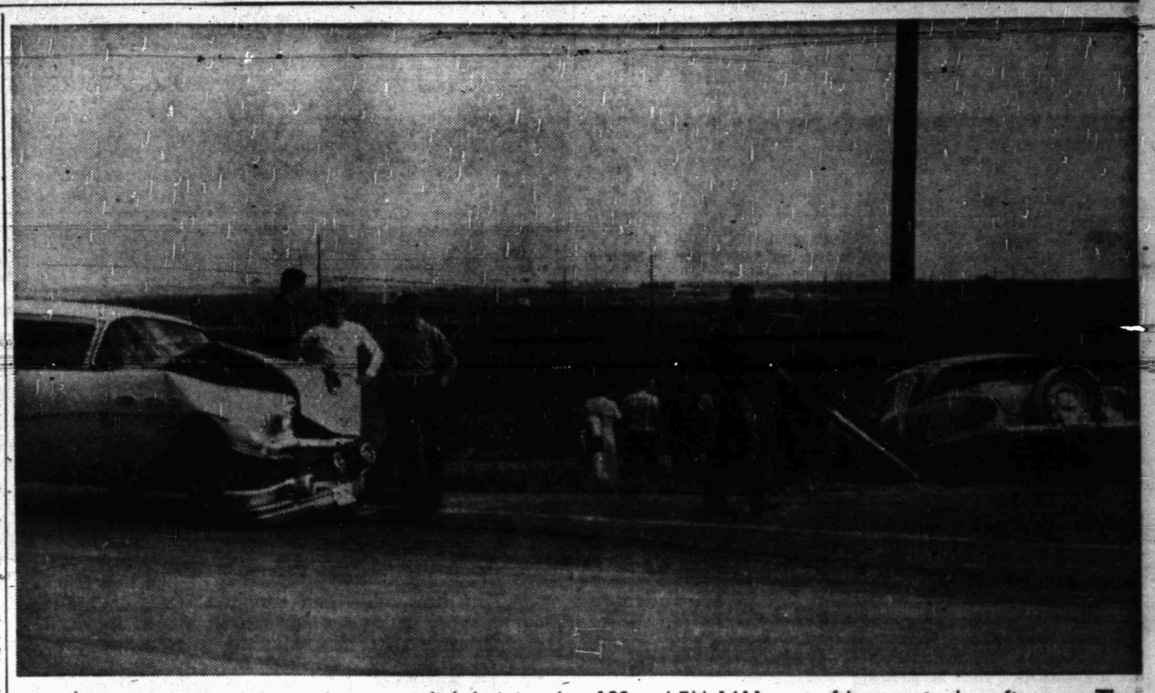

ONE PERSON died and three others were slightly injured in a two-car collision at the intersection of U.S. Highway 180 and FM 1611 west of here yesterday afternoon. The death car is the Nash at right. (Lee Watson photograph)

One Dies In County Accident

Mrs. Nellie Estelle (Nell) Darby 52, of west Twenty-fifth Street, was killed yesterday afternoon in a two-car collision about three miles west of Snyder at the intersection of U. S. Highway 180 and Farm Road 1611.

This was the second fatality at the same intersection this year. The first was George Elliott, 32.

Mrs. Darby, taken to Cogdell Memorial Hospital by Bolger ambulance, was pronounced dead on arrival at the hospital. Also taken to the hospital were Mrs. W. W. Terry by Bolger ambulance, her husband by private car, and Mrs. James F. Tadlock by Bell ambulance.

Reports this morning were that none of the other three persons involved in the accident were seriously injured, that they were suffering mostly from cuts, bruises, and shock.

Arrangements for Mrs. Darby's funeral are pending at Bell Funeral Home.

The accident occurred at about 4:45 p.m. yesterday. Officers of the highway patrol and sheriff's department investigated.

Terry, 78, was listed as driver of one car, a 1955 Nash sedan in which Mrs. Terry and Mrs. Darby were occupants. Mrs. Tadlock, 26, was alone in the other car, a 1956 Buick sedan.

The Nash was traveling south crossing the highway, and the Buick was headed east on the highway when the accident occurred.

Both cars were badly damaged. The Nash finally stopped at a highline pole several yards off the pavement. The Buick was still on the pavement.

Both Mrs. Darby and Mrs. Terry were thrown out of the car. Mrs. Darby's body was found between the car and the highline pole, and Mrs. Terry was several feet from the car.

Mrs. Darby, born March 15, 1909, in Hill County, was the daughter of Mr. and Mrs. George L. Hartley. She had been a resident of Snyder for many years. Her husband, Frank Darby, Sr., died several years ago. She was a member of the Twentyfifth Street Church of Christ.

Survivors include her mother, of Snyder; two daughters, Mrs. R. L. Beasley and Mrs. LeRoy Key, both of Snyder; two sons, Frank Darby, Jr., of Snyder, and George O. Darby of Fairbanks, Alaska; two sisters, Mrs. Lillian McCollum of Houston, Mrs. Ralph Johnston of Snyder; five brothers, Herman Hartley of Breckenridge, Hollie Hartley of Snyder, Ben Hartley of Big Spring, Jim Hartley of Snyder, Clarice Hartley of Jacksboro; and seven grandchildren.

Mrs. Willie Stacy Dies

Mrs. Willie Cordera Stacy, 91, of 2901 Avenue M, longtime Scurry County resident, died at 5:45 a.m. today at her home.

Funeral arrangements are pending at Bell Funeral Home.

Mrs. Stacy was born Sept. 13, 1865, in Alabama. She was married to Mahlon Stacy Aug. 31, 1884, at Pickton, in Hopkins County. They moved to Scurry County from Mills County in 1904 and lived in the Hermleigh area before moving to Snyder in 1916. Mr. Stacy died in March, 1938. Mrs. Stacy was a member of the First Baptist Church.

Survivors include five daughters, Mrs. Rena Graham of Oklahoma City, Mrs. Ella Downey of Mullin, Mrs. Annie Moon of Abilene, Mrs. Eupha Shield of Snyder, and Mrs. Dera Bishop of Lemon Grove, Cal.; four sons, H. L. Stacy of Albuquerque, N.M., Dewey H. Stacy of Montevallo, Ala., Joe W. Stacy of Marion, Va., and Buster M. Stacy of Los Alamos, N. M.: a niece living in Snyder, Mrs. Ethel Eiland; 14 grandchildren, 32 great-grandchildren, and one great-great grandchild.

Brownfield Man Injured At Lake

A Brownfield man was injured yesterday afternoon in an accident at Lake J. B. Thomas near here.

He was W. T. Howze, who slipped while entering a boat and suffered several broken ribs and a back injury.

Howze was taken to a Brownfield hospital by Bell ambulance.

McCarthy Rites To Be Conducted In U. S. Senate

WASHINGTON (AP) — Funeral services for Sen. Joseph R. McCarthy, probably the most controversial political figure to emerge in America in the last decade, will be held in the U.S. Senate.

Plans were set up today for services in the Senate chamber where the Wisconsin lawmaker with the grindstone voice was finally condemned by his own colleagues for some of the methods he used to prosecute his charges of Red infiltration of the government.

McCarthy, 48, died late yesterday from an acute liver inflammation five days after he entered the Naval Hospital in nearby Bethesda, Md.

His end closed out a brawling chapter in American history, in which McCarthy denounced hundreds as Communists — and his opponents as the Reds' witting or unwitting aides — and was in turn denounced as a witch hunter and a threat to American freedom of expression.

McCarthy's death cut to 46 the number of Republican senators, against 49 Democrats. His seat will remain vacant at least until a special election is held in Wisconsin, probably this fall.

The Senate funeral service, to be held Monday at 11 a.m. EDT, is unusual in recent years but by no means unprecedented. The most recent such funeral was that of Sen. William E. Borah of Idaho in 1940.

More recently, in 1941, the body of Sen. Morris Sheppard of Texas lay in state in the chamber, but no services were conducted there. Similarly, the body of Sen. Pat Harrison of Mississippi lay in state with the casket open in the chamber the same year.

The body of the late Sen. Robert A. Taft lay in state in the rotunda of the Capitol in 1953.

Sen. Lyndon B. Johnson of Texas, the Democratic leader, spent much of his morning working on plans for the funeral. He said such a service can be held for any deceased member upon the family's request.

Mrs. McCarthy, a staff employe in his office whom the senator married at the height of the controversy over his activities, indicated she would like to have the service there before the body is taken to McCarthy's home in Appleton, Wis., for interment.

Before the Capitol funeral, Roman Catholic Mass will be said in St.Matthew's Cathedral in Washington.

Afterward, the Senate will meet at noon and adjourn immediately out of respect.

At 2 p.m., a committee of senators will leave for Appleton where the funeral will be held at noon, Appleton time, Tuesday.

Hurricane Season Is Unpredictable

JACKSONVILLE, Fla. (AP) —The new commander of the hurricane hunters says there is no way to predict whether the hurricane season opening June 17 will be mild or mean.

Cmdr. Nicholas Brango, who took over today, said no one could say because "climatic aspects of hurricanes are so slow in changing that there is little or no way of determining if there is a lessening trend."

WEATHER

SNYDER TEMPERATURES: High Thursday, 74 degrees; low, 58 degrees; reading at 7:30 a.m. today, 59 degrees; precipitation, .05.

West Texas: Partly cloudy, scattered showers and thundershowers in Panhandle and South Plains and upper Pecos Valley eastward through Saturday. No important temperature changes.

Overhaul Of Excise Taxes Is Approved

WASHINGTON (AP)—The House Ways and Means Committee has given final approval to a major overhaul of the federal excise tax but has left the big revenue rates undisturbed.

Further action is expected on proposals to slash rates on the principal levies, but hearings on these issues have not yet been set.

The taxes now yield 10 billion dollars.

The overhaul bill would have little effect on revenues—about 15 million dollars a year net loss to the government. Its application would have wide effect.

For example, the present 10 per cent excise on radios, TV sets and phonographs would apply to tape and wire recorders.

Milk bars would be exempted from the cabaret tax, while members of non profit community swimming pools would be exempted from the 20 per cent tax now levied on dues paid to "sporting clubs."

A major change would exempt parochial and private non profit schools, along with public schools, from excise taxes on such things as supplies and school buses, and on transportation and communication charges.

Greenville Publisher Resigns His Position

GREENVILLE (AP)—Editor Matt Sheley was named publisher of the Greenville Herald-Banner yesterday, succeeding Max Lale.

Lale resigned to take the post of sales manager in Dallas for the Texas Harte-Hanks newspapers. He had been publisher of the Banner since January, 1954. Sheley has been editor 2½ years.

The Morning Herald and Evening Banner were merged last October.

Snyder Qualifies Three For Finals

By BUCK FRANCIS
Daily News Sports Editor

AUSTIN — All three of Snyder's entries in the state track and field meet qualified for the finals in this morning's preliminaries held at Memorial Stadium on the University of Texas Campus.

Bud Morgan and Rex Wilson each qualified in both hurdles, while Bobby Pollard gained a finalist berth in the 100 yard dash.

Wilson won his heat in both hurdles, being clocked at 15.1 in the highs and 19.9 in the lows.

Morgan won his heat in the lows in 19.6 and was second in his heat in the highs. Morgan finished right on the heels of Larry May of Pasadena in the highs who won in 14.7.

May's time was the fastest in the high hurdle preliminaries, while Morgan shared the best time in the lows with Tommy Minter of Gladewater.

Pollard, running with an elastic wrap to protect his injured knee, ran third in his heat in the 100 yard dash, but failed to qualify in the 220.

Morris Light of Hermleigh gained a finalist berth in three events in Conference B. Light won his heats in both hurdles, the highs in 15.1 and the lows in 20.5.

In addition, Light gained the high jump finals, and he and eight others cleared six feet. Hermleigh's other entry, Billy Mac Davidson, failed to qualify.

No preliminaries were held in the two events in which Hobbs had entries. Hobbs entries are George Gantt in the ploe vault, and Doyle Hayes in the discus. Finals in these two events were set this afternoon.

Running event finals in all classes will begin Saturday at 2:05 p.m.

AT GUNPOINT

Girl Forced To Dig Own Grave

MOBILE, Ala. (AP)—A pretty, 19-year-old drugstore clerk testified in Recorder's Court that her former husband forced her at gunpoint to dig her own "grave" in the nude and also made her fight his present wife.

Leon McIntyre, 24, accused of assault and battery against dark-haired Martine Tankersley, denied the charges. Miss Tankersley testified yesterday that she divorced the defendant recently to end a three-year marriage.

She said McIntyre got her at her trailer home last Friday, took her to a night club, and there coerced her into fighting the present Mrs. McIntyre.

"I don't have anything against that girl, and I don't suppose she has anything against me," Miss Tankersley testified. "I did not want to fight. But he hit me and kicked me, so she and I started fighting."

Miss Tankersley said McIntyre later struck his wife and knocked her unconscious. "Then he poured beer on her to revive her," she said.

She said McIntyre came into a night club where she was sitting the following night and forced her to go with him to a country road south of Mobile, pointed a shotgun at her and forced her to take off all her clothes.

"Then he gave me a shovel," she continued, "and told me to start digging."

"Dig your own grave?" Deputy Solicitor Donald E. Brutkiewicz asked.

"That's right," Miss Tankersley replied.

She said George Cody, 23, McIntyre's companion, helped her because she was unable to dig in the hard ground. After that, she added, she pleaded with McIntyre to let her dress and they returned to Mobile.

THE SNYDER DAILY NEWS

Published Sunday morning and each evening except Saturday by the Snyder Daily News, at Snyder, Texas.

Entered as second-class matter at the Post Office at Snyder, Texas.

HERBERT FEATHER, Publisher

SUBSCRIPTION RATES: By CARRIER in Snyder 30 cents per week, one year $15.00. By mail in Scurry and adjoining Counties, one year $8.95. Balance of Texas, one year $10.25. All other States $11.95.

MEMBER OF THE ASSOCIATED PRESS

The Associated Press is exclusively entitled to use for republication all news dispatches credited to it and not otherwise credited in this newspaper, also local news published herein. All rights reserved for republication of special dispatches.

Any erroneous reflection upon the character, standing, or reputation of any person, firm or corporation which may occur in the columns of THE SNYDER DAILY NEWS will be gladly corrected upon being brought to the attention of the management.

The publishers are not responsible for copy omissions, typographical errors or unintentional errors that may occur other than to correct in the next issue after it is brought to their attention.

All unsolicited articles, manuscripts, letters and pictures sent to the Daily News are sent at the owner's risk and The Snyder Daily News expressly repudiates any liability or responsibility for their custody or return.

Make Daughter A Copy

ADORABLE dress-cape combination to sew in big and little sizes.

No. 1580 with PHOTO - GUIDE is in sizes 11, 12, 13, 14, 16, 18, 20. Size 12, 32 bust, dress, 5 yards of 39-inch; cape, 1⅜ yards.

No. 1581 with PHOTO - GUIDE is in sizes 3, 4, 5, 6, 7, 8 years. Size 4, dress, 2⅜ yards of 35 or 39-inch; cape, ⅝ yard. Two patterns.

Send 35c in coins for this pattern to IRIS LANE, (care of Snyder Daily News), Box 438, Midtown Station, New York 18, N. Y.

Financing Of Flood Plans Turned Down

WASHINGTON (AP) — The House Appropriations Committee refused today to approve a 50-million-dollar allotment to finance the federal flood insurance program approved at the last session of Congress.

The committee's action was taken in approving an omnibus appropriation bill allotting a total of $79,840,788 to miscellaneous agencies, mainly for use during the remaining two months of the present fiscal year.

This was $70,064,875 less than President Eisenhower requested, the 46 per cent cut boosting to $1,263,457,124 the total reductions made by the committee or the House on 11 money bills this year.

Based on total requests for $15,555,615,566 to date, the over-all cut is 8.1 per cent.

The Senate has not yet acted on any of the regular appropriations bills.

In turning down the 50-million-dollar allotment, the committee recommended instead that the agency administering the flood insurance program use 325,000 it now has for further study to develop "a more workable plan."

The plan presented, it said, "Is too indefinite and costly."

The Eisenhower administration's request for an initial 50 million, the committee said, is the first step in committing the taxpayers to a costly program.

The committee included $66,000 to replace a building at the Big Spring, Tex., Agriculture Department field station. The station burned Sept. 26.

The new building is needed to continue research on soil and water conservation for the dry land areas of the Southern Great Plains and for beef cattle research, the committee noted.

Truman Claims He Is Driven Toward Social

WASHINGTON (AP) — Former President Harry S. Truman declared today the Eisenhower administration is driving him toward socialism with polices he said are raising interest rates to home owners and forcing the little fellow out of business.

"I'm not a Socialist," Truman said, "but they're driving me that way."

Speaking in his old give-'em-hell style to the Electric Consumers Information Committee, the former chief executive said the most dangerous thing facing the country today is what he termed an administration objective to "turn the 18 billion or 20 billion dollars of the taxpayers' money that developed the atomic energy program over to private ownership."

Marriage Planned

BOSTON (AP)—Mrs. Maurice J. Tobin, widow of the secretary of labor in the Truman administration, will be married tomorrow to John F. Regan of New York, international representative of the Plumbers Union.

SHAMROCK DAYS HERE.—Opening of two new Shamrock Oil Co. service stations is being held here today and tomorrow. One of the stations is Hackney Shamrock Station, above, located at Fortieth Street and Avenue S, a completely new station, and the other is Pete's Shamrock Station, Thirteenth Street and Avenue S. It was formerly Scotty's Station, and is operated by Pete Rogers. Five pounds of sugar will be given with each purchase of 10 or more gallons of gasoline at either station today and tomorrow. Tom Hackney, Lamesa, jobber for Shamrock products, owns the Hackney Shamrock Station. Gifts for ladies and children in addition to the sugar prize will be given during opening days. (Lee Watson photograph)

TODAY'S MARKETS

FORT WORTH (AP) — Hogs 50; steady; choice 18.50.

Cattle 150; calves 50; steady; medium to good steers, heifers 16.00-21.00; medium to low grade 12.00-16.00; fat cows 13.00-15.25; good and choice calves 20.00-23.00; medium and low 12.00-18.00.

Sheep 1,900; steady; good and choice spring lambs 22.00-23.50; shorn 18.00-21.00.

AUSTIN (AP) — Poultry steady. East Texas 2½-3¼ lb 17-18. South Texas 17. Waco 17½. Corsicana plant 18½.

NEW YORK (AP)—Butter 1,123,000; unchanged. Eggs 19,600; ½ lower; 65 per cent A white 30; mixed 30; mediums 28½; standards 29½.

STOCK AVERAGES
Compiled by The Associated Press

	Indust.	Rails	Utils.	60 Stks.
Prev. day	266.8	124.4	75.7	181.8
Week ago	264.6	124.6	75.1	180.6
Month ago	255.2	122.4	74.2	175.7
Year ago	271.5	132.3	73.4	191.3

U. S. Rapped By Churchill

LONDON (AP)—Sir Winston Churchill criticized the United Nations today for its attitude toward the British-French attack on Egypt last fall. He said the U.N. had not helped either the free world or the cause of peace.

The 82-year-old former prime minister addressed the Primrose League, made up mostly of Conservatives, at Royal Albert Hall. It was his first public address in a year.

Britain and France split with the United States and twice vetoed demands in the U.N. Security Council last Oct. 30 that Israel withdraw from her invasion of Egypt and order a cease-fire. Three days later, after Britain and France had launched their own attack, an emergency meeting of the U.N. General Assembly voted 64 to 5 for a resolution proposed by Secretary of State Dulles calling for Britain and France to get out of Egypt.

The British and French had to order a cease-fire and call off their military intervention in the Suez Canal crisis.

Churchill stoutly defended Sir Anthony Eden, the prime minister who charted the policy of intervention and had to resign early this year because of ill health.

Katy Workers Welcomed At Lake Barbecue

DENISON (AP) — Transplanted employes of the Missouri-Kansas-Texas Railroad got an official welcome last night. They also got to know their new president.

A barbecue for 600 persons was held on Lake Texoma, 13 miles northwest of here.

About half the crowd were railroad employes moved here from Dallas, St. Louis and Parsons, Kan., last month when the Katy switched many of its functions to Denison.

For most of them it was their first personal meeting with Katy President William Deramus III of St. Louis, who was responsible for the move.

"In this day and time it is most unusual to find a town opening its arms to new families as Denison has done," Deramus said in a brief talk. "For many Katy people, being moved from their homes of many years was a drastic change. The people here certainly have made it a lot easier."

Mayor E. J. Lilley voiced the formal welcome, recalling that Denison was founded 82 years ago after the Katy came here. He said the railroad has been its major industry ever since.

Deramus spent much of the evening moving through the crowd and chatting with individuals and groups.

Pietro Beretta Dies

BRESCIA, Italy (AP) — Pietro Beretta, 87, head of the famous weapon factory bearing his name, died at his home near here last night. During his 60 years in business, Beretta brought his light-weapon industry from an artisan level up to worldwide scale.

MINNOWS!
FISHING TACKLE
OPEN 24 HOURS A DAY
DENSON GULF SERVICE
300 E. HIGHWAY

Stiff Federal Law

LOS ANGELES (AP) — Gilbert Zaragoza has become the first man convicted here under a stiffened federal law that can spell death for persons who sell heroin to minors. Zaragoza, 21, won't get the gas chamber, however, because the jury recommended mercy.

HOSPITAL NOTES

The following admissions and dismissals at the two Snyder hospitals are only those whose names have been released by the hospitals.

BATTENFIELD-JONES

ADMISSIONS — Bill Grimmett, 1311 Avenue R; R. H. Cates, Gen. Del.; Mrs. J. W. Eades, 1605 Avenue S.

DISMISSALS — Charles Marr, 3311 Avenue G; D. L. Lilley, 216 Twenty-ninth Street; Mrs. Joe R. Pulse, 607 Twenty-ninth Street; Mrs. Lila Sims, Snyder; Lisa Mottesheard, 2100 Thirty-seventh Street.

COGDELL MEMORIAL

ADMISSIONS — Mrs. C. C. James, route 3; Sharon Kay McDowell, 317 Thirty-sixth Place; Judy Griffin, 1909 Coleman; Steve Holder, 2905 Thirty-sixth Street; W. J. Whitley, Box 1672; Dorothy Byrum, 124 Twentieth Place; Emma Cates, 3213 Forty-ninth Street; Callie Terry, 2703 Twenty-fifth Street; William Terry, 2703 Twenty-fifth Street; Mrs. Mildred Tadlock, 1603 Twenty-seventh Street.

DISMISSALS — Mike Morris, Snyder; Cindy Mundell, 3814 Avenue V.

Houston Lady Lost 25 Pounds With Barcentrate

"I have lost 25 pounds taking Barcentrate" writes Mrs. H. A. Bunner, 1931 Portsmouth Avenue, Houston, Texas.

—and Mrs. Della Petty, 214 East May, Odessa, Texas, states that she lost 10 pounds.

Just get four ounces of liquid Barcentrate from your druggist. If the very first bottle doesn't show you the way to take off ugly fat without starvation diet, return the empty bottle for your money back.

Top School Awards Given

AUSTIN (AP)—Awards for school newspaper work in Texas were presented today at the Interscholastic League Press Conference convention.

First place individual awards included:

Featurettes: Division IV: Kay Dismukes, Tivy (Kerrville).

Feature writing: Junior High: Roger Camp, Hutchinson Jr., Lubbock.

Sports writing: Division II: Joe Smith, White Oak. Division V: Larry Daughtrey, Abilene.

News writing: Division II: Royce Toler, White Oak. Division V: Ann Malinowsky, South Park, Beaumont.

Editorial writing: Division IV: Janis Rabalais, Kilgore.

Taken To Rotan

J. W. Weaver was taken from his home on the East Highway to Callan Hospital in Rotan by Bolger ambulance this morning.

KSNY RADIO LOG

MUTUAL BROADCASTING SYSTEM
1450 kc

FRIDAY EVENING

6:00 "Fulton Lewis News"
6:15 Local News
6:20 Today's Show
6:30 Gabriel Heatter News (MBS)
6:45 News
6:50 Bandstand
7:00 Counter Spy
7:25 Footnotes to History
7:30 Songs To Remember
7:45 Date 'Till Eight'
8:00 News
8:05 Sportscast
8:15 Rhythm at Random
100:00 News
10:15 Night Watch
10:55 Ford Final
11:00 Sign off

SATURDAY MORNING

6:00 Sign On
6:00 Musical Clock
6:15 County Agent
6:30 Musical Clock
6:55 Farm News
7:00 Musical Clock
7:30 News
7:45 Times, Tunes, And Temperatures
1:00 According To The Record
8:05 Home Edition Of The News
8:15 Coffee Time
8:55 News
9:00 Playroom
9:30 "Top $ Star"
10:00 News
10:05 1450 Club
10:30 News
10:35 Sagebrush Shindig
11:00 Home Demonstration Club
11:15 News
11:20 Dusty Discs
11:45 Religious News

SATURDAY AFTERNOON

12:00 News
12:05 Parade Of Top Tunes
12:30 News
12:45 Variety Time
1:00 Game of the Day
3:25 News
3:30 Red Ball Express
4:00 News
4:05 Red Ball Express
5:00 News
5:05 Let's Go To Town
5:20 Melody Tiem
5:55 News

SATURDAY EVENING

6:00 Bands in Revue
7:00 News
7:05 Rhythm in Revue
7:30 Platter Party
8:00 News
8:05 Platter Party
8:55 News
9:00 Holt's Rock & Roll Hour
10:00 News
10:15 Night Watch
10:55 Ford Final
11:00 Sign off

TELEVISION LOG

Fri., Sat., Sun. Programs

KMID-TV Channel 2 – Midland

FRIDAY
4:30—2-Gun Playhouse
5:30—Lil' Rascals
6:00—Sports
6:15—News
6:25—Weather
6:30—This is Your Life
7:00—Pioneer Jamboree
7:30—Science Fiction
8:00—Cavalcade of Sports
8:45—Red Barber
9:00—Famous Plays of '57
9:30—Life of Riley
10:00—News, Wthr., Spts.
10:20—Movie
12:30—Sign Off

SATURDAY
9:00—Fury
9:30—Ramar
10:00—Cartoon Clubhouse
10:30—Frontier Theare
11:30—Melody Vagabonds
12:15—Durocher's Warm-Up
12:30—Baseball Game
3:15—Baseball Wrap-Up
3:30—Bowling Time
4:30—Music Room
4:45—Faith by the Firesk
5:00—This Is the Answer
5:30—Temple Baptist Churc
6:00—Perry Como
7:00—Caesar's Hour
8:00—George Gobel
8:30—Hit Parade
9:00—Stage "7"
9:30—Telephone Time
10:00—News, Wthr Spt
10:20—Walgreen Mystery Th
12:00—Sign Off

SUNDAY
12:30—Million Dollar Movie
2:00—Project "20"
3:00—Blondie
4:00—Meet the Press
4:30—Roy Rogers
5:00—Canine Comments
5:15—News
5:25—Weather
5:30—Circus Boy
6:00—Steve Allen
7:00—Man of Annapolis
7:30—Highway Patrol
8:00—Loretta Young
8:30—Stories of Century
9:00—Lawerence Welk
10:00—News Spts.
10:10—Weather
10:15—Bible Forum
10:45—Late Show
12:00—Sign Off

KEDY-TV Channel 4 – Big Spring

FRIDAY
4:30—Life with Elizabeth
5:00—Looney Tunes
5:15—Comedy Theatre
5:45—Looney Tunes
6:00—Bruce Frazier
6:15—News, Spts
6:30—Beat The Clock
7:00—Dr. Hudson
7:30—Schlitz Playhouse
8:00—West Point
8:30—Zane Grey Theatre
9:00—The Line Up
9:30—Person to Person
10:00—Talent Scouts
10:30—News, Wthr, Spts
11:00—Wrestling
12:00—Sign Off

SATURDAY
7:25—Sign On
7:30—Captain Kangaroo
8:30—Mighty Mouse Palyh
9:00—Susan's Show
9:30—Popeye Theatre
10:00—Big Top
11:00—et's Take A Trip
11:30—Industry on Parade
11:45—Dizzy Dean Show
11:55—Baseball Game
3:15—Kentucky Derby
3:45—Championship Bowlin
4:45—Bandstand
5:00—Camera Three
5:30—Uncovered
6:15—News
7:00—Oh, Susanna
7:30—Hey, Jeannie
8:00—Jackie Gleason Show
9:00—Gunsmoke
9:30—Mark Saber
10:00—Lawrence Welk
11:00—Movie
12:30—Sign Off

SUNDAY
1:25—Sign On
1:30—The Last Word
2:00—Face the Nation
2:30—World News Roundup
3:00—This Is the Life
3:30—Question, Please
4:00—Big Picture
4:30—Plainsman Parade
5:00—My Friend Flicka
5:30—Air Power
6:00—Tele-News Weekly
6:15—New, Wthr.
6:30—Jack Benny Show
7:00—G. E. Theatre
7:30—The Tracers
8:00—David Grief
8:30—Reader's Digest
9:00—Ed Sullivan
10:00—Code Three
10:30—Final Edition
10:45—Movie
12:00—Sign Off

KRBC-TV Channel 9 – Abilene

FRIDAY
4:00—Roy Rogers
4:55—Crusader Rabbit
5:00—Gandy's Jr. Auction
5:30—Laurel & Hardy
6:00—News, Spts, Wthr.
6:30—Xavier Cugat Show
6:45—NBC News
7:00—Kit Carson
7:30—Town & Country
8:00—Cavalcade of Sports
8:45—Red Barber
9:00—Blondie
9:30—Life of Riley
10:00—News
10:10—Weather, Sports
10:15—Movie
11:30—Sign Off

SATURDAY
11:15—Leo Durocher
11:25—Baseball Game
2:00—Movie Time
3:30—Miss Universe Contes
4:00—Fury
4:30—Bowling Time
5:30—People Are Funny
6:00—Perry Como
7:00—Caesar's Hour
8:00—George Gobel
8:30—Your Hit Parade
9:00—Wrestling
10:00—News & Weather
10:15—Movie
11:30—Sign Off

SUNDAY
1:30—Gospelaires
2:00—Sunday Devotions
2:30—Zoo Parade
3:00—Wide Wide World
4:30—Industry on Parade
4:45—This Wonderful World
5:00—Meet the Press
5:30—Roy Rogers
6:00—Kit Carson
6:30—Ruggles of Red Gap
8:00—Rosemary Clooney
8:30—Mayor of the Town
9:00—Loretta Yoing
9:30—Dr. Christian
10:00—News
10:10—Feature 9
10:40—Weather

KCBD-TV Channel 11 – Lubbock

FRIDAY
5:30—Rin Tin Tin
6:00—News & Sports
6:15—Here's Howell
6:30—Jim Bowie
7:00—On Trial
7:30—Big Story
8:00—Cavalcade of Sports
9:00—Blondie
9:30—O'Henry Playhouse
10:00—Life of Riley
10:30—News, Wthr., Spts.
10:50—Movie

SATURDAY
8:00—Howdy Doody
8:30—Gumby
9:00—Fury
9:30—Jet Jackson
10:00—Jungle Jim
10:30—Detective Diary
11:00—Looney Tunes
11:15—Leo Durocher Warmu
11:25—Baseball
2:00—Movie
3:30—Roy Rogers
4:30—Western
5:30—People Are Funny
6:00—Perry Como
6:30—Caesar's Hour
8:00—George Gobel
8:30—Hit Parade
9:00—Lawrence Welk
10:00—Ozark Jubilee
10:30—News, Wthr. Spts.
10:50—Channel 11 Theatre

SUNDAY
12:15—Norman Vincent Peal
1:00—American Forum
1:30—Zoo Parade
2:00—Call to Freedom
3:30—Outlook
4:00—Meet the Press
4:30—Roy Rodgers
5:00—Bengal Lancers
5:30—Circus Boy
6:00—Steve Allen
7:00—Telephone Time
7:30—Royal Playhouse
8:00—Loretta Young
8:30—Movie
10:00—Frontier
10:30—News—Weather
10:45—Movie

KPAR-TV Channel 12 – Sweetwater

FRIDAY
4:30—Life With Elizabeth
5:00—Looney Tunes
5:15—Comedy Theatre
5:45—Looney Tunes
6:00—News, Wthr. Spts
6:15—Doug Edwards
6:30—Beat the Clock
7:00—Disneyland
8:00—West Point
8:30—Readers Digest
9:00—The Line Up
9:30—Person to Person
10:00—Talent Scouts
10:30—News, Wthr. Spts.
11:00—Wrestling
12:00—Sign Off

SATURDAY
7:25—Sign On
7:30—Captain Kangaroo
8:30—Mighty Mouse Playh
9:00—Susan's Show
9:30—Popeye Theatre
10:00—Big Top
11:00—Let's Take A Trip
11:30—Dick Spitler Show
11:45—Dizzy Dean Show
11:55—Baseball Game
3:15—Kentucky Derby
3:45—Championship Bowling
4:45—Bandstand
5:00—Uncovered
6:00—Camera Three
6:30—Lone Ranger
7:00—Oh, Susanna
7:30—Hey, Jeannie
8:00—Jackie Gleason Show
9:00—Gunsmoke
9:30—Mark Saber
10:00—Lawrence Welk
11:00—Movie Time
12:30—Sign Off

SUNDAY
12:25—Sign On
12:30—Off To Adventure
12:45—Christian Science
1:00—This is the Answer
1:30—The Last Word
2:00—Face the Nation
2:30—Wordl News Roundug
3:00—This is the Life
3:30—Sermons from Scienc
4:00—Big Picture
4:30—Plainsman Parade
5:00—My Friend Flicka
5:30—Air Power
6:00—Lassie
6:30—Jack Benny Show
7:00—G. E. Theatre
7:30—Alfred Hitchcock
8:00—Ford Theatre
8:30—Herald Playhouse
9:00—Ed Sullivan
10:00—Mickey Rooney
10:30—News
10:45—Movie
12:00—Sign Off

KDUB-TV Channel 13 – Lubbock

FRIDAY
4:30—Life With Elizabeth
5:00—Looney Tunes
5:15—Comedy Theatre
5:45—Looney Tunes
6:00—News, Wthr. Spts
6:15—Doug Edwards
6:30—Beat the Clock
5:45—Looney Tunes
7:00—Mr. Adams and Eve
7:30—Mickey Rooney
8:00—West Point
8:30—Zane Grey
9:00—The Line Up
9:30—Person to Person
10:00—Talent Scouts
10:30—News, Spts, Wthr.
11:00—Wrestling
12:00—Sign Off

SATURDAY
7:25—Sign On
7:30—Captain Kangaroo
8:30—Mighty Mouse
9:00—Susan's Show
9:30—Popeye Theatre
10:00—Big Top
11:00—Let's Take A Trip
11:30—Industry on Parade
11:45—Dizzy Dean
11:55—Game of the Week
3:15—Kentucky Derby
3:45—Champion Bowling
4:45—Bandstand
5:00—Wild Bill Hickok
5:30—Uncovered
6:30—The Buccaneers
7:00—Oh, Susanna
7:30—Hey, Jeannie
8:00—Jackie Gleason
9:00—Gun Smoke
9:30—Movie
11:00—13 Rue Madeleine
12:30—Sign Off

SUNDAY
10:45—Sign On
10:50—First Baptist Church
12:00—The Christophers
12:30—Off To Adventure
12:45—Christian Science
1:00—As I See It
1:30—The Last Word
2:00—Face The Nation
2:30—World News Roundup
3:00—This is the Life
3:30—Sermons In Science
4:00—Big Picture
4:30—Plainsman Parade
5:00—My Friend Flicka
5:30—Air Power
6:00—Lassie
6:30—Jack Benny
7:00—G. E. Theatre
7:30—Alfred Hitchcock
8:00—$64,000. Challenge
8:30—Reader's Digest
9:00—Ed Sullivan
10:00—What's My Line
10:30—Final edition
10:45—Movietime
12:00—Sign Off

- TRAIL DRIVE-IN -
TONIGHT & SATURDAY
FIRST TIME IN SNYDER!

GREGORY PECK
LAUREN BACALL
in M-G-M's
"DESIGNING WOMAN"
in CINEMASCOPE and METROCOLOR
co-starring
DOLORES GRAY

—ALSO—

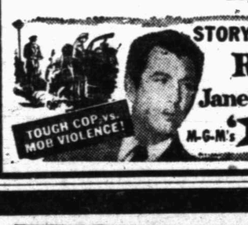

STORY OF AN UNDERWORLD BLONDE
Robert TAYLOR
Janet LEIGH · George RAFT
M-G-M's 'ROGUE COP'

Starlite DRIVE-IN THEATRE
EAST HIGHWAY 0 PHONE 3-6842
TONIGHT & SATURDAY

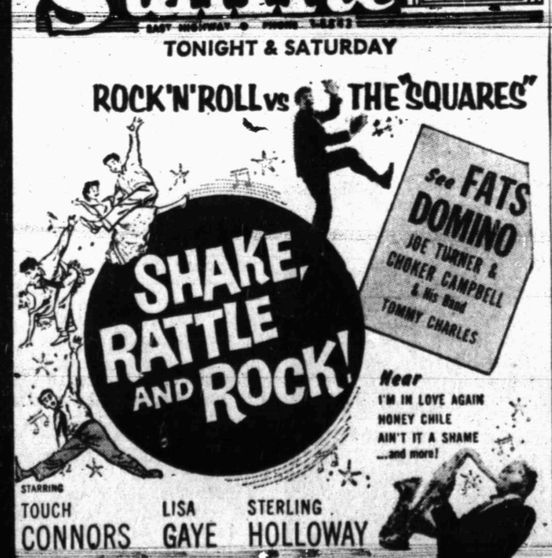

STARRING
TOUCH CONNORS LISA GAYE STERLING HOLLOWAY

SECOND FEATURE
SHOCKING STORY OF TEENAGERS IN REVOLT!
RUNAWAY DAUGHTERS
Starring Marie ENGLISH · Anne STEN · John LITEL · Lance FULLER · Adele JERGENS

Palace PHONE 3-3442
TODAY & SATURDAY
DRAGNET OF THE BADLANDS!

Last of the Badmen
CINEMASCOPE and COLOR by DeLUXE
starring
GEORGE MONTGOMERY
AN ALLIED ARTISTS PICTURE

Ritz PHONE 3-4932
NOW SHOWING
•• DOUBLE FEATURE ••

HUNTZ HALL and THE Bowery Boys
HOT SHOTS
ALSO CARTOON

CANYON DRIVE-IN
DIAL 3-7212 · BIG SPRING HIGHWAY
TONIGHT & SATURDAY

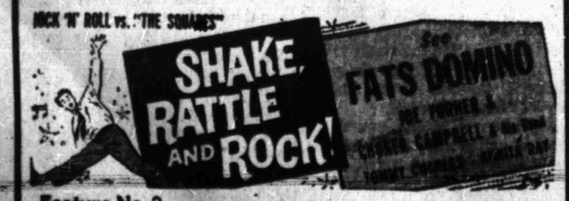

Feature No. 2
SHOCKING STORY OF TEENAGERS IN REVOLT!
RUNAWAY DAUGHTERS
Starring Marie ENGLISH · Anne STEN · John LITEL · Lance FULLER · Adele JERGENS
PLUS COLOR CARTOON

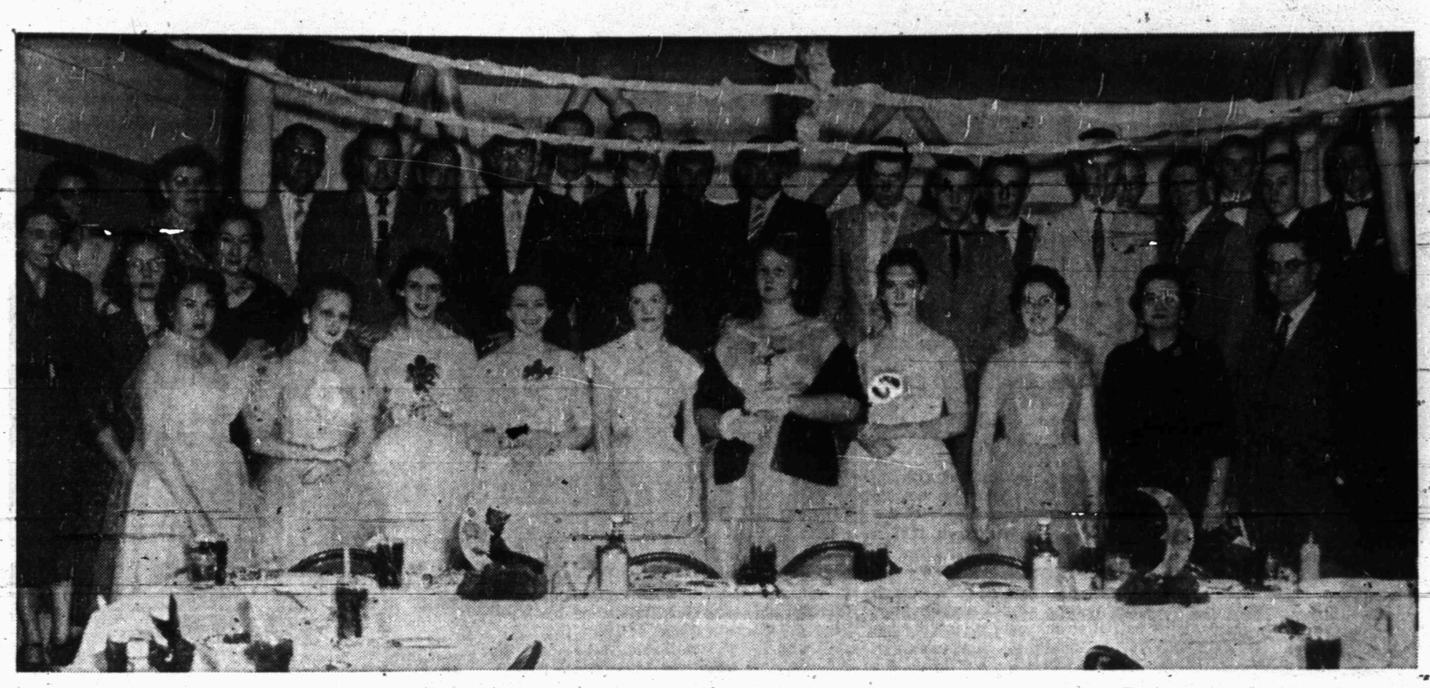

FLUVANNA JUNIOR-SENIOR BANQUET—The members of the junior and senior classes of Fluvanna High School and their teachers and guests are pictured above at the Hilander Restaurant here where their banquet was held last night. Dr. John Hamblen, at right end of front row, provided entertainment. (Lee Watson photograph)

NEWS FROM DUNN

By ELWANDA STEWART

Mrs. Mark Holmes visited relatives in Andrews last week.

Mr. and Mrs. Royce Johnston gave a farewell dinner party in their home last week for Mr. and Mrs. Pokey Holland of Snyder. They are moving to Corpus Christi. Mr. and Mrs. L. T. Nail and children attended. Mr. and Mrs. Johnston and children spent Sunday with Mr. and Mrs. L. A. Scott in Colorado City.

Recent guests of Mr. and Mrs. Richard Hardee were Mr. and Mrs. J. W. Johnston, who have moved to Corpus Christi from Snyder, Mr. and Mrs. Buford Sterling of Knapp Mr. and Mrs. Billy Bob Hardee and children of Snyder, and Mr. and Mrs. Morris Hardee and children of Tulia.

Mr. and Mrs. Blake Durham visited Mr. and Mrs. Hoble Halliburton, Mr. and Mrs. Harrison Durham, and Mr. and Mrs. Billy Ray Martin in Levelland and Mrs. Eulene Koch and Mr. and Mrs. W. M. Smyrl in Lubbock last week.

Guests of Mr. and Mrs. Pete White are Mr. and Mrs. Don Wester and son. he is employed at Winters. Mrs. White and Mrs. Wester made a trip to Childress Thursday.

Mr. and Mrs. Rudolph Cantrell of Tyler visited Mr. and Mrs. Rolen Cantrell Sunday. Mr. Cantrell made a business trip to Midland Monday.

Mr. and Mrs. Lee Lavender of Fluvanna visited Elwanda Stewart recently.

Jimmy Stewart spent the weekend with his grandparents, Mr. and Mrs. Jess Rogers, in Snyder.

Mr. and Mrs. J. P. Billingsley of Snyder visited Mr. and Mrs. Hack Billingsley Sunday.

Mr. and Mrs. W. J. Fuller, Lyn and Linda, attended a family reunion in Snyder Sunday. They also visited Mr. and Mrs. John Pitner.

If your cheese sauce has curdled slightly, beat with a rotary beater just before serving.

Cure For Mildew

Mildew which has formed in an unventilated closet can be washed off with household ammonia. After it is thoroughly dry, apply one of the special anti-mildew preparations or two coats of shellac thinned 50 per cent with denatured alcohol.

Rolling Your Own

When applying paint with a roller, always begin on an unfished area and work toward a finished space. It makes a smoother job.

BIG 15-CU. FT.

CHEST FREEZER

—Stores 525-Lbs. of Food
—5-Year Guarantee

$249.88 $10.00 Down

MONTGOMERY WARD

1923 - 25th Street Phone 3-3566

WANT A LUSH, GREEN LAWN?

Let us fertilize and treat your lawn with Young's plant food and Dieldrin for lawn insects. Kills white grubs and other lawn insects. Approximate cost, $6.00 per 1,000 sq. ft.

Phone 3-4237

WOMEN

Adult Courses Will Be Offered To Women Here

Adult courses for women will be offered by the homemaking department at Snyder High School this summer, if there is enough demand.

The teachers of the courses, Vera Periman and Mrs. Carter Parkes, said short courses will be taught in June in clothes construction, principles of interior design, cooking, problems in family living, or other phases of homemaking desired by adults.

Only two courses may be offered, and which two they will be will depend on the interest expressed by women of Snyder. The interest will also determine whether the classes will definitely be offered.

There must be at least six women per class before the course can be taught.

In conjunction with the courses, a play school for children will be held for the convenience of mothers taking the courses and for experience high school homemaking students will gain in conducting the play school.

The courses will last about two weeks and will be held in June, probably the early part of the month. Classes will be during the mornings. It will be possible for women to take both courses offered, the teachers said.

In the case of clothing construction, if that course is offered, teachers would work with adults individually, giving them instruction as beginners or in advanced work, whichever they desired.

The courses will be free. Materials for clothing courses, of course, would be furnished by those taking the course.

Before they can make plans for the courses, the teachers must know how much interest there is among adults here. They have asked that women who might be interested in taking one of the courses fill out the form accompanying this article, giving their choice of courses.

The forms should be mailed to the Homaking Department, Snyder High School, before May 10.

Name .....

Mailing address .....

Telephone number .....

Clothes construction .....

Principles of interior design .....

Brides' cooking class .....

Problems in family living .....

Others .....

(Check by numbers 1 and 2 for first and second choice.)

Plans Made For Exhibit

The Fluvana 4-H Club discussed plans for a window exhibit at a meeting held recently in the Fluvanna School.

The exhibit will be at the Fluvanna Mercantile Co., from May 16 through May 23. A committee composed of Ann Miller and Robyn Beaver will work out further arrangements.

Mary Ellen Eckert was named winner of the club's safety slogan contest.

During the meeting Sue Herring and La Rue Reeder led a game called "coffee pot." Ruby Butts, county home demonstration agent, gave a demonstration on sewing and cutting out stripes.

An Easy-To-Crochet

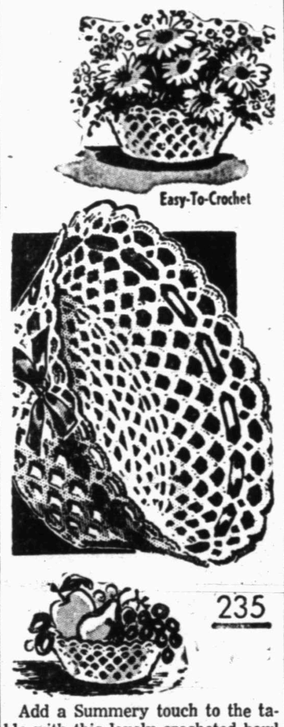

Add a Summery touch to the table with this lovely crocheted bowl — ideal for holding fruit or flowers. No. 235 has full crochet directions.

Send 25 cents in coins for this pattern to MARTHA MADISON, care of Snyder Daily News, Box 438, Midtown Station, New York 18, N.Y.

Record Attendance Expected At Women's Club Convention

Record attendance to the 60th Annual Convention of the Texas Federation of Women's Clubs, May 6-9 is indicated by advance reservations, stated State President, Mrs. Alfred Joseph House, Yoakum May 1st. On the agenda for the opening session at 3 Monday, May 6 will be action on revisions to the by-laws as announced in the Convention Call.

Mr. Robert B. Keating, Denver, chairman of the Traffic Courts Committee, American Bar Associa- will speak to the Convention at the Tuesday morning Session. His Excellency Pyo Wook Han, Minister of the Republic of Korea, Washington, D. C. will represent the Honorable Yang Yu Chan, the Ambassador from Korea, at the International Luncheon on this date. Princess Hia Kyung Yi of Korea, a student at Mary-Hardin-Baylor, Belton will sing the National Anthem of Korea and other selections on this program which will be directed by State International Affairs Chairman, Mrs. Preston H. Dial of San Antonio.

Mrs. W. D. deGrassi, Amarillo, will conduct the impressive memorial service—The Hour of Remembrance—on Wednesday morning. At the luncheon featuring a style show — Oriental Fantasy of Fashion — Mrs. Jacques Sachs of Waco will be the commentator. Mrs. G. E. Carpenter, Fort Worth, will preside for the Youth Hour, when students from the Daingerfield High School will present youth fashions from their Homemaking Department.

District Presidents, Mesdames W. E. Buchanan, Fort Worth, W. Clyde Odeneal, Dallas, Miss Ilene Westmoreland, Mexia, Mesdames Frank J. Malloy, Orange, Willis Armstrong, Victoria, Gilbert Theriot, Abilene, Robert R. Lindsey, Borger, Russell R. Payne, Fort Stockton, State Vice-presidents, Mesdames Ben W. Boyd, Denton, A. Foy Curry, Jr., Fort Worth, A. T. Carleton, Houston, and State Program Chairman, Harry Griffith of Austin will preside at the birth month tables, January — December, respectively, at the 60th Birthday Dinner on Wednesday Evening. An impressive ceremony when districts will form in a processional and present gifts at the Wishing Well for Headquarters in Austin. Clubs from Waco and Beaumont will join as hostesses for this event.

Prize Winning Press Books in seven categories from the eight districts of the Federation will be on display at the Raleigh Hotel. These depict the newspaper reports of the actions of the club during the year and are judged according to population and number of members of a club.

A project exhibit will be more than 1,000 dolls made from stockings and scrap material under the direction of Mrs. Raby Miller, Cisco, for distribution to Foreign Children. College Club-Juniors, Les Choisitas of ESTC, Commerce made 28 of these.

At Lieb's Super Market It's A Pleasure To Serve You!

WANT EGGS THAT ARE THE TOP MOST GRADE TRY SOME OF OURS THEY'VE JUST BEEN LAID.

We Give Gift Bond Stamps With Each Purchase— Double on Wednesdays!

LIEB'S SUPER MARKET

Open From 7 'til 10
Big Spring Hwy. Ph. 3-9258

NEWS FROM UNION

By MRS. J. B. ADAMS

Mr. and Mrs. W. H. Varner recently returned from an extended trip through Carlsbad Caverns, Grand Canyon, Sequoia National Park, and Zion National Park. While on the trip they visited with her sister at Alamagordo, N. M., and two nephews in California.

Bettie and Jimmie Mangum of Midland visited last week with Mr. and Mrs. Owen Miller.

Mr. and Mrs. R. C. Lunsford took their son, Donnie, to Lubbock Tuesday for medical treatment.

Mr. and Mrs. R. J. Rosson and children visited during the weekend with a sister in Jal, N. M., and then went through Carlsbad Caverns.

The United Council of Church Women met at Union Methodist Church Monday, with 40 attending.

Mr. and Mrs. Howard Hogue visited his mother, Mrs. J. W. Hogue, in Brownfield Tuesday.

FREE! FREE! FREE!

MOTH PROOF AND PLASTIC BAG WITH EACH ORDER OF $3.00 OR OVER

NO SUMMER STORAGE!

Plain Dresses $1.00—Suits $1.00

CASH & CARRY PRICES

THOMPSON CLEANERS

No. 1—1003 - 24th St. No. 2—1405 Ave. S

Shamrock Days in SNYDER

FREE

5 lbs. of SUGAR

A 5-pound sack of sugar will be given free with the purchase of 10 gallons or more of powerful Shamrock Gasoline

FREE GIFTS for LADIES and CHILDREN

MAY 3-4, 1957

TODAY AND SATURDAY

Celebrating the Formal Opening of...

HACKNEY SHAMROCK SERVICE Big Spring Highway I. T. Hackney, Operator

AND

ROGERS SHAMROCK SERVICE Post Road Pete Rogers, Operator

COME HELP US CELEBRATE . . . BRING THE FAMILY

The opening of our station is a big event for us and we're going to try to make it even bigger for you. In addition to the free sugar with your gasoline purchase there are favors for Mom and the kids. We want to give you a sample of the top-drawer service for your car . . . the kind you can expect every time you stop at our big green and white Shamrock sign.

. . . AND GIVE YOUR CAR A TREAT

It's truly said that, "you just can't buy better for your car than Shamrock." One of our two great gasolines is exactly the right fuel for your car, no matter what kind or model it is. And Shamrock gives you a selection of 6 fine motor oils . . . the star performer being the new 10W-30 which is never too thick no matter how cold . . . nor too thin, no matter how hot. We'd like for you to try Shamrock during the opening.

YOU ALL COME! HEAR?

SHAMROCK

Quality you can measure by your car's performance

SHAMROCK PETROLEUM PRODUCTS

Democrats Meet Today To Plan Their 1958 Campaign

WASHINGTON (AP) -- Democrats feeling rather chipper over recent state election victories but still beset with factional troubles, start a three-day meeting today to plan for the 1958 campaign.

Nine state governors will take part along with other state and national party leaders.

They plan a $100-a-plate fund-raising banquet tomorrow night in hopes of erasing nearly half of the national organizations $400,000 deficit. Former President Truman and Adlai Stevenson will address the dinner, at which more than 1,500 paying guests are expected. Truman arrived by train early today from New York. Stevenson, the party's 1952 and 1956 presidential nominee, is due tomorrow.

First on the schedule today was a meeitng of the national committee's executive committee to be followed by an open meeting of the full national committee.

One item on the national committee agenda is a left-over from its February meeting in San Francisco. It has to do with adoption of a proposed set of committee rules which some Southerners are reportedly opposing in part.

One controversial rule, approved at the 1956 national convention, calls for ousting those members of the committee who fail affirmatively to endorse the convention nominees in the presidential election. They would be accorded a hearing first.

Robert R. Nathan, national chairman of the Americans for Democratic Action, urged the Democratic National Committee in a letter made public last night to go on record "unequivocally in support of civil rights legislation which reflects the will of the national party."

Nathan said this would strengthen Democrats in Congress who are "sincerely working" for civil rights and "give the lie to the impression created by the Democratic partners in the bipartisan anticivil rights bloc that the Democratic party is insincere in its protestations of support of civil rights."

Operation Is Success

LOS ANGELES (AP)—Doctors report that Siamese twins Terry and Larry Powell have survived a preliminary operation performed to prepare them for possible separation.

Surgeons at Children's Hospital yesterday removed part of the bony connection that fuses the twins by their skulls. The hospital said the twins, nearly 8 weeks old, got through the preparatory surgery satisfactorily.

The surgeons did not cut into the tough outer tissue that covers the brains of the twins. Doctors have said the twins will have little chance of surviving if their brains are confluent.

No date has been set for additional surgery.

DENIES HE 'LEAKED' DECISION—Raymond Sawyer, a Civil Aeronautics Board official, gestures during testimony before the Senate Investigations Committee in Washington. Sawyer denied that he "leaked" a CAB air route decision awarding a choice New York-to-Miami route to Northeast Airlines to Laurence Henderson, a one-time Senate aide. Henderson earlier had named Sawyer as the possible source of such information. (AP Wirephoto)

Trouble Hounds McCarthy

WASHINGTON (AP) — Trouble followed Joe McCarthy like a dog on a leash.

McCarthy didn't have to go looking for trouble. He stirred it up where he was.

This is one aspect, maybe the only one, of the late Wisconsin senator on which his friends and enemies might agree.

McCarthy died yesterday of a liver ailment. He was 47.

Those who deplored McCarthy will say it was the senator who used the bully-boy tactics. Those on his side will counter with the argument that Joe was the victim of blows below the belt. Nobody can question, though, that he was the focus of the trouble.

McCarthy wasn't always a fighter. He was shy, hard working and bookish as a Wisconsin farm boy. It wasn't until he got the itch to run for office — first in college, later in Wisconsin politics — that his give-'em-hell strain cropped out. It provided the outlet that his restless energy seemed to require.

Joe lost his first campaign for office — for the presidency of the Marquette University Debating Society. But the man who beat him lost to McCarthy later in a class election. The issue was decided by a single vote, and the question was raised whether McCarthy had violated a gentleman's agreement by voting for himself.

"Sure," said McCarthy cheerfully. "Naturally I'd vote for the best man, wouldn't I?"

This was only the first of many questions raised in later years about his methods of getting in office and his conduct of the offices once elected.

McCarthy's handling of a milk price case when he was a circuit judge in Wisconsin was sharply criticized by the State Supreme Court as "an abuse of judicial power." The same court took a dim view too of his running for another office while still on the bench, and the state bar commissioners urged that he be disbarred.

But Joe McCarthy came to Washington nonetheless — and to far hotter water.

Not at first, to be sure. He was just one more freshman senator, more personable than many, and with a flair for publicity, in the first months of 1947.

But he plunged into controversy before long. He fought for a rationing measure which would have given more sugar to a soft drink firm—just before, as it developed later, a sugar lobbyist endorsed a $20,000 note for him. He got $10,000 for bylining an article for serving on a Senate committee which was investigating the firm.

McCarthy's critics, who began to spring up in increasing numbers, asked pointed questions—as they were to do later about a host of his activities from campaign financing to accepting secret Pentagon papers, denouncing generals and campaigning to "get" hostile senators from other states.

Always, McCarthy fought back. Early in his Senate career he said stories to discredit him were being circulated by "elements of the press which have been rather vigorously opposed to my fight against communism." He broadened this line of counterattack to include virtually all of his critics in later years.

Those years, the early 1950s, were not noted for calm reasoning by Americans. Most people were either passionately for or fervently against McCarthy. He became a symbol and "McCarthyism" a fighting word—one that meant militant Americanism to those who liked it, conscienceless witch-hunting to those who didn't.

Even today it would be all but impossible to find agreement on what McCarthy accomplished.

Did he alert the nation to the dangers of communism? Or was the nation already alerted, and did McCarthy do nothing but rouse hysteria and discord?

Did he root out actual or potential traitors from sensitive spots in government and industry? Or did he merely jazz up already-investigated cases, hurting innocent people in the process.

Did his activities make the nation stronger? Or did they cause it to be distrusted and laughed at abroad?

Did he set an example of toughness in the ferreting out of subversives? Or did he cast discredit on constitutional processes?

The Senate has spoken on this last point, of course. It voted in 1954 to condemn McCarthy's conduct on the ground that it obstructed the processes of the Senate and violated the ethics which that body expects of its members.

Many asked what such an action would accomplish. It accomplished one thing: the eclipse of Joe McCarthy as a major political factor. Perhaps it wrote an end to an era too. And whether the Senate action was right or wrong, the era was one which most Americans will be glad to try to forget.

Heavy Rain Hits Water Soaked Area

By The Associated Press

One of the worst floods in seven years threatened Wichita Falls, Tex., today after more heavy rainfall in the storm-stricken and water-soaked north central part of the state.

Although rain diminished in the Wichita Falls area, the Wichita River and Holiday Creek running through the city of 125,000 near the Oklahoma border rose steadily. Red Cross emergency crews were alerted.

Heavy rain also hit areas along the surging Sabine River in the southeast part of Texas.

Although streams in most other areas appeared receding after more than two weeks of downpours, the Sabine River threatened to flood Deweyville, a town of 1,000 near Orange. Meanwhile, upstream on the Sabine, hundreds of oil wells remained closed by overflows in the Gladwater area.

The persistent Gulf Coast disturbance and moist Gulf air brought rain during the night over much of the central and southern plains and the Southeast states.

Heaviest amounts were in Oklahoma and Kansas. Scattered thunderstorms rumbled across central parts of Texas eastward along the Gulf Coast and into Florida.

Mostly fair and much cooler weather prevailed in the Northeast quarter of the country.

Scientific Education Practices Criticized

SAN JOSE, Calif. (AP)—Dr. Ernest O. Melby, dean emeritus of the School of Education at New York University, told a centennial celebration at San Jose State College yesterday:

"Colleges are too concerned with scientific education at the cost of the humanities.

"It seems to be true now that the more we know the more skillful we become at killing each other."

WITH GUIDANCE

Rossi Sells Lot Of Oranges

By HAL BOYLE

NEW YORK (AP)—Anthony T. Rossi who came here from Sicily in 1923 with nothing but a pocket full of dreams will sell in 1957 the juice from more oranges than there are people on earth.

How did he build a 25-million-dollar Florida citrus empire that will market the contents of some 3½ billion oranges in a single year.

The big, ham-fisted, 56-year-old businessman—he once was a private chauffeur, looks like Jack Dempsey—summarized his fruitful career.

"We started this business with $30,000 and very little knowledge. But all my life I like to grow, to try to do something bigger than I have done before," he said, smiling.

Then Rossi, a devout Baptist who neither smokes nor drinks and likes to open staff business meetings with a prayer, added in a voice curiously gentle for such a large man: "God has always guided me—told me what to do and when to do it. He has used me for his purpose."

Rossi, who stands 6 feet 2 and weighs 225, was one of 10 children of a physician in Messina, Sicily. As a boy he was imaginative and adventuresome, and often ran away from home—so often that his despairing father even took to tying him in bed.

"I was never a juvenile delinquent, just a young rascal," he recalled. But when he was 15 his mother, dying, said she hated to go because she felt Anthony needed her. That changed her son overnight.

"From that moment on I was a good boy," he said.

In 1923 he came here, self-confident but nearly broke, planning to stay only a short time.

"But I found living in the United States the most exciting thing a man could do. I drove a taxi, installed refrigerating equipment, sold produce, worked as a private chauffeur, farmed for a while, finally bought the second self-service grocery store opened here."

In 1941 he moved to Florida, for a while operated the largest restaurant in Miami Beach, then in 1947 entered the venturesome citrus field. He pioneered in shipping fresh fruit sections—orange, pineapple, and grapefruit—to metropolitan markets.

In 1954 he decided the market was ripe for chilled cartoned orange juice, gambled by buying a million dollars worth of refrigerated trucks.

Today his fleet of 150 trucks delivers citrus juice west to the Dakotas, north to Canada.

But his most daring idea was to cut costs by transporting bulk fruit juice to metropolitan areas by ship.

"When I first tried to borrow three million dollars for this project, I was told it was a crazy idea that would never work," he said.

But it did work.

Newspaper Strike

LIMA, Ohio (AP) — The Lima News, still operating at about one-third normal employe strength, planned to publish again today despite a strike by the American Newspaper Guild Negotiations to replace a contract that expired Feb. 28 had collapsed. Mechanical employes have refused to cross the Guild's picket lines.

Arab Is Killed

CAIRO (AP)—The U.N. Emergency Force today reported a Palestinian Arab was killed by a UNEF guard from Indonesia who discovered four civilians trying to make off with army equipment.

No Barber Left

EUREKA, Nev. (AP) —Eureka's only barber, Carl Evans, has retired after 35 years. It's a 78-mile drive now to the next closest barber in Ely.

Norwalk Author Dies

NORWALK, Conn. (AP)—Mateel Howe Farnham, 74, author and only daughter of the late Editor W. W. Howe of the Atchinson, Kan., Globe, died yesterday. She was a sister of the late Gene Howe, Amarillo editor and the widow of another author, Dwight P. Farnham.

Reports Denied

BONN, Germany (AP)—The West German Defense Ministry today denied reports that Britain plans to move an atomic rocket regiment into this country.

Reduction Continued

WASHINGTON (AP) — Railroads have extended for another year beyond June 30 the reduced furlough fares for servicemen traveling in uniform at their own expense. The reduced fares amount to about 2¼ cents a mile.

Feather Printing
for all your printing needs
Phone 3-6331
1907 25th St.

SEWALL HOUSE PAINTS
For Every Purpose
• Picture Framing • Wall
• Artist Supplies • Paper
TATUM'S
HOUSE OF COLOR
2413 Avenue S

FOR SALE
STATE CERTIFIED
COMBINE HEGARI SEED
A HIGH YIELDING GRAIN SORGHUM
91% GERMINATION, AVAILABLE AT
Scurry County Tractor Co.
Ford Tractor Dealer, Snyder, Texas
2401 Ave. T Phone 3-3622

LEADING THE SEED PARADE!
Paymaster
Paymaster "54-B"
The Proven, Early-Maturing Cotton for the Plains of Texas.
Paymaster "101"
The New Stormproof Cotton Field-tested for earliness — outstanding fiber quality and yield.
See your DEALER-GINNER or Paymaster FARM
AIKEN, TEXAS

GET NEW 1957 SKYPOWER IN CHEVRON SUPREME . . .
THE HIGHEST OCTANE GASOLINE
CHEVRON SUPREME GASOLINE
STANDARD EVER MADE!

At the Southwest's many armed forces installations, where America's sky power is being developed, Chevron superformance has been proven in the personal cars of thousands of military and technical men.

To bring out the full power and performance of the highest-horsepower engines America ever made, Standard Oil of Texas presents Chevron Supreme with a *new* Skypower aviation blend, and our highest octane ever! Only Chevron Supreme has Skypower—the aviation fuel discovery, *ethylene dibromide*—which keeps your car at its peak of knock-free power far longer, because it vaporizes harmful combustion deposits that cause knock and power loss. Skypower, plus our new high in octane, gives you greater security when you pass on the highway—extra "go" for fast getaway in city traffic, for pulling up steep hills without a whisper of a knock. Adds new life and performance to older cars as well as new.

Cars that don't require *Supreme* get peak power with *Chevron* Gasoline, our highest octane "Regular." Both have improved "Detergent-Action" for smooth idling, longer mileage. So make your next tankful CHEVRON, Supreme or Regular, and see why they're the Southwest's biggest-value, best-selling gasolines.

Standard Oil Products

Sold only under these signs . . . CHEVRON STANDARD

We take better care of your car - and we bring you "The Tracer" on TV

HERMLEIGH'S STATE TRACKSTERS—Coach Ray Isaacs of the Hermleigh High School, and the two Hermleigh boys participating in the State track and field meet at Austin today and tomorrow are shown above preparing to leave on the trip. The boys are: Billy Mack Davidson, center, who runs the 100 and 220 yard dashes, and Morris Light, who runs the high and low hurdles and high jump. Davidson has run the 100 in 10 seconds flat, and Light has recorded times of 19.9 seconds in the 180-yard low hurdles and 14.7 in the 120-yard highs. He has also cleared the high jump bar at six feet and one-half inch. (Lee Watson photograph)

State Track Meet Opens; Record Due

AUSTIN (AP) — The 47th annual Schoolboy State Track and Field Meet opened today with several new records expected to be set over the hard, dry track at Memorial Stadium.

Preliminaries in the shot put, high jump, Class A pole vault and running events began at 8:30 a.m. and finals in most events will come tomorrow afternoon.

Baytown, Stamford and Junction generally were considered the teams to beat for the three divisions based on school's enrollment —Class AA, A and B.

Other schools with title potential included Pasadena, Abilene, Houston Lamar, defending champion, and Gladewater in Class AA; Wharton, Refugio and Coleman in Class A; and Stinnett and Hawley in Class B.

Baytown has turned in a 42.9 in the 440-yard relay and a 3:26.3 in the mile which should be good for second or third. San Angelo has a 3:22.0 in the mile. Besides the relays which count the most in the state meet, the Ganders have a likely winner in John Russell in the 880 and in the sprints where Lynn Gray is a top hand.

Pasadena's chances are in the brilliant junior speedster, Bert Coan. With the aid of a 15 mile an hour wind, Coan streaked to a 9.5 in the 100 and a 20.5 in the 220-yard dash in a regional meet. The Eagles have potential first place winners in hurdlers Larry May and Morris Cherry in addition to a good sprint relay team.

Abilene has outstanding performers in Iran King and Carter Conaway in the sprints, Pat Jones and Jerry Mitchell in the 880, Robert Swafford and King in the hurdles and a mile relay team which should place.

Jim Allison will be the big gun for Lamar, which, as last year, could win on the basis of overall balance. The Redskins placed in all but two or three events last year.

Two-time All-State halfback Mike McClellan leads the Stamford Bulldogs who are solid favorites in at least three events and should gain top points in several others. McClelland will be favored to successfully defend his 1956 titles in the 100 and 220-yard dashes but will get a run for his money from John Lewis of Coleman, Jerry Williams of Lockney and Sidney Gorton of New Boston. Stamford also has two good broad jumpers and a good 440-yard relay quartet.

Wharton's chances ride with Raymond Davidson, a broad jumper, sprinter and discus thrower. Taylor Jones could give the Tigers a first in the 440-yard dash. Wharton also will be favored in the mile relay.

Only two of last year's champions will be back to defend their Conference B titles. They are Cecil Groves of Magnolia in the discus and Herchel Force of O'Brien in the pole vault.

Both Stinnett and Junction have fine, balanced squads with too much power for the rest of the Class B teams. Stinnett has the best Class B time in the mile relay and Junction has the fastest 440-yard relay time. Other top points may be added by Millard Bennett in the high hurdles and Bennett and Bert Mansfield in the lows. For Stinnett, it will be Dale Keadle in the 440-yard dash and Larry Dawson in the 880-yard run.

Calvin Cooley, Hawley's one man show, should give the little school a fine finishing position with points in the hurdles, the 100-yard dash, broad jump and high jump.

Texas League Has A Full Schedule

By The Associated Press

The Texas League got in a full schedule for the first time in 14 nights and the teams made the most of it—Dallas more than anybody.

The Eagles whipped Tulsa in a double-header that carried the two clubs over a 6-hour stretch and it put Dallas back on top by a half-game.

Dallas struggled 14 innings to win the first game 3-2 with Don Taussig singling with the bases loaded to furnish the deciding run. Then the Eagles jammed four runs across in the first inning and went on to a 10-8 triumph in the nightcap.

Oklahoma City toppled out of first place and down to third as the Indians split a double bill with the Fort Worth Cats. Fort Worth won the opener 11-0 and Oklahoma City triumphed in the afterpiece 6-2.

Shreveport clung to second place with a 4-1 victory over Austin that brought the Sports a sweep of the 4-game series.

Pitching was a big factor in Dallas' sweep of its twin bill with the Oilers as Murray Wall worked a 1-hit relief job over the last five innings of the opener and Tommy Bowers hurled well for seven innings then had to be lifted in the eighth before a 5-run Tulsa onslaught. But he got credit for the victory—his fourth without a loss for the season.

Top pitching also featured the Oklahoma City-Fort Worth standoff. Carroll Beringer hurled a steady 6-hitter to give the Cats victory in the opener. Ted Wills set Fort Worth down with five hits in elbowing Oklahoma City to a decision in the second game.

Frank Marchio's single produced the only run in the first contest while Dick McCarthy and Larry Di Pippo supplied the backing for Wills in the final game.

Bart DiMaggio was the man for Shreveport as the Sports dropped Austin into a tie with Fort Worth for the cellar. He fanned 11 and gave up just four hits and the Senator run was unearned.

Austin Manager Sibby Sisti and outfielder Bill Queen were thumbed out of the game in the ninth inning during an argument with plate umpire Bill Valentine. The latter was jostled and there's likely to be a penalty against somebody from the president's office.

To cap the rhubarb Austin announced that the game was being played under protest with two out in the ninth.

Houston beat San Antonio 6-4 in the night's other game and the Buffs thus moved into fourth place, a half-game ahead of San Antonio.

Hiskey Leads Collegians

ATHENS, Ga. (AP)—Jim Hiskey went into the second round of the Southern Intercollegiate golf tournament today the leader by two strokes.

Hiskey, a University of Houston player from Pocatello, Idaho, yesterday stroked a 68, four under par, despite a rain sodden Athens Country Club course.

His teammate and the pre-tournament favorite, Rex Baxter, turned in a 74 but is still considered a threat.

The Florida State University team was ahead going into the deciding round for team competition. That quartet shot a total of 284, five strokes better than runner-up University of Georgia.

Houston, the National Collegiate team champ, was third with 293. Others were Vanderbilt, 294; Rollins, 297; and North Texas State the defending champion, 298.

Negro Tracksters Compete Tomorrow

GALVESTON (AP)—More than 30 Negro high school track teams will compete at Prairie View College tomorrow in a Class AA and AAA meet that will close out the season for the squads.

Surkont Is Shipped To Minneapolis Club

NEW YORK (AP)—The New York Giants today announced the outright release of veteran righthander Max Surkont to their Minneapolis farm club of the American Assn.

The 35-year-old veteran of eight years service in both majors, was purchased from San Francisco last Aug. 20 and appeared in eight games, winning two and losing two. This season, used exclusively in relief, he hurled three scoreless innings against Brooklyn but was hit hard in his next two appearances.

Bears Tangle With Steers

AUSTIN (AP)—The battle for the Southwest Conference baseball title will be fought here today between Baylor and Texas.

A crowd of about 2,000 is expected to watch the game at Clark Field this afternoon.

The Bears are expected to send Butch McCollum (2-1) or Rudy Houghton (3-1) to the mound against the probable Longhorn starter howard Reed (4-0).

Baylor has a 9-5 won-and-lost record and a 3-1 league record compared to Texas' 11-4 and 6-1 record.

Texas Christian is to play Southern Methodist today at Fort Worth and should the Bears and the Frogs win they would be tied. Otherwise Texas would retain first place.

Braves, White Sox Keep On Winning

By JOE REICHLER
The Associated Press

Don't hang out the crepe for Robin Roberts yet. He's the healthiest looking "washed up" pitcher you ever saw.

The big Philadelphia right-hander scotched all talk that he is through with a brilliant 13-strikeout performance as the Phillies defeated the Chicago Cubs 4-2.

He gave up only three hits. Dale Long smashed a home run and single while Lee Walls hit a three-bagger. It was Roberts highest strikeout total of his nine-year major league career. He walked one.

The pace-setting Milwaukee Braves and Chicago White Sox, continued winning. The Braves won their 11th in 13 starts, defeating Pittsburgh 8-5 with a three run outburst in the 10th. The triumph, coupled with St. Louis' 16-inning 3-2 triumph over Brooklyn, increased the Braves' lead over the Dodgers to two games. Cincinnati moved into fourth place with a 9-7 victory over the New York Giants..

Walter Dropo's grand slam home run, in the role of a pinch hitter, paced the White Sox to a 6-1 victory over Washington.

The New York Yankees swept past Boston into second place, edging out Kansas City 3-1, while the Detroit Tigers knocked off the Red Sox 7-5.

The Braves pounded three Pittsburgh pitchers for 18 hits but it took a fumble by third baseman Gene Baker in the 10th to set up their winning tallies. Del Crandall, on base on the error, scored on Danny O'Connell's single. Henry Aaron drove in O'Connell and crossed the plate later on an error and infield out.

Don Blasingame's fourth hit, a single with two out in the top of the 16th, scored Eddie Miksis from second with the run that gave St. Louis its decision over the Dodgers.

Winner Herb Wehmeier fanned 13 Dodgers in the first 12 innings.

Cincinnati's Don Hoak rapped four hits, including a home run, and drove in five runs to lead the Redlegs' 14-hit attack against five Giant pitchers. His last hit snapped a 7-7 deadlock in the ninth.

Ed Bouchee, rookie first baseman, climaxed Philadelphia's winning three-run rally in the sixth with a two-run double.

A seven-hitter by Dick Donovan featured the White Sox' 10th win in 12 starts.

Rookie right-hander Don Lee captured his first major league triumph when the Tigers scored five runs in the fourth inning against Boston's Tom Brewer.

Tony Kubek ignited a two-run winning Yankee rally in the third with a three-bagger. Tom Sturdivant was the winner.

PONY LEAGUE TO MAP 1957 PLANS

A meeting of persons intersted in the Pony League baseball program has been scheduled for tonight.

The session is set for 7 p.m. in the office of Forrest Beavers, county superintendent, in the county courthouse.

Officers will be elected, and a schedule of practice sessions will be mapped at the meeting. The league also will approve schedules for the season at the park.

All persons interested in the Pony League program are being urged to attend the meeting tonight.

21 Jamned At Top In Colonial Meet

By HAROLD V. RATLIFF

FORT WORTH, Tex. (AP) — Twenty-one players were within four strokes of each other today as Gene Littler and Art Wall, a couple of hot-streak putters, led the wide open $25,000 Colonial National Invitation with 2-under-par 68s.

In the closest first round in the 11-year history of the tournament, Wall, the elongated man from Poncno Manor, Pa., who is known as the champion of the holes-in-one, and Litfler, the Californian on the comeback trail, topped the 48-man field by a stroke.

Billy Maxwell of Odessa, Tex., and Bob Rosburg of San Francisco, were tied at 69 and six players, including Ben Hogan, Forth Worth's golf great favored to win this tournament— which he already has bagged four times— were grouped at 70.

The sub-par rounds equalled the highest number ever shot in the opening 18 holes and the golfers attributed emergency rules given them by officials because of the condition of the 7,021-yard Colonial Country Club course — it had rained for 14 straight days — as making possible the low scores.

The players are allowed to improve the lie and lift balls embedded in the rough. Littler also said the wet greens that held the ball also helped.

The same rules will be in effect today although a bright sun yesterday dried out the course.

Littler went a year without winning a tournament before he hit the big money in the Tournament of Champions at Las Vegas three weeks ago. He said he had suddenly found a flaw in his swing and corrected it. "I was using the wrong body turn," he explained. "I was moving laterally through the ball."

Anyway, Gene was playing a most sound game yesterday. He used only 32 putts and had some long ones for birdies. Wall also credited his putting with giving him the best round he ever shot in the Colonial tournament.

The tall man from Pennsylvania has bagged 34 holes-in-one in his golfing career. This apparently is a record anywhere.

Hogan, who said he had designed a mallet head putter since he failed to make the cutoff in the Masters tournament, was back in the groove on the green.

Sports Buy Wingo

SHREVEPORT (AP)—John Wingo, 190 pound righthanded hurler, yesterday was purchased from the New York Yankee organization by the Shreveport Sports.

He had a 15-10 record in 1955 for Birmingham of the Southern Association, and a 14-8 record in 1956.

City League Play To Start May 7

The City Baseball League will open its season a week from tonight with four teams set for action.

Competing this year will be Hermleigh, Sun Oil, Snyder Furniture and the Blue Sox. Hermleigh is the defending champion.

All but the Blue Sox competed in the City League last year. The Blue Sox replace Ira in the league.

Hermleigh and Sun will meet in the season opener Tuesday, May 7. The other two teams, the Blue Sox and Snyder Furniture, will clash Saturday, May 11.

Games will be played on Tuesday and Saturday mights at Towle Memorial Park.

The league all-star game will be played July 16. The first half winner will meet the all-stars of the other three teams in the all-star game.

The first half ends July 13.

Victor Baize is the City League president and W. T. (Moon) Mullins is the secretary-treasurer.

Following is the schedule.

FIRST HALF

May 7 — Hermleigh vs Sun
May 11 — Blue Sox vs Snyder Furn.
May 14 — Sun vs Blue Sox
May 18 — Snyder Furn. vs Hermleigh
May 21 — Hermleigh vs Blue Sox
May 25 — Snyder Furn. vs Sun
May 28 — Sun vs Hermleigh
June 1 — Snyder Furn. vs Blue Sox
Junt 4 — Blue Sox vs Sun
June 8 — Hermleigh vs Snyder Furn.
June 11 — Blue Sox vs Hermleigh
June 15 — Sun vs Snyder Furn.
June 18 — Blue Sox vs Snyder Furn.
June 22 — Hermleigh vs Sun
June 25 — Snyder Furn. vs Hermleigh
June 29 — Sun vs Blue Sox
July 2 — Snyder Furn. vs Sun
July 6 — Hermleigh vs Blue Sox
July 9 — Blue Sox vs Sun
July 13 — Sun vs Hermleigh

SECOND HALF

July 23 — Hermleigh vs Sun
July 27 — Blue Sox vs Snyder Furn.
July 29 — Sun vs Snyder Furn.
July 30 — Blue Sox vs Hermleigh
Aug 1 — Sun vs Blue Sox
Aug. 2 — Snyder Furn. vs Hermleigh
Aug. 5 — Hermleigh vs Blue Sox
Aug. 6 — Snyder Furn. vs Sun
Aug. 8 — Sun vs Hermleigh
Aug. 9 — Snyder Furn. vs Blue Sox
Aug. 12 — Blue Sox vs Sun
Aug. 13 — Hermleigh vs Snyder Furn.
Aug. 15 — Blue Sox vs Hermleigh
Aug. 16 — Sun vs Snyder Furn
Aug. 19 — Blue Sox vs Snyder Furn.
Aug. 20 — Hermleigh vs Sun
Aug. 22 — Snyder Furn. vs Hermleigh
Aug. 23 — Sun vs Blue Sox
Aug. 26 — Snyder Furn. vs Sun
Aug. 27 — Hermleigh vs Blue Sox

Morrow Leads Cats To Another Victory

SAN MARCOS (AP)—Bobby Morrow ran the 100-yard dash in 9.5 seconds and anchored Abilene Christian College's 440-yard relay team to a sizzling 40.5 yesterday as ACC won the Pioneer Relays.

Abilene Christian tallied 53½ points, North Texas State 52, Howard Payne 41½ and Southwest Texas State 24.

Bill Woodhouse of Abilene Christian ran the 220 yard dash in the winning time of 21.1. Morrow didn't compete in the 220.

STANDINGS

FRIDAY'S BASEBALL
By The Associated Press
AMERICAN LEAGUE
THURSDAY'S RESULTS

Chicago 6, Washington 1
Detroit 7, Boston 5
New York 3, Kansas City 1
Only games scheduled.

	Won	Lost	Pct.	Behind
Chicago	10	2	.833	—
New York	8	5	.615	2½
Boston	8	6	.571	3
Cleveland	7	6	.538	3½
Kansas City	7	8	.467	4½
Baltimore	6	8	.429	5
Detroit	6	9	.400	5½
Washington	4	12	.250	8

FRIDAY'S GAMES
(Times Eastern Standard)

Washington at Chicago, 1:30 p.m.
New York at Kansas City, 2:30 p.m.
Boston at Detroit, 2 p.m.
Baltimore at Cleveland, 7 p.m.

NATIONAL LEAGUE
THURSDAY' SRESULTS

Cincinnati 9, New York 7
St. Louis 3, Brooklyn 2, 16 innings
Philadelphia 4, Chicago 2
Milwaukee 8, Pittsburgh 5, 10 innings

	Won	Lost	Pct.	Behind
Milwaukee	11	2	.846	—
Brooklyn	9	4	.692	2
St. Louis	7	5	.583	3½
Cincinnati	7	7	.500	4½
Philadelphia	6	8	.429	5½
Pittsburgh	4	10	.286	7½
Chicago	3	10	.231	8

FRIDAY'S GAMES
(Times Eastern Standard)

St. Louis vs. Brooklyn at Jersey City, 7 p.m.
Cincinnati at New York, 7 p.m.
Chicago at Philadelphia, 7 p.m.
Milwaukee at Pittsburgh, 7:15 p.m.

TEXAS LEAGUE STANDINGS
THURSDAY'S RESULTS:

Dallas 3-10, Tulsa 2-8 (first game 14 innings).
Shreveport 4, Austin 1.
Fort Worth 1-2, Oklahoma City 0-6.
Houston 6, San Antonio 4.

	Won	Lost	Pct.	Behind
Dallas	8	4	.667	—
Shreveport	7	4	.636	½
Oklahoma City	8	5	.615	½
Houston	8	7	.533	1½
San Antonio	7	7	.500	2
Tulsa	4	7	.364	3½
Austin	5	9	.357	4
Fort Worth	5	9	.357	4

FRIDAY NIGHT'S SCHEDULE:

Fort Worth at Dallas
Tulsa at Oklahoma City
Shreveport at Houston
San Antonio at Austin

In the early days of thoroughbred racing in England, Lord Glasgow refused to name his horses until they first proved themselves.

BUCKIN' THE LINE

By BUCK FRANCIS
News Sports Editor

(Ed. note — Sports Editor Buck Francis is in Austin covering the state Interscholastic League track meet. In his absence today, Buckin' The Line is written by Howard Jones, Daily News advertising salesman, who takes delight in doubling in sports once in a while.)

Bobby Morrow, Abilene Christian College's Olympic champion sprinter, lacked only one vote in being unamimously selected as the most valuable athlete in the Kansas relays. That one vote reportedly was cast by an Abilene sports writer.

Gene Fullmer, ex-middleweight champion, who was a four-sport athlete in Jordan, Utah, High School, when asked why he went into boxing instead of some other sport, replied: "Basketball and football were too rough for me!"

Perhaps Sugar Ray Robinson changed Fullmer's mind.

The Milwaukee Braves sold $1,250,000 worth of World Series tickets last year. The only drawback was that they didn't get into the World Series.

Baylor Tops Field In SWC Golf Race

COLLEGE STATION (AP)—Baylor was left atop the Southwest Conference golf standings yesterday when Texas and Texas A&M tied 3-3 in their golf match here.

Baylor has 21½ wins to 8½ losses, Texas has a 20-10 record and A&M a 14-10 mark.

Baylor and Rice meet in Houston today, A&M plays SMU at College Station tomorrow while the Aggies play Arkansas at Fayetteville and Texas meets TCU at Austin Monday.

In our extimation, Joe Reaves is the best professional prospect in the Snyder Tiger baseball camp.

The New York Yankee baseball franchise was purchased for $400,000 in 1915. You probably couldn't buy the batboy for that amount now.

Dick Kryhoski, former Detroit Tiger baseball player, once walked to the plate as a pinchhitter. He got settled in the box and said to the umpire, "Kryhoski hitting for distance."

"What did you say?" retorted the umpire.

"I said, Kryhoski hitting for distance."

The umpire promptly booted him out of the game.

SHOWERS STALL TIGERS AGAIN

Rain stalled the Snyder Tiger baseballers again today.

The Bengals were hoping to get their first action in a week this afternoon, when the Midland Bulldogs were scheduled to pay a visit to the Towle Memorial Park diamond.

However, Coach Speedy Moffett said showers this morning had left the field too muddy for play.

The game has been re-scheduled for 3:30 p.m. next Wednesday on the Towle Memorial Park diamond — weather permitting, of course.

Joe W. Morrow, Hialeah race track superintendent, started working at the Miami track as a day laborer 25 years ago.

IT'S SO EASY TO AFFORD THE PERFECT CLIMATE! OF...

Amana
BACKED BY A CENTURY OLD TRADITION OF FINE CRAFTSMANSHIP

AIR CONDITIONING

Room Air Conditioners

There are three beautiful models of Amana Air Command Room Air Conditioners . . . the fastest, quietest air conditioning known! You dial the air conditioner to desired coolness and get pure, filtered air without drafts.

Central Air Conditioning

You can make your home a healthier, cleaner place to live with Amana's revolutionary Central System. It filters out moisture, dirt, pollen as it channels cool, cool air to every corner of your house.

NO DOWN PAYMENT—LOW MONTHLY PAYMENTS
CALL FOR FREE ESTIMATE!

M&J AMANA AIR CONDITIONING CO.
Texas Credit Building, Big Spring Hwy. Phone 3-7501

City Wide Youth Rally

Charlie Massegee

SATURDAY NIGHT
May 4th At 7:30 P.M.
HEAR
Charlie Massegee

YOUTH EVANGELIST FROM HARDIN-SIMMONS UNIVERSITY AT ABILENE . . . YOUTH EVANGELIST . . . ALL BORDER CONFERENCE HALFBACK IN 1955 . . . MEMBER OF "WHO'S WHO" AMONG STUDENTS IN AMERICAN UNIVERSITIES 1956-57.

Sammy Baugh, one of our greatest football players and now head football coach at Hardin-Simmons University says: "Just as Charles Massegee used to compete on the football field with all the determination and zeal he could command, so does he today as a God called evangelist on the field of life. He has a brilliant future in evangelism and when you hear his down-to-earth, sincere sermons from God's Word, you too will know he is God's man with the message for our day."

EVERYONE INVITED!

COLONIAL HILL BAPTIST CHURCH
35th St. & El Paso Jimmie Nelson, Pastor

BEAR US IN MIND FOR INSURANCE

The Deffebach Agency
2606 AVE R, BOX 925
SNYDER, TEX. PH. 35611

Floor Sanders and Edgers For Rent

Barrow Furniture Co.
2112 25th Street Snyder, Texas

JOE PALOOKA

REX MORGAN

MARY WORTH

LITTLE LULU

SCORCHY SMITH

DIXIE DUGAN

OKAY DOAKS

THE SAINT

FERDINAND

DICKIE DARE

HALF ACRE CASTLE

KERRY DRAKE

GRANDMA

Satisfies Between Meals

Yet never rich or filling

Enjoy Daily ... Millions Do

WRIGLEY'S SPEARMINT CHEWING GUM

The Snyder Daily News Page Of Top Comics Entertainment

DIAL 3-5486

To Place Your Classified Ad

Crossword Puzzle

ACROSS
1. Harden
4. Check
8. Ready money
12. Biblical ruler
13. Spoken
14. Gr. colony in Italy
15. Zinc silicate
17. Orderly
18. Rather than
19. Gallops easily
21. Gaelic
23. Engine
24. Purpose
25. Title
26. Weeds
30. Gazed
32. Dupe
33. Singing voice
34. Legume
35. Lair
36. Eng. royal house
38. Curve
39. Sweet flag
42. Winnow
43. Death notice
44. Proximity
48. Mirth
49. Cunning
50. Huge wave
51. Soap frame bar
52. Formerly
53. Stitch

DOWN
1. Thus: Lat.
2. Age
3. Juror
4. Arrive
5. Swiss canton
6. Intense spite
7. Sheep's cry
8. Middle
9. Away from windward
10. Withered
11. Millinery
16. Exist
20. Famous
21. Direction
22. Ceremony
23. Central
25. Blood fluid
27. Lack of courtesy
28. Paradise
29. Transmit
31. Revolves
32. Junebug
34. One with affected manners
37. Blockhead
38. Forbid
39. Teeth in a wheel
40. Competent
41. Untruths
42. Chafe
45. Siam. coins
46. Witness
47. Carpenter's tool

O	L	P	E	A	C	E	A	P	S	E		
N	E	A	R	M	O	O	P	R	E	Y		
C	A	R	E	L	E	S	S	H	E	R	E	
E	L	A	A	N	T	N	I	C	E			
	L	E	N	D	L	A	D	I	N	G		
S	A	L	A	D	L	A	G	P	A	R		
E	V	E	R	F	O	X	M	I	D	I		
E	E	L	B	I	T	H	A	T	E	D		
P	R	O	F	I	T	S	E	T	A			
	A	G	E	D	O	W	E	T	E	N		
O	G	R	E	A	D	E	L	A	I	D	E	
B	E	A	D	M	O	P	S	O	D	A		
I	S	M	S	A	R	T	S	N	A	P		

Solution of Yesterday's Puzzle

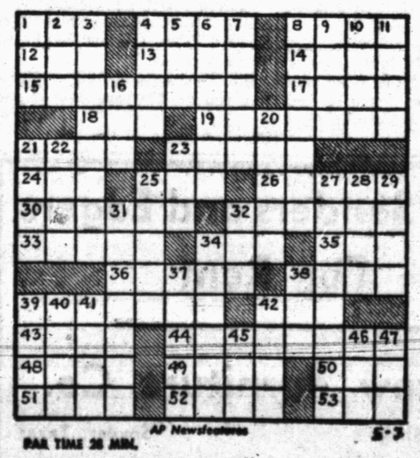

PAR TIME 20 MIN.

AP Newsfeatures 5-3

DENNIS THE MENACE

"P'LICE DEPARTMENT? I WANNA REPORT A CEMENT MAN WHO TRIES TO HIT LITTLE KIDS!"

MODEST MAIDENS

Trademark Registered U. S. Patent Office

"I'm not going to let any French dress designer make me look ridiculous! I'll do it myself."

SNYDER AREA CHURCH NOTES

Youth Rally Scheduled Here Saturday Night

A city-wide youth rally is scheduled here for 7:30 p.m. tomorrow at the Colonial Hill Baptist Church.

Charlies Massegee, All-Border Conference halfback of 1955 from Hardin-Simmons University, Abilene, will be speaker at the rally. Massegee is a member of "Who's Who" among students in American Universities.

CHARLIE MASSEGEE

* * *

Holy Communion will be observed at the Sunday 11 a.m. service at the First Methodist Church, and the pastor, the Rev. J. Lennol Hester, will speak. At the 7:30 p.m. service, a stewardship film, "A Personal Item," will be shown, and the men's choir will sing.

* * *

The Rev. Jack Dean, pastor of the Northside Baptist Church, will be back in the pulpit for regular services here Sunday after leading a 10-day revival meeting in Fayetteville, Ark.

* * *

At the Calvary Baptist Church, the Rev. T. Gerald Cates, pastor, will speak on "A Remarkable Robbery" at the Sunday 11 a.m. service and on "Climbing to Hell" at the 7:45 p.m. service, when a baptismal service will be held. At the 10 a.m. hour, the Bible study will be on "The Creation." The Calvary Baptist Hour on KSNY is at 8:30 a.m. Sunday.

* * *

"The Shepherd and the Sheep" will be the sermon subject of the Rev. Walter L. Lentz, to the Grace Lutheran Church meeting in West Elementary School Auditorium at the 10:45 a.m. Holy Communion Service. The Sunday School with classes for all ages begin at 9:45 a.m.

Sunday night at 6 p.m. Rev. Lentz will address the United Lutheran Women of Ascension Lutheran Church, Lubbock. As one who has specialized in the development of mission congregation and their organizations, he will speak on the Subject: "The Big M's of Missions."

Every Saturday morning at 11:45 a.m. Grace Lutheran Church together with various firms and individuals sponsor a community service program, designed to inform listeners of headline news, and highlights of the various denominations. The program "Religion in the News," is presented over station KSNY.

* * *

Subjects of the Rev. G. M. Cole, pastor of the First Baptist Church, at Sunday services will be "After the Resurrection" at the 11 a. m. service and "The Ascension" at the 7:30 p.m. service.

Subjects of the Rev. A. J. Martin, pastor of the Avenue D Baptist Church, for Sunday will be "What Makes a Great Church" at the 11 a.m. service, "When Felix Trembled" at the 7:30 p.m. service, and "Salvation on the 7:45 a.m. Good News broadcast on KSNY. Sunday school is at 9:45 a.m., training union at 6:30. The church will observe Home Week next week and the observance will include a fellowship at the church for all members at 7 p.m. Tuesday. At the Wednesday 8 p.m. service, the pastor will speak on "The Teamwork Between the Home and the Church."

Typhoon Develops

GUAM (AP)—Typhoon Trix with 125 mile winds has developed from a tropical storm discovered by Air Force reconnaissance planes 800 miles southeast of here today, the Navy says.

Nixon Gets Degree

DEFIANCE, Ohio (AP)—Vice President Nixon will be honored by Defiance College with an honorary doctor of laws degree at commencement ceremonies June 2. He will not be present personally.

Airline Protest Made By Dallas

The CITY OF Dallas and the Dallas Chamber of Commerce have filed an answer to the Civil Aeronautics Board protesting the application of Continental Air Lines to suspend service to five Texas cities, including Snyder.

The Dallas protest involves Snyder, Breckenridge, Mineral Wells, Plainview and Snyder, and it points out that in four of the cities over half of the passengers who boarded Continental planes in 1956 went to Dallas.

The Dallas brief notes that Continental Air Lines, in seeking a merger of Continental and Pioneer, stated that "there will be no significant impairment of service resulting from combining the systems of the two carriers. In fact, the contrary is true."

It was also noted that general conditions in the five cities involved were the same as when Continental sought and was granted its request for the merger.

"In the light of these statements and the underlying proceeding which gave rise to them, it is indeed suprising to find Continental, less than two and a half years later, seeking to be released from its obligation to serve five of the 17 points which were added to its system as a result of the Pioneer merger," the Dallas brief states.

In the specific case of Snyder, the Dallas document emphasizes that Snyder has had two round trips per day with Dallas, conveniently scheduled for commuter travel from Snyder to Dallas, but wholly unsuited for commuter travel from Dallas to Snyder. Still, 54.8 per cent of the passengers who boarded Continental planes in Snyder last year were bound for Dallas.

Beck Is Charged On Tax Evasion

WASHINGTON (AP) — Teamsters' Union President Dave Beck surrendered today on an indictment accusing him of income tax evasion.

The U.S. marshal's office said Beck came in voluntarily for the technical surrender, making it unnecessary to seek him out on telegraphic word from Tacoma, Wash., that he had been indicted.

Beck was fingerprinted in the routine given all persons under indictment.

After this, Beck was to be taken before U.S. Dist. Judge Edward M. Curran for the setting of bond for his appearance in Tacoma to answer to the indictment.

The indictment returned against Beck at Tacoma accused him of evading more than $56,000 in income taxes in 1950.

The first count accused him of failing to pay $56,420 in taxes on $88,828 of unreported 1950 income.

It says Beck and his wife declared a taxable income of $46,398 and paid $15,540 that year. Instead, it said, they should have paid $71,960 on $135,226 income.

Ironically, a delay by Beck in filing his income tax return that year made it possible to bring the indictment within the time allowed by the statute of limitations. The time would have expired March 15 if he had filed his return before the regulation deadline in 1951.

The second indictment accused Beck of assisting in the preparation of a false return which said the Teamsters' Joint Council No. 28 Building Assn. in Seattle had expended $16,718 in 1950 for building payments and alterations.

The actual amount expended, the indictment charges, actually was known by Beck to be substantially less.

Each of the counts carries a maximum sentence of five years imprisonment and a $10,000 fine. Judge George H. Boldt ordered a bench warrant issued and bail set at $5,000.

The warrant was telegraphed to Washington, D. C, where Beck is awaiting a second appearance before the Senate Rackets Committee.

In Washington, a union spokesman said Beck declined to comment at this time.

Capitalist Offices

NEW YORK (AP)—The Communist party now has its national headquarters in offices formerly occupied by capitalist Vincent Astor. Astor, who has one of America's largest fortu and heads the Astor family in the United States, sold the property in 1942. The Communist party is leasing it.

Racers Get Lecture

SAN ANTONIO, Tex. (AP) — A speeding racing car rammed into the rear of a car driven by Patrolman Calvin Klaener, but the officer let the occupants off with a lecture. The racers were both under 10 and were driving a motorless soap box vehicle.

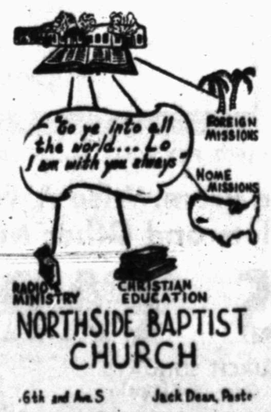

NORTHSIDE BAPTIST CHURCH
6th and Ave. S Jack Dean, Pastor
Missionary-Evangelistic-Premillennial

RAISE TELEPHONE CABLES FROM FLOOD—Telephone linemen, wearing life jackets, work from a motor boat to attach an extension to a pole so the cable can be raised higher above the flooding waters of the Sabine River at Gladewater, Texas. Cables were being raised in the area so the circuits would not be flooded.

Rewriting Of Money Bill Winding Up

AUSTIN (AP)—Winding up rewriting of the two billion dollar plus major appropriations bill looked good today.

Sen. William Fly of Victoria said "We've had troubles up to now, but I think it will be wrapped up this weekend."

Approval of the major appropriations bill conference report would start an end to the 55th session.

The Senate did little the last two days, spending most of its time waiting out a filibuster by Sens. Henry Gonzalez and Abraham Kazen. Both attempted to stop passage of a segregation bill, passed by the House.

Fly's bill to reorganize the Insurance Commission passed the House yesterday.

The House passed the bill with what opponents called "steam roller" tactics.

Fly's bill originally provided for a part time board of three members. The House made the three-man board a fulltime working group. In either version of the bill, Gov. Daniel would get what he wants: "A clean slate" reorganization to oust present members in order that he could appoint three new ones.

AFTER DEATH

Wisconsin To Hold Election

MADISON, Wis. (AP)—A special election that probably will be preceded by a wild scramble for the nominations appears to be in prospect in Wisconsin for the seat of Sen. Joseph R. McCarthy, who died in Washington last night.

McCarthy had announced his candidacy for a third term in next year's election.

His death left a vacancy that can be filled only by a special election. State laws do not permit the governor to name a successor. If an election is not called, the seat will be vacant until the 1958 general election.

Gov. Vernon Thomson, also a Republican, has declined to say whether he would call a special election, or, if it is called, to say when he would do so "in deference to the senator's family." However, it is the opinion of most close associates of the governor that he will call one, probably in early fall.

McCarthy's death leaves the door wide open for all contestants who previously did not commit themselves for or against his actions.

Many Republicans were known to be opposed to some of his activities but there were few would comment publicly or run against him.

Gov. Thomson conceivably could be a candidate in a special election although it is doubtful. He is serving his first term.

Any special election would have to be preceded by a primary with Democrats and Republicans competing for their party nominations.

The Republican nominee would be favored to win in the general election because the state has not sent a Democrat to the U. S. Senate in the past 25 years.

Heading the list of possible Republican candidates is Walter J. Kohler, three times governor of the state, who said prior to McCarthy's illness that he was considering making the race in 1958. R. Davis, a former representative who ran unsuccessfully for the GOP nomination against Sen. Alexander Wiley (R-Wis) last year, and Lt. Gov. Warren P. Knowles, 48, New Richmond, who has been very active in GOP work for many years.

Democrats talked about as the most likely candidates include State Senators Gaylord Nelson of Madison and Henry W. Maier of Milwaukee and William Proxmire, candidate for governor.

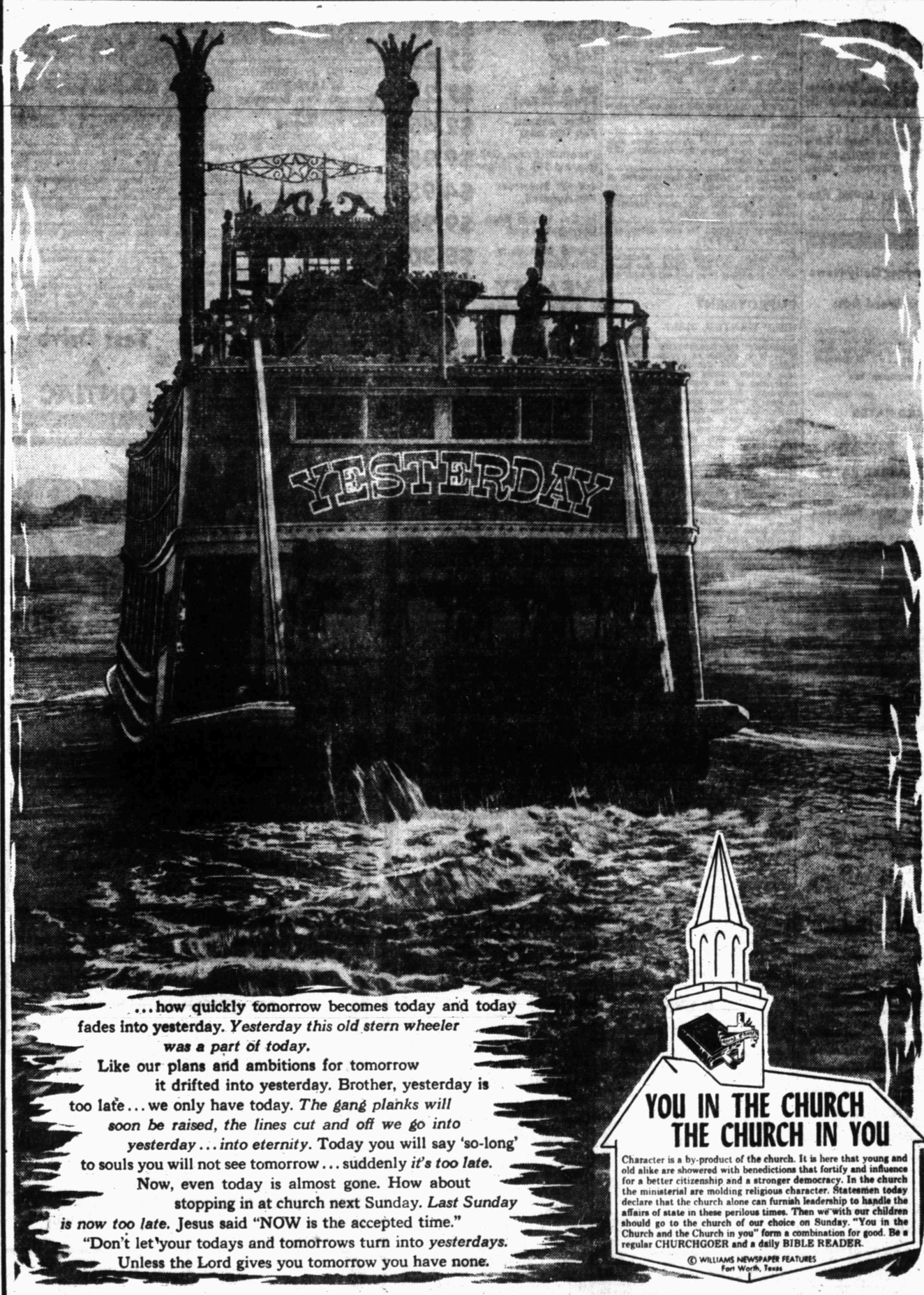

...how quickly tomorrow becomes today and today fades into yesterday. *Yesterday this old stern wheeler was a part of today.*
Like our plans and ambitions for tomorrow it drifted into yesterday. Brother, yesterday is too late... we only have today. *The gang planks will soon be raised, the lines cut and off we go into yesterday... into eternity.* Today you will say 'so-long' to souls you will not see tomorrow... suddenly *it's too late.*
Now, even today is almost gone. How about stopping in at church next Sunday. *Last Sunday is now too late.* Jesus said "NOW is the accepted time."
"Don't let your todays and tomorrows turn into *yesterdays.*
Unless the Lord gives you tomorrow you have none.

YOU IN THE CHURCH
THE CHURCH IN YOU

Character is a by-product of the church. It is here that young and old alike are showered with benedictions that fortify and influence for a better citizenship and a stronger democracy. In the church the ministerial are molding religious character. Statesmen today declare that the church alone can furnish leadership to handle the affairs of state in these perilous times. Then we with our children should go to the church of our choice on Sunday. "You in the Church and the Church in you" form a combination for good. Be a regular CHURCHGOER and a daily BIBLE READER.

© WILLIAMS NEWSPAPER FEATURES
Fort Worth, Texas

The Public Spirited Firms and Individuals On This Page Bring You This Weekly Message In The Hope That It Will Point To A Better Way Of Life And Be An Inspiration To Everyone.

Snyder Auto Supply
2400 Ave. R Phone 3-3361

The Deffebach Agency
2606 Ave. R Phone 3-5611

Bud's Office Supply
1824 - 26th St. Dial 3-4252

West Texas State Bank
Member Federal Deposit Ins., Corp.

Hall Drug Co.
606 E. Highy. Ph. 3-4571

Forrest Builders Supply
2109 25th Phone 3-3301

Scurry Butane Co.
1012 25th St.

Snyder National Bank
"Over Half a Century Dependable Banking"
Member Federal Deposit Insurance Corporation

McAlister Transfer & Storage
"The Finest Local & Long Distance Moving"
1604 24th Phone 3-6791

Neal Machine Shop
701 24th Phone 3-3283

DIRECTORY OF CHURCHES IN THIS AREA

CATHOLIC
St. Elizabeth's Catholic, Snyder
St. John's Catholic, Hermleigh
Guadalupe Mission, Snyder

METHODIST
First Methodist, Snyder
Trinity Methodist, Snyder
African Evangelical, Snyder
Fluvanna Methodist, Fluvanna
Ira Methodist, Ira
Union Methodist, Union
Dermott Methodist, Dermott
Gail Methodist, Gail
Hermleigh Methodist, Hermleigh
Camp Springs Methodist
Dunn Methodist, Dunn

BAPTIST
First Baptist, Snyder
Avenue D Baptist, Snyder
Colonial Hill Baptist, Snyder
Green Hill Baptist, Snyder
Mount Olive Baptist, Snyder
Friendly Baptist, Snyder
Templo Bautista, Snyder
North Side Baptist, Snyder
Calvary Baptist, Snyder
Morningside Baptist
Central Baptist, Hermleigh
First Baptist, Hermleigh
Dunn Baptist, Dunn
Knapp Baptist, Knapp
Union Baptist, Union
Dermott Baptist, Dermott
Fluvanna Baptist, Fluvanna
First Baptist, Fluvanna
Ira Baptist, Ira
Midway Baptist, Midway
Gail Baptist, Gail
China Grove Baptist
Canyon Baptist, Canyon

ASSEMBLY OF GOD
First Assembly of God, Snyder
North Side Assembly of God, Snyder

CHURCH OF GOD
Snyder Church of God, Snyder
Ira Church of God, Ira

OTHERS
Apostolic Faith, Snyder
Primitive Baptist, Snyder
First Christian, Snyder
St. John's Episcopal, Snyder
Church of the Nazarene, Snyder
First Presbyterian, Snyder
Lutheran Church, Snyder
Faith Tabernacle, Snyder
Church of God In Christ, Snyder
United Pentecostal, Snyder

CHURCH OF CHRIST
Avenue R Church of Christ
37th Street Church of Christ
25th Street Church of Christ
Spanish Church of Christ, Snyder
Fluvanna Church of Christ
Hermleigh Church of Christ
Dunn Church of Christ, Dunn
Gail Church of Christ, Gail
Ira Church of Christ, Ira
Lloyd Mt. Church of Christ

BUCKLEY

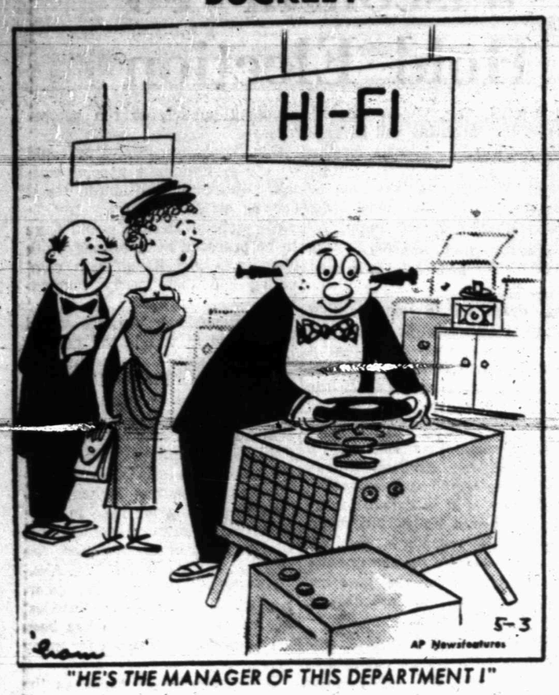

"HE'S THE MANAGER OF THIS DEPARTMENT !"

SOUNDS GOOD

Quiet Evening Plan Offered

By INEZ ROBB

Well, sir, much as it grieves me, I am about to lose a constant reader in Honolulu. I received an angry letter fro a woman in that Pacific paradise the other day, demanding that I instantly toss a haymaker at a charity gimmick successfully launched in the islands.

And, land's sake, far from being distressed by the idea, I am crazy about it. Indeed, I am about to become — in my correspondent's opinion — the devil's advocate.

What distresses the lady and delights me is the fact that "Evenings at Home" are for sale in Honolulu for sweet charity's sake as well as for the sake of the tired householder who is worn to a nubbin by too many nights out at charity fashion shows, charity testimonial dinners, charity bingo parties, charity fairs, charity bazaars, charity carnivals, charity movie premiers and charity block parties.

In Honolulu, the Women's Auxiliary of the Honolulu County Medical Society has been selling "Evenings at Home" to raise money for the American Medical Education Foundation. What you get, in exchange for your money, is the right to sit home, relax and not even answer the telephone!

To the American public badgered by charity requests and gimmicks of every kind, the chance to buy a quiet evening at home in place of a dance or a theatre party or a bazaar is nothing short of sensational.

I don't know how it is in the rest of the U.S.A., but sweet charity in New York is organized as tightly as U.S. Steel. And no aspect of our national life has been as influenced by inflation as charity. I hesitate to date myself by saying I can remember, during the Depression, when $5 bought a ticket to a really fancy charity ball, and $10 included not only dancing at the Waldorf, but a substantial supper.

Today, any charity dance starts at $50 per ticket and goes from there to $125 per ticket or $250 per couple. As for theatre benefits, tickets for Broadway shows are sold at from $25 to 100 per ticket, depending on how swank the charity is and how much its directors believe the freight will bear.

As for charity testimonial dinners, it isn't so much the money as the agony! No more exquisite form of torture has ever been devised. There is sheer boredom raised to the "nth" power and paid for through the nose.

The insatiable demands of a thousand charity organizations, not only on the pocketbook but on the time of the individual, make an "Evening at Home" seem a bargain at any price. Unfortunately, my correspondent failed to mention the price prop for such an evening, and so did the Honolulu Advertiser, who enthusiastic article on the fund drive she enclosed.

But an evening at home, bought and paid for and including the right not to answer the phone, is a basement bargain no matter what the cost.

Charity allegedly begins at home, and it's about time. The Women's Auxiliary is trying to get it there, and more power to these pioneers.

(Copyright, 1957, by United Feature Syndicate, Inc.)

Giant Snowpack

DENVER (AP)—Denver's mountain watersheds are laden with the best snowpack in history, water board officials said today. Much of the record pack results from tremendous snowfall during April, the wettest locally in 52 years.

Awarded Money

SPRINGFIELD, Ill. (AP) — The State of Illinois has awarded $48,000 to a 52-year-old man for serving 16 years in prison for a $50 robbery he did not commit. He is Roy Eaton, released from prison about a year ago.

Michigan State's assistant wrestling coach Gale Mikles won the NCAA 155 pound wrestling title in 1957.

Rates On Snyder Daily News

Classified Word Ads:

One day	.05 Per Word
Three days	.12 Per Word
Six days	.18 Per Word
Each day following	.01 Increase

15 word minimum rate per insertion

EARNED RATES

Space ads	95c per inch
Three days	85c per inch
Six days	80c per inch

MONTHLY EARNED RATES

For 15 words at 26 issues per month—Total $5.70
Capitals and type larger than agate at double

WORD AD DEADLINES

Weekdays 5 p.m.
For Sundays 12 Saturday

RULES

The publishers reserve the right to correctly classify all advertising; to edit any copy deemed objectionable for any reason, and reserve the right to accept advertising only on a cash in advance basis. Some ads are charged to phone owners purely as an accomodation and payment is due immediately upon publication. Some types of ads are not charged under any circumstances but must be strictly cash in advance.

BUSINESS SERVICE

Who Sell What

& Where Is He?

BUTANE

—Call Scurry Butane Company 3-3721 for prompt gas delivery Sales & Services, domestic & commercial appliances.

FLOWERS

—Fresh Flowers for all occasions. We telegraph flowers anywhere. Bell's Flower Shop Dial 3-4631.

FURNITURE

—Frigidaire refrigerators, washers, Sylvania Television Also large selection of quality furniture at King & Brown.

ANNOUNCEMENTS A

SPECIAL NOTICES A-2

LIFE READINGS. Spiritual and Natural ability. 300 28th Street. Phone 3-6800.

ANNOUNCEMENTS A

LOST & FOUND A-4

LOST BLACK & WHITE registered Toy Terrior. REWARD for return. Was last seen at Autry's Magnolia Station at Ira. Call 3-3581.

AUTOMOBILES B

AUTOS FOR SALE B-1

FOR SALE

1956 FORD 4-Door 6 Cylinder. Standard Transmission, Low Mileage. Phone 3-3181 or 3-7152.

FOR SALE: 1955 Cushman motor scooter. Phone 3-6178.

AUTOMOBILES B

AUTO RADIATORS B-11

SNYDER RADIATOR SERVICE
FRANK D. STEPHENSON
"THE RADIATOR MAN"
CLEANING NEW — REPAIRING REBUILT
1105 AVE. T DIAL 3-4131

BUSINESS OPP. C

FOR SALE—New and Used Furniture Store, owner retiring after 30 profitable years, ambitious energetic person can prosper here, some ex-service man's opportunity. Also has living accomodations. Write P. O. Box 312, Bonham, Texas.

RADIO, TV TRAINING
Veterans Approved
Top pay, security. Be a graduate technician. Prepare for FCC license. Study in spare time. All text and material furnished for building complete TV set. High School not required. If Vet, give date of discharge. For Free Technician booklet, write or call
RTTA
1310 10th. St.
PO 21450
Lubbock, Texas

ATTENTION

Here is a chance for the right people to go in[illegible]iness for themselves. I have a small business which has a good opportunity for expansion. $1,000.00 will set you up. If interested writ[illegible] Box C-1 care Snyder Daily News.

BUSINESS SERVICES D

MISCELLANEOUS D-26

Call C. R. Agee 3-4355 or 3-5122 for painting, paperhanging, texioning. Free estimates courteous service. All work guaranteed.

HI FIDELITY-Record players. Low down payment, easy terms. Holt Music Co., Big Spring Hwy

LACY'S CLEANING and pest control service. Rugs, carpet & furniture cleaning. Phone 3-4277.

Cesspool Septic tank service Pierce Moffett. 1607 28th Street, Snyder, Texas. Dial 3-7179 or 3-5684.

CALL O. C. FLOYD for free estimates on concrete or tile work. Dial 3-7224.

STORM CELLARS. No down payments Phone 3-4975. after 5 p.m.

GARDEN TRACTOR for sale. Cheap. 1811 Ave. O. or Dial 3-3185.

FOR SALE: Wurlitzer Piano. Mahogany Spinet, practically new. $450.00. See Marie Kruse, at Stinson Drug between 9 a.m. and 6 p.m.

EMPLOYMENT E

HELP WANTED, MALE E-1

Opportunity for inexperienced man age 17 to 45 in electronics position. Must be willing to spend one hour a day, four days a week training under guidance and supervision of our engineers on practical equipment. Arrangements will be made so that it will not interfer with present employment. Salary open—$92.50 to $137.50 per week when employed. For strictly confidential interview, write Electronics giving name, age, phone and present occupation and working hours to box E-2, Care of Snyder Daily News.

HELP WANTED, FEMALE E-2

WAITRESSES WANTED: Apply at Leo's Grill & Drive In. 3806 Big Spring Highway.

BEAUTY COUNSELOR cosmetic Company needs ladies in this vicinity to work full or part time. Good business opportunities. For Details Call 3-4898.

WAITRESSES WANTED: must be experienced and neat. Apply in person, do not call. Also wanted experienced banquet room girl. Highlander Drive-In.

WAITRESS WANTED at Union Cafe. Apply in person.

SALESMEN, AGENTS E-4

BE INDEPENDENT. Sell Rawleigh Products in Fisher Co. Good opening. See M. C. Waldroup, 401 24th St. Snyder today or write Rawleigh's Dept. T X C—771-D, Memphis, Tenn.

INSTRUCTION E-8

FINISH HIGH SCHOOL or Grade School at home spare time. Books furnished. Diploma awarded. Start where you left school. Write Columbia School. Box 6061, Lubbock.

HIGH SCHOOL AT HOME
Licensed, Endorsed
By Educators
Enjoy security. Study and graduate at home in spare time. New books, study guides & recordings furnished. Fast progress, low payments. Write or call for free booklet. No obligations.
National Home Study School
1310 10th. St.
PO 21450
Lubbock, Texas

WORLD FAMOUS INTERNATIONAL correspondence schools Petroleum Engineering and related subjects. 256 other courses. 1134 Vine. OR 2-3174. A. H. GAtlin, Abilene.

FINANCIAL G

PERSONAL LOANS G-2

LOANS
AUTOMOBILE
(Financed & Refinanced)
Boats & Motors
Complete Finance Service
Low Rates
24 To 30 Months Terms
Pinnell Insurance Agency
PHONE 3-3524
1712-25th

PAWN LOANS on articles of value. Snyder Pawn Loans. 2401 Avenue S. Phone 3-6335.

WOMAN'S COLUMN H

CHILD CARE H-3

WILL CARE for your children day or night. Mrs. Bama Davis, 803 29th Street. Dial 3-5605.

CARE FOR YOUR children day and night. Free transporation. Mrs. J. C. Beavers. 501 25th. Phone 3-3935.

FOR SALE: 16 ft. house trailer. Inquire Union Baptist Parsonage, Lamesa Hwy.

For Classified Ads Phone 3-5486

WOMAN'S COLUMN H

CHILD CARE H-3

CHILD CARE IN MY home day or night. Back yard fence. Dial 3-6983.

FARMERS EXCHANGE J

FARM EQPT. J-1

FOR SALE: Moline Butane Tractor. Four-row equipment. Good condition. 500 gallon butane tank, two trailers. Hammy plow, and stock cutter. O. W Richburg, Hermleigh.

MISCELLANEOUS J-6

ALFALFA HAY for sale. $45. ton. Snyder Feed and Seed. Dial 3-6522.

FOR SALE: Sorghum Alum Seed, representing Pannhandle Seed Co. of Wellington. Seed now on hand. Germination 80 per-cent and Firmseed 14 per-cent. Jack Whites Humble Station at Union on Highway 180.

FOR SALE: Blue Panic Seed. State tested. Have planter boxes available to fit most tractors, to loan for planting seed, if purchased from me. H. R. Hundsnurcher, 4½ miles south Hermleigh on Loraine Highway.

WESTERN & LANKART stormproof cotton seed from registered seed and irrigated land. Germination tested. R. H. Bonner. Phone 3-7618.

WESTERN STORM-PROOF
COTTON SEED
First year from pedigree. 2½ miles east on Plainview School Road. Phone 3-3016.

IRRIGATED COTTON seed 1st year $2.00 bu, Lankert 57. Von Roeder Stormproof also chester white shoats. Phone 3-4713.

MERCHANDISE K

BUILDING MATERIAL K-1

PAY CASH and save!

2x4 Precision Cut Studs	$5.75
1x12 Fur Sheating	$7 25
2x4 & 2x6 8-Foot—20 Foot	$7.25
15-Lb. Asphalt Felt (432 feet)	$2.45
Premium Grade Oak flooring 2-ft. & longer	$9.95
4x8 ½" Sheetrock Per Hundred	$4 95
29 Ga. Strong Barn Corrugated Iron	$9.95
2-0x6-8 Mahogany Slab Door	$5.30

VEAZEY CASH LUMBER CO.
1 Mile West On Lamesa Highway
Phone 3-6612

DOGS, PETS, ETC. K-3

FOR SALE: REGISTERED MALE Pug Puppy. $35.00. Snyder Veterinary Hosp.

LOTS OF BABY PARAKEETS. All colors. $2.00. Call after 5:00 p.m. John Portis, 201 16th St.

HOUSEHOLD GOODS K-4

ONE of the finer things of life — Blue Lustre carpet and upholstery cleaner. Town & Country 2403 Ave. S.

ELECTROLUX VACUUM cleaner, fully automatic, parts and supplies, free demonstration, call John Sledge, 3-3355.

MUSICAL INSTRUMENTS K-5

PIANOS: NEW-AND USED. TUNING-REBUILDING. 1 Mile on Clairemont road. Ph 3-3760. J. C. McBrayer.

HI FIDELITY Record players. Low down payment, easy terms. Holt Music Co., Big Spring Highway.

MISCELLANEOUS K-11

TV WHOLESALE
SERVICE CALLS NIGHT
OR DAYS $3.50
Cost plus $50.00. On all makes of TV. Parts and service free for 90 days. Towers, Poles, Antennas, at large discount. Easy Terms. Call Us Before You Buy.
Ph. 3-3509—210 - 32nd.

SEE GILES for new and used furniture. We buy and sell. 2012 Avenue S. Phone 3-6552.

BARNYARD FERTILIZER. $5.00 a pickup load. Delivery. Yard plowing. Call 3-6670.

REAL BARGAINS: 1 ton year round room air conditioner. Reg. $399.50 special $299.50, also 1½ ton deluxe room air conditioner, reg. $412.50 special $369.50. M & J AIR CONDITIONER CO. Phone 3-7501.

RENTALS L

BEDROOMS L-1

FOR RENT: Nice bedroom in home. Private bath & private enterance. 3782 Avonable.

FURNISHED APTS. L-3

LARGE BEDROOM, adjoining bath for rent. 2212 west 27th St. Phone 3-6955.

Large two room nicely furnished apt. Bills paid. 601-E. 20th St. Phone 3-3627.

Bar-V-Motel, near School, furnished apartments, motel rooms, panel ray heat, and telephones. Reasonable rates. 3-3543.

Canary Cottages
All bills paid.
Kitchenettes
$37.50 Monthly
1111 - 26th Street Dial 3-9254

FOR RENT: Two room furnished apartment. Two blocks of shopping center. 1500 23rd. Phone 3-7684.

TOWN & COUNTRY
Home Furnishings
2403 - 25th
House Full of FURNITURE!
Complete Living Rroom, Bedroom & Kitchen.
$45.00 Down
$41.50 per Month
EASY TERMS—CASH—LAY-AWAY

RENTALS L

FURNISHED APTS. L-3

CLEAN, NICELY Furnished two room house. Tub bath. Plenty of cabinet and closet space. $50 per month. Bills paid. Inquire at 316 25th Street

EXTRA NICE furnished apartments for families, couples, and single men. Only three minutes West of Square. Lamesa Highway 180. Maid service, garages, and refrigerated air. Phone 3-6692. The Skyline Motel.

FOR RENT: Nice modern, 3 room, furnished, duplex apt. Private bath. Childers Apts. Ave. R. and Smith. Greenhill Addition. Phone 3-3320.

* COMFORTABLE
* THREE ROOM APARTMENT
* GROUND FLOOR UNITS
* AIR CONDITIONED
BEL AIR VILLAGE
DIAL 3-5142
2701 AVENUE X.

FOR RENT: Two room furnished Apt. Private bath. Couple only. 2512 Ave. V.

FOR RENT: Three rooms and bath furnished Apt. Also two-room and bath furnished house. Frank Berry, 29th Street W. Phone 3-3327.

AN ASSORTMENT of Apartments to select from 809 26th St.

2 & 3 Room Furnished
All Bills Paid
Also house trailers with chance to buy. Inquire Frank Reff.
LONE STAR HOTEL

FURNISHED APARTMENT, nice concrete block building. Bills paid. Thorton Apartments. Merrill Avenue. Boothland Addition. 3-6706.

TWO BEDROOM furnished Apartment. Air Conditioned, fenced yard. $75.00 Month with water paid. Dial 3-6307.

FURNISHED & UNFURNISHED APARTMENTS
One and Two Bebrooms
1 All utilities paid.
2 Newly Redecorated
3 One block shopping center.
5 Catering to Singles & Couple
BILTMORE APT'S.
2702 Avenue E. Dial 3-9102

FURNISHED NICE TWO room duplex Apt. Private bath and large closet space. Call 3-5316.

FOR RENT: Three rooms and bath furnished apartment. $12.50 a week. Bills paid. 2205 W. 21st St. Phone 3-3845.

ATTRACTIVE FURNISHED APT. Two blocks from town. One block south of Furr's. 1608 - 27th St.

FURNISHED THREE ROOM upstairs apt. 2806 Ave. X. To see call Mrs. Ezell at 3-6691 or 3-6486.

TWO ROOM, $12.50, three rooms, $14.50. Air Conditioned. Phone 3-6493. Smith Motel.

FOUR ROOM furnished apt. Private bath. Inquire 1504 26th St. or dial 3-4958.

FOR RENT: Two room furnished apartment upstairs. 1208 27th St. Inquire at Apt. 3.

RENTALS L

FURNISHED APTS. L-3

THREE ROOM furnished Apt. for rent. Close to town. Call 3-6295. At 2008 27th St.

APARTMENTS
Modern, Small Furnished Apartments. Also, Fisherman's Bait
Dub's Cesspool Service
RIG MOTEL ROY CHURCH
4 mi. West on Lamesa Hwy.
Phone 3-4095

THREE ROOM furnished apt. Bills paid. No pets. 2912 Ave. L.

UNFURNISHED APTS. L-4

FOR RENT: Two bedroom upstairs Apt. Extra Neat. 1904 Coleman. Call 3-4954 from 6 to 7 P. M.

COMPLETELY REDECORATED two bedroom unfurnished Apt. Plumbed for washer. fenced-in back yard. Call 3-7221.

FOR RENT
One and two bedroom unfurnished apartments. Four blocks from square, two blocks from Furr's Food Store.
2705 Avenue O Phone 3-5174

UNFURNISHED Waymar Apartments. Upstairs, $45. and Downstairs, $55. Phone 3-9102.

FOR RENT: 2-bedroom unfurnished downstairs apartment. 1908 Coleman. Call 3-3082.

THREE ROOMS and bath unfurnished except for stove and refrigerator. 2612½ Avenue R. Phone 3-3635.

MODERN TWO bedroom duplex apt. In nice section of town, air conditioned. Dial 3-6306.

FURNISHED HOUSES L-5

FOR RENT: Nice three room Furnished House. Bills paid. Call 3-6724.

MODERN NICELY furnished small house. All Bills paid. See at 507 27th. Phone 3-6928.

FOR RENT: Two room furnished House. Two blocks of shopping center. 1500-23rd St Phone 3-7684.

THREE ROOM FURNISHED house. 2½ miles on Clairemont Rd. Bills paid. Phone 3-3128.

LARGE TWO-ROOM furnished house. Air condition. Bills paid. $12.50 week. Dial 3-3627. 601 E. 20th Street.

HOUSE FOR RENT: Newly furnished 2 bedroom home. Inquire at 1412 30th St.

Two room house air conditioned, bills paid. 2608 Ave. X. Phone 3-3294.

FOR RENT—Three-room furnished house. Located 2608½ Avenue U.

NICE THREE room furnished house. 1312 17th St. Phone 3-7185.

FOR RENT: Two room furnished house. 1208 27th St. Inquire at apt. 3.

FOR RENT: Two room furnished house. Private bath, bills paid. $9.00 a week. Inquire at 2205 W 21st St. Phone 3-3845.

Test Drive A PONTIAC

RENTALS L

FURNISHED HOUSES L-5

FOR RENT: Two-bedroom stucco house. Floor furnace, duct air conditioner, nice furniture and all bills paid. Adults only please. 2312 - 30th. Rear.

UNFURNISHED HOUSES L-6

GOOD UNFURNISHED house for rent 14 miles on Clairemont Rd. Phone 3-3475 or 3-3029.

THREE ROOM unfurnished house. Inquire 3009 Avenue K. Phone 3-7102.

FOR RENT unfurnished Duplex 3-room and bath. 2109½ - 28th. Apply 2710 - Ave. U. Call 3-6687, 3-6904, or 3-4651.

TWO BEDROOM unfurnished house. 1911 30th St. Week days Phone 3-5401. Weekends and Nights Phone 3-4494.

ONE-BEDROOM unfurnished house. 2106 26th Street. Water furnished. Dial 3-3135.

FOR RENT: Five-room unfurnished house. Call 3-6101.

FOR RENT: Small unfurnished house. Call 3-4544.

FOR RENT: Two bedroom unfurnished house. At 513 32nd St. Phone 3-3307.

FOR RENT MISC. L-7

Efficiency Apartments
Completely redecorated. Bills paid. $40.00 & $50.00 per month.
3 Room furnished apartments. Gas & Water paid. $50.00 & $60.00 per month. 18 & Ave. R.
JACK & JACK REALTY
1921 26th Phone 3-3452

SEWING MACHINES rented by week or month, all makes repaired. Allens Sewing Machine Center. Dial 3-4812.

TRAILER HOUSES L-10

FOR SALE: 22 ft. steel trailer house & running gear. Would make into 2 bale cotton trailer. Call 3-5570.

HOTELS & MOTELS L-12

HOTEL DUKE. $7. per week. 3½ blocks West bus station. 2305 26th Street. Phone 3-9106.

REAL ESTATE M

BUSINESS PROPERTY M-1

ACTIVE INCOME PROPERTY. Write to P.O. Box 842, Durango, Colo.

OFFICE BUILDING located in Snyder at 1704 - 27th St. for sale. Mail written bids to Crawford & Co. P. O. Box 323, Abilene, Texas.

REAL ESTATE M

HOUSES FOR SALE M2

SMALL EQUITY in house and lot. Phone 3-6937. 1801 19th St.

FOR SALE TWO houses & lots on Ave. O. See Owner at 1505 21st St.

FOR SALE: 3 room and bath. Stucco house with 8 acres of land. Call 3-5570.

FOR SALE: Two two-bedroom houses. To be moved. Call 3-3581 for details.

VERY LIVABLE
Two bedroom home in Highland Park. Living room and bedrooms carpeted. $1350.00 cash down payment, with large FHA loan available.

CLOSE-IN
Two-bedroom in Old West Snyder with Tile bath, fenced backyard. Owner will carry second lien.

15 ACRES
On Claire ont Road with large masonery home, ecellent well with new pump, sufficient water to irrigate the entire acreage. Owner has gone and has reduced the total price.

TO BUILD OR BUY
SEE
PINNELL REALTY CO.
FHA Conventional Loans
1712 - 25th
Dial 3-3524 3-6556
J. J. Tatum 3-6556 or 3-4168

WE'RE EXPERTS
ON SERVICING AIR CONDITIONERS
CANYON ELECTRIC CO.
1919 26th. Phone 3-6518

1956 PLYMOUTH Belvedere 4-door V-8. Radio, heater, automatic transmission and 7,000 miles.
1955 PLYMOUTH 4-door V-8. Radio, heater and overdrive.
1956 DESOTO V-8. Radio, heater, auto. trans.
1955 PONTIAC Hard Top. Radio, heater and automatic transmission.
SEE JIMMY (HOSS) CLAYTON
Sales Mgr.
DAVIDSON MOTORS
Open Until 7:00 P.M. Monday - Saturday
East Highway Phone 3-4661

Top Value USED CARS
we will not be — undersold

1956 FORD
Custom 4-door Sedan. Radio, Heater & overdrive.
$1395.00

1953 BUICK
Roadmaster Hard Top. Radio, heater, Dynaflow, Power Steering and brakes.
$995.00

1955 CHEVROLET Bel Air 2-Door. Radio, heater, tutone and like new.

1954 CHEVROLET Del-Ray. Radio, heater and power glide.

1956 CHEVROLET
4-Door Bel Air. Radio, heater and power glide.
$1,795.00

1953 CHEVROLET
Bel Air Sport Coupe. Radio, heater, exceptionally clean and one owner.
$895.00

1955 FORD Fairlane 4-Door. Radio, heater and tutone.

1954 FORD 2-Door. Radio, Heater and Overdrive.

1956 CHEVROLET
2-Door '210'. Radio and heater.
$1,595.00

1950 OLDSMOBILE
2-Door. Radio, heater and hydramatic.
$245.00

1954 MERCURY 2-Door. Radio and heater.

1954 NASH Rambler. Radio and heater.

1955 CHEVROLET
Bel Air 4-door. Power steering and brakes, radio, WW tires and factory air conditioned. A cream puff.
$1,795.00

1955 MERCURY
Hard Top Coupe. Radio, heater and WW tires.
$1,595.00

1955 DODGE Hard Top Coupe. Like new and fully equipped.

1952 OLDSMOBLE 98 4-Door Sedan. Radio, Heater and Hydramatic.

1955 PLYMOUTH
Station Wagon 4-Door. Radio and heater.
$1,495.00

1953 FORD
4-Door Sedan. Radio, heater and Ford-O-Matic.
$795.00

1953 FORD ¾ Ton Pickup.

1952 PLYMOUTH 4-Door. Radio and Heater.

These And Many Others To Choose From. Also A Nice Selection Of Current Model Chevrolets and Other Makes!

CAPERTON'S CAR LOT
610 East Highway
OPEN AFTER CHURCH SUNDAYS
Ford Caperton — George Blalock
Phone 3-7262

REAL ESTATE M

HOUSES FOR SALE M-2

TWO BEDROOM

Home South East Snyder $1,000 Will Handle.

THREE BEDROOM

Home Highland Park. Will Refinance.

George J. & Lydia Webb

Phone 3-5121 or 3-6508

EQUITY FOR SALE. Colonial Hill addition. Two bedroom stone home. 2 baths, kitchen and den combination double garage. Complete with carpet, drapes and fence. 2903-36th.

EAST

THREE BEDROOM HOME

Nice three bedroom home on corner. Carpeted living room and hall. Air-conditioned. Completely redecorated inside. Total price $10,500.00. $1500.00 down. Owner will carry loan.

One Acre

Large three room house, with chicken houses, good well and pump, all under fence, at only $3,500.00. Can arrange term if needed.

WEST

Three bedroom home on Ave. V. $2500.00 Equity and assume G. I. Loan.

Call Mrs. Newton or McClanahan Phone 3-3452 or 3-6928, Sunday call 3-6928

JACK & JACK REALTY

G.I. EQUITIES

bought and sold in this office. Immediate cash payments.

"Don't wait—we sell 'em!"

H & H DEVELOPMENT CO.

503 E. Highway

Dial 3-4451 3-6683

FOR SALE: By owner three-bedrooms, two baths, garage, 1700 sq. ft. living space, fenced yard. Will sell furnished or unfurnished. Phone 3-4883.

FOR SALE: Equity in three bedroom house and den. Payments $61.00 a month. Near High School. 2103 41st St. Call 3-6564.

REAL ESTATE M

HOUSES FOR SALE M-2

CHOICE FHA HOMES

2313 - 42nd Street—This lovely 3-bedroom home features a huge kitchen 27 feet long. Ladies, wouldn't this be a dream? 1247 square feet of floor space with central heating and ducted for air conditioning. This home will be ready for possession in about two weeks. Mr. Oil Employee, you can move in this lovely home for only $1,950.00 which includes your down payment and closing costs. Better see this one for it's the best buy we know of in Snyder at the present.

206 - 36th Place—East Snyder—A very lovely 3-bedroom home with extra large kitchen and 1167 sq. feet of floor space. Under construction and to be finished in about 3 to 4 weeks. Look at this lovely home and call for particulars. You may choose your own color schemes if you act now.

SCOTT & SCOTT REALTY COMPANY

BIG SPRING HIGHWAY

DIAL 3-6306 or 3-6307

FOR SALE: 6 room & bath, 2 porches, cement cellar, barn, car shed, hen house and wind mill. 5½ acres of land. South of Hermleigh school. Price $3850.00. Contact John A. Roemisch, Rt. 1, Hermleigh, Texas.

ROYALTIES M-9

PRODUCTION! We have parties who want to buy $4,000.00 to $5,000.00 producing oil properties. G. W. Harreld, Box 430, Winfield, Kansas.

FOR SALE OR TRADE M-11

FOR SALE OR TRADE: My equity in 2-bedroom house. G. I. finance. 4% loan, television tower and fenced back yard. Phone 3-5285.

TRADING POST

SEE THESE BIG BARGAINS NOW!

5—'56 MERCURYS. Price begins at $1,800.

'56 FORD. 6,000 miles.

'54 FORD. 20,000 miles.

'54 FORD 4-door. Radio, heater and overdrive.

'54 MERCURY. Good Car.

'53 FORD. Radio and heater.

'53 FORD. $600.00.

'50 FORD. $175.00.

'49 OLDSMOBILE. "88". $185.00.

'49 PONTIAC. $225.00.

'47 FORD. $100.00.

'55 FORD pickup.

'53 FORD Sunliner convertible.

East 25th St. Across From D&H

Phone 3-6407

Classified Ads They Get Results Dial 3-5486

BILL'S AUTO SALVAGE

Rebuilt Gen. & Starters

NEW MUFFLERS & TAIL PIPES

BRAKE FLUID 35c A CAN

HYDRA. FLUID 45c A CAN

East Hwy. at "Y" Dial 3-3351

Sixth Anniversary Sale

Thursday Thru Monday

ON NEW & USED CARS

We Invite You To Come In During Our Sixth Anniversary Sale And Look Over Our Large Stock Of New And Used Cars!

3—1957 PLYMOUTH STATION WAGONS. Suburban V-8, 4-doors, with Automatic Transmission, Radio and Heater.

3—1957 PLYMOUTHS. Plaza 6 Cylinder 4-Doors.

2—1957 DESOTO 4-Doors. Automatic Transmission, Radio, Heater, Power Brakes, Power Steering and Air Conditioned.

Several other '57 Plymouths and Desotos to choose from!

Here Are Just A Few Of Our Good Clean Used Cars:

1956 DESOTO

V-8. Automatic transmission, radio, heater, all power, 7,000 miles and AIR CONDITIONED.

$2,795.00

1956 DESOTO

4-Door V-8. Automatic transmission, radio, heater and 23,000 miles.

$2,095.00

1956 PLYMOUTH

Belvedere 4-Door V-8. Automatic transmission, radio, heater and 7,000 miles.

$1,895.00

1956 PLYMOUTH

Savoy 4-Door V-8 with standard transmission.

$1,575.00

1955 PLYMOUTH

V-8. Radio, heater, overdrive and 29,000 miles.

$1,395.00

1955 PONTIAC

Hard Top V-8. Automatic transmission, radio, heater and low miles.

$1,595.00

2—1954 DESOTOS

4-Door V-8's. Radio, heater, all power and AIR CONDITIONED.

$1,595.00

1955 DESOTO

V-8 Hard Top. Heater and standard transmission.

$1,575.00

1953 PLYMOUTH

4-Door. Radio, heater and overdrive.

$595.00

1953 DESOTO

Club Sedan V-8. Radio and heater.

$650.00

See Jimmy (Hoss) Clayton
Sales Mgr.

DAVIDSON MOTORS

Open Until 7:00 P.M. Monday - Saturday

East Highway Phone 3-4661

REPAIR YOUR CAR NOW for SAFE DEPENDABLE Driving

Summer and Vacation Driving Is Just Ahead and your car needs to be in Top Running Condition. Your brakes and cooling system should be in tip top shape and the place to have them repaired is at Pollard's. Their mechanics take a personel interest in each customer. Get the most out of your vacation and let Pollard check your car now!

POLLARD MOTOR CO.

2101 - 25th Street Phone 3-3221

For Classified Ad Dept. Dial 3-5486

From Which To Choose

An independent agent isn't tied to one company when it comes to placing your insurance. He has the entire country from which to choose and can place your business where it's best for you and your pocketbook. Stop in and get acquainted.

PINNELL INSURANCE AGENCY

Dependable Service

1712 - 25th Street Phone 3-3524

Snyder, Texas

IF YOU ARE IN THE MARKET FOR A GOOD USED CAR—YOU CAN'T AFFORD TO PASS UP ONE OF THESE GOODWILL USED CARS FROM CHIEFTAIN PONTIAC!

1954 PONTIAC STAR CHIEF 4-door sedan. A very nice locally owned car equipped with hydramatic, radio, heater and other accessories. This car is good for thousands of miles of trouble free driving.

1954 CHEVROLET "210" DEL RAY club coupe. This little beauty is equipped with lots of extras including radio and heater. Has all leather interior trim. One owner car and a bargain.

1954 CHEVROLET "210" 2-door sedan. Equipped with radio, heater, two-tone paint and new tires. Lots of good service left in this popular car. Special Saturday only—$625.00.

1952 DODGE MEADOWBROOK 4-door sedan. This is an "Out of this world" used car. Absolutely spotless inside and out. Only 34,000 miles and a locally owned one-owner car. If you are looking for something really nice, see this one.

1955 STUDEBAKER ½-ton pickup. If you want a really economical work horse, take a look at this one. Equipped with overdrive and heater and nice.

1952 CHEVROLET DELUXE 4-door sedan. This is another one of those extra nice ones. Only 35,000 miles and equipped with power glide, radio, heater and two-tone paint. Just an extra nice car that you can buy right.

1953 PLYMOUTH 4-door sedan. A very nice little car equipped with overdrive, radio, heater and two-tone paint. Lots of trouble-free transportation left in this one. See it today.

1952 MERCURY 4-door sedan. Equipped with overdrive, radio and heater. This is a good car that we have had too long so come by and take a look. No reasonable offer refused.

Several More Nice Cars To Choose From!

CHIEFTAIN PONTIAC

811 - 25th St. Dial 3-3421

CHANCE OF A LIFETIME

USED CAR Buys!

You Can Do The Same. These Older Model Used Cars Are Better Than Average and Have Lots Of Service In Them. Come By and Look Them Over. A Large Assortment Of Makes And Models.

1951 FORD

Deluxe 2-Door V-8. Radio, heater, overdrive, new seat covers and a solid black finish. Your chance for a nice car. **$295**

1949 CHRYSLER

New Yorker 4-Door. Has radio, heater, WW tires and other extras. **$165**

1950 FORD

Custom 2-Door V-8. Standard transmission, heater and a red finish. A good fishing wagon. **$195**

1951 NASH

Ambassador Super 4-Door. Radio, heater, airflyte transmission. Blue finish. **$195**

1949 MERCURY

2-Door. Radio, heater, overdrive, solid black finish. A price that you can afford. **$145**

1953 PLYMOUTH

4-Door. Radio, heater, standard transmission and almost new WW tires. Has a beautiful blue finish. A very nice clean car. **$695**

1949 CHEVROLET

2-Door Sedan. Pretty good tires, heater and yours for the small sum of **$165**

1950 OLDSMOBILE

"88" 4-Door. Hydramatic, radio, heater, turn signals, new WW tires and large hub caps. Tutone finish. **$295**

1949 DODGE

Coronet 4-Door Sedan. Good tires, heater, turn signals and other extras. Solid finish. **$245**

1952 STUDEBAKER

4-Door Sedan V-8. Radio, heater, overdrive and priced to sell to the first looker. **$245**

1951 PONTIAC

4-Door Sedan. Standard transmission. Radio, heater, good tires, large hub caps and other extras. Tutone paint. **$395**

1946 CHRYSLER

4-Door Sedan. Radio, heater, turn signals and fluid drive. A fine old car. **$95**

1951 BUICK

4-Door. A very nice car and has Dynaflow, radio, heater, good WW tires, tinted glass, turn signals, and lovely tutone paint. **$395**

1948 NASH

Super 4-Door Sedan. This car is way above average and will give lots of service. Has radio, heater, seat covers and tutone paint. **$95**

1948 OLDSMOBILE

4-Door Sedan and a good one. A nicer old car can't be found and this one has radio, heater, automatic transmission, new seat covers, good tires and blue finish. **$165**

1951 DODGE

4-Door Sedan. Radio, heater, turn signals, good tires and large hub caps. Solid finish. **$395**

Many Others In The Higher Priced Field

Lamb Chevrolet Co.

25th St. & Ave. H Dial 3-5456

Chamber Squawk 'Pains' Wilson

WASHINGTON (AP) — Secretary of Defense Wilson, who doesn't mince words, says "it gives me a pain" to hear the U. S. Chamber of Commerce "squawk so much" about the size of the federal budget.

Philip M. Talbot, Chamber president, retorted yesterday that "Secretary Wilson's 'pains' do not refute our findings" that the 38-billion-dollar defense budget can be cut.

Wilson's somewhat heated comments came in a news conference yesterday after a question about Chamber complaints of wasteful duplication in military spending.

Wilson said his department is trying hard to control spending. "The only way we can carry out our program for less money is if we all get smarter. I don't know how to do that real quick. We work at it."

Gathering steam as he rushed along, Wilson declared:

"My friends in the U. S. Chamber of Commerce, they represent some of the richest people in this country and they have never been more prosperous and for them to squawk so much about the budget gives me a pain."

"I am disgusted," said Wilson, a former head of the giant General Motors Corp. "Security can't be cheap, you know."

In reply, Talbott issued a statement saying the Chamber believes 1½ billion dollars can be whacked from the 1958 defense budget "without in any way impairing our national security."

"I wish the secretary's statement about the comparative wealth of the Chamber membership were true but our members are not all rich," he said. "Many of them are having a difficult time making any profits at all in the face of high taxes."

Wilson told his conference higher costs have resulted from pay increases, rising steel prices and 900 million dollars which Congress added to the Air Force budget last year.

He mentioned a reduction of overtime pay on military contracts as one of the things being done to hold spending down.

The Air Force announced yesterday it has ordered a sharp cut in overtime pay on all its projects except ballistic missiles.

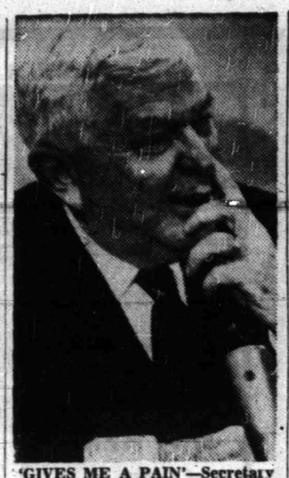

'GIVES ME A PAIN'—Secretary of Defense Charles Wilson touches his nose at his news conference in Washington where he said "it gives me a pain" to hear "my friends in the Chamber of Commerce squawk about" the level of defense spending in a time of high prosperity. The Secretary criticized the Chamber of Commerce for contentions that money is being wasted in duplicated military buying programs.

Shreveport Hit By Flood Water

SHREVEPORT (AP) — Angry, storm tossed Red River and bayou waters swelled higher today and spilled into northwestern areas of this city and nearby sections.

Twelve Mile and Cross Bayous, which ordinarily flow into the Red River, spilled their banks last night and started swirling toward populated and industrial low-lying areas.

Earthen dikes were erected around many industrial plants and businessmen prepared to relocate endangered equipment.

The Red River is expected to continue rising until Sunday, crest at about 34 feet, well below the 39-foot flood stage.

Overflowing streams and bayous were reported in Bossier, Red River and Natchitoches parishes.

Some 25 Negro families were evacuated from the northwestern edge of Bossier City yesterday when the waters rose toward their doors.

At Natchitoches the sheriff's office said the Red River had gouged through its banks and was bursting into Hollingsworth Lake, an old river bed nearly one mile long, and returning to the river at the opposite end.

Public Works Director Lorris Wimberly said Red River levees were high enough, but there was some danger of levee-bank cave-ins because of the type of river-bank soil and twisting turns in the river.

Rep. Overton Brooks (D-La) asked Army Engineers to hold back water discharge from the Denison and Texarkana dams in Texas. He said he made the request because of the danger of flooding along the Red River Valley in Louisiana.

Heavy rainfall in the Southwest has swollen streams and hiked the water level in flood control reservoirs.

Car Salesman Calls Police

NORFOLK, Va. (AP) — Robert Glen Evans, 21, walked into a downtown Norfolk used car lot yesterday and pretty soon found just the model he was looking for.

The car cost $445, and in payment, Evans offered 1,780 quarters.

The used car dealer went through with the sale but didn't like the looks of things. He told Evans to drop by again in a couple of hours and pick up his license plates.

When Evans left, the dealer called the cops.

Two hours later, Evans returned and the police were waiting for him. He was promptly jailed on a charge of breaking into a concession company earlier this week, making off with $1,196.83 in small change from a safe, and stealing a truck to carry away the loot.

State Officials Are Named By Governor

AUSTIN (AP)—Three state officials were reappointed yesterday by Gov. Daniel. They are:

Maj. Gen. K. I. Berry of Denton, adjutant general and head of the Texas National Guard.

Brig. Gen. William Martin of Waco, assistant adjutant general.

Labor Commissioner M. B. Morgan, head of labor statistics.

21 On Bus Injured

SPRINGFIELD, Mo. (AP) — A Greyhound bus overturned today on Highway 66 about 30 miles west of Springfield resulting in minor injury to all of its 21 passengers.

Yard Spraying
PLANT ROOT FEEDING
WE SPECIALIZE IN KILLING GRUB WORMS
Page Nursery
801 - 26th St. Ph. 3-7142

AT LABORATORY

Men Exposed To Radiation

HOUSTON, Tex. (AP)—An Atomic Energy Commission representative said yesterday that two and possibly four employes of the laboratory of the M. W. Kellogg Co. here have received radiation contamination.

An official of the New York construction company, W. B. Converse, said, "The situation is under control and there are no hazards."

Converse said he is "reluctant to name the men involved because casual visitors to the homes of these employes might receive secondary exposure to radiation, and we wish to avoid any hysteria on the part of the public."

The AEC said that the company reported the laboratory was severely contaminated March 13 when irradiated pellets of a mixture of compressed iridum 192 and aluminum metal powder were broken while being removed from cans. The laboratory was closed, but is expected to open in two weeks.

The commission said the laboratory was partially decontaminated. It said that two employes were present at the time of the incident and one of them may have inhaled some of the radioactive powder.

"Their exposure to external radiation is not believed to have been large." The men were not hospitalized.

The AEC said:

"The investigation to date also indicates that clothing of at least the two employes was contaminated, and was not removed until after the employes arrived home. Some radioactivity was detected in the present home of one employe, and also in a trailer where he lived at the time of the incident.

"Some clothing of other members of his family was found to be slightly radioactive, presumably as a result of being washed along with the employe's clothes."

James Carry, assistant to the president of the firm, said iridium-192 is used in a device that looks for structural weaknesses in such materials as steel, pipelines and cables.

T. J. Haycock, director of the Licensee Inspection Division of AEC, said, "We are inspecting all the homes of any individuals who were in the plant at that time and we are trying to make a complete survey." He said, "We have found no evidence of public contamination."

Doctor Is Versatile

BEAUMONT (AP) — Dr. Albert Love, chief of staff of the Newton County Memorial Hospital, likes to hunt with a bow and arrow.

He had had many exciting experiences. Once he was treed by a pack of snarling javelinas in South Texas.

The wild hogs were on him before he had time to get an arrow on his bow and he was forced to climb a tree where he waited until the javelinas became hungry and wandered off.

Love has stalked and bagged fox, rattlesnakes, rabbits and fish.

For years this versatile man has divided his life between profession, family and the bow and arrow. He has designed, patented and marketed leather archers' gloves, written and published a book on archery, and has won several championships, including the Texas state field championship in 1951 and 1953 and also the Texas state target championship in 1952.

He recently was presented with a coveted small game award by the National Field Archery Assn. of Redlands, Calif.

College Station Has Top Play In Contest

AUSTIN (AP)—The Class A one-act play contest was held here last night and judges picked "The Proposal," presented by A&M Consolidated High School at College Station, as the best play.

William Hite of College Station and Annette Mullican of Gilmer were chosen the best actor and actress in the contest.

Hear Moore

Houston Minority Report Challenged

HOUSTON (AP)—A minority report of a citizens desegregation study committee was challenged yesterday by the president of the Houston School Board.

The minority report by H. E. Lee, a Negro, recommended full desegregation by September.

Mrs. Frank Dyer, School Board president, said Lee was ineligible to serve with the group because of his membership in the National Assn. for the Advancement of Colored People.

ATTENTION LITTLE LEAGUERS!
For All Your Baseball Needs—See
CANYON REEF SPORTS CENTER
2206 - 25th St. Ph. 3-4983

SALE SAVE! SALE
20% DISCOUNT
On 78 R.P.M. Records!
HIGH FIDELITY PLAYERS!
● RCA Victor
● Rictograph Hi-Fi
● Voice Of Music
● Decca
FREE—$3.98 Album With Each Player Purchased!
HOLT MUSIC CO.
Big Spring Highway
SALE SALE

FARMERS . . . RANCHERS . . . POULTRY RAISERS . . . BROILER GROWERS . . .
TURKEY GROWERS . . . DOG OWNERS . . . RABBIT RAISERS
We wish to announce the purchase of Clark Feed and Seed and the change in name to Ezell-Key Feed & Seed.
We welcome your continued patronage and welcome new customers to come in and get acquainted with the products and services we have to offer.
IT WILL BE A PLEASURE TO SERVE YOU!
EZELL-KEY
1607-27th St.
Phone 3-6691

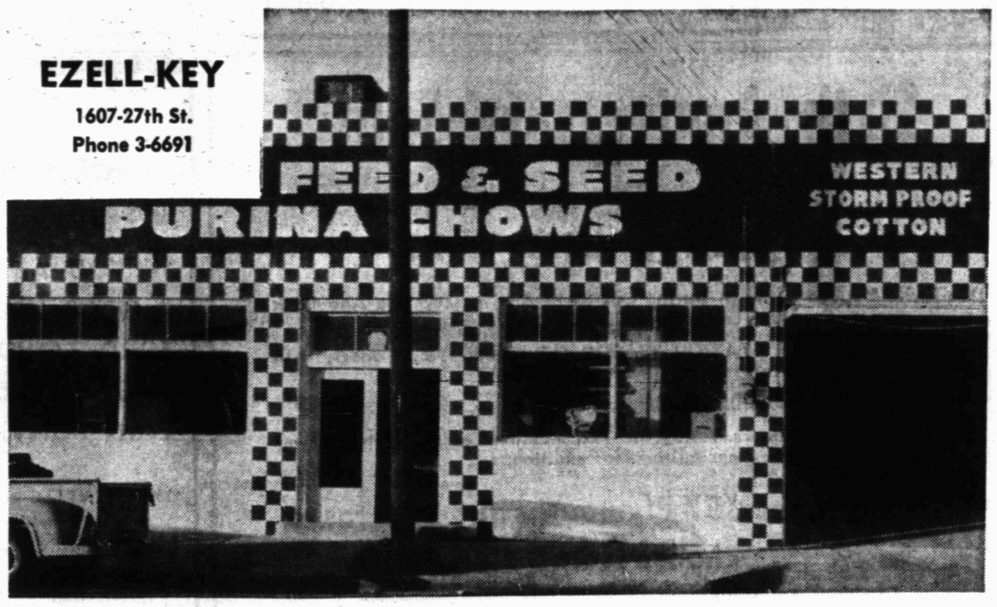

Free Chick Day
Monday, May 6
1,500 Chicks To Be Given Away Free!
WE WILL GIVE 25 BABY CHICKS WITH EACH 50-LB. BAG OF PURINA BROILER STARTER FEED. FIRST COME . . . FIRST SERVED.
(Please Bring A Container To Put Them In!)
Get acquainted with our Many Farm Services
☐ Complete chick service—quality chicks bred for eggs and meat . . . feeding and watering equipment . . . Purina water tabs.
☐ One-stop feed service. Purina Chows for every kind of livestock and poultry, from rabbits to hogs . . . from pigeons to poultry.
☐ Field and garden seeds. Fertilizers for crops and gardens.
☐ Marketing helps. Attractive cartons for eggs, poultry or rabbit meat, and tested advertising aids to help you sell them.
☐ Trained advisory service. Our employees are going to Purina schools to help them give you intelligent answers to your questions about feeding, management, and disease control.
COME AND LET'S GET ACQUAINTED!
Ezell-Key Feed & Seed
1607 - 25th St. Phone 3-6691

you're not alone away from home... with television to keep you company

worth hotel
FORT WORTH, TEXAS
"In Ft. Worth... It's The Worth"
JACK FARRELL, MGR.