Microfilm Center, Inc.
P.O. Box 45436
Dallas, Tx. 75235

FRIDAY

THE SNYDER DAILY NEWS

VOL. 21 NO. 97 SNYDER, TEXAS (79549) FRIDAY, AUG. 21, 1970 — 8 PAGES — PRICE 10c

The SDN Column

The musical drama "Texas," which is presented summer nights in Palo Duro Canyon, has some realistic props and sound equipment.

The latest newsletter of the Texas Tourist Development Agency tells about a Midwest family which camped for several days in Palo Duro Canyon. They did not know about the "Texas" production. Upon returning home, they reported an enjoyable vacation and some very strange weather down in Texas. Seems that at about the same time every night, there would be lightning and thunder, but there was never any rain and you could look up and see the stars.

★ ★ ★

There hasn't been any dramatic production going on here, but the elements themselves have put on a similar show this week around the Snyder area. At this writing there had been more lightning and thunder and less rain over a three-day period than we could recall in the past.

Nevertheless, August will take its place as one of the leading rainfall months of the year 1970 on the strength of the light showers and sprinkles alone.

★ ★ ★

One unusual characteristic of the Snyder High School Football Squad is bound to catch the attention of opponents, spectators, sportswriters, etc., this season.

There are five boys on the squad who have played the quarterback position in either junior or senior high school at one time or another and all five of them are lefthanded. There is not a single righthanded quarterback candidate on the squad.

They are Butch Buchanan, Jackie Murray, Bobby Schrader, Tim Holder and Travis Bunch. All of them will not see service at the quarterback position on the varsity team, of course, but all would be familiar with signal-calling and the ball-handling and passing chores if they should be needed.

WACIL McNAIR.

★ ★ ★

Today In History

By THE ASSOCIATED PRESS

Today is Friday, Aug. 21, the 233rd day of 1970. There are 132 days left in the year.

Today's highlight in history:

On this date in 1951, the United States ordered construction of the first atomic submarine.

On this date:

In 1680, Peublo Indians took possession of Sante Fe, N. M., after driving the Spanish out.

In 1856, slavery was an issue as the famous Lincoln Douglas debates began between political contenders Abraham Lincoln and Stephen Douglas.

In 1918, the second battle of the Somme River began in France in World War I.

In 1940, the Communist revolutionary, Leon Trotsky, died of wounds inflicted by an assassin in Mexico City.

In 1943, it was disclosed that Japan had evacuated its foothold on the Aleutian Island of Kiska.

In 1945, the United States halted World War II lend-lease operations.

Ten years ago— Two dogs were safely back on earth in the Soviet Union after the first orbital flight by living creatures.

Five years ago— U. S. Astronauts L. Gordon Cooper Jr., and Charles Conrad Jr., were launched on an eight-day flight in the Gemini 5 spacecraft.

One year ago— There was violence in Prague, Czechoslovakia, during demonstrations against one year of Soviet occupation.

★ ★ ★

THE WEATHER

SNYDER TEMPERATURES: High reading Thursday, 90 degrees; low reading, 71 degrees; reading at 7 a.m. today, 72 degrees.

Northwest Texas: Considerable cloudiness in central and north portions and partly cloudy in south tonight. Scattered thunderstorms, decreasing to widely scattered tonight. Saturday partly cloudy and a little warmer with widely scattered thundershowers, mainly in north. Low tonight 62 in north to 78 in southeast. High Saturday 85 to 98.

North Central Texas: Partly cloudy tonight and Saturday. Scattered thundershowers, decreasing to widely scattered, mainly in north tonight and Saturday. A little warmer south Saturday, high 91 to 102. Low tonight 71 to 81.

Northeast Texas: Partly cloudy, warm and widely scattered thundershowers, mainly in central and north portions, tonight and Saturday. High Saturday 88 to 98. Low tonight 75 to 80.

South Central Texas: Fair and hot through Saturday. Slight chance of late afternoon thundershowers, mainly in north. High Saturday 90 to 102. Low tonight 72 to 82.

Southeast Texas: Fair and hot through Saturday. High Saturday 89 to 100. Low tonight 73 to 82.

Southwest Texas: Partly cloudy and hot through Saturday. Chance of late afternoon thundershowers, mainly in north. High Saturday 91 to 103. Low tonight in 70s.

West of the Pecos: Partly cloudy and hot through Saturday. Chance of late afternoon thundershowers. High Saturday 88 to 105. Low tonight 60 to 74.

SNYDER AN ALL-AMERICA CITY

PRESIDENTS MEET — President Nixon and Mexican President Gustavo Diaz Ordaz stand at attention during playing of National Anthems during arrival ceremonies for Nixon at Puerto Vallarta, Mexico. (AP Wirephoto)

Nixon, Ordaz Establish Rio Boundary Line

By FRANCES LEWINE
Associated Press Writer

PUERTO VALLARTA, Mexico (AP) — President Nixon and President Gustavo Diaz Ordaz said today they have agreed to re-establish the middle of the Rio Grande as the boundary between their two nations to resolve century-old disputes along their 2,000-mile border.

In a joint communique as they were winding up a 26-hour visit here, they also established fixed 12-mile maritime boundaries in the Gulf of Mexico and the Pacific Ocean.

A treaty will be drafted to be submitted for approval by the senates of both nations.

The two presidents emphasized their belief that the agreement approved in this Pacific coast resort "is an historic achievement." They predicted "the resultant treaty will be one of the most significant agreements between their two governments in this century."

During the 2½-hour meeting Thursday afternoon President Nixon also proposed certain new measures he said "would result in significant improvement" in the waters received by Mexico from the lower Colorado River.

The issue involves salt content stemming from irrigation on the U.S. side. Further study and proposals were called for on this matter.

In their statement, Nixon and Diaz Ordaz reaffirmed their determination to suppress the illicit international traffic marijuana, narcotics and dangerous drugs, which they said "has endangered the well being of both countries." They called on their attorneys general, who also met here, to promote the "closest cooperation" in the drug control effort.

The two chief executives hoped to end territorial controversy forever between their two nations by setting the boundary between Texas and Mexico in the center of the Rio Grande.

Since the end of the Mexican War in 1848, the constant shifting of the Rio Grande has generated endless squabbling by putting small parcels of land first in one country and then in the other. After the presidential announcement, White House Press Secretary Ronald L. Ziegler told newsmen the two governments had worked out a system of "compensating factors" which would come into play whenever the river bed shifts.

Ziegler said at present one major area is still in dispute, a tract of about 2,000 acres near Presidio, Tex.

Nixon expressed confidence that the Mexican Congress would approve the agreement. He said it would be submitted to the U.S. Senate as a treaty, and "while we have some difficulties with some votes in the Senate, the secretary of state assures me that we can get a unanimous vote on this treaty."

The U.S. President also reported that he and his host had made progress on the problem of salinity in the Colorado River after it crosses the border where California, Arizona and Mexico meet. Mexico wants more water from the upper Colorado to reduce the salt content.

The 26-hour visit by the President and Mrs. Nixon to the west coast resort was marked by unusual warmth and elaborate expressions of friendship between the two leaders. Nixon said he was "particularly touched" by the welcome.

Losses Heavy In Cambodian Battle

By T. JEFF WILLIAMS
Associated Press Writer

PHNOM PENH, Cambodia (AP) — Viet Cong and North Vietnamese forces within sight of Phnom Penh slammed mortars into Cambodian defense lines across the Mekong river from the royal palace, a military spokesman reported today. But hard fighting reported Thursday within six miles of the capital eased off.

Heavy losses were reported on both sides. The spokesman said at least 19 Cambodian troops were killed and 124 wounded. He claimed 500 North Vietnamese and Viet Cong were killed, a claim that foreign observers generally viewed with skepticism.

The spokesman said while some enemy troops fired a few mortars into government positions directly across the mile-wide river from the royal palace, the bulk of the enemy force was about six miles northeast of the capital. The mortar fire "was just a probe to check our defenses and draw them out," he added.

The Cambodian forces retreated about two miles southward to Prek Kraboa from Prek Tameak late Thursday after Prek Tameak was overrun by heavily armed enemy forces. The Cambodian spokesman said the withdrawal was a tactical move to permit allied bombers to hammer the enemy.

Only small ground skirmishes were reported in South Vietnam, and the U.S. Command began cutting back its B52 raids. The Pentagon announced Thursday that the giant high-altitude bombers would be reduced to an average of 1,000 sorties a month, a sortie being one flight by one bomber. The average rate recently has been 1,400 a month, informed sources said.

Qualified sources said all B52 raids in the future would be flown from U-Tapao Air Base in Thailand. The B52s that have been flying from Guam and Okinawa will be held in reserve.

One source linked the reduction to President Nixon's troop withdrawals.

The cut in B52 operations is the third since January 1969, when the number of sorties was at a peak of 1,800 a month.

Meanwhile, the U.S. Command in Saigon said Viet Cong gunners shot down a U.S. Army observation helicopter 12 miles outside the Vietnamese capital, killing one American and wounding two Americans and two South Vietnamese.

For nearly eight weeks, 75 per cent of the B52 sorties have been flown against North Vietnamese supply depots, staging areas and infiltration corridors along the Ho Chi Minh trail in eastern Laos and similar enemy targets in the northern provinces of South Vietnam.

Living Costs Rise

WASHINGTON (AP) — Living costs posted the third straight monthly rise of four-tenths of one per cent in July. However, the government factors were considered, it represented a slight easing the nation's worst inflation in 20 years.

Price increases for food transportation, medical care and some housing costs were the major factors in last month's rise that pushed the Labor Department's Consumer Prince Index up to 135.7.

The figure means it took $13.75 last month for every $10 worth of typical family purchases in the 1957-59 period on which the index is based.

The Bureau of Labor Statistics said the July hike, on a seasonally adjusted basis, was three-tenths of one per cent. This was the same as the seasonal figure in June and was the smallest two-month rise in more than two years, on a seasonal basis.

The bureau also reported that average weekly earnings of approximately 45 million rank-and-file workers rose $1.02 to $121.07 per week. After adjustment for price increases, this represented a slight rise in purchasing power, but purchasing power was still nearly one per cent below a year earlier.

Consumer prices were 5.9 per cent above July of 1969, a slight drop in the 6 per cent rate of inflation that has prevailed for the past year and a half.

Food prices rose slightly more than seasonally in July, with larger increases for eggs, bakery and dairy products, the bureau said. Meats, poultry and fish rose less than usual for July, and vegetables declined.

Two Killed In Shooting Here

A woman was killed instantly and her estranged husband died some 3½ hours later of gunshot wounds suffered in a shooting at 508 Avenue U shortly before 8 a.m. today in North Snyder.

Pronounced dead of gunshot wounds at the scene was Emma Melchor Martinez, 31, of Post, a former Snyder resident. She was pronounced dead by Justice of the Peace Jimmie Billingsley in his capacity as coroner.

Eloy Martinez of Colorado City died at about 10:15 a.m. at Cogdell Memorial Hospital where he was taken by Snyder Ambulance Service.

Police officers who investigated said that apparently Martinez shot his estranged wife with a .22 caliber rifle and then turned the weapon upon himself. The rifle was found at the scene, officers said.

Mrs. Martinez had lived in Post for approximately a year and was employed at a hospital there. Funeral arrangements for her were pending at noon today at Bolger Funeral Home here.

The body of the man was taken to Bell-Seale Funeral home to await funeral arrangements.

A native of Devine, Tex., Mrs. Martinez is survived by a daughter, Josephine, of the home; four sons, Louis, Tommy, Frank and Reynaldo; her parents, Mr. and Mrs. Ray Melchor of Snyder; four sisters, Mrs. Angie Belderrama of Odessa, Mrs. Janie Kenney of Snyder, Mrs. Mary Lou Rodriguez of Snyder and Mrs. Elsie Smallwood of Big Spring; a brother, Matt Melchor of McCamey.

Typhoon Kills 15 In Japan

TOKYO (AP) — Anita, the most powerful typhoon to hit Japan so far this year, killed at least 15 persons in Western Japan and injured 222 others today. The weather bureau said the destructive storm might veer back across northern Japan.

Police said five persons were missing, 1,865 families were homeless and more than 45,000 houses were damaged or flooded.

After its death-dealing sweep across Shikoku, the main southern Japanese island, the storm moved into the Sea of Japan. The winds dropped from 111 to 78 miles per hour.

Heavy wind and rain on the fringe of the storm soaked Expo '70 in Osaka, 167 miles northwest of Anita's path, but officials said 249,260 had visited the Asian world's fair by noon.

Dorothy Floods Martinique

MIAMI (AP) — Flash floods in the mountains of Martinique drowned 12 persons and injured many others during the passage of Tropical Storm Dorothy across the French island, the National Hurricane Center reported today.

A deluge of 12.32 inches in nine hours hit the capital of Fort de France, causing considerable local flooding.

Winds reaching a top speed of 60 miles an hour in gusts did little damage, however.

Weakened slightly by her collision with the mountains, Dorothy packed a punch of only 50 miles an hour as she struck out almost due west across the Caribbean Sea.

Winds had been hitting 70 mph Thursday.

A gradual rebuilding of intensity was forecast, however, and residents of Puerto Rico, the Virgin Islands, Haiti and the Dominican Republic were advised to keep informed of storm advisories.

A Navy reconnaissance report placed the storm center near Latitude 15.1 north, Longitude 64.0 west, about 260 miles southeast of San Juan and 1,000 miles east-southeast of Miami. It was moving at 14 m.p.h.

Gale force winds covered an area 150 miles in diameter.

First reports indicated that Martinique experienced minor damage as the storm battered its way through the Leeward chain.

The northern Windward and southern Leeward islands were buffeted by strong gusts and heavy rains as the storm moved into the Caribbean, but forecasters said there was no further danger to the islands.

Merchants Give Certificates

A drawing to award $100 in gift certificates from Snyder merchants will be held at 6:35 p.m. Saturday, the Snyder Chamber of Commerce has announced.

The awarding of the gift certificates will climax the "back-to-school" merchandising event which has been underway here during the past two weeks. The ceremonies at the drawing will be broadcast over KSNY.

Merchants who have participated actively in the "back-to-school" event are contributing the gift certificates.

Texas Areas Get Rain

By THE ASSOCIATED PRESS

More slow, heavy rains fell on Texarkana today, bringing the 24-hour total to 7.8 inches. But the welcome downpours caused no distress.

Fresh thunderstorms boomed across Texas, particularly in the area of Comanche in Central Texas where 1.19 inches fell. A correspondent at Conner's Gap near Comanche reported 2.5 inches.

The Texarkana rains today followed heavy downpours Thursday which flooded some homes and streets.

But creeks carried off excess water easily today.

By 9:30 a.m., Texarkana had received 2.11 inches since 2 a.m. and the rains continued. Heaviest rain fell after 6 a.m.

The Northeast Texas downpours were the first good moisture in three months. One observer said, "The firemen are getting a little rest" after fighting grass fires during the drought.

The turbulence, which has been recurring nearly every night, concentrated on a broad area of West and North Texas before gradually spreading into the central part of the state.

Weather Bureau radar indicated some of the heavier storms near dawn ranged through the vicinity of Comanche, Stephenville and Hamilton. Rains fell at a rate of one inch per hour from clouds reaching up to 51,000 feet.

Forecasters warned residents of low areas in Comanche and Hamilton Counties to be on guard against local flash flooding and possibly sharp rises in smaller streams.

Thunderstorms roved the countryside also from around Abilene and Brownwood northward past Childress, Vernon and Wichita Falls, toward the east through Fort Worth, Sherman and close to Texarkana, and nearly as far south as Austin.

At the same time showers dampened parts of the Panhandle around Amarillo and Perryton, a South Texas area from Schulenburg to near Lufkin, and the Upper Texas Coast around Galveston and Beaumont.

Police in Texarkana meanwhile reported conditions nearly back to normal 24 hours after that city's deluge of almost five inches of rain in four hours.

Traffic was moving again by Thursday night over streets blocked by high water on the Texas side of Texarkana and residents returned to houses where water rose as deep as three feet before subsiding. Most of the flooding came from Swamp Poodle Creek, which flows within four blocks of the business district.

Today's thunderstorms and showers developed as a weak cool front lay near a standstill along a line from Wichita Falls toward Midland. Forecasters looked for the frontal system to stay stalled and to dissipate gradually.

Early morning temperatures dipped to 64 degrees at Dalhart and 66 at Amarillo, behind the front.

Aid Agreement Is Reached

WASHINGTON (AP) — The United States has reached an agreement with Cambodia on military aid but the amount has not been definitely decided, a State Department spokesman says.

Robert McCloskey said Thursday congressmen are being consulted about the proposed program. He declined to say what preliminary figure was being discussed but other sources estimated it at $50 million.

STAR GAZER

By CLAY R. POLLAN

Your Daily Activity Guide According to the Stars.

To develop message for Saturday, read words corresponding to numbers of your Zodiac birth sign.

ARIES MAR. 21 – APR. 19: 6-11-12-20-29-43-80-81
TAURUS APR. 20 – MAY 20: 4-14-25-30-45-57-62
GEMINI MAY 21 – JUNE 20: 41-48-51-55-61-70-72
CANCER JUNE 21 – JULY 22: 13-16-17-23-27-66-68
LEO JULY 23 – AUG. 22: 1-3-7-10-15-35-87-90
VIRGO AUG. 23 – SEPT. 22: 32-33-47-56-58-60-82-85-97

1 You, 2 Lend, 3 You, 4 Thoughtless, 5 May, 6 Proposition, 7 Be, 8 No, 9 Revamp, 10 In, 11 Put, 12 To, 13 Slip, 14 Youngsters, 15 The, 16 Of, 17 The, 18 Message, 19 Of, 20 You, 21 Ear, 22 Your, 23 Tongue, 24 Good, 25 Or, 26 To, 27 May, 28 Can, 29 Will, 30 Visitors, 31 Cheer, 32 Avoid, 33 A, 34 Contentment, 35 Mood, 36 And, 37 Starts, 38 A, 39 Methods, 40 Change, 41 Your, 42 Of, 43 Be, 44 Approach, 45 Pep, 46 Of, 47 Loud-mouthed, 48 Partner, 49 Surroundings, 50 Indicated, 51 Seems, 52 Day, 53 Gossipers, 54 Depend, 55 Hard, 56 Person, 57 In, 58 And, 59 Adjust, 60 Question, 61 To, 62 Unexpectedly, 63 Yourself, 64 Amiably, 65 To, 66 Cause, 67 Sidestep, 68 Concern, 69 Busy-bodies, 70 Please, 71 Your, 72 Today, 73 Health, 74 Upon, 75 People, 76 Keeping, 77 Problems, 78 Try, 79 Off, 80 Worth, 81 Consideration, 82 His/Her, 83 Their, 84 New, 85 Sincerity, 86 Right, 87 For, 88 Promises, 89 Angles, 90 Romance

Good — Adverse — Neutral

LIBRA SEPT. 23 – OCT. 22: 2-8-21-26-53-67-69
SCORPIO OCT. 23 – NOV. 21: 34-36-38-40-46-49-50
SAGITTARIUS NOV. 22 – DEC. 21: 39-63-64-65-71-73-77
CAPRICORN DEC. 22 – JAN. 19: 9-22-39-42-44-78-84-89
AQUARIUS JAN. 20 – FEB. 18: 18-19-24-31-37-52-79-86
PISCES FEB. 19 – MAR. 20: 3-28-54-74-75-76-83-88

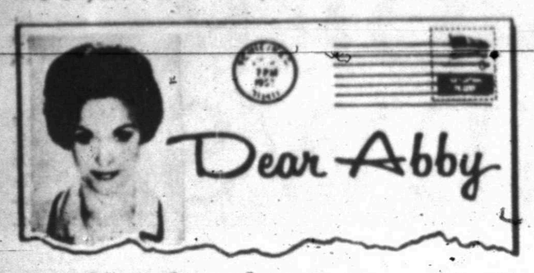

Dullards deserve each other!

By Abigail Van Buren

(c 1970 by Chicago Tribune-N. Y. News Synd., Inc.)

DEAR ABBY: Why do men and women at so many parties insist on segregating themselves?

My husband and I recently left such a party rather early because of sheer boredom. The women sat on one side of the room and talked about their children, clothes and other women. While the men sat on the other side rehashing every baseball, basketball and football game played during the last five years. They also complained about their jobs. These couples are college graduates in their mid thirties.

The men seem to resent any attempt to change the subject of their conversation, and the women couldn't care less about anything other than their homes and families.

The purpose of a party is to meet new people, discuss different ideas and viewpoints and to get away from the household routine and daily grind of the office.

There must be something a guest can do to break up the hen sessions and the locker room boys.

BORED IN ATLANTA

DEAR BORED: Not in that crowd. You and your husband should find other friends. There are plenty of young people in Atlanta who can offer more stimulating conversation than you describe. If you aren't involved in civic and political things you ought to be. That is where the action is. Dullards deserve each other.

DEAR ABBY: Last night my husband and I were dining out and we received the shock of our lives. The husband of one of my best friends was also dining out with another woman! I am sure it wasn't innocent. You can tell the way people act around each other.

Should I tell my friend about her husband's rendezvous? Or should I keep my mouth shut? I am hesitant because there are children involved, and I wouldn't want to be responsible for breaking up a home. UNDECIDED

DEAR UNDECIDED: In that case, the answer is obvious. Keep your mouth shut.

DEAR ABBY: I am 57 years old and a grandmother, and I've always acted my age and dressed my age. My daughter, who is 23 is after me to wear shorts, especially to picnics and outings where there are folks of all ages present. Abby, I am quite slim and I don't suppose I would look too bad in shorts, but I just don't think it's becoming for a woman my age to wear them. I feel much more comfortable in a dress or slacks.

Do you think I'm an old stick-in-the-mud, Abby? I want to please my daughter but I must please myself, too. What do you think? "GRANNY GOOSE"

DEAR GRANNY: If you feel uncomfortable in shorts, don't wear them. I'm sure your daughter means well, but don't let her talk you into anything. Especially shorts.

DEAR ABBY: Will you please print, for all to read, your thoughts regarding whether or not a widow must [should] be asked over for dinner two times for every single time that she entertains the couple at her home.

Many widows feel that they are entitled to two dinners for every dinner they give for couples.

We are a couple who always invite our widowed friends—but not two for one.

ONE FOR ONE: NOT TWO FOR ONE

DEAR ONE: This "two for one" idea is news to me. So many widows are overlooked entirely, I can't imagine any [much less "many"] widows expecting it.

What's your problem? You'll feel better if you get it off your chest. Write to ABBY, Box 69700, Los Angeles, Cal. 90069. For a personal reply enclose stamped, addressed envelope.

Letter writing can be a breeze. For Abby's booklet, "How to Write Letters for All Occasions," send $1 to Abby, Box 69700, Los Angeles, Cal. 90069.

Northland Has Frost

By THE ASSOCIATED PRESS

A touch of frost in the northland and widely separated heavy early morning rains ushered in a generally pleasant day today.

A section of the woods and lakes country near Duluth, Minn., had a 32 degree temperature around dawn, with frost. The city's low was 41, while Eagle River, Wis., reported 38 and Madison, Wis., had a record equalling 43.

Nearly 3 inches of rain drenched Colorado Springs in the early morning — almost one-fourth of the city's annual average rainfall.

Thundershowers along the East Coast and on the Southern Plains mostly were light, but there were exceptions: Salisbury, Md., 1½ inches; Garden City, Kan., 1.6, and Providence, R.I., just under an inch.

But the greater part of the nation has sunny skies and moderate temperatures.

The chateau Chinon in the Loire Valley in France is supposedly where Joan of Arc won the king's confidence and support, and then went on to save besieged Orleans to become France's foremost heroine.

THE SNYDER DAILY NEWS

Published Sunday morning and each evening except Saturday by the Feather Printing and Publishing Co., Inc., at Snyder, Texas 79549.

Entered as second-class matter at the post office at Snyder, Texas.

SUBSCRIPTION RATES: By carrier in Snyder 35 cents per week $1.50 per month. By mail in Scurry and adjoining Counties, one year $9.95; Balance of Texas one year $12.00. All other states $15.00.

MEMBER OF THE ASSOCIATED PRESS.

The Associated Press is exclusively entitled to use for republication all news dispatches in this newspaper, also local news published herein. All rights reserved for republication of special dispatches.

HOSPITAL NOTES

ADMISSIONS: Evelyn Foree, Rt. 2; Margaret Branscum, 2403 Ave. N; Effie Beasley, 1006 Twenty-seventh; Eddie Haynes, 3209 Fortieth.

DISMISSALS: Nadine Johnson, David Payne, Kenneth Parker, Dave Harlin.

Miss Carter On Rotary Program

Roy and Barbara Carter presented the program Thursday at the Snyder Rotary Club's luncheon meeting, showing slides and giving comments on her recent trip to Brazil.

Barbara Carter and her brother, Roy Lee, visited Edna Francao, an American Field Service exchange student here last year who made her home with the Carters.

Ben Brock introduced the guests, including Mrs. Carter and son Roy Lee; Rotarian Buddy Plyler of Clyde, guest of Billy McCormick, and Bob Brown, Rotarian from Lamesa, guest of Truett Bryant.

Barbara Carter was presented a chafing dish in appreciation for having served as the Rotary Club sweetheart for the past three years.

All Rotarians were reminded of the inter-city meeting in Lubbock next month.

Two Vehicles In Mishap Thursday

Two vehicles sustained minor damage in a traffic mishap at 3:48 p.m. Thursday at Avenue S and the Old Post Road, the police department reported.

Involved were a 1968 Ford pickup driven by Lowell Dean Fuller and a 1967 Chevrolet four-door driven by Jimmy Dale Johnson. Damage to the car was estimated at $75 and to the pickup $50.

Commission Concludes Kent Hearing

KENT, Ohio (AP) — A staff member of the President's Commission on Campus Unrest said today 29 Ohio National Guardsmen "fired a minimum of 54 shots in 11 seconds" when four students were slain here May 4.

The commission, concluding a thorough hearing on the Kent State University campus, also was told:

The FBI found no evidence of a sniper on the campus at that time.

—Guardsmen involved in the shooting incident appeared "terribly scared ... they felt they were going to be overrun."

—On the day before the shooting Guardsmen had shown some students how their guns were loaded.

Atty. George Warren of Lansing, Mich., a commission staffer, reported no evidence of a sniper. He also said the FBI established that 45 Guardsmen did not fire their weapons, 47 claimed they didn't fire, 29 did fire.

Dennis Durand, a Marine Corps veteran and a Kent State student, said he acted as a police informer on student activities before and during the incident.

Durand, 30, said there appeared to be six or eight "ring leaders" and that on two days they talked of attack an Air Force ROTC building, destroying an ROTC supply depot and burning the Kent State president's house, "preferably with him in it."

Durand, head of a Kent State veterans association, said he was in a campus crowd the day of the shooting.

"I saw streams of people run at the guard," Durand said. "I heard the firing. I would suggest the guard was terribly scared by their actions and they felt they were going to be overrun."

"It ended up with the guard forcing themselves to be surrounded," he said.

Durand said that on the day before the shooting some National Guardsmen were seen showing coeds how to load their rifles.

"I think it is a tragedy when you go from C1 tear gas to M1 bullets," he concluded.

Warren was excused from the stand by Commission Chairman William Scranton before replying to questions about the number of stones and sticks the FBI recovered from the demonstration area.

James Ahern, New Haven police chief, called Warren's report "skimpy information" but Scranton said the commission tried "to keep from engaging in anything that would prejudice the prosecution."

Warren said the FBI report indicated there was an "intensive search" for a sniper.

Manchester Has Big Moon Map

MANCHESTER, England (AP) — Manchester University Library is showing one of the largest, detailed maps of the moon in the world—a map intended to give the viewer the feeling he is stepping on the moon, Zdenek Copal of the Manchester University Department of Astronomy working with the U.S. Air Force and the National Aeronautical and Space Administration prepared the map, which goes on permanent display.

2 Representatives Are Unopposed

HONOLULU (AP) — Hawaii's two congressmen will be automatically re-elected this fall.

Reps. Spark Matsunaga and Patsy Mink, both Democrats, were unopposed at Wednesday's filing deadline.

POSSUM COMES TO TOWN — These two youngsters, Arturo Herrera, left, and Leroy Martinez, caught this o'possum in one of the planter boxes in the 2400 block of Avenue S Friday.

New Chemicals Are Developed

By FRANK CAREY
AP Science Writer

WASHINGTON (AP) — A team of Texas researchers said today it has developed chemicals which could increase the effectiveness of herbicides and insecticides while decreasing environmental pollution.

The chemicals, called "water-degradable polymers," also could be used as a pharmaceutical aid or in the packaging industry, the researchers said.

M. L. Beasley and R. L. Collins, both of Austin Science Associates Inc., told of the development in a report to the technical journal "Science."

Polymers are compounds created by the union of two or more similar molecules. The new compound has the same elements as the original but possesses a higher molecular weight and has different physical properties.

The new polymers differ from those already discovered in that they break down in the presence of moisture.

The chemicals, when combined with conventional herbicides, produce a sticky resin which can be applied to plants.

The addition of moisture causes the polymer to break down, releasing the herbicide.

The researchers said conventional weed and insect killers pollute water supplies because rain and irrigation water washes away much of the chemical.

Farmers thus must use ten times as much pesticide as would be normally needed, they said.

Tests of a polymerized 2,4-D on grazing lands in Kansas "showed exceptional control" of weeds at application rates of one pound per acre.

"No evidence for migration of herbicide was found," the researchers said.

Because the new chemicals break down slowly in the presence of moisture, they conceivably could be used with medicines that need to be slowly released within the body.

They also could be used in conjunction with conventional packaging materials, the researchers said.

The two scientists said "This wide class of water-degradable polymers offers great promise for the controlled release of herbicides, insecticides ... fungicides, rodenticides, defoliants and pharmaceuticals."

But they warned that "benign" polymeric formations would have to be found before they could be used with medicines.

Midday Stocks

By THE ASSOCIATED PRESS

AT&T	45¼	up	¼
Atl Rich	61½	up	⅞
Beth Stl	21⅝	up	⅛
Borden	22	up	⅛
Cat Trac	31¾		
Celanese	60¼	up	½
Chrysler	19⅝	up	½
Cities Svc	50	up	⅝
Coca Cola	68⅞	up	⅜
Cont Oil	24⅞	up	¼
Crown Zel	28	off	⅛
Dow Chem	67	up	½
duPont	124⅞	up	1⅜
Eastman	61¾	up	⅞
El Paso NG	16¼	up	⅜
Ford	47⅜	up	¼
GAF	8⅞	up	⅛
Gen Foods	73⅝	up	⅜
Gen Mtrs	69¼	up	¾
Gen Tel	26⅞		
Gen Tire	16½		
Great A&P	26⅞	up	⅛
Gulf Oil	28½	up	¼
IBM	246	up	1¼
Int Paper	33¾	up	⅜
Kennecott	39⅝	up	⅜
Mobil Oil	50¾	up	⅜
Monsanto	34½		
Penn Cent	6		
Penney	40⅝	up	⅝
RCA	23½	off	¼
Safeway	29¾	up	¼
Sears	63¼	up	¼
Stand Ind	47⅞	up	⅛
Stand NJ	66	up	¾
Texaco	32	up	¼
Transitron	3⅞	up	⅛
Un Carbide	37¼	up	¼
Uniroyal	16⅞	up	¼
US Steel	29¾	off	⅛
Woolworth	31¼		

Kansas State will play six of its 11 football games on the road this season.

Kremlin Appears To Be In Peacemaking Mood

By WILLIAM L. RYAN
AP Special Correspondent

What's the Kremlin mood these days? Is peace about to break out?

The Russians show an interest in easing the danger in the Middle East. Moscow has signed a treaty with West Germany renouncing use of force. There are hints that Moscow is listening to American proposals at the strategic arms talks. In Europe, the Kremlin plumps for relaxation.

All this might suggest inclinations toward peaceableness. Yet there is something about Moscow's attitude which calls to mind the old Russian adage about approaching a friendly bear with extreme caution.

Temporarily, at least, Soviet leaders seem to want to turn their attention away from Europe, to mark time there. They are concerned about Red China and Asia, but China may be more an irritation than a real worry.

Historically, Moscow has liked to take care of one big project at a time, having a distaste for chewing too many large bites simultaneously. It would seem that for some long time to come the center of Soviet attention will be the Middle East. That should make the Middle East the No. 1 problem of the United States, Vietnam notwithstanding.

Soviet leaders have just briefed the top brass of their Warsaw Pact clients on the wherefores of the agreement with West Germany, whose clauses on mutual guarantees of frontiers and renunciation of force mean little. The idea of West Germany alone threatening Moscow is ridiculous, no matter how scary Soviet propaganda can be on that subject.

There are other aims. One is economic: the need of the Russians for West German know-how and goods. Another may stem from an anxiety for stability on the immediate western borders because of Moscow's internal economic and political problems. The Russians have a 24th Community Party Congress coming up next March—a year late—which could bring clashes on both economic and political fronts between entrenched party bureaucrats and the reform-minded element, some of the latter even seeking a bit of democratization.

But internal strains are nothing new to Soviet leaders and have not seemed much of a deterrent to pursuit of foreign policy goals. One of these goals can be to nail down the status quo in Europe. In Eastern Europe, the Brezhnev doctrine, asserting the right to interfere in any Communist-ruled country, secures the European buffer zone. At the same time, the treaty with West Germany points in the direction of eliminating potential troubles on the Soviet Bloc's western flank while Moscow pursues imperialist aims in the Middle East and Mediterranean areas.

The Russians are not supporting Egypt in an expensive way against Israel because they love the color of Gamal Abdel Nasser's mustache. Russian czars and commissars have always had hungry ideas about the Middle East and the Mediterranean, and there is no reason to assume they have suddenly reformed and abandoned those notions.

The area and a measure of control over its enormous reserves of oil is hugely important to the United States and the Atlantic allies, whose military leaders react in alarm to Soviet shows of strength.

The road to domination of the Middle East is through its top leader. In Kremlin eyes, an untidy situation may exist in the area. Nasser, while using Soviet largesse, resists the Communist embrace. At the same time, he has a potential for getting the Russians into an unpleasant jam through some sort of confrontation with the Americans. That could upset a patient campaign of 16 years aimed at spreading Soviet influence.

Thus, why not cool things down, why not champion negotiations that could drag on endlessly? That could dampen a dangerous fuse without backing away, in essence, from support of all basic Arab claims against Israel.

It may not, then, be so remarkable that Moscow these days speaks softly and even encouragingly on several diplomatic fronts. It has more to gain, long range, from caution than from a showdown in any danger area.

At the same time, there has been no signal whatever from Moscow that the Kremlin has abandoned its repeatedly expressed geal of world domination by a Soviet-run Communist movement.

Lobbying Change Proposed

WASHINGTON (AP) — Citing a campaign by senators opposed to the Vietnam war, Sen. Robert J. Dole, R-Kan., said today he will seek to bar members of Congress from pressuring colleagues through advertising.

In a speech prepared for the Senate, Dole said he will try to amend a 1946 act regulating lobbying to include congressmen who solicit funds to bring pressure on their House and Senate colleagues.

The amendment is based on activities on behalf of the McGovern-Hatfield proposal to force withdrawal of U.S. forces from Indochina by the end of 1971.

"Is it proper for a senator to seek to influence other senators by drumming up outside pressure on them, or by seeking to influence them himself while acting in the dual capacities of senator and lobbyists?" Dole asked.

He said senators involved in the activities of the Amendment-to-End-the-War Committee have solicited and collected contributions whose main purpose has been to influence the vote on the amendment.

While not contending any violation of law by his colleagues, Dole said there is no doubt sponsors of the amendment have broken new ground in the field of lobbying. And he said the practice may endanger the Senate.

He said he intends to propose legislation clarifying the law. "The public interest demands that firm lines of demarcation be drawn and currently existing loopholes be closed," he said.

Dole questioned whether funds received by the antiwar committee should be classified as income, political gifts or campaign contributions.

Chief sponsors of the antiwar amendment are Sens. George McGovern, D-S.D., and Mark O. Hatfield, R-Ore.

Robstown Senior Letterman Dies

ROBSTOWN, Tex. (AP) — Richard Yzaguirre, 18, a Robstown High School senior and letterman football player, died in a Corpus Christi hospital Thursday. He had been in a coma since Tuesday.

A relative said the youth had complained of headaches on his way home from football practice Monday night.

His family tried to awaken him Tuesday and was unable to arouse the youth.

They took him to a hospital and he was transferred from there to Corpus Christi, where he underwent surgery for a blood clot on the brain. He never regained consciousness.

Sparkle City Squares
DANCE
SAT., AUG. 22
8 P.M.
NATIONAL GUARD ARMORY
Caller, Jim Davalt

TIGER THEATRE & CAFETERIA
"dine during movie time"
DIAL 573-2-12
NOW THRU SATURDAY
PLUS $110 FUN GAME SAT.
Double Action • Double Fun

MUNDEN'S

Ritz FROME 573-3442
Now Thru Sept. 1st.

AIRPORT (2-A)
Dean Martin, as the pilot, Jacqueline Bisset, as a hostess, and Helen Hayes, as a stowaway, plan strategy in an effort to thwart an anticipated bombing by one of the 110 passengers on a transatlantic flight in Ross Hunter's Technicolor and Todd-AO production for Universal, "Airport." Based on the Arthur Hailey best-selling novel, it was written for the screen and directed by George Seaton.
ADMISSION
Adults $1.75 Child 75¢
On This Movie Only
AND NO PASSES

How much is enough?

"BARQUERO"
An Aubrey Schenck Production
"Barquero"
starring Lee Van Cleef Warren Oates
Kerwin Mathews co-starring Mariette Hartley
Marie Gomez Armando Silvestre John Davis Chandler
and Forrest Tucker as Mountain Phil
Written by George Schenck and William Marks Executive Producer Aubrey Schenck
Produced by Hal Klein Directed by Gordon Douglas Music by Dominic Frontiere
GP ALL AGES ADMITTED Parental Guidance Suggested
COLOR by DeLuxe United Artists
PLUS — 2nd HIT!!

Don't mix with "SAM WHISKEY"
It's risky!
M
COLOR by DeLuxe United Artists

MAKING FRIENDS — Mrs. Walton Miller of Dallas holds the yearling Simmental bull, Amor, imported from Canada at a record price of $154,000. She is a co-owner of the bull which was purchased by an Oklahoma and Texas group, which paid the highest price in United States or Canadian history for a bull calf. (AP Wirephoto)

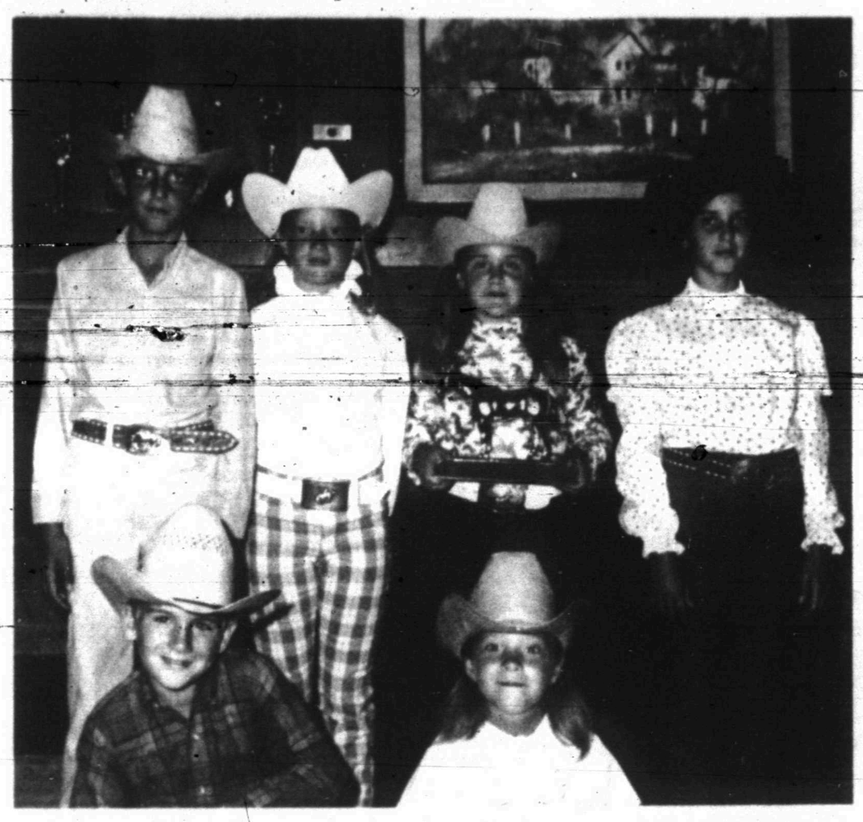

4-H WON TROPHY — At Lubbock last Saturday the pee-wee and junior group of the Snyder 4-H Club won the country trophy for the horse show. Each member also won a belt buckle. This group has been in organization for two years and this is the first time the group has won such as honor. They placed in each of the following events; western pleasure, Halter, reining, barrel racing, poles and the stack race. Eighty-three members from seven countries entered the contest. Snyder had six members. Connie Courtney and Kathy Harrell won all around trophies in their age groups. President of the club, Ray Courtney and County Agent, Billy Roach work with the group. Pictures standing (left) are Randy Courtney, Kathy Harrell, Tana Springer, Connie Courtney, seated are Ty Springer and Becky Harrell.

Be Adventurous With Cake Mix

By CECILY BROWNSTONE
Associated Press Food Editor

Ingenious cooks have done various things with cake mix. They have added flavored gelatin dessert, pudding-and-pie mix and frosting mix and have come up with interesting combinations.

Now comes a new get-together: cake mix plus whipped topping mix plus coarsely grated semi-sweet chocolate. The whipped topping mix, added to the dry cake mix straight from the envelope without whipping, helps make a cake that has extra volume, good keeping quality and tender texture. The baked cake is given a Brandied Chocolate Glaze—one of the most delicious glazes we've ever sampled.

CHOCOLATE FLECK DREAM CAKE

1 package (2-layer size) yellow, white or devil's food cake mix
1 envelope whipped topping mix (use right from envelope without whipping)
4 eggs
1 cup cold tap water
1 square (1 oz) semi-sweet chocolate, coarsely grated
Brandied Chocolate Glaze, see recipe

Into large bowl of electric mixer, turn the cake mix, whipped topping mix, eggs, and water; blend until moistened. Beat at medium speed for 4 minutes. Blend in grated chocolate. Turn into greased and floured 10-inch Bundt or tube pan.

Bake in preheated 350-degree oven until cake tester inserted in center comes out clean—40 minutes for Bundt pan or 45 to 50 minutes for tube pan. Cool in pan placed on wire rack for 15 minutes. With spatula loosen from sides and center tube, and gently remove cake. Finish cooling on rack; spread with glaze.

BRANDIED CHOCOLATE GLAZE

1 square (1 oz) semi-sweet chocolate
1½ tablespoons butter
¾ cup unsifted confectioners' sugar
2 tablespoons (about) brandy

In a small saucepan over low heat, melt chocolate with butter, stirring constantly until smooth. Remove from heat. Gradually add sugar alternately with brandy. Stir until mixture is of glaze consistency. While glaze is still warm, spread over cake. Makes about ½ cup.

Women's Comments

"When I got my first check, I didn't even stop to look at the number on it. I just cashed it. I wanted the money."—Ida Fuller, who received the first Social Security check 30 years ago.

"In Greece, everything revolves around marriage—it is the good life. They make you look forward to it."—Corinna Tsopei, a former Miss Universe from Greece, in an interview.

Here's the Answer

By ANDY LANG
AP Newsfeatures

Q—I am getting ready to put the framework in an attic I plan to refinish. I want to have at least two built-in closets. Is it better to finish the framework and then make cutouts where I want the closets to be? Or should I leave space for the closets during the original construction?

A.—By all means, leave space for the closets when setting up the studs. Otherwise you will have double work. The important thing is to use double 2-by-4s at all closet door openings and over the doors. It is also a good idea to purchase the closet doors before beginning the framework. You then can make the openings to fit the doors rather than attempting to make the doors fit openings already made.

Q.—I have an old chestnut table I bought in an antique store. It has a textured finish that I would like to make smooth. I have been told that the open pores will have to be closed with wood filler. After the filler is on, can I apply varnish over it?

A.—The open pores do not have to be closed. You may completely destroy the antique appearance of the table if you fill the pores and then put on a final coat of varnish. However, if this is what you are certain you want to do, it is essential, after the filler has dried a day or two, that you put on a coat of sealer. When the sealer has hardened, then apply the varnish. If you have never used wood filler in the past, better experiment first on the underside of the table, not only to enable you to get the hang of it but to determine whether the effect is what you want.

(You can get Andy Lang's helpful booklet, "Wood Finishing in the Home," by sending 25 cents and a long, stamped, self-addressed envelope to Know-How, P.O. Box 477, Huntington, N.Y. 11743.)

"I didn't feel a thing. When I went to the locker room at the half, I had a little headache. I took some aspirin and felt fine."—Pat Palinkas, the first woman to play in a professional football game, who was hit hard by rushing linemen after bobbling the ball on her first play.

MUNDEN'S

SALE
HELENE CURTISS WIGS!
50% OFF
On
WIGS, FALLS & WIGLETS
BURGESS PROFESSIONAL PHARMACY
3706 Ave. S
Phone 573-7582

The Beginning Of Life, Is Truly A Miracle

By BILL JONES
Johnstown Tribune-Democrat Writer

JOHNSTOWN, Pa. (AP) — Miracles happen every day.

They come in small packages, complete with 10 little fingers and 10 little toes, and a lusty voice to proclaim their arrivals to the world.

The birth of a baby, the beginning of life, is truly a miracle. But it doesn't just happen. The average American baby has a lot of help along the way.

Expectant mothers are seen by a doctor 12 to 15 times before they come to the hospital in labor. The visits start in the third month if all is going well. The patient is seen every four weeks until about 7½ months of pregnancy, when the time between visits is cut to three weeks, then to two and finally to every week.

Complete records are taken, including a series of blood examinations, blood counts and the Wasserman test which is required by law and indicates the presence of syphilis. The doctor checks the position of the fetus periodically and keeps check on the baby's size and heartbeat.

Weight control also is stressed. X-rays are used rarely in pregnancy, with examinations being ordered usually only in case of problems with the size of the baby in relation to the size of the mother's pelvis.

Dr. Lysle Sherwin, who handle most of the delivery chores in Windber Hospital here noted that the prenatal examinations give the doctor a chance to acquaint himself with the patient's problems and conditions so he will know what to expect when the time comes for delivery. "This can be a matter of life and death," Dr. Sherwin said.

Sometimes, however, complications do arise that make a natural birth impossible or dangerous. Then surgery is required to deliver the baby by Caesarian section through an incision in the abdomen.

Dr. Sherwin said the operation could take from 25 minutes to an hour, but added that he could have the baby in as little as 2½ minutes if necessary. The mother would have to remain in the hospital about a week, he said, and the return of the uterus to normal would be a little lower.

The operation itself requires a 10-inch incision through five layers of skin, fat and tissue. The muscles are separated and severed blood vessels are clamped off.

At a recent Caesarian section, the exposed uterus looked like a large reddish muscle. As the doctor began his incision into it, nurses used suction tubes to remove blood.

A little foot showed through the incision and Dr. Sherwin reached in and pulled. Then the other foot was visible and the doctor pulled harder. Soon the body was out, but it took some manipulation to get the head free.

At last the baby was out and, there was a feeling of momentary awe that comes from being part of a miracle.

After repairs were completed on the uterus Dr. Sherwin checked the abdominal cavity for any other bleeding before beginning to close the binal layers.

The entire operation took 45 minutes.

New mothers are so thrilled at the miracle of birth that often they can hardly believe it. One of the first things that most of them do is to check the babies over to see if all the fingers and toes are there.

But the baby has been the center of attention even before his mother sees him.

In the 10 to 30 minutes the new baby spends in the delivery room his air passages may be suctioned to clear them of mucus. Oxygen is used if breathing is not spontaneous. A nurse treats the eyes to avoid danger of infection, then the baby is weighed and measured and his temperature is taken.

For identification, the baby's footprints and mother's thumb prints are recorded together along with the time of birth. A bracelet is placed on the baby and if there are any problems of blood factors samples are taken immediately.

As soon as he arrives in the nursery the baby is washed with sterile water and dressed in clean clothes. If the birth was premature or by Caesarian section, the baby is placed in an incubator. Otherwise he has a clear plastic crib.

Dr. Sherwin said that a baby's senses begin to function even before birth. A newborn, he said, has a hunger sense, a sucking reflex, good hearing, fear of falling, vision of light and dark and slight pain senses.

Babies born at Windber come back for check-ups and preventive medicine every month for six months. After that the parents are advised to have the baby seen regularly by their family doctor or pediatrician.

A first-time mother of a six-week-old baby described her first visit to the pediatrician.

"I was never so embarrassed in my life," she said. "I had never seen this doctor before and the first time we went, the baby wet on him, vomited on him and dirtied on him in that order. I wanted to crawl under the table but the doctor laughed nd said that happens all the time."

But babies bring more joy than embarrassment to their parents. Asked how it felt to be a new mother, a young Windber woman said: "Oh, I really like it. I don't know what I ever did before without her."

Summer Supper

Chopping the zucchini allows the butter flavor to permeate every bit of the squash.

Poached Chicken with Mushroom Sauce
Marge Mitchell's Buttered Zucchini
Skillet-style Cherry Tomatoes
Apple Pie Beverage

MARGE MITCHELL'S BUTTERED ZUCCHINI

4 medium-large zucchini, about 1½ pounds
1 cup boiling water
1 teaspoon salt
3 tablespoons butter

With a swivel-blade vegetable peeler pare off any bruised portion of zucchini skin but leave rest of skin on; cut off ends; scrub under cold running water. Slice crosswise from ⅛ to ¼ inch thick. Into a medium saucepan turn the zucchini, water and salt; bring to a boil; cover and boil until tender—about 5 minutes. Drain thoroughly. Chop coarsely. In the clean saucepan melt the butter; add the zucchini; mix well and reheat. Makes 4 to 6 servings.

MUNDEN'S

BACK TO SCHOOL
SEW & SAVE

NOW ON SALE
The Touch & Sew* zig-zag sewing machine by Singer. In a carrying case. Features the Push-Button Bobbin, many other built-in features including the built-in buttonholer.
Save $60 OFF REG. PRICE
While They Last
We have a credit plan designed to fit your budget.
APPROVED SINGER DEALER
*A Trademark of THE SINGER COMPANY
ALLEN SEWING MACHINE CENTER
2415 Ave. S

Overstocked on Mustangs
Save hundreds? That's right, you could save hundreds of dollars right now at your Ford Dealer's. All his cars are on sale . . . clearance sale, which means prices can't go lower.
WEST TEXAS FORD DEALER CLEARANCE
Underpriced on Torinos.
WILSON MOTORS
East Highway
Phone 573-6351

DON'T LET YOUR LEFT HAND KNOW....

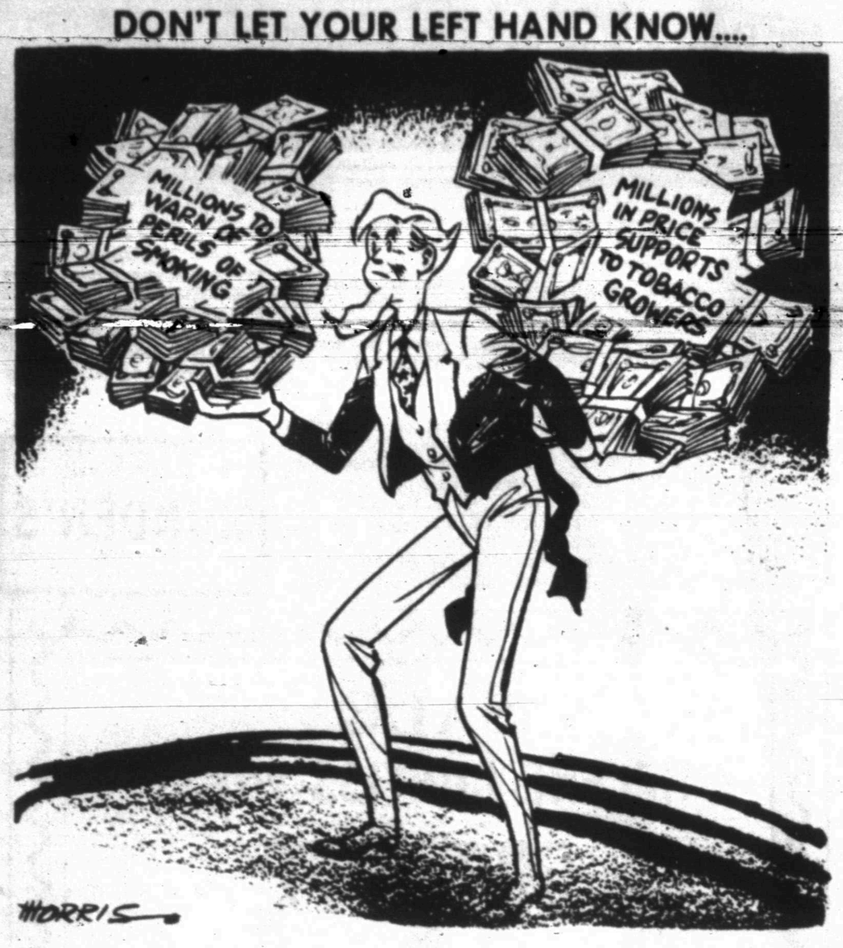

Dr. Pick Is Ever Conscience Of Monies

By JOHN CUNNIFF
AP Business Analyst

NEW YORK (AP) — As usual, Dr. Franz Pick is angry, even though he has removed himself from the scene of battle for a few days to vacation on the southern shore of Long Island.

Even at rest, the 72-year-old "conscience of currency" cannot forget that the value of almost all the world's monies are being diluted. And he won't forgive the sinful governments, the United States included, which permit values to deteriorate.

Pick doesn't believe that currencies simply erode; that's too passive, and it suggests a trend over which humans have no control. Not so, Pick maintains.

"Governments are responsible for their monetary destiny," he states unequivocably. And when they permit inflation, they are "debasers" of currency—and much more than that if you wish to hear Pick to the end.

To hear Pick use the word "debased" in a Bohemian accent, enriched by years of education in Germany and France, is to know he is emotionally involved in his subject, and that if he had the power, debasers would be sentenced to hell.

Nevertheless, he must deal with debasers. The 103 currencies he monitors as consultant to foreign central banks and United States and foreign companies are continually being debased. He is particularly upset about the dollar, and he has railed against U.S. policies. As a result, says his assistant, "The Treasury wouldn't give him the time of day."

A sample of his distress is contained in a recent copy of Pick's World Currency Report, called "The Constant Dollar," an ironic title because the contents are devoted to showing the fickleness of American money.

Government reports on purchasing power, he points out, are based on 1958 equalling 100. The year is arbitrary; you could choose any year for the base, call it 100, and measure purchasing power from that date.

That's what upsets Pick. Why 1958, he asks? Why not 1940, which he claims was the end of stability and the beginning of a long, sometimes interrupted, inflationary spiral.

Based on 1958, the dollar was worth 73.6 cents in July. But, based on 1940, the dollar was worth only 35.9 cents. In other words, the choosing of 1958 disguises about half the purchasing power lost since 1940.

The International Monetary Fund also is criticized. That organization, he argues, "threw an even wider veil of oblivion over monetary expropriations by deciding that 1963 should be the basic year for measuring worldwide increases in the cost of living for more than a hundred countries."

Under the IMF method of computing, the dollar is worth 78.3 cents. "Despite the impact of these Washington-influenced techniques," wrote Pick, "the author will not hesitate to disregard them." The "logical" value of the dollar, he maintains, is less than one-half that and is heading toward 34 cents by the end of the year.

South Region Sets Operation

AUSTIN (AP) — A new South Texas region of six counties will begin operation Sept. 1, the state Department of Public Welfare announced Thursday.

Headquarters of the new region will be in Laredo.

M.J. Raymond Jr., now program director of the Edinburg region, was named regional administrator for all department programs in Webb, Duvall, Jim Wells, Jim Hogg, Zavala and Starr counties. All formerly were in the Edinburg region.

The Edinburg region will continue to service Cameron, Willacy, and Hidalgo counties.

Explosion Felt After Sinking

WASHINGTON (AP) — An explosion was felt aboard escort vessels three minutes after a ship with 5,000 tons of bombs and ammunition was scuttled 118 miles off the Maryland coast, the Navy says.

There was no damage to the vessels, which were about five miles from the sinking Liberty ship Davis Hughes.

The ship went under at shortly after noon Thursday after taking water through open seacocks for five hours. No further details were announced.

The Hughes was similar to the ship used Tuesday to dump nerve gas and rockets off Florida. The sinking was the 20th of the Operation Chase program to dump obsolete munitions and warfare gases into the sea.

The planet Mercury is about a third the size of Earth. It orbits the sun at an average distance of 36 million miles, closest of all nine planets. It can be seen just before sunrise or just after sunset when the sun's brightness is masked by the horizon.

Delon Is Becoming Film Idol

By HAL BOYLE

NEW YORK (AP) — Any woman in the world would be happy to buy pork chops from a butcher as handsome as Alain Delon—no matter how heavy a thumb he put on the scales.

But the actor, who once whacked up hams in his stepfather's pork shop in a Paris suburb, is now cutting a wider swath as an international matinee idol.

At 34, tall, dark, blue-eyed and handsome, Delon is strikingly reminiscent of the late Tyrone Power. In the latest of his 30 or more films, "Borsalino," which he also produced, he is co-starred with Jean-Paul Belmondo. They play a couple of small-time rogues who wind up dominating the Marseilles underworld.

Vanity is about the only buffer an actor has between himself and the rude shocks of this world, and many a one believes his career to be the most important thing in the universe.

Alain regards his craft with a more Gallic practicality.

"A statesman, a scientist or a writer can put his stamp upon his time," he said, "but not an actor. There is a difference between creativity and interpretation.

"I don't have the vanity to want to be eternal. A famous painter might paint your portrait, and it might be eternal—but you wouldn't be eternal.

"It is only the creation that is eternal. It remains. The individual is dead."

Alain put down his butcher knife at 17 and spent four years in the French marines. He worked briefly as a porter before journeying with a group of actor friends to the film festival at Cannes, where he caught the eyes of producers.

His youthful experiences left Delon with some intense and positive views about living.

"Life is a constant fight, but beautiful," he said. "You fight every day for what you believe, but it is worth it. It is all too short anyway. It is a race run so fast it is a shame.

"I want to live for myself and the few people I love. I want to do only the things I believe in deeply, so that I can look in the mirror at may face and not be ashamed."

Divorced more than two years ago from his actress wife, Nathalie Delon, Alain is devoted to his 6-year-old son Anthony.

"I worry only about him and no one else," he said. "All my life is him. He is the continuation of myself.

"I am almost of the past. He is the future.

"He is so sensitive, so touching—and so sensible. I'd like him to be a surgeon."

Discussing his own personality, Alain said he felt his best quality was "a sense of friendship," and his worst fault lack of self-control.

"I lose my temper over things, big or little, when people are weak or mean. There is too much hypocrisy in life."

Snyderite Earns Honors At A&M

COLLEGE STATION — Charles F. Miller, son of Mr. and Mrs. Rex Miller, 3005 Thirty-fifth Street, Snyder, has been named a distinguished student in veterinary medicine at Texas A&M University, announced Dean Alvin A. Price.

Miller graduated Aug. 7 with a Doctor of Veterinary Medicine degree from the College of Veterinary Medicine.

Distinguished student status is awarded students who earned a 3.25 or better grade point ratio out of a possible 4.0 during the summer trimester, Dean Price explained.

Junior Editors Quiz on OZONE

QUESTION: *Is ozone poisonous or is it of value to us?*

* * *

ANSWER: Ozone is a gas found everywhere in the upper air, where it is formed by sunlight acting on oxygen. Its molecules have three atoms, whereas oxygen molecules have only two. Ozone's extra atom can split off easily and can attack other things like dirt and soot. So, ozone is often used to destroy germs. Just by itself, ozone is highly poisonous. But when distributed thinly through the air, ozone is a friend to all of us, which is why our artist has shown it symbolically as a friendly spirit hovering over the boys who are feeling so good on a brisk day with a blue sky. This kindly gas absorbs the high-frequency light waves coming from the sun, which would harm us severely unless ozone was there to stop them. Winds from aloft bear it down, especially on blue-sky days, when we are conscious of a bracing effect in the air and feel full of health and high spirits. When there are electric sparks from a motor or other electric device, ozone is being formed, and the peculiar smell you may notice when electric sparks occur come from this gas.

8-21

(Billy Badia of Ringwood, N.J., wins a prize for this question. You can win $10 cash plus AP's handsome World Yearbook if your question, mailed on a postcard to Junior Editors in care of this newspaper, is selected for a prize.)

CROSSWORD PUZZLE

ACROSS
1. Twilled cloth
4. Attribute
7. Boutique
11. Gums
12. River island
13. Gangster's girl
14. Manuscripts
15. Concealed passenger
17. Pipe joint
19. Zero
20. Trees
23. Careless
27. Grandparental
28. Cheer word
30. Mirthful
31. Treasure
32. Lixivium
33. Little Chief Hare
34. Racing boat
36. Sea duck
38. Cadmus' daughter
40. Wallaba
41. Memorable
45. Signal
48. With: Fr.
49. Light bed
50. Japanese fan
51. Legend
52. Black cuckoo
53. Fester

DOWN
1. Grog
2. City railways
3. Seasoned smoked beef
4. Fertile spots
5. Humor
6. School cap
7. Petit
8. In what way
9. Palm leaf
10. Thickness
16. Desire
18. Conger
20. Tires
21. Oast
22. Endeavor
24. Catalyst
25. Dessert
26. Coconut fiber
29. Roman bronze
32. Marquisette
33. Soft drink
35. Key
37. Desert plants
39. Killer whale
41. Poor actor
42. Creeper
43. Clique
44. Charged particle
46. Past
47. Abyss

TABU				RAM				PAW			
ORAN				AMA				RIA			
LESS				HISTORY							
ESSA						TOT					
			FIAT				PEBA				
NEPENTHE							GUM				
ELI			KEENNESS								
WASH			SNEE								
	COD						PRAM				
STATURE							HOLE				
OAR			SOL				ELAN				
BUY			KEY				WEND				

SOLUTION OF YESTERDAY'S PUZZLE

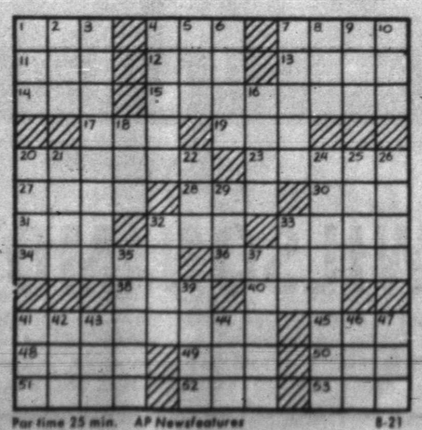

Par time 25 min. AP Newsfeatures 8-21

MARY WORTH

KERRY DRAKE

CLASSIFIED ADS

PHONE 573 - 5486

JOE PALOOKA

PLAIN JANE

TIGER

REX MORGAN

DENNIS THE MENACE

"YOU WOULDN'T GET ME A BABY BROTHER. SO I WENT OUT AND GOT ONE ON MY OWN!"

Feather Printing
for all your printing needs
Phone 573-6331
2107 25th Street

Roger's Gain Is A Loss To Rams

By DICK COUCH
Associated Press Sports Writer

Joe Kapp and the Minnesota Vikings are still $1 million apart and money alone can't bridge the gap between Jim Nance and the Boston Patriots.

In contrast, all that stands between Roger Brown and the Los Angeles Rams is a 29-pound weight lag. But it appears that Brown's gain will be the Fearsome Foursome's ooss.

While a lawyer for quarterback Kapp threatened the Vikings with a multimillion dollar court suit and the Patriots reached an impasse in contract talks with fullback Nance Thursday, the Rams quietly "retired" defensive tackle Brown, a 10-year National Football League standout, because of his 329-pound impost.

"Roger had three fine years for the Rams and I'm sorry to see him go," said Coach George Allen. "He has at least three more good years ... if he takes care of himself."

Big Roger reported to the Rams' training camp at a not-gossamer 334 pounds — about 34 over his playing weight—and was barred from practice pending a drastic reduction. But, despite rigorous efforts, he managed to shed just five pounds before the club lost patience.

The former All-Pro performer, acquired by Los Angeles in a 1967 trade with the Detroit Lions, was placed on the reserve list.

Attorney John Cook, representing Kapp, the NFL's No. 1 holdout, charged that the free agent quarterback's negotiating efforts were being sabotaged by "gentlemen's agreements" among the club owners.

"If Joe is unable to play football because of these tactics," Cook told the San Antonio News, "they (the owners) will be confronted with a multimillion dollar anti-trust and fraudulent connivance suit."

Nance, who, like Kapp, played out his option last year, had been bargaining through representatives, with the Patriots for several months. But the club said Thursday that the negotiations had been broken off.

"While the financial terms were satisfactory for both parties, and have been for several weeks," Pats President William H. Sullivan Jr. said, "there were certain conditions desired by Nance and his advisors that the Patriots felt they could not grant without giving up some of the prerogatives of management."

Elsewhere, Baltimore and Pittsburgh swapped gifted pass receivers, the Colts picking up All-NFL Roy Jefferson in exchange for Willie Richardson, a seven-year vet, plus a high 1970 draft choice.

"Jefferson is one of those scorchers," Colts General Manager Don Klosterman said of the sixth-year pro whose 67 catches last season set a Steeler record. "We are expecting great things out of his speed and ability to get open for pass receptions."

Richardson caught 43 passes for the Colts last season. "He's a fine athlete and we are very fortunate to get him," said Steelers' Coach Chuck Noll.

Two games kick off the weekend exhibition schedule tonight. Atlanta invades Washington and Philadelphia visits Buffalo.

Tommy Nibis, who sat out Atlanta's last nine games in 1969 with a damaged knee, returns at middle linebacker for the Falcons, who are coming off a 33-7 romp over the New York Jets.

They should have their hands full this time against the Redskins' Sonny Jurgensen, who fired four scoring passes in a 45-21 massacre of Boston last Sunday.

Quarterback Dennis Shaw, the Bills' No. 1 draft pick who signed a $100,000 three-year contract Wednesday, will watch second-year man Jimmy Harris direct the Buffalo attack against the Eagles.

Veteran safety George Saimes, who rejoined the Bills Thursday after becoming a free agent at the end of last season, also is expected to sit out the game.

PLAY DOUBLEHEADER HERE SUNDAY — These are members of the Snyder Redlegs baseball team which will host Los Choferos de Acuna, Mexico, in a doubleheader at 1:30 p.m. Sunday in the northeast park. Front row from left are Israel Hinojos, Freddie Alderete, Vincente Gaona, Willie Garcia and George Alderete. Standing, from left are Hulen Malone, Freddie Benitez, Lupe Lopez, C. Hernandez, Raymond Valdez, Joe Lopez, Robert Braziel, Albert Rosas and Anselmo Hernandez, manager.

Drills Begin In Sizzling Heat

By THE ASSOCIATED PRESS

Baylor, Texas Tech, Texas A&M, Texas Christian and Southern Methodist opened fall football drills Thursday in sizzling August heat with most coaches reporting their squads in excellent physical condition.

Injuries were at a minimum as the Southwest Conference clubs began the first of three days of conditioning drills in shorts and helmets.

Quarterback Si Southall of Baylor chipped two front teeth in a collision with a teammate and Texas A&M sophomore split end John Swedeen suffered a cut between his fingers.

Southern Methodist head coach Hayden Fry climbed out of sick bed to conduct the first drill for the Mustangs. Fry, weak with the flu, said, "It's the best first day we've had since I've been here."

Ninety-eight candidates greeted Fry and he said most were in good shape although a few were below standards. The Mustangs host Oklahoma Sept. 12 in the Cotton Bowl.

At Tech, new coach Jim Carlen immediately applied the conditioning whip to his Red Raiders.

He gave his 90 charges 15 minutes of windsprints at the end of their two workouts.

"I'm pleased with the spirited attitude and the willingness to work on the part of the entire squad," said Carlen, who moved to Tech from West Virginia.

Veteran defensive end Bruce Dowdy was held out of the drills because of an infected big toe.

Tech hosts Tulane Sept. 12 in Jones Stadium.

Coach Gene Stallings of Texas A&M said his 98 players "looked in great shape to me. We'll know more when we get in pads Monday but I thought they looked allright for a first practice. I didn't see too many busted assignments."

The Aggies worked out on their new Astroturf in Kyle Field. A&M hosts Wichita State Sept. 12.

Eighty-four candidates greeted Baylor coach Bill Beall, who said, "I'm pleased with the general condition of the team. I don't see any excess fat."

The Bears collide with Missouri Sept. 11 in St. Louis in the first SWC intersectional tussle.

Rice and Arkansas open workouts Aug. 24 and national champion Texas starts a day later.

Coach Fred Taylor of TCU had 89 candidates in camp and he said they were trim for the most part. The Horned Frogs host Texas at Arlington Sept. 12.

BOOSTERS IN 1ST MEETING

First meeting of the season for the Snyder Booster Club has been set for 8 o'clock tonight in the high school cafeteria.

Mickey Nunley, president of the organization, said everyone interested in supporting athletic teams of Snyder Public Schools is invited to attend and to join the Booster Club. Membership in the organization is open to both men and women.

Pre-season activities of the club and a membership campaign will be mapped at tonight's meeting.

SPORTS

Pitchers Turn Into Sluggers

By TOM SALADINO
Associated Press Sports Writer

Mel Stottlemyre and Ron Reed switched their talents to slugging, and the right-handed pitchers came out with a pair of victories—and a draw.

Stottlemyre took his frustrations out against Minnesota, ripping a two-run, seventh-inning triple that enabled the New York Yankees to nip the Twins, West Division leaders of the American League, 4-3 Thursday night.

Reed, Atlanta's tall curveballer, drilled a run-scoring single in the middle of a three-run second inning as the Braves trimmed the Philadelphia Phillies 6-2 in the only other major league game.

Reed also came out with a no-decision in an exchange of blows with teammate Rico Carty prior to Wednesday night's game, the Atlanta Journal reported.

The incident between Carty, the major league's leading hitter with a .357 average and Reed, now 6-5 after missing half of the season with a separated shoulder, occurred in the Braves' dressing room and involved the removal of Little League bats by Carty from Reed's locker.

Club officials confirmed the incident but said: "It was just a case of a couple of guys getting a little mad, It happens with all clubs sooner or later." Carty previously had been involved in a fight with Hank Aaron aboard a plane in 1967.

Stottlemyre, 12-10, who was thrown out of Wednesday night's game against the Twins when he disputed a call from the bench, held the Twins to seven hits and all three runs in seven innings. Lindy McDaniel stopped Minnesota over the final two frames.

Leo Cardenas drove in a pair of Minnesota runs with a homer and sacrifice fly and George Mitterwald socked a homer for the Twins, now five games in front of California.

Felix Millan knocked in a pair of runs for the Braves with a single and sacrifice fly and Reed stymied the Phils on seven hits for his second straight triumph. Carty had a double in the seventh and scored on an error.

Curtis Cuppers In Semifinal Round

By KAROL STONGER
Associated Press Sports Writer

DARIEN, Conn. (AP) — The battle of the Curtis Cuppers in todays senifinal round of the U.S. Women's Amateur Golf Championship shaped up as a test not only of prowess but of good luck symbols.

Medalist Martha Wilkinson, who wears a British Lion pin for luck, meets Shelley Hamlin who carries "swell head," "big mouth" and "foxy fourwood" with her.

Cynthia Hill, with 35 cents in coins won in a bet with British cupper Mrs. I. C. Robertson, faces Jane Bastanchury who relies on only one coin, an Australian five cent piece she picked up down under two years ago.

Miss Hill, 22, of South Haven, Mich., won the change from Mrs. Robertson on a bet Tuesday as to what it would take to qualify for match play.

"I wanted to give it back to her," said Cindy, "but she said, 'No, keep it. It's good luck.'"

Miss Hill was beaten by Miss Bastanchury in the Intercollegiate in Seattle, Wash., in 1966.

Miss Hamlin, 21, of Fresno Calif., who was runnerup last year, is relying on her golf club head covers, so appropriately named, to erase her 0-2 record against Miss Wilkinson.

Miss Wilkinson, who will again don the ivory golf cap with the pin attached which she has worn ever since it was given to her earlier this week by members of the British Curtis Cup team, defeated Miss Hamlin in 1965 and 1966 in the U.S. Girls Junior Golf Championships.

If Miss Wilkinson wins today, it'll be "foxy four wood" who'll get yelled at. Miss Hamlin says she blames him for everything.

Miss Hill had to go an extra hole Thursday to earn her semifinal berth from Mrs. Richard Canney of Centreville, Va. Miss Wilkinson battled through 17 holes before disposing of 1949 champion Mrs. Mark A. Porter of Riverton, N.J., 2 and 1.

Miss Hamlin eliminated 15-year-old Laura Baugh, Los Angeles, 4 and 3, and Miss Bastanchury defeated Bonnie Lauer 19-year-old Michigan State University student from Union Lake, Mich., 5 and 3.

The final 36-hole match will be played over the Wee Burn Country Club Course Saturday.

Houston To Start Rookie

KERRVILLE, Tex. (AP) — The Houston Oilers, getting set to play the Minnesota Vikings an exhibition game Saturday night in the Astrodome, will have a rookie in the front line.

Coach Wally Lemm said Thursday that Leo Brooks, a rookie from the University of Texas, will be playing defensive tackle.

He replaces ailing Tom Domres, who is out with broken ribs. Domres won't be back in the lineup until a Sept. 5 game with the Rams in Los Angeles, trainer Bobby Brown said.

Lemm said he is satisfied with the playing of Brooks.

"He made progress last week during the game," Lemm said of the Oilers' 19-10 defeat by the New Orleans Saints. "He had more plays than any other tackle. Something like 46 plays out of a possible 55."

Lemm will use the Minnesota game for another look at two rookie punting prospects, Spike Jones of Georgia and Julian Fagan of Mississippi.

Weatherly Is Eliminated

NEW PORT, R.I. (AP) — Three contenders to defend the America's Cup against either a 12-meter yacht from Australia or France remained today with the elimination of Weatherly.

The 1962 Cup defender was ousted Thursday by the New York Yacht Club's America's Cup Committee after being beaten by three minutes and 42 seconds by Valiant for her third straight loss in the final trials.

Valiant, 3-0, was to sail against Intrepid, 2-1, today, with Heritage, 1-2, had the day off.

Intrepid beat Heritage by 1:12 in the other race over the 24.3 mile America's Cup course.

Heritage will sail against Valiant Saturday and against Intrepid Monday. Insiders feel that Heritage must win at least one of those two races to remain in the competition after Monday.

The best-of-7 elimination series to determine the Cup challenger began today between Gretel II of Australia and France of France.

Softballers Appreciate Assistance

The Snyder Flames, a local women's softball team, recently ended its 1970 season, and Coach Albert Lewis expressed appreciation to a number of local business firms and individuals who supported the team financially during its season and especially for its tournament last weekend.

These include the Snyder National Bank, West Texas State Bank, Snyder Savings and Loan, Sullivan-Stanfield Insurance Agency, Stevenson Insurance Agency, Hemphill and Mills attorneys, Bud's Office Supply, Stephens Office Supply, Erwin Jewelry, Rachel's, Western Auto, White's Auto, Davis Brothers, SCAT, Craft Studio, Pizza Parlor, Gray's Fish and Newton, Snyder Heating and Air Conditioning, Piggly Wiggly, Bahlman Cleaners, Burgess Pharmacy.

Also, Everybody's Grocery, Lieb's Grocery, Line and Line Oil Co., Clark Lumber Co., Wilson Motors, McKinley Plumbing Co., Bell-Seale Funeral Home, Food Basket, Sallie's Fried Chicken, Haskell Franks Grocery, Planters Gin, Carl Ballard, Jimmy Roemisch, Mr. and Mrs. E. L. Watson, Mr. and Mrs. Corky Kruse, Mr. and Mrs. Ronnie Weber, D. H. Chambless, Bill Dryden, Leon McKnight, Teresa Hall, Carol Lane, Pam Patterson, Ada Newsome, Tommy Fletcher, Myron Crawford, Joe Hardy, Pete Rasco, Don Adams, Bill Schiebel, H. F. Clark.

Danny Walton of the Milwaukee Brewers batted .332 with 25 homers for Oklahoma City in 1969.

Red Hot Putter Gives Sikes 2-Stroke Lead

By DAVE O'HARA
Associated Press Sports Writer

SUTTON, Mass. (AP) — Raindrops kept falling and so did the putts, sending veteran Dan Sikes into a two-stroke lead in the opening round of the $160,000 Avco Golf Classic.

"It's probably the best putting round I've had in my life," the 39-year-old non-practicing attorney who retains membership in the Florida Bar Association said Thursday.

"I've been playing golf for 20 years and this must be the best putting I've ever done," Sikes said after mastering mammoth greens for a six-under-par 66 at Pleasant Valley Country Club.

Carrying an umbrella, Sikes was an early starter in the bulky field of 153. He got off to a watery start, taking three putts for a bogey four on the first green.

However, the drawling veteran from Florida quickly adjusted to the sprinkles, reacting like a duck. He registered four consecutive birdies starting with the second hole, and finished with a total of eight birds despite three three-putt greens on the 7,212-yard course.

"I had a couple of other chances for birdies with reasonable putts, but I guess I had collected my share," Sikes said.

"This is a nice start, but the important thing is the finish. I usually get tangled up somewhere along the line in 72-hole tournaments such as this. The older you get, the more you run out of gas."

Sikes, winless in two years on the PGA tour, came within one stroke of Pleasant Valley's competitive course record. He stamped himself as a top threat for the $32,000 first prize.

However, he had plenty of contenders waiting for him to falter in the second round today. Just two strokes back were Billy Casper, Bobby Mitchell, John Schlee and local product Joe Carr. The four just missed in bids to overtake Sikes in the first round, each settling for 68.

Defending champion Tom Shaw, Dave Eichelberger, Don Bies, Tom Aycock, Jim Colbert and R. H. Sikes were bunched at 69. Then, another stroke back with 70, were U.S. Open champion Tony Jacklin, Lee Trevino, Tom Weiskopf, Bob Goalby, Herb Hooper, Lou Graham, Lionel Hebert, and Lloyd Monroe.

Gary Player and Dave Stockton, the newly-crowned PGA champion, were tied with a flock of entries with 72s.

After three-putting from 20 feet on the first hole, Dan Sikes earned his birdies with putts of 15, 10, 12, 8, 12, 25, and 30, and 10 feet.

"The second hole was the key," Sikes said. "Everything seemed to go right for me after I holed that 15-footer downhill."

Lights Out For Taylor

By MIKE COCHRAN
Associated Press Writer

FORT WORTH, Tex. (AP) — It was literally "lights out" for England's Roger Taylor Thursday night in the Colonial National Invitation tennis tournament in his heralded duel with Rod Laver—Taylor's victim this summer at Wimbledon.

"Laver has some unusual shots and they're very hard to follow, especially in the lights," said Taylor after falling 6-4, 7-5 to the strong-armed Laver in a quarterfinal match between the two southpaws.

Taylor said Laver's shots in the lights were hard to pick up until they crossed the net and he added..."And that's too late."

Laver fell behind 0-3 but rallied to tie it up at 3-3 and grabbed the first set.

"I had a chance in the first set to wrap it up, but I blew it," Taylor said.

In another quarter - final match, Wimbledon King John Newcomb whipped self-stylied South African hippie Roy Moore 6-4, 6-3.

Newcomb's semifinal opponent will be the winner of tonight's match between Pancho Gonzalez and fourth-seeded Roy Emerson of Australia. Laver meets the winner of a quarterfinal match between Andrews Gimeno of Spain and Australian Ken Rosewall.

In doubles Thursday night, Newcomb and Moore teamed to trip Gonzalez and Marty Riessen 8-6, 6-3.

Thumbs Up Means Stop

BOURNEMOUTH, England (AP) — The accident prevention subcommittee of the Bournemouth Council has turned thumbs-up on a French idea for getting children across the road safely. The idea is that drivers would stop if a child gave the thumbs-up signal at the roadside.

MUNDEN'S

SAVE! During Our Year-End SALE Going On NOW!!
Les Francis Chevrolet Co.
25th & Ave. H Ph. 537-5456

1507 26TH ST. P. O. BOX 64 SNYDER, TEXAS 79549
WHITE'S HEATING & AIR CONDITIONING SERVICE
BOB WHITE OWNER
DAY 573-9933 NIGHT 573-2346

Shop Greater Snyder Values Advertised In . .
THE SNYDER DAILY NEWS
"Your Hometown Newspaper"

CLASSIFIED ADS

Haga Veterans Defend Israel

EDITOR'S NOTE—Some Israeli men have served through three wars and then continued as army reservists. But they didn't stop their military service there. At 50 or 55 years of age, some are members of the Haga, Israel's civil defense.

By MICHAEL GROSS
Associated Press Writer

TEL AVIV (AP) — Wearing pale green berets covering receding hairlines, the middle-aged men of Haga—Israel's civil defense—are not very impressive to the eye.

But behind the exterior of rumpled khaki uniforms, Haga veterans are winning the war against terrorism in Israel's cities.

The "orphan" of Israel's military establishment, Haga came into its own when a rash of Arab terrorist bombings rocked Israeli cities less than a year after the 1967 Middle East war.

To combat such attacks against markets, theaters and private homes, the military swelled the ranks of Haga, then a disaster unit, and turned the Haga guards out on the streets.

Mixed Haga and police patrols took up posts at roadblocks along major highways, stopping and searching suspicious vehicles.

The green beret has become a familiar sight at the entrance to movie theaters, where parcels and bags are often checked, in the teeming Arab and Jewish markets, and outside buildings after dark.

Haga's chief, a tall, former combat commander, admits that the patrols of middle-aged soldiers aren't an end to terrorism, "but a saboteur will think twice before he tries to plant a bomb under the noses of our men."

Col. Shlomo Imbar maintains that "Haga has paid for itself in protection."

Indeed, the number of serious terrorist bombings in Israeli cities has fallen from more than a dozen major blasts in 1969, to only one in the first half of 1970.

Moreover, Haga guards, most of them former combat soldiers, have been responsible for preventing a number of near disasters by locating ticking explosives and quickly calling in police and army sappers.

"Our main job is to save lives," Imbar says.

Pulled out of all branches of the military reserve when they reach the age of 45, Haga men also train in 10-man teams to fight fires and serve as rescue squads in case of calamities.

First-aid and gas warfare detection courses are also required for Haga men during their week to 10 days of yearly training. They are required to serve another three weeks annually.

Like the regular army reserves, they receive time off from their employers.

The men are paid up to $410, according to their regular monthly salaries, by the government.

Jet streams, rivers of air, play an important part in the earth's air circulation. The high altitude winds help distribute heat more uniformly. Without this distribution, the air at the Equator could become impossibly hot, while some temperate regions might freeze.

Michigan State will play six of its 10 football games at home in East Lansing this season.

PUBLIC NOTICE

THE STATE OF TEXAS
TO: R. D. COWAN, Defendant, Greeting:
YOU (AND EACH OF YOU) ARE HEREBY COMMANDED to appear before the District Court of Scurry County at the Courthouse thereof, in Snyder, Texas, by filing a written answer at or before 10 o'clock A.M. of the first Monday next after the expiration of forty-two days from the date of the issuance of this citation, same being the 5th day of October A.D. 1970, to Plaintiff's Petition filed in said court, on the 19th day of August A.D. 1970, in this cause, numbered 10,115 on the docket of said court and styled JOYCE COWAN, Plaintiff, vs. R. D. COWAN, Defendant.
A brief statement of the nature of this suit is as follows, to-wit:
Suit for Divorce
If this citation is not served within ninety days after the date of its issuance, it shall be returned unserved.
The officer executing this writ shall promptly serve the same according to requirements of law, and the mandates hereof, and make due return as the law directs.
Witness, ZADA D. CHAPMAN, Clerk of the District Court(s) of Scurry County, Texas.
Issued and given under my hand and the seal of said court at Snyder, Texas, this the 19th day of August A.D. 1970.
Zada D. Chapman Clerk,
District Court
Scurry County, Texas.
By, Deputy

ANNOUNCEMENTS A

MOTORCYCLE RACES
August 22-23
8 p.. Saturday
2 p.m. Sunday
Adm. $1.00
½ mile West of Big Spring
on Int. 20
Old Sahara Theater

TV SCHEDULE

KLBK LUBBOCK Channel 13

Friday
6:30 Get Smart
7:00 Hogan
8:00 Movie
10:00 News

Saturday
8:30 Dastardly
9:00 Wacky Race
9:30 Scooby Doo
10:00 Archie
11:00 Monkees
11:30 Pitstop
12:00 Superman
12:30 S'thing Else
1:00 Sports
2:00 Wrestling
3:00 Movie
5:30 Death Valley
6:00 News
6:30 Jackie Gleason
7:30 Three Sons
8:00 Green Acres
9:00 Mannix
10:00 News

SATURDAY
7:00 Jetsons
7:30 Bugs Bunnh
8:30 Dastardly
9:00 W. Races
9:30 Scooby-Doo
10:00 Archie Four
11:00 Get Togethr
11:30 A. Band.
12:30 S. Else
1:00 Discovery
1:30 B. Anderson
2:00 Movie
4:00 Sports
5:30 That Girl
6:00 A. World
6:30 J. Gleason
7:30 L. Welk
8:30 Bewitched
9:00 Mannix
10:00 Smother's

KSEL LUBBOCK Scat 7

Friday
6:30 Flying Nun
7:00 Brady Bunch
7:30 Ghost-Muir
8:00 Brides
9:00 Love, Amer.
10:00 News

Saturday
8:00 Cattanooga Cats
9:00 Hot Wheels
9:30 Hardy Boys
10:00 Sky Hawk
10:30 George
11:00 Get Together
11:30 Bandstand
12:30 Film
3:30 Westerner
4:00 WW of Spt.
5:30 TBA
6:00 Buck Owens
6:30 Make Deal
7:00 Newlywed
7:30 L. Welk
8:30 Humperdinck
9:30 Movie

KWAB BIG SPRING Channel 4

FRI NIGHT
6:30 F. Nun
7:00 B. Bunch
7:30 Ghost
8:00 Movie
10:00 News

SATURDAY
8:00 C. Cats
9:00 H. Wheels
9:30 H. Boys
10:00 S. Hawks
10:30 G. Jungle
11:00 Get Together
11:30 A. Band.
12:30 S. Else
1:00 Movie
4:00 Golf
5:30 Upbeat
6:30 Deal
7:00 New. Game
7:30 L. Welk
8:30 E. Hump.
9:30 P. Wagoner
10:00 News

KCBD LUBBOCK Scat 11

FRIDAY
6:30 Chaparral
7:30 N. Game
9:00 B. World
10:00 News

SATURDAY
7:00 Heckle & Jeckle
8:00 Grump
8:30 P. Panther
9:00 H.R. Pufnstuf
9:30 B. Splits
10:00 Flintstones
11:00 Jambo
11:30 Underdog
12:00 R. Rogers
1:00 Baseball
4:30 Houston
5:00 Sea Pow.
5:30 News
6:00 News
6:30 A. Williams
7:30 Adam 12
8:00 Movie
10:00 News

KDTV DALLAS-FT. WORTH

FRIDAY
6:30 Voyage
7:30 Movie
9:30 M. Adams
10:30 Movie

SATURDAY
11:45 Ministries
12:00 B. Picture
12:30 Dennis
1:00 Movie
2:30 Space Angel
3:00 Movie
4:30 Dennis
5:00 Skippy
5:30 Upbeat
6:30 Voyage
7:30 Movie
9:30 M. Adams
10:30 Movie

KTVT FT. WORTH Scat 10

FRI NIGHT
6:30 Rawhide
7:30 Run For Life
8:30 P. Place
9:00 Movie
10:00 News

SATURDAY
8:25 Meditations
8:30 S. Circus
11:00 Across Fence
11:30 Parents
12:30 Movie
2:00 T. Strange
2:30 F. Mexicana
3:30 News
4:00 C. Weaver
4:30 Gospel Singing
5:30 C. Carnival
6:00 W. Brothers
6:30 C. Jamboree
7:30 B. Owens
8:00 B. Anderson
8:30 P. Wagoner
9:00 C. Hayride
10:00 Wrestling
11:30 R. Derby

KTXS ABILENE Scat 6 & 12

FRIDAY
6:30 Mod Squad
7:30 Hogan's
8:00 Movie
10:00 News

KRBC ABILENE Channel 9

FRI NIGHT
6:30 Chaparral
7:30 Name Game
9:00 Bracken

SATURDAY
7:00 Heckle
8:00 Grump
8:30 P. Panther
9:00 Pufnstuff
9:30 Banana Sp.
10:30 Flintstones
11:00 Jambo
11:30 Underdog
12:00 Bid & Buy
12:30 Baseball
4:00 TBA
5:00 Ed's Father
5:30 Hunt-Brinkley
6:00 On Farm
6:30 Harper Val.
7:30 Adam 12
9:00 Movie
10:15 News
10:30 Tonight

WFAA DALLAS Scat 8

FRIDAY
6:30 F. Nun
7:00 B. Bunch
7:30 Wagon Train
9:00 Love, A. Style
10:00 News
11:00 Movies

SATURDAY
8:00 Catanooga Cats
9:00 Hot W.
9:30 Hardy B.
10:00 S. Hawks
10:30 G. Jungle
11:00 Get Togeth.
11:30 A. Band.
12:30 J. Mason
1:30 Movie
3:30 Ghost
4:00 Sports
5:30 News
6:00 Roberts
6:30 Deal
7:00 Newlywed
7:30 L. Welk
8:30 Englebert H.
9:30 Law & Jones
10:00 News
10:30 Movies

SPECIAL NOTICES A-2

NOTICE
Due to the undesirable and unsportsmanlike conduct by a few individuals, it becomes necessary that we post all land belonging to the following owners. Anyone caught trespassing will be prosecuted to the fullest extent of the law. Arlie Taylor, H. F. Billingsley, Martin Murphey, E. M. Ashley, W. J. Fuller, J. W. Byrd, D. L. Cotton, John Richardson, Ollie Richardson.

We wish to thank all the friends and the Calvary Baptist Church for their kindness in the death of our loved one.
J. W. McDaniel family

BUTANE

CALL SCURRY Butane Company 573-3721 for prompt gas delivery. Sales and domestic and commercial appliances.

AUTOMOBILES B

AUTOS FOR SALE B-1

For Sale: 1964 Ford Country Sedan. 9-Passenger station wagon. Air Conditioned. Call 573-9708.

For Sale: 1969 G.T.X. Plymouth 440 with 4 speed & stereo. Call 863-2396.

1959 English Ford, engine and transmission overhauled; new upholstry. $225. See at 3808 Jacksboro. Phone 573-6192.

'69 Rally Opal Cadet. Automatic and chrome wheels. Vinyl top. $1695. See at 2312 30th.

TRAILERS B-3

TRAVEL TRAILERS, Campers, Pickup Covers and Accessories. Sale, Rent and Storage Space. Snyder Hi-Lo Trailers, 17th Street and Avenue I. Phone 573-7528.

SCOOTERS-BIKES B 9

For Sale: 180 Yamaha Scrambler 1968 model. $400. Call 573-2442 after 5 pm.

For Sale: 1967 Yamaha 60cc. A-1 condition. 573-6493.

1970 Honda motorsport. $350. 573-5627 after 5 p.m.

BUSINESS OPP. C

Earn $50 week & enjoy a hobby. Tri-Chem Embroidery. We train. Write for appointment. Marjory Jones, 3314 Delano, Midland 79701.

FOR SALE
Trailer Park. Room For 20 Trailers. Good investment for right party.
Will Finance
Call 573-9251.

BUSINESS SERVICES D

ELEC. SERVICE D-4

Ditching for electris & water lines. Maximum width 4" and depth 36". Call after 6 p.m. 573-2307.

For your TV troubles call
STRICKLAND'S TV SERVICE
573-6942
319 35th St.
Hoyle D. Strickland

HAULING-DELIVERY D-10

Moving across town. One piece or a full house. Call us for fast efficient moving.
PIONEER FURNITURE
2505 Ave. U 573-9834

PAINTING-PAPER D-11

PAINTING WANTED: Spray, brush or roller. Interior or exterior. All work guaranteed. Free estimates. Call 573-6219.

ROACHES AND silver fish, any size house guaranteed for one year, $11.95 AAA Exterminators 573-9663.

MISCELLANEOUS D-26

WINDSOR OVERHEAD DOORS
SALES, SERVICES & REPAIRS
JACK WRIGHT — 573-9890 or 573-2394

For all types water well service
windmill, electric pumps
sales & service
Call Dwain Camp
573-7495

BRAND NEW IN SNYDER
C&R CARPET CLEANING SERVICE
With experienced personnel to give that dirty carpet the best cleaning its ever had. Satisfaction is guaranteed. So now there is not need to wait weeks to get that carpet cleaned so for free estimates or appointments call day or night.
C&R CARPET CLEANING SERVICE
573-7674 That's 573-7674

EMPLOYMENT E

HELP WANTED MALE E-1

CONTACT MAN
To open new accounts Snyder area. No investment. $1,000-$1,5000 monthly potential. Write Manager, Box 18431, Tampa, Fla. 33609.

HELP WANTED MALE E-1

Experiences tire service man. Plenty of work, good pay. 5½ day week, paid vacation. Apply in person. CENTRAL TIRE SERVICE, 1510 25th St., Snyder, Texas.

JOB WANTED FEMALE E-6

L.V.N. would like employment as assistant in Doctor's office or Health Unit. Have car. Willing to work hard and long hours. Available September 1st. Call 573-5808. 3100 40th.

INSTRUCTION F

HIGH SCHOOL
At Home
texts furnished. Diploma awarded. Low monthly payments. V.A. approved. For free brochure write American School, Dept. S., Abilene Office, Box 341, Abilene, Texas 79604. Phone 673-4841.

WOMAN'S COLUMN H

BEAUTY SHOPS H-2

Hairpieces styled in my home. Licensed beautician. 573-2949.

CHILD CARE H-3

DAY CARE CENTER
WITH PRE—Kindergarten training
Opening Monday, August 24th
Monday through Friday
8 a.m. to 5 p.m.
Mrs. Cone Merrit
2511 Ave. V
573-2883

LAUNDRY SERVICE H-5

IRONING WANTED: 107 36th St. Call 573-2804.

FARMER'S COLUMN J

FARM EQUIPMENT J-1

Stock pens located on railroad property Whiteface and Brownfield. To be moved. Metal gates and good material. Call 799-6584. Lubbock.

LIVESTOCK J-3

Three horses for sale. Call 573-7988.

HORSESHOEING
& HOOF TRIMMING
Phone 573-9827

MERCHANDISE K

DOG, PETS, ETC. K-3

Beautiful AKC Registered white & blond Pekinese pups, 12 wks. old. Call 3-5198 after 5 p.m.

HOUSEHOLD GOODS K-4

EVERY make electric carpet shampooer does a better job with famous Blue Lustre. Roe's Furniture & Appliance. $1.00.

DON'T BE misled through phoney advertising, the only approved SINGER dealer for Snyder is Allen Sewing Machine Center.

VACUUM CLEANER Supplies. All makes serviced. Snyder's Vacuum Cleaner headquarters. Allen Sewing Machine Center.

CLEAN: Buy your Bestline Cleaning Supplies at factory prices at the Purple Sage Motel.

1968 Model Zig Zag Singer. Makes button holes, sews on buttons, makes fancy stitches, darns & monograms. Total price $34.78 or payments of $4.92 per month.
Call 573-2129

MUSICAL INST. K-5

Pick up small payments on good repossessed piano. Write: Leon Watson, 1722 Broadway, Lubbock, Texas 79401.

MISCELLANEOUS K-11

Back Yard Rummage Sale
SATURDAY
8:30 to 5:30
3411 Ave. U

Garage Sale
Fri. through Mon.
1309 26th Street
Register for free make-up

Garage Sale
1206 28th
Clothing, toys, dishes and more
Saturday 8:30 to 7:00
Monday 8:30 to 6:00

Den Sale
Clothes, Some Avon & Beam bottles and other Misc. Items
Fri., Sat., & Sun.
2601 Ave. U
Open at 9 a.m.

Formica Cabinet Tops
Floor Tile or Linoleum
Mirror Resilvering
Ph. 573-6396 Day
573-2101 Night

Garage Sale
3009 Ave T
Air. Cond., 2 lawn mowers
Misc. Items and some furniture
Cooking Utensils
Saturday Only
Starts at 9 a.m.!

MISCELLANEOUS K-11

Philco concole black & white for sale. Good condition. 306 Milburn.

Pepsi pieces nylon stretch knit for sale. Ideal for shorts. Big savings. 2300 41st. St.

For Sale — Stauffer Posture rest machine. 573-2545.

Need girl or woman to ride back and forth to school at Big Spring 2 nights a week. Call 573-6808.

TWO 8' garage doors for sale. 573-3060.

For Sale: Almost new sofa. Call 573-9087.

For Sale: Electric range, top oven, timer, clock, oven completely automatic. Excellent condition. Colored T.V. antenna. 321 34th 573-3464.

Inside Sale
Thurs. & Friday
1901 Ave. M
Beauty Supplies

Garage Sale
Through Saturday
Good TV, radio, fans, silver
2805 Denison

GARAGE SALE
BIGGEST EVER!!
SOFA, RUGS, STOVE, TOOLS
CHILDREN & ADULTS CLOTHING
ALL SIZES
Most items only 25c
4509 El Paso
(Behind Park)
FRIDAY AND SATURDAY

FREEZER SALE
16 Cu. Ft. upright freezer — your choice 33 lbs. U.S.D.A. beef or 10 lbs. each — Steak, Roast, Fryers, Wrapped for your Freezer by Early's Grocery.
$199.
Montgomery Ward
Phone 573-9301

Carport 10x40. New All steel. Ideal for tractor shed. 2512 26th. 573-3686.

Garage Sale
Wednesday—Saturday
111 Hickory
3 blocks East of Greenhill Baptist Church on Clairemont Hiway

Yard Sale
101 26th
Wed. —Sat.

YOU saved and slaved for wall to wall carpet. Keep it new with Blue Lustre. Rent electric shampooer. $1. Clark Lumber Company.

Save 25 percent on passenger tires. New faulty blemish — Most sizes in stock — fully guaranteed. Central Tire Service. 10.0x20 New Hwy. lug tires — $90.00 including excise fax and free mounting. Phone 573-3567.

WANTED TO BUY K-14

Wanted good used furniture. Buy houseful or piece. Call 573-5931 or 573-5235.

Wouldlike to buy 10 to 20 acres with suitable home near Snyder. 573-5876.

MOBILE HOMES K-16

FACTORY OUTLET
FOR NEW 1970
HOLIDAY RAMBLER
TRAVEL TRAILERS
17' to 31'
See Our Large Selection in Stock
Manufactured in
Sweetwater, Texas
Don't Buy 'Til You See Us First
WE SERVICE OUR TRAILERS
MODERN PONTIAC-OLDS-G.M.C.
Interstate 20 at Lamar
Sweetwater, Texas Ph. 235-8401
Abilene Ph. 672-4211

RENTALS L

FURNISHED APTS. L-3

TWO ROOM and three-room furnished apartments. Also two bedroom apartments with or without T.V. Jack & Jack Realty 573-3452 or 573-3566.

A & C MOTEL
Kitchenette Apartments
& overnight rooms;
By day or week.
Refrigerated air & new T.V. furnished in every unit.
Not fine & elaborate but clean & comfortable.
Reasonable Rates.
573-9267.

Nice 1 bedroom apartment. Carpeted. Across from Stanfield School 573-2718. 4500 Ave. U

FURNISHED
APARTMENTS & ROOMS
Special Weekly Rates
Bills Paid — Come Look
Tel-Ray—T. V. Available
SKYLINE MOTEL
Lamesa Highway 573-6692

FURNISHED HOUSES L-5

Unfurnished House for rent. 2 bedrooms, plumbed, fenced, attached garage, wall furnace, TV cable, near west schools. Call 573-6323.

TWO BEDROOM furnished house. Well located. 573-9001.

2 bedroom furnished house for rent. Call 573-5550.

UNFURNISHED HOUSES L-6

Furnished 3 room house for rent. W 23rd. Call 573-4997.

For Rent: 3 bedroom, den, brick. East Side. 573-4923.

REAL ESTATE M

HOUSES FOR SALE M-2

BUYING? OR SELLING?
3 BR - 2 bath across from high school for lease.

5-10-15 acres outside city limits. East side. Good buy.

60 acres, 3 BR house, irrigation, good water, west of town, $25,000.

640 acres, 480 in cult. 138 ac. cotton, 160 ac. feed, $135 per acre.

1200 acres of Fisher Co. farmland, 1000 acres in cult. 300 ac. cotton allotment, 665 lb. yield, cotton check — $18,231.65. Plenty of water, ½ minerals go $225 per acre.

80 acres, good house, close to Ira — good buy.

320 acres at China Grove, good allotments, all in cult. $225 per acre.

Good 3 room house, shower and plumbed for washer, Lubbock Hiway. Good buy.

FORREST W. BEAVERS
Real Estate, Insurance, Loans
2425 Avenue S
Phone 573-9472
Virginia Eime 573-3713
Forrest Beavers 573-6467

FHA AND VA HOUSES SHOWN ALL WEEK AND SUNDAY TOO!

2. 3 bdrm, den, 3701 Sunset. INQUIRE THIS OFFICE ONLY!

3. 162 A. at $121. an acre. no min. Also 9 A. & home; $11,500.

4. 2 bedroom. Near shopping Center. 3118 Ave. T.

ROSWELL RIGSBY
REAL ESTATE
200 E. Highway 573-7682

BUYING OR SELLING YOUR HOME?
COMPLETE REAL ESTATE SERVICE

PRIME LOCATION . . . Equity Buy!!! If you are looking for a liv-den comb., 3 bd, 2 bath home, you can't afford to pass this up. Beautiful kitchen, carpet, drapes, plus well land scaped and maintained yard.

"This Large Home Features" 3 bd. 2 baths, large den, liv., kitchen built-ins, eating area util., all brick, double garage. Sparkling new and shiny. Excellent location.

BIG ROOMS . . . Small Price. Its 3 bd. 1½ bath, liv-den comb., Completely re-done. Very clean, new carpet. Exclusive listing!

Quality . . . Location. . .Versatile Everything is beautiful! HOMES with all the "EXTRAS." Built under FHA. "West" locations. Let us show you!!!

FHA and GI Homes. Let us build for you. Your plans or ours!!! Have choice lots.

VA and FHA properties sold without regard to race, color, religion, or national origin.

BROWNING REALTY
1906 26th Street
Phone 573-6306 Night 573-3158

1. 3 Bdrm., Den, 3701 Sunset. Inquire this office only!

2. West Schools — 2 bedroom — 3118 Ave. T.

3. 15 minutes east of town, 2 acres, good large house.

4. Business Buildings, Apartment Houses and Farms.

5. F. H. A. Property shown.

ROSWELL RIGSBY
REAL ESTATE
200 E. Highway 573-7682

Use Daily News Classified Ads
— Phone 573-5486.

HOUSES FOR SALE M-2

306 29th Street 3 bedroom, big back yard, fenced. Absentee owner says sell.

3404 Irving St. Excellent 3 bedroom home with 2 baths, good carpet, drapes, built in stove & others. Equity buy.

Southwest — Brick Home — Well Located Near Shopping Center.

Bassridge — NEW — 4-2-2-With Den & Extras, This is one of the better quality homes in this area.

SW Snyder. Nice 2 bedroom home. All rooms carpeted. Fenced yard, fruit trees. Low equity buy.

EXCELLENT FARM — SOUTHEAST FROM HERMLEIGH Good Cotton Allotment with Projected Yield of 560 lb.

STOCK FARM — ½ Section — Well located North of Snyder — Lots of Highway frontage — Two Story Home — 1 guest or Rent House — 2 Wells — Springs — Earth Tank for fishing and Water Storage.

YOUR LISTINGS
ARE APPRECIATED

BRIGHT & BOX REALTY
Northwest Corner of Square
Office Phone 573-6137
Wilson Bright Home 573-9583
Joe Box Phone 573-5908

1. EQUITY BUY . . .SOUTHWEST . . .3 bedroom. . .2 bath. . . carpet. . .built-ins. . .a lovely back yard.

2. 4508 EL PASO . . .Brick. . .3 bedroom. . .2 bath. . .Equity buy.

3. Spacious older home. . .4 bedroom. . .2 bath. . .den. . .living room.

4. Newly refinished 3 bedroom. . .carper. . .fenced.

5. Trailer house. . .2 bedroom. . .see at 4006 Ave. S.

6. Have choice lots. . .LET US BUILD FOR YOU. . .Your plans or ours.

TEAL REAL ESTATE
4006 Ave. S Ph.573-2133

PROFITABLE BUSINESS
DRY CLEANING PLANT
With only storage vault in town. Excellent location and 2 employees of 15 years, 1 employee of 10 years, all wish to remain. Books open to bona-fide prospect.
KEY REAL ESTATE
BOX 587 — PH. 915-573-2553 Nite 573-5271.

WE NEED LISTINGS IN ALL PARTS OF THE CITY, PLEASE LIST YOUR HOME WITH US. WE WANT TO WORK FOR YOU.

1. 2434 Sunset, Large FOUR bdrm, 2 bath, partly carpeted, fenced yard with fruit trees, LOW interest, GOOD TERMS.

2. 3208 Avenue B — Nice carpeted refinished 2 bdrm, with attached garage, nothing down.

3. COMMERCIAL —50'x70' building, out of city, North 300 x 300', all fanced, has good deep water well.

4. Bargain — 2204 40th — 3 bdrm, all carpeted, central heat and air, fenced, month, equity buy.

5. Avenue U — Large 3 bedroom, spacious den, carpet and fenced, Equity buy with low, low interest.

6. Close to SQUARE — Older two-story home has 4 brdms with lots of storage room, this has many possibilities.

ALL HOMES AVAILABLE TO INDIVIDUALS WITHOUT REGARD TO RACE, COLOR OR NATIONAL ORIGIN.

MERLE NEWTON
Realty
3311 Ave. S
Merle Newton Night 573-6928
3311 Ave. S Phone 573-6928

HOUSES FOR SALE M-2

HAPPY HOMES REALTY

Colonial Hills — Lovely 3 Bedroom — 2 Bath — Large Den — Lots of storage space — Price Reduced Patio — Storm Cellar — Equity Buy — Less than $35,000.00 total Price.
42nd St. — 3 Bedroom — Kitchen & Den Comb. — Low Low Int. Rate — Payments less than $70.00 Mo. — Equity buy.
Sunset — 3 Bedroom — 1 Bath — Reasonable Equity & Payments — Low Int. Rate.
42nd St. — 3 Bedroom — 1 Bath — covered patio — freshly painted inside and out — low Equity buy — Low Int. Rate.
Sunset — 4 bedroom — 2 Bath — Equity Buy — Good Int. Rate — Low Mo. Payments.

DO YOU NEED SPACE?
Then look at this Ideal location, 4 bedroom, 2 baths, den, fireplace, electronic oven, like new, equity buy. Appointment only.

FHA AND VA BROKER
OFFICE 573-7601
Anita Arnold 573-7175
Lenora Boydstun 573-6876
Sidney Johnson 573-3236

STANFIELD AREA . . . across from school . . . low interest loan . . . brick . . .3 bedrooms . . . equity buy . . . appointment only.
COLONIAL HILLS . . . wonderful location . . . equity buy . . . built ins . . . very spacious and nice inside . . . owner transferred . . . immediate possession . . . 2900 34th St.
SOUTHWEST . . . 2907 38th Street . . . is in excellent shape . . . good location . . . total price $7650.00 . . . can be financed . . . can be used as three bedrooms.
EAST . . . 505 32nd Street . . . newly refinished . . . 2 bedrooms, den . . . fenced yard . . . low down payment.
FARM NORTH . . . 160 acres . . . good allottments . . . close to Snyder with fine site for home . . . $200.00 acre.
COMMERCIAL BUILDING CLAIREMONT ROAD . . . large building with fenced yard . . . has many excellent uses . . . $8500.00.
BASSRIDGE . . . 3 bedroom . . . equity buy . . . 4508 El Paso. . .
SOUTHWEST . . . 2434 Sunset . . . four bedrooms, 2 baths . . . absentee owner must sell . . . equity buy . . . by appointment only.
IF YOU WANT TO SELL YOUR PROPERTY PLEASE SEE US. . . MANY PROSPECTS FOR REAL ESTATE IN ALL AREAS OF SNYDER.

STEVENSON
REAL ESTATE
South Side of Square
Business Phone. 573-6612
Night & Weekends — 573-5612

3201 42nd St. . . . NEW LISTING . . . Large 3 bedroom, kitchen and Den combination. Carpet and Garage. EXCELLENT LOCATION. Buy equity and assume LOW RATE interest loan.

3303 Ave. A . . . WALKING DISTANCE to East Elementary . . . Nice big 2 bedroom. Fenced back yard with good GARDEN SPOT, FRUIT TREES and storage house. Carpet and Garage.

2111 Ave. M . . . NICE TWO bdrm. on Corner lot with Garage and Storage house. Some Carpet. Another small house in back could be converted into Rental. OWNER CAN FINANCE.

1101 17th Street . . . COUNTRY LIVING IN TOWN . . . Three bdrm, living room, dining room, Large kitchen and Utility room. Plenty of Pecan & Fruit trees on 3 lots. PRICED TO SELL.

4508 EL PASO . . . BEST LOCATION . . . 3 bdrm, 2 bath. Carpet and Fenced. Equity buy with reasonable monthly payments. IMMEDIATE OCCUPANCY.

JACK & JACK REALTY
311 East Hwy. Ph. 573-3452
Night 573-3566
Dolores Jones—573-5308

$ $ $ $ $ $ $ $

Tom's Marine
Sales & Service
TOM MACHEN—Owner
MERCURY & JOHNSON OUTBOARD MOTORS
GLASTRON—CHRYSLER THUNDERBIRD BOATS
Beat The Rush—Get Your Outboard Motor Tuned Up Now
310 E. Hwy. Ph. 573-6862

WE NEED GOOD
USED CARS
We'll Give The Very Highest Trade-In
Allowance For Your Present Car
On A New Ford or Mercury
WILSON MOTORS
East Highway Phone 573-6351

CHURCH NOTES

"We spend our years as a tale that is told." Psalm 90:9.
Our names may be written only on sands or on waves in a crystal stream;
We may live to the full all the days of our lives or exist in a waking dream.
Still each life is truly a story, and God knows the words and the plot;
Yet the tale is good or the tale is bad as we live wisely or not.

WILL CURTIS

Calvary Baptist

Sunday School will begin at 9:45 a.m. Sunday at Calvary Baptist with a class for each age. The morning worship service will follow at 11 with the pastor, Rev. George Shoff, bringing the message.

Training Service is set for 6:15 p.m. and the men and women will meet at this same time for prayer. The evening service is scheduled for 7.

Wednesday at 7 the teachers and officers will meet for lesson preparation. The mid-week prayer service follows at 7:45 p.m.

Visitation is set for 7 p.m. Monday and Thursday and the ladies will visit at 9:30 a.m. Thursday. Friday night the young people of the church will go to Merkel for the monthly fellowship. All interested in going are asked to meet at the church Friday evening.

"A Voice From Calvary," the weekly radio broadcast, will be heard over KSNY Saturday at 8:02 a.m. If you are in need of transportation and would like to attend the services at Calvary, call the church and make arrangements for the bus to include you on its route.

Visitors are welcome at every service and a nursery is provided for the babies.

First United Meth

The First United Methodist Church School begins at 9:45 a.m. each Sunday. Rev. Wallace H. Kirby, minister, will be in the pulpit for the morning worship service at 10:55 a.m. The Chancel Choir will be under the direction of Mrs. Bob Womack, and Mrs. Wendell Rehm is organist.

The Junior and Senior High UMY will meet at 5:30 p.m. Evening worship service will be at 7 p.m.

At the morning worship hour all classes will be seated with their teachers in groups during the service, as this will be promotion day. Bibles will be presented at this time to new second graders by the pastor.

Aug. 24-27 are the dates for the Older Adult Assembly at Ceta Canyon. The WSCS general meeting will meet at 7:30 p.m. on Tuesday at 3005 Thirty-third Street, the home of Mrs. Wallace Kirby. Wednesday at 7 p.m. the Methodist Men will meet in Fellowship Hall. On Thursday the Hayley Class will have a social.

Green Hill Baptist

The Green Hill Baptist church has a radio program over KSNY at 9:30 Sunday morning. Rev. Quinton Montgomery will be the speaker.

Sunday School begins at 9:45, and the worship service follows at 11. The music is under the direction of Ralph Trevey and he urges all of the primaries and juniors to be at the church at 6 p.m. Sunday for junior choir practice.

Training Union begins at 6:30 and the evening worship service begins at 7:30.

Beginning Friday evening at 8 the youth of the church will conduct a youth revival. The evangelist is David Bugg and the singer is Bobby Lee. Everyone is urged to attend.

After the services Friday evening, there will be a hayride for all of the youth and their dates.

Tuesday morning the WMS will meet at the church at 9:30 and the Sunbeams will meet at the same time.

The officers and teachers will meet Wednesday evening at 7, and the mid-week prayer service will follow at 7:45. The adult choir will practice at 8:30.

There is a clean, well staffed nursery provided for the services.

Ave D Baptist

"Summer Spiritual Spectacular" service tonight begins at 7:30 p.m. on the east lawn of the church. Everyone is invited.

Rev. Guy White, pastor of the First Baptist Church of Coahoma, is the preacher. Bill Taylor, minister of music-youth of the First Baptist Church of Paris, is the singer. Youth from the church at Paris are here and invite all young people of the city and county to come. There will be an evening service Saturday at 7:30 p.m.

Sunday School begins at 9:45 a.m. and morning worship at 10:55. Rev. White will preach. Church training will be at 6 p.m. and the evening worship at 7 p.m. There will be a baptismal service at the beginning of the service for those awaiting baptism.

Junior GA's will meet at the church Tuesday, at 4 p.m.

Intermediate GA's, and Sunbeams will meet at the church Wednesday at 6:30 p.m. Paryer meeting and Bible study will be at 7:30 p.m. The pastor is leading a study in the book of Revelation. Choir rehearsal is at 8:30 p.m.

Baptist Men will meet Thursday at 7:30 p.m.

Bethel Baptist

"The Christian and the Law" will be the sermon topic of R. Virgil Mott Sunday morning at 8:35 a.m. over KSNY on the "Back To Bethel" broadcast. Scripture reference is Matt. 5:17-48.

Sunday School will begin at 10 a.m. The bus service will begin at 9:30 a.m. Sunday.

"A Helper I Would Be" will be the sermon topic of the pastor at the 11 a.m. worship service Sunday. Scripture references are Gal. 6:5; Psalms 55:22.

Regular Youth choir rehearsals will resume Sunday, Aug. 30, at 5:30 p.m. Training Union will begin at 6:30 p.m. "Don't Let Me Mis-Behave" will be the sermon topic of the pastor at the 7:30 p.m. worship service Sunday. Scripture reference is Eph. 2:13-16.

Wednesday night at 8 p.m. Mrs. Virgil Mott will lead discussion on the new text book, "Adult Sunday School Work," by Charles R. Livingstone. All adults are invited to attend.

First Baptist

The youth of First Baptist Church will meet at the Northeast Community Center this evening at 6 for an all night "Blow-Out."

Sunday is designated as "On-to-College Day" with the college students honored throughout the day. Sunday school is at 9:45 with a special class for the college students, morning worship hour begins at 11 with Rev. Raymond E. Hall in the pulpit. His sermon subject will be "The Judgement of God," Hosea 12. Joe W. Jones will lead the singing, with special music by the ladies trio; Mrs. Eddie Don Floyd, Mrs. J. D. Smith and Mrs. Bill Valentine. Miss Barbara Carter and Mrs. Wayne Bethel will bring a special rendition of "How Great Thou Art."

The Youth Choir will have rehearsal at 5 with snack time at 5:50. All students going to college will meet with the pastor in his study at 6. The evening worship service begins at 7 with the youth leading in the songs of praise.

Following the evening service all youth in the Intermediate I Training Union department are invited to the home of Mr. and Mrs. E. W. Schrader for a scavenger hunt.

The Baptist Women will meet Tuesday at 9:30 for Mission-in-Action under the direction of Mrs. Bill Emerson and Mrs. Mabel Belsher. The adults will meet Tuesday at 7:30 p.m. for their recreational time.

The Wednesday evening program will begin with the fellowship supper at 6. The menu will be stew, cornbread and devil food cake. The meal will be followed by visitation and auxiliary meetings at 6:30 and paryer service at 7:30 p.m.

Trinity Methodist

The choir, under direction of Mrs. J. M. Kayser, will present a mini cantata, titled "Hear My Prayer," by Felix Mendelssohn on Sunday morning.

Soloist will be Miss Dee Peveler and the organist will be David Vaughan. The cantata will be presented during the morning worship service, which will begin at 10:55 a.m.

Sunday, Aug. 30, will be Promotion Sunday for the Church School. Bibles will be presented to those entering the fifth grade, and each student will receive special recognition.

Grace Lutheran

"Let's Get Involved" is Pastor Hartman's sermon topic for this Sunday. The text for the message is from Luke 10:20-37. The worship service begins at 10:30 a.m. Everyone is invited to attend.

Plans are begin made to start the Sunday School program Sept. 13 at 9:30 a.m. If you have any questions, please call Mrs. Carolyn Limmer, chairmen of Christian Education, at 573-5872.

REV. DAVID BUGG

Youth Revival At Green Hill

A youth-led revival is being held at Green Hill Baptist Church, Friday through Sunday.

Services are at 8 p.m., except on Sunday when the service will begin at 7:30 p.m.

The evangelist is David Bugg, a junior at Howard Payne College. He is 22 years old and is pastor of the Bethel Baptist Church at Zephyr.

Singer for the revival is Bobby Lee, a senior at Odessa High School.

There is a clean nursery for every service and everyone is welcome, said the pastor, Rev. Quinton Montgomery.

Northside Baptist

Revival services are in progress at Northside Baptist Church. Services are being conducted at 10 a.m. and 8 p.m. daily. Evangelist Paul Owens is doing the preaching and Gary Fulfer is in charge of the music.

Sunday service will begin at 9:45 a.m. with the Sunday School. Morning worship will begin at 10:55.

Baptist Training Course is set for 6:30 p.m. and the worship service and radio broadcast will be at 7:30.

Sunday will be the last day Rev. Owens will be in the services. Sunday School members and visitors are urged to attend.

Colonial Hill

The Colonial Hill Baptist Church intermediates and youth will have a back to school round-up this evening. Those going will meet at the church at 7:30 p.m. and will later go to Knapp Community Center. Those going should dress casually.

The Colonial Hill Baptist Church will have its regular services this Sunday. Sunday School begins at 9:45 a.m. The morning worship service begins at 11. The pastor, Miller Robinson, will bring the message. Training Union begins at 6 p.m. The evening worship service begins at 7 p.m. The pastor will bring the message.

Wednesday night prayer service begins at 7:30 p.m. The teachers and officers will meet at 6:45 before the service.

On Thursday there will be visitation at 9:30 a.m.

Colonial Hill invites everyone to join in its weekly activities.

First Presbyterian

"The Whereabouts of God" will be the sermon topic of the Rev. John Gordon at the Sunday morning worship service at First Presbyterian Church. The sermon will be based on John 3:1-8.

Sunday School will begin at 9:45 a.m. and the worship service at 10:55 a.m. The public is invited to attend all services.

Suits Moved To El Paso

AUSTIN (AP) — Federal suits for alleged racial segregation against the Midland and Ector County (Odessa) School Districts have been moved to El Paso.

Five other districts—Austin, Temple, Hearne, Calvert and La Vega—still are to appear in U.S. Dist. Judge Jack Roberts' court here next Monday.

The Justice Department sued 26 districts in federal court for alleged failure to comply with desegregation guidelines, and the Texas Education Agency recently completed a series of meetings with 16 of the districts.

Officials from Galena Park and Sulphur Springs districts reached agreement with officials of the Department of Health, Education and Welfare.

The Chinese usually are credited with inventing the hand fan, possibly as early as 3000 B.C.

573-3514
SNYDER AMBULANCE SERVICE
Odis Glasscock

Longhair Fad Trims Barbers

By PAUL DRISCOLL
Associated Press Writer

CHICAGO (AP) — The number of barbers in Chicago has been trimmed by the long-hair fad, so their union is urging them to cut their patronage of the shaggy maned.

"We've lost about 400 barbers in the last couple of years," said Thomas Siracusa, secretary-treasurer of Local 548 of the Journeyman Barbers Union, AFL-CIO.

Siracusa said Thursday that his local, which he described as the largest in the nation, is down to a membership of 2,500 from close to 3,000 about two years ago.

"In our magazine we try to promote the clean-cut look," he said. "And we're telling our barbers not to patronize long-hairs.

"They don't give us any business," he said. "Why should we give them any?"

"I even told my wife, 'If you go to a store where longhairs work don't buy there, go someplace else.'"

"And what can the wives say?" Siracusa continued "If we don't bring home the money what can they do?

"I think the government should do something about it," Siracusa said.

"They should kick these longhairs out of school, as dirty as some of them are. This is a national problem, it's hurting barbers all across the country."

He said many of the barbers in his local quit the trade to go into another business. Most of the job attrition has been in shops that employed more than one barber.

"If a barber shop had three barbers," Siracusa said, "it's down to one or two barbers. They just can't afford to keep on more."

Weather Elsewhere

By THE ASSOCIATED PRESS

	High	Low	Pr.
Albuquerque, clear	90	62	.05
Atlanta, cloudy	90	70	..
Bismarck, cloudy	85	62	..
Boise, clear	91	61	..
Boston, rain	74	69	.45
Buffalo, clear	80	56	..
Charlotte, cloudy	89	72	..
Chicago, clear	79	60	..
Cincinnati, clear	86	59	.43
Cleveland, clear	84	60	..
Denver, cloudy	78	58	.07
Des Moines, clear	79	54	..
Detroit, clear	84	56	..
Fairbanks, cloudy	67	51	.01
Fort Worth, cloudy	99	77	..
Helena, clear	79	47	.15
Honolulu, clear	91	78	..
Indianapolis, clear	83	54	.53
Jacksonville, clear	92	71	1.33
Juneau, rain	51	48	.10
Kansas City, cloudy	84	65	.73
Los Angeles, cloudy	81	63	..
Louisville, cloudy	86	67	..
Memphis, cloudy	90	73	..
Miami, cloudy	88	82	..
Milwaukee, clear	80	51	..
Mpls.-St.P., clear	78	51	..
New Orleans, clear	88	74	.30
New York, cloudy	83	72	.04
Okla. City, rain	93	74	.11
Omaha, cloudy	80	56	..
Philadelphia, cloudy	87	72	..
Phoenix, clear	101	82	..
Pittsburgh, clear	83	62	..
Ptland, Me., rain	76	66	.12
Ptland, Ore., cloudy	78	57	..
Rapid City, cloudy	89	60	..
Richmond, cloudy	91	71	..
St. Louis, clear	79	61	.97
Salt Lk. City, cloudy	89	62	..
San Diego, cloudy	76	68	..
San Fran., cloudy	55	50	..
Seattle, clear	74	54	..
Tampa, cloudy	88	77	..
Washington, cloudy	90	72	..
Winnipeg, cloudy	73	51	..

TO ESCAPE TENSION

More Americans Are Migrating To Australia

By IAN MCCAUSLAND
Associated Press Writer

SYDNEY (AP) —Tension in the United States is the main reason for an increase in the number of Americans migrating to Australia. This is the conclusion of a survey by the psychology section of the government's Immigration Department.

The investigation indicated that unlike the majority of the 1.6 million migrants—mainly from Britain and Europe—who have settled in Australia since World War II, Americans are not seeking higher salaries, better housing or even job advancement.

"They just want to get away," said an immigration official.

The number of American migrants is still small: The estimated 3,600 this year is fewer than 2 per cent of Australia's annual intake. But it is increasing; 10 years ago only 780 Americans came here as settlers.

Australia has maintained a hands-off policy toward the United States as a migrant source. The Canberra government has been anxious to avoid being accused of "people-poaching."

This attitude is changing. Immigration Minister Phillip Lynch, 36, says: "The United States is a growing source of valuable high-quality migrants."

Australia has immigration offices in New York, Washington and San Francisco. Two bureaus, in Chicago and Los Angeles, are scheduled to open soon.

The new offices do not necessarily herald a move for an all-out campaign, but merely a wish to serve potential migrants better and to cope with the increasing flow of inquiries.

Two years ago, there were 76,000 inquiries. This jumped to 100,000 last year. In the first six months of 1970 the total was 61,664.

The only aggressive step has been taken by the state government of New South Wales in its effort to overcome a critical teacher shortage.

Independently, the state's Education Department reached the same conclusions about tension as the survey. It advertised: "Teach in the happy country down under."

The response was astounding, with 11,000 Americans asking further information to the one insertion advertisement in newspapers in seven cities, New York, Washington, St. Louis, San Francisco, Los Angeles, New Orleans and Chicago.

The fact that the psychological survey was commissioned at all shows at least the growing awareness here of America as a source for migrants. The survey was aimed at improving counseling techniques and giving better service to intending migrants.

The investigation covered 129 American migrants, all of whom had been in Australia for more than three months but less than a year.

Fifty-three of these interviewed were married with children, 29 married with no children, and 37 single people.

The families were almost unanimous: They wanted to escape the tension and pressure of life in the United States, they said.

Other motivations included race problems, smog, pollution, overcrowding and even traffic jams.

These subjects were mentioned, too, by the young marrieds and the singles, though their main reason for coming to Australia was a wish to travel and to experience life in another country.

According to the probe, the Americans were better educated than the average migrant.

They found it easy to find jobs but, even though briefed by Australian immigration officers in the United States, still found the salary drop a shock.

Average basic wage for a bank manager is $6,028 annually, for a design draftsman $5,300, and for bricklayers, plumbers and truck drivers $4,077.

Few of them complained about it, though. They felt the lower salaries had equivalent buying power and, in any case, were compensated by the climate, physical environment and quieter pace of life in Australia.

Would they stay in Australia? Most said it was too early to decide.

The American migrant return rate has been double the average in the last 10 years—one in four leaving. The suggestion is that greater affluence and accustomed mobility play a large part in this.

This is supported by the fact that of the people interviewed, 93 per cent said they would advise others to migrate to Australia.

Though no hard-sell approach has been made in the United States—apart from the campaign for teachers—the Australian government is now subsidizing passage fares from America to a much greater extent.

Migrants can expect up to $375.20 toward each adult fare and up to $403.20 for each child's fare.

As assisted passage migrants, newcomers must stay for two years or repay the subsidy.

The survey found that fewer than 10 per cent of American migrants came from the South which, to some commentators here, exploded the theory that Australia is attracting white racist Americans.

It is true, however, that assisted passages are open only to persons of European descent, which has resulted in a Jamaican in Britain submitting a complaint to the Race Relations Board there.

Also, nonwhites are bound by more stringent residential qualifications.

College Overhaul Needed

AUSTIN (AP) — Texas' colleges and universities may have to be remodeled in order to find the cure to student restlessness, a conference of college administrators was told Thursday.

"The great problem of our universities is to find the way to recapture the elemental enthusiasm for knowledge," said Dr. M. Bruce Thomas, dean of Trinity University, San Antonio.

He spoke on "an atmosphere of learning" at a conference on "personalizing higher education in Texas," sponsored by the College Coordinating Board, the University of Texas' Hogg Foundation for Mental Health and the governor's office.

"Student restlessness—which Thomas called "a hard fact of academic life"—demands personalization.

"It is tragic that this deep satisfaction has so often erupted into senseless violence and destruction—tragic because dissatisfaction is the fuel on which the educational process runs.

"You can't educate a satisfied man.

"In order to channel the rebellious energy into the constructive processes of education, institutions may have to be reshaped and cherished ideas about education discarded.

"Time and time again when talking about creating an atmosphere in which learning can flourish, we come back to the word freedom. It is I believe the single most important condition for learning, and it must pervade every facet of university life," Thomas said.

"It is my contention that the maturing student must be allowed much more freedom to pursue interests he has already developed...like the student, the universities are in many ways the victims of rapid change."

Pope Discusses Social Epidemic

CASTEL GANDOLFO, Italy (AP) — Pope Paul VI says delinquency and the use of drugs have increased to the proportions of a "social epidemic."

Speaking at his summer residence here Sunday, the pontiff also decried nudism as an "attempt to nake the body the primary principle of life...

"In this way, man the animal increasingly degrades himself, without limits. And why then should we be surprised if pleasure, egoism, delinquency and drugs take the upper hand in life? These ills spread like a social epidemic and render life so base, so sad."

Zioux Zoo?

LOUISVILLE, Ky. (AP) — The city zoo commission looking at possible names for the new facility several years ago, were open to suggestions from all sources.

Eugene Alvey, former city law director, had an idea.

"We've got Cherokee Park, Iroquois Park, Shawnee Park and so on," he said. "how about Sioux Zoo?"

More Cases Confirmed In San Antonio

SAN ANTONIO, Tex. (AP)—Confirmed diphtheria cases in San Antonio had rosen to 56 for the year today with two more children added to the list in a steadily growing epidemic.

Health officials also counted nine suspected cases of the disease, which has taken two children's lives this year.

An estimated 20,000 persons received diphtheria shots at immunization centers Thursday, officials said, raising the total of inoculations to about 80,000 since Aug. 10.

The mass immunization drive continued today with health workers aided as before by military medics and volunteer doctors and nurses.

Officials at the main center in the municipal auditorium said they were administering as many as 1,600 shots per hour at peak periods of the day.

The long lines of residents seeking shots were reported flowing more smoothly. One survey showed the waiting times varied from 10 minutes to half an hour.

Spokesmen for the health district warned those requiring a series of shots rather than boosters that they must return a month from now for their next inoculation against the throat infection.

Three shots are required for children under 5, two for older children and adults.

Dr. Sidney Brockman, a public health physician, said health district employes had been on the job 11 hours a day and were beginning to grow weary.

Dr. Jack B. Lee, president of the Bexar County Medical Society, said offices of most physicians in the county have been packed with people waiting for shots.

A poverty agency planned to start busing residents to immunization centers today. One bus shuttled back and forth Thursday between a clinic and one of the county's poorest Mexican-American communities 11 miles from here.

Two Killed On Turnpike

ARLINGTON, Tex. (AP) — Two truckers died from a crash which scattered their 10-ton load of onions across the busy Dallas-Fort Worth Turnpike Thursday evening.

Donald Alexander, 39, of Montgomery, Ala., the driver, was killed as the heavy vehicle rammed a concrete pillar at an overpass.

Rescuers found Curtis Collins, 42, of Huntington, W.Va., still alive under the spilled onions. He died several hours later.

Daily News Classified Ads.

MUNDEN'S

Bell-Seale
FUNERAL HOME
3101 AVENUE S

??? Q ???

"Why should be purchase burial insurance when we already have a life insurance policy?"

!!!! A !!!!

The proceeds from a life insurance policy should be used for the living expenses of the survivors. Funeral expenses are a separate matter, and should be provided for with a separate policy. Stop by at any time, without obligation, for full details concerning our burial insurance plans.

Member THE CHURCH OF THE GOLDEN RULE

For All Your Printing Needs

Feather Printing

Phone 573-6331 2107 25th

SPONSORED AND MADE POSSIBLE BY THE BUSINESS FIRMS LISTED BELOW

SPONSORED AND MADE POSSIBLE BY THE BUSINESS FIRMS LISTED BELOW

THE DEFFEBACH AGENCY
Lyle — T.M. Deffebach
2006 Ave. R. 573-5611

SNYDER SAVINGS & LOAN ASSN.
Member FSLIC
Cor. Ave. S & 27th St. 573-0305

HIGGINBOTHAM-BARTLETT CO.
R. C. Patton
1913 25th 573-3431

BELL-SEALE FUNERAL HOME
3191 Ave. S. 573-5454

SNYDER NATIONAL BANK
Member F.D.I.C.

MIDWEST ELECTRIC CO-OP, INC.
Johnnie Ammons, Mgr. — Parker Westel
Roby, Texas

LITTLE MEXICO RESTAURANT
Mr. & Mrs. Carlos Mijares
1703 Ave. S. 573-2251

SNYDER GLASS & MIRROR, INC.
Mr. and Mrs. Roy Bailey
2007 26th St. 573-6396

ROE's FURNITURE & APPLIANCE
4001 Highland Shopping Center

ERWIN FURNITURE CO.
Grady Erwin
1101 25th St. 573-3701

STINSON DRUG
Dean Floyd
1815 25th 573-3531

NEAL MACHINE SHOP
Mr. & Mrs. Ralph Neal
2311 Ave. G 573-3283

VON ROEDER SEED FARMS
Bentley Baize
Lamesa Hwy. 573-3341

SCURRY BUTANE COMPANY OF SNYDER
1012 25th 573-3721

HALL DRUG
Larry Hall
606 E. Hwy. 573-2571

RHODES WELDING CO.
Coy E. Rhodes
Lamesa Highway 573-2861

WEST TEXAS STATE BANK
Member F.D.I.C.

SNYDER DAILY NEWS
2107 25th St.

BOLGER FUNERAL HOME
G. Edward Bolger
2506 Ave. F 573-3533

LES FRANCIS CHEVROLET CO.
Les Francis
711 25th St. 573-5456

Churches Of Snyder And Area—Support Them Every Week!

APOSTOLIC FAITH
Apostolic Faith - 2506 25th

ASSEMBLY OF GOD
First - 1809 Ave S
Bethel - 1411 25th
Gethsemane Spanish - 309½ 26th

BAPTIST

AMERICAN BAPTIST
First, Hermleigh — Hermleigh
Northside — 1909 19th

BAPTIST BIBLE FELLOWSHIP
Calvary - 2405 35th

FAITH BAPTIST
Scurry County Coliseum

NATIONAL BAPTIST CONVENTION
Friendly Will - 1101 34th
New Hope - 3201 Ave. I

NATIONAL BAPTIST CONVENTION OF AMERICA
Mt. Olive - 3306 Ave. M

MISSIONARY
Missionary - Clairemont Rd.

NORTH AMERICAN BAPTIST ASSOCIATION
Morningside - 119 36th

PRIMITIVE
Primitive - 2011 Ave. M

SOUTHERN BAPTIST CONVENTION
Ave. D - 323 30th
Bethel - 1706 Ave. E
Central Hermleigh - Hermleigh
Colonial Hill - 3506 El Paso
Dunn - Dunn, Texas
First - 1701 27th
First, Fluvanna - Fluvanna, Texas
Gail - Gail, Texas
Greenhill - 208 Clairemont Rd.
Ira - Ira, Texas
Knapp - Star Rt., Ira, Texas
Union - Union, Texas
Tempio Bautista Spanish - 2007 Ave. R

CATHOLIC
St. Elizabeth's - 31st and Ave. A
St. John's Hermleigh - Hermleigh, Texas
Our Lady of Guadalupe - 900 13th

CHRISTIAN
First - 2701 37th

CHURCH OF CHRIST
Ave. F and 30th
Ave. R
Dunn - Dunn
East Side - 201 31st
Fluvanna - Fluvanna
Gail - Gail
Hermleigh - Hermleigh, Texas
Loyd Mountain
Ira - Ira, Texas
37th St. - 2500 37th
Spanish - 501 Ave. S

CHURCH OF GOD
Church of God - 2104 Ave. O
Ira Church of God, Ira, Texas

CHURCH OF GOD IN CHRIST
Church of God in Christ - 3412 Ave. O

CHURCH OF THE NAZARENE
Church of the Nazarene

EPISCOPAL
St. John's — 2214 42nd

FAITH TABERNACLE
Faith Tabernacle

JEHOVAHS WITNESSES

LUTHERAN
Grace Lutheran - Cogdell Dr.

MORMON
The Church of Jesus Christ of Latter Day Saints - Corner of 27th St. and Ave. K

PRESBYTERIAN
First - 2706 Ave. R

UNITED METHODIST
Dunn - Dunn, Texas
First - 2700 Ave. S
Fluvanna - Fluvanna, Texas
Gail - Gail, Texas
Hermleigh - Hermleigh, Texas
Ira - Ira, Texas
Trinity - Big Spring Hwy
Union - Rt. 1, Snyder
Iglesia Methodist Mission (Spanish) - 21st and Ave. T

UNITED PENTECOSTAL
United Pentecostal - 9001 Ave. C