THE FLOYD COUNTY HESPERIAN

TEN CENTS 10

No. 41 — Floydada, Floyd County, Texas, Thursday, October 29, 1959 — 12 PAGES THIS WEEK

Cotton Harvest Hits New Peak This Week

Enjoy ...n Date Night

...Whirlwinds are ... date this Fri... members of the ... Floydada is in ... but have yet ... and (also un... ...) and Tahoka. ... is playing at ... is entertaining

...weeks of dis... ...dada romped ov... ...nd Post 48 - 0. At ... Spur was tak... ...of Tahoka 36 - 14 ... 6. This leaves ...er tied for the ... records.

...is tabbing Floy... ...with Spur the ...is about as usual ...year. Usually by ...in November the ...moved to the ...the Bulldogs of ...walking off with

...be the last ...dada seniors to ...team which has ...very meeting of ...careers.

...Standings

	L	Pts.	Op.
	0	102	0
	0	64	20
	1	0	48
	2	6	82
	1	14	36

...Tonight

...da fans face an ...row night they ...of football on ...night. A double ...prospect with ...8th grade and

...lots of sidelights ...games and the ...will be in opera... ...the evening.

...st Week

...Post 0; ...n 8; ...Lockney 0; ...rton 0; ...hart 15; ...Friona 12; ...Alpine 0; ...- Crane 0; ...- Crosbyton 6; ...verton 8. ...stmen 14- Post 12

...Play Oct. 30

...en Date; ...d Jr. Hi. -double ...Oct. 29) - Wester

...hoka; ...ney; ...r Rails; ...Holiday; ...ia; ...rpton; ...lhart; ...Matador.

...amages Home Of ...Couple

...built home of ...Ras Ware was ...derably Tuesday ...blaze thought to ...a bed-room clo...

...e, located about ...of Cedar Hill, ...ely furnished ac... family. Drapes ...g yesterday and ...week.

...Ware were not ...time of the fire. ...ests of his par... ...e and a half dis... ...rned to the home ...0 o'clock and dis... ...when he opened ...r. Pressure from ...e blew the door ...ocking him back... ...injuring him.

...ed help from la... ...ther's place after ...e department. A ...erican in the ...ted with saving ...crawled across ...the house, spray... ...with a water hose. ...Things were fairly ...trol by the time ...the distance to

...confined to two ...the den. Furnish... ...bedroom furni... ...linens and all of ...belonging to Mrs. ...in the closet where ...

...ny Burns, said ...probably run ...to $6,000.

Big Liquor Haul.—Confiscated beer, whiskey, wine and vodka, taken in a raid by Floyd County officers last week-end, made a considerable cargo for Liquor Control Board pick-ups when they hauled it off Friday morning. Agents of the Board and Deputy Sheriff Ernest Huckabee (right) are shown as they loaded up the booty at the court house. (Staff Photo).

☆ ★ ☆ ★ ☆ ★ ★ ★ ★

Cache of Contraband Seized in Liquor Raid

Norman Paschal of Lockney was booked in the Floyd County Court last week for illegal passession of liquor for sale in a dry county. He pleaded guilty on the charge and was fined $750 dollars and court costs. The liquor was confiscated last Wednesday night.

The load of booze confiscated by Sherriff Walter Hollums consisted of 1,496 bottles of 24 oz. Jax beer, 275 pints of Swiss-Italian wine, 24 pints of Rocking Chair Whiskey, four fifths of Old Crow, nine fifths of Tvarski vodka, 24 half pints of Hiram Walker whiskey, 48 half pints of Hiram Walker gin.

Friday morning men from the Liquor Control Board loaded the goods on two pickups and a trailer to take to district headquarters.

Mother of Mrs. Hollums Claimed Friday Morning

Death claimed a long time resident of Floyd County Friday in Spur. She was Mrs. Florence Bartlett, 86, mother of Mrs. Walter Hollums of Floydada. Since the death of her husband, J. N. Bartlett, in 1942, Mrs. Bartlett had been making her home in Floydada with Mrs. Hollums until in May of this year.

Funeral rites were conducted Sunday afternoon in the First Methodist Church in Floydada. Rev. DeWitt Seago, pastor, was assisted at the service by Rev. Phil H. Gates.

Interment was in Floydada Cemetery beside the grave of the husband. Harmon Funeral Home had charge of arrangements.

Mrs. Bartlett was born in Mississippi in 1873. She was married in August, 1904, in Wise County, and had resided in Floyd County since 1913.

Survivors include the Floydada daughter, a son, Sidney Bartlett of Dallas; three stepsons, C. E. Bartlett, H. E. Bartlett, and D. Y. Bartlett of Floydada; one stepdaughter, Mrs. J. F. Colston, Floydada; 15 grandchildren and 25 great grandchildren.

Among grandchildren here for last rites were Mr. and Mrs. Gene Hollums and family of Dimmitt, Mr. and Mrs. Don Hollums and family of Canyon, Mrs. Willie Lankford, Mrs. R. C. De'Spain, and Mrs. Lon Smith of Mangum, Okla., Mr. and Mrs. Johnny Kuschnereit and family, Mid West City, Okla., and Mr. and Mrs. R. V. Bartlett of Fort Worth.

Pallbearers were Willie Bunch, Fred Jones, Wayne Battey, Lorin Leibfried, E. B. Chesnutt, and Print Rice.

MRS. WILSON KIMBLE HAS SURGERY AT HOUSTON, TEX.

Mrs. Wilson Kimble, who has been in Baytown visiting her daughter since September, underwent surgery in Anderson Clinic and Hospital at Houston last week on Wednesday. Her son, Dr. John Kimble in Floydada, spoke by phone to his mother, Friday night and she assured the family that she was doing fine.

Mrs. Kimble was to return to Baytown and her daughter's home, that of Mrs. Don Harris, on Monday for convalescense.

BOWLING ALLEY STEEL HERE

Steel for the Cotton Bowl Lanes of Texas Floydada Bowling Alley was unloaded on the U. S. Highway 70 site this week. Glenn Batson and E. M. Lowe, representing the Bowling Alley firm from Littlefield, were in Floydada on Monday supervising the unloading of the steel.

Construction should start next Monday, Batson said.

Two acres of land at the north city limits of Floydada with 150 feet of frontage on U. S. Highway 70 were recently purchased from owners Jack Deakins and Bill Norman for the Bowling Alley site.

The 50x140 feet building will be of steel and concrete block construction with modern decorations and recessed lighting. There will be eight bowling lanes with AMF Automatic Pin Setters. The building will also include a snack bar.

Opening date is planned for the middle of January.

Hi-way Accident Fatal For Mrs. S. R. Foster

A former long-time Floyd County resident was killed, her husband's mother critically injured and her husband slightly injured in a two-car collision Sunday near Lorenzo, which also took the life of another elderly woman.

Mrs. Hulda Ann Foster of Lubbock, formerly of the Allmon community near Petersburg, in Floyd County, was killed instantly, as was Mrs. Charlie Leroy Griffen, 75, of Slaton. Mrs. Annie Lou Foster, 87, mother of S. Roy Foster, is reported in poor condition in West Texas Hospital at Lubbock, where she underwent surgery Sunday night for her injuries.

Mrs. Marion Tucker of the Harmony community, neice of Mr. Foster, said he, his wife, and mother had been to Petersburg Sunday to visit a daughter and look over land holdings in Floyd County. They were enroute home when the accident occurred.

C. L. Griffen, 77, husband of one victim, was attempting to turn left off of Farm to Market road 1527 south, 5 miles from Lorenzo, onto another Farm to Market road 387, as the Foster car approached. The cars struck at an angle. The Foster car veered off the highway swerved back across, throwing Mrs. Foster out of the vehicle, and came to rest in a cotton field 450 feet from the point of impact. Neither car overturned.

Griffen and his daughter, Miss Ione Griffen, 40, were released from a Lubbock Hospital after treatment. Funeral rites for Mrs. Griffen were held in Woodrow community in the Methodist Church Tuesday.

Funeral services for Mrs. Foster were held yesterday afternoon in the Petersburg Methodist Church with Rev. Hugh Daniel of Lubbock and Rev. Raymond Van Zandt of Petersburg officiating. Burial was in Petersburg.

Mrs. Foster is survived by her husband, one daughter, Mrs. Bennie Case of Petersburg; two sisters, Mrs. Sam Rogers and Mrs. Matilda Pack both of Stephenville; and six brothers.

The family had resided in Floyd County 35 years before retiring four years ago and moving to Lubbock.

Las Vegas Son Of Mrs. Wood Died Thursday

Funeral for William Henry Wood, 44, former resident of Floydada, was held here yesterday afternoon in the First Methodist Church. Rev. DeWitt Seago, officiated. Burial was in Floydada Cemetery under the direction of Harmon Funeral Home.

Pallbearers were Lloyd Allen, Bill Jackson, J. W. Day Jr., R. R. Ferguson, Wayne Bennett and Tommy Assiter.

Born Aug. 25, 1915 at Randlett, Okla., Mr. Wood attended schools in Floydada, and had lived in Las Vegas, Nev., since 1934. He was stricken with a sudden heart attack in his apartment home in Las Vegas last Thursday. He was an employee of a railroad company. His father, the late M. A. Wood, died in 1938 in Floydada.

Survivors include his mother, Mrs. M. A. Wood, of Floydada, three daughters, Patricia Ann, Virginia Ellen, and Susan Lynn of San Bernardion, Calif., two brothers, R. V. Wood of Estelline and Barney of Oklahoma City; and one sister, Mrs. N. J. Atherton of Oklahoma City.

The body arrived from Las Vegas by train Tuesday night and lay in state at the Funeral Home until rites.

Miss Copeland Named On Staff WBC Yearbook

PLAINVIEW, (spl.) — Miss Tommie Copeland, daughter of Mr. and Mrs. H. A. Copeland, 601 North Second, Floydada, will serve as Sophomore editor for the Traveler, the Wayland Baptist College yearbook, according to Miss Ailese Parten, adviser of the Traveler.

A 1959 graduate of Floydada High School, Miss Copeland is seeking a Bachelor of Science degree with a major of religious education and a minor of Bible from Wayland Baptist College, a four year degree granting institution in its 51st year on the Plains of Texas.

While in high school Miss Copeland was class president for two years, student council member for three years, and an FHA officer for one year. She was chosen the highest ranking senior, also.

Farm Census Crew Leader Announced

Appointment of John A. Stobaugh of Lorenzo, Texas as a crew leader for the 1959 Census of Agriculture was announced last week by Field Director James W. Stroud of the Census Bureau's regional office at Dallas.

Mrs. Stobaugh will direct a force of census takers who will canvass all farms in Floyd, Crosby and Garza Counties. Before assuming his post, he will go to Lubbock, where he will receive five days of training by a member of the Census Bureau's staff. Topics to be covered include procedures for recruiting of census takers, census taker training, canvassing methods, preparation and submission of reports, and the supervision of census takers to insure a complete and accurate count.

After completing his training, Mr. Stobaugh will return to his district where he will spend several weeks recruiting census takers, and training them in preparation for the start of the field canvass on November 18.

Hale Escapees Captured At Stevens Home

Two fugitives, who escaped from the Plainview jail early Wednesday morning of last week, were captured eight miles north of Amarillo Friday about midmorning, according to local reports.

Jackie Dean Tarleton, 24, of Tulia, was apprehended as he walked along the highway near Amarillo, and as police closed in on the brick farm home of Mr. and Mrs. L. L. Stevens. Joe Owen Hughes, 25, of Plainview was found in a haystack near the house and gave himself up.

Mrs. Stevens was away from home on a shopping mission and the son of the family was in school while their home was being bombarded by officers with tear gas. Stevens, who is an inspector for The First National Bank of Amarillo, returned while the capture was in progress.

The Stevens home was so full of the tear gas they were unable to occupy the house that night. Local interest in the melodrama was heightened by the fact that Mrs. Stevens is a former Floydada girl, the daughter of Mrs. J. R. Terry.

The men overpowered jailer J. E. Miller at Plainview, and used the custodian's auto for their getaway. Later it was found abandoned in the garage of the N. D. Renffro home at Tulia where the pair tied up Rentfro, took his 1959 model car and his rifle, ripped out telephone wires, but in no way threatened the elderly man.

Road blocks had been thrown up in all counties adjacent to Hale including Floyd when news of the escape was broadcast.

Both escapees had recently been sentenced at El Paso for penitentiary terms, Hughes for ten years and Tarleton for eight years on charges of armed robbery.

NAMED SUN PRINCESS

Kay Golden of Lockney, daughter of Mr. and Mrs. Oscar Golden, and student at West Texas State Teacher's College, has been elected Sun Princess at West Texas and will represent the college at the annual Sun Carnival in El Paso on New Year's week-end, it has been learned here.

Miss Golden is a graduate of Lockney High School, is a business education major, a member of Zela Tau Alpha, and Pi Nu Gamma.

Lowest Prices Ever! . . .

. . . $ Day

First Monday in Floydada, Nov. 2

Atmosphere of Halloween takes over as David Cogdell, son of Mr. and Mrs. Ralph Cogdell, displays his scary mask to Linda Webb, daughter of Mr. and Mrs. Gene Webb. David and Linda are students of Mrs. Donald Finkner in the third grade at Andrews Ward and they, as well as the rest of the class, have been preparing for the night of October 31 by making masks and other tokens of the spooky night at school.

★ ☆ ★ ☆ ★ ☆ ★

Week - End of Frolic Seen At Hallowe'en

The annual Halloween Carnival at Andrew's Ward school, sponsored by the Parent-Teacher's Association, is tomorrow night starting at 6 p. m. An evening of entertainment is planned for the entire family and tickets to the event may be purchased in the hall or gym at time of arrival.

Supper will be served in the cafeteria from 5:30 until 8:30 p. m.

Carnival booths will be located in the gym with other entertainment in the hallways and various school rooms on the ground floor. Activities will start at 6 p. m and continue until 8:30 p. m.

At 7 o'clock a costume contest will be staged in the Music room. The event is open to all students and pre-school children as well. Prizes are to be awarded, the costume committee announced.

Proceeds from the carnival will go into the PTA fund to be used in worthwhile projects it sponsors.

Mrs. Lane Decker, said the carnival had several added attractions this year including the cake walk which will take place in the gym at 7:30, a drawing of prizes will be held during the evening, and a mysterious fortune teller will be at her throne for those wishing to consult madam.

Room 5-A is sponsoring a live Goose game, "Ring the Geese." This is the first entertainment of its type for the carnival and should be a challenge to the young and old alike. Patrans will try their skill at tossing rings around the geese necks.

Also there will be two clowns in the building to make things more lively, and games of chance located in the north end of the building.

Mrs. Claude Weathersbee is general chairman of the affair. Committees working with her are Mrs. Decker, publicity; Mrs. Kenneth Willis, ticket and decorations; Mrs. Lynn Miller, cafeteria; Mrs. Alva Sparks, coffee sales; Mrs. Wilson M. Fowler, prizes; Mrs. Cleo Whittle, booths; Mrs. Bill Staniforth, costume contest; Mrs. Bill Hale and Mrs. Gene Arwine, clown committee; and Mrs. M. J. McNeill, surprise booth.

Hallowe'en Dates Back Centuries

(By Betty Henry)

One night before long, when the wind is howling like a faint laugh of a dead person, when the leaves have all dropped from the trees and crackle as one walks upon them, and when the atmosphere cloaks about you as if a pair of unseen eyes were watching, be wary of a knock upon the door. For if it is opened one may find a most delightful and frightful sight.

Standing there with a brown paper sack in his hand, may be the skeleton of a human, or a ghost, or even a goblin. This is what is known as part of a Halloween celebration which was begun many years ago.

According to "Holidays Around the World" written by Joseph Gaer, the Celts, the first Aryan people who came from Asia to settle in Europe, celebrated their new year on the first of November. And, according to their belief, on the last night of the year, the night of October 31, the souls of the dead were allowed to return to their homes. Also all the witches, sirens, the demons, the hobgoblins, the trolls and every other kind of evil spirit was allowed to roam the earth on this night.

It was a fearful night. And, until not so long ago, great bonfires were kept burning on this night in many parts of England. Men, armed with pitchforks and shouting loudly, frolicked around the fires to frighten away the witches and evil spirits. In some

(See Hallowe'en, Page 6)

Slate Trap Shoot Saturday, Sunday

The Whirlwind Quarterback Club will hold a turkey trap shoot Saturday and Sunday of this week-end, Oct. 31 and Nov. 1.

Albert Mankins is chairman for the event which will start on Saturday at 10:00 a. m. and continue until six in the evening.

On Sunday the shoot will open at 1:00 p. m. and run until six.

Floydada Gun Club range north of King Tractor Co. is the site for the big shoot. Prizes will be turkeys, hams and bacon. Shells will be available at the range and contestants will compete for the prizes in groups with the best score taking home the bacon.

Profits realized from the trap shoot will go to the club to support the Floydada school's athletic programs. The public is invited to attend and take part.

C of C Director At Midland Meeting

O. M. Watson Sr., West Texas Chamber of Commerce Director for Floydada, is in Midland today attending a Board of Directors meeting of that organization.

First event on the program is a reception and dinner tonight. In addition to WTCC business and reports, tomorrows meeting will feature a talk by State Highway Engineer, D. C. Greer, on the Texas Highway Program in West Texas.

The Floydada director will be accompanied to Midland by Mrs. Watson. They will return by San Angelo on Friday for a week-end visit with his brother, W. C. Watson, of that city.

Ponder Organizing Toastmasters Club

What are the possibilities of organizing a Toastmasters Club in Floydada?

Ralph Mardis and Don Pemberton are interested. They wonder if 20 or more others would not like to go over the possibilities of such an organization in Floydada.

Toastmasters Club is not a civic organization but is instead a self-improvement club, Mardis pointed out this week.

If there is enough local interest he said the Plainview club stands ready to sponsor a club here.

Mardis is manager of Pioneer Natural Gas Co. and Pemberton manager of Southwestern Public Service Co. It is their idea that any number of young business men in the community might like to join them in such a venture and would like to hear from any who are interested.

Upton Grocery New AG Member

Upton Grocery South Plains Mr. and Mrs. Raymond Upton, owners and operators, recently became a member of Affiliated Grocers, a buying and distributing wholesale house with a hundred or more member grocers over the plains.

Panhandle Associated Grocers maintains a warehouse in Amarillo.

Good Weather Holds as Big Crop Moves

Yesterday cotton began moving to gins at high speed as many farm operators found their defoliated cotton ready to put strippers to work.

And although manual harvesting demand will keep all the transients busy temporarily, it is the stripping machines that will be depended upon for the remainder of the crop year to get the cotton out of the fields and into the gin yards in volume.

The estimate of last week that the gins would reach 30,000 bales by Saturday night was off very little. On Thursday night with two days to go the count of the Texas Employment Commission was 26,291 bales processed in the whole county.

This was approximately 30 per cent of the 87,000 bales estimated to be produced in the county.

In the areas where June planting took place on account of hail, cotton had begun to open nicely last week. Farmers who got into these fields said the cotton seemed to be producing a bale per acre or a bit more. The bolls are opening up good and grade and staple are about the average. Rain followed by two weeks of open weather did a great deal for these crops.

At the moment, with thousands of cotton trailers in the county the demand for them exceeds the supply and this situation is likely to continue for another weekat least ginners were estimating Wednesday.

Open weather has continued throughout the week, with temperatures in the early morning ranging down to as low as 34 degrees, the reading Tuesday morning at Pioneer Natural Gas Company office. Wednesday morning the low was 36 degrees.

At mid-day and after the thermometers have registered in the mid-seventies and above for a week or more.

Green cards mostly are coming back from the classing office, showing middling and strict low middling grades, 15-sixteenths to one inch staple, mostly 31-thirty-seconds. Stripped cotton has not been penalized, apparently. Turn out from some stripped fields has been better than average.

As to maize harvest, some parts of the county, notably in the vicinity of Dougherty, the crop is indicated as nearly all out of the fields. Only a limited number of late crops are still in the drying out process. While farmers waited for their cotton many of them got into maize fields with combines.

HUNT FOR PHEASANTS

Bud Goen and Adron Field returned home Tuesday night from Nebraska where they and two others from Plainview had been since Friday pheasant hunting. The two Floydada men got their limit, and were jubilant over their new experience of pheasant hunting.

IN FLOYD COUNTY

Safety Record Is Below Average

(Special to the Hesperian)

NEW YORK, Oct. 19 - What are the chances, if you are a resident of Floyd County, of going through an entire year without having an accident of some sort?

On the basis of a survey made by the Public Health Service, covering the entire country, there is less likelihood locally than in most communities in the United States.

Taken into account in the survey were all types of accidents, including those sustained on the job, in traffic, while flying, while swimming or boating and in the home. The last is by far the most frequent.

During the year ending June 30, 1958, reports the Government, some 47,000,000 people in the nation were involved in accidents that called for medical attention or required confinement for a day or more.

Among residents of Floyd County, in the 12-month period ending January 1, 1958, there were 15 fatalities resulting from accidents, states the Public Health Service in its recently-issued report. Of these, 8 were due to auto accidents.

The figures refer to all fatalities involving local residents, even if they occurred elsewhere. Not included, however, are local accidents affecting non-residents.

The toll in Floyd County was high from a population standpoint. It amounted to a rate of 138 fatal accidents per 100,000 people.

The average in the United States, was 55 per 100,000. In the West South Central States it was 65.

The figures show that the female is a more careful person than the male. Injuries to women and girls added up to about 20,000,000 in the year, compared with 27,000,00 for men and boys.

For every fatal accident in the United States, it is stated, there are 493 others that are not fatal. The cost is tremendous. The National Safety Council puts the bill at more than $12 billion a year, covering lost wages, medical and insurance payments, reduced production, property damage and the rest.

On a proportional basis, annual cost in Floyd County totals $1,889,00.

Less Moving About in Floyd County Than Nation's Average

(Special to the Hesperian)

NEW YORK, — Contrary to the situation in many parts of the country, where urban expansion has been taking place at the expense of farm population, such has not been the case in Floyd County.

There has been no mass migration of local farm families seeking a different way of life in the cities. The great majority of the county farms, despite the consolidations that have occurred, are still owned and operated by individuals, most of whom are making a good living from them.

Facts and figures on the situation locally and in the other counties across the country are brought out in studies made by the U. S. Commerce Department, the Department of Agriculture and others. They were made to determine how much of the nation's land area was populated, and to what extent, in the various parts of the country.

In Floyd County, since the 1950 census, the proportion of the population living in non-urban areas, defined broadly as communities with less than 2,500 people, has changed relatively little. It went from 69.5 percent in 1950 to 67.7 percent at present.

By contrast, there has been a definite drop in other sections during that time. For the United States at large, the non-urban population fell from 36.1 percent of the total population, in 1950, to 33.8 percent in 1959.

Floyd County's non-urban population, which was 7,300 in 1950, is now estimated at 6,700.

The Commerce Department reports that 33,000,000 people in the United States—one out of every five—changed their places of residence in the year ending March, 1958.

Of these, 67 percent moved to other places within the same county and 33 percent sought greener fields elsewhere.

The population of the Western states was found to be the most mobile and that of the Northeastern states the least. The South had the second highest proportion of movers.

Floyd County's growing network of roads and highways has created an economic improvement and, effectively, has brought the people closer together while enabling them to avoid urban congestion. It has made possible, also, the mushrooming of new plants and other facilities in once-remote areas.

LEGAL NOTICE

THE STATE OF TEXAS
TO: GEORGE F. FORE, MRS. GEORGE F. FORE, GEORGE W. FORE, MRS. GEORGE W. FORE, A. L. EMERSON, MRS. A. L. EMERSON, J. D. WEATHERLY and wife BETTIE LEE WEATHERLY, T. C. RUSSELL and wife MINNIE N. RUSSELL, E. H. GILL, MRS. E. H. GILL, W. R. WEATHERLY, MRS. W. R. WEATHERLY, ANNA MARIA MARGARETH LOUISA RANFT, and MATILDA CHRISTINA STEPHENS, the unknown heirs of any of such persons who may now be deceased, their unknown heirs and legal representatives, and the unknown heirs of any of such unknown heirs who may now be deceased, their unknown heirs and legal representatives, and the Unknown Stockholders of THE FIRST STATE BANK OF FLOYDADA, TEXAS, a corporation, now defunct, GREETING:

You are commanded to appear by filing a written answer to the plaintiff's petition at or before 10 o'clock A. M. of the first Monday after the expiration of 42 days from the date of issuance of this Citation, the same being Monday the 14th day of December, A. D., 1959, at or before 10 o'clock A. M., before the Honorable District Court of Floyd County, at the Court House in Floydada, Texas.

Said plaintiff's petition was filed on the 27 day of October, 1959.

The file number of said suit being No. 4646.

The names of the parties in said suit are: MAUD E. HOLLUMS, a widow and feme sole, as Plaintiff, and the persons first named, described and designated in this Writ, and to whom this Writ is directed, and REPUBLIC NATIONAL BANK OF DALLAS, a corporation, as Defendants.

The nature of said suit being substantially as follows, to wit: Suit in trespass to try title, for the title and possession of the following described real property situated in Floyd County, Texas:

Lots Numbers Fourteen (14), Fifteen (15) and Sixteen (16) in Block Number Sixty-three (63); Lots Numbers One (1) and Two (2) in Block Number Ninety-five (95); and Lot Number Sixteen (16) in Block Number Ninety-six (96); all in the Original Town of Floydada (Floyd City), Floyd County, Texas, as shown by the Plat of such Town of record in Vol. 2-F, page 294, Deed Records of Floyd County, Texas;

—Plaintiff praying judgment for title and possession thereof.

If this Citation is not served within 90 days after the date of its issuance, it shall be returned unserved.

Issued this the 27th day of October, A. D., 1959. Given under my hand and seal of said Court, at office in Floydada, Texas, this the 27th day of October, A. D., 1959.

Mary L. McPherson Clerk
District Court, Floyd County, Texas
41-4tc

Patzer Chiropractic Clinic
317 S. 2nd
FLOYDADA, TEXAS
Mon.-Wed.-Fri. 9 - 12, 2 - 5:30
Tue.-Thur. 9 - 12

Sand Hill News

(By Mrs. James Jeffress)

SAND HILL, Oct. 26 — The cotton fields look like snow this week, but even with all the nice warm weather and these wonderful fall days, there's still too many green leaves and boles in most of the fields for the stripper to get started. Those with grain still in the field are beginning to worry about the wind blowing their feed down, but so far this had been an ideal fall for harvest.

The G. A.'s met last Monday afternoon at five with their leader, Mrs. M. B. Swanner in charge. The girls continued their study of the TEL books. Those present were Mary and Elaine Starkey, Beverly Jeffress, Marilyn McLain, and Norma Sue Hollums. The next meeting will be Monday November 2.

The Sand Hill Club met Wednesday afternoon with Mrs. Jim Holmes as hostess. Roll call was answered by something of a foreign country.

Miss Phyllis Roggendorff gave a demonstration on proper lighting in the home. Mrs. Lynn Miller gave the Council report, in the absence of Mrs. R. L. Bullock.

There will be a tailoring school beginning Nov. 2 from three to five in the afternoon at the High School home ec room. These meetings will be held each Monday and Thursday.

The club voted to send $15 to the McKnight T. B. Hospital. A Thanksgiving supper is also on the agenda. Those on the committee to plan the menu are Mrs. Jim Holmes, Mrs. James Jeffress, and Mrs. Orlon Miller. This will be a community get-together for which the date will be set at the next meeting Nov. 3.

Refreshments were served to Mmes. Jim Holmes, Lynn Miller, Walter Knight, H. F. Jackson, Wayne Billington, and Bill Stringer.

Mrs. R. I. Bullock is home from the hospital and continues to improve. We hope she will be able to be out soon.

Happy birthday wished to Mr. Tom Thomas, Mrs. Lathern, and Mrs. Ed Noel.

Mr. and Mrs. Otis Elliot and family were Sunday dinner guests in the home of her parents, Mr. and Mrs. Walter Knight.

Beverly Jeffress was the Sunday dinner guest in the home of Mary Starkey.

Johnny Noel spent Sunday afternoon visiting in the home of Jimmy and Timmy Jeffress.

The Sand Hill Baptist Church homecoming will be next Sunday, Nov. 1. Everyone is extended an invitation to come see your old friends who were members of the church. Cards have been mailed to a number of ex-members. This will be an all day meeting with dinner served.

David and Kenny Blorp spent Saturday night with their grandmother, Mrs. Sanderson. They attended Sunday School with her Sunday morning.

The intermediates are planning a Halloween party Tuesday night in the home of Mrs. M. B. Swanner. Everyone better have their treats ready for Saturday night when the gobblins will be making their appearance. After two years of having breakfast cereal put in my bed, I plan to stick around and see these spooks.

Sunday visitors in the home of Mr. and Mrs. Jess Starkey and family were Miss Beverly Jeffress, Mr. and Mrs. Johnny Starkey, and Mr. and Mrs. Harold McLaughlin from Clovis, N. M.

New officers for the coming year were elected Sunday night in the Intermediate T. U. Class. They are Beverly Jeffress, president, Mary Starkey, group captain; Mike Sloan, secretary; and Norma Hollums, prayer chairman.

Little Dennis Slater was on the sick list Sunday. We wish him a speedy recovery. Dennis is the son of Mr. and Mrs. Kirk Slater Jr.

Mr. and Mrs. H. F. Jackson were Sunday dinner guests of Mr. and Mrs. Jim Holmes.

Mr. and Mrs. T. C. Hollums and Norma attended the funeral of Mrs. Bartlett at the Methodist Church in Floydada Sunday afternoon. Mrs. Barlett is the mother of Mrs. Walter Hollums. Our deepest sympathy to the Hollums in the loss of their loved one.

Mr. and Mrs. Bill Stringer visited in the home of Mr. and Mrs. James Jeffress Sunday night.

Mr. and Mrs. Roy Hollums from Earth visited in the home of his brother, Mr. and Mrs. T. C. Hollums Sunday night.

The WMU met Monday afternoon with the president, Mrs. Bill Stringer in charge. This was the regular business meeting and some plans were discussed for the homecoming after the meeting.

Those present were Mmes. Bill Stringer, Franklin Rainey, J. T. Huckabay and Mrs. Kirk Slater. The next meeting will be held Monday, Nov. 2.

Word was received that Bro. Johnny Tims of Portales, N. M., will be one of the guest speakers at the homecoming. Johnny is a former resident and the husband of the former Pearl Baird.

Claims Right To Tell What He Believes

(By Richard M. Williams)

Prove all things hold fast to that which is good. 1 Thess. 5:21

The above words were spoken by the inspired apostle Paul, they were written to the Church in Thessalonica. This was one of the things that God commanded of his people in the New Testament times. We are living under the same dispensation thus the command is binding on us today.

Paul was always ready to prove what he believed and put to practice, and at the same time taught Christians that they must do the same. Acts 26:1,2; Phil. 3:17. He (Paul) taught publicly and privately, he taught those who had a Bible background and those who didn't (Jews and Greeks). Acts 20: 20-32.

The Apostle Paul did not commend himself, and brag and blow about his own accomplishment or compare himself with other men. For he realized that the only commendation that was worth anything was the commendation of the Lord Jesus Christ. II Cor. 10:12, 17, 18; Gal. 6:12-15.

Beloved, it is a great privilege to be a member of the same church that Paul was a member of. One can be a member of the same Church that Paul was a member of, simply by doing what he did. He heard the Gospel, believed it, and obeyed it and thus the Lord added him to His Church. Acts 9:6-9, 17-18; 22:16; 2:37-47; Rom. 1:16.

However let us remember with great privileges always go great responsibilities. This is true in being a member of the Church that Jesus died for, the Church that Paul was a member of. If we claim to be a member of this Church, (the one that Jesus died for, the Paul was a member of) we have the same responsibilities as Paul had. Namely to teach publicly and privately those things that we believe to prove them by God's Word. Be happy to defend what we believe anywhere, anytime, and before any audience. Paul was and he said, "be ye imitators of me".

Self commendation is condemned by the Lord, and Paul realized that it was possible for a man to be at fault and be lost, and he said so I Cor. 9:27. Then it behooves each one of us to examine our lives in the light of God's Word day by day, because we might be wrong. II Cor. 10:12; II Cor. 13:5; Rom. 3:4; Acts 17:11; I Peter 4:11.

Friends and neighbors I realize that I can be wrong. I likewise realize that others could be wrong, however I will not have to give an account for what others teach and do, but I will have to account for myself to God. Rom. 14:7-12. I stand ready always to teach what I believe to be God's Will, both publicly and privately. I stand ready to make correction of the error and thank him who called my attention to it. One favor I ask of you is, let me tell you what I believe, instead of your listening to someone else tell you. There's not another human living on the face of this earth that can tell you more correctly than I, what I believe. I stand ready to tell you what I believe in matters of religion anytime, and anywhere. I am in that business.

Please read carefully all of the above mentioned passages.

A THANK YOU NOTE

We wish to thank all of our friends and neighbors for the many prayers, visits, cards, food, flowers and each kindness shown to us during the illness and passing of our husband and father.

God bless each of you.

Mrs. C. C. Gorley and family.

Ralph Rucker's Mother Dies At Childress

Mrs. E. (Myrtle Rosie) Rucker, 67, of Childress, mother of Ralph Rucker, Floydada, died of a heart attack at the family home there last Thursday afternoon.

Funeral rites were held at 2 p. m. Saturday in First Baptist Church, conducted by the pastor, Rev. Joe Allen, and John W. Seay. Interment was in Childress cemetery.

Pallbearers were Marvin Conner of Hollis, Okla., Will Foster, Elbert Kelley, Bill Prescott, Joyce Cheatheam, Charles Harrison, Charlie Drake and Clyde Hackler.

Mrs. Rucker was born August 20, 1892, in Erath County, Tex., and moved to Childress County as a young girl, living since then in the Northfield, High Point communities and in Childress. She married E. Rucker August 14, 1908, at Northfield, and they had celebrated their Golden Anniversary in 1958. She was a member of the First Baptist Church of Childress.

Survivors are her husband; three sons, J. W. Rucker of Childress, Troy Rucker of Anderson, Calif., and Ralph Rucker of Floydada; one daughter, Mrs. DeAlva Owens of Shamrock; four sisters, Mrs. Ed McCoy and Mrs. E. T. Pistole, both of Childress, Mrs. B. L. Howard of Portales, N. M., and Mrs. A. L. Barley of Plainview; and two brothers, Jess Bethany of Portales, N. M., and Bill Bethany of Northfield.

Attending rites from Floydada other than the son and his family were Mrs. Bud Goen, Mr. and Mrs. A. C. Carthel, Mrs. Pete Nash, Allen Bingham, Emory Cox, Wayne Smith and E. R. Martinez, the latter three being business employees of Mr. Rucker.

Broadway News

(By Mrs. T. E. Thornhill)

BROADWAY, Oct. 26 — Whee! This Monday morning blew in with a bang. Surely does make us appreciate the nice still days that we enjoyed several of last week. Hope for more of those while the farmers are trying to get their crops gathered.

Mrs. J. B. Marley says she started last week off visiting. She visited the aunt of her companion, Dodie Starrett and Mrs. Dunsworth after WMU Monday morning.

Donald W. and Tommy Thornhill were Saturday afternoon callers of Bill Hodgins in Roaring Springs.

Visitors during the week-end with Mr. and Mrs. Ben Beckham were Mr. and Mrs. Ray Faulkner of Mountain View, Okla., who came Friday and stayed until Sunday; Mr. and Mrs. Walter Laminack and Mrs. Walter Berge all of Cooperton, Okla.; Mr. and Mrs. Dick Allery and Joanne of Hobbs, N. M.; Mr. and Mrs. Jerry Adams of Muleshoe, all visiting Saturday night and Sunday. Sunday visitors were Mr. and Mrs. Calvin Beckham and Barbara Kay of Lubbock.

Mr. and Mrs. J. B. Marley were Sunday dinner guests of Mr. and Mrs. Duayne Brewer.

Sunday visitors of Mr. and Mrs. R. M. Spence in Floydada were Mr. and Mrs. D. W. Newman of Dumas, Robert and Georgia Ann Winegar, Mr. and Mrs. T. E. Thornhill, and Tommy and Mr. and Mrs. D. D. Thornhill.

Visitors during last week in the J. B. Marley home were Mr. and Mrs. A. R. Marley, Brenda and Debra, Linda and Donald Readell on Monday afternoon. Thursday morning callers were Mrs. Roy Ward of Dickens, and Mr. and Mrs. R. C. Campbell. Mrs. J. C. McCracken and Mrs. Clara Dean were Friday afternoon callers; Mrs. Henry Brewer and granddaughter, Debra were Saturday afternoon callers. On Sunday they were visited by Mr. and Mrs. Clyde Starrett, Mrs. Elvis Marley and Yvonnda.

Mrs. J. C. McCracken met Mrs. Clara Dean at the train in Lubbock Monday evening. We are glad to have Mrs. Dean home again after spending the summer in Oregon and California with her children and their families and with a sister and family. While in Oregon she attended the wedding of a granddaughter.

Some of the ladies met with Mrs. Perry Bell at the home ec cottage in Crosbyton Thursday afternoon of last week learning flower arrangement. We truly appreciate Mrs. Bell giving her time to show these things.

Mr. and Mrs. Cecil Berry and son Marshall and grandson, Billy Don Berry, Mrs. Maude Berry, and Tommy Thornhill were among those enjoying the circus in Lubbock last week.

The high wind this morning has put the telephone out of commission so our news is quite brief. Perhaps we will do better next week.

Mr. and Mrs. A. W. Coltharp and son, Larry, will leave tomorrow for Waco where they will attend Baylor University Homecoming and visit another son, Jerry Coltharp and wife.

Homemaking Hints

(By Phyllis Roggendorff County Home Demonstration Agent)

What Kind Of Ham?:

Fresh, cured, smoked, canned or boiled-you can find ham most any way you want at grocery stores these days. For best results read the labels and information on the wrapper carefully. Checking the cooking method required will help you make the choice that best suits your needs.

Fresh hams have not been cured or smoked. Remember one general rule that applies to the cookery of all fresh pork. Cook it well done. Cook to an internal temperature of 185 degrees F. or until all the pink color has disappeared, the meat is whitish tan in color and the juice is clear.

Cured and smoked hams, with or without the bone, have been subjected to a curing process that improves keeping quality and develops a distinctive flavor and color. Smoking adds flavor and has some preserving effects. High temperature used when smoking is the method that is used to tenderize a ham. This means less cooking is needed at home. Cook to an internal temperature of 160 to 170 degrees F. or 18 to 22 minutes per pound.

Cooked or ready-to-eat hams have been fully cooked and are sold with the bone in or boneless. They are plainly marked "Cooked" on the package. Serve cold or reheat at 325 degrees F. for 12 to 15 minutes per pound.

Boiled hams or **boneless cooked hams** are cured, boned and shaped into a rall or rectangular shape and are fully cooked. Serve cold.

Canned hams come in sizes from one and one-half pounds to full hams and are boned and fully cooked. They may be served cold or reheated at 325 degrees F. for about 15 minutes per pound.

If hams are cut, they usually are divided into these standard pieces; Shank portion that contains leg bone and skin; center ham slices that contain a small round bone; and butt portion that contains the pelvic bone and no skin. Center slices cost considerably more per pound than whole ham, butt or shank ends; shank ends, because of the per cent of bone and fat, cost less than the butt end.

Choose ham according to use and size of group to be served. For 6 or more people, a whole ham is a good buy. With bone in, allow one-half to three-fourths pound per serving; boned, one-fourth pound per serving is ample. A center slice, butt or shank end is the best buy for less than 6 people. A center cut ham slice serves 2 to 3 people, and one pound of ham with a large bone, such as the shank and butt, serves 1 to 2 people.

Whatever your choice, pork is a rich source of the highest quality protein. It furnishes phosphorus and iron in generous amounts and is an excellent energy producing food. Lean pork is one of the best sources of the B vitamins.

"Change" Window Size With Draperies

Changing the size or shape of a badly proportioned window does not necessarily call for a major remodeling job. Often you can make a problem window appear more in harmony with the room by using a curtain style that seems to widen or narrow, shorten or lengthen the window.

Here are suggestions for changing the appearance of window proportions.

To make small windows look larger, extend side draperies on the wall so that they just cover the frame at the window. This way, the window appears to have the extra width of that part of the drapes that extends out over the wall.

If windows are wider than you want them, use the same rule in reverse; hang draperies to the inside so that they cover the frame and part of the pane.

The longer the curtains, the longer the window will seem. Straightline drapes that hang to the floor give a window the appearance of greater length. Addition of a valance or cornice board that just hides the window frame at the top, covering part of the wall above the window, will give maximum height.

To make a long window look shorter, use short draperies or tieback curtains. Curved lines of the latter detract from the height of the opening.

ANDREWS WARD SCHOOL MENUS NOVEMBER 2 - 6

Monday, Nov. 2 - Ham Slice, Lettuce-Pineapple Salad, Green Beans, Cherry Pie, one-half pint milk.

Tuesday, Nov. 3 - Red Beans, Spinach, Potatoes and Cheese, Corn Bread, Cookie, one-half pint milk.

Wednesday, Nov. 4 — Salmon Croquetts, English Peas with New Potatoes, Pickle Stick, Lettuce-Tomato Salad, Fruit Cookie, Bread, one-half pint milk.

Thursday, Nov. 5 - Roast, Sweet Potatoes, Cabbage-Apple Salad, Rolls, Butter, Banana Pudding, Cookie, one-half pint milk.

Friday, Nov. 6 - Hamburgers, Potato Chips, Jello, one-half pint milk.

Gifted Youth Speaks Sunday At Local Church

David Taylor, 16 year old son of Cecil Taylor, song director at the Bible Baptist Church, will deliver the morning message at 10:45 Sunday morning at the Bible Baptist Church.

Preaching with the knowledge an understanding of an experienced preacher are the reports about David, who lives with his family on a farm near Petersburg.

David surrendered to preach under the ministry of Gilbert H. Rhine, pastor of the Bible Baptist Church.

Bible study Sunday morning will be at 9:45 with the pastor delivering the evening message on "Christ's Worst Enemy in Floydada".

Last Sunday night, Rev. Rhine reports, over thirty visitors were present for the service.

WORD OF THANKS

Our families are deeply grateful for the many kindnesses in our recent bereavement, the death of Mrs. Ina Rae Fletcher. Please accept our heartfelt thanks for the f[illegible] other evidences [illegible] friends and neig[illegible]

Mr. and Mrs. [illegible]
Mr. and Mrs. [illegible]
Troy Bevins

KIMBLE OPTOMETRIC [illegible]
Appointments not necessary but f[illegible] convenience.
TELEPHONE YU3-2496

The Fa[illegible]
DEPARTMENT STO[illegible]
CONTINUES THE
GRAND OPENING SA[illegible]
For One More We ek and Will Include
$ DAY—FIRST MONDAY, NOVEMB[illegible]

SHEET BLANKETS
PLAIDS — SIZE 60 x 76
2 For 2.99

fabric
ONE TABLE
4 Yards 99c

BATH SET
3 Piece Chenille
Guaranteed Washable 1.99

THE BEST BUY EVER
PAD & COVER
FOR
66c

LADIES
Your Choice of any of th[illegible]
LADIES SWEATERS
LADIES PAJAMAS (flan[illegible]
LONG SLEEVE GOWN (fl[illegible]
LADIES BLOUSES, SKI[illegible]
CAPRI PANTS
1[illegible]

TOWELS
20 x 40
3 FOR 99c

GIRLS CORDUROY
BOXER LONG
CRAWLERS
GIRLS SWEATERS
GIRLS T SHIRTS
99c each

LOWEST PRICES
IN TOWN

GIRLS PANTIES
4 FOR 99c

MEN'S
Stretchie
SOX
3 Pairs For
99c

MEN'S
Sport Shi[illegible]
Regular 2.[illegible]
Now 2.5[illegible]
OR
2 For $5

MEN'S
BLUE DENIM
Work Shirts
1.99

MEN'S
Briefs & Undershirts
3 FOR 99c

Boys Fur Co[illegible]
JACKE[illegible]
SIZE 2, 3 [illegible]
$2.39

LADIES
Nylon Hose
2 Pair 99c

Girls Dre[illegible]
• Sanforized
• Washable
• Size 1 - 6
• Reg. 1.99
SALE
99c

T-SHIRTS & SHORTS
2 FOR 99c

LAYAWAY PLAN

DOLLAR DOWN --- DOLLAR A WEEK --- WILL H[illegible]
ANY ITEM IN OUR STORE TILL XMAS

Society

ntic Scenes Narrated ple In Soviet Russia

thought what it not to be able to please, or to at- the fear of be- caught?

me of the ques- ts posed before turday afternoon er, Miss Helen appeared in the torium, under the the Federated da.

hown of pictures Iron Curtain dur- f Miss Poe. Her n. Mrs. Thos. B. he films and they y Miss Poe.

ides were of peo- the "red star," trying to exist nstances as well luxury as com- hardships the to go through to ings did not go films, nor that the age of tod- anything to help t, from running rying water and

130 persons, in- ndents, were pre- iss Poe's lecture set, carrying out "United Nations" 1929 Study Club e of decorations. stage setting was ions flag, and all member Nations. rnard, of the 1922 ade arrangements nce of the guest s club presented

embers were host- occasion, the 1956 itations and the entertained.

Mrs. Broad were Mrs. Hollis R.

Miss Poe and her companion also appeared in Floydada Sunday evening in the First Methodist Church, sponsored by the youth of the church.

Films were shown on Soviet Russia, and the big threat to the US at present. The slides were most effective.

Both speaking engagements were attended by guests from surrounding towns as well as those from Floydada.

Miss Poe, and Mrs. Broad are both from Dallas. They are filling other speaking engagements on the South Plains this week before returning home.

uainted ourtesy nt Bride

Reeves, recent Colo., was hon- formal coffee and ocial in the home sister, Mrs. Ted morning. Mrs. ted with hostess mother, Mrs. Sim sister-in-law, Mrs. es of South Plains. 40 guests were table centered with of lavender mums. Reeves were here er home to visit relatives over the

CWF Group Help Provide Aid For Foreign Peoples

The Myrtice Group of Christian Women's Fellowship met Monday evening in the Parlor of the First Christian Church. Mrs. Edward Wester, president, conducted the business session.

Additional silverware has been ordered for the church; and a report on the Plate Project was made. Members were reminded to save Adams Extract cartons to be turned in for cash.

Mrs. Don Barrow, service chairman, reported on the needs of Thailand, and the group voted to pack a box for that country at the November meeting.

Mrs. Kinder Farris showed an article from the October 27 "Look" magazine featuring the work of Dr. Thomas Dooley. The Myrtice group had contributed to Medico at a previous meeting.

Mrs. R. C. Henry brought an interesting devotional on "A Calendar, a stocking, and armful of flowers" stressing the importance of these simple things in the life of a woman and how they contribute to time, service and thoughtfulness.

The Myrtice Group is studying Bible women. Mrs. George Van Wickel presented the story of Ruth for the evening's study.

The meeting was closed with a musical benediction. After refreshments were served, members of the group packed two boxes to send to a leper colony in India.

In addition to the Thailand box now being prepared, members are saving nylon hose and old white sheets and pillow cases to make into bandages. Any contributions toward these projects are greatly appreciated.

Mr. and Mrs. John Stoker of Lubbock were Sunday guests in Floydada of Mrs. Stoker's mother, Mrs. Floyd Ballard.

Eleventh Birthday Party Celebrates For Janice McNeill

Mrs. M. J. McNeill entertained for her daughter, Janice, on her 11th birthday Saturday afternoon from 3:30 until 5 o'clock. Youngsters present enjoyed outside games and were later served doughnut men, holding a dip of ice cream, eyes, mouth and nose made from chocolate chips, topped with an ice cream cone for the hat.

The birthday cake, decorated in brown and white, was served with punch. Plate favors were miniature poodle dogs with name tags around the neck.

Friends attending included Linda Willson, Patty Dempsey, Kitty Lloyd, Kay Snead, Shirley McClung, Sally McIntosh, Sherri Simpson, Linda Williams, Veda Thayer, Susan Simpson, Sandra Stapleton, Cindy Day, Peggy Switzer, Karen Thomas, Nita Karen Scott and the honoree, Janice McNeill.

A gallant lady died in our town last week. The calendar said she was 77, and her frail body was, I guess. But not her heart. It was young and eager. And her mind reached out hungrily for new ideas.

She had been a widow for about 15 years when she died. Not many persons outside of her church even knew her. We didn't know her when she first faced the prospect of solitude for the rest of her life. But at 57, she had found herself.

She began taking piano lessons, and after six months gave a recital, just as the other 'pupils' did. At 70, she signed up for a writing course. She had things to say, and her education had been sketchy.

Along in those years, too, she listened to every radio and TV program that came to her attention — about mental health, the Far East, social welfare, and other broad fields of information. She went to lectures, too, if they were free.

Her budget was modest. She lived alone in a small cottage, just two blocks from the church where her life really centered. She read the church literature avidly, and accepted all requests to take part in study programs. She said she learned more about a subject if she had to retell it publicly.

When she got "a little older", and couldn't go so much at night, she joined a golden age group. She enjoyed it some, but said she had "rather talk than play games, and most of them talk only about themselves; not about all the interesting things that happen in the world."

She learned the real secret of happy living — listening, learning, doing — reaching out always for new goals. We salute her courageous spirit!

Week Of Prayer Program Given In Guild Meeting

In the absence of Mrs. J. W. Reue, leader, Mrs. P. A. Denison had charge of the Week of Prayer program of the Wesleyan Service Guild Monday evening, October 26. The meeting was held in the home of Mrs. J. B. Bishop. The president, Mrs. John McKinney, conducted a brief business session.

The center of interest was an arrangement of greenery, a globe, a cross and an open Bible.

Assisting Mrs. Denison with the program were Mrs. J. D. Colvolle, Mrs. E. E. Hinson, Mrs. T. J. Hutchins, Mrs. W. L. Leibfried, and Mrs. H. D. Bloodworth.

The presentation of offerings for the Week of Prayer and Self Denial was the climax of the program.

Those attending were Mesdames T. J. Hutchins, E. E. Hinson, J. D. Colville, W. E. Kendrick, M. L. Solomon, W. O. Baker, John McKinney, H. D. Bloodworth, P. A. Denison, G. L. Bryand, L. F. Martin, L. F. Gresham, Ollye Jordon, W. L. Leibfried and J. B. Bishop.

The next meeting will be November 9 with Mrs. W. L. Leibfried as hostess.

STUDENTS TO PRESENT JAMES M. BARRIE PLAY

Elvis Lowrance, son of Mr. and Mrs. O. L. Lowrance of Starkey community, and student at Wayland College, is one of two student directors in the 1959 homecoming play, "Dear Brutus," by James M. Barrie.

Rehearsals for the play have started. The cast is headed by a number of Wayland stage veterans and several top new comers.

CARD OF THANKS

We would like to express our thanks for the many acts of kindness shown us during the passing of our loved one.

Mr. and Mrs. Walter Hollums
And Other Relatives.

MRS. WILLIAM W. GOODWIN
(Miss Mary Elaine Higgins)

Higgins-Goodwin Vows Exchanged At San Diego

Miss Mary Elaine Higgins and Mr. William W. Goodwin exchanged double wedding ring vows in the First Southern Baptist Church of San Diego, Calif., Rev. Cecil J. Pearson performing the ceremony, on Sept. 4.

The bride is the daughter of Mr. and Mrs. Bernie M. Higgins of San Diego, Calif.

The bridegroom is the son of Mrs. G. O. Goodwin of Tryon, N. C.

The bride was given in marriage by her father. She wore a full length gown of lace and net over satin.

Miss Ann Hodges was maid of honor. Other attendants were Mrs. Shirley Patton and Miss Lana Morris. Miss Susan Higgins, sister of the bride, was junior bridesmaid. They wore lavender dresses of nylon organdy and satin and carried white carnations.

Mr. Garland Goodwin, brother of the bridegroom, was best man. Ushers were P. L. Merrilott, Donald Dodd, and Kenneth Benson.

Miss Dorothy Vulliet sang "Because" and the "Lord's Prayer" accompanied by John Duncan at the organ.

The bride was born in Floyd County and is the granddaughter of H. J. Nelson of Floydada.

Mr. and Mrs. Goodwin will reside at 4431 Winona Avenue, San Diego, California.

Problem of The Litterbug Topic At Garden Club

"How to exterminate the Litterbug", was the topic at a meeting Friday morning of the Floydada Garden Club. Mrs. L. T. Wood was hostess and Mrs. R. L. Kendrick, program leader. Mrs. A. V. Stewart, president, was in charge of the meeting.

Members answered roll call with something she could do to stop the Litterbug.

Olin Watson Jr., manager of Floydada Chamber of Commerce, was guest speaker.

It takes the entire town's cooperation to keep streets, yards, and alleys clean of trash, Watson said.

"What is Floydada doing about the Litterbug"? This was question brought before the members and discussed by Mrs. E. J. Morehead. She also told what other communities were doing in solving the problem of the litterbug.

The announcement was made that Mrs. O. M. Watson Sr., had received several species of Day Lilies for residents who are ready to plant.

Following adjournment and refreshments members toured the lovely yard at the Wood home.

Present for the meeting were Mmes. E. L. Angus, J. M. Willson, O. M. Watson, R. L. Kendrick, J. P. Moss, E. J. Morehead, S. J. Latta, B. A. Robertson, George Smith, J. B. Smitherman, A. V. Stewart, E. F. Stovall, R. C. Stewart Jr., R. E. Fry, J. B. Jenkins, Troy Leonard, Grady Walker, John Hoffman, Lee Rushing, J. C. Wester and Mrs. J. B. Bishop. Guests were Olin Watson, Mrs. Joe Williams of Roswell, N. Mex., daughter of Mrs. Stovall, and Mrs. H. S. Callahan of South Plains.

The Garden Club will be host in Fellowship Hall of the Methodist Chruch at their next meeting, Nov. 13, 2:30 p. m., at which time the Governor of District 1, Mrs. H. D. Lewis, will speak. Special guests will be members of the Lockney, Ralls and Matador Garden Club.

Miss Opal Blount of Plainview former resident of this city, who started her telephone operator's career in Floydada in 1944, was honored recently by office personnel in Plainview, for 15 years service with the company.

Colorful Sofa Pillows Shown At Dougherty Club

The Dougherty Home Demonstration Club met last Thursday in the home of Mrs. Raymond Jones. Normally the club meets on Wednesday but the meeting was postponed due to a funeral in the community.

Devotional was given by the hostess. President, Mrs. G. W. Smith, conducted the business sesion.

Roll call was answered by 11 members and one visitor, Mrs. Wesley Gentry of Lakeview.

Members present included Vina Crawford, Helen Hammonds, Elsie Hines, Estelle Jones, Hannah Overstreet, Lucy Eastham, Lee Ring, Lillian Ross, Alta Smith, Sue Ward, and Marguerite Ward.

Mrs. Smith showed a book on foods that George Mahon had sent her. She also read an invitation from the study clubs to the Helen Poe Lecture.

Accepted by the club was the resignation of Mrs. Robert Ward as council delegate effective January 1 as she will be council secretary at that time. Mrs. Mac Ward was elected as the new council delegate.

Each member will send a Christmas card to a patient at the McKnight TB Center at Sanatiorum Texas, all gifts going to Dorm 4.

The program was given by Mrs. Robert Ward, Mrs. Russell Crawford, and Mrs. Gus Hammonds. The subject was sofa pillows, their shapes, fillings, finishings, the latter including cording, edging, and fringe.

Mrs. Eastham had charge of the recreational period. Prizes went to Mrs. Hammonds and Mrs. Gentry. Attendance prize was won by Mrs. Ring.

The home of Mrs. Russell Crawford will be the scene of the next meeting on November 4. Special guest at that time will be Mrs. Bill Norman.

Get-Acquainted Party Courtesy To New-Comer

Mrs. Sammy Hale entertained in her home last week on Wednesday afternoon with a coke party to acquaint Mrs. Norvell Sanford, wife of the new manager at Hagood's Department Store, with a number of other Floydada residents.

Mrs. Hale received guests and presented them to Mrs. Sanford.

Mrs. Cleo Whittle and Mrs. Tommy McIntosh served from a table laid with pink linen, centered by an arrangement of fall flowers.

Guests calling included Mmes. Lola Brown, Gene Arwine, Charles Craig, Ed. B. Bowles, Travis Jones, Claude Weathersbee, W. H. Simpson Jr., Ted Bell, Bob Copeland, Tommy McIntosh, Fara Burk, Cleo Whittle, Gene Collins, Glenn White, D. B. Thomas, W. B. Winn, Aldine Williams.

CARD OF THANKS

We wish to thank our friends for the kind expressions of sympathy extended us at the death of our mother in Childress. Flowers and other evidences of esteem from Floydada made beautiful tributes which we shall cherish.

The Ralph Ruckers

Mrs. Jim Hicks and Mrs. John Burns, left Tuesday morning in company with Mr. and Mrs. V. D. Turner for Oklahoma City where they will visit for several days. Mrs. Hicks will visit a daughter and husband, Mr. and Mrs. Delbert Dillard. Mrs. Burns will also visit a daughter, Mrs. Frank Jordan and family, and Mr. and Mrs. Turner will visit members of her family.

Mrs. W. J. Berry spent last week in Abilene, the guest of her brother, Sylvester McLendon, returning home Sunday.

Baker News

(By Mrs. R. A. Colston)

BAKER, Oct. 26 — Tuesday dinner guests in the home of Mr. and Mrs. Claude Fawver were Mr. and Mrs. J. W. Mallory of Clark, Mo., Mr. and Mrs. George Fawver and Mr. and Mrs. Floyd Bradford and Danny.

Mrs. L. Y. Woolsey was the house guest from Thursday until Saturday of her daughter, Mrs. Raymond Colston and Mr. Colston.

Karen Willis visited Wednesday morning with Lee and Leslie Sinor.

Teresa Colston spent Friday night with Connie Furgeson.

Mr. and Mrs. J. W. Mallory of Clark, Mo. and Mr. and Mrs. Claude Fawver went to Carlsbad, N. Mex., Thursday. They enjoyed a trip through the Cavern Friday morning, returning home that afternoon. The Mallorys were over night guests of the Fawvers.

Mr. and Mrs. Kenneth Willis, Brenda and Karen visited Saturday night with the J. B. Colstons.

Mr. and Mrs. Otis Anderson, Elaine and Connie and Frances Parks were Sunday dinner guests of Mr. and Mrs. Odell Thompson and family of Petersburg.

Mrs. Raymond Colston visited Sunday afternoon with Mr. and Mrs. Hubert Bartlett.

Sunday dinner guests in the home of Mr. and Mrs. George Fawver were Mr. and Mrs. Claude Fawver, Mr. and Mrs. J. W. Mallory of Clark, Mo., Mr. and Mrs. Gilbert Fawver and Doris and Mr. and Mrs. Curtis Sinor, Will, Lee and Leslie.

Mr. and Mrs. J. B. Colston, Teresa and Danny visited Sunday afternoon with Mrs. Colston's grandfather, W. T. Hamilton and her aunt, Mrs. Prudie Mae Wail.

Mr. and Mrs. Gilbert Fawver and Doris visited awhile after church Sunday night in the R. L. Neil home.

Mr. and Mrs. Clyde Hodges, Jerry and Ricke visited Sunday night with the Ted Furgesons.

Douglas Galloway visited awhile Sunday afternoon with Phillip Willson.

Larry Patton spent Friday night with Conley Bradford.

Ronald Flenniken of Lakeview, Tommy and Gary Lyles, visited Saturday morning with Conley Bradford.

Mrs. Ben Galloway and Cindy and Wren Patterson visited Thursday morning with Mrs. Floyd Bradford and Danny.

Mr. and Mrs. Floyd Anderson visited awhile Monday morning with the Ben Galloways.

Mr. and Mrs. Ben Galloway, Douglas, Darlene, Cindy and Corrynne, who was spending the week-end at home, and Elaine Anderson attended the Hardin, Simmons-West Texas State football game at Canyon, Saturday night. While there they visited with Mrs. Galloway's sister, Mrs. Bob Logan, Mr. Logan and Brad. Clydean Allred, room-mate of Corrynne's, returned home with them for the week-end.

Sunday dinner guests in the home of Mr. and Mrs. Ben Galloway were Wren Patterson and Clydean Allred. Corrynne and Clydean returned to Abilene Sunday afternoon.

Guests in the J. B. Colston home Monday night were Mr. and Mrs. Gilbert Fawver and Doris, Mr. and Mrs. Curtis Sinor, Will, Lee and Leslie, Mr. and Mrs. B. A. Colston of Lake Diversion and Mr. and Mrs. Raymond Colston.

Mrs. Otis Anderson honored her daughter on her fourth birthday with a party Monday afternoon. Refreshments of cake, punch and coffee were served to Danny Bradford, Cindy Galloway, Mrs. Floyd Bradford, Mrs. Ben Galloway and Mrs. Floyd Anderson.

YOUR COUNTY AGENT

(By Cecil Lewis, County Agent)

Soil Testing — Many of you may be planning on Fertilizing wheat or cotton for the coming year. A soil test is a good way to decide what is needed if you have not fertilized before. Many of you may wish to purchase fertilizer needs this year to help cut down on income tax. A soil test now will greatly aid in determining how much is needed. Forms and boxes are available in the County Agents' office to send these soil tests to the soil testing laboratory.

Grain Sorghum Demonstrations — Grain Sorghum Variety demonstrations are being harvested now and results should be available soon on these demonstrations. Farmers conducting these demonstrations are Kenneth Bean, South Plains, Mal Jarboe, Baker, L. B. Brandes, Providence and Walter Taack, Aiken.

4-H Club Work — The following boys exhibited barrows and lambs this past week at the State Fair of Texas: Billy Colston, Dougherty, Tim Hartman, Lone Star, Neil Mitchell, Lockney, Duane Webb, South Plains, Jerry Billington, Lockney, Steve Belt, Lockney, Ronnie Hopper, Harmony, Randy Lacewell, Lockney, Warren Mitchell, Lockney, Bob Kropp, Lockney, Ricky Kellison, Lone Star and Kenneth O'Neal, Floydada.

These boys gained a lot of experience and have seen exhibits that were highly educational.

Mr. and Mrs. Louis O. Newell of High Rolls, N. Mex., were guests in the home of his brother, W. D. Newell and family Tuesday and Wednesday.

El Paso Man Gravely Hurt

Lynn Raley, 21 year old son of Mr. and Mrs. Morris Raley of Alamogordo, N. Mex., and nephew of Mrs. Jim Elliott, Mrs. Foster Amburn, Charlie and Everett Warren of this city, is in an El Paso Hospital where he is receiving treatment for a crushed leg.

Raley, who is employed at El Paso with the Bell Telephone Company, sustained the injury Saturday, Oct. 17. Crewmen were attempting to pull a truck out of deep sand with a pick-up. As Raley untied the chain connecting the two vehicles, the pick-up rolled backward and caught his right leg between the bumpers. An artery was severed and the bones broken in the leg.

Relatives said the young man nearly lost his life from loss of blood before he reached the hospital. The accident occurred in down town El Paso.

A bone specialist was flown to El Paso to operate. However it was learned here that it would be the latter part of this week before surgery is attempted. Physicians assured the family that the operation would be a success and that Raley's leg could be repaired.

The Raley family resided for many years in Floyd County in the Sand Hill community. They left here three years ago.

HESPERIAN WANT ADS PAY—
HESPERIAN PUBLISHING CO.

Dr. O. R. McINTOSH
OPTOMETRIST
OFFICE 211 SOUTH MAIN ST.
Phone YU 3-3460—Floydada, Texas

lassie & Bond
Real Estate
BUILDING FLOYDADA, TEXAS

Radio Station Schedule

through Friday
On
Cotton Growers
& Weather
Round Up
News
News
Melodies
News
Ladies
of Christ
Serenade
Remote
Western
News
Time
News
Post
News
Report
Behind Headlines
Program
Remote
News
Service Program
& Misses
News
Hoedown
News
Off
urday
On
in the News
& Weather
Round Up
News
Round Up cont.
News
Round Up

8:15—Floydada Football Game
10:00—World News
10:05—Lockney Football Game
12:00—Hymn Time
12:15—World News
12:30—Trading Post
12:45—Texas News
12:50—Market Report
12:55—News Behind the Headlines
1:00—Spanish Program
1:45—Humble Football Game
4:00—Texas News
4:05—Don Garrett Show
6:00—World News
6:15—Sign Off

Sunday

7:00—Sign On
7:02—Methodist Men's Hour
7:32—Sunday Serenade
8:15—World News
8:30—Church of Christ
8:45—Old Fashion Revival Hr.
9:15—Christian Hour
9:30—Sunday Pop Parade
10:00—Texas News
10:05—Sunday Pop Parade cont.
11:00—Methodist Church
12:00—Hymn Time
12:15—World News
12:30—First Baptist Church
1:30—World News
1:50—Spanish Program
2:55—Texas News
3:00—Music for the Master
4:00—Musical Mixture
5:30—Baptist Hour
6:00—World News
6:15—Sign Off

Beall's
QUALITY MERCHANDISE

Our October Beall Ringer Specials Will Continue through $ Day First Monday, Nov. 2.

Dollar Day Specials

CHECK THESE VALUE WISE BUYS AND SAVE AT BEALLS

ONE GROUP
MENS SHOES
Originally $12.95 & $13.95
Now $9.00 pair

ONE GROUP
MEN'S
WORK OXFORDS
CREPE SOLE
$3.99

LADIES
BLACK
LOAFERS
Sizes 4½ thru 10's
$2.99 pair

ONE GROUP
GIRLS
Saddle Oxfords
REG. $4.98 VALUE
Sizes 6's through 9's
$2.98 pair

ONE GROUP
LADIES COATS
REDUCED —
SEE THEM TAGGED

ONE SMALL GROUP
MENS
DRESS PANTS
BROKEN LOT SIZES
VALUES TO $7.95
Now $3.00
YEAR ROUND WEIGHTS

ONE GROUP
CHILDRENS
BOY - GIRL, KNIT
PAJAMAS
0's through 8's
99c pair

LITTLE GIRLS
BOXER TYPE
SLACKS
3's through 8's
PLAIDS, STRIPES, SLACKS
$1.00

$ DAY ONLY
KITCHEN CAFE
CURTAINS
30 x 36 INCH
ASSORTED COLORS
VALUES TO $1.98
$1.00 pair

$ DAY ONLY
LARGE CANNON
TOWELS
PLAIDS AND SOLIDS
Reg. 2 for $1 VALUE
2 FOR 88c

$ DAY ONLY
SHORT LENGTHS IN
VELVETEEN
REG. $2.49 VALUE
$1.57 yard

$ DAY ONLY
ONE SMALL ASSORTMENT OF
MATERIAL
VALUES TO 79c YARD
2 yards $1.00

IRONING BOARD
PADS
Values to $1.49
Now 77c each

MEN'S
STRETCH SOX
3 PAIR FOR
$1.00

LADIES NYLONIZED
PANTIES
$ DAY ONLY
4 pr. for $1.00
Sizes 5's through 9's
ASSORTED COLORS

MENS
MEDIUM WEIGHT
UNION SUITS
Sizes 36 through 46
Long Sleeve and Leg
$1.66 pair

BOYS KNIT
SHORTS
4's through 16's
3 IN POLY BAG
$1.00

BOYS
T-SHIRTS
3 IN POLY BAG
SIZES S - M - L
$1.00

NICE SELECTION
MENS
FLANNEL SHIRTS
REG. $1.98 VALUE
$ DAY ONLY
$1.50

ONE GROUP
MENS
BLUE CHAMBRAY
WORK SHIRTS
Light Weight in broken lot sizes.
$ DAY ONLY
88c

MENS
ARMY TWILL
Pants & Shirts
GRAY & KHAKI
PANTS REG. $2.98
SHIRTS REG. $2.49
$ DAY ONLY
$4.50 Suit

$ DAY ONLY
BOYS 10 OZ.
BLUE JEANS
Boxer elastic type waist or regular
Sizes 0's through 12's
$1.00 pair

ONE LAST OFFER
9 X 12 FOOT
NYLON VISCOSE
CARPET
WITH PAD
IN ASSORTED COLORS. — A REAL SPECIAL AT
$29.95
PRICE INCLUDES CARPET AND PAD

Classified Ads

Farm Machinery

FOR SALE — 15 foot Graham Hoeme plow. $225. See J. C. Bullard or call YU3-3301 after 7 p. m. 40-tfc

FOR SALE — 1-used John Deere Tandem Disc, 1-Oldsmobile irrigation engine with natural gas, 2 two-wheel trailers. Russell Shop, 608 E. Houston, Phone YU3-3148. 39-tfc

NORRELL TRACTOR PARTS — for Tractor and Irrigation Supplies and Accessories. 26-tfc

A-1 USED CARS

1957 Ford Fairlane 500, 2 door, radio, heater, air conditioner, Automatic Transmission.

1958 Ford Ranch Wagon, radio, heater & Air Conditioner.

1953 Chevrolet 210, Radio and Heater.

1952 Plymouth, 4-dr. Radio & Heater & Overdrive.

1954 Ford, 4 door Radio, Heater, Fordomatic.

1951 Cadillac, 4 door, radio, heater and Hydromatic Transmission.

1955 Chevrolet, 4 door, Bel-aire Radio, heater & Power glide.

1953 Ford, ½ Ton, V-8.

1954 Ford, ½ Ton, 6 Cylinder.

1955 Ford ½ Ton, V-8.

1947 Ford, ½ Ton, V-8, 4 speed trans.

1946 Chevrolet Truck.

BISHOP MOTOR CO.
114 West California
Phone YU 3-3761
Floydada

Personal

I WILL assist you anyway with your cotton, prepare your "A" papers and pay you for it. Will buy your "B" cotton. Representative for George Cochron Inc., of Lubbock. Clay Black 521 W. Missouri, YU3-2291. 39-3tc

For Rent

FOR RENT —3 room duplex with bath, 215 East Houston St. Glad Snodgrass 34-tfc

FOR RENT — Furnished apartment. Call YU3-2544. 29-tfc

IRRIGATION PUMP ON RENTAL Basis. We furnish pumps and all repairs. There is no maintenance cost to user. Drop us a line and let us know size and depth needed. Box 5305, Lubbock. 5 tfc

FURNISHED apartments and bedrooms. 102 E. Houston on Highway 70. 23tfc

Land for Sale

FOR SALE — 160 acres dryland. Good wheat allotment. R. C. Mitchell, Rt. M, Lockney, Tel. OL4-3446. 35-tfc

0.9 ACRES in city limit on Ralls Highway, 3-Bedroom home with basement, other improvements. Sell or trade. W. A. Kirk, Phone YU3-2278. 26-tfc

Help Wanted

HELP WANTED — Tractor Mechanic. Call YU3-3584, Floydada Implement Co. 24tfc

WANTED — Salesman to sell and service Well Known Product. Have either salary and commission or straight commission contract. Earn while training. Apply 706 Broadway, Plainview, Texas. 51-tfc

YOU HAVE THE RIGHT TO CHOOSE! When you finance your car, you have the right to insure it with the agent of your choice. GOEN & GOEN can write your insurance for the term of your finance contract and monthly, quarterly, or semi-annual payment of premiums can be arranged for your convenience. DON'T PAY HIGH CARRYING CHARGES TO A FINANCE COMPANY ON YOUR INSURANCE PREMIUMS. 30-tfc

Houses for Sale

FOR SALE—1 Lot, 5 rooms and bath, well located. Price $3,000.00. Watch my board for other bargains. Tom W. Deen, 203 North Main Street, Floydada, Texas. 41-3tp

FIVE room home at 222 West Mississippi. Call YU3-3126. 38-tfc

FOR SALE — My Home 508 West California St. Ph. YU3-3302. Mrs. W. J. Rhodes. 34-8tp

FOR SALE — New 3 bedroom brick house, Contact O. F. Cummings, 1120 South Main, Phone YU3-3123. 30-tfc

FOR SALE — Equity in house. 5 rooms and bath. Has GI loan payment $38 per mo. Yard fenced and storage house in back. Call YU3-2456 or 712 W. Lee after 5:30 p. m. 34-tfc

BRAKE AND FRONT-END CHECK

ONE SERVICE DAY

We inspect brakes free of charge. If service is needed we can turn down brake drums, adjust brakes; add fluid if needed; re-pack front wheel bearings; re-align front-end and check suspension system. Fast, efficient, guaranteed!

Official Inspection Station-Stickers Issued Here

TED ALLEN AUTO SERVICE
107 N. Main Phone YU3-3290

Ford TRACTORS

TRADE WITH KING

FORD TRACTORS
FORD EQUIPMENT
DEMPSTER CULTIVATORS
DEMPSTER PLANTERS
HOEME PLOWS
MYERS LAND LEVELERS
SERVIS SHREDDERS
MYERS DITCHERS
LEHMAN ROTARY CULTIVATOR
FORD TRACTOR SERVICE—OUR SPECIALTY
FACTORY TRAINED MECHANICS

KING TRACTOR CO.
901 N. 2nd St. Phone YU 3-2248

Houses for Sale

FOR Sale — Three bedroom house. 309 West Tennessee St. Ph. YU-3-3943. 41-3tp

FOR SALE — 2 good 3 bedroom houses J. Sam Hale, Phone YU3-3457. 52-tfc

I HAVE house listings in most parts of town, some new. Will appreciate your listings and can assist you in obtaining loans. T. L. Holland, Day Ph. YU3-2140 after 5 p. m. YU3-2375. 16-tfc

PLEDGE OF ALLEGIANCE

I pledge allegiance to the Flag of the United States of America and to the Republic for which it stands, one Nation indivisible, with Liberty and Justice for all.

Published by request of V.F.W. Post No. 5616. 41-1tc

Live Stock

FOR SALE OR TRADE — 9 good registered whiteface bull yearlings. 10 good Angus heifer calves from registered cows. 1 good Angus bull yearling. W. B. Eakin 3 miles east of McCoy. 39-tfc

BREEDING CATTLE, HOGS FOR SALE
Top Quality Registered Hereford Cattle and Hampshire Hogs.
BILL GOODE, Route 4
Floydada, Texas 20-tfc

REGISTERED
ANGUS CATTLE
BREEDING STOCK
FOR SALE AT ALL TIMES
NORMAN & SON
DOUGHERTY, TEXAS
Phone YU3-2013
YU3-2794

Miscellaneous

FINISH high school or grade school at home. Books furnished, diploma awarded. For information write Columbia School Box 5061, Lubbock. 41-26tc

TIRE SALE

670 x 15
All Nylon
(Black Tube Type)
$13.95
Plus Tax and Recappable Tire
ALL ROAD HAZARD GUARANTEED

AUTHORIZED DEALER
WHITE Auto Store
THE HOME OF GREATER VALUES

ARTHUR B. DUNCAN
ABSTRACT COMPANY
MAUD E. HOLLUMS
Owner and Manager
Floydada, Texas
South East corner Square
Oldest and most complete abstract Plant in Floyd County
Prepared to render prompt efficient service on everything in the line of land titles.

PORTABLE
DISC ROLLING
WELDON GRAVES
Call OL 4-3483
LOCKNEY, TEXAS

Miscellaneous

HEADSTONES — of finest quality Granite or Marble. See Mrs. W. D. Newell at 323 West Tennessee Street. Telephone YUkon 3-2367. 40-tfc

FRESH PORK
Top Hogs, Half or Whole
Bacon Type Only,
Lb. 20c
Phone YU3-3580
Floydada Lockers

SOUP'S on, that rug that is, so clean the spot with Blue Lustre. Leaves no rings. Boren Furniture & Appliance.

J. W. Harrison Post V.F.W. urges you to exercise your rights as an American Citizen Pay your poll tax before January 31. Your Poll Tax receipt entitles you to vote in your 1960 elections. 41-1tc

JOHN BLUE Fertilizer distributors for all makes of tractors. Morckel Farm Chemical Co. 11-tfc

Sanitation Service cess pool and Septic tank cleaning. Call Doyle Gibson, Floydada YU-3-3597. 39-tfc

FOR Beauty Counselor Cosmetics call Mrs. John R. Tinnin at YU3-2541, or after 5 at YU-3-2182. 38-4tp

NOTICE — The Economy Mattress Co., of Lubbock will renovate your old bedding or will sell you any type new mattress on exchange. All work guaranteed. Call Bill's Trim Shop. YU3-2332 for appointment. 35tfc

IS your car policy coming up for renewal? GOEN & GOEN can write the protection you need in an old-line capital-stock company. 30-tfc

NOTICE — Mattress renovations Foam rubber. Quilt batts, Call or write The Sportsman YU-3-3222, Floydada, Texas. 35tfc

ORIGINAL BRIGGS & STRATTON SERVICE PARTS

Spears Little Engine Service
Phone YU3-2396 Floydada
107 N. Main

TAKING A TRIP? Goen & Goen writes trip insurance on each member of your family at a nominal cost per day 30-tfc

FOR RADIO and T. V. REPAIRS
See
RICE RADIO SERVICE
123 So. Wall
Shop Service Only

Bus. Opportunities

FEEL free to use the counselling service provided by Goen & Goen insurance agents for your benefit. At no obligation to you they will examine your policies and see if they provide you with maximum protection at a minimum cost. 30-tfc

Meeting Notice

MEETING NOTICE—J. W. Harrison Post No. 5616 meeting nights 1st and 3rd Tuesdays, 8:00 p. m. B. L. Bishop, Comm., O. M. Oden, Adj., Floyd Jones, Sr. Vice, E. E. Looney, Q. M. 36-tfc

Used Cars

FOR SALE — 1949 Ford 2-door V-8. Radio, Heater, Standard Transmission. 2 blocks west of Peoples Hospital. Phone YU-3-2278. 35-tfc

Real Estate Broker

WANT TO SELL? List your town or farm home with T. L. Holland, Ph. YU3-2140 or (after 5) YU3-2375. 52-tfc

12 Mo. Guarantee
6 Volt—$7.95 ea.
24 Mo. Guarantee
12 v.—$13.95 ea.

AUTHORIZED DEALER
WHITE Auto Store
THE HOME OF GREATER VALUES

42 Years of Land Title Service
FLOYD COUNTY ABSTRACT CO.,
217 W. California St.
Phone YU3-3304

FOR SALE — Some good houses in Floydada and good irrigated farms, J. Sam Hale, Phone YU3-3457. 46 tfc

CITY PROPERTY, ranches and farms. Give me your listings. Thagard Real Estate. Phone YU3-3716. 26 tfc

Selling or Buying A Farm?
Consult your area representative.
WEST TEXAS FARM MULTIPLE Listing Service
An association of Realtors
1503 Ave. J. Lubbock, Texas
23-tfc

Wanted

WANTED — Baby sitting, will come to your home. Call Sandy Teeple, YU3-3471. 41-3tc

WANTED—Soybean harvesting, 2 late model Baldwin Combines with Soybean Attachment. See or call Grady or Truman Dunavant between 6and 8 a. m. 41-22-P

WANTED—Good used piano. Call YU3-3498 or contact I. T. Graves. 41-1tc

LET GOEN & GOEN explain to you the advantages of having your insurance written in capital-stock companies by a local agent. 30-tfc

WANTED – Portable disc grinding. Ph. YU3-2194 J. E. Sparks, 21-tfc

WANTED — Custom Baling and Swathing, Dick Mayfield. Phone Bean exchange 4550. 35-tfc

FOR SALE

LONE STAR MOTEL, Alamosa, Colo., consisting of 5 room duplex, two double units, three single, all furnished, as is. No encumbrance or other red tape. $22,000 for immediate possession. No trade-in. Roberta Puschel, Roaring Springs, Texas, owner and operator. 41-2tp

LET GOEN & GOEN figure a new "package policy" on your house and furniture. Chances are you can gain protection and save money. 30-tfc

USED Lumber for sale. 2 by 6's 16, 18 and 20 feet long. Contact J. A. Oden at Masonic building site. 32-tfc

FOR SALE — Used G. E. electric cook stove, two ovens and broiler. See at Collier Auto Electric. Call CA4-7714. 36tfc

SEAT COVERS

Monterey Fibre
Plastic Treated For Durability
Coach & Sedan $12.95 & up
INSTALLED FREE

AUTHORIZED DEALER
WHITE Auto Store

For Sale

LOT FOR SALE — 205 West Jackson. See Mrs. Myrick 612 West Virginia. 39-4tp

FOR SALE — 50 ft. lot 1 block west of city hall on Virginia St. Call YU3-3485 or come by 123 West Kentucky. 34-tfc

FOR SALE — Seed Wheat, Early Triumph first year from certified. No noxious weeds. $2.10 per bu. W. O. Newberry 601 W. Ollie Phone YU3-2282. 37-tfc

FOR SALE — 1200 Bu. Cordova Barley $1.25 per bu. in lots of 50 bu. or more. Contains no noxious weeds, no other grain. Phone YU3-2062. 38-tfc

THANKSGIVING TURKEYS — Broadbreast Bronze. We dress and deliver any date you want them. Place your order for later delivery if possible. Ph. YU3-2665. Mrs. Gus Hammonds. 40-tfc

MONUMENTS — Latest designs in Granite and Marble. Telephone YUkon 3-2367 Mrs. W. D. Newell. 40-tfc

Lakeview News

(By Mrs. Q. D. Williams)

LAKEVIEW, Oct. 26 — Mr and Mrs. Buel Neff, Donald and Patricia, were proud observers of the ordination service Sunday when Jack Johnson, son-in-law and brother-in-law became an official minister of the Primitive Baptist Church. The service was held at the Avenue and 23rd Street Primitive Baptist Church in Lubbock. Mrs. Johnson is the former Nelly Ruth Neff. Aside from his church duties, Mr. Johnson teaches electrical engineering at Texas Tech.

Mr. and Mrs. W. C. Wright, Floydada, and formerly of Lakeview, also attended the ceremony for their grandson-in-law.

Mr. and Mrs. Wayne Battey attended the funeral service for Mrs. J. N. Bartlett in Floydada.

Greg Bishop stayed with his grandparents, Mr. and Mrs. Holt Bishop, Wednesday night while his parents, the Howard Bishops and big brother, Mike, attended the circus in Lubbock.

The Weldon Hammonds home has three pretty blond girls normally. Friday night, Kay, the eldest, invited friends home for a slumber party. Slumberless guests included Misses Sandy Thurston, Iantha Pyle, Phyllis Jean Appling, Shirley Johnson, Mary Elizabeth Wright, Nancy Nichols, and Cynthia Williams.

Mr. and Mrs. Clifford Helms, and children visited relatives in New Mexico over the week-end.

On Saturday the Helms' visited Dorothy's sisters, Mrs. Bob Dunn, Mrs. Bill Williams, and Mrs. Clinton McIntosh and their families in Clovis.

The Helms' then went on to Portales to visit her father, H. E. Giles.

The Blanton Hartsells had as their Sunday dinner guests Mr. and Mrs. Truitt Hartsell of Floydada.

Mr. and Mrs. H. E. Brown visited their daughter, Mrs. Billy Joe Hambright and family on Sunday. Miss Kathy Hambright celebrated her third birthday Tuesday.

Louis Pyle's sister and family, the Houston Adkins of Crowell, visited in the Pyle home Sunday. Their other visitors were the Harold Bertrand family.

Mr. and Mrs. Joe Thurston, Linda, Sandy, Joe Bob and Johnny visited their daughter and sister and her husband in Albuquerque, N. M. Anella is working at the Pacific Finance Company while Joe studies pharmacy at the University of New Mexico. The Thurstons say the autumn scenery in N. Mex. is beautiful.

Mr. and Mrs. T. W. Flenniken took Ruby's parents, Mr. and Mrs. J. T. Cornelius, home after they had visited here for the week.

Mrs. T. W. Flenniken is bookkeeper at the Lakeview Gin and Mrs. Fluke Smith keeps books at the Mt. Blanco Gin this fall.

The Lakeview School Halloween Carnival will be held Friday night. Spooks and their parents and guests will begin the fun at eight. The boy in the best costume will be honored with a cowboy gun while the best dressed girl gets a set of dishes.

The H. D. Club will sell cakes, pies, coffee, cold drinks, and other goodies at the Carnival.

Mrs. Blanton Hartsell took her daughter, Carolyn, to Lubbock Saturday to have her senior class picture taken.

Mr. and Mrs. Louis Pyle and children visited the Bill Wright family in Floydada Sunday night.

Charles Miller of Texas Tech visited his uncle, Q. D. Williams and family for some home cooking and hunting over the week-end.

Mr. and Mrs. W. R. Hodges of Hale Center visited their daughter, Mrs. Wayne Battey and family Monday.

Mrs. Sid Brown visited her daughter, Mrs. Howard Bishop on Thursday.

Mr. and Mrs. Earl W. Edwards visited their daughter, Mrs. Marey McKnight and children in Portales, N. M., while Maxey attended a teachers convention in Alberquerque.

Mrs. Milton Harrison entertained the Lakeview H. D. Club last Thursday. Miss Phyllis Roggendorff discussed modern lighting needs in the home. She pointed out that 80 per cent of what we learn comes through vision, so proper lighting should not be disregarded. She went on to mention a popular fallacy of watching T. V. without room lighting. At least an overhead light or two reading lamps should be left on to reduce eyestrain. Mrs. Harrison served sandwiches, punch, coffee and fruit cake to the seven members and the county H. D. agent.

Mr. and Mrs. Burl Daniel entertained their daughter, Mrs. Wendell Dennis and her husband from Lubbock this week-end.

Mrs. Daniel's niece, Mrs. Lee Pherison, and family of Amarillo also visited over the week-end.

Miss Linda Golightly and her guest, Mr. Jerry Hall of Lubbock visited the Burl Daniels Sunday evening.

Mrs. Earl Edwards Jr. and Mrs. Howard Bishop attended an introductory coffee Saturday morning. The hostess, Mrs. Ted Bell of Floydada, gave the party in honor of her sister-in-law, Mrs. Jack Reeves of Denver, Colorado.

Miss Shirley Breed has been sick with a virus but is back in school this week. Her grandparents, Mr. and Mrs. W. M. Hambright visited her Sunday night.

Mrs. B. L. Breed's sister, Mrs. Earl Smith, and her mother, Mrs. D. H. Widener visited her Sunday.

As we read in the newspaper where various towns need more cotton harvest hands, a story about far west Texas is going around livestock newsletters. It seems the Mexican braceros have priced themselves off the ranches around Sonora. Unable to meet demands of Mexican officials and the six months work contract, sheep and cattlemen have contracted workmen from the British West Indies for three years at $110 a month. The men speak with clipped British accents, prefer hot tea to coffee, and turn in a good day's work. Our Mexican laborers are a tradition in West Texas and are needed in our agricultural set-up. The question raised is "Will cotton be gathered in the next decade by Latin Americans, machines, or imported workers from the Carribean?"

CARD OF THANKS

I thank everyone who was so considerate and helpful during my confinement in the hospital. All of the cards, letters, flowers, visits and other kindnesses are appreciated. My thanks also to the staff and doctors at Peoples Hospital for their kindness.

Mrs. R. L. Bullock.

Eastern Star Money Raising Needs Studied

A stated meeting of Eastern Star members was held in Masonic Hall Thursday night with pro-tem officers, Jim Morrison, patron, Billy Pate as Martha and Winnie Dyson as Electa, in charge of the session. Mrs. Veda Dorsey presided as Worthy Matron.

A discussion on ways of means of purchasing a carpet for the new hall was held and it was decided by members that between now and Thanksgiving all members will contribute to a bake sale. The first public one is scheduled for Nov. 24 at 9 a. m. at Piggly Wiggly. Members may sell all they wish by phone orders. Persons wishing to place an order for pies, cakes or breads may do so by calling any Eastern Star member. Purchase price for the carpet is estimated between $1500 to $1800 dollars.

The announcement was made for all members to be present on Nov. 12 for initiation ceremonies. A practice initiation will be held at 2 p. m. on Nov. 10.

Among names mentioned in sickness and distress were Mrs. C. C. Webb, reported doing nicely, Mrs. C. A. Russell, recovering from surgery, Mrs. C. Surginer, who is now home in Floydada from her daughters, and Mrs. Belle Berry, who is to undergo surgery this week.

Refreshments were served during the meeting by Mr. and Mrs. J. W. Day Jr., and Mr. and Mrs. E. M. Jackson, hosts for the evening.

T. N. M. & O. BUS SCHED

Clip and Save for Refere

EAST BOUND
To Vernon, Wichita Falls
Lv. 8:45 a.m.
Lv. 1:45 p.m.

WEST BO
10:25 a.m. v burg
To Lubbock,
3:55 p.m. vi
To Plainview
10:25 a
3:55 p

MAGNOLIA SERVICE STATION
Mrs. Fred Lambert, Agent Phone
Station Hours: 7:30 a.m — 5:30

You can Advertise in this Section for as little as 40c (Cost of a 10

USE THIS ORDER BLANK NOW

Classified Department
THE HESPERIAN
Floydada, Texas

You may run my ad _____ times in THE HESPERI
Remittance for $ _____ is enclosed.

Count the words and multiply by 4. For each subsequent the cost will be one-half as much.

Name _____ Address _____
Count as Part of Ad Count as Part of A

HOW MUCH SHALL I SAY?

In a classified ad say as much as is necessary to completely what you are offering of goods or services, little more. Be brief complete. Tell all you would like to know if you were the prospe

Facts are what count in a classified ad. Superlatives are to ed. Readers of classified pages are looking for something. If yo and your copy adequately describes it, leaves no question in mind, you will get action . . . a sale if terms are right.

A buyer looking for something in classified pages will read m ads to find it. The judicious use of display type, a little white top and bottom, the boxed ad—as in display ads on these pag mand attention, adding to the pulling power.

Say what is essential in your ad; use display space where co advertising dictates the need.

ial Condition Report For 4 School Districts

e receipts and ex- Floyd County's four districts, together alues, indebtedness is being made by tendent Clarence week, as appear

the publication of ummary the funds also are audited. are South Plains, gherty and Provi-

ment Aug. 31, 1959

Plains CSD. No. 8 1958-59. $1.50 per on Valuation of Dis- Indebtness $4,000.00 for 1958-59

ECEIPTS

and $3,592.18
Fed- $5,327.50
$14,020.81
able $115.50
ipts $23,055.99
ency $1,606.51
$21,449.43
enditures $10,453.67
$2,112.14
of
rest $ 745.34
vices
tion, etc) $ 500.26
es (insurance, $ 192.40
ay
e-
re- $3,245.67
ditures $21,449.43
Warrents $12,131.03

ement Aug. 31, 1959

view CSD. No. 11 e 1958-59 $1.00 per on Valuation of Dis- Indebtness None for 1958-59

RECEIPTS

hand 1958 $ 50.62
d Fed- $ 4,031.00
$ 6,221.97
able $ 91.00
ts $10,394.59
ency $ 425.55
$9,969.04
penditures $ 7,638.22
$ 708.96
of
$ 390.09
vices
tion,
$ 719.48
es
t, in-
$ 382.29
ay
, equip-
air) $ 140.00
ditures $9,969.64
Warrent $ 2,041.00

Financial Statement Aug. 31, 1959
Of the Dougherty CSD. No. 18
I. Tax Rate 1958-59, $1.50 per $100.00 Valuation
II Assessed Valuation of District $951,541.00
III. Bonded Indebtness None
IV. Budget for 1958-59

RECEIPTS

Balance on hand Sept. 1, 1958	$ 6,413.85
All State & Federal Funds	$ 3,829.00
Local Taxes	$13,508.12
County Available	$ 85.75
Total Receipts	$23,836.72
Less Contengency Balances	$ 7,838.01
	$15,998.71

Expenditures

Instruction	$12,627.29
Operation of Plant	$ 1,120.28
Maintenance Of Plant	$ 929.46
Auxiliary services (transportation, lunchroom etc)	$ 211.37
Fixed charges (insurance, interest)	$ 336.85
Capital outlay (furniture, equipment, repair)	$ 773.46
Total Expenditures	$15,998.71

Financial Statement, Aug. 31, 1959
of the Providence CSD. No. 21
I. Tax Rate 1958-59 $1.50 per $100.00 Valuation
II. Assessed Valuation of District $394,930.00
III. Bonded Indebtness None
IV. Budget for 1958-59

RECEIPTS

Balance on hand Sept. 1, 1958	$ 231.01
All State and Federal Funds	$ 3,519.00
Local Taxes	$ 7,310.37
County Available	$ 71.75
Other Non-Revenue Receipts	None
Total Receipts	$11,132.13
Less Contengency Balances	$ 390.79
	$10,741.34

Expenditures

Instruction	$ 8,148.55
Operation of Plant	$ 1,080.70
Maintenance of Plant	$ 490.21
Auxiliary services (transportation, lunchroom etc.)	$ 229.68
Fixed charges (insurance, interest)	$ 342.20
Capital outlay (furniture, equipment, repair)	$ 450.00
Total Expenditures	$10,741.34

Harmony News

(By Mrs. Allan Gross)

HARMONY, Oct. 26 — The weather has been perfect and the farmers are very busy. They have been sowing wheat, combining grain, and harvesting cotton by hand pulling and also by machine.

Mr. and Mrs. R. B. Gary returned home Friday from two weeks spent in Hot Springs, Ark.

Mr. and Mrs. Fred Gross spent Wednesday in the home of Mr. and Mrs. Allan Gross and Terri Ann.

Mrs. Walter Hanna and Mrs. Carrick Snodgrass visited Wednesday afternoon with Mrs. Everett Miller and Mrs. G. L. Snodgrass.

The Harmony H. D. Club met Thursday afternoon in the community center with Mrs. Bruce Davis as hostess.

Mrs. Zant Scott gave the devotional. The program was on making pillows, their shapes, fillings, cording and fringe. Mrs. Marion Tucker gave pointers in decorating and showed many pictures. Mrs. Tucker displayed many beautiful pillows that she had made and also showed how they were made.

Refreshments of pumpkin pie, finger sandwiches and coffee were served to those present: Mmes. Monroe Schultz, Walter Hanna, W. W. Edwards, Glen Curtis, Mather Carr, Marion Tucker, Zant Scott, Steve Trowbridge, Truman Dunavant, Milton Shore, Glenn Pool, Allan Gross, Carrick Snodgrass, Charles Reid and the hostess, Mrs. Bruce Davis.

Mr. and Mrs. Bill Marrs and daughter, Mr. and Mrs. Glen McClennen, Bill McClennen, Okla., Jimmie Southerly, Bill Tye, Orb Tye, Mr. and Mrs. Farrel Harris, Walter Hanna, and Carrick Snodgrass returned home Friday from a week spent in Colorado deer hunting. They returned with 26 deer.

Mr. and Mrs. Steve Trowbridge attended the homecoming game at Petersburg Friday night.

Mr. and Mrs. Sherwood Ramsey and Don Ray spent Saturday in Canyon and enjoyed seeing a Shakespearian play that their daughter Melba Jo had a part in.

Mr. and Mrs. Glad Snodgrass, Mr. and Mrs. Vincent Manning, Mr. and Mrs. Everett Miller and Mrs. Ruth Snodgrass were visitors in the Carrick Snodgrass home Sunday.

Mrs. Mather Carr, Mrs. Steve Trowbridge, and Mrs. Floyd Trowbridge attended the lecture of Miss Helen Poe at Floydada Saturday.

Several of the young people and members of Carr's Chapel Church attended her program at the Methodist Church at Floydada Sunday night. Miss Poe talked for the youth rally at the church, showing slides of Soviet Russia.

Miss Judy Smith spent Sunday with Nita Karen Scott.

Bro. Trostle held the morning service at Carr's Chapel Sunday morning. The Trosfles and their daughters, Sue Beth and Mary Dean, were Sunday dinner and supper guests in the Chloma Williams home.

Mr. and Mrs. Walter Hanna were Sunday dinner guests in the home of Judge and Mrs. Hamilton of Matador. In the afternoon they visited friends in Turkey.

Mr. and Mrs. William Lee Carr of Oklahoma City were visitors Monday in the home of their uncle and aunt, Mr. and Mrs. Mather Carr.

Mr. and Mrs. Marvin Smith and Judy attended Methodist Church in Petersburg Sunday night.

Mrs. Floyd Trowbridge and Mrs. Steve Trowbridge and Mrs. Mather Carr visited W. C. Clubo and Miss Annie Carr in Peoples Hospital Saturday. They are doing very well.

Mr. and Mrs. Clarence Thorpe of Petersburg visited Mr. and Mrs. Floyd Trowbridge Sunday night.

Mr. and Mrs. W. W. Edwards visited Mrs. Jim Anderson who is in a Lubbock Hospital.

Mr. and Mrs. W. W. Edwards visited Mr. and Mrs. Everett Miller Friday night.

Mr. and Mrs. Everett Miller visited Mr. and Mrs. Charles Reid and Jody Sunday.

Mrs. Roy Foster was killed instantly in two miles of her home Sunday afternoon. They had been to visit their daughter, Mrs. Royce Ray Case, at Allmon. In the car with Mrs. Foster was Grandmother Foster. Mr. Foster received only bruises and Grandmother Foster underwent surgery Sunday night at West Texas Hospital. These are an aunt, uncle and grandmother of Mrs. Marion Tucker.

California Guests Are Entertained

A family supper was held in the home of Mr. and Mrs. Bob Reeves Tuesday night honoring California visitors, Mr. and Mrs. Tommy Sharp and two daughters, Peggy and Patricia of Pasadena. Mr. Sharp is the son of Mrs. Reeves. The family arrived in Floydada last week and have visited at Fort Worth and Gladewater during that time. They left today enroute for home.

Attending the Tuesday night occasion were Mr. and Mrs. Reeves, Steve and Sue, Mr. and Mrs. John Green, Mr. and Mrs. Bernard Sharp and children, Mr. and Mrs. Billy Green and family, all of Floydada, the Tommy Sharp family, Mr. and Mrs. J. L. Green and family of Dimmitt, Jimmy Green and family and Don Green and family all of Lubbock.

CARD OF THANKS

We would like to thank everyone who has been so kind to us in every way during Mr. Durham's illness. Our sincere thanks for the telephone calls offering blood, for all the cards, letters, and visits, and especially our thanks for the prayers.

Mr. and Mrs. E. I. Durham

WANT ADS PAY! HESPERIAN PUBLISHING CO.

FRANK BARROW
Sophomore
Whirlwind Center — Weight 140

JERRY POWELL
Sophomore
Whirlwind End — Weight 140

Floydada Whirlwinds Defeat Post Antelopes by 48-0 Score

The Floydada Whirlwinds rolled on their undefeated way Friday night as they bowled over the Post Antelopes 48 - 0. The 'Winds were playing minus the services of Don Vickers, Eddie Parks, Pat Ginn and Doug White, but were still able to put together ample punch to down the host Antelopes.

The victory left the locals with two district wins against no losses and tied with Spur for the district 3AA lead.

The Floydada attack was somewhat changed with several boys running in new positions, but this did not seem to slow the team too much.

Richard Marler was big gun of the Whirlwind offensive as he carried the mail 11 times for 122 yards.

Bill Gilliland came in second with 67 yards on 12 bursts up the middle.

Quarterback Rodney Teague made 54 yards net in 13 tries and Richard Graves and Charles Christian each made 38 yards in 11 carries.

Van Stovall, Charles Holland, Albert Hernandez, Dickie Watson and Darryl Lindsey were among others who turned in fine backfield performances.

Again it was the rugged Floydada defense that kept the locals out of trouble. Spearheaded by Bill Gilliland, Richard Graves, Danny Shipley, Van Stovall, Bob Dempsey, the stop 'em unit looked real good.

Richard Graves and Bill Gilliland set the stage for the first two touchdowns when they took fumbled punts the Post team could not hold on to.

Rodney Teague went 18 yards for the first tally and Bill Gilliland ran the conversion. On the second score Gilliland went over from the five with a blast of power and Richard Graves ran the conversion.

The third score came the hard way and was made when Richard Marler went over from the one climaxing an 86 yard drive. Shipley kicked at the PAT and Floydada led 23 - 0.

The next score was set up by Bobby Christian who intercepted on the Post 31. Marler got it all in one hunk going off left tackle to score. Shipley's kick was blocked.

Still in the wild and wooly second period another TD was set up when Bill Gilliland blasted throw rushing Mayberry and covered a loose ball in the Post backfield on the Antelope 11 yard line. Teague carried to the 6, Graves picked up a first on the 1 and then went over on the next play to score. Dempsey kicked the conversion with Teague holding and the score was 36 - 0.

Before the half time intermission Floydada scored again and this time the green and white were put in business when Dempsey intercepted on the Antelope 23. Floydada gained a yard then Charles Christian went 22 yards to score the touchdown. Shipley's kick was blocked and the score at the half was 42 - 0.

The third period was pretty dull with Floydada running a changed line-up and their offense was pretty ragged. The defense stayed sharp however and stopped Post on their best threat of the night.

The Antelopes went to the air from spread formation with Mayberry deep and threw on every play. The short screen passes worked good and an occasional long one hit. Post went to the 16 yard line on a 35 yard pass and run play that went from Mayberry to Horace Smith. Teague brought the Antelope down on the Floydada 16. Post lost five yards from this point and the ball went over on downs to Floydada on the 21. Another drive went to the Floydada 24 but Graves bird dogged Mayberry for a 11 yard loss and Floydada took over on the 35.

Dempsey pulled down two more interceptions in the fourth period the last one setting the stage for the final score. Floydada had made 23 yards mostly with Stovall carrying and was in business on the Antelope 31 when Teague hit Dempsey with a pass that brought the score. Shipley tried passing for the conversion and it went incomplete.

Starting for Floydada were Richard Marler, Bill Gilliland, Charles Christian, Rodney Teague, Frank Barrow, Bobby Christian, Richard Graves, Larry Irby, Hal Hines, Danny Shipley and David Crawford.

Wake News

(By Ann Barnett)

WAKE, Oct. 26 — The Wake Club had a called meeting Monday night in the home of Mrs. Leo Reddell. There were 11 members present.

Sunday dinner guests of Mr. and Mrs. Fred McDougle were Mr. and Mrs. Weldon Seigler and Dale and Mr. and Mrs. Dewayne Brewer and Debra.

Toni Bybee of Lockney spent last week with the Bill Fewell family. His mother, Mrs. June Bybee, came after him Friday night and attended the ballgame between Silverton and Crosbyton.

Mr. and Mrs. Harold Fewell and family were Sunday dinner guests of Mr. and Mrs. Alvie Ratheal in Crosbyton. Other visitors were Mr. and Mrs. Jodie Joplin and Mr. and Mrs. Edd Thornton and children of Plainview.

Mr. and Mrs. Alton Seigler of Crosbyton visited Mr. and Mrs. Weldon Seigler and Dale Thursday night.

Mr. and Mrs. Jack Mayes visited Mrs. George Mays and Mr. and Mrs. Tom Camden and children in Amarillo on Sunday. They came back by Mr. and Mrs. Jerry McCray's at Wayside and visited Sunday night.

Sunday dinner guests of Mr. and Mrs. Kenneth Havens and children were Mr. and Mrs. Eugene Hardin and son and Mr. and Mrs. R. C. Ratheal.

Elaine Weabester was a Sunday dinner guest of Brenda Marley.

Mrs. Denzil McMillan, Ronnie and Tommy, of Plainview, visited Sunday evening with Mr. and Mrs. George Griffin and girls.

Visitors over the week-end with the Leslie Miller family were Mrs. Jack Self, Mike and Doug of Arlington, and Mr. and Mrs. Frank Miller and Jena of Canyon. Jena remained over this week with the Millers.

Mr. and Mrs. John Steadham and Mrs. Jimmy Finch visited Mr. and Mrs. Leslie Miller Saturday evening.

Mr. and Mrs. Fred Reddell of Munday spent Thursday in the Leo Reddell home. They came up to help Gregg celebrate his eighth birthday.

Mr. and Mrs. Clyde Hodges and boys of Floydada visited the Harold Hodges Sunday afternoon.

Mr. and Mrs. H. H. Green returned to their home in Eastland on Saturday after spending two weeks with their daughter and family, Mr. and Mrs. W. D. McMillan.

Mr. and Mrs. Pat Berry and Patti of Crosbyton visited Mr. and Mrs. Harold Hodges and girls Saturday night.

Sharron Campbell, Dell Fergus, and Cathy Breakbill of Crosbyton visited Sunday evening with Ann Barnett.

Mr. and Mrs. Arland Winegar visited the Kenneth Havens Friday evening.

Mr. and Mrs. Denzil McMillan, Ronnie and Tommy and Mr. and Mrs. George Griffin and girls visited Mr. and Mrs. W. D. McMilland and Wynn Nona Sunday night.

Mr. and Mrs. Leo Reddell and children visited Mr. and Mrs. Lonzo Poe, Betty and Leora in Obrine Sunday.

GOLDEN CIRCLE MEETS WITH MRS. J. C. NEWSON

The home of Mrs. J. C. Newsom was the scene of a meeting and luncheon for members of the Golden Circle Sunday School Class from the First Baptist Church last Wednesday. This was the regular monthly business and social meeting for the class.

Thirteen members were present when Mrs. E. F. Stovall opened the meeting with a prayer. Mrs. R. A. Burrows delivered the devotional. Roll call was answered by a favorite verse of scripture. Mrs. Pearl Fagan spoke on the life of Abraham.

The gathering was closed by a prayer by Mrs. W. C. Sims.

Mr. and Mrs. Floyd Simpson of Stockton, Calif., were in Floydada briefly one day last week seeing old friends. Mrs. Simpson is the former Patty Looper, daughter of Mrs. C. P. Looper and the late Mr. Looper, one time owners and operators of Looper's Grocery in Floydada. Mr. and Mrs. Simpson were on the South Plains to visit relatives.

Death Claims W. M. Curry At Archer City

A longtime newsman of West Texas died late Tuesday of last week in a Wichita Falls hospital following several months illness. Death claimed 83 year old Walter Monroe Curry, onetime editor of the Crosbyton Review.

Funeral rites were conducted Thursday morning in the Archer City First Methodist Church. Burial was in Crestview Memorial Park at Wichita Falls.

Curry obtained his first newspaper job in 1905 at Snyder. He was a reporter for three years, then moved to Hermleigh where he established the Hermleigh Herald. In 1910 Mr. Curry was elected tax collector of Scurry County and served six years. He also served as county clerk there for four years.

In 1921 Mr. Curry bought half interest in the Snyder Signal, and was editor there until 1923. The next year he bought the Crosbyton Review and operated it until 1945. His son, Hubert Curry, is current owner of the newspaper. Mr. Curry later moved to Mineral Wells for 10 years, then to Archer City where he has resided for three years. He was writing a column, "This and That" for the Archer City paper at the time of his death.

Survivors in addition to Hubert include a son, Robert Curry of Pampa; two daughters, Mrs. Roy Heard of Archer City, and Mrs. Jim Crouch of Fort Worth; three brothers; six grandchildren and four great grandchildren.

SOUTH PLAINS

(By Mrs. Murray Julian)

SOUTH PLAINS, Oct. 26 — 94 were present for church here Sunday morning and beautiful weather prevailed over the week-end. Today the wind reminds us that winter is not far away. Everyone is very busy gathering crops of cotton, and maize and soy beans are almost ready.

Last Thursday P. M. Smitherman arrived home by plane from Edmonton, Alberta, Canada, where he had been spending several months with his daughter, the J. Fred Cox family.

Murray Julian and Dick Althof of Roscoe arrived home Saturday afternoon from Trinidad, Colo., and Murray was fortunate in getting a deer. Johnnie Wilson got home Wednesday from up near Rifle, and he brought in two deer.

Mr. and Mrs. E. J. Kinslow and boys had as dinner guests after church on Sunday, the Grigsby Miltons, Darla and Barbara.

Mrs. Roy Bledsoe and Mrs. Billy Staniforth Jr. went to Plainview Thursday morning where they attended the funeral of Joe V. Hinds, friend of the Bledsoes, from Winters, who had been ill for some time.

J. M. Williams, principal of South Plains, was called to Cleburne, Tex., on Wednesday night for the funeral on Thursday of a niece who was killed in a car accident in Seattle, Wash., on Saturday. Mrs. Murray Julian taught his 7-8th grade room while he was away.

Mr. and Mrs. Bryant Higginbotham and Mrs. Murray Julian went to Floydada Tuesday night to attend the FFA Green Hand initiation services for 39 boys. Boys from here who went into FFA were Bud Higginbotham, Allan Adams, Bruce Julian, Jimmie Pritchett and Gary Wilson.

Recent bride, Mrs. Jack Reeves, of Denver, Colorado, was honored at an introductory coffee Saturday morning in Floydada at the home of her sister-in-law, Mrs. Ted Bell. About 40 guests called between the hours of 9:30 and 10:30.

The Jack Reeves were guests here with his parents, the Sim Reeves, from Thursday to Sunday morning then went back to Denver where both are teachers.

Bill Beedy was in the hospital in Floydada Friday then went to Lubbock until Saturday to a hospital there. He was home Saturday afternoon, but will go back for tests this coming week at Lubbock. The Charles Beedys of Stinnett, the Bradford Beedys of Lubbock, and Eugene Beedy of Canyon were home with the Bill Beedys over the week-end.

Mrs. L. T. Wood was hostess in her home on Thursday morning at 9:30 to members of the Floydada Garden Club. Olin Watson and Mrs. Moorehead of Floydada were the guest speakers at the meeting and gave talks on Litterbugs. Mrs. Shelby Calahan attended from here and about 26 guests were present.

Mr. and Mrs. Floyd Atkins of Fort Worth spent Friday here with her niece, Mr. and Mrs. Fred Fortenberry, taking dinner with them. Her mother, Mrs. N. C. McCain, of Tulia who has visited here the past week accompanied the Atkins' to Tulia where they were to visit in her home.

Mrs. Skeet Thornton was happy to see a good irrigation well come in on Thursday when it was pumped. This is the first well on her home place.

The Gene Morrison's son, Dick, was to leave this Monday for Japan where he will be stationed this coming year at a naval base. Mrs. Dick Morrison and baby from California are expected to come here soon to stay while Dick is away.

Mrs. H. L. Marble entertained in her home at a canasta party on Tuesday afternoon at two. Guests enjoyed games of canasta after which snacks and coffee were served by the hostess. Attending were Mmes. Gilbert Bean, George Weast, Ernest Smitherman, Bill Beedy, I. H. Parks, Harry Hartman and Mrs. E. J. Kinslow.

WMU members met at the church Thursday afternoon for Royal Service with Mrs. Karr presiding. Guest speaker with them was Mrs. Jewell Norman of Dougherty who was introduced by Mrs. Wood. Mrs. Calahan read the scripture and Mrs. Norman showed interesting slides of Hong Kong, which she had taken herself over there. Present for the slide showing were Mmes. Shelby Calahan, and Randy, Bryan Karr, Grigsby Milton and Darla, Frank McClure, George Weast, Sterling Cummings and children, L. T. Wood, Sim Reeves, Dock Jones, guest Mrs. Norman, and the Rev. and Mrs. John Gillispie.

Mrs. Grigsby Milton attended the coffee for Mrs. Jack Reeves in Floydada on Saturday as did many from here, then in the afternoon attended the Helen Poe Lecture which was held at the High School Auditorium where she heard a discussion on "Satellite Countries." Slides of Soviet Russia were shown.

The Frank McClures left Saturday to spend the week-end in Bridgeport with their friends, the E. P. Thomas family and were home on Sunday night.

Senior Home Demonstration Club will meet this Wednesday in the McClure home instead of the Weast home as previously announced.

Mr. and Mrs. Jack McCown of Whitney were week-end visitors with her mother, Mrs. Walter Wood. Jack left Sunday for home but Bess remained here to spend this week with her mother.

WMU members plan to go to Plainview this Thursday for an all day Associational WMUmeeting. Mr. and Mrs. Grayson Tennyson of Brazil will be the noted missionary speakers at the Workers Conference scheduled here for November 10. The church will serve supper that night.

Hub Austin of Borger spent Sunday night as the guest here of his sister, Mr. and Mrs. Sim Reeves.

Mr. and Mrs. Joe Casey of Lubbock were Sunday visitors in the home of Mr. and Mrs. Roy Childress. Other visitors there were Mrs. Chester Hidalgo and family.

Mr. and Mrs. John Kinnibrugh of Vera came Saturday to spend the week-end here with his brother, the Sylvin Kinnibrughs.

Mrs. Sim Reeves was called to Abilene this Monday by the passing of her brother, Paul Austin, 69, who died Saturday afternoon at 4:30, after a long illness. We offer our sympathy to her and her sister, Mrs. Walton Wilson of Fairview who went with their brother, Hub Austin of Borger to attend the funeral this Monday afternoon in Abilene.

The George Weasts had as visitors Mrs. Bud Goldston, of Roswell, N. Mex., and Mrs. Skeet Thornton Thursday evening. Friday night the Frank McClures visited them for games of Canasta, and Saturday night the Weasts went to the Lee Pearsons to play games of 42. Sunday the George Beedys of Plainview were callers, and this Monday they had as visitors Mrs. Robt. Lee Smith of Sterley, and Mrs. E. T. Evans and son of Amarillo who will spend the night with them.

Boys Exhibit Lambs, Swine At State Fair

Boys who exhibited livestock in the Junior Show at the Dallas Fair last week and the places they won in the show are given below. The list is furnished by County Agent Cecil Lewis, who made the trip to Dallas with the young exhibitors:

Warren Mitchell-1st and 3rd Lightweight Chester White; Reserve Champion middleweight Chester White.

Randy Lacewell-3rd Heavyweight Chester White; 10th Middleweight Chester White.

Ronnie Hopper-2nd Middleweight Duroc; 26th Heavyweight Duroc; 18th Lightweight Poland.

Steve Belt-10th Middleweight Hampshire.

Billy Don Colston-9th Middleweight Hampshire; 23rd Heavyweight Poland China.

Duane Webb-6th Lightweight Hampshire; 19th Heavyweight Hampshire.

Tim Hartman-6th Middleweight Hampshire.

Neil Mitchell-12th Middleweight Poland China; 6th Heavyweight Poland China.

Jerry Billington-25th Heavyweight Hampshire.

Lambs

Ricky Kellison-8th and 31st finewool lamb.

Kenneth O'Neal-12th and 19th finewool lamb.

Billy Don Colston-13th and 21st finewool lamb.

Bob Kropp-10th Hampshire Lamb.

FILTER-FLO Washer
Two Wash Speeds, Two Spin Speeds

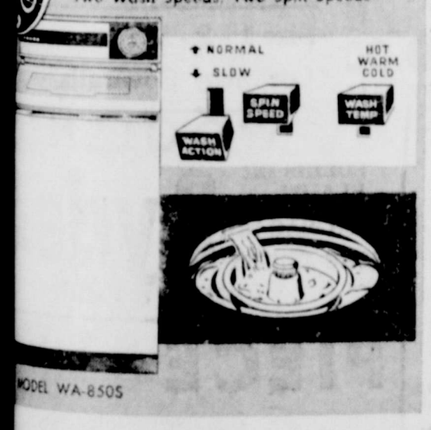

ble controls give all your washables just right care. s no need to return and adjust controls during the cycle.

t caught in the filter — not on your clothes. Filter is to remove and clean — no jamming or clogging. also serves as handy detergent dispenser.

ter-Flo Washing System
g 10 Pound Clothes Capacity
ds Return System (Optional)
estal Mounted Controls
ter Saver for Small Loads
oice of Color or White
-Year Written Warranty

Convenient terms quickly arranged.

TCHING HIGH SPEED DRYER AVAILABLE FOR ANY G-E FILTER-FLO WASHER

these and the full GE line At —
NINGS FARM SUPPLY
Houston Floydada Phone YU3-2541

DOLLAR DAY AT HALE'S

MONDAY, NOV. 2ND
CLOSE OUT DISCONTINUED NUMBERS
TEX'N JEANS
1.99 PR.
Reg. 2.69 to 2.98 pr. Sizes 7 to 11 only

Unbleached
MUSLIN
6 Yds. $1.00
The Same Good Quality We Have Offered Before

20" X 40"
PASTEL COLORED
TOWELS
44c Each
A Real Good Towel At A Very Low Price

ONE GROUP
BLOUSES
½ PRICE
Wools, Silks, Cottons

Men's Combed Cotton
UNDERSHIRTS
3 for $1.00
SIZES 36 TO 44
A REAL BUY!

LADY BETSY
SINGLE
BLANKETS
$4.00 Ea.
Reg. 4.98 — 72" x 84"
Wide Satin Binding

ONE LOT
Embroidered
PILLOW CASES
$1.50 Pr.
REG. 1.98 PR.

HALE'S Dept. Store

Week of Small Mishaps Beset Green and Reeves Connection

Small mishaps have occurred the past week to relatives of Mr. and Mrs. John Green and Mr. and Mrs. Bob Reeves of Floydada. First in the chain of accidents started with the illness of Mrs. Green's daughter-in-law, Mrs. Billie Green of Lubbock, who is confined to bed for six weeks suffering from rheumatic fever. Mrs. Green has been staying with the family.

The second incident transpired last week when Mrs. Reeves received the news that her twin grandson, 10 year old Terry Todd, son of Mr. and Mrs. Harold Todd of Fort Worth, had gotten the end of two fingers completely severed in a planting machine.

The youth was riding on the back of the machinery when seeds became stuck. He tried to poke them through with his hand. Physicians have told the family following surgery, that the fingers will grow normally.

Third in the chain, occurred in Floydada Sunday when six year old Phyllis Green, daughter of Mr. and Mrs. Billy Green, fell from the swing at her grandparents home and broke her left arm. The youngster is doing nicely.

The fourth is the news of a son, Glen Green of Ballinger, who underwent surgery Tuesday to have a growth removed from inside his ear. He is reported doing nicely at this time.

Kitchen and Field

NEWS FROM LIGHTHOUSE ELECTRIC COOP. INC.
by
NANCY MORCKEL
Home Economist

Don't Forget to Send in Your Recipies!

The deadline for submitting recipes for the new cook book we are making (COOK BOOK NO. 3) is November 15th.

This remark from Mr. Steen, who will print the book for us, "Well, it will be the best -that's what I thought about each of the others; I don't know just how we will do it this time but we'll do it."

From the interesting material coming in I feel sure Mr. Steen is, as always, absolutely correct.

So nice to be home again after a wonderful vacation. Colorado with its snow-capped mountains, the aspens and so many of the trees dressed in their fall "costumes" was really a beautiful place.

Mr. and Mrs. Jerry Bob Harrison and daughter visited in Andrews with Mr. and Mrs. Billy Cox.

Mr. and Mrs. Scotty Slaughter of Amarillo were co-op visitors on Friday afternoon. They were enroute to Abilene to spent the week-end with his mother.

Mr. and Mrs. Doyce Smalley spent Sunday with Mr. and Mrs. Kenneth Tate and children in Silverton.

James Bunch of Panhandle spent the week-end with his father, J. M. Bunch, and other relatives.

Mr. and Mrs. Nolan Arney and Stevie spent Sunday at the home of her parents Mr. and Mrs. J. D. Welborn. The occasion was a birthday dinner for her sister, Donna Welborn. Mr. and Mrs. James Welborn and Kari of Canyon were also guests of their parents.

Jerry Pollan was on the sick list last week with a case of chicken pox.

Gary Jones and Jim Womack, former employees of the Lighthouse Electric Co-op who are now working at the Lamb County Electric Cooperative in Littlefield, spent the week-end in Floydada visiting their parents and friends.

Mr. and Mrs. E. B. Chesnutt were dinner guests on Sunday of Mr. and Mrs. E. J. Barker.

Mr. and Mrs. Leslie Fawver and children visited Monday night with her parents, Mr. and Mrs. D. W. Burke. Mr. and Mrs. K. Terrell were also visitors in the Burke home that evening.

Mr. and Mrs. Tom Hutchins visited in Ralls Saturday with his mother, Mrs. J. H. Hutchins.

Dale Hutchins spend the week-end in Ralls with his grandmother.

Marshmallow Pumpkin Pie

(With holiday season almost here again you might like to put a pumpkin pie in your freezer).

One-half pound (about 32) marshmallows
1 cup mashed pumpkin (cooked or canned)
One-half teaspoon cinnamon
One-fourth teaspoon ginger
One-fourth teaspoon salt
1 cup heavy cream whipped
1 baked 9-in pastry shell, cooled

Place marshmallows, pumpkin and seasonings in top of double boiler. Heat, stirring occasionally until marshmallows are melted. Mix well. Let cool (not in refrigerator) 50 to 60 minutes. Stir one-third cup whipped cream into cooled pumpkin mixture then carefully fold in the remaining whipped cream. Pour into baked pie shell.

To Freeze - place in freezer until frozen then wrap and return to freezer.

To Serve - thaw 20 minutes at room temperature.

SPECIAL PUPILS' NEEDS

Miss Pearl Cowand, special education teacher at Andrews Ward School, is in need of colored buttons, yarn and beads that her students work with. Anyone wishing to contribute items may bring them to the school or to Miss Cowand's home, 205 North 2nd street.

Hallowe'en

(Continued From Page 1)

ways, their merriment around the bonfires was very much like that of other religions.

Many years later after the people grew less superstitious, this evening became more of a festival of parties for young dressed in colorful costumes and weird faces. People played games on this night, believing they could foretell the future. Many beliefs arose about how to conjure up the image of one's future wife or husband. Girls believed that if one sat at midnight before a mirror eating an apple, the image of her future husband would suddenly appear before her. If no image appeared it was taken for granted that the girl would remain a spinster. Wonder how many girls were surprised when they finally got married!

In England apples are associated with Halloween while in America, pumpkins are carved out to resemble faces, and candles are placed in the hollowed out pumpkins and lighted. Children paint themselves or wear costumes to appear vicious or frightening.

Groups of children usually wander the streets "trick or treating" and sometimes mark cars with soap and placing movable objects in strange places.

In Mexico, religious ceremonies are usually held, beginning at midnight with the opening of "All Saint's Day".

Halloween, or All Hallow's Eve, was established as a Christian feast in the seventh century. It marked the waning power of the sun and the beginning of winter. It was also the season of the old Roman festival in honor of the goddess of fruit, Pomona. After the Romans conquered Britian, some of their beliefs and customs were added to the earlier ones.

This is the story of how Halloween which we celebrate on the last night of this month began. The idea, of course, was brought to America by the early settlers and is still a night of fun, frolic, and gaeity for older as well as younger children.

Shellie D. Scott Of Petersburg Died Saturday

Shellie D. Scott, 71, longtime resident of Petersburg, died Saturday morning in West Texas Hospital following a brief illness. Funeral service was held Monday afternoon in the First Baptist Church at Petersburg. W. H. Hughes was assisted at the rites by Paul Fullerton of Floydada. Burial was in Petersburg Cemetery with arrangements by Harmon Funeral Home.

Mr. Scott was married to the former Mable Newell Oct. 31, 1915. She is among survivors.

Others include his stepmother, Mrs. J. D. Scott, Sulphur Springs; a son, Dillard Scott, Garland; a daughter, Mrs. Cecil Sluder, Lubbock; two grandchildren, three great grandchildren, four brothers and six sisters.

The brothers and sisters include Silas Scott of Groom, Ralph Scott of Commerce, Orville Scott of Richmond, Calif., Max Scott of Yowell, Tex., Mrs. J. B. Fain of Kansas, Miss Ossie Scott, Graham, Mrs. Pierce Johnson, Yowell, Miss Nina Scott, Sulphur Springs, Mrs. Sam Long, Dallas, and Mrs. J. R. Waggoner of Oklahoma.

STOCK SHOW PREMIUMS BIGGEST IN HISTORY

FORT WORTH — The largest number of entries and the highest amount of premiums in the history of the Fort Worth show are expected for the 1960 Southwestern Exposition and Fat Stock Show, W. R. Watt, president-manager, has announced.

Total premiums for the stock show and rodeo will be nearly $200,000.

Dates of the exposition are Jan. 29 through Feb. 7, 1960.

Mr. and Mrs. J. T. McLain spent from Monday until Thursday morning in the home of their daughter, Mr. and Mrs. Roy N. Tyler and family of Amarillo. While in Amarillo they also visited a sister of Mrs. McLain, Mrs. Mary Mahagan and a brother, Aaron Hart and his wife.

Mr. and Mrs. George Wexler entertained her brother and wife, Mr. and Mrs. S. A. Irons of Lubbock, recently. The couple were in Floydada for a week-end visit.

Court House News

In 110th District Court

Cases filed:

Bertha Rae Williams vs. Edwin M. Williams - Suit for divorce

Maud E. Hollums vs. George F. Fore etal - Suit in trespass to try title

Cases disposed of:

State of Texas vs. Trinidad Juarez - Charge: Assault with Intent to Murder - One year probation.

State of Texas vs. Leavelt Tinner - Charge: Forgery & Passing - Two years probation.

Probate Court Proceedings

Order approving the inventory of the estate of Edd Meek.

Order approving inventory of the estate of Fred Paschal.

Order appointing Mrs. Rossy Barker administratrix of the estate of Mrs. Kate Ross Long Thornton.

In County Court

A $750 fine, court costs and 10 days in jail was assessed last week-end on a plea of guilty to possessing liquor for sale in a dry area.

Two other complaints filed over the week-end allege possession of liquor for sale in a dry area and a third complaint charges drunken driving.

Marriage Record

Francusio Sanchez Buena and Maxie Martinez Ortega, Oct. 26.

Warranty Deeds

D. C. Cravens to C. L. Russell, the east one-half of section 102, block D-2 in Floyd County.

E. E. Harmon etux to Julian Castaneda, lots 11 and 12, both in block 5 in Floydada. $2.65 stamps.

Foster Amburn etux to L. L. Nixon etux, the west 100 feet of the north 150 feet of the east one-half of block 12, Price First addition in Floydada. $1.10 stamps.

Kirk Experiences Okinawa Blow

A letter from P. f. c. Weldon A. Kirk, son of Mr. and Mrs. W. A. Kirk, was received here October 24 telling of Typhoon Charolotte that hit the island of Okinawa October 17 with 90 to 150 mile per hour winds.

Weldon has been in the Sukiran hospital since that time. He reports that he was caught by flying glass.

He reports that the injury is not serious, that the tendon in his big toe was cut and had been sewed up. He said that it would be about a week before they would operate to attach the tendon back and he would probably be in the hospital a month.

Everything is fine, Weldon reports, the best of doctors, good chow, television in the room, and plenty to read.

Those who care to write Weldon, his address is:

Pfc. Weldon A. Kirk, Ra 18544909 USA 137th Ord. Co. Hq., APO 331, San Francisco, Calif.

Marvin Shurbet In Reclamation Meeting, Denver

Marvin Shurbet, member of the State Board of Water Development, is in Denver, Colo., this mid-week where he is at the three-day annual meeting of the National Reclamation Association.

The meeting opened Wednesday morning and will continue into Friday.

Shurbet was named by Governor Price Daniel to represent the State of Texas at the meeting.

Accompanied by Mrs. Shurbet, Marvin left by plane for Denver Tuesday night and is expected home again tomorrow night.

Trick Or Treat Being Organized For Hallowe'en

The campaign for CROP (Christian Rural Overseas Program) will be carried to the home of Floydada people again this year by youth of the community on Hallowe'en night.

"Trick or Treat" visits which have been made by the young people for several years will be repeated under the supervision of Mr. and Mrs. Pete Hickerson, who will organize volunteers.

Mrs. Hickerson said the youth who are willing to help should meet at the Methodist Church Saturday afternoon at 5:30, when streets will be assigned and material to be left in the home given out. Every campaigner will be given CROP identification tag so that dorors can be sure of the identity of their callers.

CROP, has many emergency demands, an organization is dealing with starving or half-starved peoples, and CROP is hoping that Floydada people will be as generous as they can when the young people call on them.

HOSPITAL NOTES

Patients in Peoples Hospital this week include V. C. Hagood, T. J. Campbell, Miss Anna Carr, Mrs. Sadie Merchant, W. C. Clubb, Martin De'Leon, Francis Casillas, and Mrs. Loranzo Sagra and baby girl.

Mrs. Eva Cowart Passed Monday

Mrs. Eva Cowart, 83, a former school teacher at Lockney, and cousin of Mrs. Tom W. Deen of Floydada, died Monday morning in the Newsom Retired Home at Paducah where she had been making her home for three months. The woman was the widow of the late C. L. Cowart, early day Floyd and Briscoe County resident.

Funeral rites were conducted yesterday afternoon in the Silverton Methodist Church, with burial in Silverton Cemetery.

Mr. and Mrs. Cowart were married in 1912, and resided in Lockney until 1928 when they moved to Silverton.

Survivors include a son, Charles Cowart, postmaster at Silverton; two grandchildren; one sister, Mrs. Ester Ross of Corpus Christi; and two sisters-in-law, Mrs. Amia Parks of Blanco and Mrs. Jessie Cowart of Plainview.

Reports Nov. 9 For Army Duty

Floyd County will have one young man in the November call to military service, when four report on Nov. 9 at the Selective Service Board's office at 10 a. m. He is Donald Ray Wigington.

From Motley County Miller Davis Marshall will report and from Hale County Robert Lee Goswick and Lendall Irving Teague.

For pre-service physical examination on Nov. 9 seven are to report from Hale, three from Swisher, and two from Motley. The Motley boys are William Dennis Patzig, Gaines Lee Patton and Carl Wayne Irlbeck. Floyd County will have no boys in this call for pre-service physical.

Former Floydada Woman Injured

Mrs. Margaret Teague of Lubbock, daughter of Mr. and Mrs. Burl Huckabee, is convalescing this week in Methodist hospital, according to reports from the family. Mrs. Teague sustained painful injuries in a recent car wreck in Lubbock which took the life of a young man from Quitaque, driver of the other vehicle involved.

Mrs. Huckabee who has been in Lubbock with her daughter since the accident was at home a short period over the week-end. Mrs. Teague has a broken arm and hand, and numerous abrasions. Her husband and two children received less minor injuries and were released from the hospital after treatment.

Funeral rites for Dalen Ashlock, 26, who died from his injuries in the wreck, were held in the Quanah First Methodist Church last week on Tuesday. Survivors include his father of Lubbock, his mother of California, and one brother.

C. C. WILLIS RETURNS TO STATES AFTER CRUISE

SAN DIEGO, Calif. (FHTNC) —C. C. Willis, damage controlman second class, USN, son of C. W. Willis of Route 1, Lockney, Tex., and husband of the former Miss Marilyn Kasse of National City, Calif., was scheduled to return to San Diego, Calif., Oct. 29, aboard the destroyer USS McDermut after a five-month tour of duty with the U. S. Seventh Fleet in the Western Pacific.

Besides participating in various operational exercises, the McDermut visited Hawaii, Japan, Hong Kong and the Philippines.

COSTUME PARTY TONIGHT

The Kingdom Builder's Sunday school class of the First Christian Church will have a costume Halloween party in Fellowship Hall tonight at 7:30.

Mrs. Clinton Fyffe, Mrs. Billy Brown and Mrs. Ed Wester will be in charge of decorations, and Mrs. Don Barrow in charge of refreshments.

Mrs. Paul Fullerton is general chairman of the affair.

All members of the class are urged to attend.

HALLOWEEN SOCIAL

The WMU of the Calvary Baptist Church is holding a Halloween Social Friday night in the home of Mrs. Bud Warren. The affair will start at 7 o'clock. All members are urged to be present.

Mr. and Mrs. C. M. Norris and children of Carlsbad, N. Mex., were week-end visitors in Floydada, spending most of the time with her parents, Mr. and Mrs. W. J. Wilks and his mother, Mrs. C. M. Norris Sr. On Sunday all were dinner guests of Mr. and Mrs. Robert W. Day in McCoy community. Others present included Mr. and Mrs. Bill Wilks and Mr. and Mrs. Billy Patrick and children all of Floydada.

Mr. and Mrs. Franco Di'Sede of St. Helena, Calif., arrived in Floydada Saturday for a two weeks visit with Mrs. Di'Sede's brother, Fred Zimmerman and family.

Mr. and Mrs. Bill Darden were in Meridian over the week-end to visit his mother, Mrs. Merta Darden.

Newly Organized Brownie Troop Is Entertained

Members of a newly organized Brownie Troop, headed by Mrs. Tom Snead, were entertained yesterday afternoon in her home with a Halloween party. This was the fourth gathering for the troop, who are now awaiting for their troop number and material from headquarters.

Mrs. Snead is being assisted by Mrs. J. T. Hodges, Mrs. Gene Probasco, and Mrs. J. D. Webb.

Members of the troop are Kristi Brown, Becky Bowles, Kathy Conner, Ann Fawver, Kay Hodges, Judy Jameson, Debbie Jones, Debra Lawson, Kit Martin, Kathy Patzer, Judy Probasco,

Donna Shami, Kay Snead, Sheila Taylor, Teresa Tye, Janet Watts, Malinda Webb, Kacky Weems, Donna Willis, Janie Willson and Beverly Field.

FULLERTON WILL ADDRESS FLOYDADA LIONS TODAY

Paul Fullerton, pastor of the First Christian Church in Floydada, will be guest speaker at Floydada Lions Club today. The Lions gather for a noon-time luncheon meeting at the American Legion hall each Thursday.

Lion boss T. L. Holland said that Parnell Powell is to be program chairman for the day and he and his speaker have been assigned the subject "no fines today." Dan Hagood, the club's tail twister, is expected to be goat of the days program as his hands will be tied by the no fines rule.

IN FASHION MARKET

Off to market this week-end in Dallas to buy for Christmas and spring of 1960 are Mr. and Mrs. Geo. VanWickel for Miladies Shoppe, Mr. and Mrs. John Reue for R&R Fashions, Mr. and Mrs. Walton Hale for Hale's Department Store, and Mr. and Mrs. Norvell Sanford for Hagood's Department Store.

CARD OF THANKS

We wish to express our appreciation to all those who were mindful of our needs during our bereavement.

Mrs. S. D. Scott and family.

New Arrivals

A baby daughter, named Donna Lynn, arrived Tuesday in West Texas Hospital in Lubbock to Mr. and Mrs. Charles Reid of Blanco community. Donna weighed six pounds and fourteen ounces and is the sister of Joe Carrick, who is eighteen months old. The mother is the former Elayne Snodgrass, daughter of Mr. and Mrs. Carrick Snodgrass.

Other grandparents are Mr. and Mrs. Joe Reid of Canadian, Mr. and Mrs. V. M. Manning and Mrs. G. L. Snodgrass of Petersburg are great grandparents, and A. H. Manning of Floydada is a great great grandfather of the newborn. The father farms in the Blanco community.

The birth of Vaughn Randell, weighing seven pounds, twelve and one-half ounces, to Mr. and Mrs. Weldon Harris, is being announced. The second son of the Harris's was born in Methodist Hospital Wednesday, Oct. 21, at 9:20 a. m. Vaughn has an older brother, Weldon Richard, who is five, and a sister, Rhonda Leigh, age three. Mr. Harris is cashier at the First National Bank. Grandparents include Mr. and Mrs. H. H. Young of Brazos, Tex., Mr. and Mrs. Jack Harris of Santo, Tex., and great grandparents, Mr. and Mrs. T. M. Jones of Brazos, and great grandmother Harris of Santo. Mrs. Young is in Floydada caring for the Harris children during their mother's confinement.

Jeri Ann and Joni Bea are the names chosen for the new twin daughters of Mr. and Mrs. Don Daley of Phoenix, Ariz. The babies arrived Oct. 14. They have an older sister, Doni Dea. Mrs. Daley is the former Cagerlene Carmack. Grandparents are Mr. and Mrs. C. B. Carmack of Floydada, and Mr. and Mrs. W. A. Glenn also of this city are great grandparents.

Mr. and Mrs. Leroy McDonald of Tulia were in Floydada Sunday to visit their parents, Mr. and Mrs. O. B. Olson and Mr. and Mrs. L. C. McDonald.

Live Stock Sale At 12:30 Today

Marked interest has been indicated in the opening livestock auction sale of Floydada Live Stock Sales Co., at their new sales barn in northeast Floydada today.

The sale, advertised in a wide area, will begin at 12:30 o'clock. Tom Word and Virgil Brasher, licensed auctioneers, who are partners in the venture, will cry the sales.

Mrs. C. L. Joiner, mother of Mrs. Clyde Bagwell, left the South Plains yesterday morning after visiting in Floydada with her daughter and family since August. Mrs. Bagwell took Mrs. Joiner to Lubbock where she boarded a train for Santa Ana, Calif. While here the mother and daughter visited last week in Lubbock in the home of Mrs. Leon Rasco and her family. They were joined there by Mrs. Ira Bobo of Seminole.

Hallowe'en Party Announced Friday Night at Lakeview

The Lakeview School and Lakeview Home Demonstration Club are sponsoring the annual Halloween Carnival at the school House, Lakeview, Friday night, Oct. 30, at 7 o'clock.

The committee is announcing that there will be plenty of food, fun and prizes. Everybody is asked to come with their spook costumes and pockets full of dimes.

Mr. and Mrs. Charlie Warren and family will leave tomorrow for Alamogordo, N. Mex., and El Paso where they will visit with the Morris Raley family, and the Raley's son, Mr. Warren's nephew, who will undergo surgery this week-end to repair a crushed leg.

Mrs. Joe Dunn was able to be out a while Sunday visiting her father, M. C. Fuqua, who has been "a little under the weather," and her mother. Mrs. Dunn is still on two crutches and has to be extra careful but says her leg is healing nicely. She underwent recent surgery third in a series to repair injuries sustained in a highway crash 18 months ago.

Daniels Automotive Showing Vacation Trailers

Agency for a vacation trailer house is one of the latest innovations in Floydada. J. M. Daniel of Daniel Automotive said growing interest in trailerhomes is responsible for the addition of this line to their business.

Daniel Automotive has been engaged in the automobile parts business for years, and more recently added tackle and gear for fishermen.

A model of the new trailer house, a completely self-contained unit, is on display at the company's display room on West California St.

A CARD OF THANKS

I wish to express my heartfelt thanks to each of you for the lovely cards, flowers, and gifts that were sent to me during my illness. Thank you for your prayers.

May God Bless each of you.

Wren Patterson

A THANK YOU NOTE

Thanks to the friends and neighbors for their thoughtfulness during my recent surgery at St Mary's Hospital.

Mrs. Bon Covington, Dougherty

THANKSGIVING CAME EARLY

Thanksgiving came early for several Floyd County families this week who were named winners of door prizes at The Fair Department Store, grand opening sale.

The first six daily winners of turkeys were Mrs. Oran Cross, Peggy Medley, W. A. Shaw, Geneva Bennett, and Fred Lambert.

Mrs. Ethel Fre[illegible] her Floydada home [illegible] Fort Worth where [illegible] a special educat[illegible] She visited the we[illegible] back with a daug[illegible] ily, Mr. and Mrs. [illegible] by, before contin[illegible] Worth.

J. B. Tinnin, [illegible] R. Tinnin, has b[illegible] the home of his [illegible] Everett Perry [illegible] from Methodist H[illegible] bock. Mr. Tinnin [illegible] cent surgery and [illegible] ill for some time. [illegible] much improved.

Mr. and Mrs. [illegible] have retired from [illegible] home and have m[illegible] dada. The couple [illegible] home of Alma De[illegible] to the M. C. Fuqu[illegible]

Dick Galloway [illegible] Baylor over the w[illegible] it his parents, Mr. [illegible] Galloway and [illegible] Guests during the [illegible] Galloway home [illegible] Mrs. Riley Pair of [illegible] who are spending [illegible] here.

Karen Goen, da[illegible] and Mrs. M. P. [illegible] dent at Baylor U[illegible] home for the we[illegible] her parents.

Mr. and Mrs. B[illegible] Amarillo were re[illegible] Floydada of Mr. a[illegible] Reue.

WATSON-BATTEY REAL ESTA[illegible]
Farms — Ranches — City Prope[illegible]
O. M. Watson — R. [illegible]
108 West Missouri St. — Phone [illegible]

If You Have B Cotton To [illegible]
See Me Before You Sell
Top Prices Paid For B Cotton
J. W. LANIER COTTON [illegible]
104 W. Missouri

DOLLAR DAYS

GOING OUT OF SHOE BUSINESS
ALL SHOES MUST GO
100 Women's Shoes 1.99
FLATS — PUMPS — OXFORDS

150 PAIR
CHILDREN SHOES
STRAPS - PUMPS
OXFORDS — HI TOP
BLACK, RED, BROWN
PAT., SUEDE, CALF
2.00 PR.

100 PAIR MENS
Rand Shoes 10.00
A - C - D Scattered
Sizes — Black - Brown
NATIONALLY ADVERTISED 17.95

50 PAIR MENS
RANDCRAFT SHOES 6.00
Scattered Sizes — Regular 8.95 to 10.95

TENNIS SHOES
P. F. FLYERS
BLACK — WHITE
BOYS — GIRLS
4.40

200 PAIRS
WOMENS FLATS 4.76
WERE 5.95 & 6.95

MENS OR BOYS
WESTERN HATS . . 5.00
LT. BILLY — BROWN — BLACK
GENUINE FELT — LEATHER BAND

Pure Linen CUP TOWELS . 12 for $1

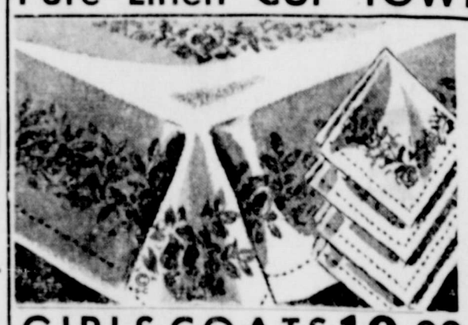

GIRLS COATS 10.00
85% WOOL, 15% NYLON WERE 16.95

DO IT YOURSELF FOR CHRISTMAS
INDIAN HEA[illegible]
1 Yd. makes 4 napkins
One, two or 3 yd. length for Table Cloths
ALSO SOLID COLORS IN S[illegible]

Size 1 - 2 - 3 R[illegible]
Corduroy Coveralls

WOOLENS
SOLIDS OR PLAIDS
ALSO SAG-NO-MORE JERSEY
2 yds.
SOLIDS & FANCY

NYLONS 2 pair $1.

Kids Leotards $1.44
INCLUDING PRINTED BATES
Regular 1.39
WM. SIMPSON PAMPERED COTTONS

PIECE GOODS 77c

BUTTERICK — ADVANCE Patterns in Stock
MEN'S 10 OZ SANFORIZED — DOUBLE ZIPPER FRO[illegible]
Tuf-Nut COVERALLS . . $4[illegible]
THE VERY LOWEST PRICES! ! BUY YEARS SUPPLY
FOR ONE WEEK ONLY
R'n'R fashio[illegible]

TE CAPITAL Highlights AND Sidelights

by Vern Sanford

TEXAS PRESS ASSOCIATION

is more than a
y when the next
United States
but in Texas, the

Nov. 8, 1960,
year of the most
activity the
own.

Sam Rayburn
gun by calling
campaign to win
presidential nom-
S. Sen. Lyndon
n called for

Johnson - for - President organizations in every county in Texas.

A campaign kick-off by the man who has often been called "Mr. Democrat" gave enormous impetus to the activities of Johnson supporters. Pro - Johnson clubs, rallies and editorials blossomed over the state. Gov. Price Daniel and the state executive committee had previously pledged support.

Speaker Rayburn's sponsorship also makes exceedingly difficult the position of Texas' liberal wing Democrats who have been cool toward the senator since the convention hassles of 1956.

In 1952, Rayburn championed the liberals in their battle against a conservative party leadership working for Eisenhower. But the same group, now the Democrats of Texas Club members, will have to fly in the face of their old friend, Rayburn, if they decide on open opposition to Senator Johnson this year.

Some DOTers have pledged Johnson support. But Mrs. R. D. Randolph, leader, refused to commit herself on grounds the senator has not declared himself a candidate.

Candidate or not, Senator Johnson is whizzing around Texas for personal appearances, scheduled at the rate of more than one a day in the months ahead.

FAREWELL TO BENCH — Judge John E. Hickman has announced he will retire in 1960 from his post as chief justice of the State Supreme Court.

Judge Hickman, who became a commissioner on the high court in 1935, has served there longer than any other man in Texas history.

Noting that he is 76, the judge said he felt the time had come "to surrender the duties and responsibilities of my office to someone younger."

Two other Supreme Court justices, Joe Greenhill and Clyde E. Smith, will be up for re-election next year.

COMMITTEES FORMING — In a surge of appointive activity, Speaker Waggoner Carr named House members to serve on three of the study groups authorized for between-sessions activity.

Named to the Legislative Council, a permanent organization usually assigned a lengthy list of studies, are Reps. W. T. Oliver of Port Neches, Eligio de la Garza of Mission, H. L. Strickland of San Antonio, R. H. Cory of Victoria, R. A. Bartram of New Braunfels, Tony Korioth of Sherman, Tommy Shannon of Fort Worth, Will Ehrle of Childress, W. W. Glass of Jacksonville and Richard C. Slack of Pecos.

House members on the Texas Commission on State and Local Tax Policy will be Reps. Frates Seeligson of San Antonio, V. L. Ramsey of Beckville and J. Gordon Bristow of Big Spring.

This group will further the study of the state's fiscal structure begun in 1957-58 by the State Tax Study Commission. Specifically, the new group will consider such problems as whether the property tax should be abandoned or overhauled.

To the Texas Coordinated Commission for State Health and Welfare Services, Carr named Reps. W. N. Woolsey of Corpus Christi, W. E. Shaw of Forney and Max C. Smith of San Marcos.

Three senators, three private citizens and seven agency heads also are to serve on this panel to study and recommend improvements in health and welfare programs.

ADOPTION STYMIED — Texas Supreme Court ruled in favor of a woman who signed papers to allow her child to be adopted, then changed her mind and sought to re-claim the baby.

Though the court specified it was ruling only on the case at hand, some felt the decision might set precedent for future cases in this emotion-packed area of the law.

In the case at hand, the mother, unwed at the time of the child's birth, wanted to keep the baby. After a doctor and welfare officials talked to her, she changed her mind and signed a waiver.

A juvenile judge declared the child "dependent and neglected" and sent him to another county for adoption. Within a few weeks, however, the mother married the child's father and filed suit for the child.

High court opinion was that the lower court erred in declaring the child "dependent and neglected".

BUS KEEPS PERMIT — In another case the Supreme Court ruled the Railroad Commission could grant a bus line a permit to use a certain route even though the road was not finished.

Southwestern Greyhound Lines received a permit to use Highway 73 between Port Arthur and Houston before that road was complete. Sabine-Neches Trailways sued to have the certificate canceled.

Court held the Railroad Commission was required only to "know in a general way" about the traffic potentials of a route.

GAS TAX CHALLENGED — First of what will probably be many suits attacking the constitutionality of the new severance beneficiary tax on natural gas has been filed in an Austin district court.

Pipeline companies promised to fight the tax in court when it was passed by the Legislature this year.

A tax of 1.5 per cent of the value of the gas is levied on the purchaser, such as a pipeline that contracts to buy it from the producer.

A similar sort of law, the gas gathering tax passed in 1951, was knocked down by the courts.

Governor Daniel worked persistently for the new gas tax, an issue that helped keep lawmakers at loggerheads for months. He promised to help fight the suits. "Long line gas companies fought hard against accepting any of the tax load," said the governor. How, he added, some want to escape "scot free."

EVERYTHING YOU NEED IN

Tractor - Truck - Automobile and Irrigation Parts, Service and Sales. Department for air conditioners, refrigerators, deep freezes and lawn mowers.

ing equipment — Come in and look over our stock.

DANIEL AUTOMOTIVE

YU 3-2382 123 W. Calif. St.

ATTENTION, FARMERS!

- Fast, Dependable Service
- Modern Plant
- Tandem Moss Lint Cleaners
- Your Business Needed and Appreciated

NICKELS GIN, Dickens

CHAS. NICKELS, Owner
Ph. 2481, Dickens

DANCE

NALD MANSFIELD

(Author of TELL ME PRETTY WORDS)

AND

HE SPARTANS

IN PERSON

W POST HOME

IN

FLOYDADA

T. 31 9:00 P.M.

BRING ALL YOUR FRIENDS

Mt. Blanco News

(By Mrs. J. W. McClure)

MT. BLANCO, Oct. 26 — The attendance at both services at church Sunday was good. There were only nine less than the enrollment for Sunday School. Brother Gene Law of Floydada preached at both services.

Brother and Mrs. Gene Law were Sunday dinner guests of Mr. and Mrs. Rudolph McCurdy and sons.

Brother Law will fill the pulpit again next Sunday.

Visitors for the Sunday morning service were Mrs. Gene Law and Mr. and Mrs. Jerry McClure of Lubbock.

Mrs. B. C. Denson visited last Thursday in Brownfield.

Linda Kendrick spent last Friday night with Pam Graham in Crosbyton.

Mr. and Mrs. Anthony Latta attended a dinner for a group of friends at the home of Mrs. Vernon Wright in Plainview last Friday night.

Mr. and Mrs. Duane McClure were hosts at a dinner on Wednesday of last week in their home honoring Mrs. McClure's father, H. E. Reed of Crosbyton, who was celebrating a birthday on that day. Guests were Mrs. H. E. Reed, Mr. and Mrs. Joe Farris, Mr. and Mrs. Buster Reed, Mrs. J. W. Wood, Mrs. Naomi Marsh and the honoree, H. E. Reed.

Sunday guests of Mr. and Mrs. C. F. Flemins were Glenda Fern Moore of Broadway and Deboran Moses of Cone. Afternoon visitors were Mr. and Mrs. B. C. Denson.

Mrs. Verna McSwain visited Sunday in Lubbock with her brother, Adrian Crawford. They went on to Bailey County to look over Mr. Crawford's farming interests there.

Mr. and Mrs. C. F. Flemins visited in the Orvis Moore home at Broadway Sunday night. Other visitors in the Moore home were Perry Tillson of Mission, Tex., and Mrs. H. B. Barnett of Lubbock.

Mrs. B. C. Denson visited in Crosbyton Friday with Mrs. Floyd Hill.

Mrs. Skeet Cosper and children of Artesia, N. Mex., visited from Wednesday until Saturday with her mother, Mrs. W. A. Latta and Mr. Latta and with other relatives.

Saturday guests of Mr. and Mrs. W. A. Latta were Mr. and Mrs. J. C. Vick of Meridian, Tex., Mr. and Mrs. D. W. Lee of Baytown and Mr. and Mrs. L. E. Sursa of Crosbyton. The group visited other relatives in Dimmitt and will return to the Latta home this week.

Attending the PTA supper in Crosbyton last Tuesday night from our community were Mr. and Mrs. Brice Allen, Mr. and Mrs. Blanton Hartsell, Mr. and Mrs. C. F. Flemins, Mrs. Anthony Latta and Mr. and Mrs. Bobby Kendrick.

Judy Allen and her grandmother, Mrs. C. A. McClure of Crosbyton were last Friday overnight guests of Mr. and Mrs. Dennis Taylor and sons in Crosbyton.

Mrs. Millard Watson and children visited in Floydada Saturday with Mrs. H. A. Powell.

Mr. and Mrs. Jerry McClure of Lubbock were week-end guests of Jerry's parents, Mr. and Mrs. Weldon McClure.

Mr. and Mrs. Wayne Appling and daughters, Judy, Jean and Ann were Sunday afternoon visitors of Mr. and Mrs. S. G. Appling and Joe.

Visitors for the Sunday evening service at church were some Lakeview people, Mr. and Mrs. Homer Newberry and Judy, Mr. and Mrs. E. K. Richardson and Mrs. Roy McCravey of Memphis, Tex.

Wedding Vows Exchanged

Miss Edna Fletcher, daughter of Mr. and Mrs. J. F. Fletcher and Bob Norman of Brownfield were married Friday evening at the Church of Christ in Crosbyton. Eddie Brown of Odem, Tex., brother-in-law of the bride officiated.

The couple will be at home in Levelland, where both are employed by the General Telephone Company. We wish them a long and happy life together.

Guests in the Fletcher home over the past few days have been Mr. and Mrs. Eddie Brown and children, Sandy and Randy of Odem, Tex., Miss Verna Fletcher of San Angelo and Ben Fletcher of Knox City.

Mr. and Mrs. Bob Norman were Sunday dinner guests of her parents, Mr. and Mrs. Fletcher.

Mr. and Mrs. Holt Bishop visited their son and family, Mr. and Mrs. Howard Bishop, Mike and Greg Sunday afternoon.

Mr. and Mrs. Weldon McClure and Mr. and Mrs. Jerry McClure visited in the home of Mr. and Mrs. Bill Norris and sons of Floydada Saturday night. Other guests in the Norris home were Mr. and Mrs. Luther Norvell and sons of Hereford.

Mrs. J. F. Fletcher's mother, Mrs. G. A. Davis of Hale Center is ill and a patient in the Hale Center Hospital at this time. We certainly wish her a speedy recovery.

Saturday night visitors of Mr. and Mrs. Holt Bishop were Mr. and Mrs. Lewis Pyle and children.

Mrs. Roy McCravey of Memphis, Tex., visited in the Rudolph McCurdy hoe from Sunday until Wednesday.

Mr. and Mrs. Hoyt McClure visited in the Weldon McClure home Sunday afternoon.

Frank Knox Moore of WTSC, Canyon spent the week-end with his parents, Mr. and Mrs. Frank Moore and his brothers, Charles and Mike.

Mr. and Mrs. E. H. Brown, Mr. and Mrs. Owen Crump of Crosbyton, Mr. and Mrs. R. P. Jones of Petersburg and Mr. and Mrs. Leonard Reid of Tulia returned Friday from a two weeks hunting trip in Colorado. The group also visited in Utah and reported the mountains to be beautiful at this time of year.

Sunday afternoon guests of Mr. and Mrs. Edmund Brown and sons were Mr. and Mrs. Owen Keith Crump and children of Crosbyton.

Wednesday over night guests of Mr. and Mrs. R. E. Spurgin were Mr. and Mrs. E. B. Osburn of Amarillo, Mrs. J. D. White of McKinney and Mrs. Roy Walls of Paducah. Mr. Osburn, Mrs. White and Mrs. Walls are brother and sisters of Mrs. Spurgin.

Mr. and Mrs. E. H. Brown were Sunday dinner guests of Mr. and Mrs. Billy J. Hambright and Kathy.

Joe and Tom Taylor of Crosbyton were Monday over night guests in the Brice Allen home.

Mrs. Weldon McClure and Mrs. Frank Moore enjoyed coffee with Mrs. B. C. Denson Monday morning.

H. D. Club Met

The Home Demonstration Club met Thursday, Oct. 22, in the home of Mrs. Holt Bishop with seven members present. Plans were made for the annual Thanksgiving dinner. Time and place to be announced later by the planning committee, Mrs. Appling, Mrs. Watson and Mrs. Hambright.

The devotional was given by Mrs. Blanton Hartsell and an afternoon of visiting was enjoyed. The hostess served a delicious refreshment plate to Mmes. Weldon McClure, S. G. Appling, Millard Watson, Blanton Hartsell, Billy Hambright and Kathy and Mrs. Rudolph McCurdy.

Halloween Party

The Intermediate Training Union class will have a Halloween party at the parsonage Saturday night. Their teacher, Weldon McClure, Mrs. McClure, Mr. and Mrs. B. H. Wheeless and Mr. and Mrs. Rudolph McCurdy are planning a good time for the group.

Mr. and Mrs. R. E. Spurgin attended the football game at Levelland Friday night between Levelland and Dumas. Their granddaughter, Sherron McGowan of Dumas plays in the band and the Spurgins say, "it is really a beautiful band".

Mr. and Mrs. D. T. Hodges of Palestine, Tex. visited in the B. C. Denson home the first of the week.

If anyone has borrowed any of the silverware from the community center we would very much appreciate the return of it as it is needed for the Thanksgiving dinner.

Gaylon Wheeless was a last Wednesday over night guest of the Vernon Wheeless family in Crosbyton.

Mrs. Weldon McClure visited in Ralls Tuesday.

Vernon Wheeless of Crosbyton was a Saturday dinner guest of his brother, B. H. Wheeless, Mrs. Wheeless and sons.

Larry McCurdy was a Sunday dinner guest of the Wheeless boys.

Mr. and Mrs. Millard Watson and children were Sunday dinner guests of her parents, Mr. and Mrs. Henry Brewer.

Weldon McClure was honored with a birthday dinner in the home of his son and daughter-in-law, Mr. and Mrs. Jerry McClure in Lubbock Tuesday night. Others present were Mrs. Weldon McClure and Mrs. C. A. McClure of Crosbyton.

Mr. and Mrs. Frank Moore and Mr. and Mrs. Billy Cornelius attended the football game between Crosbyton and Petersburg in Petersburg last Friday night.

It seems almost everyone is about through thrashing grain. Wheat is still being sown and of course everyone is pulling cotton and the gins are really rushed.

Mr. and Mrs. Weldon McClure visited with Brother and Mrs. J. R. Williams and children in Floydada Monday night.

IT PAYS TO PAY UP!

RETAIL MERCHANTS ASSOCIATION

CONCRETE MORE IMPROVEMENTS

FOR ALL YOUR BUILDING NEEDS—

Concrete, mixed by exact weight to your specifications. Ingredients weighed separately and then mixed properly.

Don't take chances—Get the Best—

Call YU 3-2170

Bennett Building Material

Phone YU 3-2170 Floydada

SURGERY WILL NOT BE REQUIRED, DURHAM TOLD

E. I. Durham was brought home from Methodist Hospital Friday for the second time within a week. He was first returned on Saturday of the previous week, after being hospitalized two days for treatment. He became ill suddenly after being home only a few hours and taken back to the hospital where he remained another week.

Durham has been fighting various illnesses for a year, and has undergone a series of tests to determine the cause. Following his last attack physicians said he was suffering from an ulcer and complications. However surgery was not required as at first anticipated. He is reported doing fairly well.

Mr. and Mrs. Will Snell spent the week-end in Lubbock with their son, B. W. Snell and family. The Floydada couple quietly celebrated their 57th wedding anniversary Monday.

LOCAL WOMEN VISIT JONES FAMILIES IN ELECTRA

Mrs. W. O. Jones and Mrs. W. E. Grimes spent from Thursday until Saturday in Electra visiting with Sam Jones, brother of the late W. O. Jones, and with another brother-in-law, T. P. Jones and family. Sam Jones, a resident of Corpus Christi, is to leave Electra for home this week if his health permits. He recently suffered a stroke and has been in Dallas for treatment prior to his arrival in Electra. Mr. and Mrs. Watson Jones and Mr. and Mrs. Dorris Jones visited with the relatives there Saturday.

Mr. and Mrs. R. P. Terrell and daughter, Kara Lynne, of Albuquerque, N. Mex., were overnight guests Friday of Mr. and Mrs. Virgle Shaw. They also visited with an aunt, Mrs. Ethel Sawyer while here. Mr. and Mrs. Terrell are former residents of Floydada.

J. G. Pruitt, CHIROPRACTOR

OFFICE DAYS: MONDAYS - WEDNESDAYS - FRIDAYS
OFFICE HOURS: 8 A.M. TO 6 P.M.

Phone YU3-3126 208 West Missouri St.

FLOYDADA, TEXAS

ANNOUNCING

THE OPENING OF

HAGOOD'S NEW SUIT DEPARTMENT

$49.50

&

$59.50

STYLE-MART —

The name itself, Style-Mart would be enough to suggest that you are looking at a top quality suit, a garment that will give everything you expect in fabric, style, trimming, and distinctive appearance. Visit our suit department and see this . . . the best suit buy in America.

Hagood's Dept. Store

Week of Small Mishaps Beset Green and Reeves Connection

Small mishaps have occurred the past week to relatives of Mr. and Mrs. John Green and Mr. and Mrs. Bob Reeves of Floydada. First in the chain of accidents started with the illness of Mrs. Green's daughter-in-law, Mrs. Billie Green of Lubbock, who is confined to bed for six weeks suffering from rheumatic fever. Mrs. Green has been staying with the family.

The second incident transpired last week when Mrs. Reeves received the news that her twin grandson, 10 year old Terry Todd, son of Mr. and Mrs. Harold Todd of Fort Worth, had gotten the end of two fingers completely severed in a planting machine.

The youth was riding on the back of the machinery when seeds became stuck. He tried to poke them through with his hand. Physicians have told the family following surgery, that the fingers will grow normally.

Third in the chain, occurred in Floydada Sunday when six year old Phyllis Green, daughter of Mr. and Mrs. Billy Green, fell from the swing at her grandparents home and broke her left arm. The youngster is doing nicely.

The fourth is the news of a son, Glen Green of Ballinger, who underwent surgery Tuesday to have a growth removed from inside his ear. He is reported doing nicely at this time.

Kitchen and Field

NEWS FROM LIGHTHOUSE ELECTRIC COOP. INC.
by
NANCY MORCKEL
Home Economist

Don't Forget to Send in Your Recipies!

The deadline for submitting recipes for the new cook book we are making (COOK BOOK NO. 3) is November 15th.

This remark from Mr. Steen, who will print the book for us, "Well, it will be the best -that's what I thought about each of the others; I don't know just how we will do it this time but we'll do it."

From the interesting material coming in I feel sure Mr. Steen is, as always, absolutely correct.

So nice to be home again after a wonderful vacation. Colorado with its snow-capped mountains, the aspens and so many of the trees dressed in their fall "costumes" was really a beautiful place.

Mr. and Mrs. Jerry Bob Harrison and daughter visited in Andrews with Mr. and Mrs. Billy Cox.

Mr. and Mrs. Scotty Slaughter of Amarillo were co-op visitors on Friday afternoon. They were enroute to Abilene to spent the week-end with his mother.

Mr. and Mrs. Doyce Smalley spent Sunday with Mr. and Mrs. Kenneth Tate and children in Silverton.

James Bunch of Panhandle spent the week-end with his father, J. M. Bunch, and other relatives.

Mr. and Mrs. Nolan Arney and Stevie spent Sunday at the home of her parents Mr. and Mrs. J. D. Welborn. The occasion was a birthday dinner for her sister, Donna Welborn. Mr. and Mrs. James Welborn and Kari of Canyon were also guests of their parents.

Jerry Pollan was on the sick list last week with a case of chicken pox.

Gary Jones and Jim Womack, former employees of the Lighthouse Electric Co-op who are now working at the Lamb County Electric Cooperative in Littlefield, spent the week-end in Floydada visiting their parents and friends.

Mr. and Mrs. E. B. Chesnutt were dinner guests on Sunday of Mr. and Mrs. E. J. Barker.

Mr. and Mrs. Leslie Fawver and children visited Monday night with her parents, Mr. and Mrs. D. W. Burke. Mr. and Mrs. K. Terrell were also visitors in the Burke home that evening.

Mr. and Mrs. Tom Hutchins visited in Ralls Saturday with his mother, Mrs. J. H. Hutchins.

Dale Hutchins spend the week-end in Ralls with his grandmother.

Marshmallow Pumpkin Pie

(With holiday season almost here again you might like to put a pumpkin pie in your freezer).

One-half pound (about 32) marshmallows
1 cup mashed pumpkin (cooked or canned)
One-half teaspoon cinnamon
One-fourth teaspoon ginger
One-fourth teaspoon salt
1 cup heavy cream whipped
1 baked 9-in pastry shell, cooled

Place marshmallows, pumpkin and seasonings in top of double boiler. Heat, stirring occasionally until marshmallows are melted. Mix well. Let cool (not in refrigerator) 50 to 60 minutes. Stir one-third cup whipped cream into cooled pumpkin mixture then carefully fold in the remaining whipped cream. Pour into baked pie shell.

To Freeze - place in freezer until frozen then wrap and return to freezer.

To Serve - thaw 20 minutes at room temperature.

SPECIAL PUPILS' NEEDS

Miss Pearl Cowand, special education teacher at Andrews Ward School, is in need of colored buttons, yarn and beads that her students work with. Anyone wishing to contribute items may bring them to the school or to Miss Cowand's home, 205 North 2nd street.

Hallowe'en

(Continued From Page 1)

ways, their merriment around the bonfires was very much like that of other religions.

Many years later after the people grew less superstitious, this evening became more of a festival of parties for young dressed in colorful costumes and weird faces. People played games on this night, believing they could foretell the future. Many beliefs arose about how to conjure up the image of one's future wife or husband. Girls believed that if one sat at midnight before a mirror eating an apple, the image of her future husband would suddenly appear before her. If no image appeared it was taken for granted that the girl would remain a spinster. Wonder how many girls were surprised when they finally got married!

In England apples are associated with Halloween while in America, pumpkins are carved out to resemble faces, and candles are placed in the hollowed out pumpkins and lighted. Children paint themselves or wear costumes to appear vicious or frightening.

Groups of children usually wander the streets "trick or treating" and sometimes mark cars with soap and placing movable objects in strange places.

In Mexico, religious ceremonies are usually held, beginning at midnight with the opening of "All Saint's Day".

Halloween, or All Hallow's Eve, was established as a Christian feast in the seventh century. It marked the waning power of the sun and the beginning of winter. It was also the season of the old Roman festival in honor of the goddess of fruit, Pomona. After the Romans conquered Britian, some of their beliefs and customs were added to the earlier ones.

This is the story of how Halloween which we celebrate on the last night of this month began. The idea, of course, was brought to America by the early settlers and is still a night of fun, frolic, and gaeity for older as well as younger children.

Shellie D. Scott Of Petersburg Died Saturday

Shellie D. Scott, 71, longtime resident of Petersburg, died Saturday morning in West Texas Hospital following a brief illness. Funeral service was held Monday afternoon in the First Baptist Church at Petersburg. W. H. Hughes was assisted at the rites by Paul Fullerton of Floydada. Burial was in Petersburg Cemetery with arrangements by Harmon Funeral Home.

Mr. Scott was married to the former Mable Newell Oct. 31, 1915. She is among survivors.

Others include his stepmother, Mrs. J. D. Scott, Sulphur Springs; a son, Dillard Scott, Garland; a daughter, Mrs. Cecil Sluder, Lubbock; two grandchildren, three great grandchildren, four brothers and six sisters.

The brothers and sisters include Silas Scott of Groom, Ralph Scott of Commerce, Orville Scott of Richmond, Calif., Max Scott of Yowell, Tex., Mrs. J. B. Fain of Kansas, Miss Ossie Scott, Graham, Mrs. Pierce Johnson, Yowell, Miss Nina Scott, Sulphur Springs, Mrs. Sam Long, Dallas, and Mrs. J. R. Waggoner of Oklahoma.

STOCK SHOW PREMIUMS BIGGEST IN HISTORY

FORT WORTH — The largest number of entries and the highest amount of premiums in the history of the Fort Worth show are expected for the 1960 Southwestern Exposition and Fat Stock Show, W. R. Watt, president-manager, has announced.

Total premiums for the stock show and rodeo will be nearly $200,000.

Dates of the exposition are Jan. 29 through Feb. 7, 1960.

Mr. and Mrs. J. T. McLain spent from Monday until Thursday morning in the home of their daughter, Mr. and Mrs. Roy N. Tyler and family of Amarillo. While in Amarillo they also visited a sister of Mrs. McLain, Mrs. Mary Mahagan and a brother, Aaron Hart and his wife.

Mr. and Mrs. George Wexler entertained her brother and wife, Mr. and Mrs. S. A. Irons of Lubbock, recently. The couple were in Floydada for a week-end visit.

Court House

In 110th District Court

Cases filed:

Bertha Rae Williams vs. Edwin M. Williams - Suit for divorce

Maud E. Hollums vs. George F. Fore etal - Suit in trespass to try title

Cases disposed of:

State of Texas vs. Trinidad Juarez - Charge: Assault with Intent to Murder - One year probation.

State of Texas vs. Leavelt Tinner - Charge: Forgery & Passing - Two years probation.

Probate Court Proceedings

Order approving the inventory of the estate of Edd Meek.

Order approving inventory of the estate of Fred Paschal.

Order appointing Mrs. Rossy Barker administratrix of the estate of Mrs. Kate Ross Long Thornton.

In County Court

A $750 fine, court costs and 10 days in jail was assessed last week-end on a plea of guilty to possessing liquor for sale in a dry area.

Two other complaints filed over the week-end allege possession of liquor for sale in a dry area and a third complaint charges drunken driving.

Marriage Record

Francusio Sanchez Buena and Maxie Martinez Ortega, Oct. 26.

Warranty Deeds

D. C. Cravens to C. L. Russell, the east one-half of section 102, block D-2 in Floyd County.

E. E. Harmon etux to Julian Castaneda, lots 11 and 12, both in block 5 in Floydada. $2.65 stamps.

Foster Amburn etux to L. L. Nixon etux, the west 100 feet of the north 150 feet of the east one-half of block 12, Price First addition in Floydada. $1.10 stamps.

Kirk Experiences Okinawa Blow

A letter from P. f. c. Weldon A. Kirk, son of Mr. and Mrs. W. A. Kirk, was received here October 24 telling of Typhoon Charolotte that hit the island of Okinawa October 17 with 90 to 150 mile per hour winds.

Weldon has been in the Sukiran hospital since that time. He reports that he was caught by flying glass.

He reports that the injury is not serious, that the tendon in his big toe was cut and had been sewed up. He said that it would be about a week before they would operate to attach the tendon back and he would probably be in the hospital a month.

Everything is fine, Weldon reports, the best of doctors, good chow, television in the room, and plenty to read.

Those who care to write Weldon, his address is:

Pfc. Weldon A. Kirk, Ra 18544909 USA 137th Ord. Co. Hq., APO 331, San Francisco, Calif.

Marvin Shurbet In Reclamation Meeting, Denver

Marvin Shurbet, member of the State Board of Water Development, is in Denver, Colo., this mid-week where he is at the three-day annual meeting of the National Reclamation Association.

The meeting opened Wednesday morning and will continue into Friday.

Shurbet was named by Governor Price Daniel to represent the State of Texas at the meeting.

Accompanied by Mrs. Shurbet, Marvin left by plane for Denver Tuesday night and is expected home again tomorrow night.

Trick Or Treat Being Organized For Hallowe'en

The campaign for CROP (Christian Rural Overseas Program) will be carried to the home of Floydada people again this year by youth of the community on Hallowe'en night.

"Trick or Treat" visits which have been made by the young people for several years will be repeated under the supervision of Mr. and Mrs. Pete Hickerson, who will organize volunteers.

Mrs. Hickerson said the youth who are willing to help should meet at the Methodist Church Saturday afternoon at 5:30, when streets will be assigned and material to be left in the home given out. Every campaigner will be given CROP identification tag so that dorors can be sure of the identity of their callers.

CROP, has many emergency demands, an organization is dealing with starving or half-starved peoples, and CROP is hoping that Floydada people will be as generous as they can when the young people call on them.

HOSPITAL NOTES

Patients in Peoples Hospital this week include V. C. Hagood, T. J. Campbell, Miss Anna Carr, Mrs. Sadie Merchant, W. C. Clubb, Martin De'Leon, Francis Casillas, and Mrs. Loranzo Sagra and baby girl.

Mrs. Eva Cowart Passed Monday

Mrs. Eva Cowart, 83, a former school teacher at Lockney, and cousin of Mrs. Tom W. Deen of Floydada, died Monday morning in the Newsom Retired Home at Paducah where she had been making her home for three months. The woman was the widow of the late C. L. Cowart, early day Floyd and Briscoe County resident.

Funeral rites were conducted yesterday afternoon in the Silverton Methodist Church, with burial in Silverton Cemetery.

Mr. and Mrs. Cowart were married in 1912, and resided in Lockney until 1928 when they moved to Silverton.

Survivors include a son, Charles Cowart, postmaster at Silverton; two grandchildren; one sister, Mrs. Ester Ross of Corpus Christi; and two sisters-in-law, Mrs. Amia Parks of Blanco and Mrs. Jessie Cowart of Plainview.

Reports Nov. 9 For Army Duty

Floyd County will have one young man in the November call to military service, when four report on Nov. 9 at the Selective Service Board's office at 10 a. m. He is Donald Ray Wigington.

From Motley County Miller Davis Marshall will report and from Hale County Robert Lee Goswick and Lendall Irving Teague.

For pre-service physical examination on Nov. 9 seven are to report from Hale, three from Swisher, and two from Motley. The Motley boys are William Dennis Patzig, Gaines Lee Patton and Carl Wayne Irlbeck. Floyd County will have no boys in this call for pre-service physical.

Former Floydada Woman Injured

Mrs. Margaret Teague of Lubbock, daughter of Mr. and Mrs. Burl Huckabee, is convalescing this week in Methodist hospital, according to reports from the family. Mrs. Teague sustained painful injuries in a recent car wreck in Lubbock which took the life of a young man from Quitaque, driver of the other vehicle involved.

Mrs. Huckabee who has been in Lubbock with her daughter since the accident was at home a short period over the week-end. Mrs. Teague has a broken arm and hand, and numerous abrasions. Her husband and two children received less minor injuries and were released from the hospital after treatment.

Funeral rites for Dalen Ashlock, 26, who died from his injuries in the wreck, were held in the Quanah First Methodist Church last week on Tuesday. Survivors include his father of Lubbock, his mother of California, and one brother.

C. C. WILLIS RETURNS TO STATES AFTER CRUISE

SAN DIEGO, Calif. (FHTNC) —C. C. Willis, damage controlman second class, USN, son of C. W. Willis of Route 1, Lockney, Tex., and husband of the former Miss Marilyn Kasse of National City, Calif., was scheduled to return to San Diego, Calif., Oct. 29, aboard the destroyer USS McDermut after a five-month tour of duty with the U. S. Seventh Fleet in the Western Pacific.

Besides participating in various operational exercises, the McDermut visited Hawaii, Japan, Hong Kong and the Philippines.

COSTUME PARTY TONIGHT

The Kingdom Builder's Sunday school class of the First Christian Church will have a costume Halloween party in Fellowship Hall tonight at 7:30.

Mrs. Clinton Fyffe, Mrs. Billy Brown and Mrs. Ed Wester will be in charge of decorations, and Mrs. Don Barrow in charge of refreshments.

Mrs. Paul Fullerton is general chairman of the affair.

All members of the class are urged to attend.

HALLOWEEN SOCIAL

The WMU of the Calvary Baptist Church is holding a Halloween Social Friday night in the home of Mrs. Bud Warren. The affair will start at 7 o'clock. All members are urged to be present.

Mr. and Mrs. C. M. Norris and children of Carlsbad, N. Mex., were week-end visitors in Floydada, spending most of the time with her parents, Mr. and Mrs. W. J. Wilks and his mother, Mrs. C. M. Norris Sr. On Sunday all were dinner guests of Mr. and Mrs. Robert W. Day in McCoy community. Others present included Mr. and Mrs. Bill Wilks and Mr. and Mrs. Billy Patrick and children all of Floydada.

Mr. and Mrs. Franco Di'Sede of St. Helena, Calif., arrived in Floydada Saturday for a two weeks visit with Mrs. Di'Sede's brother, Fred Zimmerman and family.

Mr. and Mrs. Bill Darden were in Meridian over the week-end to visit his mother, Mrs. Merta Darden.

Newly Organized Brownie Troop Is Entertained

Members of a newly organized Brownie Troop, headed by Mrs. Tom Snead, were entertained yesterday afternoon in her home with a Halloween party. This was the fourth gathering for the troop, who are now awaiting for their troop number and material from headquarters.

Mrs. Snead is being assisted by Mrs. J. T. Hodges, Mrs. Gene Probasco, and Mrs. J. D. Webb.

Members of the troop are Kristi Brown, Becky Bowles, Kathy Conner, Ann Fawver, Kay Hodges, Judy Jameson, Debbie Jones, Debra Lawson, Kit Martin, Kathy Patzer, Judy Probasco.

Donna Shami, Kay Snead, Sheila Taylor, Teresa Tye, Janet Watts, Malinda Webb, Kacky Weems, Donna Willis, Janie Willson and Beverly Field.

FULLERTON WILL ADDRESS FLOYDADA LIONS TODAY

Paul Fullerton, pastor of the First Christian Church in Floydada, will be guest speaker at Floydada Lions Club today. The Lions gather for a noon-time luncheon meeting at the American Legion hall each Thursday.

Lion boss T. L. Holland said that Parnell Powell is to be program chairman for the day and he and his speaker have been assigned the subject "no fines today." Dan Hagood, the club's tail twister, is expected to be goat of the days program as his hands will be tied by the no fines rule.

IN FASHION MARKET

Off to market this week-end in Dallas to buy for Christmas and spring of 1960 are Mr. and Mrs. Geo. VanWickel for Miladies Shoppe, Mr. and Mrs. John Reue for R&R Fashions, Mr. and Mrs. Walton Hale for Hale's Department Store, and Mr. and Mrs. Norvell Sanford for Hagood's Department Store.

CARD OF THANKS

We wish to express our appreciation to all those who were mindful of our needs during our bereavement.

Mrs. S. D. Scott and family.

New Arrivals

A baby daughter, named Donna Lynn, arrived Tuesday in West Texas Hospital in Lubbock to Mr. and Mrs. Charles Reid of Blanco community. Donna weighed six pounds and fourteen ounces and is the sister of Joe Carrick, who is eighteen months old. The mother is the former Elayne Snodgrass, daughter of Mr. and Mrs. Carrick Snodgrass.

Other grandparents are Mr. and Mrs. Joe Reid of Canadian, Mr. and Mrs. V. M. Manning and Mrs. G. L. Snodgrass of Petersburg are great grandparents, and A. H. Manning of Floydada is a great great grandfather of the newborn. The father farms in the Blanco community.

The birth of Vaughn Randell, weighing seven pounds, twelve and one-half ounces, to Mr. and Mrs. Weldon Harris, is being announced. The second son of the Harris's was born in Methodist Hospital Wednesday, Oct. 21, at 9:20 a. m. Vaughn has an older brother, Weldon Richard, who is five, and a sister, Rhonda Leigh, age three. Mr. Harris is cashier at the First National Bank. Grandparents include Mr. and Mrs. H. H. Young of Brazos, Tex., Mr. and Mrs. Jack Harris of Santo, Tex., and great grandparents, Mr. and Mrs. T. M. Jones of Brazos, and great grandmother Harris of Santo. Mrs Young is in Floydada caring for the Harris children during their mother's confinement.

Jeri Ann and Joni Bea are the names chosen for the new twin daughters of Mr. and Mrs. Don Daley of Phoenix, Ariz. The babies arrived Oct. 14. They have an older sister, Doni Dea. Mrs. Daley is the former Cagerlene Carmack. Grandparents are Mr. and Mrs. C. B. Carmack of Floydada, and Mr. and Mrs. W. A. Glenn also of this city are great grandparents.

Mr. and Mrs. Leroy McDonald of Tulia were in Floydada Sunday to visit their parents, Mr. and Mrs. O. B. Olson and Mr. and Mrs. L. C. McDonald.

Live Stock Sale At 12:30 Today

Marked interest has been indicated in the opening livestock auction sale of Floydada Live Stock Sales Co., at their new sales barn in northeast Floydada today.

The sale, advertised in a wide area, will begin at 12:30 o'clock. Tom Word and Virgil Brasher, licensed auctioneers, who are partners in the venture, will cry the sales.

Mrs. C. L. Joiner, mother of Mrs. Clyde Bagwell, left the South Plains yesterday morning after visiting in Floydada with her daughter and family since August. Mrs. Bagwell took Mrs. Joiner to Lubbock where she boarded a train for Santa Ana, Calif. While here the mother and daughter visited last week in Lubbock in the home of Mrs. Leon Rasco and her family. They were joined there by Mrs. Ira Bobo of Seminole.

Hallowe'en Party Announced Friday Night at Lakeview

The Lakeview School and Lakeview Home Demonstration Club are sponsoring the annual Halloween Carnival at the school House, Lakeview, Friday night, Oct. 30, at 7 o'clock.

The committee is announcing that there will be plenty of food, fun and prizes. Everybody is asked to come with their spook costumes and pockets full of dimes.

Mr. and Mrs. Charlie Warren and family will leave tomorrow for Alamogordo, N. Mex., and El Paso where they will visit with the Morris Raley family, and the Raley's son, Mr. Warren's nephew, who will undergo surgery this week-end to repair a crushed leg.

Mrs. Joe Dunn was able to be out a while Sunday visiting her father, M. C. Fuqua, who has been "a little under the weather," and her mother. Mrs. Dunn is still on two crutches and has to be extra careful but says her leg is healing nicely. She underwent recent surgery third in a series to repair injuries sustained in a highway crash 18 months ago.

Daniels Automotive Showing Vacation Trailers

Agency for a vacation trailer house is one of the latest innovarions in Floydada. J. M. Daniel of Daniel Automotive said growing interest in trailerhomes is responsible for the addition of this line to their business.

Daniel Automotive has been engaged in the automobile parts business for years, and more recently added tackle and gear for fishermen.

A model of the new trailer house, a completely self-contained unit, is on display at the company's display room on West California St.

A CARD OF THANKS

I wish to express my heartfelt thanks to each of you for the lovely cards, flowers, and gifts that were sent to me during my illness. Thank you for your prayers.

May God Bless each of you.

Wren Patterson

A THANK YOU NOTE

Thanks to the friends and neighbors for their thoughtfulness during my recent surgery at St Mary's Hospital.

Mrs. Bon Covington, Dougherty

THANKSGIVING CAME EARLY

Thanksgiving came early for several Floyd County families this week who were named winners of door prizes at The Fair Department Store, grand opening sale.

The first six daily winners of turkeys were Mrs. Oran Cross, Peggy Medley, W. A. Shaw, Geneva Bennett, and Fred Lambert.

Mrs. Ethel Fre[illegible] her Floydada home [illegible] Fort Worth where [illegible] a special educat[illegible] She visited the w[illegible] bock with a daug[illegible] ily. Mr. and Mrs. [illegible] by, before contin[illegible] Worth.

J. B. Tinnin, [illegible] R. Tinnin, has b[illegible] the home of his [illegible] Everett Perry [illegible] from Methodist [illegible] bock. Mr. Tinnin [illegible] cent surgery and [illegible] ill for some time [illegible] much improved.

Mr. and Mrs. [illegible] have retired from [illegible] home and have m[illegible] dada. The couple [illegible] home of Alma D[illegible] to the M. C. Fuq[illegible]

Dick Galloway [illegible] Baylor over the w[illegible] it his parents, Mr. [illegible] Galloway and [illegible] Guests during the [illegible] Galloway home [illegible] Mrs. Riley Pair of [illegible] who are spending [illegible] here.

Karen Goen, d[illegible] and Mrs. M. P. [illegible] dent at Baylor U[illegible] home for the w[illegible] her parents.

Mr. and Mrs. B[illegible] Amarillo were re[illegible] Floydada of Mr. a[illegible] Reue.

WATSON-BATTEY REAL ESTA[illegible]
Farms — Ranches — City Prope[illegible]
O. M. Watson R. [illegible]
108 West Missouri St. Phone [illegible]

If You Have B Cotton To [illegible]
See Me Before You Sell
Top Prices Paid For B Cotton
J. W. LANIER COTTON [illegible]
104 W. Missouri

DOLLAR DAYS

GOING OUT OF SHOE BUSINESS
ALL SHOES MUST GO
100 Women's Shoes 1.99
FLATS — PUMPS — OXFORDS

150 PAIR
CHILDREN SHOES 2.00 PR.
STRAPS - PUMPS
OXFORDS — HI TOP
BLACK, RED, BROWN
PAT., SUEDE, CALF

100 PAIR MENS
Rand Shoes 10.00
A - C - D Scattered
Sizes — Black - Brown
NATIONALLY ADVERTISED 17.95

50 PAIR MENS
RANDCRAFT SHOES 6.00
Scattered Sizes Regular 8.95 to 10.95

TENNIS SHOES
P. F. FLYERS
BLACK — WHITE
BOYS — GIRLS 4.40

200 PAIRS
WOMENS FLATS 4.76
WERE 5.95 & 6.95

MENS OR BOYS
WESTERN HATS . . 5.00
LT. BILLY — BROWN — BLACK
GENUINE FELT — LEATHER BAND

Pure Linen CUP TOWELS . 12 for $1
DO IT YOURSEL[illegible] FOR CHRISTMA[illegible]
INDIAN HE[illegible]
1 Yd. makes 4 napkins
One, two or 3 yd. length for Table Cloths
ALSO SOLID COLORS IN S[illegible]

GIRLS COATS 10.00
85% WOOL, 15% NYLON WERE 16.95

Size 1 - 2 - 3 R[illegible]
Corduroy Coveralls

NYLONS 2 pair $1.

WOOLENS
SOLIDS OR PLAIDS
ALSO SAG-NO-MORE JERSEY 2 yds.
SOLIDS & FANCY

Kids Leotards $1.44
INCLUDING PRINTED BATES
Regular 1.39
WM. SIMPSON PAMPERED COTTONS

PIECE GOODS 77c

BUTTERICK — ADVANCE Patterns in Stock
MEN'S 10 OZ SANFORIZED — DOUBLE ZIPPER FRO[illegible]
Tuf-Nut COVERALLS . . $4[illegible]
THE VERY LOWEST PRICES! ! BUY YEARS SUPPLY
FOR ONE WEEK ONLY

R'n'R fashio[illegible]

TE CAPITAL Highlights AND Sidelights

by Vern Sanford

TEXAS PRESS ASSOCIATION

is more than a
when the next
United States
in Texas, the

Nov. 8, 1960,
year of the most
activity the
Sam Rayburn
gun by calling
campaign to win
presidential nom-
Sen. Lyndon
called for

Johnson - for - President organizations in every county in Texas.

A campaign kick-off by the man who has often been called "Mr. Democrat" gave enormous impetus to the activities of Johnson supporters. Pro - Johnson clubs, rallies and editorials blossomed over the state. Gov. Price Daniel and the state executive committee had previously pledged support.

Speaker Rayburn's sponsorship also makes exceedingly difficult the position of Texas' liberal wing Democrats who have been cool toward the senator since the convention hassles of 1956.

In 1952, Rayburn championed the liberals in their battle against a conservative party leadership working for Eisenhower. But the same group, now the Democrats of Texas Club members, will have to fly in the face of their old friend, Rayburn, if they decide on open opposition to Senator Johnson this year.

Some DOTers have pledged Johnson support. But Mrs. R. D. Randolph, leader, refused to commit herself on grounds the senator has not declared himself a candidate.

Candidate or not, Senator Johnson is whizzing around Texas for personal appearances, scheduled at the rate of more than one a day in the months ahead.

FAREWELL TO BENCH — Judge John E. Hickman has announced he will retire in 1960 from his post as chief justice of the State Supreme Court.

Judge Hickman, who became a commissioner on the high court in 1935, has served there longer than any other man in Texas history.

Noting that he is 76, the judge said he felt the time had come "to surrender the duties and responsibilities of my office to someone younger."

Two other Supreme Court justices, Joe Greenhill and Clyde E. Smith, will be up for re-election next year.

COMMITTEES FORMING — In a surge of appointive activity, Speaker Waggoner Carr named House members to serve on three of the study groups authorized for between-sessions activity.

Named to the Legislative Council, a permanent organization usually assigned a lengthy list of studies, are Reps. W. T. Oliver of Port Neches, Eligio de la Garza of Mission, H. L. Strickland of San Antonio, R. H. Cory of Victoria, R. A. Bartram of New Braunfels, Tony Korioth of Sherman, Tommy Shannon of Fort Worth, Will Ehrle of Childress, W. W. Glass of Jacksonville and Richard C. Slack of Pecos.

House members on the Texas Commission on State and Local Tax Policy will be Reps. Frates Seeligson of San Antonio, V. L. Ramsey of Beckville and J. Gordon Bristow of Big Spring.

This group will further the study of the state's fiscal structure begun in 1957-58 by the State Tax Study Commission. Specifically, the new group will consider such problems as whether the property tax should be abandoned or overhauled.

To the Texas Coordinated Commission for State Health and Welfare Services, Carr named Reps. W. N. Woolsey of Corpus Christi, W. E. Shaw of Forney and Max C. Smith of San Marcos.

Three senators, three private citizens and seven agency heads also are to serve on this panel to study and recommend improvements in health and welfare programs.

ADOPTION STYMIED — Texas Supreme Court ruled in favor of a woman who signed papers to allow her child to be adopted, then changed her mind and sought to re-claim the baby.

Though the court specified it was ruling only on the case at hand, some felt the decision might set precedent for future cases in this emotion-packed area of the law.

In the case at hand, the mother, unwed at the time of the child's birth, wanted to keep the baby. After a doctor and welfare officials talked to her, she changed her mind and signed a waiver.

A juvenile judge declared the child "dependent and neglected" and sent him to another county for adoption. Within a few weeks, however, the mother married the child's father and filed suit for the child.

High court opinion was that the lower court erred in declaring the child "dependent and neglected".

BUS KEEPS PERMIT — In another case the Supreme Court ruled the Railroad Commission could grant a bus line a permit to use a certain route even though the road was not finished.

Southwestern Greyhound Lines received a permit to use Highway 73 between Port Arthur and Houston before that road was complete. Sabine-Neches Trailways sued to have the certificate canceled.

Court held the Railroad Commission was required only to "know in a general way" about the traffic potentials of a route.

GAS TAX CHALLENGED — First of what will probably be many suits attacking the constitutionality of the new severance beneficiary tax on natural gas has been filed in an Austin district court.

Pipeline companies promised to fight the tax in court when it was passed by the Legislature this year.

A tax of 1.5 per cent of the value of the gas is levied on the purchaser, such as a pipeline that contracts to buy it from the producer.

A similar sort of law, the gas gathering tax passed in 1951, was knocked down by the courts.

Governor Daniel worked persistently for the new gas tax, an issue that helped keep lawmakers at loggerheads for months. He promised to help fight the suits. "Long line gas companies fought hard against accepting any of the tax load," said the governor. How, he added, some want to escape "scot free."

Mt. Blanco News

(By Mrs. J. W. McClure)

MT. BLANCO, Oct. 26 — The attendance at both services at church Sunday was good. There were only nine less than the enrollment for Sunday School. Brother Gene Law of Floydada preached at both services.

Brother and Mrs. Gene Law were Sunday dinner guests of Mr. and Mrs. Rudolph McCurdy and sons.

Brother Law will fill the pulpit again next Sunday.

Visitors for the Sunday morning service were Mrs. Gene Law and Mr. and Mrs. Jerry McClure of Lubbock.

Mrs. B. C. Denson visited last Thursday in Brownfield.

Linda Kendrick spent last Friday night with Pam Graham in Crosbyton.

Mr. and Mrs. Anthony Latta attended a dinner for a group of friends at the home of Mrs. Vernon Wright in Plainview last Friday night.

Mr. and Mrs. Duane McClure were hosts at a dinner on Wednesday of last week in their home honoring Mrs. McClure's father, H. E. Reed of Crosbyton, who was celebrating a birthday on that day. Guests were Mrs. H. E. Reed, Mr. and Mrs. Joe Farris, Mr. and Mrs. Buster Reed, Mrs. J. W. Wood, Mrs. Naomi Marsh and the honoree, H. E. Reed.

Sunday guests of Mr. and Mrs. C. F. Flemins were Glenda Fern Moore of Broadway and Deboran Moses of Cone. Afternoon visitors were Mr. and Mrs. B. C. Denson.

Mrs. Verna McSwain visited Sunday in Lubbock with her brother, Adrian Crawford. They went on to Bailey County to look over Mr. Crawford's farming interests there.

Mr. and Mrs. C. F. Flemins visited in the Orvis Moore home at Broadway Sunday night. Other visitors in the Moore home were Perry Tillson of Mission, Tex., and Mrs. H. B. Barnett of Lubbock.

Mrs. B. C. Denson visited in Crosbyton Friday with Mrs. Floyd Hill.

Mrs. Skeet Cosper and children of Artesia, N. Mex., visited from Wednesday until Saturday with her mother, Mrs. W. A. Latta and Mr. Latta and with other relatives.

Saturday guests of Mr. and Mrs. W. A. Latta were Mr. and Mrs. J. C. Vick of Meridian, Tex., Mr. and Mrs. D. W. Lee of Baytown and Mr. and Mrs. L. E. Sursa of Crosbyton. The group visited other relatives in Dimmitt and will return to the Latta home this week.

Attending the PTA supper in Crosbyton last Tuesday night from our community were Mr. and Mrs. Brice Allen, Mr. and Mrs. Blanton Hartsell, Mr. and Mrs. C. F. Flemins, Mrs. Anthony Latta and Mr. and Mrs. Bobby Kendrick.

Judy Allen and her grandmother, Mrs. C. A. McClure of Crosbyton were last Friday overnight guests of Mr. and Mrs. Dennis Taylor and sons in Crosbyton.

Mrs. Millard Watson and children visited in Floydada Saturday with Mrs. H. A. Powell.

Mr. and Mrs. Jerry McClure of Lubbock were week-end guests of Jerry's parents, Mr. and Mrs. Weldon McClure.

Mr. and Mrs. Wayne Appling and daughters, Judy, Jean and Ann were Sunday afternoon visitors of Mr. and Mrs. S. G. Appling and Joe.

Visitors for the Sunday evening service at church were some Lakeview people, Mr. and Mrs. Homer Newberry and Judy, Mr. and Mrs. E. K. Richardson and Mrs. Roy McCravey of Memphis, Tex.

Wedding Vows Exchanged

Miss Edna Fletcher, daughter of Mr. and Mrs. J. F. Fletcher and Bob Norman of Brownfield were married Friday evening at the Church of Christ in Crosbyton. Eddie Brown of Odem, Tex., brother-in-law of the bride officiated.

The couple will be at home in Levelland, where both are employed by the General Telephone Company. We wish them a long and happy life together.

Guests in the Fletcher home over the past few days have been Mr. and Mrs. Eddie Brown and children, Sandy and Randy of Odem, Tex., Miss Verna Fletcher of San Angelo and Ben Fletcher of Knox City.

Mr. and Mrs. Bob Norman were Sunday dinner guests of her parents, Mr. and Mrs. Fletcher.

Mr. and Mrs. Holt Bishop visited their son and family, Mr. and Mrs. Howard Bishop, Mike and Greg Sunday afternoon.

Mr. and Mrs. Weldon McClure and Mr. and Mrs. Jerry McClure visited in the home of Mr. and Mrs. Bill Norris and sons of Floydada Saturday night. Other guests in the Norris home were Mr. and Mrs. Luther Norvell and sons of Hereford.

Mrs. J. F. Fletcher's mother, Mrs. G. A. Davis of Hale Center is ill and a patient in the Hale Center Hospital at this time. We certainly wish her a speedy recovery.

Saturday night visitors of Mr. and Mrs. Holt Bishop were Mr. and Mrs. Lewis Pyle and children.

Mrs. Roy McCravey of Memphis, Tex., visited in the Rudolph McCurdy hoe from Sunday until Wednesday.

Mr. and Mrs. Hoyt McClure visited in the Weldon McClure home Sunday afternoon.

Frank Knox Moore of WTSC, Canyon spent the week-end with his parents, Mr. and Mrs. Frank Moore and his brothers, Charles and Mike.

Mr. and Mrs. E. H. Brown, Mr. and Mrs. Owen Crump of Crosbyton, Mr. and Mrs. R. P. Jones of Petersburg and Mr. and Mrs. Leonard Reid of Tulia returned Friday from a two weeks hunting trip in Colorado. The group also visited in Utah and reported the mountains to be beautiful at this time of year.

Sunday afternoon guests of Mr. and Mrs. Edmund Brown and sons were Mr. and Mrs. Owen Keith Crump and children of Crosbyton.

Wednesday over night guests of Mr. and Mrs. R. E. Spurgin were Mr. and Mrs. E. B. Osburn of Amarillo, Mrs. J. D. White of McKinney and Mrs. Roy Walls of Paducah. Mr. Osburn, Mrs. White and Mrs. Walls are brother and sisters of Mrs. Spurgin.

Mr. and Mrs. E. H. Brown were Sunday dinner guests of Mr. and Mrs. Billy J. Hambright and Kathy.

Joe and Tom Taylor of Crosbyton were Monday over night guests in the Brice Allen home.

Mrs. Weldon McClure and Mrs. Frank Moore enjoyed coffee with Mrs. B. C. Denson Monday morning.

H. D. Club Met

The Home Demonstration Club met Thursday, Oct. 22, in the home of Mrs. Holt Bishop with seven members present. Plans were made for the annual Thanksgiving dinner. Time and place to be announced later by the planning committee, Mrs. Appling, Mrs. Watson and Mrs. Hambright.

The devotional was given by Mrs. Blanton Hartsell and an afternoon of visiting was enjoyed. The hostess served a delicious refreshment plate to Mmes. Weldon McClure, S. G. Appling, Millard Watson, Blanton Hartsell, Billy Hambright and Kathy and Mrs. Rudolph McCurdy.

Halloween Party

The Intermediate Training Union class will have a Halloween party at the parsonage Saturday night. Their teacher, Weldon McClure, Mrs. McClure, Mr. and Mrs. B. H. Wheeless and Mr. and Mrs. Rudolph McCurdy are planning a good time for the group.

Mr. and Mrs. R. E. Spurgin attended the football game at Levelland Friday night between Levelland and Dumas. Their granddaughter, Sherron McGowan of Dumas plays in the band and the Spurgins say, "it is really a beautiful band".

Mr. and Mrs. D. T. Hodges of Palestine, Tex. visited in the B. C. Denson home the first of the week.

If anyone has borrowed any of the silverware from the community center we would very much appreciate the return of it as it is needed for the Thanksgiving dinner.

Gaylon Wheeless was a last Wednesday over night guest of the Vernon Wheeless family in Crosbyton.

Mrs. Weldon McClure visited in Ralls Tuesday.

Vernon Wheeless of Crosbyton was a Saturday dinner guest of his brother, B. H. Wheeless, Mrs. Wheeless and sons.

Larry McCurdy was a Sunday dinner guest of the Wheeless boys.

Mr. and Mrs. Millard Watson and children were Sunday dinner guests of her parents, Mr. and Mrs. Henry Brewer.

Weldon McClure was honored with a birthday dinner in the home of his son and daughter-in-law, Mr. and Mrs. Jerry McClure in Lubbock Tuesday night. Others present were Mrs. Weldon McClure and Mrs. C. A. McClure of Crosbyton.

Mr. and Mrs. Frank Moore and Mr. and Mrs. Billy Cornelius attended the football game between Crosbyton and Petersburg in Petersburg last Friday night.

It seems almost everyone is about through thrashing grain. Wheat is still being sown and of course everyone is pulling cotton and the gins are really rushed.

Mr. and Mrs. Weldon McClure visited with Brother and Mrs. J. R. Williams and children in Floydada Monday night.

SURGERY WILL NOT BE REQUIRED, DURHAM TOLD

E. I. Durham was brought home from Methodist Hospital Friday for the second time within a week. He was first returned on Saturday of the previous week, after being hospitalized two days for treatment. He became ill suddenly after being home only a few hours and taken back to the hospital where he remained another week.

Durham has been fighting various illnesses for a year, and has undergone a series of tests to determine the cause. Following his last attack physicians said he was suffering from an ulcer and complications. However surgery was not required as at first anticipated. He is reported doing fairly well.

Mr. and Mrs. Will Snell spent the week-end in Lubbock with their son, B. W. Snell and family. The Floydada couple quietly celebrated their 57th wedding anniversary Monday.

LOCAL WOMEN VISIT JONES FAMILIES IN ELECTRA

Mrs. W. O. Jones and Mrs. W. E. Grimes spent from Thursday until Saturday in Electra visiting with Sam Jones, brother of the late W. O. Jones, and with another brother-in-law, T. P. Jones and family. Sam Jones, a resident of Corpus Christi, is to leave Electra for home this week if his health permits. He recently suffered a stroke and has been in Dallas for treatment prior to his arrival in Electra. Mr. and Mrs. Watson Jones and Mr. and Mrs. Dorris Jones visited with the relatives there Saturday.

Mr. and Mrs. R. P. Terrell and daughter, Kara Lynne, of Albuquerque, N. Mex., were overnight guests Friday of Mr. and Mrs. Virgle Shaw. They also visited with an aunt, Mrs. Ethel Sawyer while here. Mr. and Mrs. Terrell are former residents of Floydada.

J. G. Pruitt, CHIROPRACTOR

OFFICE DAYS: MONDAYS - WEDNESDAYS - FRIDAYS
OFFICE HOURS: 8 A.M. TO 6 P.M.

Phone YU3-3126 — 208 West Missouri St.
FLOYDADA, TEXAS

EVERYTHING YOU NEED IN

Tractor - Truck - Automobile and Irrigation Parts, Service and Sales. Department for air conditioners, refrigerators, deep freezes and lawn mowers.

...ing equipment — Come in and look over our stock.

DANIEL AUTOMOTIVE
YU 3-2382 — 123 W. Calif. St.

ATTENTION, FARMERS!

- Fast, Dependable Service
- Modern Plant
- Tandem Moss Lint Cleaners
- Your Business Needed and Appreciated

NICKELS GIN, Dickens

CHAS. NICKELS, Owner
Ph. 2481, Dickens

DANCE
...NALD MANSFIELD
(Author of TELL ME PRETTY WORDS)
AND
...HE SPARTANS
IN PERSON
...W POST HOME
IN
FLOYDADA
...CT. 31 — 9:00 P.M.
BRING ALL YOUR FRIENDS

IT PAYS TO PAY UP!
RETAIL MERCHANTS ASSOCIATION

CONCRETE — MORE IMPROVEMENTS

FOR ALL YOUR BUILDING NEEDS—

Concrete, mixed by exact weight to your specifications. Ingredients weighed separately and then mixed properly.

Don't take chances—Get the Best—
Call YU 3-2170

Bennett Building Material
Phone YU 3-2170 — Floydada

ANNOUNCING
THE OPENING OF
HAGOOD'S NEW SUIT DEPARTMENT

$49.50
&
$59.50

STYLE-MART —
The name itself, Style-Mart would be enough to suggest that you are looking at a top quality suit, a garment that will give everything you expect in fabric, style, trimming, and distinctive appearance. Visit our suit department and see this . . . the best suit buy in America.

Hagood's Dept. Store

Subscription Prices: In Floyd and adjoining counties — one year, $3.00; six months, $1.50; four months 90c in advance.

Subscription Prices: Outside Floyd and adjoining counties —one year, $4.00; six months $2.00; four months $1.25 in advance.

THE FLOYD COUNTY HESPERIAN

Published by the Hesperian Publishing Co. Inc., at 212 South Main St., Floydada, Texas
HOMER STEEN, Editor

THURSDAY, OCTOBER 29, 1959

TEXAS PRESS ASSOCIATION Member 1959

Established 1896 by Claude V. Hall. Entered as second class mail at the post office at Floydada, Texas, April 10, 1907 under the act of Congress of March 3, 1897.

EDITORIAL VIEWS AND COMMENT

The Cotton Growing people of the high plains are to be commended on the fact that they are taking seriously their need to know what the processors of cotton fibre desire in the product which reaches their mills. Cotton growers have not heretofore realized how desirable it is to have the package you want to sell meet the approving eye of the man you want to sell to. Nowadays cotton growers are studying packaging, staple length, staple strength, and micronaire. This last word is a new one in the cotton man's vocabulary.

—0—

In times past the cotton man thought of the gin as the ultimate destination of what he grew. Personal pressures on the ginner to get as much for his cotton as that of his neighbors were so common as to be the rule. Such considerations as staple and strength of the fibre were resisted. It is a good thing that this day is past. Competitive fibres have crowded in on the market and the cotton man must meet this competition two thousand miles away. The cotton grower is still the ginners customer but not in the same sense as once was true.

—0—

Cotton Strippers Working. Difficulty in getting the right kind of manual labor in the fields is putting many cotton strippers in action on the high plains. In Floyd Conty there are several cotton growers who have not bothered with transient or manual labor in the harvest for a year or two. They get into the fields after defoliation and claim to get a better turn out and equal or better grade. Even an improved staple length.

—0—

If the government can say that a cotton grower cannot get a gross of more than $50 thousand subsidy from his crop, the same government can say that he can't have more than a thousand dollars. The differentiation between a big grower and a little one will hurt the "little man" the same as the big one later. The rule brings all to the same level—all down, none up. This is illustrated in the tobacco country. The rule hurt the big man, didn't help the small grower. Simply levelled them off all as small growers.

—0—

This new gimmick to keep the big man from being bigger than the little man follows the same pattern as the idea that is growing in some quarters—one man, one vote—as in corporations and associations of capital for various purposes, like cooperatives You can work on the big man and make him little but you can't do anything about a little man. He's just that way. Democracy doesn't work in business, despite the fact that it is a necessity in government. Business is business and government is government. When either invades the area of the other affairs are going to begin to go wrong.

—0—

Wed To Comfort. Not everybody is "comfortable" in the United States, but one is impressed with the fact that comfort, security, freedom from fear and want, are the goals which seem to dominate the minds of the people of our country at the time. An easier way of life with comfort and security as the goal may be desirable but it doesn't fit people for the kind of competition we are facing.

—0—

Quite A Difference. The communistic block has quite a definite goal in mind. That goal is world domination, to make communism work in their own countries and as well to make it work in the rest of the world, including America. They are toughening to the task. What, in your opinion, is the goal of America? If the country is really united on any objective except to maintain our status quo, if it is not too much trouble and bother, it is not apparent. That is one of the controls, unspoken, which affects America's dealings with other countries. We don't know where we are going nor what we expect to do after we get there. That is a position of weakness Our adversary is working from a position of strength.

Floyd County 14 Years Ago

(From the Hesperian, Nov. 1, 1945)

Staff Sergeant Hollis R. Bond returned home this week after he received his discharge from the army Oct. 25 at Ft. Sam Houston and a short visit with relatives in Abilene thereafter. Associated with W. M. Massie and brother before the war, Sergeant Bond has a service record of three years and four months, of which 26 months was spent overseas.

Kyle Glover, discharged Oct. 20 from the army at Camp Devens, Mass., will re-enter the postal service at Floydada taking up in a few weeks a job he quit three years ago when he was inducted into the army.

Mrs. Harold Huggins received a letter last week from her husband, Pfc. Harold Huggins, stating that he had landed in Seattle, Wash., Oct. 23 and would leave there on the 27th of October for El Paso where he will receive his discharge. Harold has spent some 26 months in the Pacific, stationed in Hawaii.

Robt. Muncy, elevator man at Muncy switch, who was injured in an accident at his ranch on Blanco canyon two weeks ago, is rallying this week from an attack of pneumonia. He became quite ill at home Saturday night and was taken to a Lubbock sanitarium by the family.

Mr. and Mrs. G. E. Van Wickel arrived last Friday to spend two weeks with Mr. and Mrs. J. B. Jenkins. Recently discharged from the army and W. A. C. at Laurenburg, Maxton, N. C., they will make their home in Long Island, N. Y. after their departure from here.

Rev. and Mrs. J. Ulmon Moss, who left Floydada in September for Cali, Columbia, South America, to spend the next three years as missionaries of the Southern Baptist convention have arrived safely there, according to news received by Mrs. Moss parents, Mr. and Mrs. W. B. Jordan.

T. E. Daniel, recently discharged from the army, who makes his home in Tulia, will be associated with Daniel Automotive service here, it was announced this week by J. M. Daniel, who said he expects the brother to be of great value in the organization. Daniel has had long experience in automotive parts.

Delbert Dillard of the U. S. Navy, is home on 30-day furlough visiting his parents, Mr. and Mrs. F. M. Dillard. Dillard has been in the Panama Canal zone for three and one half years. He is to report to New Orleans for further assignment.

Mr. and Mrs. Glad Snodgrass are leaving tomorrow for downstate where they will attend the eastern market and also the Texas U and S. M. U. football game Saturday night.

A dinner was given in the home of Mrs. G. W. Hart Sunday, Oct. 28, honoring her son, Cpl. Leland Hart, who has just returned from overseas, and recently received his discharge.

Mr. and Mrs. C. M. Lyles have had a family reunion the past week. It is the first time in over three years that all of their children have been home. The children are Mrs. Monroe Boteler and daughters of Artesia, N. Mex., Rev. and Mrs. Cloy Lyles of Abilene, and F I-C and Mrs. A. D. Lyles of the U. S. Navy, the honored guests. Albert is home on a 13-day leave while his ship is in port. He had been overseas for a period of 11 months.

Wayne Bloodworth, son of Mr. and Mrs. Henry Bloodworth of Gainsville, was here recently on a visit with his mother following his return from the middle east. They were guests of relatives and friends here.

Sgt. and Mrs. Billy Henry of Amarillo recently spent the week-end here with his parents, Mr. and Mrs. R. C. Henry. They also visited her parents, Mr. and Mrs. E. E. Harper of Cleburne, who were here visiting the Edwin Harpers.

Back on the states side from the army of occupation in Germany is Sergeant Kenneth E. Bain of the 90th division, finance department. Bain landed at Hampton Roads, Va., last week and is due at Ft. Sam Houston this week in line for his discharge.

Mr. and Mrs. A. C. Rainer are parents of a son, Don Rainer, who arrived Oct. 23 in West Texas Hospital at Lubbock.

Mr. and Mrs. Hershel Hinson are now making their home on Kentucky Street since Hershel recently received his discharge from the Air Corps at Sheppard Field. Hershel will be employed with his father in the electric business.

Mr. and Mrs. Walter Lewis and Mrs. Eva Marr of Hubbard left for home Thursday after visiting several days in Floydada with Mr. and Mrs. Henry Edwards. Other house guests during that time were Mr. and Mrs. Cliff Dale, Mr. and Mrs. Raymond Land and Miss Onie Merrell of Lubbock.

CAROLYN RHOADS

An attractive Lubbock County girl will represent 17 counties in this area in the state finals of the 1959 Texas Farm Bureau queen contest Nov. 9 in San Antonio. She is Carolyn Rhoads, 16-year-old daughter of Mr. and Mrs. C. J. Rhoads of Slaton. Carolyn was selected District 2 Farm Bureau queen in a contest held Sept. 8 in Lubbock.

Dougherty News

(By Mrs W. J. Ross)

DOUGHERTY, Oct. 26 — The community club cordially invites everyone to attend the Halloween Carnival at the Dougherty School at 7:30 p. m., Saturday, October 31.

Festivities will include a costume parade with prizes to be awarded to the winner in each of the following divisions: preschool, primary grades, third and fourth, fifth and sixth grades, and adult.

Entertainment will include a cake walk, bingo, dart throw, fish pond, penny toss, turkey raffle, etc.

Mrs. Gabe Meyer of Pine Bluff, Ark., and Mrs. C. L. Collins of Houston are expected to arrive Wednesday for a visit in the home of their aunt, Mrs. E. S. Foster.

Mr. and Mrs. Raymond Wiley and family of Cotton Center and Mr. and Mrs. R. H. Crawford were Sunday afternoon visitors in the home of Mr. and Mrs. A. C. Pratt.

Mr. and Mrs. G. C. Tiner were guests of their son's family at Lubbock Sunday when Mrs. Tiner was honoree at a birthday dinner.

A number of local citizens attended the Ringling Bros. Circus at Lubbock last week.

Mr. and Mrs. R. C. Drennan of Ada, Okla., are house guests of Mr. and Mrs. Mac Ward.

Mrs. Ned Bradley visited several times with her mother who was hospitalized at Spur last week. Mrs. Stephens is much improved and returned to her home Saturday.

Mrs. Ira Linch is convalescing after a week's illness.

Mr. and Mrs. Allan H. Leach and son, Mikey of Borger were week-end guests of her parents, Mr. and Mrs. J. E. Newton

Dr. Warren Poole and family of Lubbock were Sunday guests in the home of his parents, Mr. and Mrs. W. S. Poole.

Mr. and Mrs. Weims Norman were Plainview visitors Sunday.

Mr. and Mrs. J. D. Cobb of Plainview visited Mr. and Mrs. J. T. Poole Sunday evening.

Billy Don Colston exhibited two lambs and three barrows at the Texas State Fair. He made the trip with County Agent Cecil Lewis and other Floyd County boys.

Mr. and Mrs. Claude Ring visted his mother at Quanah Sunday.

Mr. and Mrs. F. M. Covington visited his sister, Mrs. Kyle Glover Sunday. Her condition was reported as fair for the week. Her sister, Mrs. Travis Edwards, returned to Olney Wednesday.

Dr. and Mrs. Cunningham, and Dr. and Mrs. Garland and daughters of Lubbock were Sunday guests in the home of Mr. and Mrs. R. W. Overstreet.

Guests in the home of Mr. and Mrs. S. M. Crawford Saturday were Mrs. Marion Brooks and son of Lubbock, Virgil Crawford of Brownfield, and Rev. Tommy Nesbitt.

Mrs. Bob Covington has been home from the hospital since Friday and is convalescing nicely.

Mr. and Mrs. L. M. Powell and Nora of near Ralls visited Mr. and Mrs. Kenneth Poole Sunday.

Mr. and Mrs. Kenneth Poole were in Dallas Wednesday to Saturday visiting her mother and attended the State Fair.

Mr. and Mrs. H. D. Meredith visited with relatives in Amarillo Sunday especially with their grandaughter, Sherry Burke, who was ill.

Mr. and Mrs. Tate Jones are visiting at Many, La.

Russ Pratt visited his grandparents, Mr. and Mrs. R. H. Crawford Friday and Saturday.

Mr. and Mrs. D. W. Burke were dinner guests of their daughter, Mrs. Johnny Cates and family Wednesday.

Mr. and Mrs. J. E. Newton have recently returned from a trip to Temple where they were house guests of Mrs. Newton's sister. Before returning home they visited Mr. and Mrs. R. J. Hinsley in their beautiful ranch home near Hamilton.

Harmony 4-Hers Study Procedure

Eleven members of the Harmony 4-H Club answered roll call when their meeting was held Monday night of last week.

Norman Hopper called the meeting to order and conducted the business. For the program, Beth Scott gave the devotional and Pat Tucker gave a talk on parliamentary procedure. Norman Hopper, president, read the 4-H Constitution. Nita Karen Scott led the singing. Beth Scott furnished refreshments after which Ronnie Hopper led in some games.

Present for the monthly meeting were Barbara Schulz, Dixie Baird, Beverly Smithey, Nita Karen Scott, Ronnie Hopper, Don Ray Ramsey, Pat Tucker, Norman Hopper, Beth Scott, Janet Holmes, Ronnie Tucker, and one guest, Randy Davis.

Ronnie Hopper attended the Dallas Fair week and showed three hogs there.

MY DADDY

He left us Tuesday morning,
His life to start anew,
Up there with angels singing,
And God's selected few.
With folded hands they heard him pray,
"God have mercy on us".
And so we know upon this day,
He's with the One we trust.
For God did say within His word,
He'd hear us when we cry.
We rest assured his cry was heard,
And know he'll never die.
Enjoy yourself my daddy dear,
Keep watching too I pray,
For our departure here draws near,
With every passing day.
We'll meet you daddy, some sweet morn,
Upon that golden shore,
Where our hearts will ne'r be torn,
And we shall part no more.
Oh praise the Lord, He made a way,
And even paid the fare,
That all who trust and pray,
Might dwell with him up there.
—Written by Mrs. Lois Emert

Mr. and Mrs. R. Fred Brown and grandson, Dale, who is stationed at Fort Sill, Okla., spent from Thursday until Sunday in Dallas. All took in the State Fair while there. Dale is in Floydada visiting with his grandparents while on furlough.

BOOKMOBILE STOPS

Date of Bookmobile stops Tuesday, Nov. 3:

South Plains, Upton Grocery, 9:10 - 9:50 A. M.;
Cedar Hill, Eugene Gilly Home, 10:10 - 10:50 A. M.;
Aiken, Paymaster Gin, 11:20 - 12:00 A. M.;
Providence, Lutheran Church, 1:10 - 1:50 P. M.;
Lone Star, Lone Star Grocery, 2:00 - 2:45 P. M.;
Lockney Public Library, (Book Deposits), 3:00 - 4:00 P. M.

Date of Bookmobile stops Thursday, Nov. 5:

Cap Rock, Gin Yard, 8:40 - 9:20 A. M.;
Robertson, Grocery Store, 9:45 - 10:30 A. M.

BIBLE BAPTIST CHURCH

Sundays RESULTS: 2 Saved; 3 Additions by Baptism; 46 visitors present
Sunday Nov. 1st: David Taylor, age 16, will bring the Morning Message. Don't miss it.
Sunday Night: Pastors Message; "Christ's Worst Enemy in Floydada"

FALSE RELIGIONS (No. 6)

These false religious teachers try to tell all their misled people that the Baptist people and others teach that a person is saved by "FAITH ONLY". This is not true of any Baptist I have ever known. I know of NO DENOMINATION that teaches you are SAVED by "FAITH ONLY". Then why do they tell this lie on the Baptist people?

The main reason is to try to cause PREJUDICE against the Baptists in order to catch them in their nets of false doctrines and lies. We (as Bapists) don't lie on them, and say they teach that a person is saved by "BAPTISM ONLY". (Theirs is bad enough without having to lie about them).

We (as Baptists) do teach that a person is SAVED AT THE POINT OF FAITH, but not by FAITH ONLY. Just as these false teachers say they are not saved by "BAPTISM ONLY" but they tell us they are saved at the POINT OF BAPTISM. We (as Baptists) teach that you MUST hear the TRUE WORD OF GOD. (Rom. 10:17—There is **only one** TRUE FAITH, Eph. 4:5) You must also be reproved or convicted by the Holy Spirit. (John 16:7,11) which causes godly sorrow that works repentence. (2 Cor. 7:9,10 Luke 13:3,5).

Then you are drawn by God (John 6:44) from the life of sin to LOOK BY FAITH IN CHRIST JESUS for SALVATION. (Gal. 3:24,26) Yes we become CHILDREN of God BY FAITH in Christ Jesus, **after the above mentioned things.** (Luke 7:50 Acts 15:8,9; Acts 6:18; Rom. 5:1; Gal. 2:16; Rom 4:1,8 notice verse 5)

There are over two hundred Scriptures that teach we are SAVED, JUSTIFIED, BECOME CHILDREN OF GOD, etc. at the POINT OF FAITH. Now these False Teachers say they are saved at the POINT OF BAPTISM, but let us see if they can produce JUST ONE Scripture that says, "They are Saved, Justified or become Children of God, etc. at the POINT OF BAPTISM."

There is no use to search the Scriptures because there is none. So why be deceived with their lies and False Doctrines.

Lorenzo, Acre
10:45 - 12:00 A.
P. M.;
Farmer, Groc
3:15 P. M.;
Cone, Grocery
P. M.

Mrs. Alma Hol
in Peoples Hosp
ceiving medical
is reported doing
ting much need

GET

PERMANE
Morckel Far

SELLARS
Automotive
Repair
ALL TYPES OF
AUTOMOTIVE REPAIR
Phone YU3-2262
306 E. Calif.

FARMER
Cooperati
GIN
DOUBLE DRYING —
TRIPLE LINT CLE
4 - 120 Saw Murray S
--- THIS IS YOUR G
USE IT!
Phone YU3-237
FLOYDADA, TE

Policyowner Protection
Measured by its assets now in excess of $450 Million, Southwestern Life ranks in the
TOP 3%
of all U. S. life insurance companies.
See Your SwL Representative
R. E. FRY

Southwestern Life INSURANCE COMPANY
James Ralph Wood, President Home Office, Dallas

5c - 10c PERRY'S 25c - $1.00
BRING YOU FIRST MONDAY, $ DAY SPECIALS

Unfnished — Unhemmed
TEA TOWELS
Reg. 39c Value
4 FOR $1.00

PIECE GOODS
Regular 39c Value
$ DAY ONLY
3 yards for $1.00

LADIES
HOUSE SHOES
Assorted Colors
Floral, Blue, Wine
$1.00

COMPLETE STOCK
CHRISTMAS TOYS
Buy Now On Lay-Away
$1.00 Down holds any amount til Christmas

BLACKBOARDS
WALL SIZE
SPECIAL
$1.00

REGULAR SIZE
BATH TOWELS
22 x 44 INCH
$ DAY ONLY
2 FOR 88c

ONE GROUP
LADIES PANTIES
Priced Regular 59c
$ DAY ONLY
3 Pair $1.00

SPECIAL VALUE ON
BABY DOLLS
Limited Quantity
18 and 21 Inch
$3.98 & $4.98
Use Our Lay-Away

'60 CHEVROLET—THE TRUCK WITH TOTAL NEW
Chevy's done the next best thing to paving every road in America with a rev Torsion-Spring Ride that takes the beating out of tough hauls, saves cargo break drivers, lets you run at faster safe speeds over any surface. Count on longer truc less downtime. With its new independent front suspension, with bulldozer du new frames, sheet metal and roomier cabs, Chevy's got a whole new approach engineering and design! *Anything less is an old-fashioned truck!*
See your local authorized Chevrolet dealer
ODEN CHEVROLET COMPANY
221 South Main FLOYDADA

LOOK HAS NAMED US HEADQUARTERS FOR THE

Shurfine Carnival of '59

STOCK UP NOW... SAVE ALL WINTER!

Your Affiliated Food Stores buy in quantity and pass the Savings on to you. Check these Volume price items and Stock your cubbard for the holidays and winter months ahead. These Prices good October 29 through November 7.

SHURFRESH **MARGARINE...6 FOR $1**

SHURFINE, No. 303, Halves, BART. **PEARS . . . . 4 FOR $1**

SHURFINE, No. 303 **SAUER KRAUT 7 For $1**

SHURFINE, No. 303 **HOMINY . . 11 For $1**

SHURFINE, No. 303, Early Harvest **PEAS . . . . . 6 For $1**

SHURFINE, 28 OZ. **APPLE BUTTER 4 For $1**

SHURFINE, All Green, Cut, No. 300 **ASPARAGUS . . 5 For $1**

SHURFINE, No. 300 **PORK and BEANS . 10 For $1**

SHURFINE, No. 300, Fresh Shelled **BLACKEYES . . 8 For $1**

SHURFINE, No. 2, Small Whole **SWEET POTATOES . . 4 For $1**

SHURFINE, No. 303, S. P. **TOMATOES . 6 FOR $1**

RFINE, Drip or Re., Lb. **OFFEE 65c**

RFRESH 2 lb. **EESE SPREAD . . 59c**

RFINE, 25 Lb. COTTON BAG **LOUR $1.69**

RFINE, 10 Lb. PAPER BAG . . **69c**

RFINE, No. 303 **PPLE SAUCE 6 FOR $1**

RFINE, Halves, Unpld, No. 303 **PRICOTS . 5 FOR $1**

RFINE, R.S.P., No. 303 **HERRIES . . 5 FOR $1**

RFINE, No. 303 **UIT COCKTAIL . 5 FOR $1**

FINE, 46 OZ. TOMATO **ICE . 4 FOR $1**

FINE, 6 Oz. Chunk Style **NA . 4 FOR $1**

SHURFINE, 14 Oz. **CATSUP . 6 FOR $1**

SHURFINE, CUT BLUE LAKE, GREEN, No. 303 **BEANS . 6 FOR $1**

SHURFINE, No. 2½ Y. C., HALVES OR SLICED **PEACHES ..... 4 FOR $1**

SHURFINE, 20 OZ. STRAWBERRY **PRESERVES . . 2 For $1**

SHURFINE, No. 303 **SPINACH . . . 7 For $1**

SHURFINE, 24 OZ. **GRAPE JUICE . 3 For $1**

ROXEY, TALL CAN **DOG FOOD 12 For $1**

SHURFINE, 18 OZ. **PEANUT BUTTER . . . 49c**

SHURFINE, 22 OZ. Whole Swt. **PICKLES 43c**

SHURFINE, TALL, EVAP. **MILK . . . . . 8 FOR $1**

SHURFINE, No. 303 Can, CS or WK. **CORN . . . . . 7 FOR $1**

CORN KING **BACON . 49c** LB.

FRESH DRESSED **FRYERS . 39c** LB.

SHURFINE **BISCUITS . 3 FOR 25c** CANS

10 LBS. **POTATOES . 59c**

SHURFINE, 6 OZ. FROZEN **ORANGE JUICE 5 FOR $1**

STAR CASH
GROCERY & MARKET
PHONE YU3-2392

WESTERS
GROCERY & MARKET
PHONE YU3-2534

AFFILIATED

HULL & McBRIEN
GROCERY & MARKET
PHONE YU3-3164

POWELLS
GROCERY & MARKET
PHONE YU3-2444

THE WIND

Congratulations, Bill Gilliland and Rodney Teague for being selected Citizen of the Month for September and October.

FHA Beau nominees are James Cage, Senior class, Larry Orman, junior class; Frank Barrow, sophomore class; and Allan Adams, freshman class.

The Victory Flag is still flying at FHS.

The football jackets were ordered last Monday.

There will be a SadieHawkins Dance tomorrow night at the VFW Hall. It will be sponsored by about 50 freshman and upperclassman girls and some of their parents.

Ag II and Speech II met with the Student Council in the cafeteria this week.

Home Ec girls literally roasted a rat last Wednesday morning. The rat was in the insulation of the stove and couldn't be removed by hand. The stove was taken apart, and the rat was dislodged, but the smell remained. Poor rat!

English IV took part in a What's My Line game last week. The characters portrayed weren't famous stars, though. They were characters from Chaucer's Canterbury Tales.

"When they kiss and make up, she gets the kiss and he gets the makeup."

An addition to last week's honor roll is Helen Foster with 4 A's.

For the past two days, Seniors have been taking mental achievement tests. These should be completed in the next six days. The tests are taken during the usual English IV period.

Social games are in the Ag Department. These consist of checkers, chess, and dominoes.

The pep rally next week will be a bonfire Thursday night.

The National Honor Society gavel came in last Thursday.

The thought for the week is the following: Your think tank is like your gas tank—it won't get you anywhere if it's empty.

A 1959 graduate of FHS writes Miss Swepston from college: "I thank you and all the other teachers in the Floydada system for being so patient and instilling some knowledge in me —even against the greatest obstacle—myself."

Principal A. E. Baker attended a principal's meeting in San Antonio, Texas, last Monday and Tuesday.

FHS will dismiss at 2:45 tomorrow for Halloween. Happy Halloween everybody!

Lee Biography Given Library

Lord's Horseman, a new biography by Umphrey Lee, was presented to Floydada High School library by the Women's Society of Christian Service of the First Methodist Church.

Lord's Horseman tells the engrossing life story of a young man who sought to save his soul by good deeds. He was a Priest of the established church who founded a great evangelical denomination. As evangelist, he took the world for his parish, and as a preacher, he sought both to save men's souls and to minister to their bodies.

He was lover of all mankind, whose personal romances were doomed to disappointment. Finally he became a spiritual influence of the English people during the Industrial Revolution.

Orders Jackets

New band jackets for 1959-60 were ordered on Tuesday, Oct. 20.

Kelly green is the standard color. The jackets are made along the standard line with thin strips of white leather on the pockets. The knit along the bottom of the jacket and sleeves will be green with white stripes.

Band members voted three years ago to use a standard emblem in the shape of a whirlwind. It is white with the words FLOYDADA WHIRLWIND BAND written in green with a green trebie clef in the center.

Only those who have served in the band for one year will be eligible to buy jackets. These jackets are in the form of an award for those who have worked toward the betterment of the band.

Headquarters for Livestock Supplies

FRANKLIN

VACCINES and SUPPLIES for CATTLE, SHEEP HORSES, HOGS and POULTRY

Authorized Franklin Dealer

Bishop's PHARMACY FLOYDADA, TEXAS

THE WHIRL

Official Floydada High School Publication

EDITORIAL STAFF

Editor-in-Chief ..... Sue Ring
Associate Editors ..... Sonja Guffee and Sue Williams
News Editor ..... Nancy Watson
Feature Editor ..... Judy Williams
Exchange Editor ..... Nelda McCary
Sports Editor ..... Kenneth Jones
Photographer ..... James Huggins
Reporters ..... Typing II class

EDITORIAL

HOW WILL YOU CELEBRATE?

How will you celebrate Halloween? Throughout the years, the real meaning of Halloween has been lost. Now it is thought of as a holiday designated for mischief. Its call letters are the witches, black cats and pumpkins we know so well.

In the beginning, Halloween was a day set aside for commemoration of saints. What saints do we celebrate now?

Halloween had already been celebrated by some students last week. They thought it would be amusing to paint their graduation years on town and school property. Is this the way **you** are going to celebrate Halloween?

Some organizations have worthwhile things planned for you to do. The Methodist youth are to be gathering money for CROP this weekend to help thousands of homeless refugees.

Remember, only children do juvenile things on Halloween. So let's celebrate Halloween in a way that we will be proud of ourselves, and that will bring back some of the old **true** meaning of this day.

Students Observing Annual Twirp week

Twirp Week began Sunday night at midnight, Oct. 25 and will end Sunday, Nov. 1 at midnight.

The following rules are to be obeyed by all students:

Boys may not call girls.

Boys may not go to the girl's house.

Girls must have a license to wear lipstick, ask for a date, or drive the boy's car.

Girls may use the boy's car in very special cases, providing she puts at least 5 gallons of gas in the boy's car and foots the bill for everything. These special cases are when the girl cannot get her car.

If the girl wishes to go out of town in the boy's car, she must furnish all the gas and foot the bill.

Boys may drive the girl's car.

Boys are required to go unless they already have a date.

The date license costs 25 cents, lipstick license 10 cents, and the driver's license 50 cents.

A posse will be on duty at all times. If a violater is caught, his name will be taken and turned in. A fine will be assessed and will be collected before the person's report cards are issued.

Marionnettes To Portray Braille

John Conrad, a master puppeteer, will present the story of Louis Braille in an assembly next Thursday.

This is the story of a blind young Frenchman who at the age of eighteen perfected the Braille System of reading and writing.

Mr. Conrad, in his unending search for educational stories spiced with a vivid flair that captivates not only children but everyone who is young at heart.

25 Girls in Basketball Squad Train For First Game Nov. 24

Twenty-five girls who will compose the 1959-60 girls' basketball squad are training for their first game at Silverton Nov. 24. The girls are studying the offensive screen, short jump shots, and crip shots.

"The girls have a good attitude. They are willing to learn and are good hustlers," states Bob Shields, coach.

Returning lettermen this year are Verna Pate, Mary Dunn, Joy Nixon, Doris White, Carolyn Moore, and Pat Tucker.

Ten probable A team players have been selected. These are Verna Pate, Mary Dunn, Joy Nixon, Doris White, and Sue McClung, guards; Pat Tucker, Lajuana Rimmer, Darlene Johnson, and Carolyn Moore, forwards.

Mae Belle Johnson, senior forward, moved to Lubbock about two weeks ago and has been the only loss thus far this year.

Coach Shields believes that weak points that need to be improved before the Silverton game are shooting, rebounding, and defense.

P E Girls Study Volleyball Rules

PE girls are studying rules and changes of rules and practicing volleyball, according to Mrs. Beth Dalton, instructor.

Mrs. Henry Barber and Mrs. Dalton recently visited Portales, N. M., schools to get ideas and information for improving instruction.

Mental health is on the agenda for this six weeks.

The class is divided into two groups. Each group has a leader who is responsible for teaching the class and leading the exercises at the beginning of the period.

New equipment is due. It will help those girls who cannot practice with the others in the class.

There are 51 girls who take PE.

First Aid Taught In Physical Ed.

PE girls in FHS not only exercise and play ball, but they also learn the fundamentals of first aid.

Students have learned the general rules to follow when administering aid to those who have been choked or poisoned. They also learned the different types of wounds and what to apply in order to prevent infection.

Civil defense, fires and floods, will be studied later, according to Mrs. J. L. Dalton, PE instructress.

F H A Planning Holiday Sales

Sales of Christmas corsages, pins, earscrews and cards will get under way after the Thanksgiving holidays with each FHA girl selling her share.

The corsages, pins, and earscrews have arrived from the Holiday Handicrafts Company in Winsted, Connecticut. The Christmas cards have been ordered but have not arrived. Small quantities of these items are to be ordered at intervals according to how each item sells.

Fifty colorful Christmas ball corsages will be sold at 80 cents each, and 18 Christmas character pins at 50 cents each. The 20 pairs of earscrews are miniature copies of seasonal carols dangling from the gold-colored base. They came in sets and will be assembled by the FHA girls to be sold for 70 cents a pair.

The profits from these sales will be placed in a fund for purchasing a divan for the homemaking department.

Secretary Likes FHS

"I like FHS and my job very much because the teachers and students are so nice and friendly," says Mrs. Leonard Matsler, school secretary.

Mrs. Matsler is secretary to Mr. A. E. Baker and Mr. I. T. Graves. Her duties are keeping books for the cafeteria and handling different accounts in high school such as band and typing.

Some of the unusual happenings while she has been here are the roasting of a mouse in the homemaking lab and the losing of a class ring in the office.

Her duties for a day or one week depend upon the day or week that it is. If it is the first week, she prepares the lunchroom report for the state. The fourth week, she types the checks for cafeteria help. Other duties are preparing registers and bus reports, insurance claims, and ordering office supplies.

The Observatory

(By Typing II Class)

In mad haste to get to his next class, Gene Franklin carried a typing book stand along with his other books. He returned it. Honest kid.

Jan Cates, sophomore, is staying in Arkansas with her aunt and going to school there this year. She is going to a boarding school next year.

Troy Johnston was the only Senior to get a completely metal ring for '60.

According to ex-graduate, Karen Goen, movie star Dale Robertson was recently a visitor on the Baylor campus.

Sue Ring really hasn't started a zoo. She is just selling stuffed mascots for the Senior Class.

Seniors Shirley Ginn and Darlenda Cranford attend only afternoon classes.

Girls are out in front of the boys in the Hot Rod Typing I Speedway.

Dougherty and Lakeview school buses are beginning to run races to school. They even pass each other when they are stopped.

Bill Daniel stepped on Coach Bob Shields' feet with his football cleats.

If you hear a slight WHAM during the game, don't be alarmed. Linda Lackey has just broken another drum head. She has a handy habit of breaking her drumsticks or drum head at every ball game.

Sandra Wright made a slight mistake which gave the Typing II class 40 practice sets instead of 20.

Chuck Stoner has been seen wearing a beautiful red stone Senior ring from Bovina. It is quite unique.

The cheerleaders should be commended on the beautiful, carefully made signs which have been seen in the halls of FHS.

Doug Galloway has his own unusual way of pronouncing **hilarious**. He says "Hairlarious."

The shorthand "bewitched" bulletin board is very attractive.

Seems as if Jackie Cotten is always "on the ball." In basketball she sat down on one. Coach Bob Shields said, "Go ahead, and hatch it, Jackie. We need some new basketballs anyway."

Basketball girls are at an advantage for "Twirp Week." They practice running from one end of the gym to the other.

Mr. Lewis is a very helpful teacher. He gave Richard Graves a toy pistol to shoot Darlene Johnson.

Shorthand and Typing I classes were honored with the presence of Mr. B. J. Eudy's niece, Zemira Gough, from Carlsbad.

Martha Meek really got upset in shorthand on a test last week. She signed her name Martha Martha.

The Senior Class had to cut the price of the cute mascot, "Benny the Beaver." It seems students didn't care for the price and none had been sold. The price is now $3 instead of $3.25. Scottie, the dog, is still $2.

The WW Band is still giving "I Goofed" shirts for mistakes in the last practices on Thursday and Friday. Some of the "lucky" ones Thursday were Larry Coltharp, Senior; Patsy Finley, sophomore; Mary Giles and James McKinney, freshmen.

The FFA assembly received many favorable comments from students and teachers alike. One comment was "Our meetings aren't half as orderly; I wish they were."

Bill Gilliland has had his name in the Whirl almost twice as many times as any other student.

Janiece Ginn is forever running into a door. The other day she almost knocked her front teeth out.

The underclassmen got their pictures Wednesday.

Gay Grundy got Shirley Ginn tickled last week and nearly killed her. Shirley got a tooth pulled, and she could not laugh.

From all the talk going around the "Moon Discs" are a lot better this year.

A conversation observed between two Seniors reveals that Middle English is a cross between a Spaniard and an Englishman.

Poor Larry Coltharp had to put his outline of Chanticleer and Pertelote on the board in English IV. Before he finished, though the bell rang.

FHA Beau To Be Known Monday

Monday, Nov. 2 marks the deadline for the FHA beau campaigns. The winner will be determined by the number of penny votes of each candidate. Each student is urged to cast a vote for his choice, based on personality.

Senior homemakers selected James Cage as their candidate with Carolyn Cates as business manager. Glenda Morgan is acting as business manager for the junior nomination, Larry Orman. Frank Barrow is the sophomore candidate with Dee Mock as business manager, and the freshmen selected Allan Adams with Waylene Mankins as business manager.

The 1960 FHS beau will be presented at an assembly and given the traditional identification bracelet.

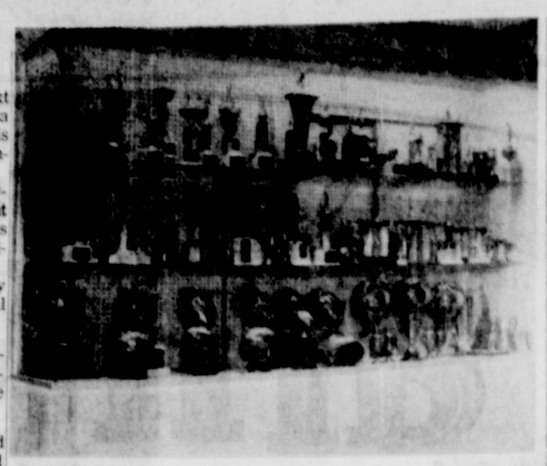

For the past 35 years, FHS has received a large variety of trophies. Of all 111 trophies won by FHS, 99 are in the trophy case pictured above. (Staff Photo).

★ ☆ ★ ☆ ★ ☆ ★

Loaded Trophy Case Tells FHS Prowess

(By Pat Stewart)

FHS proudly boasts 111 trophies which have been collected throughout its history. Of these, 99 are in a crowded trophy case and 12 in the band hall.

The oldest trophy was presented to the school in 1925 for a first place in a basketball tournament. The newest one was added 1959 by the track team that won first at the Hale Center Relays.

Trophies have been acquired in many events, not just athletic or band as in so many schools. Number of trophies by department are as follows: Basketball, 49; Football, 15; Interscholastic League, 14; Band, 12; Track, 8; Music, 5; Agriculture, 4; Tennis, 3; and Journalism, 1.

Thirteen district trophies have been won for basketball and football—one for reaching the goal of Bi-District football championship in 1952.

The Choral group won a first place Regional trophy last year. The Speech Department, under Mrs. I. T. Graves, has four beautiful trophies it has won at the Regional Meet in One-Act Plays. Her plays have won eight regional championships. Two area trophies are also in the case.

One trophy has been awarded in Journalism. In 1956, the Whirl won first in the mimeographed paper division at the Panhandle High School Press Association.

Largest and tallest in size is the trophy received at the Hale Center Relays.

Nineteen trophies were gained during the late 20's and early and late 30's. And only a few were added during the 40's. Some of these are 2 in Basketball, 3 in Track, 5 in Interscholastic League, 3 in Music, 1 in Agriculture, and 2 in Tennis.

Three State Interscholastic League Championship trophies have been won—Leon Wiley in Number Sense in 1955, and Bill Patterson who won High Hurdles for the past two years. The Number Sense plaque is not in the trophy case.

Two which very few schools would possess in their cases are the two Region I Literary Championship trophies. FHS has won this high honor three times, however.

"It is evident that the school has been well rounded from its beginning to the present by the variety of trophies won" is a typical comment of an onlooker at the auspicious case.

Attend Kaysee F F A Convention

Seniors Gary Matsler and James Cage attended the 32nd National FFA Convention in Kansas City, Missouri, Oct. 12-15.

Each year the Floydada Chapter sponsors and pays the expenses for two FFA boys to attend this convention. The ag teachers selected the two boys from the chapter officers.

A special train car for the FFA boys in this area left Plainview enroute to Kansas City. Upon arrival, Gary and James stayed in the Senator Hotel.

The purpose of the national convention is to transact national FFA business and to give national awards such as the Star Farmer Degree.

The boys enjoyed a tour through the Armour Meat Packing plant as well as many other interesting sights.

FHS Big Eaters, Survey Reveals

(By Joyce Morren)

Did you know that it takes 10 loaves of bread or more to feed FHS students each day? There are 50 or 55 loaves required for a week. Also, it takes $1,033.46 worth of food a month to feed students. As milk is very popular, the milk consumed would be enough to fill half a swimming pool.

Foods that are most in demand are the meats and buns. Desserts are in demand if they are homemade.

Mrs. John McKinney is the FHS Cafeteria Supervisor. Mrs. James Morren, Mrs. Velva Pricer, and Mrs. Sara Hunter assist Mrs. McKinney. These ladies report to work at 8 a. m. and leave at 2 p. m. Mrs. Hunter comes to work at noon and works until 2 p. m. as she is a substitute.

Cooking begins as the women get to work. It takes 3 hours to prepare a meal. Mrs. Morren prepares the breads; Mrs. McKinney, the sweets; and Mrs. Pricer prepares the salad. All help in cooking the meats. After serving the meal, they decide who is going to wash what, and so forth.

All the ladies say that the students act very nicely and are polite in the lines.

Students working in the cafeteria are Jasper and Rosey Van Cleve. Rosey helps serve in the line, and Jasper rakes the plates.

Whirlwinds Dance All O[ver] Field To Down Post 48

Floydada Whirlwinds whirled and waltzed all over the field at Post to win its second district game Friday night against the Post Antelopes. The score was 48 to 0.

Twice the Atnelopes fumbled on punts and twice the Whirlwinds followed with a touchdown. The first was a 18 yard run by Rodney Teague with Bill Gilliland running for the extra points. The second honor goes to Gilliland who ran 5 yards for the touchdown. Extra points were added by Richard [illegible] Richard Marler [illegible] ond quarter by [illegible] the one after a [illegible] Danny Shipley ki[illegible] point. Bobby Cu[illegible] things up for the [illegible] intercepting a Pos[illegible] went for 21 yards [illegible] down, but the extra [illegible] Halfbacks Bob Ed[illegible] Charles Christian [illegible] from the one before [illegible]

The third period [illegible] The Post offensive [illegible] on passes from [illegible] berry and Kenne[illegible] ends Forrest Clabo[illegible] Smith and halfback [illegible] chier.

Dempsey added [illegible] down by catching [illegible] Rodney Teague to [illegible] 48 — 0.

Defensively, Cla[illegible] back Clarence Iv[illegible] Post, for Floydada [illegible] Larry Orman were [illegible] Spur beat Stat[illegible] other district game[illegible]

TV Favorites

Pat Neff—I like "77 Sunset Strip" because it is a very good and humorous program. I also like the actor who plays as Jeff Spencer.

Judy Newberry—I like "77 Sunset Strip" because of Edward Brynes, who plays "Kookie".

Gay Grundy—I like "77 Sunset Strip" because the players are good.

Janet Moore—I like "77 Sunset Strip" because I think it is an exciting program and "Kookie" is the best actor that I like.

Martha Meek—I like "77 Sunset Strip" because it is a detective story.

Carolyn Sellars—I like "77 Sunset Strip" because it is always exciting.

Donald Neff—I like "77 Sunset Strip" because of "Kookie" and his hot rod.

Joyce Noland—I like music on "Peter Gunn," a[illegible] very good.

Glenda Cranford[illegible] er Knows Best" be[illegible] the teenagers and [illegible]

Donna Allen—I [illegible] Knows Best" be[illegible] their problems a[illegible] today.

Joyce Morren—I [illegible] retta Young Show [illegible] always has wonde[illegible] Rilia Sue Duncan [illegible] on Train" because [illegible] the Major and [illegible] skrimps with each [illegible]

Pat Stewart—I l[illegible] son" because all [illegible] are real life.

Linda Robertson [illegible] that Tune" becau[illegible] teresting program [illegible]

Carolyn Dunavan [illegible] ilu Playhouse" be[illegible] very dramatic an[illegible] of shows.

Martha Dyer—I [illegible] Hitchcock" becau[illegible] your own ending [illegible]

Mrs. Barnard Tells Civics Class of UN Around the World

FHS was honored to have Mrs. J. H. Barnard visit the civics class Oct. 21. She showed slides of the League of Nations that Woodrow Wilson started and the United Nations as it is today.

Some of the slides were of delegates to the UN and pictures of small foreign countries that need help so desperately. Such things as CARE started the work of educating girls in Africa to be midwives, teaching people in Africa and other countries how to make things such as pottery jars that will bring in a little income for themselves, and laboratories that have been set up.

Mrs. Barnard, being an expert on the subject, said that the UN never enters a country until the country has requested its help and the country does that when it has raised the money that the UN matches. She told a little about the history of the UN and she showed pictures of the different rooms in the United Nations building.

The civics class surely seemed to enjoy the slides and also the talk Mrs. Barnard gave.

The class is studying about the branches of the government.

The movies that have been shown in civics are We, The People, The Preamble, The Bill of Rights, and powers of Congress.

There is only one class of civics this year. Twenty-two students are enrolled.

Senior Class Reaching Goal

In order to attain their goal of $2,000 the Senior Class has had a bake sale at Piggly Wigglys for the past three weeks. These sales have netted the class a total of $49.50.

Two donations amounting to $2 were given by Pauline Faulkenberry and an anonymous man.

Seniors have brought the cakes and pies sold and have worked at the sale. Seniors working have been the following:

Carolyn Cates, Freida Smith, Ray McDonald, Bob Dempsey, Bobby Christian, Barbara Glenn, Shirley Walker, Pat Stewart, Mary Jo Britton, Judy Williams, Sue Williams, Sue Kendrick, and Sue Ring.

The sale this Saturday will be the last of the series.

Three-Act Play Cast Selected

The three-act play — Junior Miss — is to be given Dec. 1 in the Floydada High School auditorium. The cast will have 19 characters.

Main characters in the comedy are Judy Graves, Mr. and Mrs. Graves, J. P. Curtis, and Ellen Curtis. They will be portrayed by the dramatic students of FHS.

Mrs. I. T. Graves, director commented, "The play is coming along nicely. I think that we have a good cast."

The play, based on the book by Sally Benson, was written by Jenime Chodorov and Johseph Fields.

Teague Selected October Citizen

Selected as Citizen of the Month for October was Rodney Teague, sophomore.

Other nominations for this high honor were Judy Wilson, Joe Dunn, Shirley Gregory, Dennis Walker, George Farris, Jerry Powell,

Charles Christian, Beth Scott, Ray Walker, Sharon Edmiston, Royce Leatherman, and Joan Meek.

When asked what he considered to be the traits of a good citizen, Rodney replied, "I think they should be friendly and have a good personality. Also, I feel that they should be loyal to their school and take part in school activities."

FHS Now Using Opaque Projector in Class Work

Purchased for approximately two hundred dollars by the Floydada High School this year was an Vu-Lyte II Opaque projector. This machine is a labor saving device. A teacher may place a student's paper or a problem from a book inside and project it on a screen, so that all the students may see. In this way it saves the teacher from having to write the whole problem on the blackboard.

Illumination for the projector is provided by 1000 watts, power is provided by means of a permanently attached cord which is 15 feet long. The machine can use copy up to 10 inches by 10 inches.

The Opaque projector is sturdily constructed of wrought and die cast aluminum and includes individually suspended spring loaded elevating legs. The machine was shipped completely assembled except for the lamp.

Maintenance consists of cleaning optical elements, the lubrication and all needed adjustments.

Mr. Baker, math teacher, has given this projector more use than has any other FHS teacher. He finds it is helpful in all his math classes.

The projector is for the use of all teachers; and it may be found in either the storage room or Mr. Baker's room.

We are now READY FOR BUSINESS — Catch your seed at the Gin and let us STORE & DELINT Them for You.

Farmers Acid Delinting Co.
Phone YU3-2322 Floydada

Higginbotham - Bartlett Co.
LUMBER & BUILDING MATERIAL
Open A Budget Account With Us.
NEW LONG TERMS — 5 YEARS TO PAY
Loans Up To $3,500
JUST CALL YU 3-2140 — FLOYDADA

You no longer have to delay your plans for remodeling and improving your home. Our easy Pay-Out-of-Income Credit Plan enables you to make the improvements you want now—for just a few dollars a month and with No Down Payment required.

You'll be surprised at how easy you can get up to $3,500. Confidential. No Red Tape. Do-it-Yourself and save the cost of labor or hire the labor—whichever you prefer. Our plans cover the cost either way.

☆ ☆ WANT-ADS PAY ☆ ☆

Listen to KFLD — 900 On Your Radio Dial For Tops In

MUSIC AND ENTERTAINMENT
THIS WEEK'S TOP 10:

1. MACK THE KNIFE, Bobby Darin.
2. PUT YOUR HEAD ON MY SHOULDER, Paul Anka.
3. MR. BLUE, Fleetwoods.
4. TEEN BEAT, Sandy Nelson.
5. (TIL) I KISSED YOU, Everly Brothers.
6. PRIMROSE LANE, Jerry Walllace.
7. DON'T YOU KNOW, Della Reese
8. POISON IVY, Coasters.
9. DECK OF CARDS, Wink Martindale.
10. JUST ASK YOUR HEART, Frankie Avalon.

GLOVE SUEDE CLUTCH BAG

In Red, Blue, Green, Brown
$2.98
PLUS TAX

HAGOOD'S DEPT. STORE
STANDARD BRANDS — PRICED RIGHT

ouse Honors Floydada on 25th Anniversary

Fred Reeves
d couple Sunday,
eir daughter and
d Mrs. Roy Kin-
Tennessee, held

served the 25th
rsary of Mr. and

ing line with the
were their daugh-
sband. Mr. and
rd of Floydada,
an at their wed-
d of Hale Center.
who attended the
d.

Woolsey, a niece
sided at the guest
a fall arrange-
marigolds and
the polished table.
ted at the book
e of the couple,
Neill of Floydada.
n glow of candle-
the serving table
cloth over brown.
were used at the

MR. & MRS. FRED REEVES

center effect, surrounded by brown leaves, and crystal holders bearing yellow tapers. At one end of the table was a three tiered cake of brown and yellow decorated with yellow roses, and at the opposite end were crystal appointments with a punch bowl holding yellow punch. Mrs. Ronald Evans and Miss Maxine Woolsey of Lubbock, both nieces of the couple, served.

Assisting with the house party were Misses Vickie Reeves, Carol Sue Reeves, Othela Davis of Portales, N. Mex., and Debbie Richardson of Plainview, Mrs. Grady Reeves, Plainview, Mrs. John Reeves, Portales, N. Mex., Mrs. J. W. Day Jr., Mrs. Wanda O'Neal, and Mrs. Harry Reeves.

Among guests present was the father of Mr. Reeves, H. K. Reeves, also a brother, Grady and family, a sister, Mrs. J. J. Richardson and family, all of Plainview, three other brothers and their families, John of Portales, Harry and Lawrence of Floydada, and one other sister, Mrs. H. Davis of Portales, N. Mex., S. M. Woolsey, father of Mrs. Reeves, who makes his home with the daughter, a sister and brother of Mrs. Reeves, Mrs. Harlan Day and family of Floydada, and J. W. Woolsey and family of Lubbock.

Mrs. Reeves is the former Jewel Woolsey. Her mother passed four years ago. She and her parents moved to Floyd County in 1916. Mrs. Reeves attended Floydada schools, is a graduate of Wayland College and also attended West Texas State. Her husband has lived here since 1922.

The couple were married in Denton, Texas, on Oct. 13, 1934, in the parsonage of Dr. J. D. Gray, who later became president of the Southern Baptist Convention of Texas.

Mr. and Mrs. Reeves attended the State Fair at Dallas for one of their diversions shortly following their wedding, and did likewise this year. This was their first return trip there since their marriage 25 years ago.

Though Mr. and Mrs. Reeves were married in October, their vows were not announced until December. Mrs. Reeves was teaching and strict rules were in effect forbiding teacher marriages.

Mrs. Reeves taught school some nine years in Floyd County, and was teaching at Fairview at the time of her marriage.

Both Mr. and Mrs. Reeves are members of the Baptist church. Mrs. Reeves is a member of the Rebekah Lodge, and he of the Odd Fellows. Mr. Reeves farms and operates a second hand store in Floydada.

Their anniversary gift to each other was to drive back a new car from Dallas.

HIGH SCHOOL MENUS

Monday, November 2, 1959 — Fish Sticks, Macroni - Cheese, Green Beans, Tarter Sauce, Spice Cake, Milk;

Tuesday, November 3 — Meat Loaf, Zippy Sauce, Whole Kernel Corn, Blackeyed peas, Peach Half, Hot Biscuits, Syrup;

Wednesday, November 4 — Pinto Beans, Buttered Potatoes, Old Fashioned Pickle Stick, Ginger Bread topped with Whipped Cream, Cornbread, Butter and Milk;

Thursday, November 5 — Hamburgers, Tossed Salad, Dill Pickles, Potato Chips, Peanut Butter Cookies, Chocolate Milk;

Friday, November 6 — Roast, Gravy, Creamed Potatoes, Green Beans, Cherry Jello, Hot Biscuits, Butter, Milk.

Center News

(By Mrs. J. E. Green)

CENTER, Oct. 26 — We have a norther this morning, not cold yet. But we can't complain, we've had so much beautiful Indian summer weather. And here it is less than two months 'til Christmas. Actually time to start shopping for Santa Claus.

Bro. Tommy Cox of Wayland filled our pulpit Sunday with two good messages. We must mention especially the night sermon on the wonderful interpretation of the 23rd Psalm.

Br. Cox dined Sunday with Mr. and Mrs. R. C. Ross.

Mr. and Mrs. Bill Moncrief and baby girl of Colorado City visited over the week-end with her mother, Mrs. John Carey, and children. All attended church services Sunday morning.

Mr. and Mrs. James David Welborn and baby of Canyon spent part of last week and the week-end with his parents, the J. D. Welborns, and with her parents, the Smiths at McCoy.

Mr. and Mrs. Welborn honored their daughter Donna with a birthday dinner Sunday. She was "Sweet Sixteen." Besides the family at home those present were the married children and families, Mr. and Mrs. James David Welborn and baby of Canyon, and Mr. and Mrs. Nolan Arney and Steve of Floydada. Also present were Nancy Hammonds and Troy Johnston.

Mrs. Frank Dunn and Mary Grace visited awhile with Mrs. J. D. Welborn and Nancy.

Mr. and Mrs. Frank Dunn visited Sunday afternoon with Mr. and Mrs. Lee Rushing.

Mrs. Alvie Jackson called in the Green home Monday morning.

Mrs. Ruby Renick visited Mrs. Green a bit Monday afternoon.

Mr. and Mrs. Thomas Warren and family dined Sunday with her mother, Mrs. Charlie Battey, in town. Visitors a part of the afternoon were Mrs. Green and Mr. and Mrs. Fred Battey.

Mrs. Margaret Huckabee Teague, formerly a Center girl and now of Lubbock, who was injured in a car wreck over a week ago, is reported convalescing satisfactorily in a Lubbock hospital.

Mrs. Leo Frizzell visited Mrs. W. M. Jackson Monday.

Kenneth Smith and Jack Fuqua spent Saturday with Bruce Horton.

Phil Horton spent Friday night with James McNeill.

Mr. and Mrs. C. W. Denison have visiting them this week some relatives from the north, her mother, Mrs. Ada Eaves and an aunt, Mrs. Ona Wright of North Platte, Nebr., and a sister, Mrs. Bernard Jaeger of Cincinnati, Ohio.

Another sister of Mrs. Denison and her husband, Mr. and Mrs. W. B. Parrack of Anson went to North Platte Friday and the women came back with them. The Parracks visited the Denisons and all Sunday before returning home.

Mrs. Clarence Finley and Mrs. J. E. Green visited Mrs. Paul Looney Sunday afternoon.

Mrs. Welborn Miller and Mrs. Sudie Thomas were joint hostesses at a birthday dinner in the Miller home Sunday. Honoree was Olin Miller of Plainview. Those present were Mr. and Mrs. Olin Miller, Mr. and Mrs. Hal Thomas and Sue, and the Welborn Miller family.

Mr. and Mrs. Green visited Mr. and Mrs. Alvie Jackson Sunday afternoon.

Mrs. R. H. Ashton called in the Green home Thursday afternoon.

Mrs. Hartline visited her daughter and family, Mr. and Mrs. Bob Landry in Plainview Sunday.

Come to Church Sunday.

TAX-MAN SEZ

There is a large number of excise taxes that are enforced by the Internal Revenue Service. The use tax on highway motor vehicles passed a few years back to finance the new highway system is creating several thousand audit cases a year. These taxpayers protest, in many cases, that they do not know of the tax and that they should not be required to pay a penalty and interest for failing to file on their truck. Here are some of the instructions.

A tax of $1.50 a year for each thousand pounds of fraction thereof is imposed on the use of public highways of any highway motor vehicle having a taxable gross weight of more than 26,000 pounds. The tax year begins on July 1 each year and ends with the following June 30. The tax is payable by the person in whose name the vehicle is registered or required to be registered under the laws of the state in which the vehicle is operated or situated. Form 2290 is the tax return prescribed for reporting the tax. This form can be secured from your Internal Revenue Service office.

Mrs. Tom Bob Jarboe and little daughter of Friona were in Floydada Sunday visiting her mother, Mrs. Mable Laminack and her husband's parents, Mr. and Mrs. Mal Jarboe and other relatives.

Mr. and Mrs. Clay Henry and son, Sam and Mr. and Mrs. Pete Roe visited in Hereford Sunday with Mrs. Henry's sister and family, Mr. and Mrs. Jack Kassahn, Janet and Jimmy.

Children Of Turner Family Meet Here

Clint Turner, son of Mrs. C. A. Turner, who is stationed at Army Proving Grounds at Fort Huachuca, Ariz., left Floydada Friday after spending a 20-day furlough here with his mother and other relatives.

During the time of his visit, Mrs. Turner also had with her a daughter and her children, Mrs. Bill Gilbow, who are in the states with their husband and father from Indonesia. At present the family is in Dallas and Fort Worth on business and to visit other relatives. They will be back in Floydada the first of the month for a family gathering before departing for overseas. Mr. Gilbow is employed with an oil firm in Indonesia.

The children, along with Mrs. Turner spent several days in Lawton, Okla., visiting sons and brothers, Derwood and Gilbert Turner and their families.

STUDENTS AT A & M

Floyd and Motley Counties have one student each at A & M College of Texas, according to information from the office of the registrar at the college.

They are Gayno W. Scott, Route 4, Floydada, and Elmer E. Willard, Box 4, Flomot.

Mrs. C. A. Russell, who underwent major surgery last week in Lockney General Hospital, is expected to be home by the latter part of this week, if her condition continues to improve. She is recovering from the operation successfully, according to reports from her son, Wayne, on Saturday.

Mrs. Thelma Jones, sister of Mrs. Kyle Glover left last week for her home in Stockton, Calif., following a two weeks visit here in the Glover home. Another sister, Mrs. Travis Edwards of Olney, was also a house guest at that time. Mrs. Glover is reported resting fairly good at this time.

ELIVERY
. PROPANE
Oils - Greases
BUTANE
IL CO.
ighway 70
ydada

s COMPLETE
NTER PROTECTION

UST ANTI-FREEZE
RCKEL FARM CHEMICAL CO.
East Highway 70 — Floydada

NTION MR. HOME OWNER
have the answer to your problem.
FHA TITLE I LOAN
0 to $3500 On Monthly Payments
n can include labor and materials.
60 months to pay
t for what your family needs and wants?
eed an extra room? Do you want to repair, repaint your home?
SEE OR CALL
BUILDERS MART
YU 3-2828
OR
LSON & SON LUMBER CO.
YU 3-3113
n't Want All The Business—Just Yours."

APPROVED SANITONE SERVICE
SUPERIOR
Drive-In Cleaners
WE STRIVE TO PLEASE
JEWELL and GLADYS ELZA
Phone YU3-3540 Floydada
Free Pick-up & Delivery

FOR YOUR HEALTH'S SAKE!
WHAT YOUR DOCTOR ORDERED
Rely on your doctor to keep you in good health! Rely on us to carefully compound his prescriptions with professional accuracy and skill! Our registered pharmacists use only finest pharmaceuticals.

ARWINE
DRUG CO.
we're a vital part of your life

ok who's in LOOK
BRINGING YOU THE Shurfine Carnival of '59
IT'S ME! SHURFINE SAM!

pton Grocery, South Plains, newest member of andle Associated Grocers. Stock up now and all winter!

e Juice	5/ $1.00	No. 303 APPLE SAUCE	6/$1.00
ARINE	6/$1.00	No. 303 Hlv. Unpld APRICOTS	5/$1.00
e Spread	$ .59	No. 303 RSP CHERRIES	5/ $1.00
tan Bag UR	$1.69	No. 300 STR. Cranberry Sauce	5/$1.00

Fruit Cocktail 5/$1.00	14 Oz. CATSUP 6/$1.00	No. 303 Early Har. Peas 6/$1.00	3 Lb. Short'ng W/coupon $ .39
YC SL. Peaches 4/$1.00	303 Cut Bl Lake Gr. Beans 6/$1	No. 303 S.P. Tomatoes 6/$1.00	24 Oz. Grape Juice 3/$1.00
YC ½ Peaches 4/$1.00	No. 303 WK Golden Corn 7/$1	8 Oz. Tomato Sauce 12/$1.00	46 Oz. Tomato Juice 4/$1.00
½ Bart. Pears 4/ $1.00	No. 303 CS Golden Corn 7/$1.00	6 Oz. Ch. Style TUNA 4/$1.00	Tall Roxey Dog Food 12/$1.00
Cut Asparagus 5/$1.00	No. 303 SPINACH 7/$1.00	20 Oz. Straw. Preserves 2/$1.00	1 Lb. Regular COFFEE $ .65
Pork & Beans 10/ $1.00	No. 303 HOMINY 11/$1.00	18 Oz. Peanut Butter $ .49	1 Lb. Drip COFFEE $ .65
	No. 300 Fr. Shl. Blackeyes 8/$1	22 Oz. Wh. Swt. Pickles $ .43	Tall EVAP. MILK 8/$1.00

PTON GROCERY, SOUTH PLAINS, TEXAS

OTHERS BOAST ABOUT "HOLDING" THE PRICE LINE
—LOOK WHAT'S HAPPENING IN OUR SHOWROOMS

Mercury lowers 1960 prices more than $135*

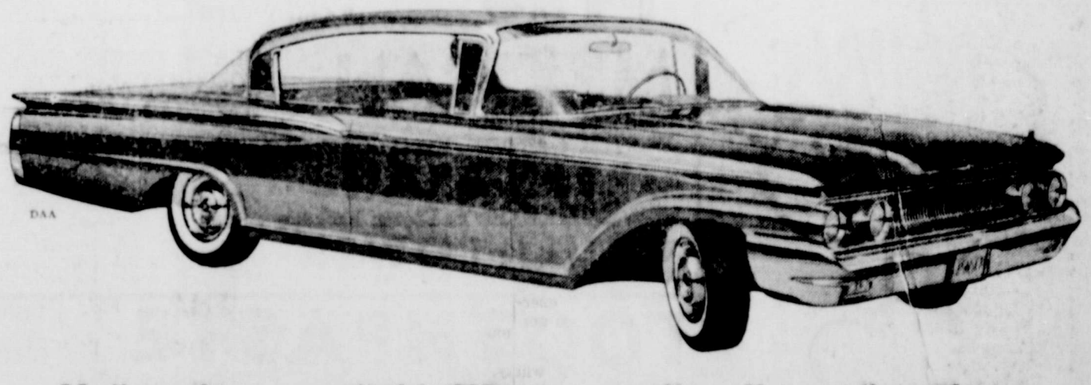

No "numbers game" this. We can actually sell you a brand-new Mercury Monterey 2-door Sedan for just $72 more than you'd pay for the best of the new "low-price name" cars with comparable equipment *including* automatic transmission, heater-defroster and radio! $72—that's all—and we'll put you in the best-built, best-looking, best-riding car on the road. Come on in today—and see what we mean.

*Based on manufacturer's suggested delivered price for a Monterey 2-door Sedan, 1960 v. 1959.

CLINE & RAINER
201 South Wall Floydada, Texas

DOLLAR-DAY ROUNDUP

CLOSED SUNDAYS

Are you the watcher of the wallet at your house? If you are . . . then you know that Piggly Wiggly Dollar Days are money-saving days for your family budget. This is a good time to get your trick or Treat items for Saturday night, too.

SAVE Double too . . . with Double S&H Green Stamps every Tuesday, with 2.50 purchase or more.

BUBBLE GUM 80 COUNT PKG. **59c**

CANDY M & M 24 5c BAGS **89c**

HOMINY MARSHALL GOLDEN NO. 300 CAN **12 FOR $1**

BAKERITE SHORTENING 3 LB. CAN **59c**

PEACHES DEL MONTE YELLOW CLING HALVES OR SLICES, No. 2½ **4 FOR $1**

FRUIT COCKTAIL DEL MONTE NO. 303 CAN **5 FOR $1**

TOMATO JUICE DEL MONTE 46 OZ. CAN **4 FOR $1**

WE RESERVE THE RIGHT TO LIMIT QUANTITIES

LETTUCE LARGE FIRM HEADS, LB. **12½c**

ORANGES TEXAS LB. **10c**

MEAD'S FINE, CAN
BISCUITS . 3 FOR 19c

CALIFORNIA FANCY, 1 Lb. Cello Bag
CARROTS . . 10c

LB.
Roasted Peanuts . 39c

FRESH, LARGE BUNCH, Each
Green Onions . 7½c

S.&H. GREEN STAMPS

DOUBLE EVERY TUES. WITH $2.50 PURCHASE OR MORE

PIES APPLE OR CHERRY MORTON, FAMILY SIZE **29c**

MEXICAN PLATE, FROZEN COMBINATION, ROSARITA **39c**

WINTER GARDEN, KENTUCKY WONDER, 10 Oz. Frozen Package
GREEN BEANS 19c

SILVERDALE, 10 Oz. Frozen Package
CAULIFLOWER 19c

TOOTHPASTE PEPSODENT, 69c SIZE **49c**

KLEENEX 200 COUNT BOX **2 FOR 25c**

REGULAR OR BARBECUE, No. 300 Can
Brown Beauty Beans . 7 FOR $1

BROWN BEAUTY, No. 300 Can
CHILI BEANS . . . 11 FOR $1

MARSHALL GOLDEN, No. 300 Can
PEPI HOMINY . . 12 FOR $1

HARVEST INN, Cream Style, Golden, No. 303 Can
CORN . . . . . 8 FOR $1

MARSHALL, No. 300 Can
Kidney Beans . . . 8 FOR $1

BROWN BEAUTY, No. 300 Can
Spanish Rice . . . . 6 FOR $1

BROWN BEAUTY, No. 300 Can
Creole Macaronio . . 6 FOR $1

DEL MONTE, Sliced, No. 303 Can
PEARS . . . . . 4 FOR $1

DEL MONTE, 29 Oz. Can
Pineapple Pear Drink . 3 FOR $1

DEL MONTE, Blended, No. 300 Can
ASPARAGUS . . 3 FOR $1

4-Piece Plate Setting HARKERWARE CHINA With $10 in Cash Tapes (Oct 31 is Last Day) **$1.98**

WELCHADE, Quart
Grape Drink . 3 FOR $1

Morton's 26 Oz. Pkg. Fr. running or Iod.
SALT . . 2 FOR 25c

PUSS N BOOTS, 16 Oz. Can
CAT FOOD . 14c

THIS WEEK'S (OCT. 30 — NOV. 6) ORBIT PR

FREE: 2 DOZ. GRADE A, LARG ROBNETT EGGS!

GET "ORBIT" CARDS AT OUR STORE

Winners: Nettie V. Cooper, Mrs. A. M. Battey, Mrs. Gene Collins, Jr., Warren, Mrs. Beatrice Fields.

MARSHALL, No. 300 Can
PORK & BEANS 1

DEL MONTE, BLUE LAKE, Whole, No. 303 Can
GREEN BEANS . . .

DEL MONTE, EARLY GARDEN, No. 303 Can
PEAS . . . . . .

DEL MONTE, No. 303 Can
WHOLE POTATOES . . .

DEL MONTE, 24 Oz., Sliced DILL, SOUR or KOSHER
PICKLES . . . .

PICNICS DECKERS ½ OR WHOLE, LB. **29**

FRANKS E & R PLAINSMAN 3 LB. PKG. **89**

FRESH FROSTED PORK, LB.
SPARERIBS . . . 39c

TREASURE ISLE, 10 OZ. PKG.
Breaded Shrimp .

U.S.D.A. GOOD BEEF, LB.
LOIN STEAK . .

U.S.D.A. GOOD BEEF, LB.
CLUB STEAK . .

HI-C Pineapple-Grapefruit,
DRINK . .

AUNT JEMIMA, Large Box
Pancake Mix .

HAZEL BISHOP, Once A We 59c Size, Plus Tax
Nail Polish .

Piggly Wiggly SUPER MARKETS
DAVIS & HUMPHRIES, OWNERS & OPERATORS