COLLEGE FOOTBALL

Stanton defeats Forsan in the battle of the buffaloes. Read more about the game inside. Page 1B



Oscar LeRoy writes about today's showdown between Texas Tech and UTEP. Page 1C

HIGH SCHOOL FOOTBALL

MIDLAND REPORTER-TELEGRAM

SATURDAY, SEPTEMBER 12, 2015 mrt★com *235,000 readers in print and online monthly*

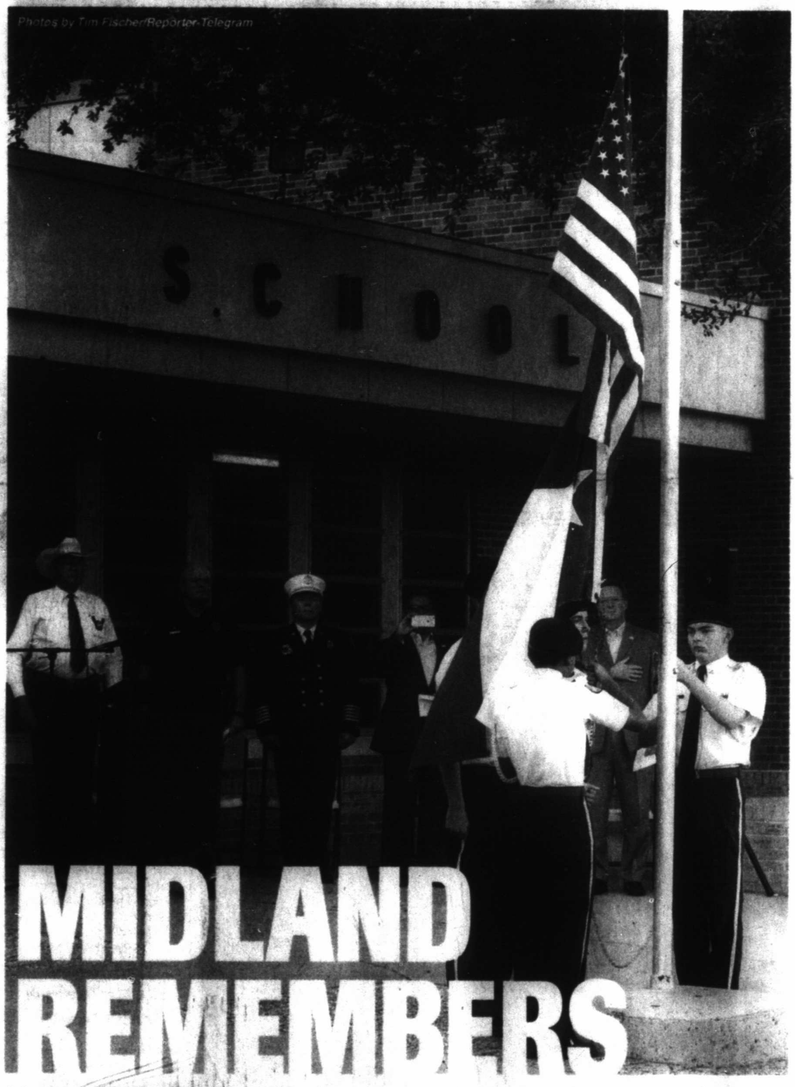

Photos by Tim Fischer/Reporter-Telegram

MIDLAND REMEMBERS

Members of Midland High JrROTC salute as other members bring the flag to half-mast Friday during the Patriot Day Ceremony outside MHS. From left, Midland County Sheriff Gary Painter, Midland Police Chief Price Robinson and Midland Fire Chief Robert Isbell spoke during the event. Head inside to **Page 4A** for more photos and coverage of this and other events held to remember 9/11.







US oil production tumbling, but low prices may hold on

Associated Press

PARIS — Oil supply from the United States, Russia and other countries outside of OPEC is expected to drop sharply next year — possibly the steepest decline since the Soviet Union collapsed — because of low prices, the International Energy Agency forecast Friday.

In its latest monthly report, the IEA says non-OPEC production is expected to drop nearly half a million barrels to 57.7 million barrels a day in 2016. But a prominent investment firm questions whether even a cut that steep will shrink the glut of oil on the market enough to boost the price.

Amid booming U.S. production and high OPEC output, the benchmark price of oil plunged from over $100 last year to about $45 this week. Global oil demand has grown, but at a slower pace, and analysts have said big production cuts are needed to balance the market.

Please see **OIL**/3A

Rig count drops for second week in a row

By Joshua Cain
Houston Chronicle

The number of active oil rigs fell by double digits again this week, the second weekly drop in a row after two months of small increases in the count tracked by oil field services firm Baker Hughes.

Drillers idled 10 oil rigs to bring the total number to 652, the fewest rigs in the field since the week of June 17. Rigs drilling for natural gas also fell by six.

The renewed plunge in oil rigs comes after weeks of instability in the price of crude, with West Texas Intermediate, the U.S. benchmark, hitting as low as $37 on Aug. 24 before recovering to nearly $50 by the end of the month. Since then, crude has hovered around $45.

Despite the steep drop off in oil rigs from their Oct. 2014 high of 1,609, U.S. oil production has remained stubbornly high. That has left traders and analysts on the lookout for any sign that producers could finally be slowing down amid a persistent global glut of crude oil.

An International Energy Agency report Friday said that oil prices could bring a reckoning for shale oil drillers in Texas and North Dakota by 2016, with the Paris-based group saying that production in those areas could collapse by 400,000 barrels per day next year.

Weather
Mostly sunny
88/66
Get your complete forecast on 4C

Energy prices

WTI Futures	$44.63	▼ $1.29
WTI Posted	$41.00	▼ $1.50
WTS Posted	$40.19	▼ $1.50
Natural Gas	$2.693	▲ $0.010
Gasoline	$2.009	▼ $0.014

The big number
Rick Perry has become **the first GOP candidate** to bow out of the 2016 presidential race. Page 7A

Today in Business
After a wobble, US stocks manage slight gains. Page 6A

Coming Sunday
MISD enrollment is larger than anticipated.

Vol. 87, No. 185
Daily $1, Sunday $2

Index Classified 7C | Comics 5C | Dear Abby 4C | Lottery 2A | Obituaries 2A | Puzzles 5C | Sports 1C | Stocks 6C | TV 3C

Obituaries



Annie Robbins

Annie Robbins 94 went home Wednesday September 9, 2015, to be with her Savior and is dancing with Ernest once again.

A graveside service will be held at 3:00 p.m. on Saturday, September 12, in Dido Cemetery, Fort Worth.

In lieu of flowers, donations can be made to Hospice of Midland, 911 W. Texas Ave Midland, Texas 79701.

Annie was born on October 5, 1920, in Coblenz, Germany. She entered the United States on the shores of Ellis Island with her parents at the age of two. Growing up on the farm in rural Louisiana, she became a strong and independent girl leaving home at an early age to see the world. She met and married the love of her life, Ernest Robbins, a union lasting over 50 years.

Her greatest accomplishment was becoming a wonderful homemaker, wife, and mother. Her German roots guaranteed an amazing meal for visitors and neighbors alike. She never met a stranger, gracing the world with her quick-witted humor.

Annie was preceded in death by her husband, Ernest.

Survivors include her brothers, Lucian Sheppard, and Bill Sheppard and wife, Phyllis; son, Ronald Robbins and wife, Shirley; daughter, Barbara Watlington and husband, Mike; granddaughter, Lynn Rogers and husband, Cole; and great-granddaughter, Charli Michelle.

Death Notices

James L. McGill

James L. McGill, 89, of Midland, passed away on Thursday, September 10, 2015.

The family will receive friends on Sunday, September 13, 2015 from 3:00 p.m. - 5:00 p.m. at Nalley-Pickle & Welch Funeral Home in Midland.

Funeral services will be held at 11:00 a.m on Monday, September 14, 2015 at St. Luke's United Methodist Church. Interment will follow at Resthaven Memorial Park in Midland.

Survivors include his son, Jim McGill; and daughter, Karen Hood.

FIGHTING A FIRE



Tim Fischer/Reporter-Telegram

Midland Fire Department responds to a house fire Thursday in the 3600 block of Cardinal Lane. The fire, according to the city of Midland, was generally confined to the room of origin (the bedroom) and attic. The house was being remodeled in that wing. Officials reported smoke damage throughout the house. The fire marshal is investigating, but electrical issues are suspected.

TODAYINMIDLAND

Parade planned for today

The Hispanic Cultural Center of Midland is planning a Diez y Seis de Septiembre Parade in celebration of Mexico's Independence Day. The parade is set for today beginning 10 a.m. at Bradford Park, Jefferson Street and New York Avenue.

The parade will travel south on Lamesa Road to Florida Avenue, then west on Florida, to Colorado Avenue and will end in front of South Elementary School.

For more information, visit www.hccmidland.org or call Charlene McBride at 683-4226.

Things to do

■ Septemberfest: Destination Space at Museum of the Southwest. museumsw.org.

■ The Peddlers Show at the Horsehoe Pavilion. midlandhorseshoe.com.

■ Free skateboarding lessons, noon-1:30 p.m., RTD Skatepark. rtdskatepark.com.

■ White Trash Bash with Pumpjack, Dilana, Scattered Hamlet and more, 2 p.m, Blue Max. $15. facebook.com/bluemaxrocks.

■ West Texas Adult Kickball, 6 p.m., Windlands Park, 1000 W. Dengar Ave. Free.

■ Ballet Folklorico de Mexico De Amalia Hernandez, 8 p.m., Midland College Chaparral Center. balletfolkloricodemexico.co.

■ MOSC: Opening Night at the Symphony, 7:30 p.m., Wagner Noel Performing Arts Center. wagnernoel.com.

■ "Nunsense" at Midland Community Theatre, 2000 W. Wadley Ave. mctmidland.org.

■ Permian Basin Fair and Expo at Ector County Coliseum. $8-$10. permianbasinfair.com.

Club meetings today

■ Comanche Trails Wood Turners, 10 a.m.; 682-1700.

■ Slyker's Professional Toastmasters Club, 10 a.m., Texas Tech University Health Science Building, Room 1C12 (west side), 800 W. Fourth St., Odessa; 522-2716, marken1986-slykers1@yahoo.com, http://slykersprofessionaltoastmasterclub.blogspot.com.

■ High Sky Squares, M-Squarena Square Dance Hall, 2800 W. CR 130, 7:30-9:30 pm. 685-3226, 697-1830, www.pbsrda.com.

Recycling container locations

Large 30-cubic yard open top containers

■ Midland Citizens Collection Station — 4100 Smith Road, 685-7278 — has recycling containers for cardboard, aluminum, paper and No. 1 and No. 2 plastics.

■ Midland College (Chaparral Center) — 3200 N. Garfield Road — Cardboard, paper, aluminum and No. 1 and 2 plastics

■ Security Bank Ballpark west side — 5514 Champions Drive — Cardboard, No. 1 and 2 plastics

■ H-E-B — 3325 W. Wadley Ave. — No. 1 and 2 plastics and cardboard

■ Super Mercado — 2208 N. Big Spring St. — Cardboard

There are also 3-cubic yard containers at most of the local elementary schools where you can recycle cardboard, paper and aluminum.

All recyclables can be taken to Butts Recycling Monday through Saturday. Butts Recycling is located at 26 West Industrial Loop.

For more information call Keep Midland Beautiful at 688-7745 or visit KMB's website at keepmidlandbeautiful.org.

Large item pickup

For residential customers, the city of Midland will pick up furniture and appliances at no additional charge. These items must be placed in the alley in the city right-of-way; the city will not go onto private property. Do not place your item next to the Dumpster; it needs to be behind your home, in the alley. These larger item collections must be scheduled with the Solid Waste Division. Please call 432-685-7278 to schedule this service.

Source: City of Midland

Blood drive continues

United Blood Services is hosting Battle of the Badges noon-6 p.m. today and Sunday at Midland Park Mall. The blood drive is a competition between the Midland police and fire departments.

Donors have an opportunity to vote for either the police or firefighter as their hero, with the winning department earning bragging rights and a trophy. All donors receive a T-shirt, snacks and gifts from Chick-fil-A, Fuddruckers and Great American Cookie.

To schedule an appointment go to www.bloodhero.com. Walk-ins are also welcome.

How sick are you?

Midland Memorial Hospital has partnered with Medical Center Hospital in Odessa for the telephone nurse triage program "68-NURSE" to bring the service to the entire Permian Basin.

The program is designed to help people determine whether their health situation warrants a trip to the emergency room. Midland residents can call the line by dialing 686-8773.

The program is free and available 24 hours a day, 365 days a year. Local nurses are available to help you determine the best place to receive care for your situation. 68-NURSE can help you save time and money by directing you to the most appropriate healthcare option, whether it's a neighborhood clinic, urgent care center, emergency room or just at home.

When it's open today

U.S. Postal Service

■ Graves Station, 3304 W. Wadley Ave.
10 a.m. to 2 p.m.

Midland County Public Library

■ Downtown branch
301 W. Missouri Ave.
9 a.m.-6 p.m.
688-4320

■ Centennial branch
2503 W Loop 250 N.
9 a.m. to 6 p.m.
742-7400

Lottery

Pick 3 morning: 7-3-2
Pick 3 day: 1-5-9
Pick 3 evening: 9-7-0
Pick 3 night: 0-9-0
Daily 4 morning: 8-6-4-6
Daily 4 day: 7-3-8-9
Daily 4 evening: 9-0-8-3
Daily 4 night: 6-6-0-5
Cash Five: 3-21-25-29-30
Mega Millions: 5-11-31-50-67 MB: 14 Megaplier: 2
All or Nothing morning: 1-7-9-11-13-14-15-16-17-19-20-24
All or Nothing day: 1-4-5-7-10-12-16-17-18-20-21-24
All or Nothing evening: 1-5-6-7-10-11-15-16-20-21-22-24
All or Nothing night: 1-2-3-6-7-8-9-10-11-18-21-24

Today in history

Today is Saturday, Sept. 12, the 255th day of 2015. There are 110 days left in the year.

Today's highlight:

On Sept. 12, 1962, in a speech at Rice University in Houston, President John F. Kennedy reaffirmed his support for the manned space program, declaring: "We choose to go to the moon in this decade and do the other things, not because they are easy, but because they are hard."

On this date:

In 1953, Massachusetts Sen. John F. Kennedy married Jacqueline Lee Bouvier in Newport, Rhode Island.

In 1960, Democratic presidential candidate John F. Kennedy addressed questions about his Roman Catholic faith, telling a Southern Baptist group, "I do not speak for my church on public matters, and the church does not speak for me."

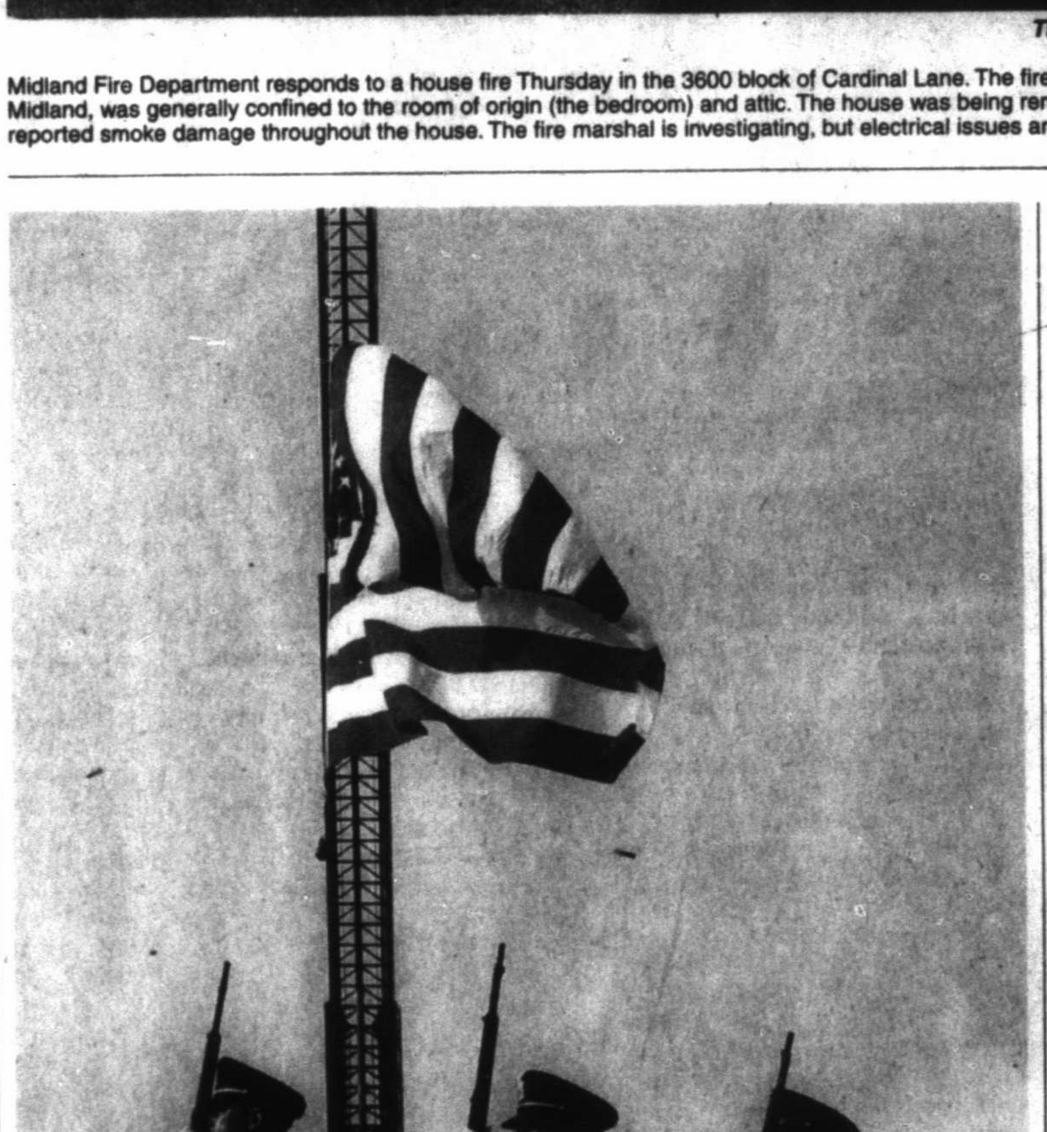

Associated Press

Members of the Corpus Christi Police Department Honor Guard perform a volley during a 9/11 Memorial Event at Sherrill Park in Corpus Christi. Gov. Greg Abbott ordered all flags in Texas to be flown at half-staff Friday to remember victims of the 9/11 terrorist attacks.

Events planned across Texas to remember victims of 9/11

Associated Press

DALLAS — Gov. Greg Abbott ordered all flags in Texas to be flown at half-staff Friday to remember victims of the 9/11 terrorist attacks.

Events were planned through the weekend across Texas to honor those killed 14 years ago in the attacks in New York, Pennsylvania and Washington, D.C.

A steel sculpture in the form of a cross, taken from the rubble of the World Trade Center, went on display Friday at Dallas Love Field.

A recently opened fire station in Beaumont was getting a new flagpole dedicated on what's also known as Patriot Day. The Greater Austin Crime Commission planned a memorial gathering.

A ceremony was planned Friday at the Lincoln-Juarez Bridge in Laredo to honor the nearly 3,000 people killed in the 9/11 attacks.

A 9/11 heroes run has been scheduled Saturday at Ellington Airport in Houston, with proceeds benefiting organizations that assist first responders and their families.

Citizens should remain vigilant and report suspicious activity to law officers, said Steven McCraw, Texas Department of Public Safety director.

"This anniversary is a stark reminder that terrorists and criminals exist who wish to harm communities, target critical infrastructures and destroy our way of life," McCraw said.

STATE BRIEFS

FROM WIRE REPORTS

HOUSTON

Chris Brown granted joint custody of daughter

A judge has granted R&B singer Chris Brown joint custody of his young daughter in Texas.

A judge in Houston on Friday agreed with Brown's request to share custody of the toddler, Royalty, with the child's mother, Nia Guzman.

Brown's attorney, Mark Geragos, said Guzman previously had primary custody of the girl, who was born about 16 months ago in Houston.

Brown must continue monthly child support payments of $2,500. Guzman had sought $15,000 per month.

Guzman now lives in Los Angeles. Geragos said Brown is a resident of Virginia.

Both parents were in court Friday. Brown performed Thursday night in Dallas.

GRANDVIEW

Dad, teenage daughter face bank robbery charge

A North Texas father and daughter have been accused of bank robbery and leading police on a chase with speeds reaching 150 mph.

Johnson County jail records show 41-year-old Michael Bailey and 19-year-old Megan Bailey were being held Friday on aggravated robbery counts.

He's also charged with evading arrest for allegedly driving the getaway car after Thursday's holdup in Grandview, 30 miles south of Fort Worth.

Grandview police Sgt. Curran Massey said investigators believe Michael Bailey had a gun and robbed the bank. His daughter stayed in the car. Massey said the car crashed after speeds of 150 mph and into oncoming traffic.

Investigators recovered about $12,000 from the vehicle.

The father's bond was $500,000. His daughter's bond was $25,000. Jail records didn't immediately list attorneys to speak for them.

Midland Reporter-Telegram
AT YOUR SERVICE
ISSN 0890-5932
A Hearst Newspaper
Published each morning by the Hearst Corporation, Midland Reporter-Telegram Division, 201 E. Illinois Ave., Midland, TX 79701. Periodicals postage paid at Midland, TX 79711. POSTMASTER: Send address changes to the Midland Reporter-Telegram, 201 E. Illinois Ave., Midland, TX 79701.

MAIN SWITCHBOARD
432-682-5311

NEWSROOM
■ EDITOR
Stewart Doreen 687-8856
sdoreen@mrt.com

■ MANAGING EDITOR
Mary Dearen 687-8852
mdearen@mrt.com

■ ASSISTANT MANAGING EDITOR — PRODUCTION & DESIGN
Trevor Hawes 687-8854
thawes@mrt.com

■ SPORTS EDITOR
Oscar LeRoy 687-8809
oleroy@mrt.com

■ OIL EDITOR
Mella McEwen 687-8860
mmcewen@mrt.com

■ PHOTO EDITOR
Tim Fischer 687-8833
tfischer@mrt.com

■ FEATURES EDITOR
Rich Lopez 687-8859
jrlopez@mrt.com

■ ONLINE EDITOR
Mercedes Cordero 687-8850
mcordero@mrt.com

■ GOVERNMENT REPORTER
Cassie Burton 687-8851
cburton@mrt.com

■ BUSINESS REPORTER
Rye Druzin 687-8818
rdruzin@mrt.com

■ GENERAL ASSIGNMENTS
Erin Stone 687-8870
estone@mrt.com

■ GENERAL ASSIGNMENTS
Brandon Mulder 687-8872
bmulder@mrt.com

■ SPORTS WRITER
Will Korn 687-8866
wkorn@mrt.com

■ SPORTS WRITER
Chris Hadorn 687-8846
chardorn@mrt.com

■ PHOTOGRAPHER
James Durbin 687-8833
jdurbin@mrt.com

CIRCULATION
■ CUSTOMER SERVICE
688-2700

■ DIRECTOR
Vincent Cone 687-8829
vcone@mrt.com

ADVERTISING
■ DIRECTOR
Jeri Houston 687-8894
jhouston@mrt.com

RETAIL ADS
682-5311, ext. 4

CLASSIFIED ADS
682-6222 / 682-6999 (fax)
mrtclassified@mrt.com

PRODUCTION
■ DIRECTOR
John Maddox 687-8844
jmaddox@mrt.com

FREQUENTLY ASKED QUESTIONS
■ **How do I submit an announcement for a wedding or engagement?**
weddings@mrt.com

■ **How can I submit an obituary?** obits@mrt.com

■ **How can I handle a billing problem?**
Circulation: 688-2700
Advertising: 687-8845

CUSTOMER SERVICE HOURS
Monday-Friday: 8 a.m.-5 p.m.
Saturday, Sunday & holidays: 7 a.m.-10 a.m.
Call us at 432-688-2700 if your newspaper has not arrived by delivery time (6 a.m. Monday through Friday, 7 a.m. on weekends and holidays). For Midland city area requests received before 10 a.m., we can offer same or next day redelivery. Outside the city delivery area, we will apply a credit to your account or redeliver the next day.
Please note: The publisher reserves the right to modify the cost of individual editions and/or subscriptions at any time.

HOME DELIVERY
All subscriptions payable in advance
7 day replica edition only ... $1.15 per week
Daily/Sunday replica edition ... $5.75 per week
Wed/Thur/Sun lite edition ... $4.75 per week
Sunday only lite edition ... $4.50 per week

Mail rates — Texas
Daily/Sunday ... $8.77 per week
Sunday only ... $4.62 per week

Mail rates — Other U.S.A.
Daily/Sunday ... $9.33 per week
Sunday only ... $4.62 per week
Overseas mail and other subscription rates furnished upon request.

NOTICE: All subscriptions include delivery of six Premium issues delivered throughout the year, including Thanksgiving and Christmas Day. They will be charged at the published Sunday-only rate. For each Premium issue, your account balance will be charged in the billing period when the Premium issue is delivered. This will result in an adjustment to the length of your billing period.
Prices are subject to change. The Midland Reporter-Telegram continues to make a concerted effort to keep the cost of subscriptions at a minimum for our readers. When a price change or frequency change occurs, each subscriber's expiration date will be adjusted based on the credit balance on their account.



Associated Press

ABOVE: The Fort Worth Symphony Orchestra, with guest conductor Jack Everly, center, plays "The Star-Spangled Banner" on Sept. 4 in Fort Worth. The symphony is one of the few major-city orchestras that play the national anthem before every full-orchestra performance. **BELOW:** Audience members stand as the Fort Worth Symphony Orchestra plays.

Some question orchestras playing 'The Star Spangled Banner'

By Cary Darling
Fort Worth Star-Telegram



FORT WORTH — On the evening of Sept. 11, 2001, the musicians of the Fort Worth Symphony Orchestra launched their concert with a piece that many of their symphonic compatriots nationwide were also playing that mournful week: "The Star-Spangled Banner."

Unlike with most other orchestras, this wouldn't just be a momentary musical bowing of the head, a single remembrance of a horrific day in American history. It became the start of a tradition.

Fourteen years later, the Fort Worth Symphony is one of the few major-city orchestras that play the national anthem before every full-orchestra performance.

The Fort Worth Star-Telegram reported that patrons know the ritual well: After the recorded "silence your cellphones" announcement, first the concertmaster and then the conductor walk onstage.

The conductor steps onto the podium and signals for a snare-drum roll. The orchestra members rise and begin to play — from memory — as the audience stands and faces the flag onstage. The singing by the music-loving audience is much better than at other public events. More often than not, a soprano can be heard lingering on the "free" high note near the end.

The orchestra takes the rhythmic piece at a good clip; the whole thing lasts about 90 seconds.

Recently, the routine inclusion of the national anthem has ruffled feathers, prompting the head of the orchestra to publicly defend the tradition.

A musician attending a concert at Bass Hall wrote a Facebook post Aug. 29 bemoaning the anthem's automatic place at the top of the program, calling it "an outrage that the musicians of the excellent Fort Worth Symphony" must play it at every concert.

The post received enough supportive replies to compel the symphony's president, Amy Adkins, to write a lengthy post on her Facebook page. The post has been added to the symphony's page.

"It is a simple but poignant way that we can use music to honor those who serve or have served in the U.S. military, as well as those who have lost their lives," she wrote. "Van Cliburn, Fort Worth's most adored citizen and one of the greatest pianists of our time, began every recital with his own rousing rendition of the anthem."

Her post drew dozens of supportive comments, some by notable composers and musicians in the classical music world.

"I had a long conversation with Yo-Yo Ma after the gala about a year and a half ago about arts being instrumental in creating social change," Adkins elaborated in an interview. "The orchestra does that in many ways, but the performing of the national anthem is a symbol of that. In a small way, it's creating a sense of unity."

For Theodore Harvey, a cellist with the Dallas Symphony Orchestra who wrote the critical Facebook post, it's an issue of place and mood.

"I don't think orchestra concerts are meant to be nationalistic or patriotic events unless it's a specifically patriotic program," Harvey said in an interview, noting that he was speaking for himself, not the Dallas orchestra.

"When a conductor plans a program, he has a certain selection of music and a certain order in mind. The first piece that he picks is meant to set the mood. It's very jarring for the people who are there just for the music.

"When I go to a concert of Haydn, Mozart and Beethoven, I want to be immersed in the world of 18th-, early-19th-century Austria, and 'The Star-Spangled Banner' manifestly does not fit with that."

Harvey is not alone in his sentiments. Comments on his post ranged from "Why do we need to prove our patriotism at a concert? How many of those people sing but cannot be bothered to vote or read the paper?" to "As Dr. Johnson observed, patriotism is the last refuge of a scoundrel."

Norman Lebrecht, the British commentator and author who runs Slipped Disc, a website devoted to classical music worldwide, didn't comment on the post. But he understands the sentiment.

He said he doesn't believe nationalistic anthems belong on every program. Similarly, he holds no nostalgia for the days when "God Save the Queen" was played in British movie theaters before the first and after the last screening.

"Times have changed. There was more pomp and circumstance about a live performance 50 years ago. Now it's less formal. I prefer the informality," Lebrecht, whose books include "Who Killed Classical Music?" and "The Life and Death of Classical Music," wrote in an email.

"It's a distraction. I go to a concert for art and elevation, not national service."

While most American orchestras include the anthem sometime in the year — often for a season-opener or for pops, outdoor and holiday-related concerts — it's unclear how many perform it as regularly as the Fort Worth Symphony.

The League of American Orchestras, an umbrella group of about 800 North American orchestras, doesn't keep track, but the organization's media relations director, Rachelle Schlosser, said, "It is certainly a rare occurrence."

One orchestra that can match Fort Worth's is the Oklahoma City Philharmonic, which has played the anthem before nearly every performance since 1990. In fact, the OKC Phil's marketing director, Susan Webb, said the orchestra began playing "The Star-Spangled Banner" regularly after audience members requested it with a signed petition.

More typical is the Dallas Symphony, which this season will play the anthem at the AT&T Gala on Sept. 26 and at each of the first set of concerts that launch the Texas Instruments Classical Series, taking place Oct. 1-4.

"We also might perform the anthem during special patriotic-themed concerts outdoors — the Patriotic Concert and Fireworks at Flag Pole Hill that we do annually on Memorial Day comes to mind," DSO spokesman Chris Shull said.

Fort Worth visual artist J.T. Grant is glad the Fort Worth Symphony plays the song, which officially became the national anthem in 1931.

"If you look at the context of the time, the Depression was underway. Now, beginning with 9/11, there was a similar sense of having the floor pulled out from under us," he said. "It's played at football and baseball games, but it's not a fight song. Its purpose is to unify us and take us out of the individual and remind us of what we're capable of."

Distributed by Associated Press

Oil

From 1A

Producers in the U.S., who need a higher price per barrel than OPEC countries to break even, have started to cut back. The U.S. Energy Department estimated this week that production fell by 140,000 per day in August. The decline is expected to widen in the coming months, and production should average 400,000 barrels a day less in 2016 than in 2015.

Russian and North Sea supply is also forecast to shrink in 2016, according to the IEA. Overall, non-OPEC production should drop the most since 1992, when non-OPEC output shrank 1 million barrels after the USSR fell apart.

Low oil prices are also sparking an increase in demand, IEA said. With pump prices well below $3 a gallon in most states, gasoline demand in the U.S. is at an eight-year high. The agency said demand in China is still growing, despite signs of economic weakness, as growing use of transportation fuels offsets lower industrial demand for crude oil. The agency forecast global oil demand would rise 1.7 million barrels a day this year, the highest in five years, and grow by another 1.4 million next year.

The IEA does not provide a forecast for oil prices. In its report earlier this week, the U.S. Energy Department said it expects U.S. oil to average $49 per barrel this year and $54 per barrel in 2016, about $5 below the estimated average for Brent crude, the benchmark for many international types of crude.

Goldman Sachs, however, said Friday that the glut in oil is greater than previously thought, and slashed its forecasts for the U.S. benchmark price of oil for next year to $45 a barrel from $57 a barrel previously.

Goldman analysts now believe it will take a dramatic drop in production — far greater than the decline forecast by IEA — to get supply back in line with demand and spur higher prices.

Get the best energy news every week in the
OIL REPORT
Look for it in Sunday's edition of the Reporter-Telegram

DAILY PROMISE BROUGHT TO YOU BY
HENRY
Psalm 71:1-2
In you, O LORD, I have taken refuge; let me never be put to shame. Rescue me and deliver me in your righteousness; turn your ear to me and save me.

Fun Facts Sponsored by
FRANKLIN FOLIAGE
LANDSCAPING
"Serving West Texas Since 1981"
Landscape & Water Features that Conserve Water, Outdoor Rooms, Low Voltage Lighting Systems
685-3521
www.franklinfoliage.com
License plates in the Northwest Territories are shaped like polar bears.
Blue whales are so enormous that a small child could swim through its veins.

DAY OF REMEMBERANCE





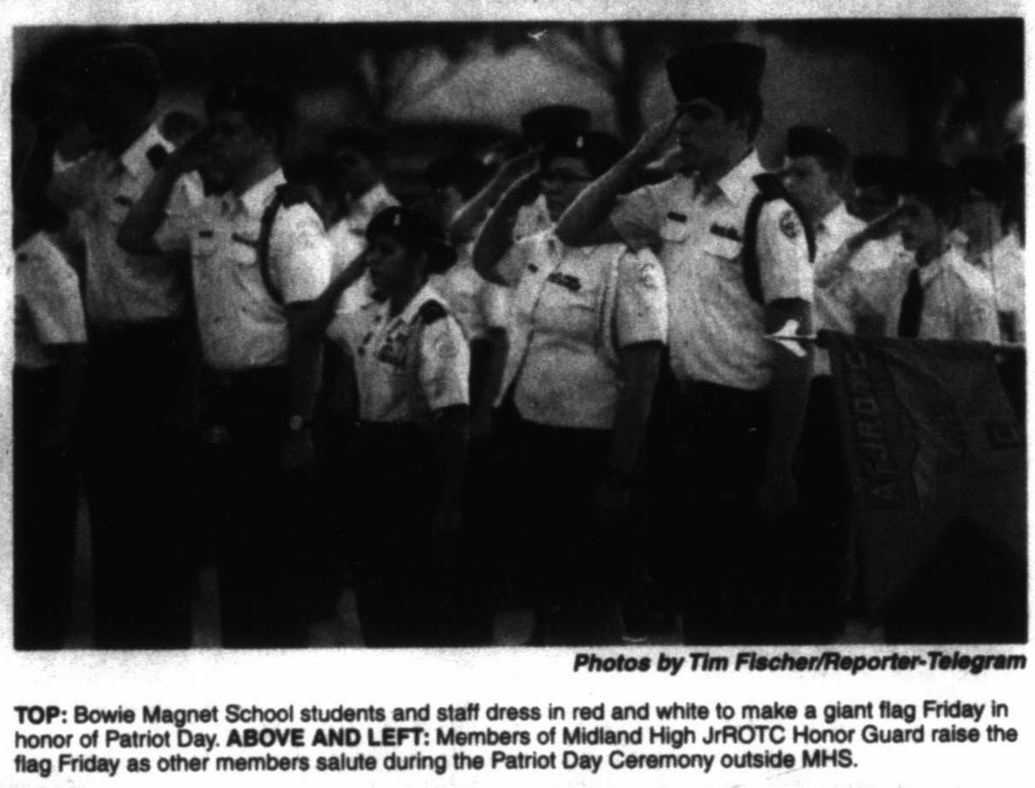

Photos by Tim Fischer/Reporter-Telegram

TOP: Bowie Magnet School students and staff dress in red and white to make a giant flag Friday in honor of Patriot Day. **ABOVE AND LEFT:** Members of Midland High JrROTC Honor Guard raise the flag Friday as other members salute during the Patriot Day Ceremony outside MHS.

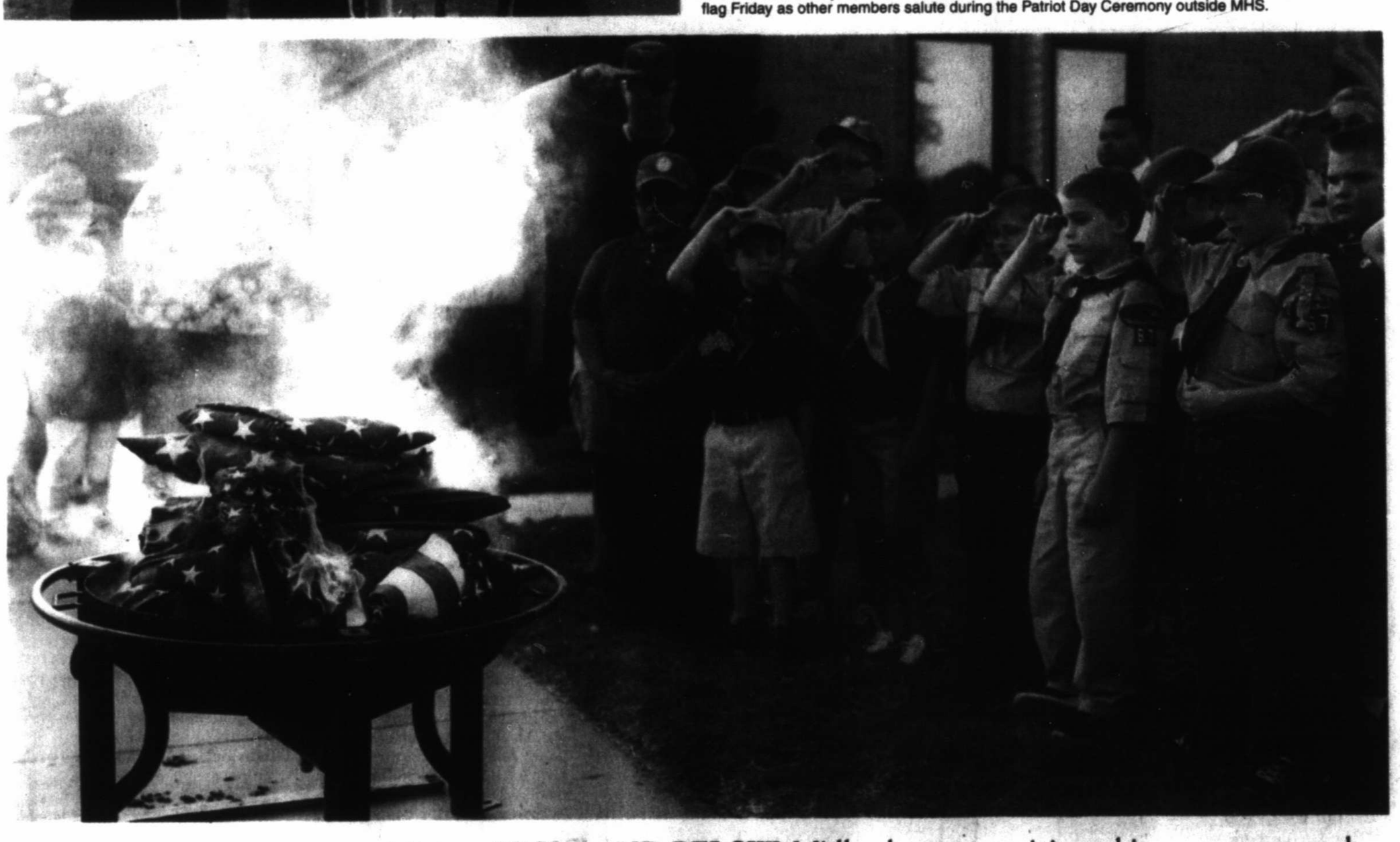

CONGRESSMEN SPEAK ABOUT 9/11

It has been fourteen years since Sept. 11, 2001, the day terrorists shook this nation to its core by attacking our people, our homeland and our way of life. Nearly 3,000 Americans lost their lives that day and countless others were injured, some in an attempt to save others from harm. And while New York, Pennsylvania and Virginia felt the immediate physical impact, Texans and the entire country joined in feeling the pain and anguish of that day together.

In attacking the United States of America, the terrorists grossly underestimated the strength and resolve of our people. They did not anticipate that these cowardly acts would only amplify the sense of pride, patriotism and service that defines the American spirit. In the face of adversity, Americans come together. And every moment since that fateful day, we have only grown stronger.

Fourteen years later, as we remember the lessons of that day, we also must preserve the memory of the American heroes who made the ultimate sacrifice for their fellow countrymen. To the passengers on Flight 93 who brought down the plane in that Pennsylvania field, to those who were wounded themselves but still managed to carry others out of the World Trade Center and the Pentagon to safety, and to the first responders who acted quickly and bravely across the nation to save, protect and comfort: Thank you for your courageous actions.

And to every Texan who answered the call to help their neighbors and defend our nation: we are forever grateful. Because of your service and sacrifice, we remain free.

— U.S. Sen. John Cornyn
Member of the Senate Judiciary and Finance committees

We will never forget the horrible act of terror that occurred on our soil 14 years ago. We will always remember the heroic actions of the brave men and women who rushed to the rescue of those in need, many sacrificing their own life to save another. We still mourn with the families who lost a loved one in this cowardly act of terror. The heartbreak that struck our nation on Sept. 11 will never fade away, and we will be forever grateful to all the public servants and members of the military who have and will continue to protect our great nation.

— U.S. Rep. Mike Conaway, District 11

ABOVE AND BELOW: Midland scouts participated in a ceremony at the Boy Scout Council on Friday to retire worn American flags and remember those who were killed in the Sept. 11, 2001, terrorist attacks.

Photos by James Durbin/Reporter-Telegram





9/11 victims' relatives mark anniversary with grief, appeals

By Jonathan Lemire and Jennifer Peltz
Associated Press

NEW YORK — During years of going to ground zero every Sept. 11, Tom Acquaviva has seen crowds diminish at the ceremonies commemorating the terror attacks. But his determination to participate hasn't.

"As long as I'm breathing, I'll be here," Acquaviva, 81, said Friday as he arrived to pay tribute to his late son, Paul.

More than 1,000 victims' relatives, survivors and recovery workers marked the 14th anniversary at ground zero with grief, gratitude and appeals to keep the toll front of mind as years pass. "It's a hard day. But it's an important day. I'll come every year that I can," recovery worker Robert Matticola said.

But if the private ceremony is smaller than in its early years, the date has also become an occasion for the public to revisit ground zero, where the memorial plaza now opens to everyone on the anniversary.

Around the country, the date was marked with what has become a tradition of lowered flags, wreath-laying, bell-tolling and, in New York, reading the names of the nearly 3,000 people killed in the terror strikes at the World Trade Center, the Pentagon and a field near Shanksville, Pennsylvania. One woman at ground zero collapsed during the ceremony, apparently overcome by grief; bystanders helped her to her feet.

Family members praised first responders, thanked the armed forces and prayed for unity and security. They also sent personal messages to their lost loved ones.

"You are the reason that I wear this uniform and stand here today," Air Force Technical Sgt. Sparkle Thompson said of her uncle, Louie Anthony Williams.

In Washington, President Barack Obama and first lady Michelle Obama stepped out of the White House for a moment of silence at 8:46 a.m., when the first of four hijacked planes hit on Sept. 11, 2001, striking the World Trade Center's north tower. Later Friday, the president told troops at Fort Meade in Maryland that he hoped Sept. 11 would inspire thoughts of what binds the country together, while Vice President Joe Biden praised New Yorkers' resilience in remarks to bikers and police officers taking part in a 9/11 memorial motorcycle ride.

The Flight 93 National Memorial near Shanksville marked the completion of its $26 million visitor center, which opened to the public Thursday. At the Pentagon, Defense Secretary Ash Carter and other officials joined in remembrances for victims' relatives and Pentagon employees. Other observances were held around the country.

Some Americans honored the anniversary in their own ways.

"I don't go to the memorial. I don't watch it on TV. But I make sure, every year, I observe a moment of silence at 8:46," electrician Jeff Doran said as he stood across the street from the trade center, where the signature, 1,776-foot One World Trade Center tower has opened since last Sept. 11.

> *"My kids and I would like to humbly thank everyone who has helped us, through the last 14 years, to be able to gently go through the sorrows, the suffering, the pain. Thank you all very much — the city, the nation, the friends, the family."*
>
> **Jyothi Shah,** spouse of 9/11 victim

The memorial plaza opened in 2011 but was closed to the public on the anniversary until last year, when an estimated 20,000 people flocked there to pay respects in the evening. Moved by the influx, organizers decided to open it more quickly after the ceremony this year.

Some victims' relatives welcome the openness after years when the site was largely off-limits for construction. "It's a little more comfortable for people to be here," said Alexandria Perez, who lost her aunt, Ana Centeno.

But to Erick Jimenez, a brother of 9/11 victim Eliezer Jimenez Jr., "every year, it's a little less personal," though he still appreciates being with others who lost loved ones.

This year's anniversary comes as Congress is weighing whether to start providing financing for the memorial plaza and whether to extend programs that promised billions of dollars in compensation and medical care to Sept. 11 responders and survivors. They're set to expire next year.

"People are still dying because of what happened," both on battlefields and from illnesses that some responders have developed after exposure to toxic dust, Army Sgt. Edwin Morales said as he arrived at ground zero in remembrance of a cousin, firefighter Ruben "Dave" Correa.

Jyothi Shah read names of victims in memory of her husband, Jayesh Shantitlal Shah, then paused with a message for the public.

"My kids and I would like to humbly thank everyone who has helped us, through the last 14 years, to be able to gently go through the sorrows, the suffering, the pain," she said. "Thank you all very much — the city, the nation, the friends, the family."



Associated Press

A flag is placed along the South Pool prior to a ceremony at the World Trade Center site in New York on Friday. With a moment of silence and somber reading of names, victims' relatives began marking the 14th anniversary of Sept. 11 in a subdued gathering Friday at ground zero.

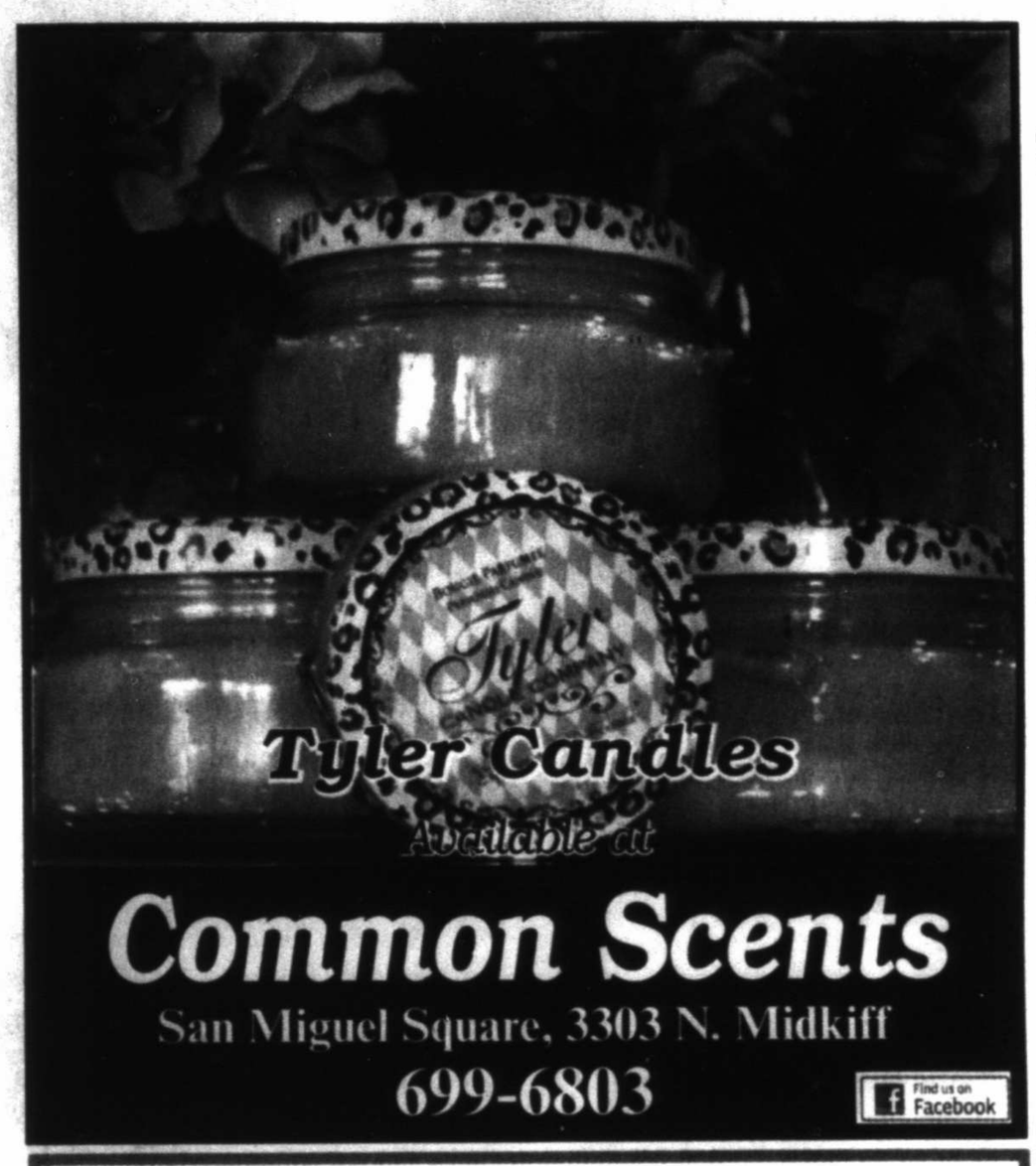

ABSOLUTE AUCTION



THE COLONY / PARK CITY, UTAH

Absolute Auction: Saturday, October 3 at 11am MT

Visit DeCaroAuctions.com for Open House Times, Dates & Information

In cooperation with Ann MacQuoid and Suzanne Harris
Chin/MacQuoid/Fleming/Harris
Berkshire Hathaway HomeServices Utah Properties

- 2% Broker Cooperation -

DECARO ★ LUXURY AUCTIONS
1.800.332.3767
Over 35 Years

"the more you read, the more things you will know, the more that you learn, the more places you'll go."

dr. seuss, "i can read with my eyes shut!"



THIS MESSAGE IS BROUGHT TO YOU BY THE MIDLAND REPORTER-TELEGRAM AND

WELLS FARGO

■3301 N. Big Spring St., (432) 685-5165 ■500 W. Texas Ave., (432) 685-5000
■4307 N. Midland Dr., (432) 688-8664 ■1030 Andrews Hwy., (432) 699-3170

www.wellsfargo.com

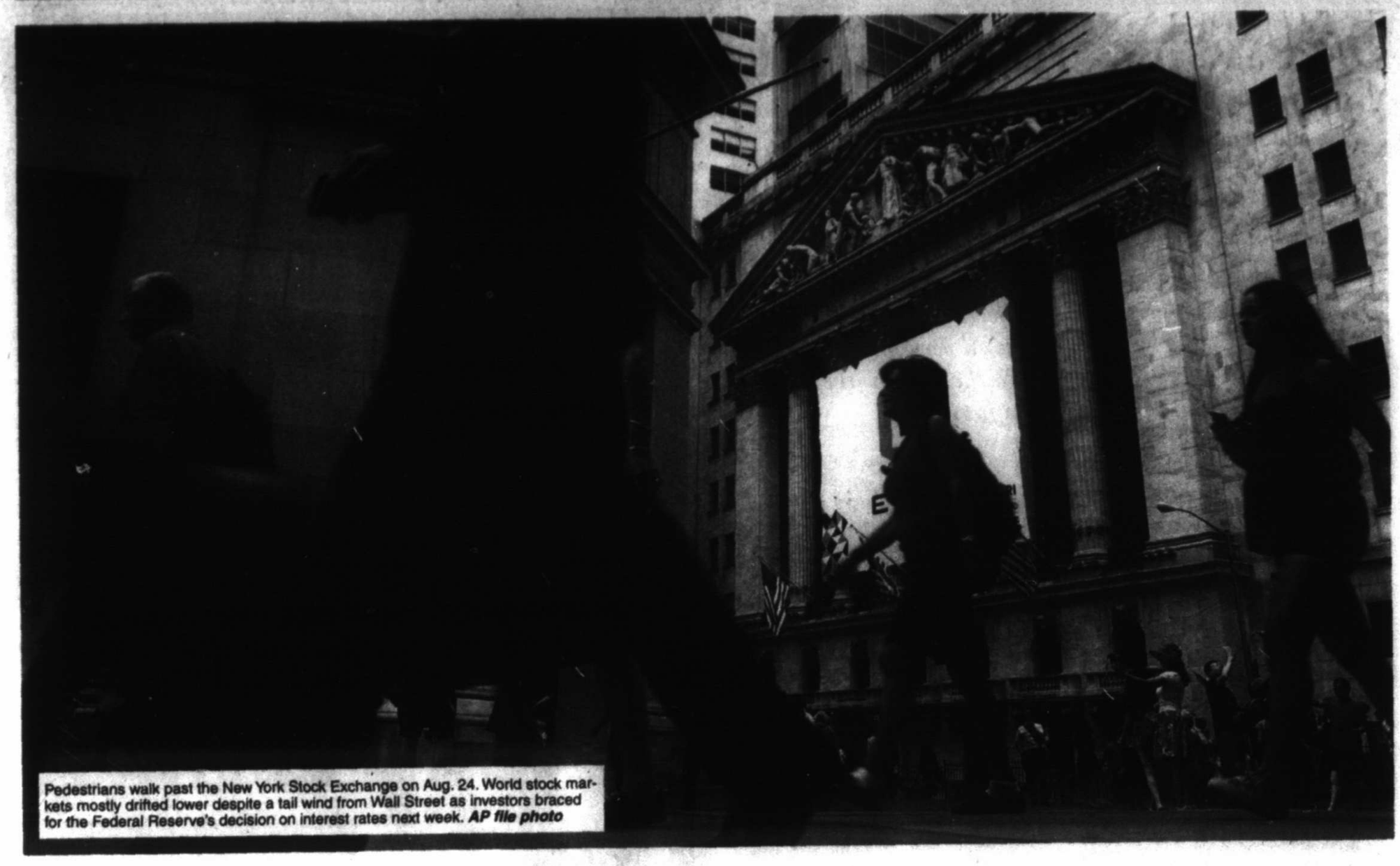

Pedestrians walk past the New York Stock Exchange on Aug. 24. World stock markets mostly drifted lower despite a tail wind from Wall Street as investors braced for the Federal Reserve's decision on interest rates next week. *AP file photo*

After a wobble, US stocks manage slight gains

By Matthew Craft
Associated Press

NEW YORK — Major stock indexes shook off an early stumble to finish with slight gains on Friday as traders turned their attention to a key meeting of the Federal Reserve next week.

It was a quiet end to another turbulent week. Thanks largely to a big jump on Tuesday, the market finished with a 2 percent gain for the week, recouping a portion of the steep losses from the week before.

The major indexes headed lower at the opening of trading on Friday, as falling oil prices pulled oil and gas companies down.

The economic news wasn't encouraging, either. A reading on consumer confidence this month sank to its lowest level since September of last year.

"It seems people are focused on the market's volatility and the potential impact of a slowing China," said Phil Orlando, chief equity strategist at Federated Investors in New York, the money-management firm. "I understand why folks are nervous. I think eventually things will settle down."

The Standard & Poor's 500 gained 8.76 points, or 0.5 percent, to close at 1,961.05.

More inside

See more news on the market in Stocks.

Page 6C

The Dow Jones industrial average rose 102.69 points, or 0.6 percent, to 16,433.09, while the Nasdaq composite rose 26.09, or 0.5 percent, to 4,822.34.

News about China's slowing economy, a looming rate increase from the Fed and a host of other concerns have combined to knock the market down 6 percent over the past month. It has been a staggered fall, with sharp drops one week followed by slight gains the next.

Wall Street is divided over whether the Fed will raise its benchmark lending rate next week for the first time in nine years. The Fed slashed its key rate to near zero during the financial crisis, supporting the stock market's seven-year run. Uncertainty over the Fed's timing has kept investors on edge.

Major markets in Europe ended with losses on Friday. Germany's DAX dropped 0.9 percent, while France's CAC-40 sank 1 percent. Britain's FTSE 100 slipped 0.6 percent.

In Asia, China's Shanghai Composite Index added 0.1 percent, while Hong Kong's Hang Seng shed 0.3 percent. Japan's Nikkei 225 fell 0.2 percent.

Before traders return to their desks on Monday, a large batch of Chinese economic news will come out over the weekend. Joshua Mahony, market analyst at IG in London, said that could lead to a turbulent start to trading next week.

"The weekend release of Chinese retail sales, industrial production and fixed asset investment numbers means that Monday is likely to start with a bang," Mahony said.

Back in the U.S., Kroger gained 5 percent after reporting earnings that beat analysts' estimates. The grocery store chain's stock rose $1.89 to $37.29.

Prices for U.S. government bonds rose, pushing the yield on the 10-year Treasury note down to 2.19 percent from 2.23 percent late Thursday.

In the commodity markets, precious and industrial metals finished mostly lower. Gold dropped $6 to settle at $1,103.30 an ounce, and silver sank 14 cents to $14.50 an ounce. Copper settled unchanged from the day before at $2.45 a pound.

The price of oil fell on concerns that the current glut of oil would persist well into next year. Goldman Sachs cut its forecast for oil prices next year to $45 a barrel from $57, saying supplies were far higher than previous estimates. U.S. crude fell $1.29 to close at $44.63 a barrel in New York. Brent Crude, a benchmark for international oil, fell 75 cents to close at $48.14 in London.

In other trading:

- Wholesale gasoline fell 2.4 cents to close at $1.370 a gallon.
- Heating oil fell 2.5 cents to close at $1.550 a gallon.
- Natural gas rose 1 cent to close at $2.693 per 1,000 cubic feet.

LIFE MAY NOT BE PERFECT, BUT YOUR COMFORT CAN BE.

The Ultimate Comfort System™ is a groundbreaking home heating and cooling system that makes perfection possible.



RECEIVE UP TO $1,700 IN REBATES* with the purchase of a qualifying Lennox® home comfort system

OR

LENNOX

NO PAYMENTS AND NO INTEREST UNTIL 2017*

Aire Serv of the Permian Basin
PO Box 4591, Midland, TX 79704
Permianbasinaireserv.com
432-520-5229
Your Comfort Company

TACLB26803E
Offer expires 11/27/2015
*On a qualifying system purchase. Lennox system rebate offers range from $200 to $1,700. Some restrictions apply. One offer available per qualifying purchase. See your local Lennox Dealer or www.lennox.com for details.
© 2015 Lennox Industries Inc. Lennox Dealers include independently owned and operated businesses.

AGAVE GARDEN

NEW SHIPMENT SHRUBS
- Hawthorns
- Nellie Stevens Holly
- Nandina
- Pittosporum
- Japanese Boxwood
- Winter Gem Boxwood
- Waxleaf Ligustrum
- Cherry Laurel
- Variegated Privet
- Sage

And more!

PURCHASE YOUR TREES NOW FOR FALL INSTALLATION!

SHADE TREES
* Red Oak
* Live Oak
* Chinese Pistache
* Cedar Elm
* Bur Oak
* Texas Ash
* Fruitless Mulberry

GET YOUR PRE EMERGENT NOW!

POTTERY 20% OFF

1402 N. Loop 250, Midland, TX
(432) 694-3500
Mon. - Sat. - 9am - 6pm
Closed - Sundays

House goes on record against Iran nuclear deal

Associated Press

WASHINGTON — The Republican-led House cast largely symbolic votes on Friday against the Iran nuclear deal and sought to restrict President Barack Obama's authority to lift sanctions against Tehran, one day after the Senate ensured that the administration can implement the accord without congressional interference.

After three hours of hot-tempered debate, the House voted 269 to 162 to reject the deal; 25 Democrats broke with Obama to register their disapproval.

The fate of the agreement on Capitol Hill, however, was sealed on Thursday when Senate Democrats voted to uphold the accord with Iran, overcoming heavy GOP opposition to hand Obama a victory on his top foreign policy priority. The Senate action guaranteed that any legislation disapproving of the accord will never reach Obama's desk.

Obama marked the end of House votes with a statement saying it is time to turn the page.

"Now, we must turn to the critical work of implementing and verifying this deal so that Iran cannot pursue a nuclear weapon," the president said in a statement. "In doing so, we'll write the latest chapter of American leadership in the pursuit of a safer, more hopeful world."

During the debate, Democrats argued that the agreement would stabilize the Mideast, stop Iran from rushing to develop a nuclear bomb and offer a chance to end the standoff with Iran diplomatically, while retaining a U.S. threat of military action. They claimed House Republicans used their opposition to the nuclear deal to take a partisan shot at the president.

Republicans countered that the agreement's inspection regime against Iran, a state sponsor of terrorism, is weak and repeatedly recalled how Islamic extremists attacked America on Sept. 11, 2001.

Perry first to exit 2016 Republican presidential race

By Steve Peoples and Will Weissert
Associated Press



ST. LOUIS — Former Gov. Rick Perry ended his second bid for the Republican presidential nomination on Friday, becoming the first major candidate of the 2016 campaign to give up on the White House.

The longest-serving governor in Texas history told a group of conservative activists in St. Louis that "some things have become clear" and he was suspending his campaign.

"We have a tremendous field of candidates — probably the greatest group of men and women," Perry said. "I step aside knowing our party is in good hands, as long as we listen to the grassroots, listen to that cause of conservatism. If we do that, then our party will be in good hands."

Dallas businessman and longtime Perry donor Roy Bailey said Friday that the former governor called him Thursday night and broke the news that he was planning to leave the race.

"He was very matter of fact, he was confident in his decision," Bailey said. "He hated it, because he's such a confident person, that that's what it came down to. He'll take a breather and jump back into life out of politics."

Former Arkansas Gov. Mike Huckabee, who took the stage at the Eagle Forum conference in St. Louis immediately after Perry announced his exit, called on the crowd to pray for Perry's future success.

"The only thing harder than to get into a race for something like president, is to make the decision to get out of the race," said Huckabee, the runner-up for the GOP nomination in 2008. "And I hope that all of you will recognize that it was a very difficult decision. I've been there before."

Four years after his first bid for the White House ended after disappointing finishes in the Iowa caucuses and New Hampshire primary, Perry this time couldn't even make it to the second debate night of the 2016 race.

After failing to poll well enough to qualify for the featured primetime debate last month, Perry was again relegated to a pre-debate forum for the back of the pack at next week's debate at the Reagan Library outside Los Angeles.

He delivered a stronger performance at that first event than he did four years ago, when he couldn't remember the third federal agency he'd promised to close if elected and muttered, "Oops" — a moment that doomed his bid in 2012.

But few noticed in a 2016 GOP campaign dominated by billionaire Donald Trump, who stole away Perry's Iowa campaign chairman after Perry was forced to suspend paying members of his staff as his campaign fundraising dried up.

"It'd be easy just to keep going, be easy to go do the debate next week, be easy to keep going to Iowa and South Carolina and other states and everything and taking your money and dragging it out," Bailey said.

But, Bailey said, "he could see it was pretty obvious to him he wasn't going to be the next presidential nominee from the Republican Party."

A group of super PACs, largely funded by three big Perry backers, had briefly kept Perry afloat by raising $17 million, hiring their own Iowa staff and producing television and digital ads and mailers. His decision Friday appeared to come as a surprise to those groups, which are barred from communicating directly with the campaign.

A pro-Perry super PAC emailed its supporters Friday morning saying it was back on television in Iowa to promote his candidacy. A Twitter message from the group sent later in the morning further emphasized, "In It For the Long Haul."

Kick off this fall with new counter tops from... Accent Granite & Marble
Showroom & Indoor Slab Gallery
Monday-Friday 9AM-5PM • Saturday 9AM-12PM
4309 SCR 1290 (Coors Road) • Odessa, TX 79765
(432) 563-8004 • accentgranitemidland.com
Locally Owned & Operated

Dolly P. Doctor, MD
Board Certified in Internal Medicine
Practicing Internal Medicine & Bariatrics (Obesity Treatment)
Specializing Care In:
Diabetes / High Sugar • High Blood Pressure
High Cholesterol / Triglyceride • Heart Disease / Heart Failure
Abdominal Pain / Acid Reflux • Emphysema / Asthma Bronchitis
Allergies • Osteoporosis • Annual Physical Exam
Preventive Cancer Screening • Pap Smears / Women's Health
Bariatrics / Weight Management
686.9999 • 570.1221
2817 W. Loop 250 N., Midland • Most Insurances Accepted

FURNITURELAND
Quality Furniture
Best Price in Texas
432-580-8482
2030 Andrews Hwy - Odessa

We want to make you a loan
$40 - $1,340 Today!
Noble Finance
432-683-7613
30 Minute Service.

alldredge
MORE THAN JUST A GARDEN CENTER
COOLER DAYS HOT SAVINGS!
COLOR!
ONE GALLON PERENNIAL COLOR
Fall is the time for planting!
1 GAL. 4" REG. 8.99 $4.88
UPRIGHT ROSEMARY OR BUTTERFLY BUSH
3 OR # 5 REG $29.99-$34.99 $13.88
HANGING BASKETS FOLIAGE AND COLOR
PURSLANE • DEW PLANT
ASPARAGUS FERN • SPIDER PLANT
10" POT REG $16.99 $6.88
SUPER SALE!!
TEXAS SAGE IN BLOOM NATURES BAROMETER!
3 GAL. REG. $29.99 $16.88
ALL GLAZED POTTERY TAKE 50% OFF!
TREES READY TO PLANT
Choose
LIVE OAK • CHINESE PISTACHE
CEDAR ELM
15 GAL. REG. 139.99 $69.88
BOUGAINVILLEA BASKETS
BEAUTIFUL AND IN BLOOM
10" POT REG $19.99 $8.88
TAXUS YEW
5 GAL. REG. $34.99 $24.99
YOUR HEADQUARTERS FOR BOULDERS • FLAGSTONE PAVERS • BULK ROCK BUILDER STONE STACK STONE • RIVER ROCK DECORATIVE STONE CRUSHED GRANITE\ NO WATER REQUIRED!!
CANDLES, LOTIONS & DIFFUSERS
VOTIVO • ASPEN BAY • THYMES
CIRCLE E • ARCHIPELAGO • VOLUSPA
25% OFF
JUST ARRIVED!
NEW SHIPMENT OF TROPICALS
CROTONS • BROMELIADS
FLOOR TROPICALS
PALMS AND MORE!!

* BROWN JORDAN * O.W. LEE * WINSTON * LANE VENTURE * TREASURE GARDEN UMBRELLAS * NORTH CAPE WICKER * HANAMINT CAST * CASTELLE * TROPITONE * BREEZESTA RECYCLED POLY FURNITURE * FIRE SIDE CASUALS * OUTDOOR GAS FIRE PITS * ACCESSORIES AND MORE
Like us on facebook at www.facebook.com/AlldredgeGardensTX and keep up with timely tips and various services and specials.
Monday-Saturday, 9 AM-6 PM — Sunday, 12-5 PM
www.alldredgegardens.com
3300 Fairgrounds Rd., Midland • 432-682-1500

Adults Ages 50-70
Pre-Retirees & Retirees
Financial Workshop @
Midland College
Location
Midland College
Marie Hall Academic Bldg., Rm. 101
3600 N. Garfield, Midland, TX 79705
432-685-4518
Dates & Times
Tuesdays, Sept. 15 & 22 | 6:30 p.m. to 9:30 p.m.
- or -
Thursdays, Sept. 24 & Oct. 1 | 6:30 p.m. to 9:30 p.m.
Tuition: $49.00
WORKSHOP AGENDA
• Retirement Plan distribution choices
• Plan your retirement income to preserve a comfortable standard of living
• Reduce or eliminate taxes, expenses, delays and legal challenges with estate planning
• Retirement needs, expenses & income sources.
• Investment services, risk management, asset protection & estate planning
Instructor is William Dendy, JD, MBA, CPA, CFP®, CLU, and President of Elite Financial Management. Securities & Advisory services offered through LPL Financial, a registered Investment Advisor. Member FINRA/SIPC
There is no assurance that the techniques and strategies discussed are suitable for all investors or will yield positive outcomes. The purchase of certain securities may be required to effect some of the strategies. Investing involves risks including possible loss of principal. LPL does not offer tax advice or services.

FALL PRUNING
IT'S TIME TO PRUNE AND SHAPE YOUR TREES
alldredge
Contact One Of Our Certified Arborists

Police body cameras show more than just the facts

By Eileen Sullivan
Associated Press

WASHINGTON — A Seattle man was arrested in January during a demonstration to protest police violence. Though he has yet to be charged with an offense, his arrest — captured on police body-camera recordings, along with his full name, address, phone number and birthdate — are public records.

The use of police body cameras, like those used in Seattle, is spreading to keep officers honest about using force against citizens. But how and when the public gets to see the footage is up for debate.

Months after the arrest of Michael Moynihan, the 32-year old Seattle man, the Seattle Police Department said his case is under review. Moynihan said he supports police wearing body cameras, but his own experience shows the unsettling consequences.

"That's a very dangerous weapon that they have there," Moynihan said.

Videos of police shootings across the country have become critical to determining what happened in situations that turn deadly. In some cases, strapping cigarette pack-size cameras to officers' uniforms has been framed as a way to curb police brutality and stem deteriorating trust in law enforcement.

It's not that simple. While the recordings may help get to the truth of an incident with police, they also record distraught victims, grieving family members, people suffering from mental illness and citizens exercising their rights to free speech and civil disobedience. Cameras may solve one problem but create others.

"Any policy that categorically shields or opens up body-camera footage is probably wrong," said Jay Stanley, a senior policy analyst with the American Civil Liberties Union.

The use of police body cameras is still in its infancy, with no official count for how many of the 18,000 state and local departments have turned to them. But dozens of agencies across the country are testing them, and many have plans to roll them out more broadly.

Some existing laws that govern what information is released to the public are on the chopping block, as states try to strike the balance between a citizen's right to privacy and making officers answer for their actions.

A policy to release all police-recorded videos could mean footage of the inside of a person's home or a hospital would be available. But if the policy is not to release footage in order to protect a person's privacy, that could mean a video of an officer shooting someone would not be made public, defeating the main purpose of the use of these cameras.

"What started as an effort to capture or prevent bad police behavior, I think now we're starting to see the realities of it capturing true human suffering," Frank Straub, chief of the Spokane, Washington, Police Department, said earlier this year at a policy forum on Capitol Hill.

The solution is somewhere in the middle. Some departments redact the faces of bystanders or those arrested, or blur a video so much that little is recognizable. Others won't release video if it's part of an ongoing investigation. Some policies allow officers to turn their cameras on and off. Even completely uncensored footage may not crystalize an incident because it's taken from one officer's physical position, often a moving one. This can create shaky footage and in some cases won't capture all details of a violent encounter.

State laws vary about what the public can see. Existing recordings are covered under these laws, such as videos from cameras mounted inside patrol cars. But body cameras produce more footage than dashboard cameras — footage that can show officers inside peoples' homes and other private places.

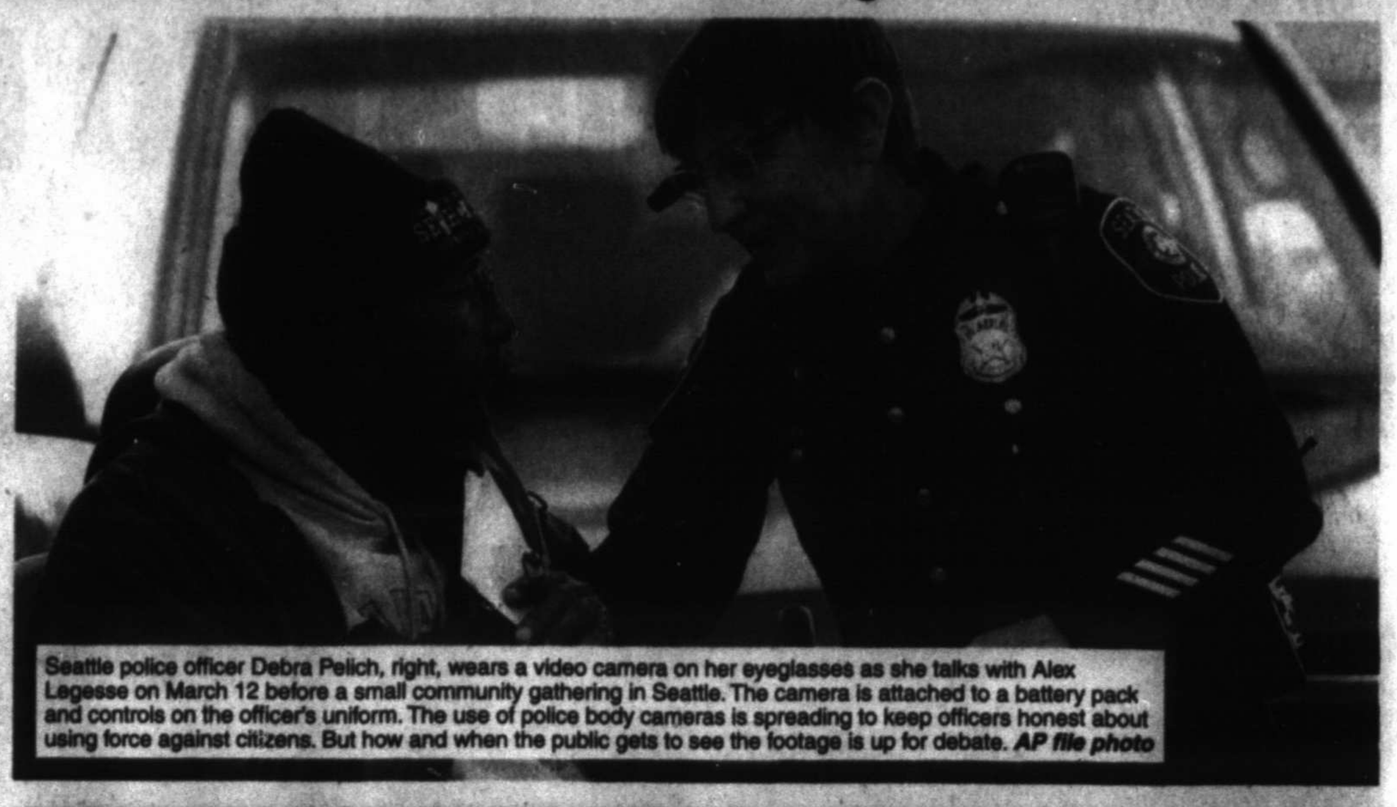

Seattle police officer Debra Pelich, right, wears a video camera on her eyeglasses as she talks with Alex Legesse on March 12 before a small community gathering in Seattle. The camera is attached to a battery pack and controls on the officer's uniform. The use of police body cameras is spreading to keep officers honest about using force against citizens. But how and when the public gets to see the footage is up for debate. *AP file photo*

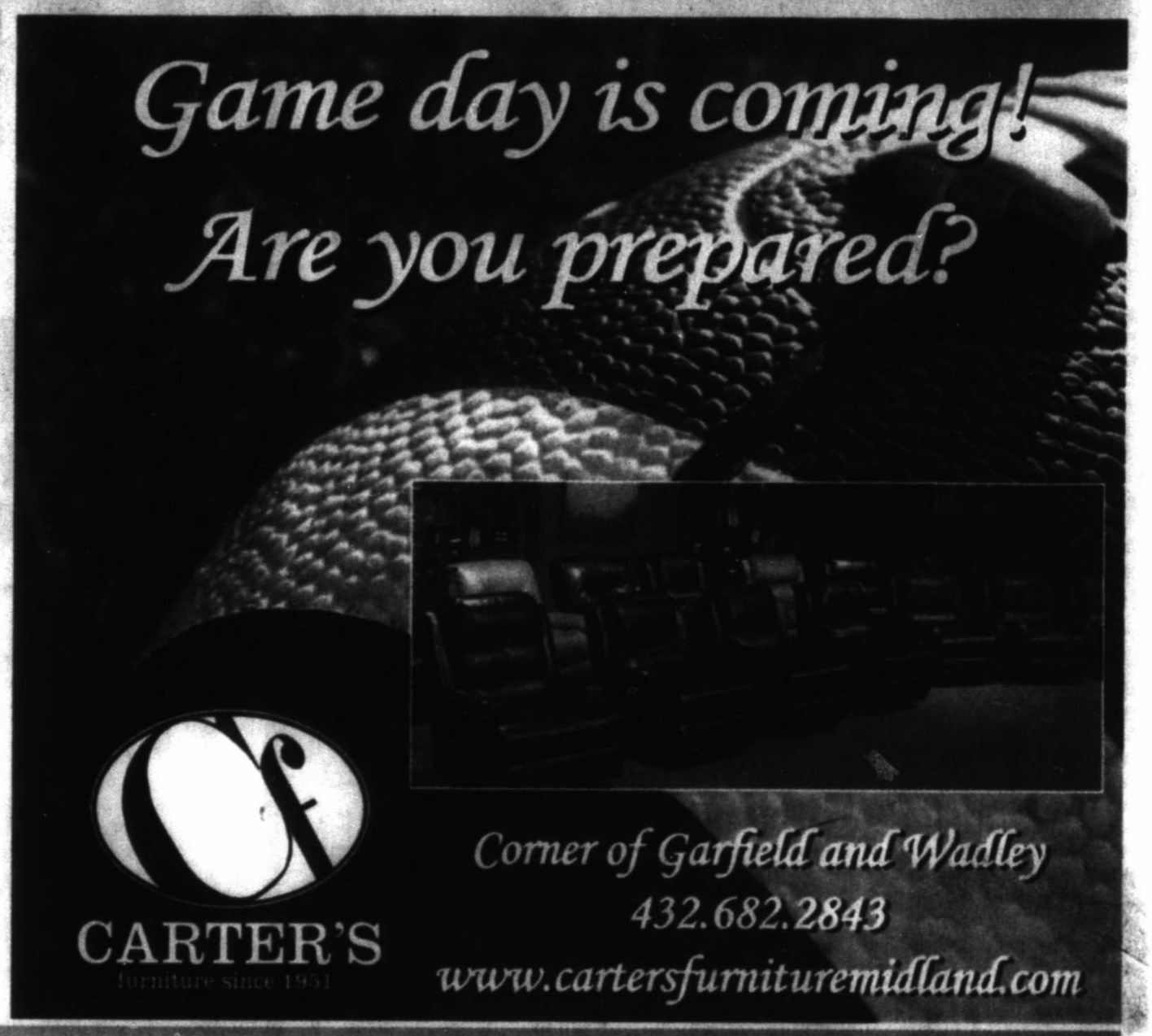

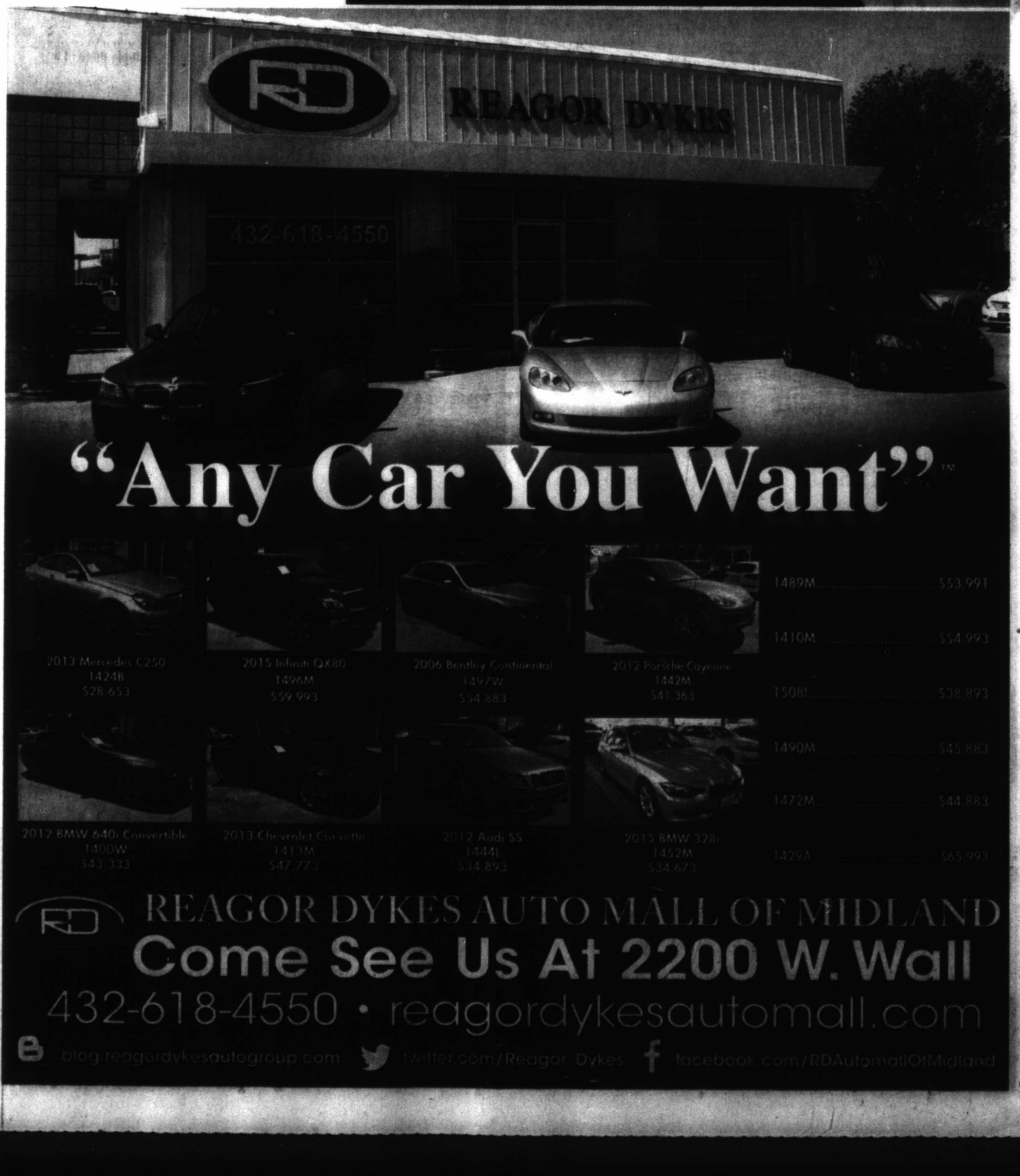

WEEK 3 ALL★STARS

TOP PASSER

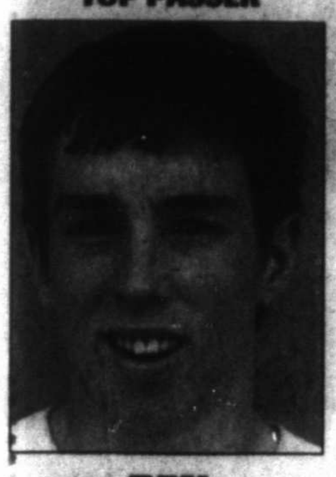

BEN BROCKMAN
Greenwood

Brockman helped the Rangers upset No. 3-ranked Shallowater by completing 18 of 31 passes for 294 yards, two touchdowns and one interception.

TOP RECEIVER



ETHAN GOODWIN
Garden City

Goodwin caught three passes for 99 yards and two touchdowns to help Garden City to a 37-36 win over rival Sterling City.

TOP RUSHER

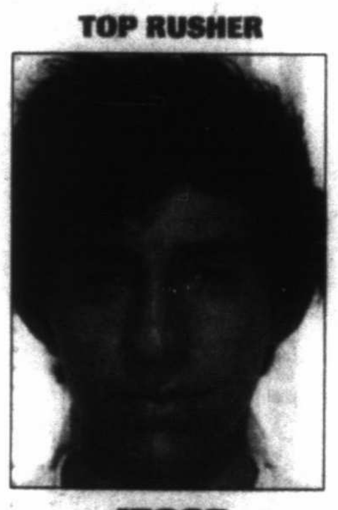

JESSE CERVANTES
Forsan

Cervantes had a good game running the football despite a 21-20 loss to Stanton as he went for 200 yards and two touchdowns on 22 carries.

FOOTBALL SCOREBOARD

FRIDAY

Southlake Carroll	52
Lee	14
San Angelo Central	60
El Paso Franklin	14
Amarillo Tascosa	42
Odessa High	29
Odessa Permian	51
El Paso Americas	7
Abilene High	56
Abilene Cooper	37
Greenwood	51
No. 3 Shallowater	48 (OT)
Andrews	61
Levelland	36
Stanton	21
Forsan	20
Coahoma	33
Reagan County	14
Trinity	45
Grandfalls-Royalty	16
No. 1 Borden County	62
Rankin	16
Garden City	37
Sterling City	36

TODAY

Midland High vs. Hurst L.D. Bell, AT&T Stadium in Arlington, 5 p.m.

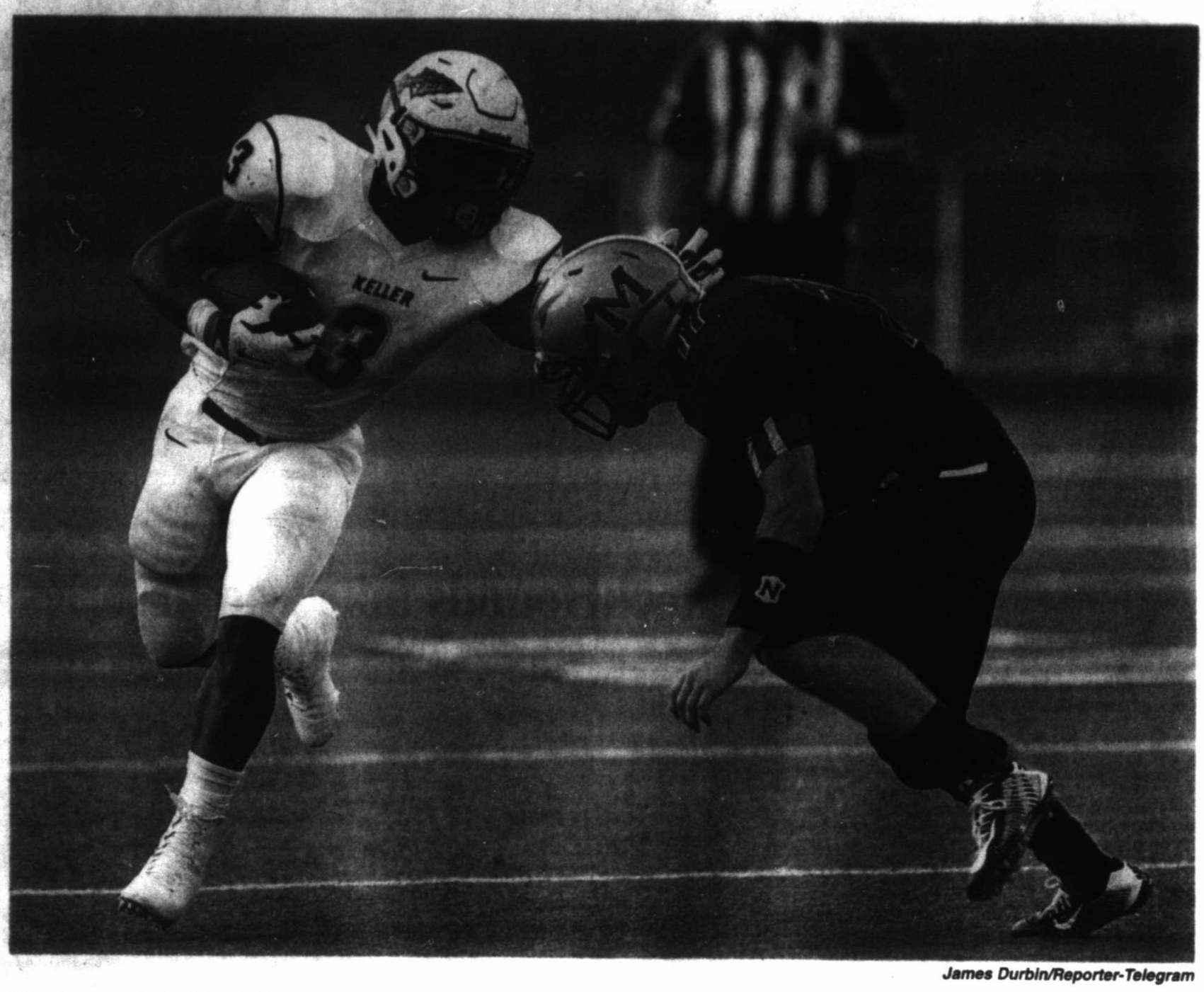

James Durbin/Reporter-Telegram

Midland High safety Holt Wood (17) tries to stop Keller running back Tyler Tutt (3) on Aug. 27 at Grande Communications Stadium.

Wood thriving in MHS' 'Dawg' position

By Christopher Hadorn
chadorn@mrt.com

As a child, Holt Wood dreamed of being a Midland High Bulldog football player.



Wood

Wood used to attend the Bulldogs' football practices at Memorial Stadium in his younger days.

"I would sit up there in the stands, watch them all run around," Wood said. "I would get to know their names. It was fun."

Now a teenager, Wood's dream has come to fruition as he is key part of the MHS' defense. Wood and the Bulldogs (0-2) will seek their first win today as they face Hurst L.D. Bell at 5 p.m. at AT&T Stadium in Arlington.

Wood, a junior, has thrived at Midland High's "Dawg" position even though this is just his first year on varsity. Bulldogs coaches named Wood the team's top performer in their defensive secondary in both of their games versus Keller and El Paso Montwood.

Wood ranks third on MHS in both solo tackles (10) and total tackles (14). The 6-foot, 180-pound Wood has recorded one tackle for loss and recovered a fumble as well.

"He's a gritty player," said Bulldogs defensive coordinator Tim Anuszkiewicz. "He's got some things — he's not the fastest guy on the team or he's not the biggest, strongest guy on the team, but he's got a toughness that you just can't teach. Some guys just have a toughness about them and Holt brings that to the table. He's that kid that shows up every day and plays through minor injuries.

"It seems like he's always kind of banged up a little bit, but he just kind of keeps plugging away. He's kind of an old school football player. He is just a hard nosed kid."

In 2014, Anuszkiewicz said Wood was good enough to play at the varsity level as a sophomore. However, MHS boasted an experienced, veteran defense so Wood didn't have a clear path to play.

As a result, Wood was assigned to the junior varsity squad where he could develop on the field.

Nevertheless, Wood still drew his share of time with the varsity team in practices so he got a grasp of the speed and tempo as a sophomore. Britt Boler, a three-year starter and first-team, all district performer as a senior, took Wood under his wing and showed him the ropes.

Now Wood has made a seamless transition to the Dawg position in place of Boler.

"I've got something to prove," Wood said. "I need to show everybody that I mean business, that I'm here to stay and I'm a force to be reckoned with."

"Down there on the J.V., you think you're this, you're think you're that," Wood added. "You get up to the varsity and you have to prove yourself. You have to show the older guys that you mean what you are and just come out there work hard every day. You can't take a day off."

As a "Dawg", Wood plays probably the most versatile position on the MHS' defense, according to Anuszkiewicz. The "Dawg" has to be physical against the run in a linebacker-type role and needs the agility to cover receivers in a strong safety-type function.

Even though Wood doesn't have the mass of a prototypical linebacker, he prefers to be closer to where the action is.

"I like playing closer to the line," Wood said. "It's more physical and I find it to be more fun, more exciting, more of a challenge."

When Wood isn't at varsity football practices, he can be found sometimes helping out future varsity Bulldogs players during the football functions at San Jacinto Junior High, Goddard Junior High and Midland Freshman High School. Wood is passing the torch, inspiring a new generation of Bulldogs just like his predecessors sparked his passion for Midland High football.

"That's what Holt is doing right now," Anuszkiewicz said. "He's a character type person that

Please see **WOOD**/5B

Stanton uses ball control to beat rival Forsan

By Christopher Hadorn
chadorn@mrt.com

STANTON — Behind a ball control strategy in the second half, Stanton held on to defeat Forsan, 21-20, in a tough, physical non-district game at Buffalo Stadium on Friday night.

Stanton (2-1) scored the go-ahead touchdown when Tristan Graves connected with Austin Fryar with 8:14 remaining in the fourth quarter.

Fryar's score capped off a 15-play, 80-yard drive as SHS pounded Forsan (2-1) with 11 straight runs, none of the rushing attempts for more than nine yards.

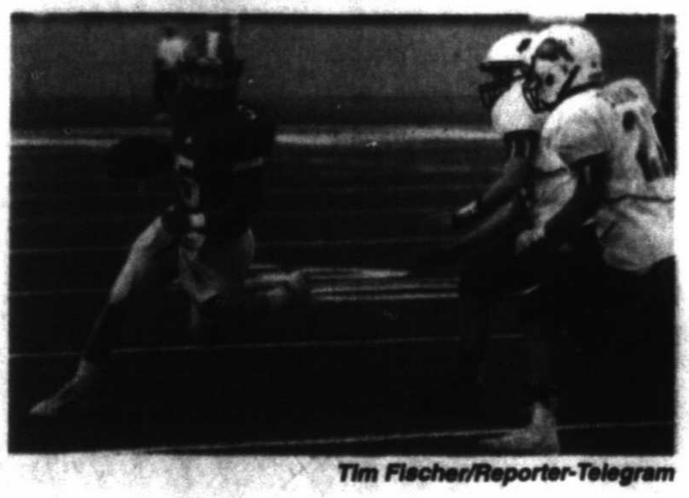

Tim Fischer/Reporter-Telegram

Stanton's Tristan Graves looks upfield for more yards as Forsan defenders close in Friday at Buffalo Stadium in Stanton.

FHS wound up outrushing SHS 291-168, but the latter was able to control the second half by running the ball 32 times compared

Please see **STANTON**/5B

Carroll rolls past Rebels, 52-14

By Will Korn
wkorn@mrt.com

SOUTHLAKE — The Southlake Carroll football team showed why it is a perennial state championship contender, as it reeled off 530 total yards of offense in a 52-14 whipping of visiting Lee, Friday night at Dragon Stadium.

Carroll junior quarterback Mason Holmes completed 19 of his 28 passes for 267 yards and a whopping five touchdown passes. Senior running back Lil Jordan Humphrey was a big play machine for the Dragons. He ran the ball 12 times for 126 yards, a score and also caught nine balls for 142 yards and three of Holmes' touchdown passes.

With the loss, the Rebels fell to 1-2 on the season and are now 0-6 all-time against Carroll since 2004.

The Dragons' spread offense drove the ball up and down the field, using a potent combination of bubble screen passes and a steady dose

Please see **LEE**/5B

Watch for your chance to win in the Midland Reporter-Telegram.
Entry forms will appear every Sunday and Monday thru December 28th.

POWER POINTS WIN $17,000

Sponsored by Domino's Pizza

'HOUNDSWATCH

FRIDAY'S SCORE
Midland 9
Corpus Christi 5

TODAY'S GAME
Midland vs. Corpus Christi, 7:05 p.m.

INTERNET
www.milb.com

SECOND HALF RECORDS
Midland 48-22
San Antonio 41-29

Thursday	Friday	Today	Sunday	Monday
Midland 9 Corpus Christi 3	Midland 9 Corpus Christi 5	Corpus Christi at Midland	Corpus Christi at Midland	off

DAILYRUNDOWN

FROM STAFF & WIRE REPORTS

ON THE AIR

Basketball

FIBA Americas: 3rd Place Game, 5:50 p.m., ESPNDEP

FIBA Americas: Championship, 8:20 p.m., ESPNDEP

Boxing

Peter Quillin vs Michael Zerafa, 3 p.m., NBC

College Football

USF at Florida State, 10:30 a.m., ESPN

Oregon State at Michigan, 11 a.m., ABC

Buffalo at Penn State, 11 a.m., ESPN2

Miami (OH) at Wisconsin, 11 a.m., ESPNU

Indiana State at Purdue, 11 a.m., ESPNews

Kansas State at UTSA, 11 a.m., FS1

Jacksonville State at Auburn, 11 a.m., SEC

Army at Connecticut, 11 a.m., CBSSN

Houston at Louisville, 11 a.m., FSSW+

Bowling Green at Maryland, 11 a.m., BTN

UTEP at Texas Tech, 2 p.m., FSSW

Notre Dame at Virginia, 2:30 p.m., ABC

Georgia at Vanderbilt, 2:30 p.m., CBS

Fresno State at Ole Miss, 2:30 p.m., ESPN2

Washington State at Rutgers, 2:30 p.m., ESPNU

Stephen F. Austin at TCU, 2:30 p.m., FS1

Tulane at Georgia Tech, 2:30 p.m., FSSW+

Minnesota at Colorado State, 2:30 p.m., CBSSN

Hawaii at Ohio State, 2:30 p.m., BTN

Eastern Illinois at Northwestern, 3 p.m., ESPNews

Middle Tennessee at Alabama, 3 p.m., SEC

Toledo at Arkansas, 3 p.m., SECA

Iowa at Iowa State, 3:30 p.m., FOX

San Diego State at Cal, 4 p.m., P12/P12 BAY/P12 LA

Oklahoma at Tennessee, 5 p.m., ESPN

Drake at North Dakota, 5 p.m., FCSP

East Carolina at Florida, 6 p.m., ESPN2

Ball State at Texas A&M, 6 p.m., ESPNU

Arizona at Nevada, 6 p.m., CBSSN

Lamar at Baylor, 6:30 p.m., FSSW

Kentucky at South Carolina, 6:30 p.m., SEC

Oregon at Michigan State, 7 p.m., ABC

Temple at Cincinnati, 7 p.m., ESPNews

Rice at Texas, 7 p.m., LHN

South Alabama at Nebraska, 7 p.m., BTN

Idaho at USC, 7 p.m., P12/P12 BAY/P12 LA

LSU at Mississippi State, 8:15 p.m., ESPN

Boise State at BYU, 9:15 p.m., ESPN2

San Jose State at Air Force, 9:15 p.m., ESPNU

UCF at Stanford, 9:30 p.m., FS1

UCLA at UNLV, 9:30 p.m., CBSSN

Cal Poly at Arizona State, 10 p.m., P12/P12 BAY/P12 LA

Golf

LPGA: Evian Championship, 3rd Round, 5:30 a.m., GOLF

European PGA: KLM Open 3rd Round, 10:30 a.m., GOLF

Web.com: Hotel Fitness Championship, 3rd Round, 2 p.m., GOLF

Major League Baseball

Toronto at NY Yankees, Noon, FOX/FOXDEP

Detroit at Cleveland, 6 p.m., FS1

Detroit at Texas, 7 p.m., FSSW+

Houston at LA Angels, 8 p.m., ROOT

San Diego at San Francisco, 8 p.m., MLB

Motorsports

FIA World Championship: Australia, 6 p.m., MAVtv

Sprint Cup: Federated Auto Parts 400, 6:30 p.m., NBCSN

Tennis

US Open, Women's Final, 2 p.m., ESPN

RADIO

College Football

UTEP at Texas Tech, 2 p.m., KCRS 550 AM, KACT 1360 AM (Andrews), KBST 1490 AM (Big Spring)

Stephen F. Austin at TCU, 2:30 p.m., KXCS 105.5 FM (Big Spring)

Ball State at Texas A&M, 6 p.m, KACT 1360 AM (Andrews), KBST 1490 AM (Big Spring)

Lamar at Baylor, 6:30 p.m., KBYG 106.3 FM/1400 AM (Big Spring)

Rice at Texas, 7 p.m., KBTS 94.3 FM (Big Spring)

High School Football

Midland High at LD Hurst Bell, 5 p.m., KNFM 92.3 FM

Major League Baseball

Detroit at Texas, 7 p.m., KBEST 95.7 FM (Big Spring)

Texas League Baseball

Division Final, Game 4 (if necessary): Corpus Christi at Midland, 7 p.m., KCRS 550 AM

WHAT'S ON DECK

College Football

UTEP at Texas Tech, 2 p.m.

Cross Country

MHS at Abilene Invite
Lee at Wall Invitational

HS Football

Midland High vs. L.D. Bell at Arlington's AT&T Stadium, 5 p.m.
Dallas Madison vs. Midland Christian at DeSoto, 11 a.m.

HS Tennis

Abilene High at MHS, 11 a.m. with art

HS Volleyball

Greenwood vs. Sweetwater/Lubbock Monterey, 10 a.m., Sweetwater
Midland Christian at Flower Mound Coram Deo, 1 p.m.
Van Horn at Trinity, 2 p.m.
San Angelo Grape Creek at MCA, 2 p.m.

JC Volleyball

Midland College at Odessa College Tournament

Texas League South Division Championship Series

Game 4, Corpus Christi at RockHounds, 7 p.m.

TRANSACTIONS

BASEBALL

Major League Baseball

MLB — Suspended Cincinnati 1B Joey Votto two games and fined him an undisclosed amount for his inappropriate actions following his ejection during a Sept. 9 game against Pittsburgh.

American League

BOSTON RED SOX — Claimed RHP Roman Mendez off waivers from Texas. Transferred RHP Koji Uehara to the 60-day DL.

CHICAGO WHITE SOX — Reinstated RHP Zach Putnam from the 15-day DL.

MINNESOTA TWINS — Activated RHP J.R. Graham from the 15-day DL.

OAKLAND ATHLETICS — Acquired LHP Daniel Coulombe from the Los Angeles Dodgers for cash considerations.

TORONTO BLUE JAYS — Reinstated RHP Marcus Stroman from the 60-day DL. Recalled RHP Chad Jenkins from Buffalo (IL). Transferred 2B Devon Travis to the 60-day DL.

National League

WASHINGTON NATIONALS — Recalled RHP Taylor Jordan from Syracuse (IL).

Pacific Coast League

WINNIPEG GOLDEYES — Traded RHP Edwin Carl to Lancaster for a player to be named.

Atlantic League

LONG ISLAND DUCKS — Signed OF Lee Ford. Acquired LHP Joe Bircher from Sioux Falls (AA) for a player to be named. Placed OF Steve McQuail and RHP Bobby Stevins on the inactive list.

BASKETBALL

National Basketball Association

LOS ANGELES LAKERS — Promoted Jesse Buss to assistant general manager/director of scouting, Ryan West to director of player personnel and Clay Moser to assistant coach/director of basketball strategy.

MINNESOTA TIMBERWOLVES — Named Sam Mitchell interim coach.

FOOTBALL

National Football League

BUFFALO BILLS — Signed DE K Enemkpali from the practice squad. Signed DE Cedric Reed to the practice squad. Reached an injury settlement with WR Deonte Thompson. Released DT Andre Fluellen.

CINCINNATI BENGALS — Agreed to terms with WR A.J. Green on a four-year contract extension.

CLEVELAND BROWNS — Traded DL Billy Winn to Indianapolis for a conditional 2017 draft pick.

HOUSTON TEXANS — Waived-injured LBs Lynden Trail and LB Tony Washington.

JACKSONVILLE JAGUARS — Signed LB Carson Tinker to a four-year contract extension.

MIAMI DOLPHINS — Signed C Sam Brenner and RB Jonas Gray from the practice squad. Released C-G Jacques McClendon and OB Logan Thomas.

NEW YORK GIANTS — Signed QB Eli Manning to a four-year contract extension.

OAKLAND RAIDERS — Signed LB Aldon Smith.

HOCKEY

National Hockey League

ANAHEIM DUCKS — Signed senior vice president of hockey operations David McIlvain to a contract extension through the 2018-19 season.

CHICAGO BLACKHAWKS — Acquired D Dennis Robertson, D Jake Massie and a 2017 fifth-round draft pick from Carolina for F Kris Versteeg, F Joakim Nordstrom and a 2017 third-round draft pick. Agreed to terms with F Marcus Kruger on a one-year contract.

SOCCER

Major League Soccer

MLS — Fined Vancouver F Octavio Rivero an undisclosed amount for embellishment during the Sept. 9 match against Colorado.

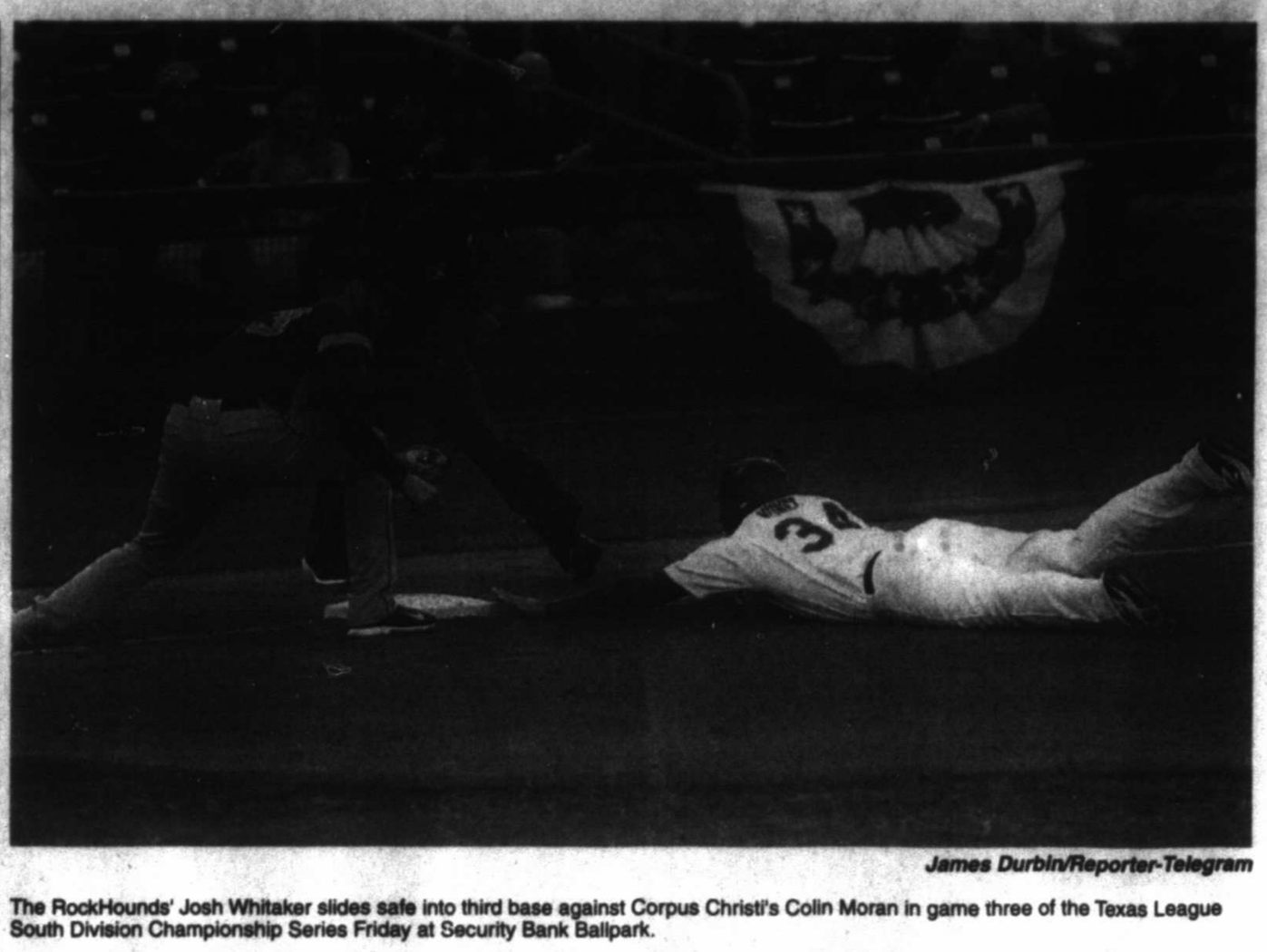

James Durbin/Reporter-Telegram

The RockHounds' Josh Whitaker slides safe into third base against Corpus Christi's Colin Moran in game three of the Texas League South Division Championship Series Friday at Security Bank Ballpark.

RockHounds take lead in series with Hooks

From staff reports

RockHounds 9
Hooks 5
Series Midland leads 2-1

Ryon Healy went 4-for-5 and Jaycob Brugman drove in three runs to help the Midland RockHounds to a 9-5 victory over Corpus Christi in Game 3 of the Texas League South Division Series Friday night at Security Bank Ballpark.

With the win, the RockHounds take a 2-1 lead in the best-of-five series and have a chance to clinch at 7 p.m. today at Security Bank Ballpark.

Midland jumped on the Hooks early as the RockHounds scored two runs in the first and then added a run each on the second, third and fourth innings for a 5-0 lead.

Meanwhile, Midland's Chris Jensen had a solid start on the mound as he allowed three runs on six hits with one walk and six strikeouts.

The Hooks got back in the game in the fifth thanks to a three run inning to cut it to 5-3.

But Corpus Christi manager Rodney Linares was ejected for the second straight game when he was tossed by home plate umpire Clay Park in the fifth.

Hooks hitting coach Dan Radison was also tossed by Park in the sixth.

The RockHounds added a run in the fifth and three more in the sixth, thanks in part to a two-run home run by Brugman.

Texas League playoff glance

(x-if necessary)
First Round
(Best-of-5)
Northwest Arkansas 3, Arkansas 0
Wednesday, Sep. 9: Northwest Arkansas 4, Arkansas 3
Thursday, Sep. 10: Northwest Arkansas 5, Arkansas 3
Friday, Sep. 11: Northwest Arkansas 6, Arkansas 3
Midland 2, Corpus Christi 1
Wednesday, Sep. 9: Corpus Christi 9, Midland 2
Thursday, Sep. 10: Midland 9, Corpus Christi 3
Friday, Sep. 11: Midland 9, Corpus Christi 5
Saturday, Sep. 12: Corpus Christi at Midland, 7 p.m.
x-Sunday, Sep. 13: Corpus Christi at Midland, 2 p.m.

ROCKHOUNDS 9, HOOKS 5

Corpus	ab	r	h	bi	Midland	ab	r	h	bi
Vasquez lf	4	0	1	1	Brugman cf-lf	4	2	2	3
Hernandez cf	4	0	2	1	Walsh 2b	4	2	2	0
Moran 3b	5	0	2	0	Alcott 1b	3	0	1	0
Reed 1b	4	1	1	0	Nunez dh	4	0	2	3
Kemmer rf	5	1	1	0	Pinder ss	4	1	1	1
Mier ss	2	1	0	0	Kirkland ss	0	0	0	0
Gregor dh	4	0	1	1	Rhealy 3b	5	1	4	1
Pena c	4	1	1	0	Olson rf	4	0	0	0
Moon 2b	3	1	1	2	Whitaker lf	3	1	1	0
Oberacker cf	2	0	0	0	Maxwell c	3	2	1	1
Totals	35	5	10	5	Totals	36	2	1	1

Corpus Christi	000	030	020 —5
Midland	211	113	00x —9

E — Moon (1). DP — Corpus Christi 2. LOB — Corpus Christi 9, Midland 12. 2B — Pena (1), Hernandez (1), Brugman (1), Pinder (1). HR — Brugman (1). SB — Hernandez (1). SF — Pinder.

Corpus Christi	IP	H	R	ER	BB	SO
Westwood L, 0-1	2.2	6	4	3	4	2
Guduan	1.0	4	1	1	0	0
Dorris	0.2	0	1	1	3	2
Sanudo	2.2	4	3	3	0	2
Midland						
Jensen W, 1-0	6.0	6	3	3	1	6
T Healy	1.0	1	0	0	2	0
Joseph	1.0	0	0	0	0	1

HBP — by Dorris (Alcott), by Joseph (Mier)
PB — Maxwell.
T — 3:28. A — 3,871

VOLLEYBALLROUNDUP

FROM STAFF REPORTS

MHS FALLS TO AMARILLO

AMARILLO — The Midland High volleyball team lost to Amarillo High 25-12, 25-10, 25-15 in a non-district match on Friday.

Claire Lancaster had 10 kills, Emily Wickman had 17 assist and Konner Wood had 21 digs to lead MHS (14-9).

AMARILLO HIGH DEF. MIDLAND HIGH 25-12, 25-10, 25-15
Midland High statistics

Kills — Claire Lancaster 10, Jenna Gaddy 4, Krista Epley 4, Gentry Foreman 3, Emily Wickman 1

Assists — Wickman 17, Emily Key 3, Konner Wood 1
Digs — Wood 21, Lancaster 12, Elizabeth Low 7, Lindsey Brenner 3, Wickman 3, Epley 3, Gaddy 2, Madison Ford 1, Jaycie Brooks 1, Sarah Nelson 1
Blocks — Epley 1, Nelson 1
Aces — Wickman 2, Lancaster 1
Record: Midland High 14-9
Next: Midland High at Lubbock Coronado, 6 p.m. Tuesday

MLB GLANCE

Standings

AMERICAN LEAGUE

East Division

	W	L	Pct	GB
Toronto	80	60	.571	—
New York	77	62	.554	2½
Tampa Bay	69	71	.493	11
Baltimore	68	72	.486	12
Boston	66	74	.471	14

Central Division

	W	L	Pct	GB
Kansas City	83	57	.593	—
Minnesota	73	67	.521	10
Cleveland	69	70	.496	13½
Chicago	66	73	.475	16½
Detroit	64	76	.457	19

West Division

	W	L	Pct	GB
Houston	76	64	.543	—
Texas	74	66	.529	2
Los Angeles	70	69	.504	5½
Seattle	68	73	.482	8½
Oakland	60	81	.426	16½

NATIONAL LEAGUE

East Division

	W	L	Pct	GB
New York	80	61	.567	—
Washington	71	69	.507	8½
Miami	69	81	.426	20
Atlanta	58	86	.394	24½
Philadelphia	54	87	.383	26

Central Division

	W	L	Pct	GB
St. Louis	88	52	.629	—
Pittsburgh	84	56	.600	4
Chicago	81	59	.583	6½
Milwaukee	62	79	.440	26½
Cincinnati	58	81	.417	29½

West Division

	W	L	Pct	GB
Los Angeles	80	59	.576	—
San Francisco	72	68	.514	8½
Arizona	67	73	.479	13½
San Diego	67	74	.475	14
Colorado	58	82	.414	22½

Friday's scores

AMERICAN LEAGUE

Baltimore 14, Kansas City 9
Toronto 11, N.Y. Yankees 5
Tampa Bay 8, Boston 4
Detroit at Cleveland, ppd., rain
Texas 4, Oakland 0
Minnesota 6, Chicago White Sox 2
Houston at L.A. Angels, late

NATIONAL LEAGUE

Chicago Cubs 5, Philadelphia 1, 1st game
Pittsburgh 6, Milwaukee 3
Miami 2, Washington 1
Cincinnati 2, St. Louis 2, tie, 8 innings, susp., rain
N.Y. Mets 5, Atlanta 1
Chicago Cubs at Philadelphia, 8:35 p.m., 2nd game
L.A. Dodgers at Arizona, late
San Diego at San Francisco, late

INTERLEAGUE

Colorado at Seattle, late

Today's games

AMERICAN LEAGUE

Kansas City (Cueto 2-5) at Baltimore (Tillman 9-11), 12:05 p.m.
Toronto (Estrada 12-8) at N.Y. Yankees (Nova 8-7), 12:05 p.m., 1st game
Toronto (Stroman 0-0) at N.Y. Yankees (Pineda 10-8), 3:35 p.m., 2nd game
Boston (Porcello 7-12) at Tampa Bay (M.Moore 1-3), 5:10 p.m.
Detroit (Wolf 0-3) at Cleveland (Bauer 11-11), 6:10 p.m.
Minnesota (Milone 8-4) at Chicago White Sox (Quintana 8-10), 6:10 p.m.
Oakland (Nolin 0-1) at Texas (Gallardo 12-9), 7:05 p.m.
Houston (McCullers 5-5) at L.A. Angels (Santiago 8-8), 8:05 p.m.

NATIONAL LEAGUE

St. Louis (Lynn 11-9) at Cincinnati (DeSclafani 8-10), 12:05 p.m.
Cincinnati 2, St. Louis 2, tie, 8 innings, comp. of susp. game, 11:30 a.m.
Chicago Cubs (Hamels 9-9) at Philadelphia (Eickhoff 1-3), 6:05 p.m.
Milwaukee (Z.Davies 1-0) at Pittsburgh (Locke 7-10), 6:05 p.m.
N.Y. Mets (Syndergaard 8-6) at Atlanta (W.Perez 5-6), 6:10 p.m.
Washington (Roark 4-4) at Miami (Fernandez 4-0), 6:10 p.m.
L.A. Dodgers (Bolsinger 6-3) at Arizona (R.De La Rosa 10-7), 7:10 p.m.
San Diego (Kennedy 8-13) at San Francisco (Bumgarner 17-7), 8:05 p.m.

INTERLEAGUE

Colorado (Flande 3-2) at Seattle (Elias 4-6), 8:10 p.m.

Texas box score

RANGERS 4, ATHLETICS 0

Oakland	ab	r	h	bi	Texas	ab	r	h	bi
Fuld cf	4	0	0	0	DShields cf	3	0	0	0
Canha lf	4	0	0	0	Choo rf	4	1	2	1
Reddick rf	3	0	0	0	Fielder dh	4	0	1	0
Valenci 3b	3	0	1	0	Beltre 3b	3	1	1	0
Lawrie 2b	3	0	0	0	Morlnd 1b	4	1	1	2
BButler dh	3	0	0	0	Odor 2b	4	0	1	1
Muncy 1b	3	0	0	0	Apdrus ss	4	0	0	0
Phegly c	3	0	1	0	Gallo lf	2	0	0	0
Sogard ss	3	0	0	0	Venale lf	1	0	0	0
Gimenz c	3	1	2	0					
Totals	29	0	2	0	Totals	32	4	5	4

Oakland	000	000	000 —0
Texas	300	000	10x —4

E — Valencia (2). LOB — Oakland 2, Texas 7. 2B — Valencia (20), Moreland (23), Odor (20), Gimenez (4). S — DeShields.

Oakland	IP	H	R	ER	BB	SO
Chavez L,7-15	6	6	3	3	1	6
Otero	1-3	1	1	1	0	0
Abad	2-3	1	0	0	1	0
Fe.Rodriguez	1	0	0	0	0	0
Texas						
Lewis W,15-8	9	2	0	0	0	4

WP — Chavez.
T — 2:20. A — 28,133 (48,114).

Linescores

AMERICAN LEAGUE
BLUE JAYS 11, YANKEES 5

Toronto	001	210	200 — 11 6 1
New York	001	103	000 — 5 9 0

Price, Hawkins (6), Cecil (6), Lowe (8), Loup (9) and Ru.Martin; L.Severino, Ch.Martin (3), A.Bailey (5), Shreve (7), Cotham (7), Pinder (9) and S.McCann. W — Price 15-8. L — L.Severino 3-3. HRs — Toronto, Donaldson (36), Smoak (15), Encarnacion (31), Ru.Martin 2 (19). New York, Gregorius (9).

RAYS 6, RED SOX 4

Boston	100	003	000 — 4 10 1
Tampa Bay	200	000	05x — 6 12 0

Miley, Tazawa (8), Layne (8), No.Ramirez (9) and Hanigan; Archer, E.Romero (6), B.Gomes (6), Geltz (7), Bellatti (8), Boxberger (9) and Rivera.

TWINS 6, WHITE SOX 2

Minnesota	000	101	013 — 6 10 0
Chicago	000	020	000 — 2 5 0

E.Santana, May (8), Jepsen (9) and K.Suzuki; E.Johnson, D.Webb (6), N.Jones (8), Putnam (9), Da.Jennings (9) and Brandy W. — E.Santana 5-4. L — N.Jones 1-2. HRs — Minnesota, Plouffe 2 (20), Edu.Escobar (10), Chicago, Eaton (13).

NATIONAL LEAGUE
First Game
CUBS 5, PHILLIES 1

Chicago	000	022	100 — 5 10 0
Philadelphia	010	000	000 — 1 7 1

Arrieta, Grimm (9) and D.Ross; Morgan, Neris (6), J.Gomez (8), Murray (9) and Ruiz. W — Arrieta 19-6. L — Morgan 5-8. HRs — Chicago, St.Castro (6). Philadelphia, Altherr (3).

PIRATES 6, BREWERS 3

Milwaukee	200	000	010 — 3 7 1
Pittsburgh	003	001	20x — 6 9 3

Nelson, Crawy (6), Goforth (7) and Maldonado; Morton, Soria (7), Caminero (8), Watson (8), Melancon (9) and Stewart. W — Morton 9-7. L — Nelson 11-12. Sv — Melancon (45). HRs — Milwaukee, Lind (19).

REDS 2, CARDINALS 2 (8 INNINGS)

St. Louis	010	100	00 — 2 10 2
Cincinnati	110	000	0x — 2 7 1

Lackey and Molina; Lorenzen, Finnegan (6), Hoover (8) and R.Cabrera. HRs — St. Louis, G.Garcia (2). Cincinnati, R.Cabrera (1).

MARLINS 2, NATIONALS 1

Washington	000	001	000 — 1 7 0
Miami	000	100	10x — 2 6 1

G.Gonzalez, Treinen (8), Janssen (7), Rivero (7) and W.Ramos; Cosart, Barraclough (8), S.Morris (7), Dunn (7), Ellington (8), A.Ramos (9) and Realmuto. W — Dunn 2-5. L — Janssen 1-5. Sv — A.Ramos (26).

METS 5, BRAVES 1

New York	001	010	012 — 9 11 1
Atlanta	000	010	000 — 1 5 0

Matz, Goeddel (6), A.Reed (7), Clippard (8), Familia (9) and d'Arnaud; Wisler, Markeberry (7), Moylan (7), McKinnan (8), Vizcaino (8), Cunniff (9) and Bethancourt. W — Matz 3-0. L — Wisler 5-7. HRs — New York, Cespedes (15). Atlanta, D.Castro (1).

MIDLAND HUMANE COALITION
"Change The Path Of A Pet's Life"
4206 W. Loop 250
Midland, TX 79707
432-520-3134 ext. 7
Please visit us at www.midlandhumane.org and 'Like' us on FaceBook

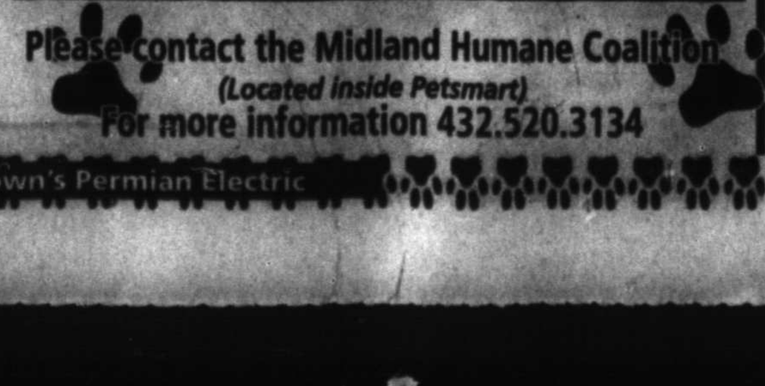

Rico is a 2 year old Chihuahua. He is a little shy at first, but loves other dogs and car rides.

Please contact the Midland Humane Coalition (Located inside Petsmart) For more information 432.520.3134

Sponsored by: Brown's Permian Electric

AREA HIGH SCHOOL FOOTBALL ROUNDUP

Trinity 45, Grandfalls-Royalty 16

GRANDFALLS — Vincent Baiano accumulated 266 all purpose yards and five all purpose touchdowns as Trinity defeated Grandfalls-Royalty in non-district action.

Treydan Seay started the Chargers scoring with a 79-yard kickoff return. Seay struck again at the end of the first with a 4-yard run to give Trinity the lead for good.

Nieves Rodriguez accumulated 117 all purpose yards and rushed for two touchdowns for Grandfalls-Royalty in the loss.

Trinity (3-0) heads to Imperial to face Buena Vista next Friday, while Grandfalls-Royalty (2-1) heads to Marfa.

TRINITY 45, GRANDFALLS-ROYALTY 16

Trinity	16	13	8	8—45
Grandfalls-Royalty	8	0	0	8—16

First Quarter

THS— Treydan Seay 79 kickoff return (John Stevens kick), 9:47

GRHS— Nieves Rodriguez 1 run (Colton Butler kick), 5:31

THS— Seay 4 run (Chelsey McDonald kick), 0:01

Second Quarter

THS— Vincent Baiano 22 run (Chris Picciano pass from Ethan Schlitter), 8:00

THS— Daniel Webb 13 pass from Baiano (pass failed), 0:00

Third Quarter

THS— Baiano 16 run (Stevens kick), 4:55

Fourth Quarter

THS— Logan Ramsey 28 pass from Baiano (Stevens kick), 9:48

GRHS— Rodriguez 9 run (Cristian Nunez kick), 1:11

	Trinity	GRHS
First Downs	13	10
Rushes-Yds.	29-173	34-113
Passing Yds.	132	165
Comp.-Att.-Int.	10-17-0	14-29-1
Punts-Avg.	0-0	1-20
Fumbles-lost	4-4	0-0
Penalties-Yds.	4-40	4-40

Individual Leaders

RUSHING — Trinity, Vincent Baiano 14-171, Logan Ramsay 1-5, Ethan Schlitter 1-0, Treydan Seay 7-(-3); Grandfalls-Royalty, Nieves Rodriguez 24-108, Jalen Helms 4-3, Colton Butler 2-1, Kendric Guthrie 4-1.

PASSING — Trinity, Baiano 8-13-0-95, Schlitter 2-4-0-37; Grandfalls-Royalty, Helms 13-28-1-162, Guthrie 1-1-0-3.

RECEIVING — Trinity, Daniel Webb 4-69, Logan Ramsey 1-28, Cade Lawson 2-24, Chris Picciano 1-9, Schlitter 2-2; Grandfalls-Royalty, Jesan Brooks 7-105, Zachary Butler 1-19, Colton Butler 1-15, Guinz 2-14, Rodriguez 2-9, Jalen Helms 1-3.

Garden City 37, Sterling City 36

GARDEN CITY — Colton Jost threw for four touchdowns and a conversion as Garden City defeated Sterling City 37-36.

Tavenn Raynor and Mitchell McGuire each rushed for two touchdowns for Sterling City to give Sterling a 36-30 lead late in the fourth quarter. Jost's pass to Leos tied the game. Jost then connected with Drake Douglas for the game winning conversion.

Garden City (3-0) will host Roscoe on Sept 18. Sterling City (2-1) returns home to host Paint Rock Sept 18.

GARDEN CITY 37, STERLING CITY 36

Sterling City	16	14	0	6—36
Garden City	16	6	0	13—37

First Quarter

GCHS— Riley Eggemeyer 9 run (Deyli Cruz kick)

SCHS— Tavenn Raynor 11 run (Freddy Nino kick)

GCHS— Ethan Goodwin 26 pass from Colton Jost (Cruz kick)

SCHS— Raynor 31 run (Nino kick)

Second Quarter

SCHS— Lathen Horwood 10 pass from Timmy Collins (Nino kick)

GCHS— Ethan Goodwin 44 pass from Jost (Cruz kick)

SCHS— Mitchell McGuire 53 pass from Cole Parham (kick failed)

Fourth Quarter

GCHS— Tanner Davis 10 pass from Jost (kick blocked)

SCHS— McGuire 55 run (kick blocked)

GCHS— Damien Leos 2 pass from Jost (Drake Douglas pass from Jost)

	Sterling City	Garden City
First Downs	14	10
Rushes-Yds.	39-280	38-189
Passing Yds.	145	138
Comp.-Att.-Int.	9-19-1	7-18-0
Punts-Avg.	0-0	4-37.8
Fumbles-lost	1-1	0-0
Penalties-Yds.	2-20	5-60

Individual Leaders

RUSHING — Sterling City, Tavenn Raynor 14-118, Mitchell McGuire 18-106, Freddy Nino Sisco 5-54, Jared Everett 1-2; Garden City, Isaac Enriquez 14-94, Isaiah Enriquez 16-94, Tanner Davis 2-10, Riley Eggemeyer 3-5, Team 1-0, Colton Jost 2-(-14).

PASSING — Sterling City, Cole Parham 2-3-0—47, Martin Nino 2-5-1—26, Timmy Collins 3-9-0—26, McGuire 2-3-0—8; Garden City, Jost 7-17-0—138.

RECEIVING — Sterling City, McGuire 2-62, Lathen Horwood 4-41, Parham 2-22, Freddy Nino 1-20; Garden City, Ethan Goodwin 3-99, Davis 2-28, Isaac Enriquez 1-9, Damien Leos 1-2.

Coahoma 33, Reagan County 14

COAHOMA — Coahoma won its second straight game as it defeated previously unbeaten Reagan County during homecoming night at Bulldog Stadium.

The Bulldogs improve to 2-1 on the season, while the Owls fall to 2-1.

No statistics were available at press time.

Odessa Permian 51, El Paso Americas 7

ODESSA — Odessa Permian rolled to a 51-7 win over visiting El Paso Americas at Ratliff Stadium on Friday night.

Panthers running back Brandon Bailey had 12 carries for 139 rushing yards and four touchdowns in the rout.

Permian quarterback Trey Potter threw for a pair of touchdown passes and added a 20-yard scoring run on the ground.

The Panthers (3-0) outgained the Trail Blazers (2-1) by an overwhelming 485-96 margin in total yards.

ODESSA PERMIAN 51, EL PASO AMERICAS 7

EP Americas	0	0	0	7—7
Odessa Permian	16	14	21	0—51

First Quarter

Permian — Safety, 9:44

Permian — Brandon Bailey 26 run (Dakota Delano kick), 8:34

Permian — Dexter Neboh 29 run (Delano kick), 2:27

Second Quarter

Permian — Kobe Robinson 57 pass from Trey Potter (Delano kick), 11:19

Permian — Jack Fawcett 69 pass from Potter (Delano kick), 0:46

Third Quarter

Permian — Bailey 48 run (Delano kick), 8:46

Permian — Bailey 9 run (Delano kick), 4:30

Permian — Potter 20 run (Delano kick), 2:48

Fourth Quarter

Americas — Tremaine Henderson 6 run (Adam Cruz kick), 1:37

	EP Americas	Permian
First Downs	8	10
Rushes-Yds.	34-45	36-324
Passing Yds.	51	161
Comp.-Att.-Int.	6-16-1	5-11-0
Punts-Avg.	6-40.5	4-46.0
Fumbles-lost	3-1	2-1
Penalties-Yds	7-50	16-125

Individual Leaders

RUSHING — El Paso Americas, Joshua Fields 14-30, Eric Foster 10-18, Tremaine Henderson 2-10, Jalen Andrade 1-5, Nico Sandoval 1-4, Jaiden Alvarado 1-3, Nathan Carrazco 1-3, Cristian Estorga 1-3, Eric Feely 2-0, Team 2-(-31); Odessa Permian, Brandon Bailey 12-139, Dexter Neboh 4-87, Trey Potter 6-39, Jaime Garza 4-21, Herb Anderson 3-15, Brother Miller 3-8, Kobe Robinson 2-7, Fabian Cruz 1-8

PASSING — El Paso Americas, Foster 4-13-0-45, Estorga 2-3-1-6; Odessa Permian, Potter 5-10-0-161, Miller 0-1-0-0.

RECEIVING — El Paso Americas, Jacob Monarez 3-38, Sandoval 1-2; Odessa Permian, Jack Fawcett 2-87, Robinson 1-57, Neboh 1-13, Miller 1-4.

INTERCEPTIONS — Permian, Dez Smith 1-0

Greenwood 51, No. 3 Shallowater 48

SHALLOWATER — Ben Brockman passed for 294 yards and rushed for another 146 to lead Greenwood to an upset of Shallowater, the No. 3-ranked team in Class 3A.

Brockman also accounted for five touchdowns as the Rangers improved to 2-1 on the season.

The teams were tied at 27 at the half and then were tied at 48 at the end of regulation before Stace Bell kicked the game-winning field goal, and the Rangers' defense did the rest by holding the Mustangs in the overtime period.

GREENWOOD 51, SHALLOWATER 48, OT

Greenwood	14	13	13	8	3—51
Shallowater	20	7	14	7	0—48

Greenwood Individuals

RUSHING — Greenwood, Ben Brockman 20-146, Stace Bell 21-106, Josh Reyes 4-19, Samuel Shaw 2-5, Daniel Sanchez 1-(-2), Justice Thompson 1-(-13)

PASSING — Greenwood, Brockman 18-31-1—294

RECEIVING — Greenwood, Thompson 3-89, Tino Madrid 3-84, Eric Roas 5-69, Fabian Madrid 2-28, Shaw 1-22, Daniel Sanchez 1-2

Amarillo Tascosa 42, Odessa High 29

AMARILLO — Amarillo Tascosa scored 28 unanswered points in the second half to leave Odessa High in the dust during a 42-29 victory at Dick Bivins Stadium on Friday.

Rebels quarterback Spencer Isern killed the Bronchos (1-2) with long passing plays, throwing for 173 yards and two touchdowns on only five pass completions.

Tascosa (3-0) held Odessa High quarterback Nick Adams to only 57 yards rushing on 23 attempts. Adams was inefficient through the air, completing 11 of 29 passes for 188 yards, two touchdowns and an interceptions.

AMARILLO TASCOSA 42, ODESSA HIGH 29

Odessa	7	9	7	6—29
Tascosa	7	7	15	13—42

First Quarter

Tascosa — Spencer Isern 2 run (Rogelio Loera kick), 8:41

Odessa — Nick Adams 1 run (Ulysses Gutierrez kick), 1:55

Second Quarter

Odessa — FG Gutierrez 22, 10:41

Tascosa — Brett Russell 2 run (Loera kick), 7:23

Odessa — Carlos Gomez 31 pass from Adams (kick failed), 2:29

Third Quarter

Odessa — Sebastian Galindo 32 run (Gutierrez kick), 3:21

Tascosa — Blake Purdue 68 pass from Isern (Loera kick), 3:04

Tascosa — Keshon Cervantes 46 blocked punt return (Tim Fields run), 0:46

Fourth Quarter

Tascosa — Perdue 31 pass from Isern (conversion failed), 7:44

Tascosa — Rambo Luhizo 2 run (Rogelio Loera kick), 1:46

Tascosa — Gomez 28 pass from Adams (no attempt), 0:00

	Odessa	Tascosa
Rushes-Yds.	42-128	36-173
Passing Yds.	188	173
Comp.-Att.-Int.	11-29-1	5-9-0

Individual Leaders

RUSHING — Odessa High, Sebastian Galindo 18-76, Nick Adams 23-57, Team 1-(-5); Amarillo Tascosa, Rambo Luhizo 7-56, D'Andre George 2-47, Brett Russell 9-31, Spencer Isern, 10-18, Tim Fields 4-16, Slayde Ortiz 3-3, Blake Perdue 1-1

PASSING — Odessa High, Nick Adams, 11-29-1-188; Amarillo Tascosa, Spencer Isern 5-8-0-173, Brock Mooneyham 0-1-0-0

San Angelo Central 60, El Paso Franklin 14

MONAHANS — Brennen Wooten accumulated 451 all purpose yards and four touchdowns as San Angelo Central defeated El Paso Franklin.

Brennen Wooten caused the El Paso Franklin defense problems throughout by spreading the field, throwing to 10 different receivers. Aaron Wooten caught two touchdown passes, including the first touchdown of the game. Central never trailed.

San Angelo Central (3-0) will visit Wolfforth Frenship Sept 18. El Paso Franklin (1-2) heads home to get ready for a Sept 18 showdown with Midland High.

SAN ANGELO CENTRAL 60, EL PASO FRANKLIN 14

Central	10	36	7	7—60
Franklin	0	0	7	7—14

First Quarter

SAC— Aaron Wooten 29 pass from Brennen Wooten (Marc Cabrera kick), 7:27

SAC— Cabrera 24 field goal, 5:03

Second Quarter

SAC— B. Wooten 1 run (Cabrera kick), 9:22

SAC— Mike Brown 36 pass from B. Wooten (Cabrera kick), 6:34

SAC— B. Wooten 9 run (Aaron Nino kick), 4:28

SAC— A. Wooten 7 pass from B. Wooten (Cabrera kick), 0:31

Third Quarter

EPF— Ricardo Rubio 1 run (Isaac Garcia kick), 7:58

SAC— Brown 17 run (Cabrera kick), 6:16

Fourth Quarter

SAC— Tommy Aych 7 pass from Carl Vincent (Cabrera kick), 8:30

EPF— Sebastian Hoy 9 pass from Kaleb Hatch (Garcia kick), 4:18

	Central	Franklin
First Downs	22	9
Rushes-Yds.	33-161	32-79
Passing Yds.	455	152
Comp.-Att.-Int.	33-43-0	16-34-1
Punts-Avg.	2-41	7-34
Fumbles-lost	2-1	0-0
Penalties-Yds.	11-90	4-50

Individual Leaders

RUSHING — San Angelo Central, Mike Brown 10-51, Khalil Antoine 10-43, Henry Teeter 3-31, Brennen Wooten 5-29, Manny Villanueva 1-12, Cal Vincent 2-6, Team 2-(-11); El Paso Franklin, Kaleb Hatch 5-29, Brandon Mueller 4-27, Ricardo Rubio 10-18, Gunner Rumney 1-(-4)

PASSING — San Angelo Central, B. Wooten 30-37-0—422, Vincent 3-6-0—33; El Paso Franklin,Hatch 11-21-1—90, Mueller 5-13-0—62

RECEIVING — San Angelo Central, Donovan Moore 2-104, Adam West 7-97, Aaron Wooten 9-78, Vincent 3-56, Brown 1-36, Villanueva 2-30, Tommy Aych 5-29, Will Grindstaff 2-14, Teeter 1-7; Anton 1-4; El Paso Franklin,Romney 8-85, Sebastian Hoy 8-67

Abilene High 56, Abilene Cooper 37

ABILENE — Abilene High picked off Cooper four times to establish a 56-16 lead in the third before holding on for the 56-37 win.

Cooper came into the game having committed zero turnovers. A fumble in the second ended that streak. Blake Proctor then picked off Cooper twice in the third in the run away win.

Abilene High (3-0) will visit L.D. Hurst Bell Sept 18. Abilene Cooper (1-2) will host South Grand Prairie Sept 18.

ABILENE HIGH 56, ABILENE COOPER 37

Abilene High	14	21	21	0	—56
Abilene Cooper	0	3	13	21	—37

Andrews 61, Levelland 36

LEVELLAND — Andrews stayed undefeated on the season with its shootout win over Levelland in a non-district game.

Andrews improved to 3-0, while Levelland dropped to 0-3.

No statistics were available at press time.

Borden County 62 Rankin 16

RANKIN — No. 1-ranked Borden County had no trouble in its blowout win over Rankin at Red Devil Stadium.

Rankin fell to 0-3, while Borden County improved to 3-0.

No statistics were available at press time.

STATEWIDE SCORES

How the AP top 10 fared

Results for the teams ranked in The Associated Press Texas high school football poll.

Class 6A

1. Allen (3-0) beat McKinney Boyd 45-15.
2. Katy (3-0) beat The Woodlands 14-7.
3. Cedar Hill (3-0) beat Dallas Skyline 20-10.
4. Euless Trinity (2-0) at Lancaster, Saturday.
5. Cibolo Steele (3-0) beat SA Northside O'Connor 52-27.
6. Dallas Skyline (2-1) lost to Cedar Hill 20-10.
7. Spring Westfield (3-0) beat Galena Park North Shore 31-28.
8. Converse Judson (3-0) beat SA Roosevelt 12-7.
9. Lake Travis (3-0) beat Buda Hays 49-13.
10. Arlington Martin (1-2) lost to South Grand Prairie 28-20.

Class 5A

1. Cedar Park (3-0) beat Round Rock Westwood 56-6.
2. Crosby (3-0) beat Barbers Hill 40-21.
3. Richmond George Ranch (3-0) beat Katy Morton Ranch 44-19.
4. Austin Vandegrift (3-0) beat Killeen 42-23.
5. Ennis (1-2) lost to Waxahachie 38-20.
6. Aledo (2-1) beat Monterrey Tech, Mexico 77-0.
7. Longview (2-0) at C.E. Byrd, La., Saturday.
8. Temple (2-1) beat Bryan 54-0.
9. Houston Stratford (2-0) at Fort Bend Ridge Point, Saturday.
10. Mansfield Timberview (2-1) beat Hewitt Midway 44-37.

Class 4A

1. Navasota (3-0) beat Coldspring-Oakhurst 56-14.
2. Argyle (2-1) lost to Celina 46-36.
3. Gilmer (3-0) beat Tatum 23-0.
4. West Orange-Stark (3-0) beat Jasper 53-0.
5. La Grange (3-0) beat La Vernia 29-9.
6. Celina (3-0) beat Argyle 46-36.
7. Kennedale (3-0) beat FW Dunbar 58-6.
8. Stephenville (2-1) beat Everman 10-7.
9. Graham (1-2) lost to Abilene Wylie 25-7.
10. Sinton (2-0) at Rio Hondo, ccd.

Class 3A

1. Cameron Yoe (2-1) lost to China Spring 43-41.
2. Mineola (3-0) beat Lone Oak 45-14.
3. Shallowater (1-1) lost to Midland Greenwood 51-48, OT.
4. Brock (3-0) beat Rice 65-0.
5. Franklin (3-0) beat Arp 56-7.
6. East Chambers (3-0) beat Hamshire-Fannett 42-13.
7. Newton (1-1) idle.
8. Waskom (3-0) beat Hughes Springs 58-36.
9. Wall (3-0) beat Sonora 48-20.
10. Pottsboro (3-0) beat Boyd 54-14.

Class 2A

1. Canadian (3-0) beat Perryton 44-0.
2. Bremond (3-0) beat Hubbard 53-8.
3. Refugio (2-0) idle.
4. Mason (3-0) beat Comfort 40-14.
5. Seagraves (2-1) lost to Muleshoe 39-36.
6. Albany (3-0) beat Roby 41-0.
7. Shiner (3-0) beat Goliad 35-7.
8. Mart (3-0) beat McGregor 27-24.
9. Alto (3-0) beat Bullard Brook Hill 33-20.
10. Bruni (3-0) beat Bishop 25-7.

CLASS 6A

Abilene 56, Abilene Cooper 23
Alief Elsik 47, Fort Bend Dulles 13
Allen 45, McKinney Boyd 15
Amarillo 35, EP Montwood 21
Amarillo Tascosa 42, Odessa 29
Arlington Lamar 30, Justin Northwest 0
Austin Bowie 54, Kyle Lehman 7
Austin Westlake 73, Austin Anderson 10
Baytown Sterling 38, Freeport Brazosport 8
Canyon 41, Plainview 26
Carrollton Turner 57, Dallas Conrad 6
CC King 38, Wesleaco 27
Cedar Hill 20, Dallas Skyline 10
Channelview 49, Vidor 28
Cibolo Steele 52, Richardson Lake Highlands 28
Converse Judson 12, SA Roosevelt 7
Cypress Fairbanks 14, Cypress Creek 7
Cypress Woods 59, Cypress Ridge 31
Dallas Jesuit 38, Houston Strake Jesuit 27
Del Rio 37, SA Northside Jay 14
Del Valle 25, Austin Akins 22
Denton Guyer 44, WF Rider 27
Dickinson 59, Texas City 26
Duncanville 21, Mesquite 13
EP Eastwood 35, EP Bel Air 21
EP Socorro 42, EP Cathedral 7
Fort Bend Hightower 21, Fort Bend Austin 3
Fort Bend Kempner 31, Fort Bend Clements 25, OT
Garland 20, Rockwall-Heath 19
Grand Prairie 25, Garland Naaman Forest 7
Humble Atascocita 45, Klein 24
Humble Kingwood 35, Friendswood 34
Irving MacArthur 41, N. Richland Hills 12
Irving Nimitz 24, FW Haltom 12
Katy 14, The Woodlands 7
Katy Taylor 14, The Woodlands College Park 7
Keller Timber Creek 38, Irving 7
Killeen Ellison 28, Round Rock McNeil 21, 2OT
Killeen Harker Heights 25, Waco University 7
Lake Travis 49, Buda Hays 13
Laredo Alexander 6, Laredo Nixon 0
Laredo United 20, SA Northside Clark 10
Leander Rouse 38, Leander 24
Lewisville Hebron 35, Plano 28, OT
Lewisville Marcus 40, Lewisville 26
Lubbock Coronado 59, San Angelo Lake View 11
Midlothian 54, Keller Fossil Ridge 7
Montgomery 26, Aldine Davis 14
North Garland 50, Dallas Hillcrest 14
North Mesquite 49, South Garland 0
Odessa Permian 51, EP Americas 7
Pasadena Memorial 62, Pasadena 0
Pearland 38, Pasadena Dobie 0
Pearland Dawson 45, Alvin 13
Pflugerville Hendrickson 21, SA Northside Brandeis 14
Plano East 36, Lewisville Flower Mound 24
Rockwall 30, Mesquite Horn 26
Round Rock 33, Copperas Cove 21
Round Rock Stony Point 23, Belton 21
SA Lee 35, SA Southwest 21
SA MacArthur 43, SA South San Antonio 7
SA Northside Brennan 30, Manor 20
SA Northside Holmes 19, SA Central Catholic 6
San Angelo Central 60, EP Franklin 14
Schertz Clemens 56, SA Northside Stevens 21
Smithson Valley 62, SA East Central 17
South Grand Prairie 28, Arlington Martin 20
Southlake Carroll 52, Midland Lee 14
Spring 14, Aldine Eisenhower 7
Tyler Lee 69, Tyler 38
Wolfforth Frenship 21, Lubbock Cooper 16

CLASS 5A

Aledo 77, Monterrey Tech, Mexico 0
Alice 28, Victoria East 27
Amarillo Palo Duro 35, El Paso Eastlake 21
Angleton 27, Houston Chavez 0
Austin Eastside Memorial 37, Waco Texas Wind 7
Austin Lanier 31, Austin St. Dominic 24
Austin Vandegrift 42, Killeen 23
Azle 38, Cleburne 7
Baytown Goose Creek 30, Little Cypress-Mauriceville 23
Brenham 27, Houston Westside 24
Bryan Rudder 54, Bastrop Cedar Creek 20
Castroville Medina Valley 48, Hondo 27
CC Calallen 43, CC Tuloso-Midway 0
Cedar Park Vista Ridge 35, Elgin 14
Chisholm Trail 48, Granbury 17
Crosby 40, Barbers Hill 21
Denison 48, Addison Trinity 40
Dripping Springs 38, Bastrop 14
Dumas 42, Lubbock 26
Edcouch-Elsa 35, Edinburg North 12
EP Andress 36, EP Austin 7
EP Bowie 6, Carlsbad 3
EP Burges 10, EP Irvin 7
EP Del Valle 41, EP Coronado 38
EP Ysleta 49, Cobre, N.M. 36
Forney 49, FW Eastern Hills 0
Fort Bend Elkins 34, A&M Consolidated 14
Frisco 35, Little Elm 13
Frisco Liberty 45, Frisco Independence 14
Frisco Lone Star 80, Frisco Wakeland 27
FW North Side 28, Dallas Sunset 6
Georgetown 77, Pflugerville 13
Georgetown East View 56, Austin Crockett 14
Grapevine 40, Weatherford 12
Hereford 28, Pampa 24
Houston Madison 33, Rosenberg Terry 21
Houston Spring Woods 48, Houston Milby 12
Humble 33, Humble Kingwood Park 14
Hutto 44, Austin McCallum 13
Jacksonville 41, Mount Pleasant 28
Kerrville Tivy 57, Floresville 12
Lewisville The Colony 70, Frisco Heritage 43
Lindale 28, Van 27
Lockhart 41, Seguin 13
Lucas Lovejoy 34, Lake Dallas 21
Lumberton 19, Bridge City 14
Magnolia West 65, Huntsville 35
Mansfield Legacy 64, FW Southwest 18
Mansfield Summit 44, Mansfield 28
Mansfield Timberview 44, Hewitt Midway 37
McKinney 41, Carrollton Smith 9
McKinney North 49, Richardson Pearce 30
Mercedes 21, La Feria 6
Mesquite Poteet 42, Richardson Berkner 16
Nederland 48, Houston Cesar Lake 3
New Braunfels Canyon 47, SA Northside Marshall 12
New Caney 47, New Caney Porter 7
North Dallas 13, Dallas Roosevelt 12
North Forney 62, Dallas Molina 6
Pflugerville Connally 21, Austin LBJ 21, OT
Port Lavaca Calhoun 31, CC Carroll 27
Richmond George Ranch 44, Katy Morton Ranch 19
Royse City 61, Joshua 24
SA Alamo Heights 63, SA Kennedy 7
SA Edison 35, SA Brackenridge 28
SA Houston 48, SA Burbank 7
SA McCollum 35, SA Lanier 19
SA Southside 41, Austin William Travis 7
Saginaw 20, FW Nolan 12
Sharyland Pioneer 16, CC Ray 13
Somerset 37, Converse Judson 17
Temple 55, Bryan 0
Victoria West 31, Gregory-Portland 15
Waxahachie 38, Ennis 20
West Mesquite 50, Red Oak 13
Whitehouse 66, Sulphur Springs 21
Wylie 50, Richardson 22

CLASS 4A

Abilene Wylie 25, Graham 7
Alvarado 28, Gainesville 13
Andrews 61, Levelland 36
Athens 32, Hallsville 13
Benders 16, SA Christian 13
Billy City 55, Seminary 27
Bridgeport 41, Decatur 20
Brownsboro 45, Quitman Ford 7
Brownwood 38, Liberty Hill 28
Bullard 36, Edgewood 0
Burnet 28, Fredericksburg 16
Bushland 28, Borger 13
Cantao Bishop 31, Pleasanton 14
Carthage 28, Nacogdoches 25
CC West Oso 35, Taft 28
Celina 46, Argyle 36
Center 33, Harrison 10
China Spring 43, Cameron Yoe 41
Clint Mountain View 32, EP Parkland 10
Crandall 24, Jacksonville 21
Crystal City 19, Zapata 12
Cuero 31, Smithville 10
Dalhart 28, Amarillo River Road 7
Dallas Lincoln 38, Dallas Samuell 22
Decatur 49, Iowa Park 28
Diboll 32, Crockett 22
El Campo 38, Tomball Memorial 8
EP Hanks 44, Santa Teresa, N.M. 2
Fairfield 63, Palestine 28
Geronimo Navarro 47, Gonzales 14
Giddings 28, Bellville 26
Gilmer 23, Tatum 0
Henderson 39, Rusk 0
Houston King 41, Dayton 24
Houston North Forest 52, Houston Kashmere 12
Huffman Hargrave 61, Houston Wheatley 13
Huntington 29, Houston Scarborough 0
Jourdanton 28, Dilley 19
Kaufman 28, Terrell 12
Kennedale 58, FW Dunbar 6
Kilgore 30, Longview Pine Tree 9
La Grange 29, La Vernia 9
La Marque 19, Aldine MacArthur 18
Liberty 35, Cleveland 5
Madisonville 43, Caldwell 41
Mesia 48, Robinson 28
Midland Greenwood 51, Shallowater 48, OT
Monahans 34, Snyder 14
Navasota 56, Coldspring-Oakhurst 14
Orangefield 21, Beaumont Kelly 0
Paris 42, Tyler Chapel Hill 21
Paris North Lamar 51, Sadler S&S Consolidated 21
Pearsall 30, Lytle 16
Pecos 28, Alpine 12
Pittsburg 34, New Boston 0
Princeton 31, Greenville 14
Rockport-Fulton 28, Kingsville King 0
Roma 30, Uvalde 13
Sanger 18, Krum 14
Seminole 43, Kermit 16
Shepherd 56, Splendora 0
Silsbee 50, Livingston 20
Sour Lake Hardin-Jefferson 41, Kountze 38
Stephenville 10, Everman 7
Sweetwater 22, Breckenridge 9
Texarkana Liberty-Eylau 66, Texarkana, Ark. 21
Vernon 34, Burkburnett 21
Waco Connally 56, Gatesville 33
Waco La Vega 21, Lorena 7West Columbia 53, Houston Austin 0
West Orange-Stark 53, Jasper 0
Wharton 22, Sealy 21
Wills Point 37, Winnsboro-Hutchins 13

CLASS 3A

Alba-Golden 19, Quinlan Boles 0
Amarillo Highland Park 42, Clarendon 13
Andrews Titus 35, Ingleside 34, 6OT
Ballinger 29, Winters 14
Banquete 17, Robstown 6
Blanco 18, Luling 7
Bloomington 35, Petlus 6
Boling 26, Needville 20
Brady 44, Llano 6
Brock 65, Rice 0
Callisburg 15, Muenster 10
Childress 50, Lamesa 0
Cisco 13, Comanche 12
Clyde 48, Holliday 21
Coahoma 33, Big Lake Reagan County 14
Coleman 37, Early 24
Commerce 41, Bonham 16
Cooper 54, Tom Bean 12
Cotulla 46, Sabinal 0
Dallas Life Oak Cliff 48, Wortham 7
De Kalb 41, Hawkins 0
Diamill 34, Otton 16
Ben Bolt 28, Benavides 0
Big Sandy 48, Como Pickton 0
Blue Ridge 52, Honey Grove 14
Bogata Rivercrest 16, Detroit 14
Bovina 37, Rails 15
Bremond 53, Hubbard 8
Brum 25, Bishop 7
Canadian 44, Perryton 0
Celeste 37, Trenton 30
Center Point 27, Leakey 1
Collinsville 55, Whitewright 40
Crawford 34, Clifton 20
Crosbyton 50, Sudan 0
Cross Plains 28, De Leon 9
Cushing 36, Buna/evile 14
Eldorado 62, Barksdale Nueces Canyon 6
Electra 27, Quanah 0
Falls City 46, Stockdale 13
Farwell 42, Hale Center 12
Flatonia 40, Woodsboro 0
Ganado 26, Vanderbilt Industrial 7
Goldthwaite 48, Bangs 20
Gorman 88, Katy Faith West 52
Groveton 57, Colmesneil 20
Gruver 15, Texhoma, Okla. 14
Haskell 42, Baird 25
Hawley 20, Hamlin 18
Iraan 54, Christoval 27
Itasca 46, Milsap 16
Johnson City 31, San Saba 7
Junction 53, Roscoe 13
Kenedy 27, Skidmore-Tynan 25
La Pryor 44, Natalia 21
Lockney 13, Floydada 7
Malakoff Cross Roads 14, Overton 6
Mart 27, McGregor 24
Mason 40, Comfort 14
Maud 63, Simms Bowie 0
Menard 20, Rocksprings 0
Merkton Iron County 53, Mikes 21
Morton 27, Lubbock Christian 22
Munday 46, Bronte 6
New Deal 46, Slaton 6
Ore City 48, Winona 21
Ozona 24, Crane 22
Price Carlisle 31, Tyler Ali Saints 7
Rosebud-Lott 43, Hearne 8
Seymour 24, Archer City 22
Shamrock 65, Amarillo-San Jacinto 6
Shiner 35, Goliad 7
Springlake Earth 41, Booker 0
Stamford 39, Merkel 7
Sinnett West Texas 27, Wheeler 12
Stratford 62, Sanford-Fritch 6
Sunray 32, Clayton, N.M. 22
Tahoka 14, Smyer 4
Tolar 20, Bosqueville 7
Valley Mills 18, Brucevile-Eddy 14
Vega 37, Boys Ranch 6
Wellington 36, Memphis 10
Windthorst 57, WF City View 41
Wink 48, Plains 0
Wolfe City 28, Cumby 14

CLASS 1A

Ackerly Sands 77, New Home 13
Anton 30, Lamesa Klondike 26
Avalon 54, Compton 7
Balmorhea 46, Marfa 0
Blum 59, Joshua Johnson County 12
Borden County 62, Rankin 16
Calvert 53, Abbott 8
Chester 68, Longview Trinity 23
Coolidge 75, Oakwood 29
Cranfills Gap 86, Riesel 69
Crowell 61, Paducah 13
Forestburg 26, WF Christian 20
Garden City 37, Sterling City 36
Gilmer Union Hill 72, Tyler Kings Academy 31
Gordon 40, Blanket 29
Groom 88, Briscoe Fort Elliott 43
Happy 74, Turkey Valley 36
Hart 76, Lazbuddie 8
Hedley 75, Vernon Northside 43
Hermleigh 56, Luders-Avoca 6
High Island 44, Orange Community Christian 36
Ira 24, Ropesville Ropes 16
Iredell 44, Kopperl 41
Jayton 70, Wilson 24
Knox City 56, Chillicothe 14
Lingleville 53, Bryson 31
Loraine 68, Lubbock Home School 22
Matador Motley County 46, White Deer 0
McLean 57, Harrold 0
Meadow 54, Wellman-Union 6
Medina 62, San Antonio Believers 36
Milford 55, Gholson 34
Moran 52, Gustine 6
Newcastle 55, Haskell Paint Creek 6
Paint Rock 64, Trent 16
Richland Springs 90, SA FEAST 44
Robert Lee 34, Rising Star 16
Rochelle 66, Mullin 20
Rule 52, Woodson 30
Saint Jo 44, Bowie Gold-Burg 39
Santa Anna 54, Brookesmith 6
Savoy 66, Wylie Prep 48
Southland 61, Whiteface 14
Strawn 79, Abilene Christian 73
Trinidad 73, Penelope 24
Veribest 43, Valera Panther Creek 38
Water Valley 54, Roscoe Highland 8
Welch Dawson 57, Whitharral 42
Westbrook 58, Blackwell 8

Sidewalk Sale

Save Up To 75%
Sept 18-20

Dillards • Sears • Best Buy • Express • Journeys
Journey's Kids • Pac Sun • GameStop • Bath & Body Works
Burkes • MCM Ice • Finish Line • Regis • GNC • Golden Brass
Claires • Payless Shoes • Glamorous Boutique • M-Lo
M-Lo Plus • Kiddos • Uprock • NFL Man • RadioShack • Lids
Things Remembered • Melrose • Divas • Dead Sea Spa
Horseshoe & Handgrenades • Rockers • Phoenix
Michele Perfume • Rodeo Western • Legacy • La Nueva Moda
Ink • Shoe Dept. • Popcorn Can Co. • Mobile Guru • It Works
Teddy Mountain • Hair Straighteners

MUSIC CITY MALL

An ICA Company • For employment opportunities log on to: www.icajobs.net



Celebrate With Us At MCM Ice!

mcmicerink.com

Party Room · Decorations · Skating Packages

WOOD

From 1B

we want to get in front of our young kids and let him mentor our young kids and our younger kids on our team. He just takes care of business and does things right."

Follow Christopher on Twitter: @chris—MRTsports

MHS vs. Hurst L.D. Bell

When/where: 5 p.m. today, AT&T Stadium, Arlington
Radio: KNFM (92.3 FM)
Records: Midland High 0-2; L.D. Bell 0-2
Last game: El Paso Montwood 28, Midland High 14; Rockwall-Heath 38, L.D. Bell 0
Last meeting/series: In 2014, Midland High defeated L.D. Bell, 49-6, to even all-time series at 1-1.

Five things to watch

■ Midland High will be participating in one of four games played Saturday at AT&T Stadium as part of the Southwest Showcase. AT&T Stadium is the home of the Dallas Cowboys.
"It's exciting for our players to have this kind of opportunity," Bulldogs head coach Craig Yenzer said. "I'm not sure it could be hitting us at a more perfect time. If you can't get yourself ready in that venue, then we're in trouble."
■ Bulldogs wide receiver Courtney McMaryion is questionable to play because of an undisclosed injury to his left leg. McMaryion leads MHS with 13 receptions, 168 receiving yards and two touchdowns.
■ Midland High will likely lean upon running back Ricky Hubert with McMaryion's status in question. Hubert leads the Bulldogs with 211 total yards from scrimmage.
■ Following a 1-9 season, L.D. Bell is in transition under first-year head coach Mike Glaze, a former offensive coordinator with Cedar Hill, the 2014 Class 6A Division II state champion. The Blue Raiders have scored only three points in their first two games, which included a 6-3 overtime loss to Keller Central in week 1.
"They kind of look like us," Yenzer said. "They are still learning the system. Two very similar teams I would say at this point."
■ Bell runs the same 4-2-5 defense look that Midland High employs. The Blue Raiders operate a spread offense on the other side of the ball.
Next: Midland High at El Paso Franklin, 8 p.m. CDT, Friday, Sept. 18; Abilene High at L.D. Bell, 7:30 p.m. Friday, Sept. 18

LEE

From 1B

of strong, but speedy runners in Humphrey and fellow senior Shemar Coleman.

With the exception of a couple of series, Lee's defense struggled and allowed nine plays of at least 15 yards or more, including three of 25 or more. The end result was a dominant performance from start to finish by Carroll (2-1).

The Dragons scored quickly to open the game, as they used a seven-play, 70-yard drive — capped off by a 10-yard strike from Holmes to Humphrey in the corner of the end zone — to take a 7-0 lead following the extra point.

Carroll would then extend its lead to 17-0 before Lee finally got on the board. Senior Ashton Akbar's breakaway 78-yard touchdown run with 2:05 left in the first quarter cut Lee's deficit to 17-7 and for a few moments, gave the Rebels' sideline a bit of life.

But outside of another solid performance by Lee's ball carriers, not much else went according to plan for the Rebels. Lee ran the ball 45 times for 261 yards as a team, but junior quarterback Sema'J Davis had difficulty revving up the Rebels' passing game. He began to rely on his mobility increasingly often in the first half.

Aided by nearly penalty- and turnover-free play, Lee's offense put together some nice drives into Dragon territory. But ultimately the unit became too predictable to keep pace with Carroll, which led, 31-7 at halftime.

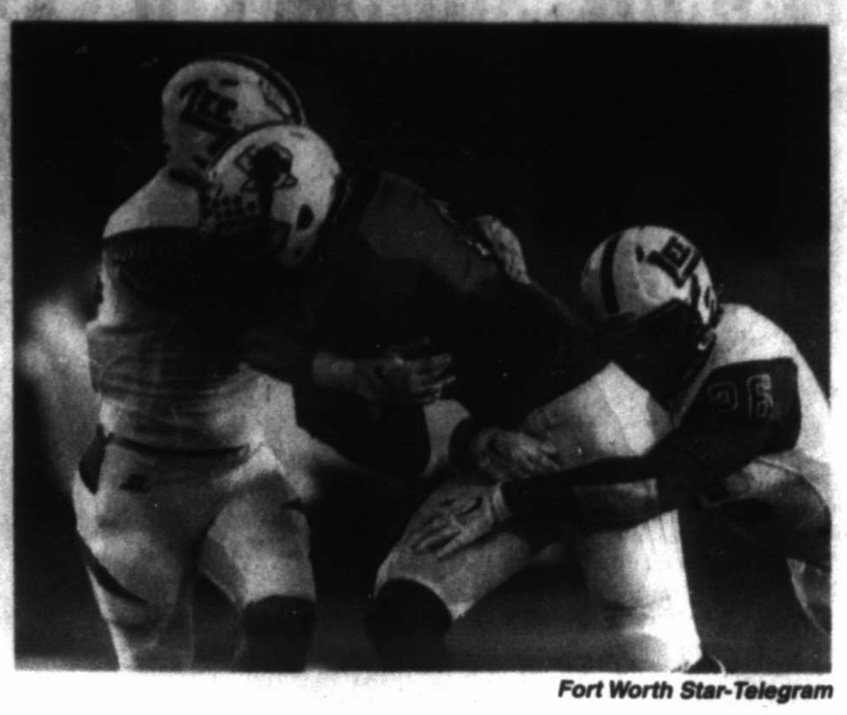

Fort Worth Star-Telegram

Southlake Carroll running back Lil' Jordan Humphrey (4) gets wrapped up by Lee linebacker Kade Hicks (44) and Kaleb Nunez (26) during the first quarter, Friday night at Dragon Stadium in Southlake.

The Rebels came out determined to open the second half, driving down the field nearly 60 yards before turning the ball over on downs. Carroll scored under two minutes later and took a 38-7 lead with 8:31 left in the third quarter.

The Dragons then proceeded to find the end zone on their next two possessions, even with second-string offensive players in for most of that time.

Akbar led Lee with 113 yards and a touchdown on 11 carries, as well as one catch for 23 yards.

Nicco Sorianello, who scored Lee's second touchdown with 1:17 left in the game, finished with 19 yards and the score on seven carries. He also went 2-for-4 for 21 yards through the air.

For Carroll, receiver Zach Farrar caught four passes for 54 yards and a touchdown. Coleman added 61 yards on five receptions.

Follow Will on Twitter: @Will_MRT

SOUTHLAKE CARROLL 52, LEE 14

Lee	7	0	0	7—14
Carroll	17	14	14	7—52

First Quarter
Carroll — Lil Jordan Humphrey 10 pass from Mason Holmes (Kole Ramage kick), 10:01
Carroll — Zach Farrar 16 pass from Holmes (Ramage kick), 6:25
Carroll — FG Kole Ramage 32, 2:21
Lee — Ashton Akbar 78 run (Nate Ortiz kick), 2:05
Second Quarter
Carroll — Humphrey 1 run (Ramage kick), 11:22
Carroll — Humphrey 16 pass from Holmes (Ramage kick), 0:08
Third Quarter
Carroll — Humphrey 36 pass from Holmes (Ramage kick), 8:21
Carroll — Zach Farrar 17 pass from Holmes (Ramage kick), 2:08
Fourth Quarter
Carroll — Alex Simpson 2 run (Ramage kick), 6:02
Lee — Nicco Sorianello 13 run (Ortiz kick), 1:17

	Lee	Carroll
First Downs	17	21
Rushes-yards	45-261	30-263
Passing-yards	72	267
Comp.-Att.-Int	6-16-0	19-28-0
Punts-Avg.	6-27.1	1-40.0
Fumbles-lost	0-0	1-0
Penalties-yards	7-16	2-25

INDIVIDUAL STATISTICS
RUSHING — Lee, Ashton Akbar 11-113, Sema J Davis 14-83, Tony Jones 12-50, Nicco Sorianello 7-19, Marcus Carrillo 1-5, Team 1-(-9). Carroll, Lil Jordan Humphrey 12-126, Shemar Coleman 4-57, Jack Johansson 7-40, Montana Murphy 3-38, Alex Simpson 4-2
PASSING — Lee, Sema J Davis 4-12-0-51, Nicco Sorianello 2-4-0-21. Carroll, Mason Holmes 19-28-0-267
RECEIVING — Lee, C.J. Robles 3-38, Ashton Akbar 1-23, Jonathon Simmons 1-7, Taye Britt 1-4. Carroll, Lil Jordan Humphrey 9-142, Shemar Coleman 5-61, Zach Farrar 4-54, Tommy Kane 1-12

STANTON

From 1B

to only 10 by Forsan.

"That's exactly what we wanted to take the clock time off from them, not let them be on offense," Stanton head coach John Peterson said. "Eat up that clock. That was a great drive for us."

With 2:54 remaining, Forsan quarterback Jesse Cervantes broke away on a 47-yard touchdown run, cutting Stanton's lead to 21-20.

However, SHS was called for a pre-snap penalty on the point after attempt, moving the ball half the distance to the goal line.

Instead of going for the 1-point kick, Forsan head coach Jason Phillips opted to go for the 2-point conversion.

On a quarterback keeper to the outside, Cervantes was stopped short of the goal and Stanton held onto its 21-20 advantage.

"Yard and a half, we had faith in our offensive line, faith in our backs, we're going to try to win the game right there, especially from a yard and half, instead of three (yards)," Forsan coach Jason Phillips said. "It was a no brainer once they got that penalty. We just couldn't execute."

Following the failed 2-point try, Forsan's defense forced a three-and-out on Stanton's offense.

However, FHS muffed Stanton's punt with 2 1/2 minutes to play, which was recovered by Stanton's Fryar on Forsan's 29-yard line. With Forsan having no timeouts left, Stanton sealed the win with a 10-yard run by Estevan Chavez.

FHS had a couple of critical turnovers in the red zone.

Early in the first quarter, Cervantes burst through the middle of the line on a quarterback keeper and found daylight on a 70-yard run. It appeared to be a sure touchdown run for Cervantes, but Stanton's Alex Martinez spoiled the moment for Forsan as he hustled toward the goal line and stripped the ball loose from the quarterback at the 2-yard line and recovered the loose ball.

SHS capitalized on the turnover as it turned around and scored on an impressive eight-play, 98-yard drive that was capped off by a 12-yard rushing touchdown by Chavez.

Tied 14-14 in the third quarter, Forsan drove to the Stanton 16-yard line, but Cervantes threw an interception to Johnathan Anderson to kill the drive.

Cervantes finished with 200 rushing yards on 22 attempts.

"Coming next week, we're still going to put the ball in his hands and we're still going to win lots of games behind that kid," Phillips said of Cervantes.

Graves threw for 117 yards and hit Tanner Luxton on a pair of passes covering 74 yards.

Follow Christopher on Twitter: @chris_MRTsports

STANTON 21, FORSAN 20

Forsan	0	14	0	6—20
Stanton	7	7	0	7—21

First Quarter
SHS — Estevan Chavez 12 run (Chavez kick), 4:23
Second Quarter
SHS — Chavez 1 run (Chavez kick), 11:48
FHS — Jesse Cervantes 8 run (Lane Schafer kick), 7:06
FHS — Ian Park 8 pass from Cervantes (Schafer kick), 2:07
Fourth Quarter
SHS — Austin Fryar 18 pass from Tristan Graves (Chavez kick), 8:14
FHS — Cervantes 47 run (run failed), 2:54

	Forsan	Stanton
First downs	13	13
Rushes-yards	34-291	55-168
Passing yards	15	117
Comp.-Att.-Int	2-12-1	5-7-0
Punts-Avg.	5-36.0	5-24.8
Fumbles-lost	1-1	4-1
Penalties-yards	5-26	4-27

INDIVIDUAL STATISTICS
RUSHING — Forsan, Jesse Cervantes 22-200, Walker Park 7-49, Tearell McVae 5-42. Stanton, Estevan Chavez 20-66, Adrian Rodriguez 20-64, Abel Hernandez 1-30, Tristan Graves 12-16, Team 2-(-8)
PASSING — Forsan, Jesse Cervantes 2-12-1-15. Stanton, Tristan Graves 5-7-0-117
RECEIVING — Forsan, Blaze Yeater 1-11, Ian Park 1-4. Stanton, Tanner Luxton 2-74, Austin Fryar 2-28, Estevan Chavez 1-15
INTERCEPTIONS — Stanton, Johnathon Anderson 1-0

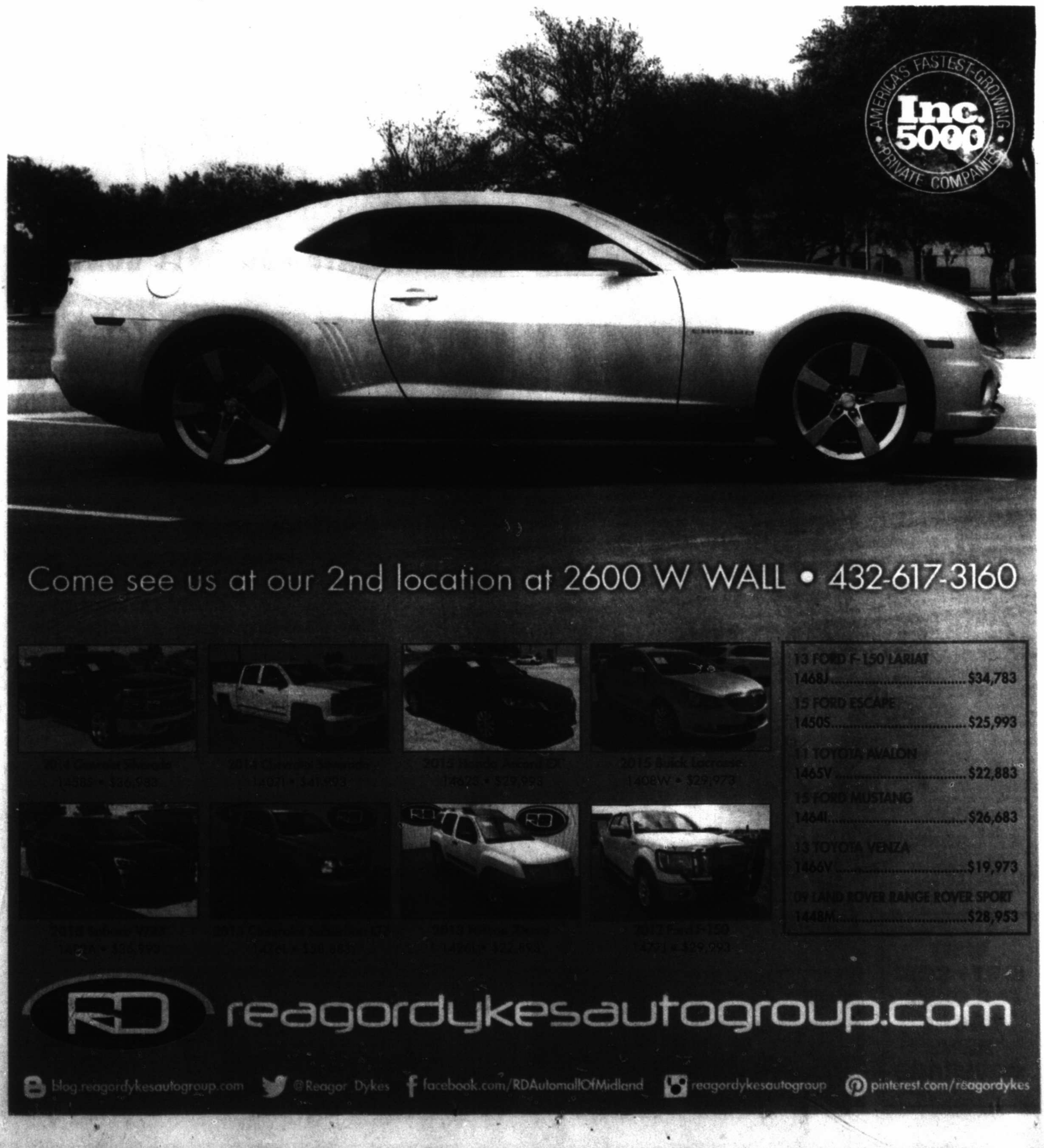

MHS begins 3-6A play with tough Abilene squad

By Christopher Hadorn
chadorn@mrt.com

The Midland High tennis team won't be easing into District 3-6A team tennis play when matches start today.

Right off the bat, the Bulldogs host 2014 district runner-up Abilene High in their District 3-6A team tennis opener at Midland High at 9 a.m.

In 2014, Abilene High spoiled Midland High's district opener with an 11-8 victory.

"Our kids have not forgotten that," said Alan Biel, Bulldogs head coach. "We have been working hard for almost a full year for the opportunity to play Abilene High again."

Today is a chance for MHS to build on a breakthrough season in 2014. With a third-place finish in District 3-6A at 3-2, Midland High qualified for the area tournament for the first time in nearly a decade.

In the pre-district season, Biel has seen improvement as the Bulldogs (9-2) have beaten teams such as Amarillo Tascosa, Amarillo High, Katy Seven Lakes, Plano and College Station A&M Consolidated.

"When we are able to do things like that, I think it shows the players that we're a stronger team than we were last year because we are beating teams that we've lost to last year and the year before," Biel said. "To a certain extent, it builds confidence with the understanding that if we're not able to translate them to our district matches, it is what it is. It's a preseason win."

Midland High's two losses were to Lubbock Coronado (12-7) and Southlake Carroll (10-1).

"It was the first time that we ever had a chance to play them," Biel said of Southlake Carroll. "We lost 10-1 but we were ahead at No. 1 girls singles, No. 2 girls singles, No. 3 girls singles when we stopped the match."

Biel is bullish about his girls group, which includes Kate Daugherty, Allison Stewart and Hannah Rey, all of whom qualified for the Region I-6A Tennis Championships as individuals in the spring.

Lee opens up Tuesday

At 4 p.m. Tuesday, Lee hosts Odessa High in its District 3-6A team tennis opener at the Bush Tennis Center. Neither team earned one of District 3-6A's four playoff spots in 2014.

Follow Christopher on Twitter: @chris_MRTsports

TENNIS SCORES

LATE THURSDAY
SNYDER 15, GREENWOOD 4

Boys singles — Gabe Benitez, SHS def. Landon Day, GHS, 6-0, 6-1; Corbin Shaw, SHS def. William Chappell, GHS, 6-2, 6-3; Mark Stelluti, SHS def. Timmy Knapp, GHS, 6-1, 6-0; Michael Campos, SHS def. Joaquin Sotelo, GHS, 6-1, 6-2; Trace Chapman, SHS def. Mason Elkins, GHS, 6-3, 6-1; Waylan Marion, SHS def. Ben Hawley, GHS, 6-0, 6-2.

Boys doubles — Shaw-Stellutl, SHS def. Day-T Knapp, GHS, 6-0, 7-6 (7-5); W. Chappell-Sotelo, GHS def. Campos-Chapman, SHS, 7-6 (8-6), 6-3; Elkins-S. Hawley, GHS def. Marion-Jones, SHS, 7-5, 6-0.

Girls singles — Hannah Downing, SHS def. Veronica Palomino, GHS, 6-4, 6-2; Virginia Velasquez, SHS def. Giselle Monterrosa, GHS, 6-4, 6-2; Danielle Sanchez, SHS, def. Katie Ross, GHS, 6-2, 6-2; Hailie Avalos, SHS def. Lexie Knapp, GHS, 4-6, 6-3, 10-4; Chelsey Chappell, GHS def. LaQuisha Roden, SHS, 4-6, 6-4, 11-9; Hailey Hammit, SHS def. Kelsey Robins, GHS, 6-1, 6-2.

Girls doubles — Downing-Velasquez, SHS def. C. Chappell-Ross, GHS, 6-1, 6-1; Avalos-Roden, SHS def. Monterrosa-Knapp, GHS, 6-0, 6-3; Robbins-Davis, GHS def. Garcia-Pierce, SHS, 6-7 (3-7), 7-6 (13-11), 12-10.

Mixed doubles — Benitez-Sanchez, SHS def. B. Hawley-Palomino, GHS, 6-0, 6-0.

VISIT MRT★COM FOR MORE LOCAL NEWS COVERAGE

Williams stunned in US Open semis by Vinci

By Howard Fendrich
Associated Press



Associated Press

Serena Williams stumbles as she fails to catch up with a drop shot from Roberta Vinci, of Italy, during a semifinal match at the U.S. Open tennis tournament, Friday in New York

NEW YORK — For Serena Williams' first 26 matches this year at major tournaments, no deficit was too daunting, no opponent too troublesome, no victory too far from reach.

She was unbeaten and, seemingly, unbeatable, nearing the first Grand Slam in more than a quarter-century. All Williams needed was two more wins to pull off that rare feat. And yet, against an unseeded and unheralded opponent in the U.S. Open semifinals, she faltered. Her pursuit of history ended, oh so close.

In one of the most significant upsets in the history of tennis, Williams finally found a hole too big to climb out of, losing 2-6, 6-4, 6-4 on Friday at Flushing Meadows to 43rd-ranked Roberta Vinci of Italy.

"I don't want to talk about how disappointing it is for me," Williams said at the start of a briefer-than-usual news conference. "If you have any other questions, I'm open for that."

Vinci had never before played in a Grand Slam semifinal; Williams owns 21 major titles. In four previous matchups, Vinci had never taken a set off Williams.

"Every so often," Vinci said, "a miracle happens."

How little faith did even she have? Vinci said she booked a flight home for Saturday, the day of the final.

But Vinci's unusual style, full of slices and net rushes and volleying skills she honed while winning a career Grand Slam in doubles, kept Williams off-balance enough to cause problems and prevent the 33-year-old American from becoming the first player since Steffi Graf in 1988 to win all four major tournaments in a calendar year.

As Williams quickly left the scene, hopping in a waiting black SUV and taking off, her coach, Patrick Mouratoglou, was explaining to reporters what he called "a bad day, clearly."

He said he could tell before the match that something was off.

"She was very slow. There was no movement with her lower body, so she was in bad positions to be aggressive and play her attacking game," Mouratoglou said. "She couldn't find it today. You don't wake up the same way every day. Some days you feel good, other days you don't feel good. That's life. Usually she finds a way, and today she did not."

Williams had been pushed to the limit before — this was her 12th three-setter in a major this season — but had managed to win titles at the Australian Open on hard courts in January, the French Open on clay courts in June, and Wimbledon on grass courts in July. And she had won five matches on the U.S. Open's hard courts over the past two weeks.

This time, for once, the No. 1-ranked Williams could not pull it out, undone by 40 unforced errors, twice as many as Vinci, including four double-faults. That negated the impact of Williams' 16 aces, including one at 126 mph.

U.S. OPEN RESULTS

Friday
At The USTA Billie Jean King National Tennis Center
New York
Purse: $42.3 million
Surface: Hard-Outdoor

Singles
Men
Semifinals
Novak Djokovic (1), Serbia, def. Marin Cilic (9), Croatia, 6-0, 6-1, 6-2.
Roger Federer (2), Switzerland, def. Stan Wawrinka (5), Switzerland, 6-4, 6-3, 6-1.

Women
Semifinals
Flavia Pennetta (26), Italy, def. Simona Halep (2), Romania, 6-1, 6-3.
Roberta Vinci, Italy, def. Serena Williams (1), United States, 2-6, 6-4, 6-4.

Doubles
Women
Semifinals
Casey Dellacqua, Australia, and Yaroslava Shvedova (4), Kazakhstan, def. Anna-Lena Groenefeld, Germany, and CoCo Vandeweghe, United States, 6-7 (3), 7-5, 7-5.

Mixed
Championship
Martina Hingis, Switzerland, and Leander Paes (4), India, def. Bethanie Mattek-Sands and Sam Querrey, United States, 6-4, 3-6, 10-7.

Champions Invitational
Men
First Round
Pat Cash and Mark Philippoussis, Australia, def. John and Patrick McEnroe, United States, 7-6 (4), 6-4.

Women
First Round
Tracy Austin and Gigi Fernandez, United States, def. Martina Navratilova, United States, and Arantxa Sanchez-Vicario, Spain, 7-6 (3), 4-6, 10-5.
Lindsay Davenport and Mary Joe Fernandez, United States, def. Iva Majoli, Croatia, and Chanda Rubin, United States, 6-4, 6-4.

NYC arrest video shows ex-tennis pro being thrown to ground

By Jake Pearson and Colleen Long
Associated Press

NEW YORK — Video surveillance released Friday of the mistaken arrest of former tennis star James Blake shows a plainclothes police officer who has a history of excessive-force complaints grabbing Blake by the arm and tackling him to the ground.

Officer James Frascatore's rough arrest of the hometown favorite outside a midtown Manhattan hotel on Wednesday prompted apologies from New York City's mayor and police commissioner.

Frascatore was the subject of four civilian complaints in a seven-month period of 2013, and he has been named in two federal civil rights lawsuits as being among a group of officers accused of beating, pepper spraying and falsely arresting two Queens men in separate incidents that year.

The surveillance footage shows Blake standing against a silver post outside the Grand Hyatt New York when Frascatore approaches suddenly, grabs Blake, spins him around and throws him to the ground.

Stephen Davis, the NYPD's top spokesman, released the video Friday and said Blake was interviewed by internal affairs detectives Thursday night.

Frascatore, who has four years on the force and previously worked as a police officer in Florida, was the officer who arrested Blake, a law enforcement official confirmed Friday. The official was not authorized to publicly discuss the case and spoke on condition of anonymity.

The official said one of the complaints was exonerated, another dismissed, a third — for refusing to identify himself — was substantiated, and the status of the fourth was unclear.

In a statement, Blake said that "while I continue to believe the vast majority of our police officers are dedicated public servants who conduct themselves appropriately, I know that what happened to me is not uncommon."

Mayor Bill de Blasio and Police Commissioner William Bratton said in a statement that the city "extends deepest apologies to Mr. Blake" and that both the mayor and police commissioner "stand ready" to meet with Blake.

"The incident remains under investigation to determine what contributed to the errors made, who may be held accountable, and what we can learn to prevent these mistakes from being repeated in the future," they said.

Bratton said earlier Friday that investigators were reviewing the officer's disciplinary record "understanding that some of those issues were exonerated." He didn't elaborate.

A number listed for Frascatore, 38, wasn't in service Friday and a spokesman for his union declined to comment on the claims.

Patrick J. Lynch, head of the police officer's union, said the officer was apprehending "what he had every reason to believe was an individual who had just committed a crime."

He said he regrets any embarrassment or injury suffered by Blake as a result, but the apprehension was made "under fluid circumstances where the subject might have fled, and the officer did a professional job of bringing the individual to the ground."

Blake had been ranked as high as No. 4 in the world and reached three Grand Slam quarterfinals. Before retiring after the 2013 U.S. Open, he won 10 singles titles, most recently in 2007.

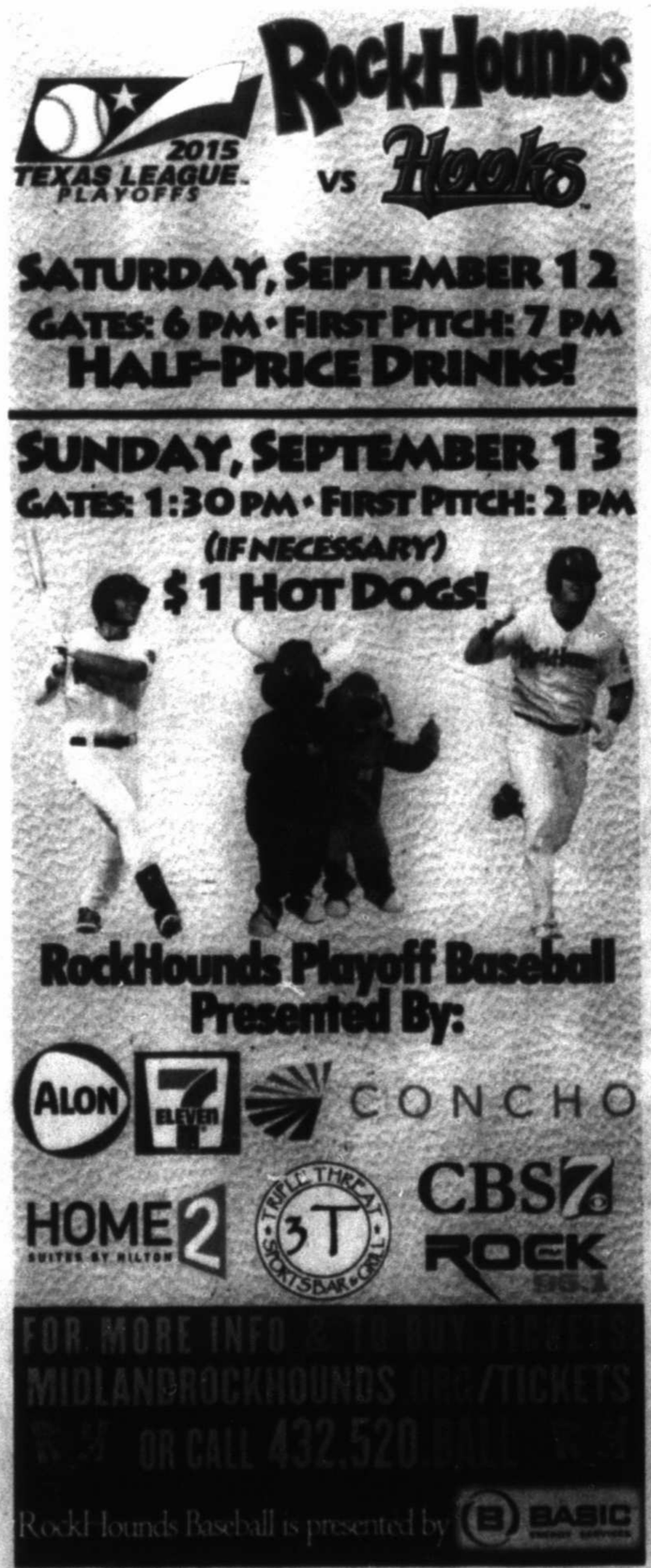

Sponsored By:
Domino's JOIN OUR WINNING TEAM

POWER POINTS

THE ULTIMATE FOOTBALL CONTEST

A 'GRAND PRIZE' WEEKLY IN POWER POINTS CONTEST

The Midland Reporter-Telegram will carry this season's POWER POINTS Football Contest, which features a weekly grand prize of $1,000.

Along with other newspapers in the South region, the Midland Reporter-Telegram will publish the contest for 17 weeks, beginning September 6th. Entry forms publish every Sunday and Monday in the sports section.

In addition to the $1,000 regional grand prize, a local prize of a $50 gift card from Domino's Pizza will be awarded each week.

In POWER POINTS, the object of the game is to amass as many of the 136 possible points each week as you can. Contestants select winners from each week's list of games – mostly NFL action but with a smattering of top regional college games. Contestants pick their winners and plot them along a weighted point scale according to their confidence in them. Your highest-confidence pick goes on the 16-point line, your lowest-confidence pick on the 1-point line.

The contestant regionally who tallies the most of the 136 points each week wins $1,000. The local contestant who tallies the most of the 136 points is the local winner.

To enter the contest, drop off your entries at Midland Reporter-Telegram, 201 E. Illinois Ave., Midland, Texas.

Weekly deadline for entry is 2 p.m. on Thursdays.

NFL clears Patriots of headset suspicion in opening game

By Jimmy Golen
Associated Press

FOXBOROUGH, Mass. — Philadelphia Eagles coach Chip Kelly has heard air traffic control coming in over the headsets he uses to communicate with his staff. Former Ravens coach Brian Billick said he once heard a pizza delivery guy.

So when the Pittsburgh Steelers coaches started picking up the home radio broadcast on their headsets, there shouldn't have been any cause for suspicion.

Except they were at the home of the twice-convicted New England Patriots.

"The whole world sees it," Cleveland Browns linebacker Karlos Dansby said on Friday, a day after the Steelers' headsets went out in the Patriots' 28-21 victory. "Everybody (saw) it last night. You're like, 'What? The headsets? What?' C'mon, man. You've got to be kidding me."

On the night the Super Bowl champions were hoping to turn from "Deflategate" to their title defense, the Patriots instead found themselves denying new allegations of shenanigans from Steelers coach Mike Tomlin and a chorus around the NFL complaining that the headset technology seems to fail more often in New England.

Tomlin's clenched-jaw postgame news conference gave new life to league-wide suspicion that something sinister is at work whenever something goes wrong against the Patriots. After describing the problem with the headsets on Thursday night, Tomlin told reporters, "That's always the case."

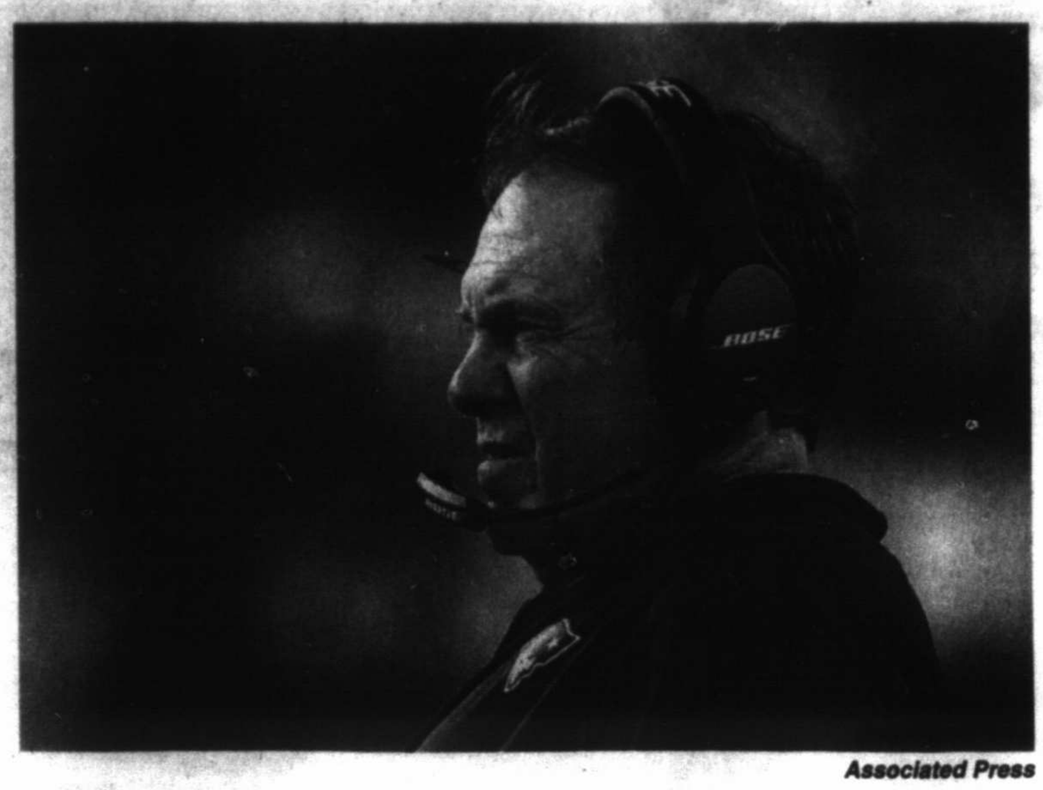

Associated Press

New England Patriots head coach Bill Belichick watches action from the sideline in the first half of an NFL game against the Pittsburgh Steelers, Thursday in Foxborough, Mass

"Here?" he was asked.

"Yes," Tomlin said.

Patriots coach Bill Belichick responded on Friday that "it's just not right" for opponents and their fans to attribute the team's success — six trips to the Super Bowl, and four NFL titles — to dirty tricks involving videotaping, deflated footballs and now headsets.

"I think it's just sad commentary and it's gone to a pretty low level. It's sunk pretty deep," Belichick said, breaking his silence on the "Deflategate" scandal and an ESPN report last week citing 90 sources around the league — many of them anonymous, and many of them suspicious of the Patriots' techniques.

"To take away from what those teams accomplished ... it's just not right," Belichick said.

The league agreed with the Patriots — at least in this case.

NFL spokesman Michael Signora said in a statement late Friday afternoon that the audio interference was "entirely attributable to an electrical issue made worse by the inclement weather."

"It involved no manipulation by any individual," he said. "The Patriots had nothing to do with it."

The latest accusations came just as the Patriots were trying to celebrate their fourth Super Bowl title and change the subject from the deflated footballs scandal that dominated the last seven months.

Patriots quarterback — and reigning Super Bowl MVP — Tom Brady, was originally suspended four games in connection with the deflated footballs. A federal judge vacated the suspension last week, ruling that the penalty wasn't allowed by the union contract and clearing Brady to play in the opener.

"They get away with it. He got off," Steelers linebacker Lawrence Timmons said.

It was the second time the organization has been penalized by the league for taking liberties with the rules, following the 2007 "Spygate" brouhaha in which Belichick was caught illegally videotaping opponents' signals.

"Don't forget about Spygate now. That's Real Deal Holyfield right there. It doesn't get any bigger than that," Dansby said. "At this point, nothing is going to happen to these guys. They're 'Teflon Don' all the way across the board."

NFL STANDINGS

AMERICAN CONFERENCE	W	L	T	Pct	PF	PA
East						
y-New England	1	0	0	1.000	28	21
Buffalo	0	0	0	.000	0	0
Miami	0	0	0	.000	0	0
N.Y. Jets	0	0	0	.000	0	0
South						
Houston	0	0	0	.000	0	0
y-Indianapolis	0	0	0	.000	0	0
Jacksonville	0	0	0	.000	0	0
Tennessee	0	0	0	.000	0	0
North						
x-Baltimore	0	0	0	.000	0	0
x-Cincinnati	0	0	0	.000	0	0
Cleveland	0	0	0	.000	0	0
y-Pittsburgh	0	1	0	.000	21	28
West						
y-Denver	0	0	0	.000	0	0
Kansas City	0	0	0	.000	0	0
Oakland	0	0	0	.000	0	0
San Diego	0	0	0	.000	0	0

NATIONAL CONFERENCE	W	L	T	Pct	PF	PA
East						
y-Dallas	0	0	0	.000	0	0
N.Y. Giants	0	0	0	.000	0	0
Philadelphia	0	0	0	.000	0	0
Washington	0	0	0	.000	0	0
South						
Atlanta	0	0	0	.000	0	0
y-Carolina	0	0	0	.000	0	0
New Orleans	0	0	0	.000	0	0
Tampa Bay	0	0	0	.000	0	0
North						
Chicago	0	0	0	.000	0	0
x-Detroit	0	0	0	.000	0	0
y-Green Bay	0	0	0	.000	0	0
Minnesota	0	0	0	.000	0	0
West						
x-Arizona	0	0	0	.000	0	0
San Francisco	0	0	0	.000	0	0
y-Seattle	0	0	0	.000	0	0
St. Louis	0	0	0	.000	0	0

x-clinched playoff spot
y-clinched division

Thursday's Game
New England 28, Pittsburgh 21

Sunday's Games
Green Bay at Chicago, 12 p.m.
Kansas City at Houston, 12 p.m.
Seattle at St. Louis, 12 p.m.
Cleveland at N.Y. Jets, 12 p.m.
Indianapolis at Buffalo, 12 p.m.
Miami at Washington, 12 p.m.
Carolina at Jacksonville, 12 p.m.
New Orleans at Arizona, 3:05 p.m.
Detroit at San Diego, 3:05 p.m.
Cincinnati at Oakland, 3:25 p.m.
Baltimore at Denver, 3:25 p.m.
Tennessee at Tampa Bay, 3:25 p.m.
N.Y. Giants at Dallas, 7:30 p.m.

Mayweather insists Berto is last fight of perfect career

By Tim Dahlberg
Associated Press

LAS VEGAS — Floyd Mayweather Jr. insists this is it, though he may be one of only a few who really seem to believe it.

Nineteen years and 48 fights haven't taken a big toll on Mayweather, but he's not taking any chances. He has seen what taking too many punches did to his uncle, Roger, and is determined to leave boxing with his brain fully intact.

Rich beyond belief, Mayweather doesn't need to fight anymore. And he says he's comfortable walking away from the sport he began learning before he could even walk.

"Not gonna miss it at all," Mayweather said. "I feel like I've been dealt a royal flush."

Those not on the inside in the Mayweather camp scoff at the thought he will retire after facing Andre Berto on Saturday. They wonder how he can resist trying to break the late heavyweight champion Rocky Marciano's perfect mark of 49-0 and — perhaps more importantly — resist the huge money another fight would bring.

Those who know him best say he means what he says, even though an earlier retirement ended after 21 months.

"Why can't a man go out when he's had an illustrious career, accomplished everything that he needs to accomplish and be done?" Mayweather confidante Leonard Ellerbe said. "And he's done it his way."

Of that, there is little debate. Mayweather managed, in a career that dates to his pro debut in 1996, to reinvent himself several times and make more money than any fighter before him despite a defensive style that borders on boring in the ring.

He earned some $220 million in his last fight alone, a staggering figure that dwarfs all his other paydays. It happened because the desire to see him fight Manny Pacquiao was so frenzied that people paid up to $39,000 for ringside tickets and 4.6 million households bought the pay-per-view at the princely price of $99.95.

The frenzy has long passed, replaced by a sour taste most got from watching Mayweather methodically dispose of Pacquiao. There's so little demand to see him fight Berto that tickets were both available and plentiful direct from the MGM Grand in almost every section of the hotel's arena in the days leading up to the bout.

Part of that is the hangover from Pacquiao, though part of the blame has to go to Mayweather's choice of an opponent. Berto may be a former champion, but he has lost three of his last six fights — two of them to fighters Mayweather beat easily — and is a lopsided 20-1 underdog in man-to-man betting.

To try and sell the fight to those at home for a suggested price of $74.95, Mayweather has played up Berto's aggressive style and vowed to seek a knockout.

"Berto is not a pushover," Mayweather insisted. "No matter who I chose the media was going to have something to say; the critics were going to have something to say."

Mayweather weighed in Friday at 146 pounds, a pound beneath the limit, for the welterweight title fight. Berto was a pound lighter at 145.

The promotion for Berto has been so low key it almost seems as if the fight is an afterthought to Mayweather. He bristles when it is suggested that it takes a name opponent for him to sell a fight, especially when his last five fights on Showtime have closed in on 10 million pay-per-view buys with total revenue of nearly $750 million.

"Nobody's forced to watch," Mayweather said. "Watch if you want to watch. If you don't want to watch, don't watch."

Berto says people should tune in, especially if they want to see Mayweather get beat. Though a huge underdog, he has never been afraid to trade punches, something opponents don't normally do against Mayweather.

"I've been counted out from Day 1," said Berto, who represented Haiti in the 2004 Olympics. "I'm coming for my respect and for everything I deserve. He's sharp but I have certain tools that will make things difficult for him."

If so, Berto will do something Pacquiao couldn't do. Mayweather was at the top of his game when he beat his longtime rival in the richest fight ever, and if he does retire as planned it will be with a 49-0 record that matches Marciano.

Logano wins pole for Saturday night's Cup race at Richmond

By Hank Kurz Jr.
Associated Press

RICHMOND, Va. — Joey Logano won the pole Friday for the NASCAR Sprint Cup regular-season finale Saturday night at Richmond International Raceway.

Logano turned a lap a 126.470 mph to emerge from the final 12 drivers in the knockout qualifying format.

He edged Matt Kenseth, whose best lap came at 126.357 mph, to win his fifth pole of the season.

"It's nice to have a good starting spot here," Logano said. "Obviously, if you're up front you can take care of your tires a little better through the first part of the race. That should help us along with a good pit stall."

Logano, who is second to Kevin Harvick in the points race, has won two of the last four races, and is the only one to have cracked Victory Lane outside the Joe Gibbs Racing stable in the past eight events. Kyle Busch has won three times in that span, Kenseth has won twice and Carl Edwards won last weekend at Darlington.

Four drivers went into qualifying for the last race to make NASCAR's Chase for the Sprint Cup needing to win the 26th race of the season to qualify for a spot in the playoffs, and all four made it into the final round.



Associated Press

Joey Logano talks to the media after qualifying on the pole for Saturday's NASCAR Sprint Cup auto race at Richmond International Raceway in Richmond, Va. Friday.

David Ragan finished with the best spot of the four, starting fifth, while Tony Stewart will start 10th, Austin Dillon 11th, and Kyle Larson 12th bidding for one of four spots still up for grabs.

Ragan was surprised, and delighted.

"We showed up here with one goal in mind and that's to win the race and put ourselves in position," he said. "We weren't that great in qualifying trim so I didn't know what to expect, but obviously we have a good car."

Larson started with the fastest car in the first practice, but faded to 17th fastest in the final session.

"I'd have liked to have been a little better, but it's nice to make the final round," he said.

RACING RESULTS

XFINITY

Virginia 529 College Savings 250
Friday
At Richmond International Raceway
Richmond, Va.
Lap length: .75 miles
(Start position in parentheses)

1. (6) Chase Elliott, Chevrolet, 250 laps, 141.7 rating, 48 points.
2. (1) Kyle Busch, Toyota, 250, 121.9, 0.
3. (3) Brian Scott, Chevrolet, 250, 128.9, 42.
4. (2) Joey Logano, Ford, 250, 113, 0.
5. (7) Erik Jones, Toyota, 250, 99.5, 0.
6. (4) Regan Smith, Chevrolet, 250, 111, 39.
7. (5) Josh Berry, Chevrolet, 250, 109.1, 37.
8. (9) Ty Dillon, Chevrolet, 250, 99.2, 36.
9. (8) Austin Dillon, Chevrolet, 250, 98.9, 0.
10. (13) Chris Buescher, Ford, 250, 89.5, 34.
11. (16) Brennan Poole, Chevrolet, 250, 89.6, 33.
12. (10) Daniel Suarez, Toyota, 250, 85.7, 32.
13. (14) Ryan Reed, Ford, 250, 77, 31.
14. (32) Darrell Wallace Jr., Ford, 250, 79.5, 30.
15. (19) Ross Chastain, Chevrolet, 250, 80.9, 90.
16. (11) Brendan Gaughan, Chevrolet, 249, 89.8, 28.
17. (17) Ryan Sieg, Chevrolet, 249, 72.3, 27.
18. (21) Landon Cassill, Chevrolet, 248, 84.8, 26.
19. (20) Blake Koch, Toyota, 248, 69.5, 25.
20. (33) J.J. Yeley, Toyota, 248, 85.8, 24.
21. (18) Dakoda Armstrong, Ford, 247, 64.9, 23.
22. (22) Cole Custer, Toyota, 247, 59.8, 22.
23. (30) Harrison Rhodes, Chevrolet, 247, 55, 21.
24. (12) Elliott Sadler, Ford, 246, 65.7, 20.
25. (34) Dylan Kwasniewski, Chevrolet, 246, 52.5, 19.
26. (25) Eric McClure, Toyota, 243, 48, 18.
27. (29) Joey Gase, Chevrolet, 243, 43.7, 17.
28. (40) Josh Reaume, Toyota, 242, 43.7, 16.
29. (39) Mike Harmon, Dodge, 236, 40.3, 15.
30. (28) John Wes Townley, Chevrolet, 234, 38.7, 0.
31. (15) Ryan Truex, Ford, accident, 216, 69.8, 13.
32. (23) Hermie Sadler, Toyota, electrical, 159, 47.2, 12.
33. (37) Matt Waltz, Chevrolet, electrical, 135, 36.8, 11.
34. (27) Jeremy Clements, Chevrolet, accident, 133, 53, 10.
35. (35) Ryan Ellis, Chevrolet, vibration, 56, 39, 0.
36. (38) Carl Long, Dodge, suspension, 36, 32, 8.
37. (26) David Starr, Toyota, accident, 16, 31.9, 7.
38. (24) Benny Gordon, Toyota, accident, 3, 26.7, 6.
39. (30) Jimmy Weller, Chevrolet, accident, 2, 2, 8, 5.
40. (31) Jeff Green, Toyota, vibration, 2, 24.3, 4.

Race Statistics
Average Speed of Race Winner: 90.072 mph.
Time of Race: 2 hours, 4 minutes, 54 seconds.
Margin of Victory: 1.308 seconds.
Caution Flags: 6 for 48 laps.
Lead Changes: 8 among 6 drivers.
Lap Leaders: K.Busch 1-49; R.Ellis 50-51; K.Busch 52-52; B.Scott 54; K.Busch 55-81; B.Scott 82-143; R.Smith 144-163; R.Chastain 164-167; C.Elliott 168-250.

Leaders Summary (Driver, Times Led, Laps Led): C.Elliott, 1 time for 83 laps; K.Busch, 3 times for 76 laps; B.Scott, 2 times for 63 laps; R.Smith, 1 time for 20 laps; R.Chastain, 1 time for 4 laps; R.Ellis, 1 time for 2 laps.

Top 10 in Points: 1. C.Buescher, 808; 2. C.Elliott, 807; 3. T.Dillon, 681; 4. R.Smith, 659; 5. E.Sadler, 603; 6. B.Scott, 797; 7. D.Wallace Jr., 796; 8. D.Suarez, 791; 9. B.Gaughan, 764; 10. R.Reed, 683.

Sprint Cup

Federated Auto Parts 400 Lineup
After Friday qualifying; race Saturday
At Richmond International Raceway
Richmond, Va.
Lap length: .75 miles
(Car number in parentheses)

1. (22) Joey Logano, Ford, 126.47 mph.
2. (20) Matt Kenseth, Toyota, 126.357.
3. (2) Brad Keselowski, Ford, 126.351.
4. (18) Kyle Busch, Toyota, 125.95.
5. (55) David Ragan, Toyota, 125.827.
6. (4) Kevin Harvick, Chevrolet, 125.798.
7. (19) Carl Edwards, Toyota, 125.733.
8. (41) Kurt Busch, Chevrolet, 125.488.
9. (48) Jimmie Johnson, Chevrolet, 125.406.
10. (14) Tony Stewart, Chevrolet, 125.278.
11. (42) Kyle Larson, Chevrolet, 125.232.
12. (3) Austin Dillon, Chevrolet, 125.174.
13. (31) Ryan Newman, Chevrolet, 126.334.
14. (10) Danica Patrick, Chevrolet, 126.31.
15. (13) Casey Mears, Chevrolet, 126.198.
16. (78) Martin Truex Jr., Chevrolet, 126.133.
17. (33) Brian Scott, Chevrolet, 126.027.
18. (51) Justin Allgaier, Chevrolet, 125.939.
19. (17) Ricky Stenhouse Jr., Ford, 125.88.
20. (5) Kasey Kahne, Chevrolet, 125.839.
21. (47) AJ Allmendinger, Chevrolet, 125.786.
22. (27) Paul Menard, Chevrolet, 125.71.
23. (24) Jeff Gordon, Chevrolet, 125.599.
24. (43) Aric Almirola, Ford, 125.529.
25. (11) Denny Hamlin, Toyota, 127.101.
26. (15) Clint Bowyer, Toyota, 127.095.
27. (46) Michael Annett, Chevrolet, 127.095.
28. (9) Trevor Bayne, Ford, 127.059.
29. (88) Dale Earnhardt Jr., Chevrolet, 126.82.
30. (38) David Gilliland, Ford, 126.784.
31. (1) Jamie McMurray, Chevrolet, 126.493.
32. (9) Sam Hornish Jr., Ford, 126.28.
33. (83) Matt DiBenedetto, Toyota, 126.28.
34. (35) Cole Whitt, Ford, 125.992.
35. (40) Landon Cassill, Chevrolet, 125.915.
36. (7) Alex Bowman, Chevrolet, 125.903.
37. (34) Brett Moffitt, Ford, Owner Points.
38. (16) Greg Biffle, Ford, Owner Points.
39. (95) Michael McDowell, Ford, Owner Points.
40. (66) Reed Sorenson, Ford, Owner Points.
41. (23) Jeb Burton* Toyota, Owner Points.
42. (37) Jeffrey Earnhardt, Ford, Owner Points.
43. (26) J.J. Yeley, Toyota, Owner Points.

Failed to Qualify

44. (30) Josh Wise, Chevrolet, 125.648.
45. (62) Timmy Hill, Chevrolet, 117.95.

Basketball Hall of Fame welcomes class of 11 new members

By Brian Mahoney
Associated Press

SPRINGFIELD, Mass. — Spencer Haywood and Dikembe Mutombo were great players who accomplished as much or more off the court.

On Friday night, they were celebrated for both.

The two former NBA stars were enshrined in the Naismith Memorial Basketball Hall of Fame, part of a class of 11 players, coaches and referees.

Kentucky coach John Calipari was scheduled to be last member of the class to speak at Symphony Hall.

The rest of the class includes referee Dick Bavetta, former Celtic Jo Jo White and women's star Lisa Leslie. Tom Heinsohn is being inducted as a coach after already being enshrined as a player, and will be joined by former coaches George Raveling and Australia's Lindsay Gaze, plus ABA star Louis Dampier and early African-American player John Isaacs.

Players such as LeBron James, Kevin Garnett and Kevin Durant will likely be here one day, and will owe a debt of gratitude to Haywood.

His battle with the NBA that went all the way to the U.S. Supreme Court in 1970 knocked down the age requirement that required players to be four years removed from high school. Once in the league, he went on to play 12 seasons, make four All-Star teams and win a championship.

"Remember guys, I had game," Haywood said. "It was not like I just did this Supreme Court thing. I had some serious game."

So did Mutombo, a fierce defender and shot blocker for 18 seasons. He said he was proud to have been the third African to play in the NBA, "to come to the U.S. with nothing and now I'm part of the NBA history."

And he's giving back, opening a hospital in his homeland of Congo that he said has served 140,000 people. He twice won the NBA's J. Walter Kennedy Citizenship Award and now works for the league as a global ambassador.

"Playing basketball allowed me to become a global citizen," Mutombo said, adding that he may not have won a championship "but I'm a champion to so many people."

DESTINATION SPACE
SEPTEMBERFEST 2015



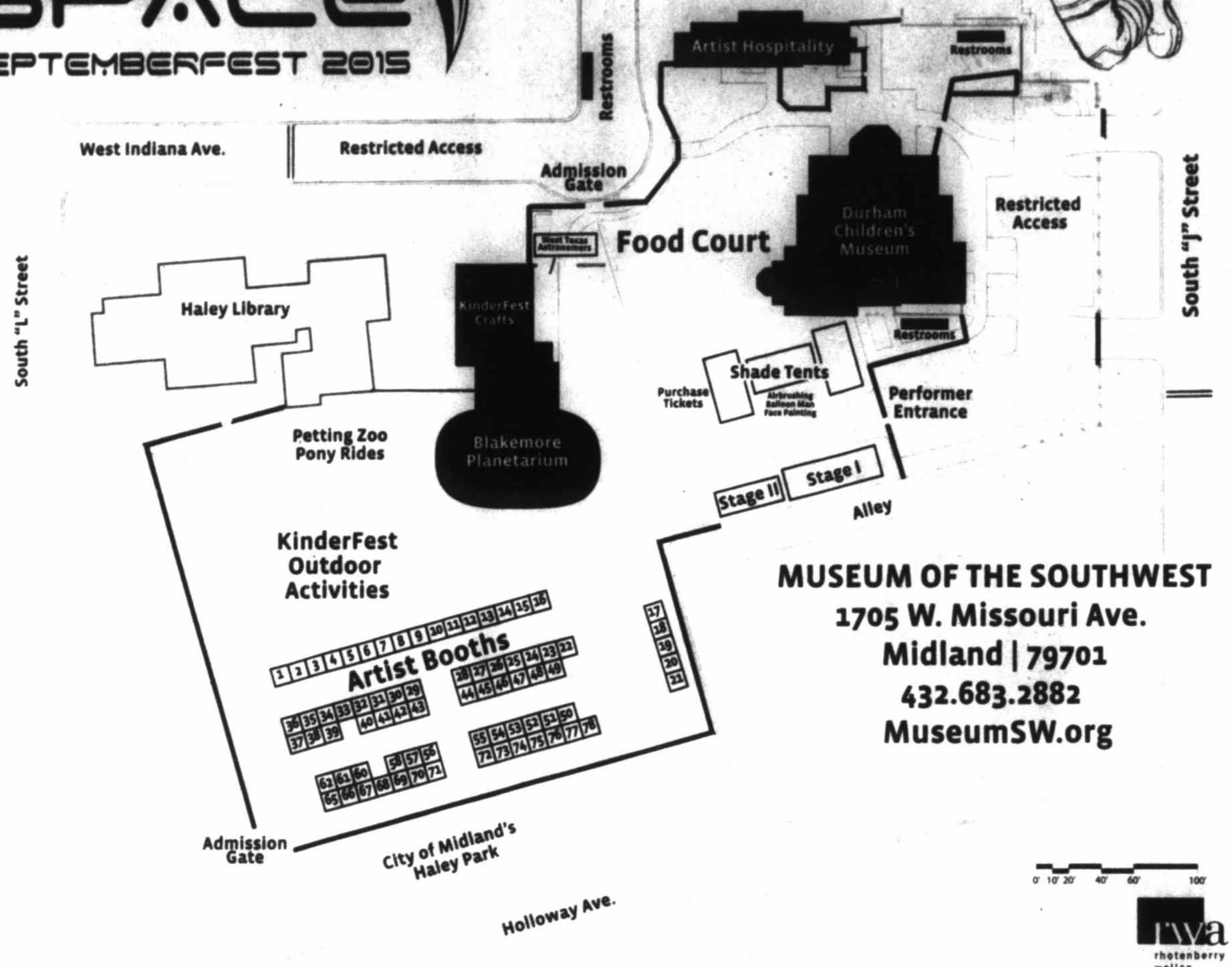

MUSEUM OF THE SOUTHWEST
1705 W. Missouri Ave.
Midland | 79701
432.683.2882
MuseumSW.org

Saturday, September 12 from 10 am - 6 pm
Sunday, September 13 from noon - 5 pm

Artist Booths | Kids' Activities | Live Music | Festival Foods

ARTISTS & BOOTH ASSIGNMENTS

6	1st St Photography	35	Enchanted Photodesign	78	Mesquite Furniture of Texas	38	Stick Lizard Designs
26	3Doggs Design	47	English's Photography	41	Metalicity	57	TateProductions
22	After The Gold Rush	28	Eric Mort Art Glass	15	Morawski Fine Art	5	Ted Armulowicz - Woodworker
34	Alina	1	Lyra Fiset	9-10	Ovcharov Art Studio	3	Teri Jo McReynolds Fine Arts
21	Art Schoenig Co - Hidden Dragon Art	16	fLuxe Jewelry	61	PAZ	76	Terra Firma Studios
49	Artrageous Accessories	65-66	Fred Stockbauer-Goldsmith	4	Personal Adornments	19	Terrell Powell Studio
67	Hugh Beebower	68	George Coll Fine Art	31	Pothier Photography	37	Timberidge Glassworks
14	BellezaDezigns	58	Grafa Pottery	12	Jamie Rice	54	Tiny Pieces Make Art
50-51	Douglas Brannan	30	Jewelry Designs by Goodwin	52	Richard Lindsay Designs	77	Vagabond Fae
46	Carianne	44-45	KenarovART Inc.	17-18	Rock Steady Designs	13	Robert Wardle
33	Cicuye Studios	69	Kevin Smith Gallery	23-24	Jamie Rood	20	Collin Welsch
60	Clark Crenshaw Photography	27	Rita Kirkman	7	Syl Shoemake	11	Cori Wilbanks
8	Clay Hearts Pottery	48	Kwame Palace LLC	42	Smith Map Studio	62	WindSongs
75	Claywood Studios	39	Linda Holloway Photography	70-71	Stephen Hackley Studio	36	The Winters Gallery
55	Suzanne Cornwell	72-74	Mathews Gallery	2	Steve Hunsicker Studio	29	Woodarts
25	Deb Wight Studios	56	Kurt Merkel	43	Steve Kriechbaum Designer-Goldsmith	53	Jay Ybarra
32	Sara Drescher Braswell					40	Zen Pastels

MADE POSSIBLE BY . . .

The Sun

SEPTEMBERFEST UNDERWRITER

Chevron

The Solar System

Kay Bird | Mr. & Mrs. Richard Gibson
Holly & Jim Blakemore
Cimarex Energy Co.
Concho Resources
Rosalind Redfern Grover
Mary B. Kennedy
Beverly Pevehouse
Carolyn J. Roden
Mauri & Douglas Scharbauer, Jr.
Lissa Noël Wagner

The Tent

CORPORATE UNDERWRITER
Wildcat Oil Tools

MEDIA UNDERWRITER
CBS7

Pleiades

KINDERFEST UNDERWRITER
Live Downtown Midland Management District

Big Dipper

ARTIST HOSPITALITY
Lyn Ford
Karen J. Scharbauer

Lyra

ENTERTAINMENT UNDERWRITERS
Helen Joan Holt
Oxy, Inc.
Randee & Jack Rathbone

In-Kind

CBS7
Glazer's Distribution
HEB
ICA Radio
KWES
Midland Reporter-Telegram
Standard Sales
West Texas Radio Group

The Milky Way

Karen & Spencer Beal
Shawnna & Beau Boren | Karmen & Billy Bryant
The Bosworth Company
Tammy Brown, Mortgage Loan Officer, First Capital Bank of Texas
Donna & Jim Byerlotzer
Libby Campbell | Carl Chaplin | Suzanne Cooper | Amanda Dinger | Shannon Goldapp | Alison King | Leah Rudnicki | Kate Wolbert
Wright & Melanie Cowden
Kelly & Michael Cunningham
Dr. Ghassan Fanous
Four Seasons Health & Wellness
Russell L. Freeman, Interior Design | Wayne Wheelis, CPL—Landman
Frost Bank
Henry Resources
KDC Associates
Kelly Hart & Hallman LLP
Barbara & Jim Leeton | Freeman Mills PC
Lynch, Chappell & Alsup
My Community Federal Credit Union
Oxy, Inc.
Rhotenberry Wellen Architects
Jon Short—Real Estate One of Midland
Alison & Jamie Small
Brenda & Jimmy Smith
West Texas Abstract
Todd E. Westmoreland
Pebble & Glenn Winters
Leslie & Lee Wood
Claire & Jim Woodcock

Other Donations

Paula Cahoon
Julie Edwards
Eddy Ohlenburg—State Farm Insurance
William F. Pennebaker
The Insurance Man & Associates
Becky Yarborough

COLLEGE FOOTBALL

Standings

Big 12

	Conference W	L	PF	PA	All Games W	L	PF	PA
Baylor	0	0	0	0	1	0	58	21
Iowa St.	0	0	0	0	1	0	31	7
Kansas St.	0	0	0	0	1	0	34	0
Oklahoma St.	0	0	0	0	1	0	24	13
Oklahoma	0	0	0	0	1	0	41	3
TCU	0	0	0	0	1	0	23	17
Texas Tech	0	0	0	0	1	0	59	45
West Virginia	0	0	0	0	1	0	44	0
Kansas	0	0	0	0	0	1	38	41
Texas	0	0	0	0	0	1	3	38

SEC

EAST	Conference W	L	PF	PA	All Games W	L	PF	PA
Florida	0	0	0	0	1	0	61	13
Georgia	0	0	0	0	1	0	51	14
Kentucky	0	0	0	0	1	0	40	33
Missouri	0	0	0	0	1	0	34	3
South Carolina	0	0	0	0	1	0	17	13
Tennessee	0	0	0	0	1	0	59	30
Vanderbilt	0	0	0	0	0	1	12	14
WEST	**Conference W**	**L**	**PF**	**PA**	**All Games W**	**L**	**PF**	**PA**
Alabama	0	0	0	0	1	0	35	17
Arkansas	0	0	0	0	1	0	48	13
Auburn	0	0	0	0	1	0	31	24
Mississippi St.	0	0	0	0	1	0	34	16
Mississippi	0	0	0	0	1	0	76	3
Texas A&M	0	0	0	0	1	0	38	17
LSU	0	0	0	0	0	0	0	0

CUSA

EAST DIVISION	Conference W	L	PF	PA	All Games W	L	PF	PA
Charlotte	0	0	0	0	1	0	23	20
FIU	0	0	0	0	1	0	15	14
Marshall	0	0	0	0	1	0	41	31
Middle Tenn.	0	0	0	0	1	0	70	14
Old Dominion	0	0	0	0	1	0	38	34
W. Kentucky	0	0	0	0	1	0	14	12
FAU	0	0	0	0	0	1	44	47
WEST DIVISION	**Conference W**	**L**	**PF**	**PA**	**All Games W**	**L**	**PF**	**PA**
Louisiana Tech	0	0	0	0	1	0	62	15
Rice	0	0	0	0	1	0	56	16
North Texas	0	0	0	0	0	0	0	0
Southern Miss.	0	0	0	0	0	1	16	34
UTEP	0	0	0	0	0	1	13	48
UTSA	0	0	0	0	0	1	32	42

AAC

EAST DIVISION	Conference W	L	PF	PA	All Games W	L	PF	PA
Cincinnati	0	0	0	0	1	0	52	10
East Carolina	0	0	0	0	1	0	28	20
South Florida	0	0	0	0	1	0	51	3
Temple	0	0	0	0	1	0	27	10
UConn	0	0	0	0	1	0	20	15
UCF	0	0	0	0	0	1	14	15
WEST DIVISION	**Conference W**	**L**	**PF**	**PA**	**All Games W**	**L**	**PF**	**PA**
Houston	0	0	0	0	1	0	52	24
Memphis	0	0	0	0	1	0	63	7
Navy	0	0	0	0	1	0	48	10
Tulsa	0	0	0	0	1	0	47	44
SMU	0	0	0	0	0	1	21	56
Tulane	0	0	0	0	0	1	7	37

Southland

	Conference W	L	PF	PA	All Games W	L	PF	PA
SE Louisiana	1	0	34	20	1	0	34	20
Houston Baptist	0	0	0	0	1	0	51	7
Incarnate Word	0	0	0	0	1	0	16	16
Lamar	0	0	0	0	1	0	66	3
McNeese	0	0	0	0	0	0	0	0
Nicholls St.	0	0	0	0	0	0	0	0
Abilene Christn	0	0	0	0	0	1	13	34
Cent. Arkansas	0	0	0	0	0	1	16	45
Sam Houston	0	0	0	0	0	1	45	59
S.F. Austin	0	0	0	0	0	1	28	34
NorthwesternSt	0	1	20	34	0	1	20	34

Polls

AP Top 25

The Top 25 teams in The Associated Press college football poll, with first-place votes in parentheses, records through Sept. 7, total points based on 25 points for a first-place vote through one point for a 25th-place vote, and previous ranking:

	Record	Pts	Pv
1. Ohio St. (61)	1-0	1,525	1
2. Alabama	1-0	1,420	3
3. TCU	1-0	1,365	2
4. Baylor	1-0	1,252	4
5. Michigan St.	1-0	1,198	5
6. Auburn	1-0	1,166	6
7. Oregon	1-0	1,081	7
8. Southern Cal	1-0	1,074	8
9. Notre Dame	1-0	1,061	11
10. Georgia	1-0	981	9
11. Florida St.	1-0	942	10
12. Clemson	1-0	862	12
13. UCLA	1-0	833	13
14. LSU	0-0	653	14
15. Georgia Tech	1-0	636	15
16. Texas A&M	1-0	629	NR
17. Mississippi	1-0	600	17
18. Arkansas	1-0	480	18
19. Oklahoma	1-0	469	19
20. Boise St.	1-0	279	23
21. Missouri	1-0	274	24
22. Arizona	1-0	259	22
23. Tennessee	1-0	169	25
24. Utah	1-0	137	NR
25. Mississippi St.	1-0	104	NR

Others receiving votes: Wisconsin 79, BYU 74, Northwestern 72, Arizona St. 48, Oklahoma St. 30, West Virginia 23, Florida 8, Temple 8, Cincinnati 7, Kansas St. 7, Minnesota 5, Louisville 4, NC State 4, W. Kentucky 3, California 2, Stanford 1.

Coaches Poll

The Amway Top 25 football coaches poll, with first-place votes in parentheses, records through Sept. 7, total points based on 25 points for first place through one point for 25th, and previous ranking:

	Record	Pts	Pvs
1. Ohio State (63)	1-0	1559	1
2. Alabama (1)	1-0	1485	3
3. TCU	1-0	1464	2
4. Baylor	1-0	1349	4
5. Oregon	1-0	1279	5
6. Michigan State	1-0	1252	6
7. Auburn	1-0	1190	7
8. Florida State	1-0	1090	8
9. Georgia	1-0	1075	9
10. Southern California	1-0	1035	10
11. Notre Dame	1-0	994	11
12. Clemson	1-0	870	12
13. UCLA	1-0	801	14
14. Mississippi	1-0	735	15
15. LSU	0-0	734	13
16. Georgia Tech	1-0	581	17
17. Oklahoma	1-0	541	19
18. Arkansas	1-0	485	20
19. Texas A&M	1-0	418	NR
20. Arizona	1-0	336	22
21. Missouri	1-0	301	23
22. Boise State	1-0	277	24
23. Tennessee	1-0	212	25
24. Wisconsin	0-1	108	18
25. Utah	1-0	106	NR

Others receiving votes: Mississippi State 97; Arizona State 66; Oklahoma State 52; Northwestern 35; Brigham Young 23; Kansas State 23; South Carolina 22; Duke 15; West Virginia 13; Miami (Fla.) 12; Florida 7; Louisville 6; Marshall 6; Minnesota 5; North Carolina State 4; Maryland 3; Nebraska 3; Temple 3; Illinois 2; Pittsburgh 2; California 1; Louisiana Tech 1; Memphis 1; Stanford 1.

Texas games

D-I

TODAY

Kansas State at UTSA 11 a.m. (FOXS1)
Houston at Louisville, 11 a.m. (ESPN3)
UTEP at Texas Tech, 2 p.m. (Fox)
Stephen F. Austin at No. 3 TCU, 2:30 p.m. (FOXS1)
Prairie View A&M at Texas State, 6 p.m. (ESPN3)
North Texas at SMU, 6 p.m. (ESPN3)
Ball State at No. 16 Texas A&M, 6 p.m. (ESPN3)
Lamar at Ng. 4 Baylor, 6:30 p.m. (FSN)
Rice at Texas, 7 p.m. (Longhorn Network)

D-II

TODAY

No. 2 Colorado State - Pueblo at West Texas A&M, 5 p.m.
Finlay at Tarleton State, 7 p.m.
Southwestern University at McMurry, 6 p.m.

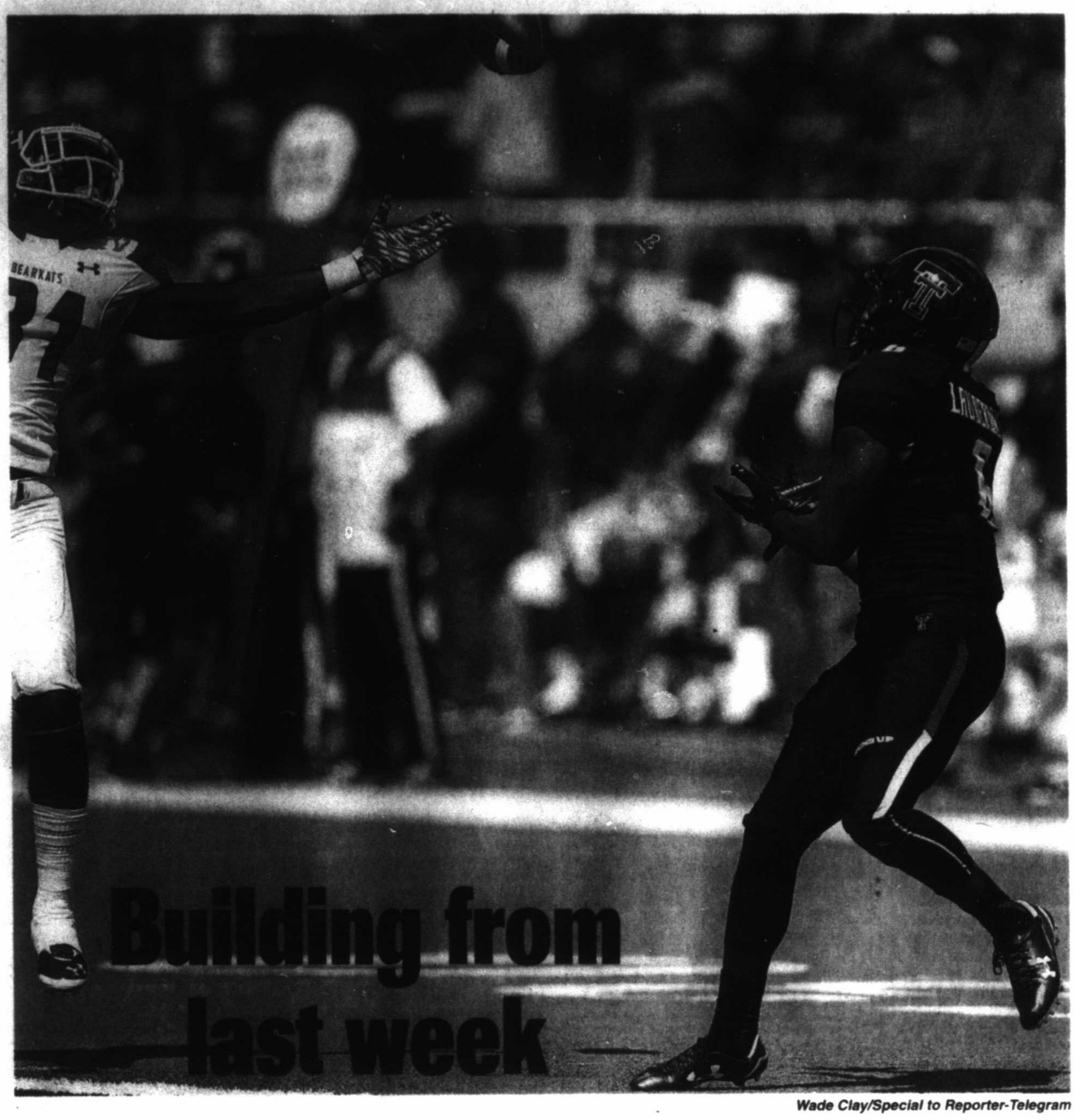

Wade Clay/Special to Reporter-Telegram

Texas Tech wide receiver Devin Lauderdale (6) reaches for a reception Sept. 5 in Tech's season opener against Sam Houston State.

Texas Tech hopes to finish today versus UTEP

Texas Tech coach Kliff Kingsbury wants his Red Raiders to develop a killer instinct.

The biggest question is, how long is that going to take?

"We'll find out," said Kingsbury during the football team's weekly press conference on Monday. "We're going to try to coach it and try to put our guys in situations to do that, but I think we have some guys that have it. As a collective group we have to get better at it."

The Red Raiders hope to take that step to having that killer instinct at 2 p.m. today when they host UTEP (0-1), which is coming off a 48-13 drubbing at Arkansas. The game will be televised on Fox Sports Southwest.

It seemed like not too many people were happy after last Saturday's 59-45 win over FCS power Sam Houston State.

The Red Raiders didn't think they played good enough defense, and they were right after a porous first half that saw too many missed tackles. And Kingsbury thought his receivers dropped too many passes — eight by the coach's count.



OSCAR LEROY
Oleroy@mrt.com

Those kind of things will get the Red Raiders beat against the more talented teams they'll face this season. Those things also contributed to a 4-8 season last year and Kingsbury certainly doesn't want a repeat of that performance.

"The biggest disappointment was not finishing the game," Kingsbury said. "Coming off the field, I still feel that same way. But there were some positives from young guys who made some plays, which was good to see when the lights came on, but lots of room for improvement."

For the most part, Kingsbury did like what he saw from sophomore quarterback Patrick Mahomes, who was named Big 12 Offensive Player of the Week after passing for 425 yards, four touchdowns and an interception in only his fifth career start. He might be in for another big game today against a young UTEP secondary that was torched by the Razorbacks for 308 passing yards and four TDs.

Mahomes also showed the ability, against Sam Houston State, to extend plays with his feet, which is what gave him the edge over junior Davis Webb.

As for the much-maligned defense, it did come up with four turnovers and it did make second-half adjustments under first-year defensive coordinator David Gibbs, so there was at least some silver lining.

"For whatever reason, they went out there, I don't know it was the first time in front of a crowd, I don't know what it was, but unacceptable," said Gibbs, who seems to tell it like it is. "I take the blame. It's not their fault. They weren't prepared.

"Sam Houston was better than most people

Please see LEROY/2C

Texas shakes up offense before Rice

By Jim Vertuno
Associated Press

AUSTIN — Charlie Strong had to do something.

After one game — the third straight humiliating loss dating back to last season — Texas ranked dead last nationally in total offense and tied for last in scoring.

So Strong reshuffled his offensive staff, stripping lead play-calling from assistant head coach Shawn Watson and whatever was left from offensive line coach Joe Wickline. He turned the unit over to wide receivers coach Jay Norvell in search of some inspiration Saturday night when the Longhorns (0-1) face Rice (1-0).

Doing so meant Strong rejected two of his biggest staff hires at Texas to lean on a first-year assistant who hasn't called plays in almost 10 years. It also showed Strong is desperate to avoid a second-consecutive losing season.

Strong is two seasons into a five-year, $25-million guaranteed contract, but losing to Rice would turn up the heat to levels few thought possible so soon.

"We have to get this program on track. ... We expect more, want more and the fans deserve more," Strong said. "It was a tough decision. Shawn and Joe and I have been friends for a long time."

Texas' pro-style offense simply wasn't working. Strong acknowledged as much after a 6-7 finish in

Please see TEXAS/2C

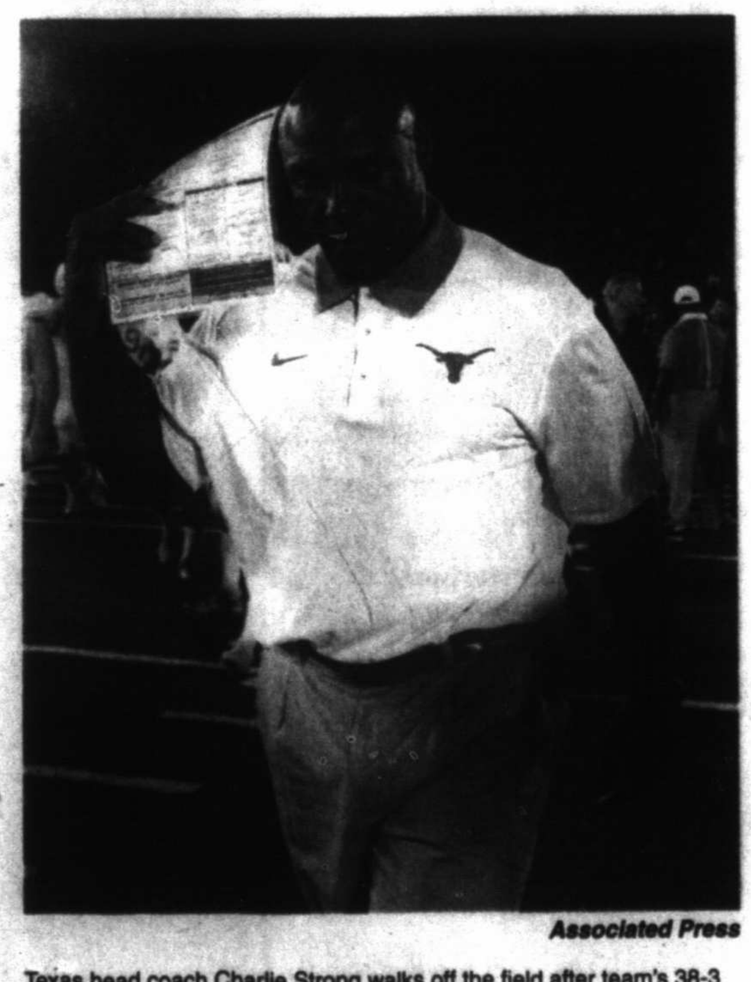

Associated Press

Texas head coach Charlie Strong walks off the field after team's 38-3 loss to Notre Dame in an NCAA college football game Saturday in South Bend, Ind.

Oklahoma has Rocky chance to give Big 12 needed boost

Associated Press

Things to watch in the second week of the Big 12 Conference season, when again all 10 teams are playing:

Game of the week

No. 19 Oklahoma at No. 23 Tennessee. The Sooners make their first-ever trip to Rocky Top, and the Big 12 could certainly get a boost from a road victory over a ranked SEC team. The Big 12 has only eight games this season against teams from other Power Five conferences, and likely only three of those will be in the Top 25. Texas lost 38-3 at No. 9 Notre Dame, and Texas Tech goes to No. 18 Arkansas next week. Oklahoma is no stranger to such games, having won at Florida State in 2011 and at Notre Dame two years ago. "We've been on this stage before," coach Bob Stoops said.

The Sooners won at home against the Volunteers last season, the only previous meetings between the teams were in the 1939 and 1968 Orange Bowls.

Please see BIG 12/2C

Big 12

From 1C

Best matchup

Iowa St. vs Iowa. The Cy-Hawk Trophy is on the line in the series that dates to 1894. The Cyclones beat their instate rival from the Big Ten on a late field goal last season, one of their two victories in 2014. Iowa State has won three of the last four against the Hawkeyes, but still trails 40-22 in the series.

Inside the numbers

Oklahoma State has won 19 consecutive home openers, and Texas has won 15 in row. The Longhorns are also 40-2 against Rice since 1965. ... Four Big 12 quarterbacks threw for more than 350 yards with multiple touchdowns the opening weekend — Texas Tech's Patrick Mahomes, Oklahoma's Baker Mayfield, Baylor's Seth Russell and West Virginia's Skyler Howard. ... Kansas State has 97 non-offensive touchdowns since 1997, the most in the nation in that span, including Morgan Burns' 100-yard kickoff return in the opener.

Long shot(s)

Defending Big 12 co-champions No. 3 TCU or No. 4 Baylor losing their home openers against FCS teams. Both are undefeated in non-conference home games the past three seasons — the Horned Frogs 6-0 and the Bears 7-0. TCU is home against Stephen F. Austin, which lost by 60 points in Fort Worth in its only other trip there seven years ago. The Bears, who host Lamar, have won those seven non-conference home games by an average margin of 51 points.

Impact player

Junior college transfer Ke'aun Kinner made his Kansas debut with the Big 12's only 100-yard rushing game in Week 1. He had 27 carries for 157 yards and two touchdowns in the Jayhawks' loss to South Dakota State. Kinner had 3,614 yards rushing the past two seasons for Navarro Junior College.

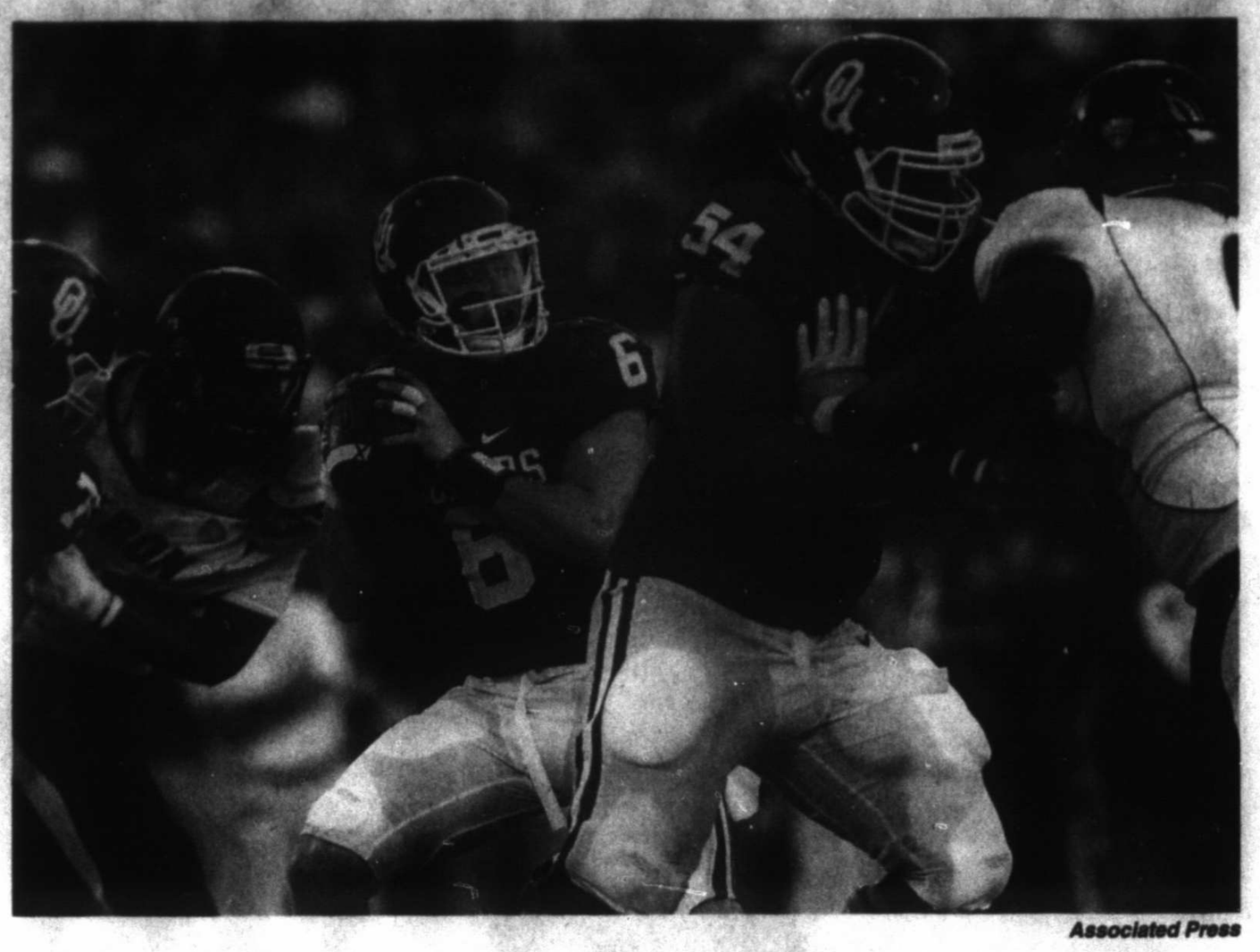

Associated Press

Oklahoma quarterback Baker Mayfield (6) passes under pressure in the second quarter of an NCAA college football game against Akron in Norman, Okla. Saturday. At right are Oklahoma guard Nila Kasitati (54) and Akron defensive lineman Rodney Coe (91).

LeRoy

From 1C

thought they were," Gibbs said. "Now, were they that good? No. But they were Saturday. So, obviously we've got a lot of corrections to make."

Although UTEP gave the Red Raiders a scare last year in my hometown of El Paso before Tech prevailed, 36-26, I don't see today's game being that close. Tech should win on talent alone: 42-24.

After the first week of Big 12 football action, here are my Big 12 power rankings:

1. Baylor (1-0): The Bears took care of SMU 56-21 and now turn their attention to Lamar, an FCS program that restarted football in 2010. This could get ugly.

2. TCU (1-0): The Horned Frogs escaped with a win over a tough Minnesota team (23-17) last week, but shouldn't have a problem against Stephen F. Austin.

3. Oklahoma (1-0): The Sooners beat up on Akron (41-3) last week like they should have, but we'll find out a lot about the Sooners when they head to Tennessee this afternoon.

4. Kansas State (1-0): The Wildcats rolled to a 34-0 victory over South Dakota and should continue to roll through its non-conference schedule with UT-San Antonio and Louisiana Tech coming up in the next two weeks.

5. West Virginia (1-0): The Mountaineers killed Georgia Southern, 44-0, last week and should dominate again today against Liberty.

6. Oklahoma State (1-0): The Cowboys didn't look that impressive in a 24-13 win at Central Michigan but it was the first game of the year and it was on the road, so we'll give them a pass for now. OSU hosts Central Arkansas tonight.

7. Texas Tech (1-0): The Red Raiders' defense left a lot to be desired after last week, but Tech at least showed some improvement. The offense, despite some drops, looked impressive.

8. Iowa State (1-0): Despite the program continuously being in the bottom half of the league, 61,500 fans still showed up to last week's 31-7 home-opening win over Northern Iowa. Who knows? Maybe the Cyclones will give them a little more to cheer about this year. They take on rival Iowa today.

9. Texas (0-1): The Longhorns shouldn't be this bad with the talent that's on campus. But when a team is still looking for a quarterback and not just an athlete who happens to play quarterback, it's not going to help. And I don't think changing offensive play callers after one game is going to be the quick fix head coach Charlie Strong is looking for.

10. Kansas (0-1): Don't worry Jayhawks fans, basketball season is only a couple of months away.

Follow Oscar on Twitter: @OLeRoy_MRT

COLLEGE FOOTBALL SCHEDULE

FROM WIRE REPORTS

TODAY

SOUTHWEST

Kansas St. (1-0) at UTSA (0-1), 11 a.m.
UTEP (0-1) at Texas Tech (1-0), 2 p.m.
Stephen F. Austin (0-1) at TCU (1-0), 2:30 p.m.
Toledo (0-0) vs. Arkansas (1-0) at Little Rock, Ark., 3 p.m.
Morehouse (1-0) at Ark.-Pine Bluff (0-1), 6 p.m.
Missouri (1-0) at Arkansas St. (0-1), 6 p.m.
North Texas (0-0) at SMU (0-1), 6 p.m.
Ball St. (1-0) at Texas A&M (1-0), 6 p.m.
Prairie View (1-0) at Texas St. (0-1), 6 p.m.
Lamar (1-0) at Baylor (1-0), 6:30 p.m.
Cent. Arkansas (0-1) at Oklahoma St. (1-0), 6:30 p.m.
N. Colorado (1-0) at Houston Baptist (1-0), 7 p.m.
Rice (1-0) at Texas (0-1), 7 p.m.

MIDWEST

W. Illinois (1-0) at Illinois (1-0), 11 a.m.
Oregon St. (1-0) at Michigan (0-1), 11 a.m.
Indiana St. (1-0) at Purdue (0-1), 11 a.m.
Miami (Ohio) (1-0) at Wisconsin (0-1), 11 a.m.
E. Washington (0-1) at N. Iowa (0-1), 1 p.m.
Sacred Heart (1-0) at Valparaiso (0-1), 1 p.m.
Monmouth (NJ) (0-1) at Cent. Michigan (0-1), 2 p.m.
Chadron St. (1-0) at Missouri St. (0-1), 2 p.m.
Weber St. (0-1) at N. Dakota St. (0-1), 2:30 p.m.
Murray St. (1-0) at N. Illinois (1-0), 2:30 p.m.
Hawai (1-0) at Ohio St. (1-0), 2:30 p.m.
E. Illinois (0-1) at Northwestern (1-0), 3 p.m.
Iowa (1-0) at Iowa St. (1-0), 3:45 p.m.
Pittsburgh (1-0) at Akron (0-1), 5 p.m.
Delaware St. (0-1) at Kent St. (0-1), 5 p.m.
Drake (1-0) at North Dakota (1-0), 5 p.m.
Franklin (0-1) at Butler (0-1), 5:30 p.m.
Memphis (1-0) at Kansas (0-1), 6 p.m.
Marshall (1-0) at Ohio (1-0), 6 p.m.
S. Utah (0-1) at S. Dakota St. (1-0), 6 p.m.
S. Illinois (0-1) at SE Missouri (0-1), 6 p.m.
Robert Morris (0-1) at Youngstown St. (0-1), 6 p.m.
Morgan St. (0-1) at Illinois St. (0-1), 6:30 p.m.
Temple (1-0) at Cincinnati (1-0), 7 p.m.
FIU (1-0) at Indiana (1-0), 7 p.m.
Oregon (1-0) at Michigan St. (1-0), 7 p.m.
South Alabama (1-0) at Nebraska (0-1), 7 p.m.

FAR WEST

UMass (0-0) at Colorado (0-1), 1 p.m.
Sacramento St. (1-0) at Washington (0-1), 1 p.m.
Minnesota (0-1) at Colorado St. (1-0), 2:30 p.m.
E. Michigan (0-1) at Wyoming (0-1), 3 p.m.
San Diego St. (1-0) at California (1-0), 4 p.m.
Portland St. (1-0) at Idaho St. (1-0), 5:05 p.m.
NM Highlands (0-1) at N. Arizona (1-0), 6 p.m.
Arizona (1-0) at Nevada (1-0), 6 p.m.
Tulsa (1-0) at New Mexico (1-0), 7 p.m.
Georgia St. (0-1) at New Mexico St. (0-1), 7 p.m.
Idaho (0-1) at Southern Cal (1-0), 7 p.m.
W. New Mexico (1-0) at San Diego (0-1), 8 p.m.
South Dakota (0-1) at UC Davis (0-1), 8 p.m.
San Jose St. (1-0) at Air Force (1-0), 9:15 p.m.
Boise St. (1-0) at BYU-(1-0), 9:15 p.m.
UCF (0-1) at Stanford (0-1), 9:30 p.m.
UCLA (1-0) at UNLV (0-1), 9:30 p.m.
Cal Poly (1-0) at Arizona St. (0-1), 10 p.m.

SOUTH

South Florida (1-0) at Florida St. (1-0), 10:30 a.m.
Jacksonville St. (1-0) at Auburn (1-0), 11 a.m.
Presbyterian (0-1) at Charlotte (1-0), 11 a.m.
Richmond (0-1) at Hampton (1-0), 11 a.m.
Houston (1-0) at Louisville (0-1), 11 a.m.
Bowling Green (0-1) at Maryland (1-0), 11 a.m.
Appalachian St. (1-0) at Clemson (1-0), 11:30 a.m.
Mars Hill (0-1) at Chattanooga (0-1), Noon
Jacksonville (1-0) at Newberry (0-0), Noon
Morehead St. (0-1) at VMI (0-1), 12:30 p.m.
Florida A&M (0-1) at Samford (1-0), 2 p.m.
Tulane (0-1) at Georgia Tech (1-0), 2:30 p.m.
Fresno St. (1-0) at Mississippi (1-0), 2:30 p.m.
Austin Peay (0-1) at Southern Miss. (0-1), 2:30 p.m.
Georgia (1-0) at Vanderbilt (0-1), 2:30 p.m.
Notre Dame (1-0) at Virginia (0-1), 2:30 p.m.
Furman (0-1) at Virginia Tech (0-1), 2:30 p.m.
Middle Tennessee (1-0) at Alabama (1-0), 3 p.m.
Lehigh (1-0) at James Madison (1-0), 3 p.m.
Edward Waters (2-0) at Kennesaw St. (1-0), 3 p.m.
Bethune-Cookman (0-1) at Grambling St. (0-1), 4 p.m.
Chowan (1-0) at Campbell (1-0), 5 p.m.
NC Central (1-0) at Duke (1-0), 5 p.m.
Elon (0-1) at Gardner-Webb (0-1), 5 p.m.
W. Michigan (0-1) at Georgia Southern (0-1), 5 p.m.
Stetson (1-0) at Mercer (1-0), 5 p.m.
E. Kentucky (1-0) at NC State (1-0), 5 p.m.
NC A&T (1-0) at North Carolina (0-1), 5 p.m.
Coastal Carolina (1-0) at SC State (1-0), 5 p.m.
Oklahoma (1-0) at Tennessee (1-0), 5 p.m.
W. Carolina (1-0) at The Citadel (1-0), 5 p.m.
Alcorn St. (0-1) at Alabama St. (0-1), 6 p.m.
Catawba (0-1) at Davidson (0-1), 6 p.m.
East Carolina (1-0) at Florida (1-0), 6 p.m.
Tennessee St. (1-0) vs. Jackson St. (0-1) at Memphis, Tenn., 6 p.m.
Northwestern St. (0-1) at Louisiana-Lafayette (0-1), 6 p.m.
Nicholls St. (0-0) at Louisiana-Monroe (0-1), 6 p.m.
Incarnate Word (1-0) at McNeese St. (0-0), 6 p.m.
Norfolk St. (0-1) at Old Dominion (1-0), 6 p.m.
Charleston Southern (1-0) at Troy (0-1), 6 p.m.
Tennessee Tech (0-1) at Wofford (0-1), 6 p.m.
Kentucky (1-0) at South Carolina (1-0), 6:30 p.m.
Florida Tech (0-1) at SE Louisiana (1-0), 7 p.m.
LSU (0-0) at Mississippi St. (1-0), 8:15 p.m.

EAST

Buffalo (1-0) at Penn St. (0-1), 11 a.m.
Army (0-1) at UConn (1-0), 11 a.m.
Wake Forest (1-0) at Syracuse (1-0), 11:30 a.m.
Howard (1-0) at Boston College (1-0), Noon
Liberty (1-0) at West Virginia (1-0), 2 p.m.
Rhode Island (0-1) at Albany (NY) (0-1), 2:30 p.m.
Washington St. (0-1) at Rutgers (1-0), 2:30 p.m.
Duquesne (1-0) at Bucknell (1-0), 5 p.m.
New Hampshire (0-1) at Colgate (0-1), 5 p.m.
Lafayette (0-1) at Delaware (0-1), 5 p.m.
Villanova (0-1) at Fordham (1-0), 5 p.m.
Marist (0-1) at Georgetown (0-1), 5 p.m.

Preview capsules

Ball State at Texas A&M

Ball State (1-0) at No. 16 Texas A&M (1-0), 7 p.m. (ESPNU)
Line: Texas A&M by 29 1/2.
Series Record: First meeting.

■ What's at stake: Texas A&M looks to improve to 16-0 in non-conference games under coach Kevin Sumlin in the first game since a $485 million redevelopment of Kyle Field. The redevelopment has increased the capacity of the stadium to 102,733, which leaves it as the biggest stadium in the Southeastern Conference and the fourth largest in the country. Ball State looks for its first win over an SEC team (0-9).

■ Key matchup: Ball State's offensive line vs. Texas A&M's pass rush. The Aggies rank second in the nation in sacks after piling up nine in a win over Arizona State in the opener in the first game under aggressive defensive coordinator John Chavis. DE Daeshon Hall led four and DE Myles Garrett added two. This week they'll test a Ball State line that is the strength of the team. The Cardinals return all of their starters from 2014.

■ Players to watch:

Ball State: RB Darian Green. He tied a school record by scoring four touchdowns, three rushing and one receiving, in Ball State's 48-36 win over VMI last week.

Texas A&M: QB Kyler Murray. He lost the starting job to Kyle Allen in camp, but Sumlin used him on several drives throughout the opener and said Monday that he wants to do that this week as well. He had some struggles against the Sun Devils but also showed flashes of the electric player he was in high school, throwing for 49 yards and running for 69 more.

■ Facts & figures: A&M WR Josh Reynolds needs 80 yards receiving to reach 1,000 yards for his career. ... Aggie WR Christian Kirk had 106 yards receiving with a touchdown to become the first freshman in school history to reach 100 yards receiving in his debut. He also had a 79-yard punt return for a score. ... Ball State has scored at least 40 points in three straight games dating back to last season. ... The Aggies have 22 players who weigh at least 300 pounds, which is the most in school history

Lamar at No. 4 Baylor

Lamar (1-0) at No. 4 Baylor (1-0), 7:30 p.m. (FSN)
Line: None
Series Record: Baylor leads 2-1

■ What's at stake: Baylor plays its home opener against Lamar, an FCS team in only its sixth season since reviving the program. Even though it is only the second week of the season, the playoff-hopeful Bears could use the lopsided victory everyone expects. Baylor, the first team left out of the first College Football Playoff last season, has won 16 consecutive home games. Over the past two years, that includes three games with 70 points, and another with 69 points.

■ Key matchup: All-Big 12 defenders Shawn Oakman and Orion Stewart vs. Lamar offense. Big defensive end Oakman and safety Stewart are going to be raring to go after missing the opener because of one-game suspensions for violations of unspecified team rules.

■ Players to watch:

Lamar: Reggie Begelton is the career receiving leader for the Cardinals with 174 catches. The senior had four catches for 37 yards and a touchdown in a lopsided opening victory over NAIA school Bacone. The senior also has 1,927 yards, which is 172 yards from another school record.

Baylor: Corey Coleman and KD Cannon made the Bears the only FBS team with a pair of returning 1,000-yard receivers. The duo is already off to a good start in 2015, both with 100-yard games and a touchdown against SMU. Coleman had five catches for 178 yards, while Cannon had three catches for 104 yards.

■ Facts & figures: The Bears' 723 total yards in their opener included a school record with 10.48 yards per play. ... Like Baylor in the Big 12, Lamar plays a round-robin league schedule in the Southland Conference. The Cardinals' final 10 regular-season games after the trip to Waco are league games. ... Baylor is 6-0 in its inaugural season at McLane Stadium, the riverfront campus stadium they moved into last year.

Stephen F. Austin at No. 3 TCU

Stephen F. Austin (0-1) at No. 3 TCU (1-0), 3:30 p.m. (Fox Sports 1)
Line: None
Series Record: TCU leads 1-0

■ What's at stake: TCU tries to win its 14th consecutive home opener, the first of consecutive games at Amon G. Carter Stadium to end its non-conference schedule. After holding on for a 23-17 win at Big Ten team Minnesota, the Horned Frogs get to play an FCS team they beat by 60 points in their only previous meeting, with a chance to get more work for their up-tempo offense and a young defense.

■ Key matchup: Stephen F. Austin's experienced offensive line vs. TCU's defense. The Lumberjacks returned all five starting offensive linemen, a group of three seniors and two juniors that has played in a combined 151 games with 115 starts. Three of TCU's top four linebackers for the opener were freshmen, and the only upperclassman, junior Sammy Douglas, sustained a season-ending injury. Another LB, Michael Freeze, is taking a leave of absence from the team and DE James McFarland broke his toe and is out for year.

■ Players to watch:

Stephen F. Austin: Junior QB Zach Conque, the son of the Lumberjacks head coach, threw for 297 yards with a touchdown while running for 68 yards and two more scores in the opening loss to Northern Arizona.

TCU: After setting a school record with 1,018 yards receiving and 11 touchdowns last season, senior Josh Doctson started this season with eight catches for 74 yards and an 11-yard TD against Minnesota.

■ Facts & figures: The Horned Frogs have a nine-game winning streak, the third-longest in FBS behind Ohio State (14) and Boise State (10). ... The Horned Frogs have the nation's longest active streak by forcing a turnover in 26 consecutive games. ... SFA is 0-8 against Big 12 teams, getting outscored 441-39 in those games. ... TCU running backs coach Curtis Luper has bachelor's and master's degrees from Stephen F. Austin, where he was an All-Southland Conference running back in 1993.

Associated Press

Texas

From 1C

2014 with a promise the Longhorns would incorporate a spread attack. But eight months later, Texas reverted back to its old form and managed just 163 total yards in a 38-3 loss.

Texas fans certainly want more and expect to see improvement soon. By mid-week, the school had more than 15,000 unsold tickets for Saturday.

Other things to watch when Texas plays Rice:

Texas quarterback Jerrod Heard

Whether Heard gets his first career start or is back on the bench will indicate the direction Texas wants to go on offense the rest of the season. Heard couldn't beat out Tyrone Swoopes in Watson's pro-style offense. But he's a gifted runner who won two Texas state high championships running the spread.

Longhorns lines

The Texas offensive and defensive lines were dominated by Notre Dame. On offense, the Longhorns started two freshmen who played like youngsters and Swoopes was constantly on the run. A weak defensive line was more of a surprise. The big guys up front are supposed to be the strength of the team.

Owls quarterback Driphus Jackson

Dual-threat quarterbacks have given Texas fits and Jackson could be the latest to do it. The senior passed for 143 yards and a touchdown and ran for 79 yards and a score against Wagner.

Malik Jefferson

If any Texas player stood out against Notre Dame, it was the freshman middle linebacker who had nine tackles. The Longhorns are leaning on him to shore up a defense that gave up more than 500 yards in the first game.

BANANAGRAMS!

LEVEL

For each of the word groups below, change one letter in the top word to one of the letters that appears in the bottom word, then rearrange the tiles as needed to form a new common word. Do the same with each new word until you arrive at the bottom word. For example, one path from BARK to PLUM is BARK, MARK, RAMP, RUMP, PLUM.

MEALY → TROUT

QUIET → HAVOC

Yesterday's Answer: DYNAMO → DONKEY; INFANT → ADRIFT

© 2015 Bananagrams, dist. by King Features Syndicate • www.jumbo.com/bananagrams

9.12

432.682.1634
800.451.2496
www.flowerlandmidland.com
Flowerland
413 Andrews Hwy.
Midland, Texas 79701

MIDLAND HUMANE COALITION
"Change the Path of a Pet's Life"
4206 W. Loop 250
- Midland, TX 79707
(Inside PetSmart)
432-520-3134 ext. 7
www.midlandhumane.org
LIKE us on Facebook

Get Framed
See how this ad caught your eye with its effective use of a border as a frame? Ask your Rep. about framing your ad today!
432-682-6222
or fax to
432-682-6999

MARC
Empowering Lives
Offering opportunities for children and adults with disabilities
2701 North A Street
Midland, TX
432.695.9901

STOP DWI
BEYOND THE LEGAL LIMIT OR TEXTING WHILE DRIVING?
Lives are shattered and you could lose it all!
Call us today
432-687-1355
YOU CAN HELP!
Your donation is tax deductible.
PO Box 10228
Midland, TX 79702

AMERICAN Home Improvement
Outdoor Kitchens, BBQs and Patios
Get Your Grill On!
Appointments are filling up fast!
Call Today
550-7224
www.abi-texas.com

MIDLAND NEED TO READ
ADULT LITERACY PROGRAM
Enhancing the lives of Midland County adults through literacy
info@midlandneedtoread.org
432-682-9693
1709 W. Wall St.
Midland, Texas 79701

52 FACES OF COMMUNITY

To nominate a Face of Community, please visit mrt.com/52Faces

PRESENTED BY CHEVRON AND THE MIDLAND REPORTER-TELEGRAM

SATURDAY MORNING — SEPTEMBER 12, 2015

For Complete Information Please Check Movie Listings

	G	S	R	C	W	6 AM	6:30	7 AM	7:30	8 AM	8:30	9 AM	9:30	10 AM	10:30	11 AM	11:30
KMID ABC	3	3	4	3	2	WildA.	House	GMA Saturday		Wild C.	Ocean M.	S.Rescue	Wildlife D	Outback	Explore	NCAA Football (L)	
KOSA CBS	7	7	7	7	7	CBS This Morning Saturday				LuckyDog	Dr. Chris	Innovate	RecRehab	All In	Changers	Bucket	Paid
KWWT CW	5	14		5	14	Pufnstuf	Land Lost	Green	Green	History	History	Hunters	Hunters	Wagon Train		The Big Valley	
KPEJ FOX	8	5	5	8	3	Consumr	Consumer	Animal R.	Into Wild	Animals	Aqua Kid	Weekend Marketplace				State	Pre-game
KMLM IND	11	12	12	11	11	(5:00) Light of south		Davey	Wonder	News	Warriors	Creation	Fire	J.McGee	Stringer	Dollars	HaYesod
KWES NBC	9	9	9	9	9	(5:30)FamHt	Havas	Saturday Today			Tree Fu	Ruff-Ruff	Astro	LazyTown	Luna	PoppyCat	Soccer
KPBT PBS	13	13		13	8	C.George	C.George	Rogers	D.Tiger	Sesame	Angelina	Thomas	Bob Build	SciGirls	Cook's	Baking	BBQ
KUPB UNI	4	4		4	16	Pagado	Pagado	Pocoyo	Amigos	Mickey	Mickey	Handy	Handy	Iglesia	Conexion	Como dice el dicho	
KOSA MNT	16	16		16		JTV	JTV Direct	Aqua Kid	Dragon	Dog Tales	Pets.TV	Missing	Eco Co.	Whadd	News	Paid	Paid
FLIX	340	575			165	(5:25) ★★ Joshua		(:55) ★★ The Last Shot				★★ In the Army Now		(:05) ★★★ Cool Runnings		Movie	
HBO	300	550	14	14		(5:30) ★ Bulletproof ...		1stLook	Hard Knocks '15			★★★ Dumb and Dumber To Jim Carrey.				★★ Shallow Hal	
HBO2	302	551	15	101	23	(5:30) ★ Uptown Girls		(:05) ★ Dolphin Tale 2 Morgan Freeman.				Bill Maher				★ The Hobbit: The Battle of the Five Ar...	
HBO5	304	552	16	102		Michigan	(:40) ★★ The Producers ('05, Mus) Nathan Lane.									★★ Tammy Melissa McCarthy. (:40) ★ An Officer & a Gentl...	
MAX	380	557	17	120	24	(5:00) ★ The Babe		★★★★ Star Trek: First Contact						(:55) ★★★ The Dream Team		(:50) ★ Grudge Match	
MAX2	382	558	18	122		(5:45) ★ Freddy Got ...		(:15) ★★ Disturbia ('07, Cri) Shia LaBeouf.						★★ Divergent Shailene Woodley.		(:20) Strike Back (N)	
PLEX			96			(5:35) ★★ At First Sight		(:45) ★★ Spice World						(:20) ★ Neil Simon's London S...		(:50) ★★ Cool World Brad Pitt.	
SHOW	320	565	19	140	25	Access	Inside the NFL		NotreDam	Access	Access	Access		60 Minutes Sports		★ Song One Anne Hathaway.	
TMC	336	573	22	155	26	(5:35) ★★ Igor		(:05) ★★ Sneakers Robert Redford.						(:10) ★★ Supernova		(:45) Larry Cable	
A&E	27	58	28	35	47	Dog Bounty Hunter		Dog Bounty Hunter		Flipping Vegas		Flipping Vegas		Flipping Vegas		Flipping Vegas	
AMC	40	74	23	42	51	Rifleman	Rifleman	Rifleman	Rifleman	Rifleman		★★★ The Shakiest Gun in the West Don Knotts.				★★ Sahara	
BET	58	-		40		(5:00) BET Inspiration		Punk'd	Punk'd	Punk'd	Punk'd	Life of "Chris Brown"		Husbands		★★ Little Man	
BRAVO	65	76		41		(5:00) ★ There's Something Ab...		Manzo'd		Manzo'd	Below Deck		Below Deck			Million Dollar List	Listing
CNBC	46	52		39	72	Paid	Paid	Paid	Paid	Paid	Paid	Paid	Paid	Paid	Paid	Paid	Paid
CNN	43	50	51	30	56	New Day Saturday		New Day Saturday		Smerconish		CNN Newsroom		CNN Newsroom		CNN Newsroom	
DISC	50	60	31	24	42	Paid	Paid	Paid	Paid	Dual Survival		Dual Survival		Dual Survival		Edge of Alaska	
DISNEY	56	64	36	25	36	Stuffins	Sofia 1st	M.Mouse	Callie	Liv/Mad	Girl	Jessie	I Didn't	Girl		Dog Blog	K.C. Undercover
ESPN	32	35	48	31	30	SportsCenter				College GameDay (L)						NCAA Football S Fla./Fla. S. (L)	
ESPN2	34	36	49	32	31	(5:00) SEC	NFL Live		MatchUp	SportsCenter						NCAA Football (L)	
FAMILY	53	63	34	42	33	★★★★ The Fox and the Hound				★★★★ A Bug's Life ('98, Ani) Dave Foley.				★★★★ Pocahontas Irene Bedard.			
FNC	45	48	53	23	55	(5:00) Fox & Friends Saturday						Bull Bear	Cavuto	Forbes	Cash In	TBA	Journal E.
FOOD	64	70	27	68	54	Best	Big Bite	Brunch	Heart	Southern	Pioneer	Pioneer	Rules (N)	The Kitchen (N)		Cooking	Giada
FSSW	37	38	50	45	29	SportsDay		Huddle	Outdoor	Texans	Player (N)	H.S. Scoreboard		Sports Gameday (L)		Big 12	Insider
FX	31	56	59	64	69	Buffy "The Initiative"		Buffy Vamp. "Pangs"		Anger M.	Anger M.	2½Men	2½Men	2½Men	2½Men	19th Annual Prism	
HALLMARK	54	71	58		34	Lucy	I Love Lucy	Lucy	Lucy	Lucy	Lucy	G. Girls	G. Girls	G. Girls	G. Girls	★★ Flower Girl	
HGTV	63	69	26	48	44	Kitchen	FlipFlop	FlipFlop	FlipFlop	Rehab	FlipFlop	FlipFlop	FlipFlop	FlipFlop	FlipFlop	FlipFlop	FlipFlop
HISTORY	71	59	29	50	43	Restore	Build (N)	Mysteries of the Freemasons				Da Vinci Code		The Templar Code: Crusade of Secrecy			
LIFETIME	28	30	25	28	48	Paid	Paid	Paid	Paid	Paid	Paid	Paid	Paid	Bring It!		★ Dead on Campus	
MSNBC	47	53		49	73	Weekends-Alex Witt		Up With Steve Kornacki				Melissa Harris-Perry				Weekends-Alex Witt	
NBCSN	38	43				To Be Announced										To Be Announced	
NICK	55	-	39	34	37	Sponge	Sponge	ALVINNN	ALVINNN	Sponge	Sponge	Sponge	Pig Goat	Harvey	Sponge	Dino (N)	ALVINNN
SPIKE	30	-	55	53	58	Paid Program		Paid Program		★★★★ Jaws ('75, Hor) Richard Dreyfuss, Roy Scheider.						★★★ Jaws 2	
SYFY	66	82	41	57	67	(5:00) Paid Program		Twilight	★★ Beautiful Creatures ('13, Dra) Alden Ehrenreich.					★★★★ The Fifth Element Bruce Willis.			
TBS	25	33	44	66	41	Seinf. 1/2	Seinf. 2/2	★★ Just Like Heaven Reese Witherspoon.				★★ Sleepless in Seattle Tom Hanks.				(:15) ★ The House...	
TCM	41	75	24	63	66	(5:00) ★ Edison, the..		★★★★ Treasure Island Wallace Beery.				Batman	★ Bulldog Drummond at Bay			★ The Mouse Tha..	
TELE	20	-	10	20		Pagado	Pagado	Raggs	Noodle	De chica	LazyTown	Pagado	Pagado	Pagado	Angel	Videos	Fútbol
TLC	51	61	32	38	52	Paid	Paid	Paid	Paid	Yes Dress	Yes Dress	Yes Dress	Yes Dress	Yes Dress	Yes Dress	Yes Dress	Yes Dress
TNT	24	34	40	26	50	Law&O. "Hot Pursuit"		LawOrder "Paranoia"		Law & Order		Law & Order "Angel"		Law&O. "Blood Libel"		LawOrder "Remand"	
TVLAND	49	-	35	54	35	Fam.Feud	Fam. Feud	Fam.Feud	Fam.Feud	The Exes	G. Girls	G. Girls	G. Girls	G. Girls	G. Girls	Reba	Reba
USA	26	55	42	27	49	Paid Program		Paid Program		House	House	EPL Soccer (L)				★ Big Momma's H...	
WGN	19	85				Paid	Paid	Paid	Paid	Blue Bloods		Blue Bloods		Blue Bloods		Blue Bloods	

SATURDAY AFTERNOON — SEPTEMBER 12, 2015

For Complete Information Please Check Movie Listings

	G	S	R	C	W	12 PM	12:30	1 PM	1:30	2 PM	2:30	3 PM	3:30	4 PM	4:30	5 PM	5:30
KMID ABC	3	3	4	3	2	(11:00) NCAA Football Ore. St./Mich. (L)				Studio	NCAA Football Notre Dame at Virginia Site: Scott Stadium (L)					Studio	
KOSA CBS	7	7	7	7	7	Sports Gone Wild		Off-Road Racing		Football	NCAA Football Georgia at Vanderbilt Site: Vanderbilt Stadium -- Nashville, Tenn. (L)						
KWWT CW	5	14		5	14	Gunsmoke		Bonanza		Rawhide		Wanted	Wanted	Rifleman	Rifleman	Superman	Superman
KPEJ FOX	8	5	5	8	3	MLB Baseball (L)						Pre-game	NCAA Football Iowa at Iowa State (L)				
KMLM IND	11	12	12	11	11	News	Walking	About Us	S. Baras	Light of the Southwest		Best of Week		HaYesod	R/Manusc	BASPres.	Day Disc.
KWES NBC	9	9	9	9	9	(11:30) EPL Soccer (L)			GoalZone	Dew Tour Skate Vert		Boxing Premier Champions (L)				Havas	News
KPBT PBS	13	13		13	8	Chef's	Old House	House	HomeT.	Woodsh'p	Motor.	Traveler	Italy	Americas	Parks	News. (N)	InnerV.
KUPB UNI	4	4		4	16	Casate conmigo		Roxanna				Rosa Guadalupe		P. Luche	Noticiero	(:55) MFL Fútbol (L)	
KOSA MNT	16	16		16		Studio 7	Flipside	Access Hollywood		Homeown.	Hazelton	O.House	Homes	NameG.	Fam.Feud	The Good Wife	
FLIX	340	575			165	(11:45) ★★★ Cradle Will Rock				★★ The Million Dollar Hotel				(:05) ★★ Deception		Movie	
HBO	300	550	14	14		Movie	★★ Alex and Emma			(:15) ★★ Superstar		(:45) ★★ Blades of Glory		(:20) ★ Night at th...			
HBO2	302	551	15	101	23	Movie	★★ John Tucker Must Die			★★★★ Let's Be Cops		(:45) Real Sports		(:45) ★★ Godzilla			
HBO5	304	552	16	102		Movie	(:50) ★ Baggage Claim Paula Patton.					★★★ The Titanic ('96, Dra) George C. Scott, Peter Gallagher.				Movie	
MAX	380	557	17	120	24	Movie	(:40) ★★ Barbershop ('02, Com) Ice Cube.					★ Barbershop 2: Back in Busi...		(:15) ★★★ Alpha Dog Bruce Willis.			
MAX2	382	558	18	122		(:10) ★★★ Transformers ('07, Act) Shia LaBeouf.				(:35) ★★ Vertical Limit Chris O'Donnell.				(:40) ★ The Grand Budapest H...			
PLEX			96			Movie	(:35) ★ The Chosen One			(:20) ★★ The Woman in Red		(:50) ★★ Orca ('77, Adv) Richard Harris.				Movie	
SHOW	320	565	19	140	25	★★★ Bridget Jones's Diary		(:45) ★ The Last Exorcism Part II		(:15) Ray Donovan		(:15) Acc.	(:45) Acc.	(:15) Acc.		Countd.	
TMC	336	573	22	155	26	(:20) ★ Ask Me Anything Britt Robertson.				★★★ Rounders ('98, Dra) Matt Damon.				★★ Tapped Out		Movie	
A&E	27	58	28	35	47	Duck D.	Duck Dyn.	Duck D.	Duck D.	Duck D.	Duck D.	Duck D.	Duck D.	The First 48			
AMC	40	74	23	42	51	(11:00) ★★ Sahara Matthew McConaughey.				★★ The Day the Earth Stood Still Keanu Reeves.				★★ I, Robot Will Smith.			
BET	58	-		40		(10:30) ★ Little Man		★★ Vampire in Brooklyn ('95, Com) Eddie Murphy.				★★ The Nutty Professor ('96, Com) Eddie Murphy.					
BRAVO	65	76		41		Listing	Ladies of London		Real Housewives			Real Housewives		Tardy...	Tardy...	Tardy...	★★ Baby Mama
CNBC	46	52		39	72	Paid	Paid	Paid	Paid	Paid	Paid	Paid	Paid	Paid	Paid	Paid	Paid
CNN	43	50	51	30	56	CNN Newsroom		News	Signs (N)	CNN Newsroom		CNN Newsroom		CNN Newsroom		Smerconish	
DISC	50	60	31	24	42	Edge of Alaska		Edge of Alaska		Bering Sea Gold		SeaGold "Girl Drama"		Rusted Development		Rusted Development	
DISNEY	56	64	36	25	36	Jessie	Girl	Girl	Girl	Liv/Mad	Liv	(:15) Bunk'd (:40) ★ Spy Kids 2: Island of Lost Dreams				Movie	
ESPN	32	35	48	31	30	(10:30) NCAA Football (L)			Scoreb.	ITF Tennis U.S. Open (L)						NCAA Football (L)	
ESPN2	34	36	49	32	31	(11:00) NCAA Football (L)				Scoreb.	NCAA Football (L)						Scoreb.
FAMILY	53	63	34	42	33	★★★ Cinderella ('50, Ani) Ilene Woods.				★★★ Sleeping Beauty Mary Costa.				★★★ Toy Story ('95, Ani) Tom Hanks.			
FNC	45	48	53	23	55	America's News HQ				America's News HQ		America's News HQ		The Five		America's News HQ	
FOOD	64	70	27	68	54	Rachael Ray's Kids C		Food Truck Race		Cake Masters		Guy's Game		Cutthroat Kitchen		Chopped	
FSSW	37	38	50	45	29	Lunch Rangers (N)		Europa Magazine (N)		NCAA Football University of Texas at El Paso at Texas Tech (L)							Football
FX	31	56	59	64	69	★ Flight ('12, Dra) Nadine Velazquez, Denzel Washington.								★★★ Avatar ('09, Fant) Sam Worthington, Zoe Saldana.			
HALLMARK	54	71	58		34	(11:00) ★ Flower Girl		★ Wedding Daze John Larroquette.						★ A Ring by Spring Rachel Boston.		★ Love By the Book	
HGTV	63	69	26	48	44	Buying and Selling		Buying and Selling		Buying and Selling		Buying and Selling		Buying and Selling		Buying and Selling	
HISTORY	71	59	29	50	43	Pawn S.	Pawn Star	Pawn S.	Pawn S.	Pawn S.	Pawn S.	Pawn S.	Pawn S.	Pawn S.	Pawn S.	Pawn S.	Pawn S.
LIFETIME	28	30	25	28	48	(11:00) ★ Dead on ...		★ Sorority Surrogate Cassie Steele.				★ The Choking Game Freya Tingley.				★ Til Death Do Us ...	
MSNBC	47	53		49	73	(11:00) Alex Witt		Caught on Camera		Caught on Camera		Caught on Camera		Caught on Camera		Caught on Camera	
NBCSN	38	43				(11:00) TBA	OffGrid	OffGrid	To Be Announced					To Be Announced		TBA	NASCAR
NICK	55	-	39	34	37	ALVIN (N)	ALVINNN	Sponge	Sponge	Sponge	Sponge	Thunder	Thunder	Thunder	Thunder	H.Danger	H.Danger
SPIKE	30	-	55	53	58	(11:00) ★★★ Jaws 2		Cops	Cops	Cops	Cops	Cops	Cops	Cops	Cops	Cops	Cops
SYFY	66	82	41	57	67	Movie	★★★ Back to the Future ('85, Com) Michael J. Fox.					★★★ Back to the Future II Michael J. Fox.				★ 1408	
TBS	25	33	44	66	41	(11:15) ★ The House...		★★ Ghosts of Girlfriends Past				Friends	Friends	Friends	Friends	Seinfeld	Seinfeld
TCM	41	75	24	63	66	Movie	★★ The Hunters ('58, War) Richard Egan.				★ Triple Cross Christopher Plummer.				(:45) ★ No Time for Sergeants		
TELE	20	-	10	20		(11:30) EPL Fútbol (L)			SOS: Salva mi casa		Apertura	Criss Angel		Noticiero	Videos	Videos atombrosos	
TLC	51	61	32	38	52	Nightmare Next Door		Nightmare Next		Nightmare Next		Dateline NBC		Dateline NBC		Dateline NBC	
TNT	24	34	40	26	50	★ I Can Do Bad All by Myself Tyler Perry.				★★ Why Did I Get Married? Tyler Perry.				★ Why Did I Get Married Too?			
TVLAND	49	-	35	54	35	Reba	Reba	Reba	Reba	Reba	Reba	Reba	Reba	Reba	Reba	★★★ Footloose Kevin Bacon.	
USA	26	55	42	27	49	(11:00) ★ Big Mom...		★★ Big Momma's House 2						★★★ Bridesmaids ('11, Com) Kristen Wiig.			
WGN	19	85				Person of Interest		Person of Interest		Person of Interest		Person of Interest		Person of Interest		Person of Interest	

SATURDAY PRIME TIME — SEPTEMBER 12, 2015

For Complete Information Please Check Movie Listings

	G	S	R	C	W	6 PM	6:30	7 PM	7:30	8 PM	8:30	9 PM	9:30	10 PM	10:30	11 PM	11:30
KMID ABC	3	3	4	3	2	Jeopardy!	Wheel of Fortune	SNF Pre-game (L) (:05) NCAA Football Oregon at Michigan State Site: Spartan Stadium -- East Lansing, Mich. (L)						(:20) Studio (L)	(:35) Paid Progr.am	(:05) Garrett	(:35) W.Collar
KOSA CBS	7	7	7	7	7	CBS 7 News	The Insider Weekend	NCIS "We Build, We Fight"		NCIS: Los Angeles "Black Wind"		48 Hours		CBS 7 News	(:35) Glee		(:35) Glee
KWWT CW	5	14		5	14	Batman	Batman	Wonder Woman		Star Trek "All Our Yesterdays"		★★ Monster on the Campus (1958, Horror) Joanna Moore, Judson Pratt, Arthur Franz.				Lost in Space "Wreck of the Robot"	
KPEJ FOX	8	5	5	8	3	(3:30) NCAA Football Iowa at Iowa State (L)		Bullseye "Bullseye Bumper Cars"		Home Free "Dream Holmes"		Blue Bloods		HighSchoo l'd H.S.USA	HighSchoo l'd H.S.USA	The Middle	Jerry Jones
KMLM IND	11	12	12	11	11	Exploring With the Scholars		House Call	Creation Proclaims	Light of the Southwest		Best of Wee.k		Fruits of Zion	Biblical Israel	Shepherd's Heart	
KWES NBC	9	5	9	9	9	News-West 9	Country Reporter	Running Wild "Drew Brees"		American Ninja Warrior "Vegas Finals." The top competitors tackle the finals course.				NewsWe-st 9 at 10	Saturday Night Live Chris Rock returns to 8H after 18 years.		
KPBT PBS	13	13		13	8	History Detectives		Woodsongs		Music City Roots		Artists Den "Alabama Shakes"		Austin City Limits	Sam Smith/ Future Islands"	Music Voyager	Night/ Proms
KUPB UNI	4	4		4	16	(4:55) MFL Fútbol Tigres vs America (L)		Sábado gigante						Familia P. Luche	Noticiero Univision	Estrellados	
KOSA MNT	16	16		16		M&M	M&M	Castle		Scandal		M&M	M&M	Anger M.	Anger M.	Office	Office
FLIX	340	575			165	(5:35) ★ The Last Shot		(:15) ★★★ Cool Runnings John Candy.				★ Don't Be a Menace to Sou...		★★ House of the Dead			
HBO	300	550	14	14		(5:20) ★ Night at th...		(:15) ★ Night at the Museum: Secret of th...				Ferrell Field (N)		Hard Knocks '15		★ Night at the Mu...	
HBO2	302	551	15	101	23	(6:45) ★★ Godzilla		★★★★ The Hobbit: The Battle of the Five Armies						★★★ X-Men: Days of Future Past		LastWeek	
HBO5	304	552	16	102		(5:50) ★ The Fault in Our Stars				★★★ Neighbors Seth Rogen.		Making		★★★ Tammy Melissa McCarthy.		Movie	
MAX	380	557	17	120	24	(:15) ★★ 16 Blocks ('06, Thril) Bruce Willis.				Strike Back		★ Grudge Match ('13, Act) Sylvester Stallone.				StrikeBk	(:40) Spring
MAX2	382	558	18	122		(:20) ★ The Legend of Hercules Kellan Lutz.				★ A Walk Among the Tombstones				(:55) SinCity	★ Blended Adam Sandler.		
PLEX			96			(5:25) ★ Spice World		★★ Cool World Brad Pitt.		(:45) ★★ The Woman in Red				(:15) ★ The Chosen One Rob Schneider.			
SHOW	320	565	19	140	25	(5:30) Countdown (N)		Masters of Sex		Masters "Surrogates"		Masters of Sex		Ray Donovan		★ St. Vincent	
TMC	336	573	22	155	26	(5:50) ★★★ 12 Monkeys Bruce Willis.				★ Frankenhooker James Lorinz.		★ Frankenstein's Army				★ Frankenhooker	
A&E	27	58	28	35	47	The First 48		First 48 "Fatal Call"		The First 48		First 48 "Night Run"		The First 48		First 48 "Fatal Call"	
AMC	40	74	23	42	51	(6:30) ★★ I, Robot		★★★★ 300 ('06, Epic) Lena Headey, Gerard Butler.						★★ Terminator 3: Rise of the Machines			
BET	58	-		40		Movie	★★★ Boomerang ('92, Com) Eddie Murphy.					Eddie Murphy Raw				Life of "Chris Brown"	
BRAVO	65	76		41		(5:00) ★ Baby Mama		★★★★ Mean Girls Lindsay Lohan.				★★ Baby Mama ('08, Com) Tina Fey.				★ There's Someth...	
CNBC	46	52		39	72	Undercover Boss		Boss "UniFirst"		Under Boss "Bellor"		Boss "Mack Trucks"		Undercover Boss		Boss "UniFirst"	
CNN	43	50	51	30	56	CNN Newsroom		CNN Special Report		CNN Special Report		Murder in Mexico		CNN Special Report		F.Files	F.Files
DISC	50	60	31	24	42	Fast N' Loud		Fast N' Loud		Fast N' Loud		Fast N' Loud		Fast N' Loud		Fast N' Loud	
DISNEY	56	64	36	25	36	(5:30) ★ Spy Kids 3...		★ Spy Kids 4: All the Time in...		(:35) Gamer		Gamer	Lab Rats	Jessie	Jessie	Jessie	Dog Blog
ESPN	32	35	48	31	30	(5:00) NCAA Football Okl./Ten. (L)				Scoreb. /(:15) NCAA Football LSU vs Mississippi State (L)						(:15) SportsCenter	
ESPN2	34	36	49	32	31	NCAA Football East Carolina at Florida Site: Ben Hill Griffin Stadium (L)				Scoreb. /(:15) NCAA Football Boise State at BYU (L)							
FAMILY	53	63	34	42	33	★★★★ Toy Story 2 ('99, Ani) Tom Hanks.				★★ Wreck-It Ralph Jack McBrayer.				(:15) ★★★ Monsters, Inc. John Goodman.			
FNC	45	48	53	23	55	FOX Report Saturday	Strange	Strange		Justice JudgeJeanine		Greg Gutfeld Show		Red Eye		Justice JudgeJeanine	
FOOD	64	70	27	68	54	Diners...	Diners, Dr.	Chopped		Chopped		Chopped		Chopped		Chopped	
FSSW	37	38	50	45	29	Football	NCAA Football Lamar at Baylor Site: McLane Stadium -- Waco, Texas (L)							Cowboys	Texans	NCAA C-USA	
FX	31	56	59	64	69	(3:00) ★ Aviator	★★★ Pacific Rim ('13, Act) Charlie Hunnam, Idris Elba.							M&M	M&M	M&M	M&M
HALLMARK	54	71	58		34	(5:00) ★ Love By th...		Cedar Cove (N)		★ A Wish Come True Megan Park.				G. Girls	G. Girls	G. Girls	G. Girls
HGTV	63	69	26	48	44	Buying and Selling		Property Brothers		Property Brothers		Renovation (N)		H.Hunt	House	Property Brothers	
HISTORY	71	59	29	50	43	Pawn S.	Pawn Star	Pawn S.	Pawn S.	PirateTreas. (P) (N)		Pirate Treasure (N)		(:05) Pirate Treasure		Pawn S.	Pawn S.
LIFETIME	28	30	25	28	48	(6:00) ★ Til Death ...		★ The Murder Pact Alexa Pena Vega.				★ A Teacher's Obsession				★ The Murder Pact	
MSNBC	47	53		49	73	Caught on Camera		Caught on Camera		Lockup		Lockup		Lockup		Lockup	
NBCSN	38	43				TBA	NASCAR Auto Racing Federated Auto Parts 400 (L)					OffGrid	/Drive	To Be Announced		To Be Announced	
NICK	55	-	39	34	37	H.Danger	H.Danger	H.Danger	Game Shakers (N)	Nicky	F. House	F.House	Friends	Friends	Friends	Friends	Friends
SPIKE	30	-	55	53	58	Cops	Cops	Cops	Cops	Jail	Cops	Cops	★★★★ Jaws ('75, Hor) Roy Scheider.				
SYFY	66	82	41	57	67	(5:30) ★★ 1408 ('07, Hor) John Cusack.				★★ The Conjuring ('13, Hor) Patrick Wilson.						★★★ Sinister Ethan Hawke.	
TBS	25	33	44	66	41	Seinfeld	Seinfeld	BigBang	BigBang	BigBang	BigBang	BigBang	BigBang	Next Weatherman		Next Weatherman	
TCM	41	75	24	63	66	(6:45) ★ No Time for...		★★★★ The Nun's Story ('59, Dra) Audrey Hepburn.				(:45) ★★★★ The Sins of Rachel Cade					
TELE	20	-	10	20		★ The Condemned ('07, Act) Steve Austin.				MFL Fútbol Toluca at Pachuca (L)				Titulares	Videos	El Incorrecto	
TLC	51	61	32	38	52	Dateline NBC		Under Boss "Maaco"		Undercover Boss		Suddenly Royal		Under Boss "Maaco"		Undercover Boss	
TNT	24	34	40	26	50	★ Why Did I ...		★★★ A Time to Kill ('96, Dra) Matthew McConaughey.						★★ Why Did I Get Married? Tyler Perry.			
TVLAND	49	-	35	54	35	(6:30) ★ Footloose		Impastor	Loves Ray	Loves Ray	Loves Ray	Loves Ray	Loves Ray	Queens	Queens	Queens	Queens
USA	26	55	42	27	49	(6:00) ★ The Ugly Truth		★ Madea's Witness Protection ('12, Com) Tyler Perry.						Modern	Modern	Modern	Modern
WGN	19	85				Blue Bloods		Blue Bloods		Blue Bloods		Blue Bloods		Blue Bloods		Parks/Rec	Parks/Rec

NEW FALL FRAGRANCES
At Common Scents
San Miguel Square
3303 N. Midkiff
699-6803

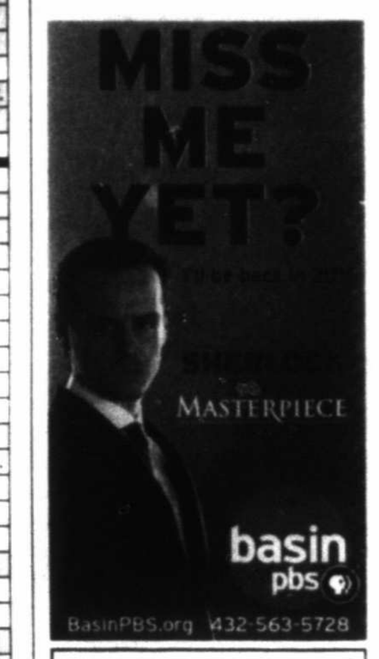

American Red Cross
Permian Basin Area Chapter
9601 Wright Drive
P.O. Box 60310
Midland, Texas 79711
432.563.2267

Big Brothers Big Sisters of Midland Texas
Big Brothers Big Sisters
714 W. Louisiana Ave
Midland, Texas 79701
432-687-0195

Midland Habitat for Humanity ReSTORE
Call for donation pick-up.
Come shop our store.
Open to the public.
Tues.-Sat.
8:30-4:30.
Phone :
432-682-9606 or
432-686-8877.

CASA
Court Appointed Special Advocates
for children
CASA of West Texas
1611 W Texas Ave.
Midland, TX 79701
(432) 683-1114

Get Framed
See how this ad caught your eye with its effective use of a border as a frame? Ask your Rep. about framing your ad today!
432-682-6222
or fax to
432-682-6999

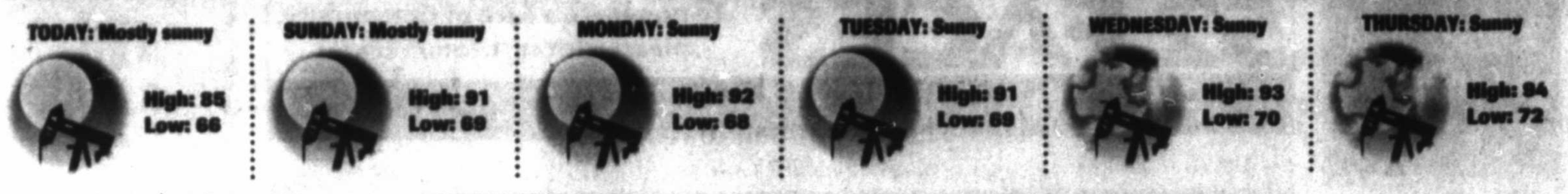

Local forecast

Expect above-average temperatures and dry conditions for the next few days, according to the National Weather Service.

The high on Friday reached 94, while the low was 69. The record high for Sept. 11 is 102 set in 2000 and 1930. The record low is 50 set in 1935. On Sept. 11 of last year, the high was 86 and the low was 69.

Science brief

HONOLULU

Scientists expect Hawaii's worst coral bleaching ever

Warmer-than-normal ocean temperatures around Hawaii this year will likely lead to the worst coral bleaching the islands have ever seen, scientists said Friday.

Many corals are only just recovering from last year's bleaching, which occurs when warm waters prompt coral to expel the algae they rely on for food, said Ruth Gates, the director of the Hawaii Institute of Marine Biology. The phenomenon is called bleaching because coral lose their color when they push out algae.

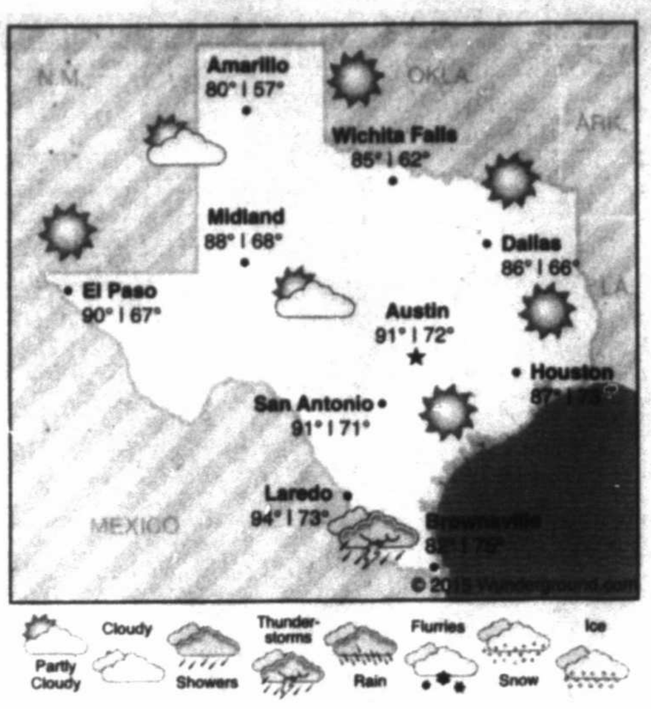

Precipitation

Thursday	0.00 in.
Friday	0.00 in.
Month total	0.06 in.
Year total	14.07 in.
Normal total (year to date)	10.46 in.

Friday's temperatures

High	94
Low	69
Normal high	88
Normal low	64
Sunrise	7:31 a.m.
Sunset	7:59 p.m.

National forecast

Forecast highs for Saturday, Sept. 12

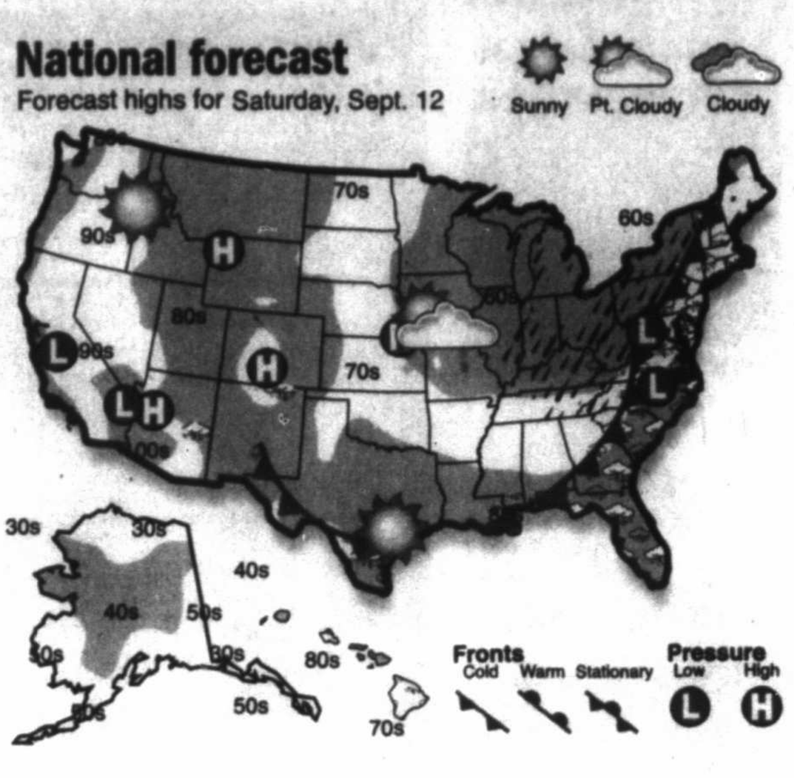

Lasting attraction to abuser troubles victim

DEAR ABBY



Write Dear Abby at www.DearAbby.com or P.O. Box 69440, Los Angeles, CA 90069. Her column is distributed by Universal Press Syndicate.

DEAR ABBY: I am 19 and going into my second year of college. I was sexually and emotionally abused during my first two years of high school by a boy a year older than me. I attended therapy for a while and eventually found myself in a loving relationship with my boyfriend. We've been living together for a year.

Everything was going fine until I came home for summer break. I have never gotten over the feelings I had for my abuser, but I love my boyfriend and would never want to hurt him or endanger myself again. Why should I have feelings for someone who treated me so terribly? And what should I do about them? — ABUSED AND CONFUSED IN CALIFORNIA

DEAR ABUSED AND CONFUSED: I commend you for recognizing that the status quo isn't in your best interest. Old habits die hard, and you may still be physically attracted to your abuser. Now that the school year is beginning again, head straight to the student health center and talk to a counselor about this. Do not put it off, because understanding this is important for your emotional well-being now and in the future.

DEAR ABBY: We are having a housewarming party and would like to invite a married couple we know. However, the wife is notorious for having one of her female friends tag along for everything they do — movies, vacations, concerts. Everything! I don't care for the third wheel, and I don't want her at our party. What's the proper way to word the "guests only" without it sounding cold or insulting? — NO TRESPASSING IN VIRGINIA

DEAR NO TRESPASSING: After you issue the invitation, call the wife and tell her your party is for "guests only" and that you would prefer she not bring any extras. If she asks why, tell her the truth. It is a breach of etiquette to bring uninvited guests to someone else's party, so stop worrying about sounding cold or insulting because this couple appear to have hides of steel.

DEAR ABBY: I have asked my son to let me watch (via video chatting) my grandson open any gifts or cards I send. They live far away and I want to feel included. He promises to do it, but he never follows through.

My grandson is not being taught to have any regard for my feelings. What should I do? Should I drop the request and any expectation of contact? Should I stop sending gifts? It just upsets me too much. — LONELY GRANDMA IN MICHIGAN

DEAR GRANDMA: I don't blame you for feeling upset, but the person you should be upset with is your son. If you stop sending gifts to your grandson, you'll be punishing the wrong person. His parents should be teaching him the importance of acknowledging gifts because it is part of basic good manners that will benefit him in the future.

Because you want to stay in contact, after sending the boy a gift, call to ask him if he received it and how he liked it. If you do, it may help you to establish a closer relationship.

GOREN BRIDGE

With Omar Sharif and Tannah Hirsch

you hold:

♠ K 10 7 6 3 ♡ K 6 ◇ A 5 ♣ A 10 6 4

NORTH	EAST	SOUTH	WEST
1◇	Pass	1♠	Pass
2♠	Pass	?	

What call would you make?

Q 2 — North-South vulnerable, as South, you hold:

♠ A J ♡ A J 10 9 8 3 ◇ K J ♣ Q J 3

Right-hand opponent opens one diamond. What call would you make?

you hold:

♠ J ♡ 9 8 7 2 ◇ K 6 2 ♣ A K J 10 3

SOUTH	WEST	NORTH	EAST
1♣	1◇	1♠	Pass

What call would you make?

Q 4 — Both vulnerable, as South, you hold:

♠ K 8 6 3 2 ♡ Q J 8 4 3 ◇ Q 9 ♣ 2

Right-hand opponent opens one club. What call would you make

Look for answers on Monday.

67TH ST. ANN'S FAMILY FAIR
SATURDAY, SEPT. 26TH
10 AM TO MIDNIGHT
WWW.STANNSFAIR.ORG

DAILY CROSSWORD

ACROSS

1 Game with a Bad Piggies spin-off
11 Pi preceder?
15 Modem interface
16 Fizzle
17 Westminster attraction
18 17-Across display
19 Plant with tubular flowers
20 Inside job
22 "Willy and the Poor Boys" band, familiarly
23 Poe title stowaway
24 Grain beard
26 Type of sandwich?
28 2009 Emmy co-winner for Outstanding Talk Show Host
30 Try to get
31 Gateway Arch architect
34 Puff
35 With "The," Massachusetts license plate slogan
38 Neophyte
39 Calm
40 Key of Grieg's Piano Concerto
43 Sturdy carts
44 Cork's province
46 Menu term
47 Consumer protection org.
50 Calif. setting
51 Described in letters
53 Wells creation
54 Play group
56 Cell warning
59 Arctic fliers
60 Like some protests
61 Marvel Comics superheroes
62 "Through the Looking-Glass" brother

DOWN

1 Recording acronym
2 "M.O." rapper
3 Stable employee
4 2003 College World Series winner
5 Jaw
6 Short order?
7 Apple products
8 1930s-'40s pitcher "Schoolboy" __
9 Worthless trash
10 Solid
11 "... the apparel __ proclaims the man": "Hamlet"
12 Provocative and frequently misleading link
13 "The Sum of All Fears" author
14 Victor Herbert work
21 Influential sci-fi drama
24 Atmosphere: Pref.
25 Scintilla
27 Warm-weather pants
28 Industrial bigwigs
29 Put another quarter in, as a parking meter
31 "Trust No One" Washington attraction
32 Internal combustion engine system
33 Tale
35 1765 levy repealed in 1766
36 Board part
37 New Age superstar
41 Causes of "60 Minutes" delays, briefly
42 Feel sorry for
45 Do more lawn work
47 Run
48 Supported
49 Polite word, in Potsdam
52 Pool division
53 Women's issue
55 ISP choice
57 Top
58 ISP choice

ANSWER TO PREVIOUS PUZZLE:

C	O	D	S		R	I	D	G	E		A	B	E	T
O	N	E	L		A	D	A	R	N		U	R	G	E
N	I	N	O		N	O	H	I	T		T	O	G	A
F	O	O	T	B	A	L	L	T	H	R	O	W		
A	N	T	H	E	M			S	U	I		B	O	Y
B	Y	E		T	O	R	N		S	N	E	E	R	S
			M	A	K	E	T	H	E	G	R	A	D	E
E	S	T	O			N	E	A			I	T	O	R
S	K	I	P	O	N	E	S	T	U	R	N			
M	O	R	E	A	U		T	E	T	E		L	B	S
E	R	A		H	A	S			E	A	T	O	U	T
		M	O	U	N	T	A	I	N	R	O	U	T	E
A	S	I	A		C	O	L	T	S		P	I	T	A
M	A	S	T		E	C	O	L	I		U	S	E	D
P	L	U	S		S	K	U	L	L		P	A	S	S

xwordeditor@aol.com 09/12/15

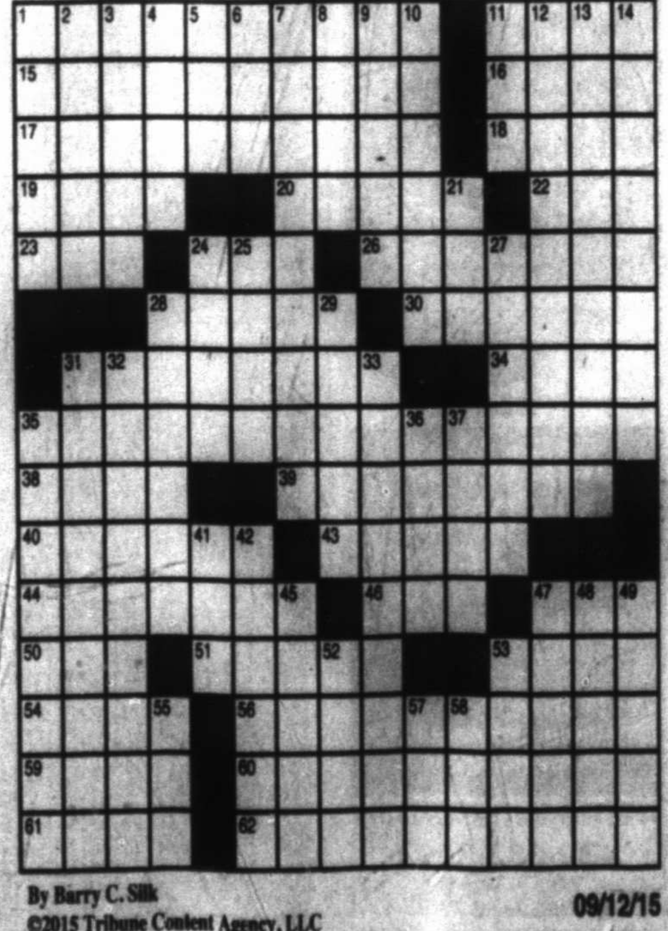

By Barry C. Silk
©2015 Tribune Content Agency, LLC
09/12/15

JACQUELINE BIGAR'S STARS

The stars show the kind of day you'll have: 5-dynamic; 4-positive; 3-average; 2-so-so; 1-difficult

HAPPY BIRTHDAY for Saturday, Sept. 12, 2015:

This year you will have a new beginning in at least one area of your life. You might be reluctant at first, but ultimately you will be very happy. Be careful, because you have a tendency to be too me-oriented. If you are single, you will meet someone of significance this year. This person will turn your life upside down. If you are attached, remember that a relationship goes both ways. You and your sweetie will enter a new phase of your relationship, which will be significant for the next 12 years. VIRGO can be difficult to relate to on a deeper level.

ARIES (March 21-April 19) ★★★★ You like to keep your interactions and thoughts as positive as you can. However, some negative feelings could arise from out of the blue. You might feel awkward trying to keep the lid on an emotional display. You can do only so much. Tonight: Get into a favorite pastime.

TAURUS (April 20-May 20) ★★★★ You will notice all the feelings and emotional expressions that surround you. In some way, this will help you feel more secure. Reach out to a child or loved one who seems to want more of a connection with you. Make plans with this person ASAP. Tonight: Let it all hang out.

GEMINI (May 21-June 20) ★★★★ You could be overwhelmed by everything that is happening around you. You might not be able to break out of a certain mood. Of all the signs, you tolerate feeling restricted the least. Your drive and determination will take you into a new realm of emotions. Tonight: Stay close to home.

CANCER (June 21-July 22) ★★★ Your sense of direction helps others. If you can contain your feelings a little more, you will be more helpful to someone who does not understand his or her changing moods. You are a champ at handling raw emotion. Show off your skills. Tonight: Help a friend let go.

LEO (July 23-Aug. 22) ★★★★ You could be at your wits' end with a friend or loved one. You simply cannot seem to identify with this person's issues. You are much more self-confident and see life differently from how he or she sees it. Do your best to be kind and open. Tonight: Make it your treat.

VIRGO (Aug. 23-Sept. 22) ★★★★★ You feel energized with today's New Moon in your sign. Use it well, as any resolutions made now are likely to be more easily carried out. Others clearly want to know you better. In fact, someone special could be seeking you out. Tonight: Your charisma draws in others.

LIBRA (Sept. 23-Oct. 22) ★★★ You might not feel up to snuff. With that realization, you'll want to plan a perfect weekend escape, perhaps by yourself or with one other person. Though you might be feeling emotional about a situation in your life, let it go for now. Tonight: Say "yes" to an offer.

SCORPIO (Oct. 23-Nov. 21) ★★★★ You might have pushed too hard in order to accomplish what you want. You could be dealing with a slight amount of disappointment as a result. Don't make a big deal out of this; your expectations were unusually high in this case. Tonight: Where the crowds are.

SAGITTARIUS (Nov. 22-Dec. 21) ★★★ You continue to feel pressured, but perhaps you don't realize that the pressure is coming from you and what you think you need to do. Make it OK to take a break, even if just for today. The result will be far more beneficial than you had imagined. Tonight: In the limelight.

CAPRICORN (Dec. 22-Jan. 19) ★★★★★ Read between the lines, and you will see a personal matter differently. You will enjoy yourself much more if you try to understand what the other party is really saying. This person might be too subtle for your taste; make the effort anyway. Tonight: Where there is great music.

AQUARIUS (Jan. 20-Feb. 18) ★★★★ You have the rare opportunity to move forward and handle a personal matter directly. The other party appears to be a captivated audience, at least for the moment. Be careful, remain loving and choose your words with care. Tonight: A reason to celebrate.

PISCES (Feb. 19-March 20) ★★★ Your imagination always takes the lead. Frequently, because of your expectations, you might feel disappointed more often than you would like to. Avoid getting into an emotional scene with a partner, because it will be his or her way today. Tonight: Go along for the ride.

BORN TODAY

Singer Jennifer Hudson (1981), singer/songwriter Jennifer Nettles (1974), actress Linda Gray (1940)

TODAY'S COMICS SPONSORED BY

HARTMAN ROOFING INC.
432-522-1117
QUALITY, INTEGRITY, EXPERIENCE
SATISFACTION GUARANTEED!!!

The wiseman built his house on a rock
Then he hired Hartman to roof it!!!
All Types of Roof and Roof repair • Free Estimates
Commercial • Residential
www.HartmanRoofing.com

HARTMAN ROOFING INC.
Mention this ad. and receive $300.00 off a full roofing job or $50.00 off any repair of $200.00 or more

FOR BETTER OR FOR WORSE



FUNKY WINKERBEAN

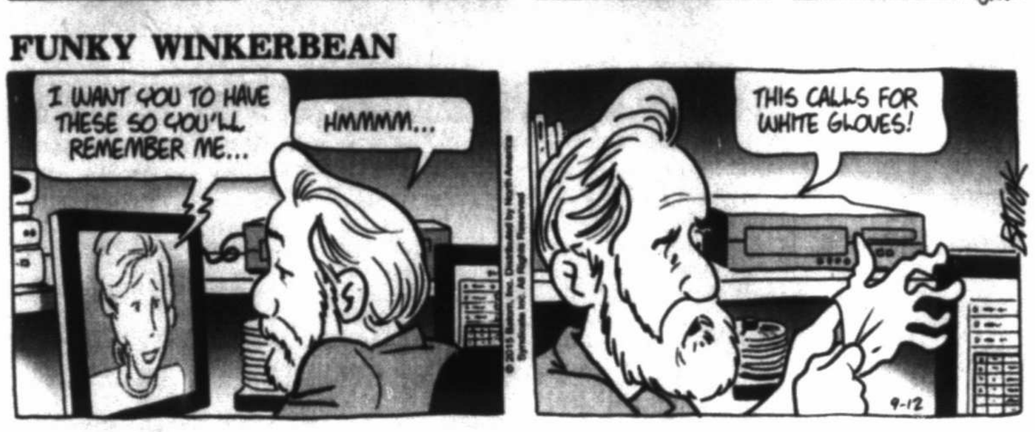

BLONDIE

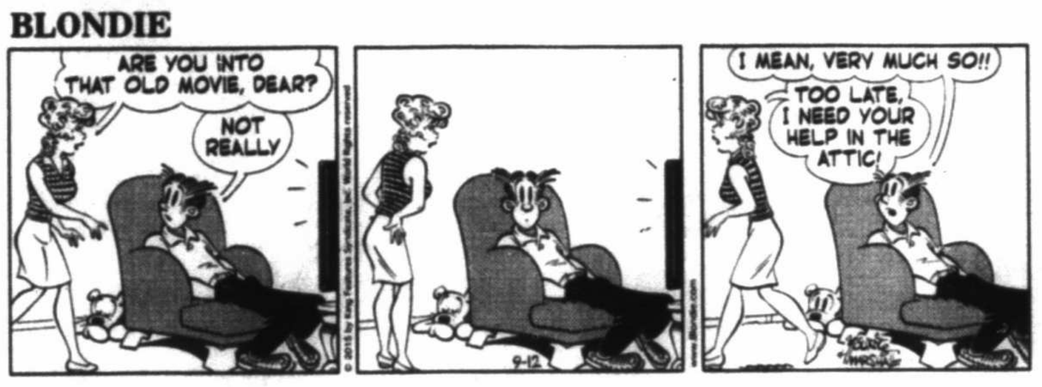

BEETLE BAILEY

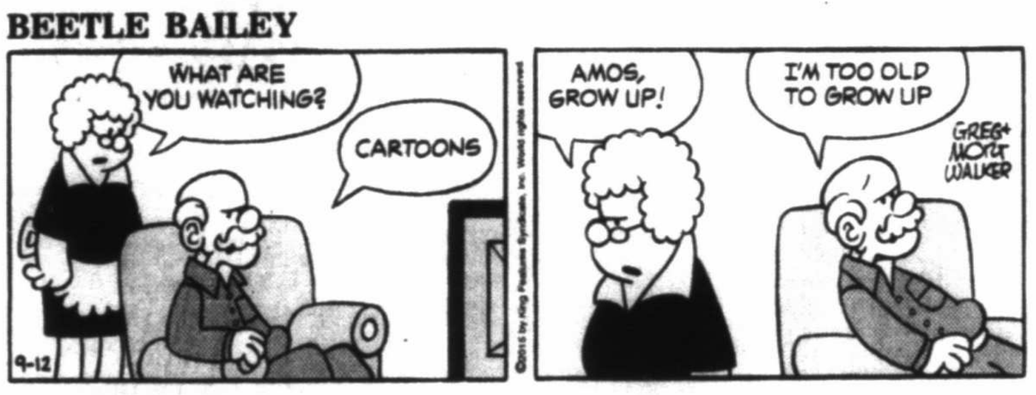

CLASSIC PEANUTS



SHOE



GARFIELD



PEARLS BEFORE SWINE



WIZARD OF ID

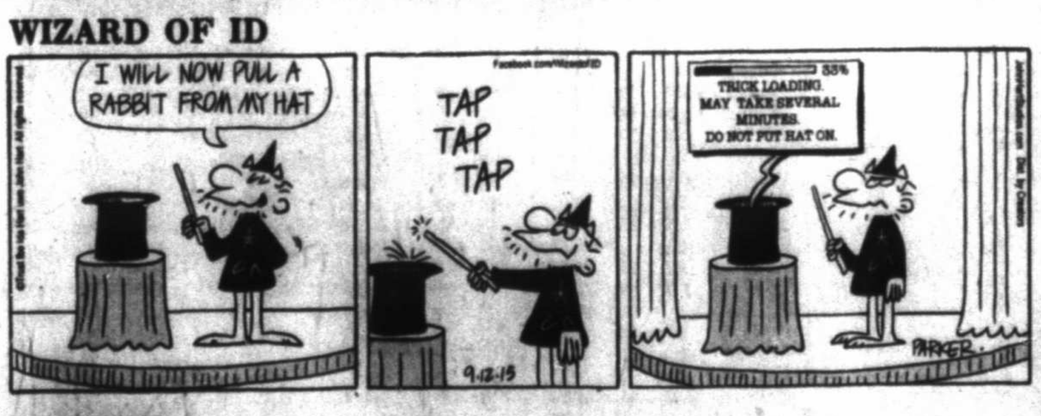

DILBERT

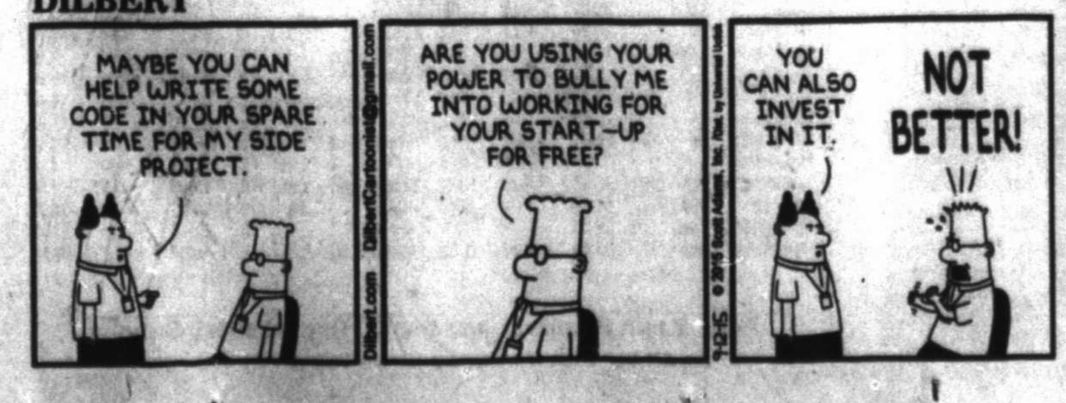

HAGAR THE HORRIBLE



LUANN



MARY WORTH



ZITS



BABY BLUES



MUTTS

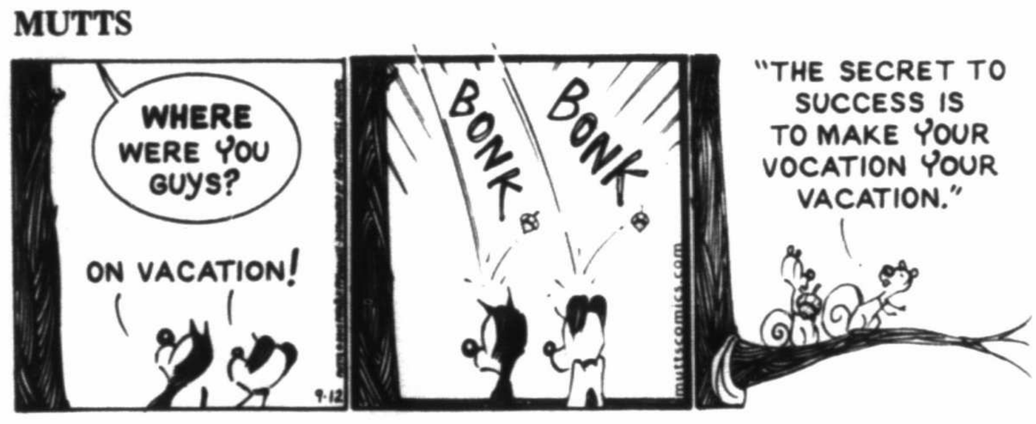

CLOSE TO HOME



Walter Stu Harmon was also an aspiring magician.

DENNIS THE MENACE



"HE THREW SUCH A TANTRUM IN THE STORE, THE OTHER KIDS GAVE HIM A STANDING OVATION."

LOCKHORNS



"NOT THAT ONE... WE'RE SAVING IT FOR A SPECIAL OCCASION!"

FAMILY CIRCUS



"Did God turn Lot's wife into a pillar of salt for real or was it all just done with CGI?"

THE MARKET IN REVIEW

NEW YORK STOCK EXCHANGE

A DAY ON WALL STREET

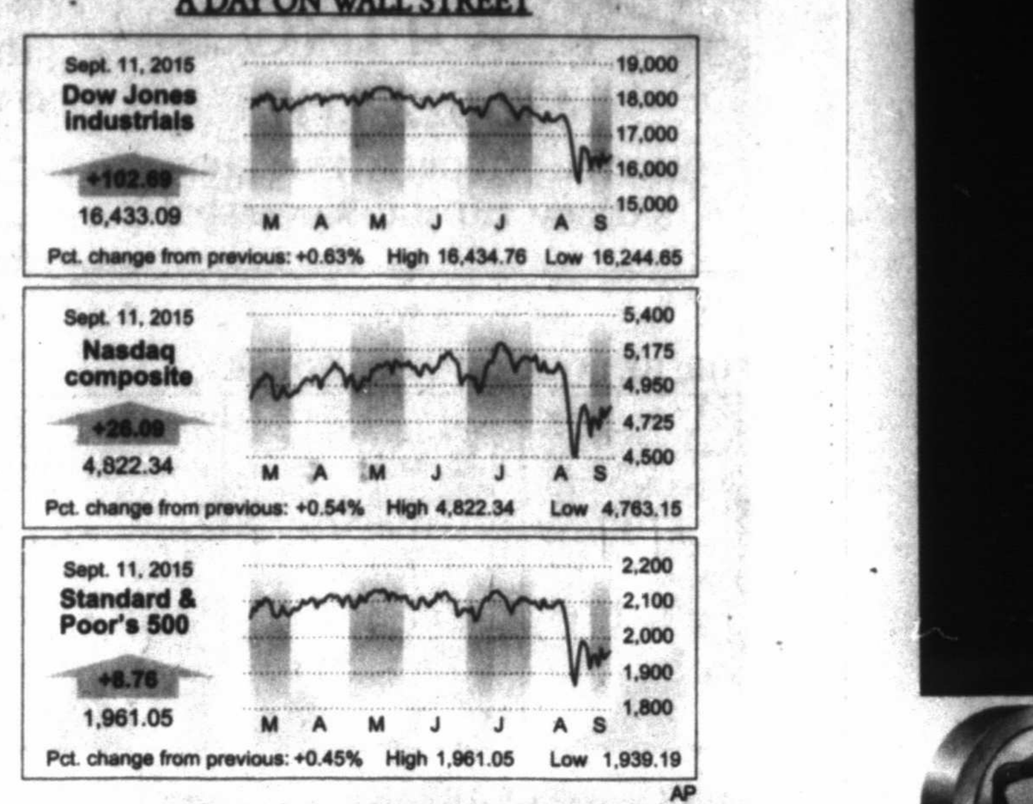

NASDAQ NATIONAL MARKET

MUTUAL FUNDS

AMERICAN STOCK EXCHANGE

INDEXES

52-Week High	Low	Name	Last	Chg	Net % Chg	YTD % Chg	52-wk % Chg
18,351.36	15,370.33	Dow Jones Industrials	16,433.09	+102.69	+.63	-7.80	-3.26
9,310.22	7,452.70	Dow Jones Transportation	8,051.62	+21.14	+.26	-11.91	-5.85
657.17	539.96	Dow Jones Utilities	549.46	+4.57	+.84	-11.10	-.03
11,254.87	9,509.59	NYSE Composite	10,040.22	+40.83	+.41	-7.37	-7.98
5,231.94	4,116.60	Nasdaq Composite	4,822.34	+26.09	+.54	+1.82	+5.58
2,134.72	1,820.66	S&P 500	1,961.05	+8.76	+.45	-4.75	-1.23
1,551.28	1,269.45	S&P Midcap	1,414.47	+7.86	+.56	-2.61	-.53
22,537.15	19,160.13	Wilshire 5000	20,691.66	+81.50	+.40	-4.51	-1.66
1,296.00	1,040.47	Russell 2000	1,157.79	+4.77	+.41	-3.89	-.24

PERMIAN BASIN STOCKS

How stocks of local interest fared

Read Basin Business and the Oil Report every Sunday to catch up with business news topics in the region.

mrt classifieds

432.682.6999 432.682.6222 mrtclassifieds@mrt.com

Events and Notices

General Announcements

BETTER READ
Mark Berryhill.com
Ministering for Christ.

Lost & Found

FOUND: MINI iPod shuffle contact 432-269-5079 to identify.

Business Center

Business Opportunity

INDIVIDUAL LOOKING TO PURCHASE PRODUCING MINERALS, NON-PRODUCING MINERALS, AND ROYALTIES. ALL OR PARTIAL. NO DEAL IS TOO LARGE OR TOO SMALL. CALL 325-347-7651

Business Opportunity

"World's most successful membership based spa franchise available in Midland & El Paso. 281-342-7474."

Classified CAN 682-6222

Fax Your Ad 682-6999

Autos For Sale or Lease

Passenger Cars

2000 F350 Dually 4x2 7.3L Diesel, Lariat $7,000 Call Gene 432-634-8132

2006 Mazda Tribute Cold A/C, Great Tires $4,900 Call 432-296-8041

Passenger Cars

NEW TODAY!

2001 LINCOLN Towncar. Good tires, A/C, garaged. Non smoker. 136,000 miles. $4,800 cash, as is. 432-686-8989 or 432-210-9498.

2002 CAMARO, 35th Anniversary, Silver/Convertible, Mint Condition, LS1 engine, (Only 57 Made-Collectable) 44.4k Miles $19,500.00 Firm-Call for appt. 432-425-9563.

2007 Ford Escape Hybrid $8,991 Call Kevan 432-599-1668

2008 Volvo C30 Coupe $12,995 Call Katie 432-967-1866

2010 GMC Terrain SUV $13,995 Call Joe 432-381-4887

2011 Chevy Camaro SS $21,995 Call Ron 214-232-8337

2014 RAM 1500 Big Horn, 29k Miles $28,884 Call Sarah 214-709-5280

2015 Mazda 6 GT Technolgy Pkg $24,661 Call Johnny 806-787-5857

CHEVROLET, 2013 Camaro SSII. 6.2L, 12K, 6 speed, standard shift, with leather interior. $27,000. 631-3386.

MERCEDES 2013 CLS 550,all options, 22.5K miles $47000 OBO. 432-559-9646 lv msg

PONTIAC 2000 TRANS AM. LS1 engine, 43K miles, new tires, excellent condition. $11,500. 432-661-4057

Will buy wrecked & unwanted cars, trucks & RVs. 432-685-4078

Hybrid

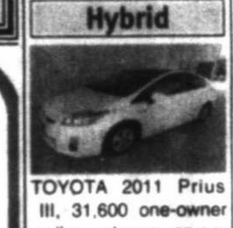

TOYOTA 2011 Prius III, 31,600 one-owner miles, always garaged, perfect condition, nonsmokers, pearl white, leather, solar ventilation, sunroof, XM JBL stereo. $17,900. 432-664-9009

Antique & Vintage



CORVETTE 1978 25TH Anniversary Pace Car - 89K miles - great shape - garage kept - ready to drive. call 432-557-6415

Pickup Trucks

CHEVROLET 2004 Silverado 2500 HD, 4x4, extended cab, hail damage, $4,495. 432-413-7279

Pickup Trucks

CHEVROLET 2008 Avalanche LT well maintained, leather, premium sound, remote start 116,000 miles $14500. 432-522-1956

NEW TODAY!

CHEVY 2007 Z71 Silverado 1500 LT WHITE - $14,250 117,000 miles, well-maintained, very good condition. 432-638-4120

DODGE 2001 SLT 1500, red, 118k, V-8, auto, nice truck. $3,750. 432-262-2024

FORD 2010 F150 XLT SuperCrew Cab pickup w/Rhino Lining bed liner and flip bed cover. Almost new tires, WeatherTech floor mats. Navy blue exterior w/tan interior. Clean and well maintained 125,850 miles $15,650 832-317-4279

GMC 1982 Sierra Grande, short wide bed, new motor & glass etc. Original daily driver. $3,500 432-557-3742

GMC 2007 Sierra 2500 HD, diesel Duramax $15,000. 432-682-4480 or 432-528-6902

4WD & SUV

CHEVROLET 2007 SUBURBAN LT well maintained, loaded, leather quad seating, sunroof, 20" wheels & new Michelin tires, premium sound, remote start 64,000 miles $20,000. 432-522-1956

TOYOTA 2007 4-Runner, Silver, well maintained and garage kept, would make a great family or student vehicle, vehicle is equipped with automatic transmission and 4-wheel drive, 143k miles, asking $14,000. Please contact 432-288-0359.

Commercial Vehicles

Tractors & Trailors

OILFIELD EQUIPMENT. 2011 Semi trailer water hauler for rent or for sale. Ready to work $24,000. 620-482-2530 or 620-309-1 9 9 9 arcil247@yahoo.com

Specialty Vehicles

CHEVY 2003 16FT BOX truck with lift gate for sale. 26K miles, automatic, clean title. $7500.Call 432-694-9531

Fax Your Ad 682-6999

Motorcycles

2008 YAMAHA Raider S 113 CI 11854 CC 12,000 miles Still like new. Asking $7,000. 432-664-3893

RVs

NEW RV Park now open between Midland & Stanton, 1/2 mile North of I-20 on FM 1208. Park is clean, quiet, safe, & secluded! Only interested in friendly, quiet, family-oriented tenants to occupy the park. $350 plus electricity. Call Brian with questions, God bless! Brian: 432-238-3937.

RV SPACES for rent, Northeast Midland, quiet & clean area, $500 monthly. Utilities furnished, 50 amp hookup. 432-894-8234



Recreational Vehicles

2002 LANCE CABOVER 12' WITH SLIDE OUT-GENATOR ELECTRIC JACKS $16 WITH TRAILER OR $14,500 WITH OUT TRAILER. 432-210-6170.

2007 CEDAR Creek 34 Furnished, generator, 3 slide outs, auto tv satellite tracking, 2 flat screen tv, fire place, water filtration system, new tires with 20 miles, new awnings. Asking $27K call Scott 432-238-8007.

FLEETWOOD 1999 WILDERNESS Ultra-Lite RV, 21' x 7', sleeps 8, everything works great, including equalizer hitch, swaybar, external gray water tank. $5,000 OBO. 432-664-9415 or 432-664-9409

HARLEY DAVIDSON 2013 Street Bob, 10K miles, $7,500. OBO Call 432-352-7470.

REDWOOD 2012 35' 5th wheel, high end unit, 3 slides, Gelcoat fiberglass, auto level, 2 AC's, dual pane windows, built in generator, retails for $62 K sell $49,900K. 432-230-2080

ROYAL TRAVEL 2014 5th wheel, 37', 3 slides, 2 AC's, washer & dryer, electric awning, fireplace, loaded, $38,500 will deliver. 806-470-2414

Classified CAN 682-6222

Merchandise

Appliances

AAA Appliance 15 minute pickup. 432-556-0104 / 432-528-3046

Free Stuff

FREE WOODEN PALLETS!
Midland Reporter-Telegram (on dock side)

Furniture

FOR SALE Brown leather sofa, $400, brown leather oversized chair & ottoman $150, bright green fabric love seat with built in recliners, $150 - all in excellent condition. Call 432-559-0878

Miscellaneous for Sale

BRINKMANN PRO Series 2700 gas stainless steel outdoor grill $150 697-5000

Electric wheelchair. Prelude Quickie New charger and new batteries. 432-697-4496, 918-208-4422

ONE CEMETERY plot at the Garden of Tranquility in Resthaven Memorial Park. $1,000. 432-685-9258

Musical Instruments

FIVE PIECE drum set with hardware, in excellent condition $475. 432-686-0831

Heavy Equipment

WARNING: CONTRACTORS check your paperwork from large equipment dealers and rental companies. Check your signature and be sure it is not forged. Check the documents they have on file and make sure they have not falsified what you truly agreed to. Text only for other information 806-567-3821

Miscellaneous for Sale

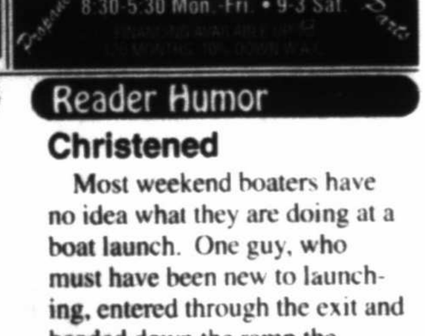

Sporting Goods

FOR SALE Elk Bull permits, Private land in New Mexico. Please contact 505-699-4335

Industrial Products & Supplies

Agriculture & Farm Equipment, Parts & Supplies

30' GOOSENECK 5th wheel trailer, new wood on lower deck, comes with ramp, triple axle heavy duty 432-263-4483

Heavy Equipment

WARNING: CONTRACTOR needs to make sure that industrial uniform company has not forged your name to give them a better position on your company when times get slow. Text only for more information 806-567-3821

Animals & Pets

Pets

Friendly, spayed, 2 yr old female cat free to good home. Litter box trained. 432-634-4458

SCHNAUZER MIX 10 months old. 18lbs has shots, very playful 432-934-4202

LOOK FOR ENTRY FORMS EVERY SUNDAY AND MONDAY
Sponsored By:
Domino's
JOIN OUR WINNING TEAM
POWER POINTS
THE ULTIMATE FOOTBALL CONTEST
WIN $17,000

SUDOKU

THE SAMURAI OF PUZZLES By The Mepham Group

Level: 1 2 3 4

Complete the grid so each row, column and 3-by-3 box (in bold borders) contains every digit, 1 to 9. For strategies on how to solve Sudoku, visit www.sudoku.org.uk

	7							
	4		1		5	7		
					6			1
5					3			2
3		1		8		4		5
4			6					8
2			8					
		8	3		4		1	
							6	7

SOLUTION TO FRIDAY'S PUZZLE

7	3	8	5	2	1	9	4	6
2	1	6	9	4	3	5	8	7
5	9	4	8	7	6	2	1	3
4	5	3	1	6	8	7	9	2
8	7	2	4	3	9	6	5	1
9	6	1	7	5	2	4	3	8
3	8	7	2	9	5	1	6	4
1	4	5	6	8	7	3	2	9
6	2	9	3	1	4	8	7	5

9/12/15

© 2015 The Mepham Group. Distributed by Tribune Content Agency. All rights reserved.

Ask the Guys

Dear Classified Guys,
I know everyone is concerned about how much gas they use nowadays and it's understandable. I go through at least 2 tanks every week commuting back and forth to work. Since I live in a lake community, I've also noticed how people's boating usage has changed over the past few years as well. It seems like there are fewer motorboats out on the lake, and those that are out certainly seem to drive around a lot less. People only go a short distance and anchor, a process we call "playing turtle". Considering boats get even worse mileage than my large SUV, the boating world seems to have taken quite a hit with the gas prices. Since the auto industry is beginning to adjust, producing more hybrids, do the boat manufacturers plan on doing anything similar? If so, maybe I should consider buying a new boat that uses less gas and selling my old one.

* * *

Cash: There have been fuel-efficient boats around for years…they are called sailboats! They get even better mileage than the new hybrid cars.

Carry: However unlike most of today's cars, boats are still considered luxury items used for pleasure activities like "playing turtle" or waterskiing. Most people don't use them on a daily basis to get to work, unless of course they're professional fishermen.

Cash: It's not so much that the boat manufacturers don't want to be fuel-efficient. Much like the auto industry, there has to be a consumer demand for things to change. Many people didn't consider giving up their large SUV's until gas prices skyrocketed. And like yourself, some still consider them worth the cost.

Carry: Despite the lack of demand, some manufacturers have forged ahead and incorporated solar power and rechargeable electric motors into their boats, but not on the average powerboat. Most designs are smaller boats equipped to travel up to 10 miles per hour.

Cash: For most weekend boaters, power is important and necessary for activities such as waterskiing or wakeboarding. Electric motors are not capable of producing and sustaining such power.

Carry: Today, much like hybrid cars, the idea of alternative powerboats is still in its infancy. In fact, it lags behind cars by several years. However, new ideas are constantly developing and you never know what the future could hold. One day you could be driving around in your hydrogen-fueled, electric hybrid speedboat.

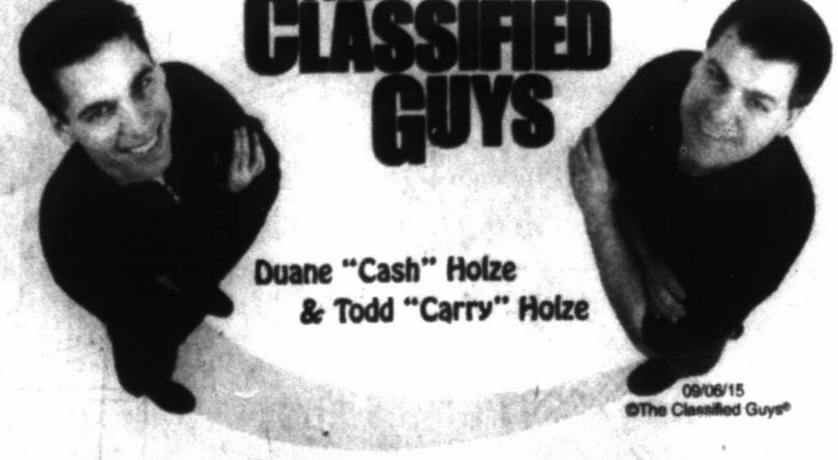

Fast Facts

Powered Out

Boating is one of the fastest growing sport and recreational activities. *The National Sporting Goods Association* estimates over 29 million people spend time on their motorboats. While many of them own a boat, others have found different ways to enjoy the sport. According to a survey sponsored by the *US Coast Guard*, over 50% of these people own or share their boat, 16% rent a boat, 13% borrow a boat and 19% are able to hitch a ride with a boat owner. Looks like there is more than one way to get out on the water.

Safety First

For many people power boating seems like an easy sport to master. However the "rules of the road" are much different on the water and diligence is required. *The U.S. Coast Guard* reports that over 700 people die each year and over 3,400 more are injured from unsafe boating practices. Nearly 59% of all recreational boating injuries are the result of collisions. More surprising is that 65% of boat operators have never taken a boating safety course and only about 2% have taken a course in the last year.

* * *

Got a question or funny story? Email us at: comments@classifiedguys.com.

Reader Humor

Christened

Most weekend boaters have no idea what they are doing at a boat launch. One guy, who must have been new to launching, entered through the exit and headed down the ramp the wrong way. When the front of his car was facing the water, he realized his mistake. However instead of pressing his brakes, he accidentally hit the gas and drove straight into the water, boat and all.

Two of us on shore rushed to make sure he was okay and helped him to dry land. While I was sympathetic to his tragedy, the other guy joked about the event.

"You know," he said handing him a towel, "it's much easier to launch your boat if you back down the ramp!"

(Thanks to Jerry G.)

Laughs For Sale

This "canoe" can handle anything.

FOR SALE
17' cando.
Great condition. Perfect for whitewater or lake.

UNITED AUTO SALES

4400 W Wall St, Midland, TX 79703
WWW.UNITEDAUTOSALESMIDLAND.COM

Family and Locally Owned

Buy Here, Pay Here

We Finance Anybody



1993 OLDSMOBILE ROYALE
COLD A/C
NOW $1,295
STK# 9047A



1998 DODGE DAKOTA
WAS $7,250
NOW $5,900
STK# 9014



2006 NISSAN XTERRA
WAS $11,950
NOW $8,995
STK# 9063



2006 HUMMER H3
WAS $13,500
NOW $12,995
STK# 8942B



2010 CHEVY COLORADO
WAS $18,900
NOW $15,000
STK# 8914



2013 FORD EDGE
WAS $21,500
NOW $16,975
STK# 9046



2011 CHEVY 1500
WAS $25,950
NOW $19,000
STK# 9052



2001 Z06 CORVETTE
WAS $23,000
NOW $19,995
STK# 9064



2009 TOYOTA TACOMA
WAS $25,500
NOW $21,500
STK# 8914



2013 NISSAN ROGUE
WAS $27,500
NOW $21,777
STK# 9006B



2010 RAM 1500
WAS $24,500
NOW $21,900
STK# 9032



2010 JEEP WRANGLER
WAS $27,800
NOW $23,995
STK# 9028



2011 CHEVY 1500
WAS $27,850
NOW $23,995
STK# 9008



2003 CHEVY VENTURE
3RD ROW, COLD A/C
NOW $2,995
STK# 9045A



2011 JEEP WRANGLER
WAS $34,995
NOW $31,995
STK# 9061

AND MANY MORE QUALITY VEHICLES TO CHOOSE FROM!

Se Habla Español
Hours: Monday – Saturday
9:00am – 6:00pm

432-853-6489 or 432-425-3130
NEED MORE INFO CALL ANYTIME!

Bi-Rite AUTO SALES, INC.

3900 WEST WALL — MIDLAND, TX — 432-697-2678

Financing Available · VISIT US AT WWW.BIRITEMIDLAND.COM · Se Habla Español

2002 Ford Escape XLT
$5,450
WE FINANCE

2003 Ford Expedition
3rd Row
BACK TO SCHOOL SALE
$6,950

2012 Ford Taurus
$13,950

2013 Buick Regal
$14,950
WE FINANCE

SPECIAL OF THE WEEK

2007 GMC Acadia
$12,950
ANNIVERSARY SPECIAL

2014 Ford Mustang
$20,950

2012 Camaro SS
45TH ANNIVERSARY
SUPER SPORT
$24,950

BACK TO SCHOOL SALE

2013 GMC Terrain
22K Miles
$20,950
FACTORY WARRANTY

2013 Jeep Grand Cherokee
$24,950
FACTORY WARRANTY

2013 Dodge Crew
Hemi V-8, 1 Owner
$24,950

2008 GMC Sierra
$21,950

2011 Chevy Crew Cab
$22,950

2013 Toyota 4 Runner
26K Miles, 1 Owner
$30,950

2011 Ram 1500 Laramie
LOADED
$25,950

2013 Chevy Crew Texas Edition
1 Owner, Low Miles
$29,950

FACTORY WARRANTY
2014 Ford SuperCrew 4x4
$32,950

mrt★com/jobs



Employment ads by:

432.682.6999

432.682.6222

mrtclassifieds@mrt.com

MARKETING

Mewbourne Oil Company — GAS CONTRACTS/MARKETING

MEWBOURNE OIL COMPANY, an independent oil and gas exploration and production company since 1965, is seeking an experienced individual with an engineering degree and/or 5+ years technical & operations experience for our corporate office in Tyler, Texas.

Interested parties must be highly motivated, with good organizational skills, detail oriented and reliable. The position will report to the Manager of Oil and Gas Marketing. Accountabilities will include: gas contract negotiations for new well connections, project economic evaluation, gas allocation & nominations, auditing, coordination with field operations and construction groups. A working knowledge of pipeline design, compression, gas processing, production operations and gas measurement is desirable. Proficient in Microsoft Office especially Excel and Word. Strong interpersonal abilities along with excellent written and verbal communication aptitudes.

The full-time position includes a salary based on the level of experience, opportunity for career advancement and growth. A comprehensive benefit package is provided by the company including health insurance and a highly competitive 401(k) retirement plan. Relocation assistance available. Please send detailed resume including salary history to:

MEWBOURNE OIL COMPANY
Human Resources
P.O. Box 7698, Tyler, Texas 75711
Fax: (903) 561-1045
E-mail: mocjobs@mewbourne.com
An Equal Opportunity Employer

OTHER JOBS



Midland Reporter-Telegram HAS IMMEDIATE OPENINGS IN ITS DISTRIBUTION DEPARTMENT FOR NIGHT TIME ASSOCIATE

Night time associate - MUST BE DEPENDABLE

Must be able to count at a fast pace. Be able to work between the hours of 12-6 am Sunday night thru Friday night and be able to work Saturday night 8pm -4am. Will be working inside and outside depending on the job you are doing that night. Will be 5-6 nights per week. We will train the right person

$10.00 per hour

These positions require some physical lifting of 5-15 lbs. Must be able to bend and stand for at least a 6 hr. shift. No experience required we will train you. Work performed in this department includes processing and handling of newspaper bundles. Applicants must be dependable, be over 18, and have a valid ID card and social security card with dependable transportation.

Apply in person at: 201 E. Illinois, Lobby Information Desk • Monday-Friday 8-5 or email: jmaddox@hearstnp.com
NOPHONECALLSPLEASE

Midland Reporter-Telegram HAS IMMEDIATE OPENINGS IN ITS DISTRIBUTION DEPARTMENT FOR PART TIME DAY ASSOCIATE



Part Time Day Associate - MUST BE DEPENDABLE

Must be able to work Monday thru Saturday from 8am-6pm. Tuesday will be here later till about 8 or 9 pm. Need to be able to work on your feet thru 6-8 hour shift. Will work at night occasionally. We will train the right person

$10.00 per hour

These positions require some physical lifting of 5-15 lbs. Must be able to bend and stand for at least a 6 hr. shift. No experience required we will train you. Work performed in this department includes processing and handling of newspaper bundles. Applicants must be dependable, be over 18, and have a valid ID card and social security card with dependable transportation.

Apply in person at: 201 E. Illinois, Lobby Information Desk • Monday-Friday 8-5 or email: jmaddox@hearstnp.com
NOPHONECALLSPLEASE

SALES JOBS

MRT MEDIA GROUP mrt.com
Midland Reporter-Telegram

YOU can have a rewarding career in ADVERTISING!

Do you have excellent communication skills?
Are you detail oriented?
Do you have an assertive, positive attitude?
Are you a self-starter?
Do you excel in time management and organization?
If so, then we will train you to SUCCEED!

The MRT Media Group, a Hearst Corporation company, is looking for full-time Inside and Outside Sales Multi-Media Account Executive. Duties will include selling print and digital advertising into the Midland Reporter-Telegram, mrt.com, MRT Weekly, and a variety of custom publications.

The Hearst Corporation is one of the largest, diversified communications companies, with major interests in magazine, newspaper and business publishing, cable networks, television and radio broadcasting, internet businesses and more. As an associate of the MRT Media Group, you will join more than 20,000 in the Hearst family.

$1,000 SIGN ON BONUS!

We offer a competitive compensation and benefits package, guaranteed commission for three months, mileage and cell phone allowances, and the opportunity to advance your career in an exciting, progressive and innovative organization in one of the fastest growing markets in Texas.

If you are ready to SUCCEED, please send a resume to:
Jeri Houston, Advertising Sales Manager
MRT Media Group
201 E. Illinois, Midland, TX 79701
jhouston@mrt.com
Equal Opportunity Employer

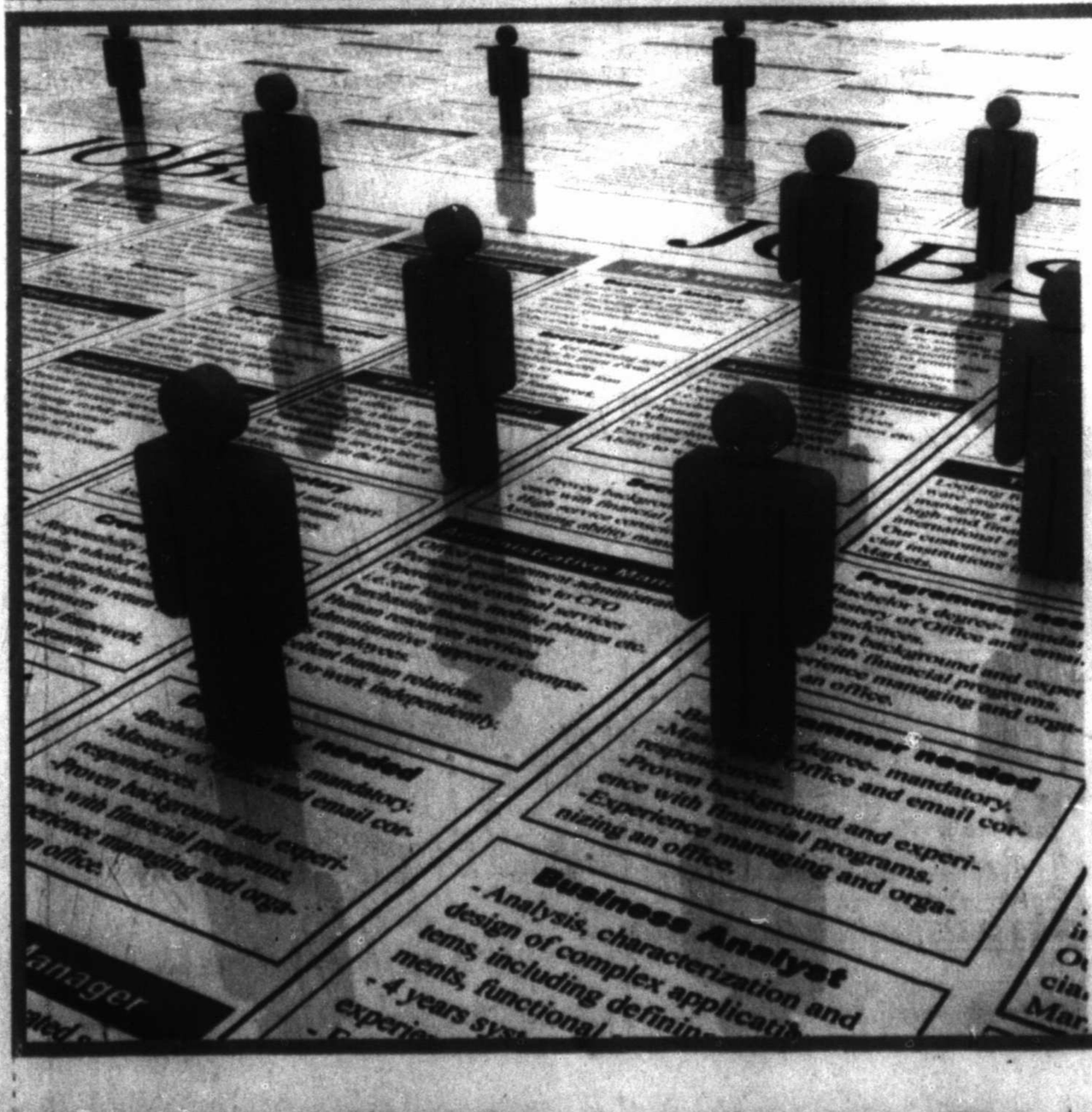

Looking For A New Job?

Log into the classifieds to find a job that suits you better.

Listings are updated daily.

Midland Reporter-Telegram
mrt★com
201 E. Illinois
(432) 682-6222

mrt★com/jobs

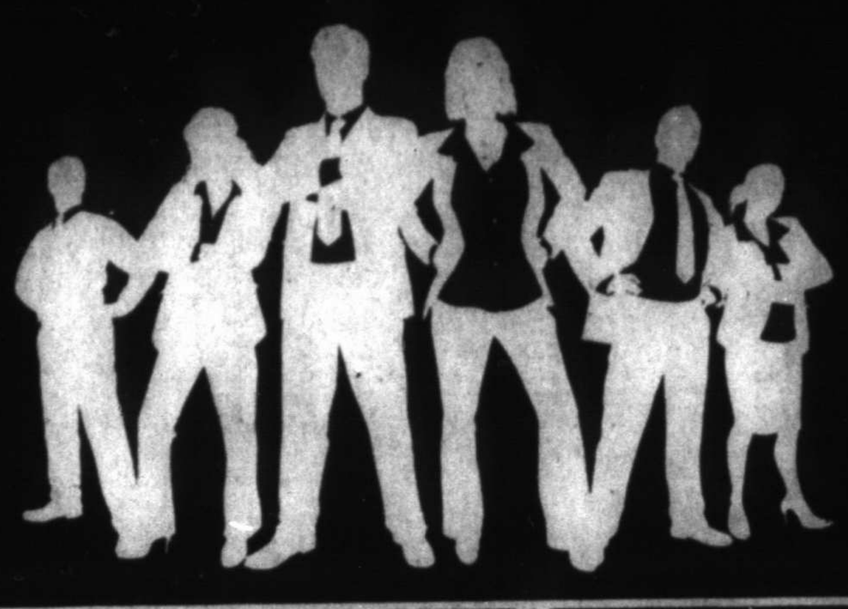

Employment ads by:

432.682.6999

432.682.6222

mrtclassifieds@mrt.com

ACCOUNTING AND FINANCE

Compressor Mechanics

Natural Gas Service Group has openings for **Compressor Mechanics** in the Permian Basin Manufacturing Facility. The Compressor Mechanic is responsible for make readies, repairs and overhauls of NGSGI's compressors units. Must be highly skilled in compressor and engine maintenance and have excellent troubleshooting skills. This position will require minimal travel and must pass all DOT drug related testing and have a good driving record. Experience in the compression industry is desired but not necessary. NSGSI offers a competitive salary, comprehensive & flexible benefit package, Profit Sharing, Paid Holidays, Paid Leave, plus much more! Send your resume to **employment@ngsgi.com or apply online here.**

cwi

REVENUE CLERK

Clayton Williams Energy, Inc., a publicly-traded oil and gas company in Midland, Texas, is seeking a revenue clerk with experience in the following areas: revenue booking, and filing. Excel proficiency a must, Horizon experience helpful. This position demands an energetic individual who is conscientious, accurate and reliable. We are an equal opportunity employer and offer competitive salary with an excellent benefits package. Non-smoking environment.

Please email resumes to hr@claytonwilliams.com No agencies or phone calls please.

Tax Preparers

Free tuition tax school. IRS approved; Qualifies for CE credits. Earn extra income after taking course. Flexible schedules, convenient locations. Register now! Courses start 9/21. Call **Liberty Tax Service** at 432-694-1990. Small fee for books.

AUTOMOTIVE

Paint & Body Work

Private Classic Car Restoration Partnership seeking to bring paint and body work in to our shop. Looking for experienced paint and body professional that is looking for weekly pay, flexible hours and interesting work. Fabrication/welding experience a plus but not required. Current projects include full frame off restorations of both a 67 Land Cruiser FJ Pickup and a 63 F-100 unibody. Email jeremy@iknowhowthisworks.com if interested, Midland.

CLERICAL & ADMINISTRATIVE

Call Center Reps

Outpost Communications FT

Call center reps needed. 3pm-11pm, weekends and Holidays required. Call 432-563-6826 to schedule interview.

Inside Sales Rep

Midland Reporter-Telegram

The Midland Reporter-Telegram is looking for someone with excellent communication skills to provide outstanding customer service to our Classified and Retail Advertising customers. Responsibilities include answering incoming Classified calls, assisting walk-ins, making outbound sales calls for recruitment and special projects, tracking sales activity, meeting/exceeding established monthly sales goals.

Qualified candidates must be a self-starter and possess excellent communication and organizational skills, be detail oriented and assertive, excel in spelling/grammar/punctuation, excel in time management, and possess a positive attitude.

We are willing to train and offer a competitive compensation and benefits package, guaranteed commission for three months, a cell phone allowance and the opportunity to advance your career in an exciting, progressive and innovative organization in one of the fastest growing markets in Texas.

If you want to join a **GREAT TEAM** and are ready to **SUCCEED**, please send a resume to:

Jeri Houston, Director of Advertising, 201 E. Illinois, Midland, TX 79701 or **jhouston@mrt.com.** No phone calls **please.**

ENERGY & UTILITIES

ESI

ELECTRICAL SYSTEMS AND INSTRUMENTATION INC

Huge opportunity for the right individual!

- **Licensed Oilfield Electricians**
- **Industrial Lineman**
- **Other Positions Available**

Comprehensive Benefit Plan including Health, Vision Plan, Life Insurance, Paid Vacation, Sick and Holiday Pay. Salary is negotiable DOE.

ESI is a Drug Free Workplace

Ph. (432) 563-0828

Email resumes to: employment@esi-systems.com or fax to (432) 563-0829

HEALTHCARE

Available Positions

Desert Gardens Nursing & Rehabilitation Center
3203 Sage Street
Midland, TX 79705

Desert Gardens located in Midland, Texas is currently seeking staff to fill the following Positions:

- **GN & RN $2,000 sign on bonus**
- **GVN & LVN $1,500 sign on bonus**
- **CNA $1,000 sign on bonus**

Full benefits

Eye Clinic/Optical Shop

Seeking friendly, dependable, hard-working person for busy eye clinic. Experience preferred but not required. Bring resume in person to: **Phillips Eye Clinic 4311 W Wadley, Midland.**

LCDC

LCDC/LPC/Intern needed for Addiction medical clinic part time Monday-Friday, 6am-10:30am. Tx planning, case mgmt and therapy. Paid holidays, paid sick days, no health benefits. Midland/Odessa positions. Please send resume to 800-671-8364.

X-Ray Techs

Urgent Orthopedic Specialists seeking to add a few PRN Certified Medical X-Ray Techs to help cover vacation schedules. If interested in picking up occasional work, Please email resume to: dherman@orthomidland.com or fax: 432-699-2177.

HEALTHCARE

Midland Surgical Associates, P.A.

is seeking a

Part Time/ PRN experienced Surgical Scrub Tech to join our vascular team.

Familiarity with endovascular procedures, techniques and equipment preferred.

Fax resume to 432-697-7089 or email Leanne at ls.vascular@yahoo.com

MANAGEMENT & EXECUTIVE

Assistant Manager Positions

Excellent Wages and Benefits - Advancement Opportunities

At CEFCO, we ask ourselves, "What about the customer?" With that in mind, we are seeking friendly people who understand the importance of offering customers a quality, friendly shopping experience. We're looking for those who can work well in a team and have a desire to learn and grow. We currently have Assistant Manager positions available at our store #2036, located at 808 South Big Spring in Midland, TX. If you are interested in applying, please go to **www.cefcostores.com** and apply today.

Cryogenic Plant Supervisor

Vaquero Midstream

Accepting applications for a Cryogenic Plant Supervisor with 3 years minimum experience of Cryogenic Supervisor /Manager experience for the Coyanosa/Monahans area. Must be able to Supervise, direct, and/or assist employees performing operations and maintenance activities on plant processing and/or compressor plant equipment for a 200 mmcfd Cryogenic processing plant and associated treating equipment. Interested candidates should submit their resume to ashleigh.polotko@vaqueromidstream.com Vaquero Midstream offers a competitive wage and benefit package.

OTHER JOBS

Equipment Mechanic & Turf / Irrigation Personnel

Ranchland Hills Golf Club

Experienced light-medium equipment mechanic. Positions for experienced turf and/or irrigation personnel. Apply in person only at 1600 E Wadley Ave, Midland. No phone calls.

Gate Attendants

Gate Guard Services is looking for Gate Attendents in New Mexico and Midland area. Must have RV, and pass background check. Please contact Patty Lopez @ 361-949-8992.

GATE GUARD SERVICES, L.P.

Housekeeper & Maintenance Positions

Full time Housekeeper & Full time Maintenance needed, Physical/ Drug Screen & background check done. Apply in person at Villa Chateau Apartments, 1603 N. Midkiff Rd., Midland, TX. 79701. No Phone Calls Please.

Machine Shop Manager

AERMOTOR WINDMILL: Machine Shop Manager in San Angelo, Texas. Salary based on experience. Must have CNC Programming experience. Please email resume to Sales@aermotorwindmill.com

Production Manager

Seeking a production manager for a dry cleaning & laundry business. At least 1 year experience preferred but not required. Must be responsible and dependable. Will train the right person. Background check is required. Apply in person at 801 W. Wall.

Representatives

Now Hiring - Full Time and Part Time Representatives. Year round positions available with Frontline Promotions in the Midland area. $12 per hour guaranteed, plus commissions; Frontline reps earn up to $30 per hour. Paid Weekly. Previous sales experience is good but not necessary. Flexible schedules. Good people, Great pay. Must have reliable transportation to work. Call Dan at 618-920-0511 or Andy at 432-242-7151 for an immediate opportunity

PROFESSIONAL SERVICES

cwi

ACCOUNTANT:

Clayton Williams Energy, Inc., a publicly-traded oil and gas company in Midland, Texas is seeking a Revenue Accountant. Excel proficiency a must. Experience in the following areas also helpful: Horizon operating systems and CDEX, Texas, Louisiana and New Mexico severance tax reporting. This position demands an energetic individual who is conscientious, accurate and reliable. We are an equal opportunity employer and offer competitive salary with an excellent benefits package. Non-smoking environment.

Please mail resume to: hr@claytonwilliams.com.

No agencies or phone calls please.

Escrow Assistant

Local title agent looking for a responsible, detail-oriented escrow assistant with strong customer service skills. Duties include reception, filing, data entry, copying, and scanning. Experience with Microsoft Office preferred. Salary DOE. Send resumes to P-129 c/o Midland Reporter-Telegram, 201 E. Illinois, Midland, TX 79701

RESTAURANT & FOOD SERVICE

TILTED KILT Now Open in Midland! Now Hiring!

NOW HIRING FULL AND PART TIME EXPERIENCED LINE COOKS, BAR BACKS, BUS BOYS, AND OF COURSE THE FAMOUS KILT GIRLS! COMPETITIVE PAY, FLEXIBLE SCHEDULES, FUN ENVIRONMENT!

Tilted Kilt Pub & Eatery

Come by 1119 Tradewinds in Midland for application and interview or Apply online: www.tiltedkilt.com/careers

RETAIL JOBS

Cashiers

Smoker's Outlet is looking for Cashiers in the Midland area. We offer competitive wages and a good work environment. Paid weekly. Go by your nearest Smoker's Outlet to apply.

RETAIL JOBS

Part Time Customer Service

Mail N More looking for someone friendly, outgoing, reliable, hard-working and must be a fast learner. Must have reliable transportation & available to work Monday - Friday 9:30 am to 3pm. Apply in person 4706 N. Midkiff ste 22, Midland, TX. No phone call.

SALES JOBS

Sales

FLOWERLAND FT

Sales associate needed, must have good customer relations and phone etiquette. Computer experience preferred. Saturdays & holidays required. Fax resume to 432-682-8949, apply in person, or email resume to chriscolum@flowerlandmidland.com, no phone calls please.

SKILLED LABOR

Mechanic

Mid-Tex Parts & Service seeking an experienced Mechanic. Must be reliable & have own tools. Monday- Friday only, no weekends. Call Gary 432-682-5259

PRESSMAN

The Midland Reporter-Telegram has an immediate opening in its Production Department for the position of: PRESSMAN for our Harris N 1650 Printing presses.

This 5-6 day per week, fast paced, deadline oriented position, requires: night shift/weekend work, with a strong emphasis on safety. The Midland Reporter-Telegram offers a full package of company benefits including 401K program. Salary DOE.

Send resume and salary requirements to:
John Maddox, Director of Production/Facilities
c/o Midland Reporter-Telegram 201 E. Illinois St., Midland, TX 79701. E-mail:jmaddox@hearstnp.com

Midland Reporter-Telegram is part of Hearst Corporation.

NO PHONE CALLS, PLEASE

Warehouse Worker

Locally owned wholesale company seeking a full time **Warehouse Worker.** Experience and Forklift certified preferred and computer literacy a plus. Must be 21+ for insurance requirements. Benefits package and Salary depends on experience. **Call for initial screening/appointment 800-588-8972**

TRANSPORTATION & LOGISTICS

Drivers

Purity Oilfield Services (EOE) is now hiring drivers with Class A CDL winch and/or vac truck experience. Competitive pay and excellent benefits. Please contact 432-699-8600 for more information, submit a resume at mkiker@purityoilfieldservices.com, or stop by in person to apply at 11109 West CR 46, Midland, TX 79707

BUSINESS OPPORTUNITY

EARN UP TO $500 PER WEEK!

Do you have a reliable car with insurance and a phone??



Become an independent contractor delivering the Midland Reporter-Telegram.

Contact: Linda 687-8807



mrt★com/jobs

Beats standing on the street corner!

YOU DON'T WANT THEM RESPONDING TO YOUR TEXT.



STOP TEXTS STOP WRECKS.ORG

Ad Council

NHTSA

FORD CERTIFIED PRE-OWNED

RELAX
IT'S COVERED™

INTEREST RATES AS LOW AS .9%**

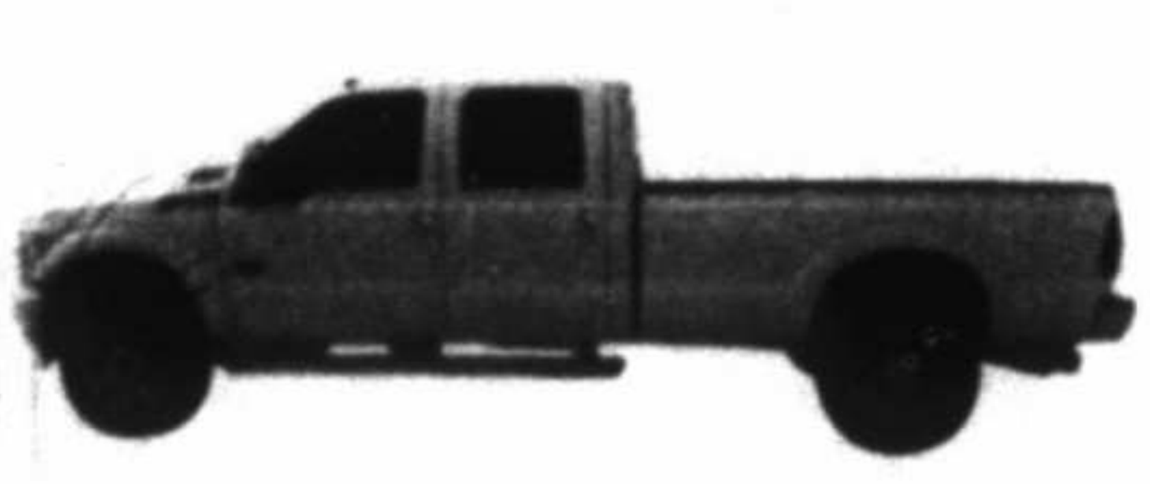

Was $59,294
NOW $56,294
2015 Ford F350 Platinum
Stk# 389281



Was $56,294
NOW $52,294
2014 Ford F-350 Platinum
Stk# 378571



Was $26,294
NOW $24,294
2014 Ford Escape
Stk# 386181

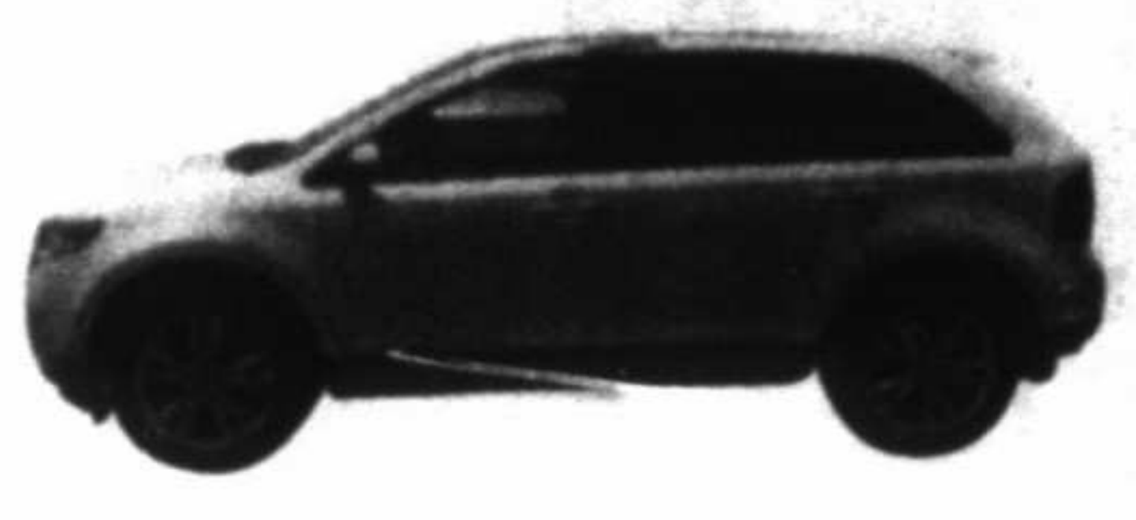

Was $31,294
NOW $28,294
2012 Ford Edge
Stk# 55537



Was $22,294
NOW $20,294
2014 Ford Fusion
Stk# 55542



Was $30,294
NOW $28,294
2013 Ford Edge
Stk# 820161



Was $59,294
NOW $56,294
2015 Ford F-350 DRW
Stk# 412991

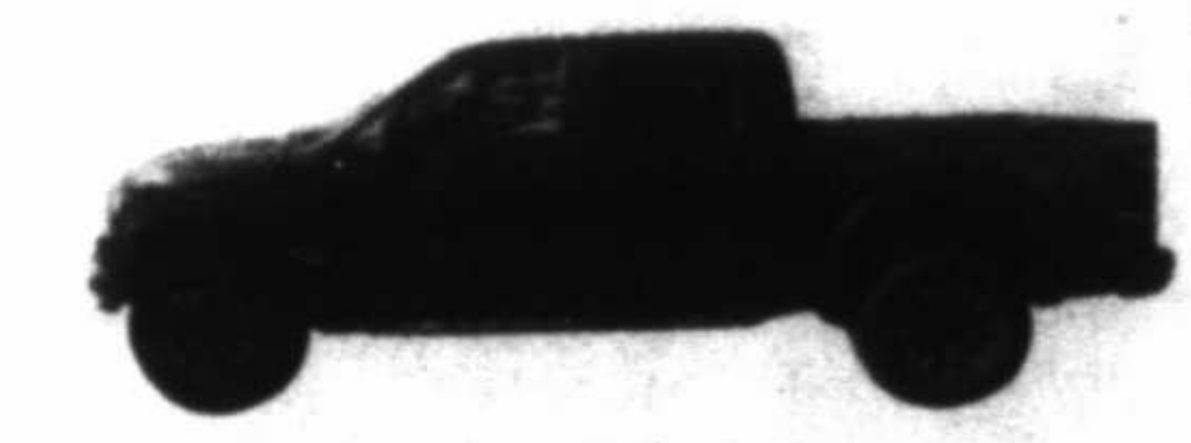

Was $58,294
NOW $55,294
2013 Ford Raptor
Stk# 41304

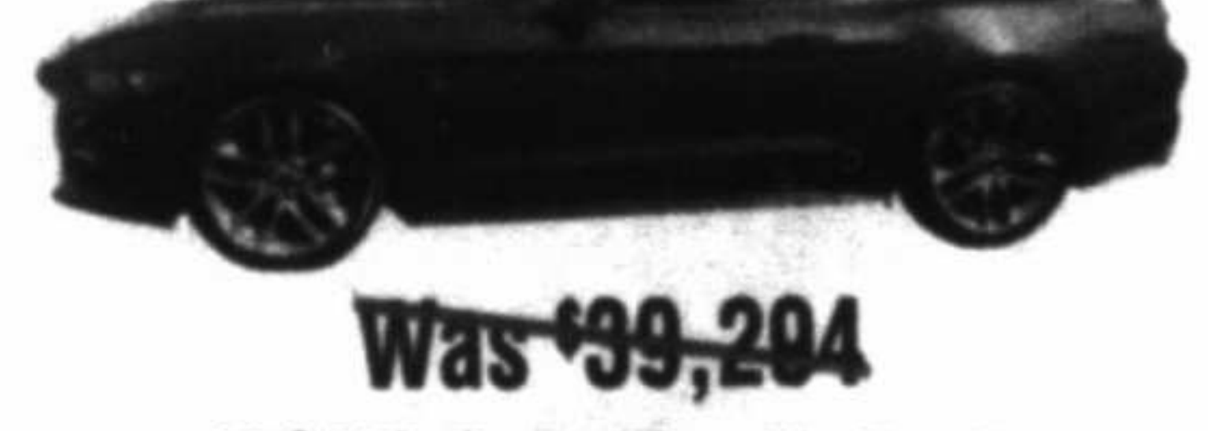

Was $39,294
NOW $35,294
2015 Ford Mustang
Stk# 41323

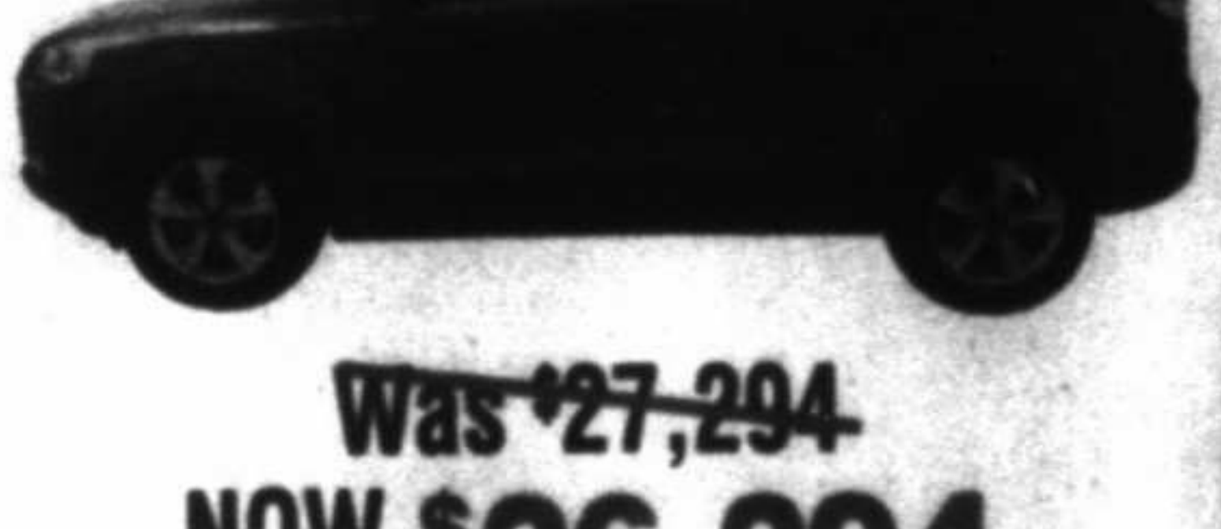

Was $27,294
NOW $26,294
2015 Ford Escape
Stk# 55533

FORD CERTIFIED PRE-OWNED

All Ford Certified Pre-Owned vehicles come with:
172-point Inspection By Factory-Trained Technicians
7-Year/100,000-Mile Ford Powertrain Warranty Coverage*
12-month/12,000 mile Ford Comprehensive Limited Warranty Coverage*
Vehicle History Report
24/7 Roadside Assistance
For 36 Months, Through Ford Credit W.A.C. Not All Buyers Will Qualify**

*See your dealer for limited-warranty coverage details.

Ford Go Further

ROGERS
Ford LINCOLN ROUSH

4200 W. WALL - MIDLAND, TX • 432-694-8801
facebook www.rogersford.com twitter

GARAGE SALES
CALL 682-6222 TODAY!!

Estate Sales

5482 Cypress Ct., Midland, Texas 79707
Friday, Sept 11 – 9am-3pm; Saturday, Sept 12 – 9am-3pm

Furniture: Oak pedestal dining table, ladder back chairs, 2 wardrobes, bar stools, occasional tables, 2 desks, 2 office chairs, Ranch Oak full size headboard & footboard, maple twin size bed, gentleman's chest, antique club chairs, iron & marble table, tea cart, entertainment center, wooden lateral filing cabinet
Appliances: Kenmore washer & dryer, 2 dorm refrigerators, sewing machine **Miscellaneous**: 55" granite slab; linens; pillows; lamps; framed pictures; lots of kitchen items including Wagner iron skillet; holiday decorations; bar items; silk trees; rugs; mirrors; luggage; ladies clothing; shoes; hats; gloves; purses; mink & fox jackets; collectible dolls; Lladro; Waterford crystal; patio furniture; storage building
Vehicle: 2014 Chevrolet Spark Hatchback, excellent condition, only 1875 actual miles
Sale by Linda L. Biden

Estate Sales

Estate Sale
2519 Quail Point
Fri 9-2 Sat 9-12

Rainbow carpet cleaner, Baldwin Piano, sofa, chairs, accent tables, brass table, small drop leaf table, twin beds, chaise lounge, Bombay chest, glass shelves, lamp table, Henredon buffet, mirrors, file cabinets, loveseat, desk, Lyre bed, kitchen appliances, microwave, stove, fridge, washer, dryer, office supplies, decor, and the usual household misc.

Services by Wall St. Antiques
View full details at EstateSales.NET:
http://www.EstateSales.NET/TX/Midland/79705/984798

Estate Sales

ESTATE SALE BY JOSEPH & TEAM
2804 CIMMARON (MIDLAND)

THURSDAY/FRIDAY 9-3 SATURDAY 9-12

Great vintage items, including...Gorham sterling "Chantilly", crystal, Rose point Christmas dishes, kitchen items, Wedgwood "Royal Lapis" china, Lennox "Coronet Gold" china, cello, Marshall amp, floor lamps, Fisher receiver, Onyko 6 disc player, Heywood Wakefield buffet/china hutch/ dining table & 6 chairs, LG front loading washer/dryer, leather sofa/chair & ottoman, round leather ottoman, leopard ottoman, stone top tables, bunk beds dresser/mirror, night stands, Mid Century modern chest/dresser & mirror, queen bed/night stands, tall chest, desk/hutch, file cabinet, BBQ, lawn mower, edger, and the usual household misc.

For pictures go to...
http://www.estatesales.net/TX/Midland/79705/988626

MOVING SALE BY JOSEPH & TEAM
1808 W. MISSOURI

FRIDAY 9-3 SATURDAY 9-1

Lots of great decorator items, including...Coca Cola collectibles, nutcracker collection, pocket knives, decorator items, huge fig tree, costume jewelry, black & white china, Kitchen aide mixer, Keurig, corning ware, chandeliers, Christmas/Halloween decor, screen, area rugs, phone booth, Casio keyboard, 2 guitars, 2 amps, weights, fridge, chest of drawers, dining room table, mirrored end tables, sofa table, lg ottoman, love seat, leather sleight bed, fishing equipment, gas stove, , power and hand tools, Craftsman toolbox, much more.
For Pictures go to...
http://www.estatesales.net/TX/Midland/79701/988500

Yard & Garage Sales

79701

1118 EAST Chestnut, Fri & Sat 9am-5pm. Three Family Sale! Furniture, appliances, baby boys & girls clothes, and lots more!

1309 WALNUT Lane-Yard Sale! 2 Dish Washers, 2 Full size beds, Pool table, Grill, Recliner, TV, Bikes, Power Wheels, Girls clothes, Toddler Boys clothes (twins), Office chairs, 2 Twin box springs, Mantle for fire place, antique high chai, double sink & lots of misc. items.

2201 HARVARD Ave. Saturday 8:00 - 2:00 Wicker armoire and dresser, entertainment center, antiques, vintage items, clothes, household items, and misc.

2409 HOLLOWAY Ave. Garage Sale Saturday Sept 12th, 8am - 2pm. Clothing, exercise equipment, electronics and more.

3207 DELANO (in the back yard, enter from front by driveway) Saturday 8am-12pm. Red kitchen cart, exercise equipment, doll house furniture kits, books & CD's, vintage Xmas stuff, 6 chrome 50's chairs, vintage furniture, lots of odds & ends.

932 N Baird Street Friday & Saturday 7am-? Shoes, clothes, bedding, dishes, & lots of miscellaneous.

Fax Your Ad 682-6999

BIG YARD Sale! Multi family. 304 Tilden Street Saturday 7AM-4PM. Clothes, shoes, lamps, equipment, suitcases, chairs, & lots of miscellaneous.

79703

124 S Glenwood Dr. Saturday, Sept. 12th 9am-? Assortment of items: Furniture, Clothing for Men, Women, Children & Teens Men's Cowboy Boots, Baby items & Home accessories & more.

1608 W. Louisiana Ave. Garage sale Saturday only 8am-Noon. 30 years of collecting, antiques, vintage and home decor & it's time to let it go to the next generation of collectors. NO EARLY BIRDS

3805 W Kansas, GARAGE SALE Friday 9a-2p, Saturday 8a-12p Some items include furniture, kid & adult clothing & shoes, dishes, décor, weed eater, kids toys, camping supplies.

5102 W Illinois Ave. Saturday only 8-12. Two family garage sale, queen size bed, floor mirror, bikes, furniture, kids clothes, boys school uniforms, tons of mens and womens clothing.

In A Hurry? E-Mail Your Ad Today! It's Quick & Easy mrtclassified mrt.com

79705

2303 CHRETIEN Place (North of Garfield pass loop, turn left in alley past Keswick) Saturday 8am-1pm. Oak queen bedroom set, collectible Coca Cola chest, large size ladies clothes, decorative kitchen items, & lots of miscellaneous

2304 BELLECHASSE. Friday & Saturday 8am-2pm. Furniture, clothes of all sized, shoes of all sizes, lots of baby items, dishes, home decor, lots of misc.

2406 STUTZ PL Saturday only 8am-12noon. Home decor, Christmas, Fall, golf clubs, ladies suits & more.

3210 WHITNEY Dr. MOVING SALE SATURDAY ONLY 8am-2pm. Large kitchen table, desk, home decor, salon mirrors, bar stools, day bed with trundle, upholstered chaise lounge and lots more.

3217 SINCLAIR Ave. Friday & Saturday 7:30am-1pm. Giant garage sale! Miscellaneous items, shoes, toys, home decor, clothes & TV.

4905 KINGSBORO Ct. Saturday 9am-4pm Clothes, dishes, collectibles, misc. items.

812 BOYD Ave. Friday and Saturday 8:30am-? HUGE INDOOR MOVING SALE!

Fax Your Ad 682-6999

79705

2216 WELLINGTON Ct. Saturday only 8am-2pm. MOM'S "LAST" FINAL SALE!!! Hot tub, 4-burner elec. glass cook top (excellent condition), 8'x8' light gray rug, 2 full sz. headbds., ottoman, bed rails, big screen box tv, silk trees, home decor GALORE, golf items, lamp shades, bedding & pillows, clothes, jewelry & accessories, purses, shoes, holiday decor and more!

79707

4810 TEAKWOOD TRACE IN GREEN TREE...SATURDAY AT 8am. THE GREAT PURGE! REDECORATING & ORGANIZING! MULTI-FAMILY SALE: Sandblaster, Yeti cooler, vintage/antique dishes, potting table, dining table & chairs, kitchen stoneware dishes & bakeware, artwork, tables, housewares, decorating items, kid's scooters, athletic equipment, golf clubs & bags, guitars, toys, boys XL clothes (Under Armour, Nike & more), Men's Cinch jeans & 2XL coats, women's XL & plus clothing & shoes (size 11), jewelry, and more added every hour!

79706

12107 ECR 111 (in Las Colinas Estates off Co. Rd. 120) Saturday only 8am-1pm BIG YARD/GARAGE sale in Greenwood..... Lots of furniture, antiques, appliances, home, clothing and much more...

79707

3603 STANOLIND Saturday 8:30-2PM. Boat, Bowflex, stand chin up bar, girl clothes infant - 4T, furniture, toys, men & women clothes & lots of miscellaneous.

5518 ASHWOOD Ct. Grassland. Saturday, 8am-12pm. Furniture, sofas bedroom, clothes, housewares, tools, massage table, and misc.

5806 SUNDANCE Place Saturday 8am-11am. Entertainment center, dining room table, loveseat, coffee tables, pictures, lamps & much more.

6609 BRIARWOOD Ave. Saturday 8am-?

Fax Your Ad 682-6999

The Bottom Line

76 percent of adults have read a daily newspaper in the past five days.

Midland Reporter-Telegram
mrt.com
Source: Scarborough Research, 2005

201 EAST ILLINOIS AVENUE • MIDLAND, TEXAS 79701 • 432-682-5311

Fax Your Ad 682-6999

Commercial

FOR LEASE: 5405 E. Hwy. 80. Located on East 80, quick access to HWY 80, I-20, loop 250. 2400 sq. ft. shop with office, 4 overhead doors, washrack, 1.75 acre yard, water, sewer, 2 cantilever gates, security fence. 664-2718

Commercial

Metal Building For Sale With House
50'x100'x16', 6- 14'x14' doors, 6000 lbs. slab, Insulated, water well and city water, 3400 sq. ft. Hill Country home on 5 acres. County Road 60 & Hwy. 158. $699K OBO. 432-967-5373.

Commercial

READY-RANCH
RR
WWW.READY-RANCH.COM
VISIT OUR WEBSITE AT WWW.READY-RANCH.COM

• Kent County
*11,155 ac, n. of Snyder, 4 houses, pens/roping arena, 800 ft. min., creek, lakes, Whitetail deer, mule deer and quail. $795/ac
*4,212 ac, Maverick Creek, canyons, whitetail and mule deer and quail. $925/ac
*1,771 ac, windmill, creek, blinds and feeders, great w-tail and mule deer, turkey, hogs, quail $850/ac
• Nolan County
*646 ac, over 1 mile SOLD d creek, blinds, feeders, elevation change, oaks $3,550/ac
*565 ac, Pecan Creek, New Living/Shop, 200 acres cleared for cattle, blinds/feeders, windmill $3,550/ac
• Howard County
*842 ac, canyons, blinds/feeders, great deer, cedar/mesquite, surface water, some oilfield traffic $750/ac
*150 ac, big canyon SOLD anks, cedar/mesquites, great deer, turkey, jav $895/ac
• Martin County
*135 ac, Sulphur Springs SOLD deer and whitetail, hogs, varmints, metal storage $1,150/ac

(432) 664-7764 or (432) 934-7777
No Realtors - Buy Direct!!!
Deal with Landowners that know the Country!!!
Owner Financing Available

Open Houses



5 LA PROMESA, ODESSA - $1,100,000
Uber LUX Exclusive property. 18 foot barrel ceiling, 12 foot iron doors, Custom glass mosaic tile features, Outside kitchen with rock fireplace, Sequestered master bedroom, Walk-in master closet rivaling any Beverly Hills Estates, open kitchen with The utmost quality and design. Wine Pantry, Glorious Formal dining room, Plantation shutters, Hand scraped hardwood floors. Outstanding in every Way!! For your private tour contact me personally Chris Beckett-Broker-Owner 432-349-7000

PINE & BECKETT, REALTORS 686-7000

Lots & Land

Ranches

CONCHO COUNTY, SW OF EDEN – 23.11 AC. CABIN, WELL, BARN, EARTHEN TANK. $123,985 – 15.41 AC. LIVE OAK, MESQUITE COVER. $50,853. NATIVE, EXOTIC GAME. 20 YR. OWNER FINANCING. 800-876-9720 ranchenterprisesltd.com

Ranches

BEAUTIFUL RANCHES FOR SALE:
RUNNELS CO.
1,133.57+/-a W. Winters, on paved road, improved rangeland, excellent grazing & hunting, older farm house, bunk house, large metal barns, cattle guards, well watered, numerous water wells, fenced & cross-fenced $1,795/a (R002)
TAYLOR CO.
964.57+/- a Pristine Lilly Ranch, near Merkel, scenic elevation changes, grasses, mesquite, juniper, ex. hunting potential, historical Castle Peak, Mulberry Canyon, historic Butterfield Stage Line crosses property, tanks, water well, rural water, fence, minerals negotiable $1,300/a (T378)
FISHER CO.
480+/-a Quail, Quail, Quail, rolling pastureland, tank, water wells, spring-fed creek, rural water, cattle pens, fenced, cross-fenced, minerals negotiable, excellent grass land, CRP $1,295/a (FO18)
JONES CO.
709+/-a N. Abilene, rolling mesquite pastureland, beautiful views, excellent hunting, 5 tanks, rural water available $1,295/a (J242)
Nelson Farm & Ranch Properties
A. E. Nelson, Jr. Broker
325-698-3374

D
SATURDAY
September 12, 2015
homes & classified

BRISCOE
REAL ESTATE
817.243.4646
www.BriscoeRealEstate.com
622 East Pearl Street, Granbury, TX 76048
Simply the Best! Top Producers
Cathey Briscoe
Broker / Owner®

Lake Granbury

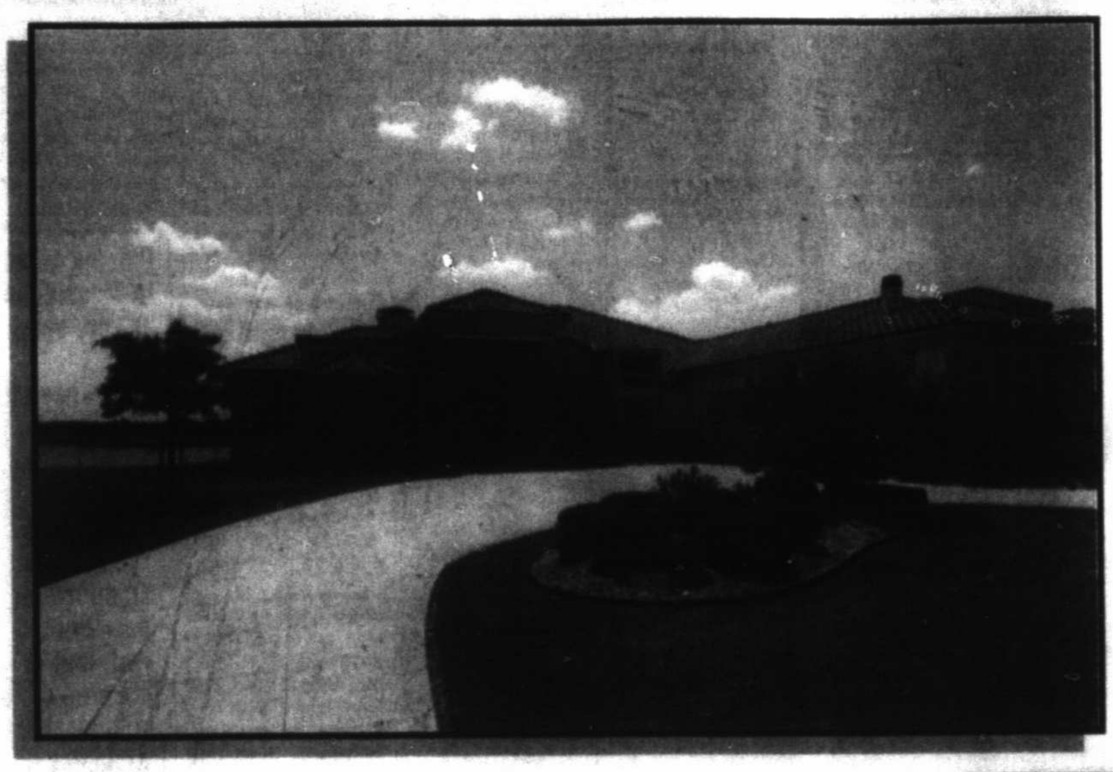

1614 Catalina Bay -- $849,000
4 BD 3.1 BA →

Mediterranean masterpiece on main body Waterfront in Granbury! Back of house features a bank of windows for spectacular views of the lake from most rooms. Amenities include granite counter tops, artistically textured walls, & beautiful cabinetry throughout. The covered rear patio offers an outdoor fireplace & grill area. The property also includes a custom dock with boat lift & two jet ski lifts. The perfect place to enjoy Lake Granbury!

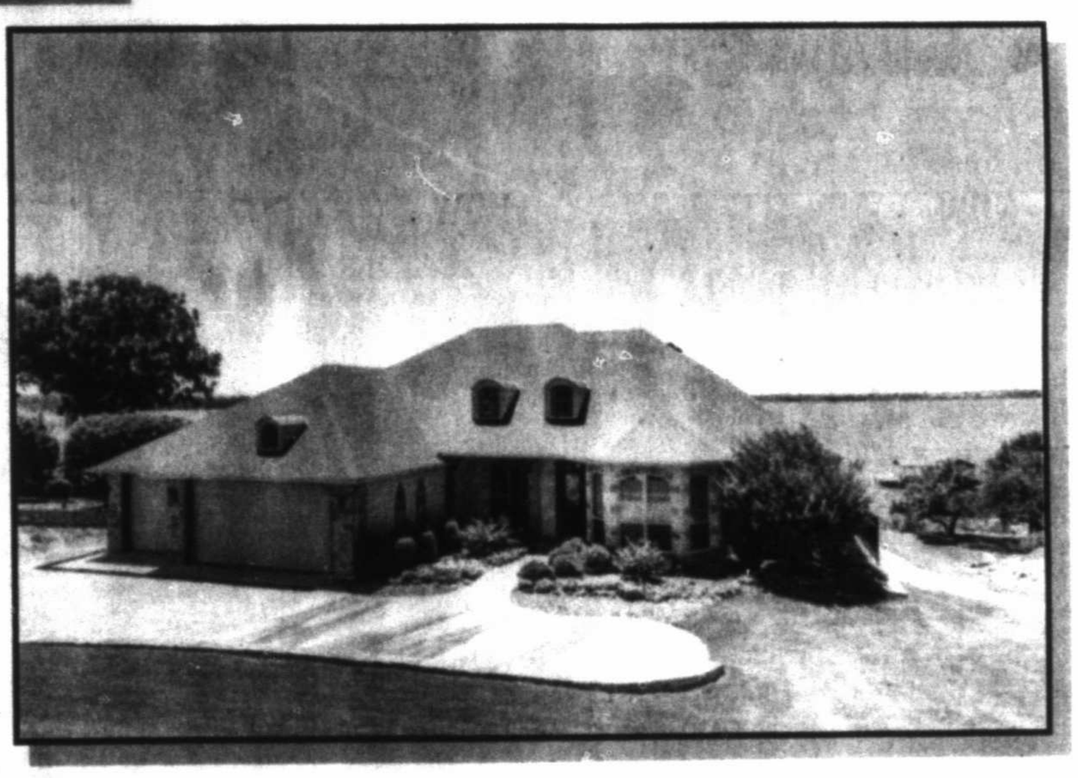

4107 Crescent Dr -- $559,000
3 BD 2.1 BA →

Dream home in wonderful Decordova Bend Estates with 78' of waterfront. Open concept home perfect for entertaining or everyday life. This house has two living and two dining areas, a huge patio perfect for relaxing and viewing the lake, a boat dock with two slips and enough room to fish or picnic on the water, and all the benefits of being in a gated community!



10048 Flight Plan -- $32[illegible]
4 BD 3 BA →

This luxurious home offers a great floor plan with spacious rooms, most of which are located on the first floor. Upstairs boasts a grand Bonus Room, which can be used as a game room, media room, hobby or sewing room, home office, or any combination of these. This open concept living features a Durango front door, crown moulding, tray ceilings, granite countertops throughout and stainless steel appliances in the kitchen.

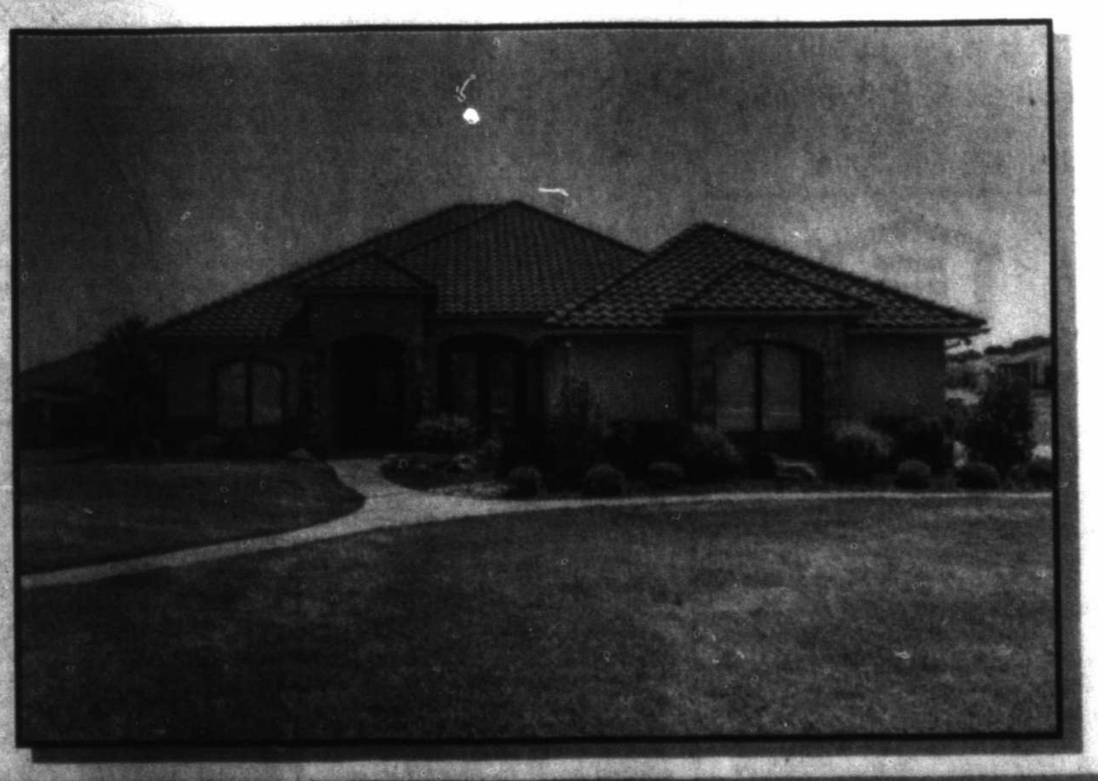

1605 Monterrey Bay Ct -- $569,000
3 BD 3 BA →

Live your dream in this stunning one owner custom home on a canal. A spacious living, dining, kitchen area flows gracefully to allow for endless entertaining. Many upgrades include rock columns, granite counters, and custom cabinets. This home offers an extraordinary outdoor living center with a large covered patio, pergola, pool, outdoor bar and boat dock with lifts.

Statistics provided by NTREIS are considered to be reliable but are not guaranteed to be completely correct and should be the true and accurate of the statistical reporting.

Who's Who For Service



What a GREAT place to advertise your business!

Call 682-6222 for details.

Services & Professionals

Accounting & Financial

Bookkeeping Service. Accounting degree with 10+ years experience. Reasonable hourly rates, no minimum hours required. Call 432-558-9188.

Cleaning Services
Home Cleaning

A & D SERVICES, Residential & commercial professional cleaning services. 432-853-8897

HONEST & reliable, 15 years experience, reference available, Move in or move outs. Affordable. Free estimates. No job to large or small. Call Sylvia 432-222-1442

HOUSEKEEPING 17 years experience references available. Call 432-553-0928

HOUSEKEEPING SERVICE Free Estimates, Greenwood, Stanton, Midland. Call Priscilla Pena 432-978-9644

LOOKING FOR homes to clean on a regular basis. Nice lady with 15 years experience. Call Maria, 951-255-5635. Bilingual

OLD FASHIONED Housecleaning. Reasonable prices. Good hours, morning or afternoon. Call 432-631-5954 or 469-251-6073

PROFESSIONAL HOUSE cleaner excellent references, trustworthy, & honest, hard worker. Reasonable rates. Call Nelfa 432-559-0809 or 432-813-1616

Window Cleaning

WINDOWS PLUS + Serving Midlanders since 1994. Residential, Commercial. 432-682-9322

Computer Services
Repair & Replacement

A+ COMPUTER Tutor! Overcome Your Fear of Computers! ✔Your PLACE at Your PACE. ★Call Karen 432-553-2468 (leave msg).

Fax Your Ad 682-6999

Cleaning Services
Home Cleaning

KMAC JANITORIAL SERVICES.
New business in Midland/Odessa with very competitive rates.
Wants to make your business SHINE!
Contact me today on Facebook,
kmacjanitorial15@yahoo.com or 432-557-8219.

Computer Services
Repair & Replacement

COMPUTER PROBLEMS? WE SOLVE THEM!
TechSmart will tell you in plain English how we can help you. Virus Removal, Repairs, Data Recovery, Security, Cloud Services & Networking, TechSmart does it all, at home or work. Our services are professional, affordable, and fast. For best results, call TechSmart first. (432) 631-7202

TJ'S COMPUTER REPAIR. Repair/Upgrades. New Computer Setup. Virus and Spyware Removal. Wireless Networking. Reasonable Rates. Work on site or pickup. 432-686-0831

PROFESSIONAL COMPUTER Tune Up, Virus Removal and Data Recovery. Lowest prices guaranteed. Call 432-559-3789

Hauling

CLEARAWAY
FOR all your REMOVAL needs and light construction, trash, & tree limbs, residential & commercial clean-out. Tired of higher prices? Give us a call for affordable prices. 432-235-9999

HAULING & Cleanouts Home, storage, or office. 432-889-1316

Home Services & Home Improvement
Brick, Block & Stone

ADVANCED BRICK DOCTOR, brick & mortar repair. All types of new construction specializing in block and brick fence. Steve Rickey. 432-853-2859.

Phoenix Construction
Brick Repair & Brick Pointing
Call Billy, 770-2026
Free Estimates

Cabinetry & Finishing

CUSTOM KITCHEN Cabinets, Formica Countertops, Beveled Edges. References. Work Guaranteed. Free Estimates. Call Luis, 432-664-0224.

Carpet & Flooring

ALEMAN Stamp Concrete Plain or Decorative concrete for slabs, driveways, patios, pool decks, etc. For Estimates, call Ed (432) 631-0211

CARPETING BEST value, sales and installation. Lonestar Flooring. Call Roger Copeland at 432-638-4044

Fax Your Ad 682-6999

Home Services & Home Improvement
Concrete

CONCRETE WORK and home remodeling. Driveways, sidewalks, patios, all types of concrete work. 432-215-3402.

CONCRETE WORK
Doing concrete work in Midland for over 40 years. Call 683-5504

FOR ALL your concrete needs, driveways, sidewalks, new slabs house or garage additions. Call Danny @ 432-894-0702

JS Concrete
Slabs, curbs, driveways, patios, Stamp concrete. Free Estimates. Bonded & Insured. Juan Sanchez, owner. 432-413-0924

M & M Concrete
Concrete slabs, driveways, patios, sidewalks, curbs, ete
Martin C & M Jr. C
432-770-5326
Free Estimates

QUIROZ COMPANY STAMP CONCRETE
All types of concrete work. Choose your pattern. All types of remodeling. References. Doing business in Midland for over 50 years. Felix @ 631-6734 or Matt @ 631-2475.

Contractors & Builders

ALPHA General Construction, remodeling additions, metal and wood fencing, cabinets, stucco, roofing, painting, tile, showers, counter tops, masonry work, landscaping and hardscaping. Small jobs welcome. Call 432-813-8552.

Home Services & Home Improvement
Electrical

ALL YOUR electrical needs met. Call G&S Electric. 32 Years experiance. 432-685-0859. Tecl # 22541

LAING ELECTRIC. Licensed and insured. TECL 18544. 432-413-5880. Always appreciated!

Fences

ABC FENCE, Native Midlander doing Professional quality work since 1979. Gates are my specialty. Repair and small jobs welcome. Call Lonnie 432-638-7950

Handyman Services

LANDER HOME IMPROVEMENTS LLC interior/exterior painting and remodeling, carpentry, fence and pathways, replacement double glazed windows & doors, all general repairs, local family run business, clean & reliable work, call 432 260 7119

Heating & Air Conditioning

At your service
actionairplumbing.com
(432) 620-8900

ELLIS & sons Plumbing & Air Conditioning Sales & Service. Service all brands. 683-2679. TALCB005482.

Painting & Wallpaper

DOUBLE TT PAINTING
Interior and Exterior Texture, tape & bed
Senior Citizen discount.
432-288-7849 or 352-4633.

FEMALE PAINTER: Interior/exterior, lacquer finishing, drywall, plaster & texture, very professional, takes pride in her work, very dependable & affordable. FREE Estimates. 432-250-4643

Interior/exterior painting, lacquer finishing, drywall, plaster & texture, install wood flooring, doors, windows & ceiling fans, very professional, dependable & affordable. FREE ESTIMATES. 432-250-4643

Interior/Exterior Painting
Proudly Using Sherwin-Williams Paint
For Free Estimates, call Bill
Temple Painting
432-349-1563

NEED PAINTING?
Call Tony. Texture, painting interior & exterior. Over 25 years experience. Reasonable rates. Call 432-222-4033

Home Services & Home Improvement
Concrete

RUDY'S HOME IMPROVEMENT
Repair & remodeling, commercial and residential. All types of concrete work, concrete staining & stamping, brick, block, rock, stone tile, brick mortar repair, etc. Drywall, texture, and painting, interior & exterior. REASONABLE RATES quality work, free estimates, bonded Contractor Rudy 212-1122.

Contractors & Builders

Complete swimming pool & waterfall remodel & concrete crack repair & resurface.
$300 discount with this clip.
voted #1 pool remodeler. Native Midlander
Manny Ribera also total construction & Handy Man Services A_Z.
www.mRiberaConstruction.com
432-570-1955 cell 432-967-3710
MasterCard/ Visa accepted

MID-POINT
Masonry and construction.
• Brick/Block • Stone • Tile • Concrete
Fireplace and block fence.
432 - 260 - 6809

Electrical

LBL ELECTRIC INC.
Residential and Commercial Services
Juan C. Lozano Jr.
Midland, Texas 79703
Office: 432-695-6035
lblelectric2012@gmail.com
TECL # 29182

Home Services & Home Improvement
Painting & Wallpaper

K & J Painting - Midlands Readers' Choice Gold Winner! Interior & exterior painting, drywall repair, tile. Top Quality Work. Free estimates. Kevin Ison, 432-563-3178 or 432-349-6110.

Plumbing

At your service
actionairplumbing.com
(432) 620-8900

Septic Installation
actionairplumbing.com
432-620-8900

★ **SUPERIOR** ★ **PLUMBING**
Call us on all your plumbing repairs, new construction, and remodels. M39721. For superior service at reasonable rates. Please call 432-687-5905.

Roofing

J&J ROOFING
All Types of Roofing & Repairs. Fence repair, Metal Roofs. 25 years experience. Free Estimates Call Juan, 432-631-6861

Tile & Vinyl

E J'S Tile Installation. Shower tubs, counter tops, backsplashes & floors. Free estimates, 20 years experience, all work guaranteed. 432-210-1033

Landscape & Tree Maintenance
Lawn & Garden

AAAAA PROFESSIONAL tree pruning, tree & stump removal. Over 20 years experience. Senior discounts. 432-889-3318.

A & D LAWN SERVICES
Business & Residential
Trimming, yard-cleanup, mowing & maintenance. Very professional.
Dependable service.
432-853-8897

AFFORDABLE LAWN Service. Free Estimates. 432-889-7188

A & G Services. Mowing, edging, tree trimming, shrub removal, planting, mulch, flower beds, clean gutters. All seasons. Free estimates. 432-599-4240.

Arboricultural needs call Janice Horticulture Services. Includes any trimming or shaping of trees and hedges. We also lay sod and handle garden care. We are a new company with a professional view on tree trimming. For your best arborist needs call Keith Knight 432-517-5096

DIRT
CLEAN RED DEEP SOIL DIRT
For landscaping & fill dirt
$180 Per Load Delivered
Call Matt @ 631-2475 or 631-6734.

Landscape & Tree Maintenance
Lawn & Garden

All Summer Cleanup
FREE ESTIMATES
Gutter & drain clean out, lawn services, trim trees and bushes, and removal of dead trees.
Billy - 432-634-5040

CAREFREELANDSCAPES.COM
For all your Landscaping Needs call Russell
432-557-9622

TREE SPECIALTY CLEAN UP SERVICE
Alleys, lots, land & more.
Available equipment: Bobcat, tree chipper, dump truck, stump grinder, bucket truck.
Ask for Eddie. 432-889-6549

♣EL JARDIN - Trees, Landscape, Irrigation. Experienced Professionals From Start to Finish. New Landscape Design & Installation, Re-landscaping, New Lawns & Lawn Restoration. Tree Pruning, Planting, Removal & Health Care. Sprinkler Repair, Modification, New Design & Installation. Drip Irrigation Specialists! 29 Years in the Permian Basin. We accept major credit cards. Please call Bruce at 432-770-2399

JOJO'S BEE LAWN & TREE SERVICE
TREE TRIMMING, REMOVAL, GRINDING.
BUCKET TRUCK AVAILABLE.
FREE ESTIMATES. INSURED. CALL JOSE RUEDAS 432-684-6745
OR 432-352-7435
JOJOSBEELAWN@YAHOO.COM

Arbor Max Solutions
Professional Landscape & Tree Care. Call for Fall feeding
Taylor Maxwell
Degreed Horticulturist
Certified Arborist
TX3606A
432-528-1737

★★B&L★★
Landscaping & Construction
Tree and Stump removals, Certified arborist, dirt work, leveling, clean ups, demolishing, bucket truck, chippers, stump grinders, 432-661-7049 or 432-661-7029

♣EL JARDIN♣
Keep your Trees strong & healthy this year with our professional level services. Tree healthcare, pruning, planting & removal. 20yrs. exp. in Permian Basin. Call NOW to schedule fall pruning. We accept major credit cards. 432-770-2399

GENERAL YARD CLEAN UP
Removal of unwanted waste, debris, brush cleanup. We also do big lots. 432-853-8897

L&D TREE trimming and removal, also stump grinding by 2 Midland Fireman. 10 plus years experience. Free estimates. 432-557-2897, 209-1131.

M & M Landscape
22 years experience. Grass sodding, Xeriscaping, tree & shrub removal. Native Midlander
432-230-3372.

♣**MURPHY'S LAWN CARE**
Mowing, edging, trimming, Hedge/ shrub trimming, clean-ups. Bill or Maryann. (432)687-2131

RAINBOW LANDSCAPING
We do it all! Mowing, edging, beds, flower pot, junk hauling. Free estimates, 20+ years experience, friendly service. Call Bryan at 432-301-5827.

RAUL'S LAWN Services. Lawnmowing, edging, shrub & tree trimming. Free estimates. Reasonable. Call Raul @ 432-254-6384

STRACENER IRRIGATION
Sprinkler Systems
Repairs & Installations
License #4933
Call (432) 561-9525

TREES FOR SALE
Red Oak, Live Oak, & Cedar Elm. Farm picked trees. We plant & guarentee. Matt @ 631-2475 or 631-6734.

Fax Your Classified Ad In Today! 682-6999

Pet Services

ATTENTION DOG OWNERS!
Dog-Waste Clean-Up & Removal Service.
$11.00/wk/1 dog; $2.00/add'l dog.
www.k-9pottypatrol.com, 432-254-9951

Miscellaneous Services

CRYSTAL CABINETS INC.
CUSTOM HOMES • CABINETS • GRANITE

AMERICAN HOME IMPROVEMENT
Remodeling, Windows, Siding, Outdoor Kitchens, Grills, Fire Pits, Sunrooms, Patios and much more!
3D Virtual Designs • (432) 550-7224
11220 State Highway 191 (Between Midland and Odessa)
http://www.ahi-texas.com
A+ 2014

WATER TREATMENT

Culligan of West Texas
Residential & Commercial
FREE WATER ANALYSIS
563-2690

Landscape & Tree Maintenance
Lawn & Garden

VILLA'S YARD Service Free Est., Reasonable Rates. Mowing, flower beds, & tree trimming. Christmas decoration. 432-349-3893 Lord Is My Shepherd, I Shall Not Want. Psalm 23:1

WILL TRIM, prune or uproot just about any tree, very reasonable prices. Call Norman 432-296-1424

YANACEK IRRIGATION, sprinkler installation & repairs, sod sales & installation. Full service lawn care. 432-262-5832. LI16998

Miscellaneous Services

BLUE'S SPRINKLER System. Installs and repairs. Connect your irrigation to your water well. Lic 8285. 432-889-8963, 684-6977.

Moving & Storage

A-1 FURNITURE MOVING at A-1 Prices. Moving, load, unload, pack, and unpack, Local and long distance. Over 20 years experience. We do Deliveries. Free on site estimates. Call 432-425-3738

J & K LOADING AND PACKING SERVICES. 432-553-2416.

SELF STORAGE
units 412 N Terrell in Midland. 10'x20' for $110 per month. Call - email for specials &availability
Bobby Hughes
(432) 556-8830
multirockproperties@gmail.com

Musical Instrument Tuning & Repair

✔EXPERT PIANO Tuning and Repairs. Please Call Michael Sherrod At 432-694-3161 For An Appointment.

Personal Services

NEW HOPE private pay assisted living facility has a room available for 24/7 for assisted living senior care. Best care in Midland. Call 719.425-1646 or 432-312-3171 ask for Carmen.

Placing an ad in Classifieds is very easy.

All you have to do is call 432-682-6222.

We'll help you create an effective, easy to read ad, that is delivered daily to thousands of homes in Midland & surrounding areas.

If you expect value and results from every advertising dollar, Call 432-682-6222 TODAY!

Pets

LAB PUPPIES AKC & started dogs. Hips/ eyes guaranteed. Training available. Pooles Labs. www.pooleslabs.com. Call (806) 633-4364

Classified CAN 682-6222

Apartments for Rent- Furnished

For Rent in Garden City:
1 Bedroom Efficiency Apartment
$650 per month
Fully Furnished
Electricity,Water, & Sewer Included
Call 432 258-4710

Apartments for Rent - Unfurnished

SPACIOUS
1, 2 & 3 Bedroom Apts. Available
ALL BILLS PAID
INCLUDING EXTENDED BASIC CABLE
1603 N. MIDKIFF RD., MIDLAND, TX 79701
VILLA CHATEAU APTS.
432-694-1112

Homes for Sale

We buy homes in any area in any condition.
Call the Scott Williams Team of Realtors 432-689-7770.

EQUAL HOUSING OPPORTUNITY

ALL real estate advertising herein is subject to the Federal Fair Housing Act, which makes it illegal to indicate any preference, limitation or discrimination based on race, color, age, religion, sex, handicap, familial status or national origin, or intention to make any such preferences, limitations of discrimination.

We will not knowingly accept any advertising for real estate, which is in violation of the law. All persons are hereby informed that all dwellings advertised are available on equal opportunity basis.

To file a complaint, contact www.hud.gov or 1800-669-9777

Residential Rentals
Apartments for Rent Furnished

2901 W ILLINOIS, 1600sft 2BD/2BA Remodeled Executive Patio apartment with covered parking. Call 432-631-8100 or 432-266-1212

Fax Your Ad 682-6999

Residential Rentals
Apartments for Rent Unfurnished

LOWEST RENT IN MIDLAND! Spacious 1 - 2 - 3 Bedroom Apartments. Call 432-687-4514.

MIDLAND VILLAGE APARTMENTS, SINGLE level apartment homes. 1, 2 & 3 bedrooms, water and trash paid. 432-683-9726

MOVE IN SPECIAL!
FIRST MONTH FREE!
Hunters Ridge Apartments
now leasing!
4201 Andrews Hwy.
Midland Texas.
1 Bedroom
432-520-5271

ONE BEDROOM, electric, water, cable paid. Monthly or weekly. American Realty. 432-520-7577

SILVER CREEK Apts. New Lower Prices! Water & Trash Paid! 1, 2 & 3 Bedrooms. 432-687-0053

Fax Your Classified Ad In Today! 682-6999

Residential Rentals
Townhouse/ Condo for Rent Unfurnished

1 BEDROOM 1 bath condo, all uitilies paid. $1,175 monthly, 1st months rent 1/2 off. deposit $645. 432-631-3963

2 BED 1 bathroom, $900mo. $500 deposit. Updated. No smoking, no pets. 3112 W Kansas. Call 432-803-7051.

2 BED 1 bathroom, new carpet $800mo. $400 deposit. No smoking, no pets, 3204 W Kansas. Call 432-803-7051

5108 B RAINBOW
Lovely 3/2/2! Bush/ Abel/ Lee. $1,750.
Up Group 889-2934

BRAND NEW, remodeled Fairmont Condo. Upstairs 2BD/2BA. Amazing!! $1250/ month, $625 deposit. No pets. Call for info. 432-210-8068.

Fax Your Classified Ad In Today! 682-6999

Ranches

712+/-Ac. Jim Hog County. High fenced, huge whitetail, quail, dove, ponds & cabin....$2,500 per ac.
6,000+/-Ac. Kinney County. 3-miles Pinto Creek, nice lodge....$1,865 per ac.
7,916+/- Ac. Terrell County. Whitetail & mule deer, minerals....$375 per ac.
Meek Ranch Sales
830-257-8881 • www.meekranchsales.com

Residential Sales

FOR SALE BY OWNER
4300 Boulder Drive
Midland, TX. 79707
3 beds, 2.5 baths, 2,344 sq.ft.
$275,000.
The lovely courtyard home on a corner lot lends itself to enjoying the outdoors with complete privacy. The home is move-in ready; very low maintenance, energy efficent and convenient to shopping/ medical/work/etc. on a quiet street. The home features a sun room, new energy efficient windows, new double ovens, 2012 HVAC, and a large storage building. A covered carport provides additional parking or work area in addition to the attached garage. For appointment call: 432-631-0326 or 432-254-8706

Residential Rentals
Townhouse/ Condo for Rent Unfurnished

LG. 1 bed. furnished townhome, newly remod.. All bills paid. W/D, TV, Cable, pool, club house, $1,400 month. 6 mos. lease. Ed 432-349-2823.

UNIQUE, LUXURY townhome, 3 BD, 2 BA, vaulted ceilings, fireplace, great location. 1,900 Sq ft. 5306 Conroe Court. 553-3248 or 683-7679.

Houses for Rent Furnished

NICE FULLY furnished 3BR/2BA 2 car garage house for rent located in Midland north of loop 250 in nice neighborhood. 2000.00/ month 1500.00/ deposit all utilities pd. Contact 432-488-6707

NICE NEW totally furnished apartment. Cable, ice, RO water, $950/mo. $950 deposit. No pets, non smoking. 432-631-8100

Houses for Rent Unfurnished

➤ NEW TODAY! ◄
2 BEDROOM 2 bath central heat & air, washer & dryer connections, fenced yard. No pets. $1,200 monthly $1,200 deposit. Must have good rental history. Please call 432-556-8294.

4406 PALMER Drive. 3 Bed/2 Bath. $1800/mo & $1500 deposit. Serious inquiries only 432-889-3432.

Classified CAN 682-6222

Residential Sales
Condos/ Townhouses

FSBO(s), located in prestigious Guard Gated Saddle Club Estates. approx. 2,400 sq. ft., two bedrooms, two bath townhome. Newly remodeled with Bamboo floors. Granite counter tops, Slate master bath. $449,000. 432-528-1265

Homes for Sale

12206 WCR 58 4 bd, 4 ½ bath on 4 acres. $475k, call Amber Broker Associate for the Scott Williams Team of Realtors 432-238-9916

1406 DAVENTRY Place 4 bedrooms, 2 1/2 baths with office. 2 car garage, 2215 sq. ft. New AC unit. Updated. Includes play set & hot tub. $309,000. Call 432-416-0637

3527 GULF, 3BD/2BA, Newly Remodeled, fireplace, 2000+ sf. Large backyard. $219,000. Call 432-631-8100 or 432-266-1212

3606 SINCLAIR 2939sf. 4BD/3BA., fireplace. Water well, Remodeled. $249,000 Call 432-631-8100 or 432-266-1212

4604 HUMBLE
Reduced 3/2/2/2, $219,500. Open Sat 2-4. $5,000 for closing. UP Group 889-2934

805 SHEA 3 bedroom, 2 bath, built in 2013 $205k call Kristin, Realtor at The Scott Williams Team 432-557-7366

FSBO, 5308 Wimberley Spring Court. 4/3/3, open floor plan, beautiful kitchen, granite counter tops, plantation shutters, great house addition. $445,650. Open house Sunday 8/16 from 3-4pm. Call 218-7214 or 813-2108.

Residential Sales
Homes for Sale

REDUCED! $159,000 4007 Roosevelt 3 bd, 2 ba, spacious. Large back yard with Bonus room. Call Kristin, Realtor for the Scott Williams Team of Realtors 432-557-7366

Lots & Land
Acreage

10.4 ACRES Northeast Midland, living in the country close to town, water well, electricity and septic on it, (Restrictions: no mobile homes). $80,000 OBO. 620-482-2530 or 620-309-1999. arcil247@yahoo.com

272 ac N. Concho River w/ 2 story brick home, pool, outdoor kitchen, equipment barn, hunters lodge, 21 water wells. Excellent fishing, hunting, farming and lodging. 20 miles NW of San Angelo; 1.5 hours from Midland/Odessa. Tyler Wright, Broker. FINDARANCH.com 877-396-4477

340 ACES for sale, 1/2 farm approximately 1/2 pasture. 1/2 mile of Concho River. Turkey deer, Dove good hunting. Fish the river. 15 - 18 miles from San Angelo. Jim Thomas 325-656-0110. Tom Carpenter, Broker.

FOR SALE by owner. 1.140 acre land w/ 49,658 sq feet building. Metal. 4 bedroom apartment attached. $230,000.00 5005 ECR 73, Midland. 432-215-8670.

Hunting Leases

DOVE HUNTING day lease at Stanton or Stiles. $50 per gun per day. 432-528-6902 or 432-682-4480

SEASON - DOVE Lease St. Lawrence area. 37 acres maize field $3,000.00. Call 432-664-4110.

Fax Your Classified Ad In Today! 682-6999

Lots & Land
Ranches

RANCH FOR SALE
4,212 Acres
near Snyder, Tx.
Water, 3 houses, great hunting.
Owner Financing
$795/ Acre
(432) 664-7764

2 ACRE lot in exclusive gated neighborhood of Texland Estates Last lot available. $290,000.00. Call or text for more information or questions, 432-230-2305

2 LOTS for sale. 1702 E. California, 807 S. Jackson. $38,000 for both OBO. 432-238-1031.

4 RESIDENTIAL lots for sale in Midland. Call 432-557-8005 or 432-557-3214.

Commercial

AVAILABLE FOR LEASE 2203 "B" N. Big Spring, app. 2600 sq. ft. 38' x 75' & 2209 N. Big Spring 3600 sq. ft, 48' x 75'.May divided. Call Matt Pillado 817-583-9734

COMMERCIAL BLDG for Lease 2817 W. Industrial Ave. Office Area includes reception area, 5 offices, 2 restrooms and break area Shop area includes 1 restroom with overhead door Gross building area approx 8500 sq ft. Fenced Yard. Call 683-6276 ext 305 leave a message.

Commercial Building For Lease
13,500sq/ft
Fenced/Paved Yard
Midland, Texas
$12,500/month
432-664-7764

COMMERCIAL YARD FOR LEASE
5 ACRES, FENCED
2 AC CALICHED
ELECTRIC GATE
$2200/MONTH
JUST EAST OF MIDLAND
432-664-7764

NOW LEASING
• Office/Warehouses •
• Small Office Suites •
• Fenced Yards •
Various locations.
Call 432-661-4057.

Commercial

FOR LEASE /Build to Suit
Commercial shop with 5 acre yard East of Midland.
432-664-7764
432-934-7777

"MAN CAVE"
New storage on 1788. 1500-4500 square ft starting at $650 RV's/cars/industrial ask for Don 352-2067.

2400 ELIZABETH
2850 sq ft. Office/ Daycare. $235K
1019 N. MIDKIFF
3200 sq. ft. Retail/ Office. $275K
Up Group 889-2934

NEW CONSTRUCTION
5/10/20/50 acres +/- yard with 5,000 or 10,000 sq. ft. building with Bridge Cranes/ wash bays Ask for Don. 563-1610 or 352-2067.

OFFICE SPACE FOR LEASE: Ready for occupancy 2500sf. Can be split in two. Prime location, new center, fronts Big Spring St across from Midland Country Club entrance. MWP 6112 N Big Spring Call 683-0936 or 559-0715

Modular & Mobile Homes
Mobile Homes for Rent

3 BED, 2 BATH mobile home, new flooring new windows, new appliances, new bathrooms. 1100/mo plus deposit. Call 432-550-7505

MOTORHOME FOR Rent. 3BD/2BA. $1300/mo plus $1500 deposit. Call 432-210-4955, 432-634-4762 until 5pm, after 5pm text message only for more details.

Fax Your Classified Ad In Today! 682-6999

Mobile Homes for Rent

RVs and RV Spaces- All bills included. Call 432-770-7054 or 432-634-0978.







5105 ANETTA – $224,900
Very nice three bedroom, two bath home with open plan and high ceilings, great kitchen and a huge living area. Plenty of storage and counter space in the kitchen that opens into the large living area. Very well maintained, the sequestered master bedroom has a great bath featuring a double vanity, separate tub & shower and a large walk-in closet. Walk outside to a beautiful and extended covered patio with nice pergola that is perfect for any outdoor entertaining! For more information, call **Carel Caudillo at 432-425-5407.**
THE SALES TEAM REALTORS 618-1818



6003 MEDINA – $294,900
Within walking distance to club house, this three bedroom, two bath home has an open concept with large living, dining & kitchen area. Granite throughout with a big breakfast bar and nice pantry for storage. Tile flooring in main living areas and carpet in all bedrooms. Sequestered master bedroom with nice bath, double vanity, separate tub & shower and a large walk-in closet. Great patio, wall of windows and excellent curb appeal! For more information, call **Sabrina Roden at 432-312-5001.**
THE SALES TEAM REALTORS 618-1818



3212 W MICHIGAN - $195,000
Looking for space and a huge yard? This four bedroom, two bath home has an open living area with built-ins, formal dining and a spacious kitchen with breakfast area. Tile and laminate flooring throughout entire home for easy cleaning. Includes a bonus room and office with an oversized laundry room plus an extra storage room! Step out into the spacious backyard that includes workshop and RV pad with access to the alley. For more information, call **Carel Caudillo at 432-425-5407.**
THE SALES TEAM REALTORS 618-1818



4508 BREEZEWAY • $750,000
STEPHANIE McSWAIN REAL ESTATE GROUP
Absolutely gorgeous 4 bed/3.5 bath home! Great room/formal living/study/game room & media rm! Designer paint throughout! Hardwood floors & walls of windows! Kitchen w/gorgeous Granite, tons of cabinets & Storage! Seq master downstairs w/whirlpool Tub & steam shower! 3 Br/2 Bath, game rm & media rm upstairs! Lush landscaping, dazzling heated pool, hot tub, covered patio located on quiet cul-de-sac!
KELLER WILLIAMS REALTY 432-978-1724



2 LINDA COURT - SPACIOUS & BRIGHT
Check this out 3 Bed/2 Bath Convenient to Everything! Easy alley access - Backyard made for Entertaining. Shown By **Mary Lynn Parsley 413-4248**
RE/MAX® 1ST CHOICE, THE DOSS TEAM 432-687-3629



3901 CRESTLINE GREAT LOCATION - SPARKLING POOL
Formal living/dining and a spacious den with fireplace, built in shelves, and a wet bar. The kitchen has great cabinets, a bar, and a breakfast nook. Each bedroom has a dressing area and opens to a bath. The spacious covered patio and pool area are wonderful. Call **Jo Braden 352-5046.**
RE/MAX® 1ST CHOICE, THE DOSS TEAM 432-687-3629



3215 GOLF COURSE - TOWN HOME
Looking for great town home - 2 Master suites, 2 Single car garages. Wonderful Location. Call **Jo Braden 352-5046.**
RE/MAX® 1ST CHOICE, THE DOSS TEAM 432-687-3629



311 S. BENTON – LARGE CORNER LOT! – $98,000
Property on large corner lot includes main house w/2 bedrooms & 1 bath plus 2 living areas, 1 dining area & a bonus room, heated & cooled. Large 2 car carport w/additional storage space & a building currently being used as storage. Second structure includes building w/3 rooms including non-usable kitchen & bath. Could be converted into an apartment. Within walking distance of park & pool. Shown by **Susan Palmer 432-978-7816.**
LEGACY REAL ESTATE (432) 687-6500



3600 MISSION CT. - ESCAPE TO SANTA FE! - $249,500
Fabulous low-maintenance townhome w/lots of updates. Saltillo tile & stained floors throughout. Beautiful oversized rock fireplace in large living area. Spacious master w/doors to inviting patio. Master bath garden shower under skylight, separate tub, dual sinks & walk-in closets. Gourmet kitchen w/brick backsplash, granite counters & large windows & French door to back patio. Shown by **Reese Bivens 432-230-8647.**
LEGACY REAL ESTATE (432) 687-6500



1113 GULF - EXTREMELY PRIVATE IN OLD MIDLAND! - $174,900
Extremely private town home w/ideal central location in old midland. Inviting & completely enclosed patio accessible from kitchen & living room. Spacious master bedroom. Vaulted ceilings & skylights throughout. Full of light, great windows overlooking patio & tons of storage! Living/dining w/brick fireplace. Private 3rd bedroom or multi-use room. Off-street parking, community pool. Shown by **Susan Palmer 432-978-7816.**
LEGACY REAL ESTATE (432) 687-6500



3206 SOUTHRIDGE CT. – LOW MAINTENANCE! - $299,900
Wonderful 3 bedroom/2 bath, low-maintenance home. Immaculately maintained w/large living w/brick fireplace. Open concept leads to spacious kitchen w/abundant cabinet/counter space. Separate dining area looks out onto inviting covered patio w/beautiful cedar pergola and stained concrete. Master bedroom has private entrance to patio & large bath w/separate jetted tub & shower. Huge closet. Shown by **Kate Christian 432-853-0315.**
LEGACY REAL ESTATE (432) 687-6500



3607 PRINCETON – THIS IS THE ONE! – $225,000
Great, low-maintenance patio home. Open floor plan includes spacious kitchen w/lots of counter & cabinet space. Large living area & formal dining area. High ceilings, ceiling fans & tons of natural lighting. Sequestered master bedroom w/walk-in closet. Roomy guest bedrooms & bath. Inviting covered back patio w/just enough yard for a pet. Rear entry 2 car garage and indoor laundry room. Shown by **Jo Keller 432-269-8319.**
LEGACY REAL ESTATE (432) 687-6500



1610 W. INDIANA – PRIME MUSEUM DISTRICT LOCATION! - $235,000
This 3 bedroom 2 bath w/lots of original is a great place to call home. Spacious bedrooms w/ lots of natural light. Kitchen has great windows overlooking front & side of the house w/original retro metal cabinets. Bonus game room or study. Great workshop w/electricity & storage room. Shown by **Susan Palmer 432-978-7816**
LEGACY REAL ESTATE (432) 687-6500



4805 SPRING MEADOW LN. #4 - LOW MAINTENANCE! - $284,500
Great 3 bedroom 2.5 bath in Meadow Park. Open floor plan w/beautiful hardwood floors. Spacious den w/brick fireplace & bookcases. Wonderful kitchen w/granite & lots of cabinet/counter space. Large master bedroom w/recent carpet has private entrance to back patio. Master bath w/separate tub & shower & big walk-in closet. Cozy separate study/library. Shown by **Susan Palmer 432-978-7816.**
LEGACY REAL ESTATE (432) 687-6500



1404 PINE - REDUCED TO $329,900
Low maintenance Wallace Townhome. Perfect lock and leave. 3-2-2 with over 3,050 square feet. Awesome 20 x 20 second living area, butler's pantry offers extra storage. Wood floors in living/dining area. Loads of updates! Call **Callie @ 432-967-1059.**
Jan Melton & Assoc. 682-0000



6701 ECR 55 - $259,900
Short Sale, Seller's loss is your gain! 4 bedroom, 2.5 bath Titan Athens Modular home on 2 acres. Home is in great condition. Over 2700 square feet. Greenwood Schools. Call **Callie @ 432-967-1059.**
Jan Melton & Assoc. 682-0000



3506 CAMARIE - $194,900
UPDATED, SUPER CUTE home with open floor plan & spacious bedrooms in highly desired neighborhood. Tons of storage space. Second living area can also be used for office or 4th bedroom. New laminate wood floors & carpet. Large covered patio & landscaped yard that is great for entertaining! Open & bright master bedroom with a walk in closet. MUST SEE!!! Listed by **Amy Eggleston, Keller Williams Realty. (432) 203-2220**
KELLER WILLIAMS REALTY (432) 203-2220



4509 BREEZEWAY COURT - $405,500
Beautiful 4/3/3 home in Green Tree North. 2 living/2 dining areas. All rooms are large and spacious with tall ceilings and an open floorplan. Huge fireplace in living room has floor to ceiling brick, formal dining, sequestered master, and an in-law plan. Big bonus room off of the kitchen is being used for office but could easily be used as a family room, den, game room, etc. Nice sized laundry room can fit a full sized refrigerator. Water well for yard. Shown by **Eva Salcido, Prudential Cooper Realty 432-288-3781.**
PRUDENTIAL COOPER REALTY 432-288-3781



6008 QUEENS CT
Please come see this amazing 4 bedroom 2 & 1/2 bathroom home! As you walk through the door you will love the open floor plan and the beautiful detail around the fireplace. Crown molding, beautiful inset ceilings, and the built in unit gives this home so much character. You will enjoy cooking in this Gourmet kitchen w/ granite counter tops and a spacious breakfast area. **$319,000**
JPS REALTY VANESSA SAENGER 432-664-2676

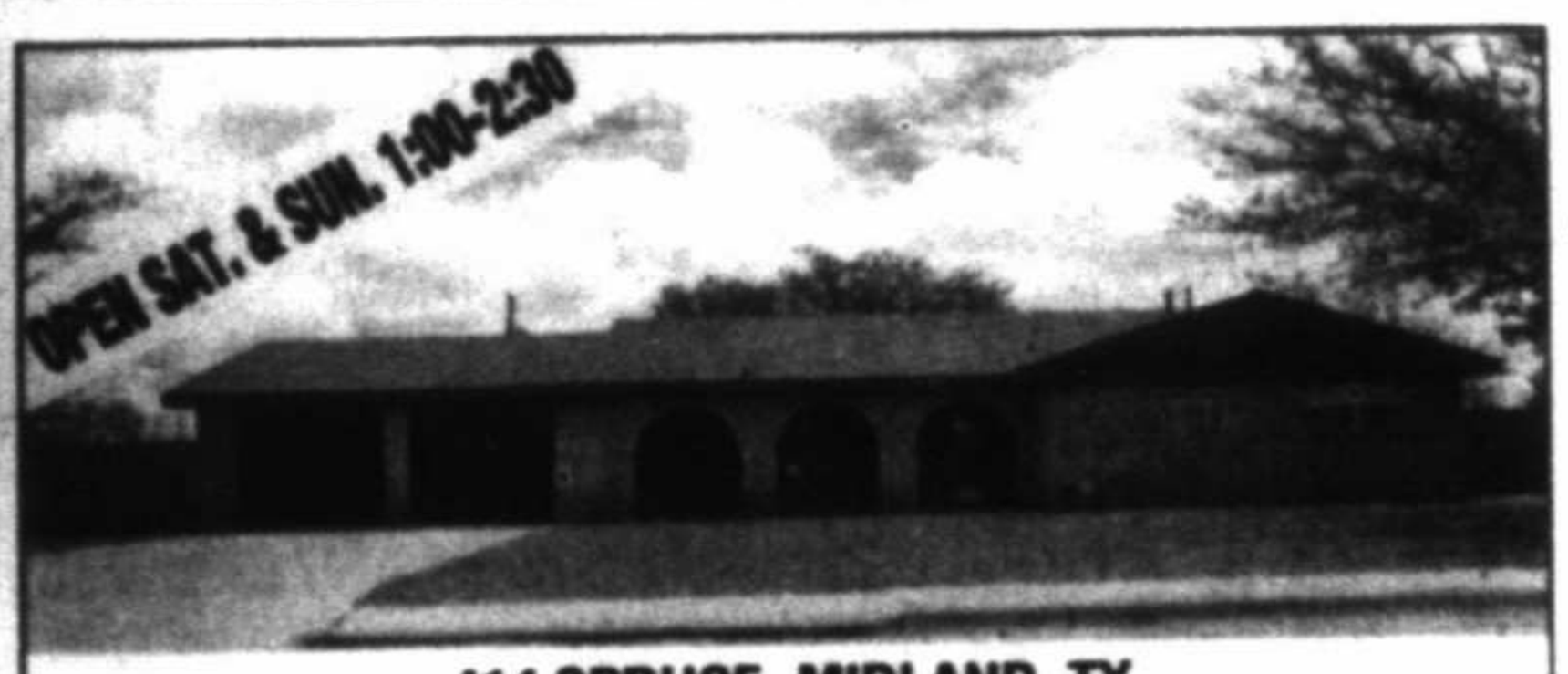

414 SPRUCE, MIDLAND, TX
This Amazing Home Has High Ceilings With Beautiful Wood Beams, Gives Such Character. Open Living Area With Fireplace, To The Kitchen. Do You Need Space That Offers Abundant Cabinetry? Spacious Master Bedroom With An Amazing Private Bath. Roomy Bedrooms Too! Great Hall Bathroom For Guest! A Productive Bonus Room, Park Like Back Yard W/Storage Unit.
KELLY REALTY 432-685-9008



703 CANDLESTICK DR.
Amazing 3 Bed/2 Bath Home Classy Designer Color & Charm! Young Home, Soaring Ceilings, Walls of Windows With 2 Inch Blinds, Gorgeous Tile In All Wet Areas! Gourmet Kitchen Has Spectacular Cabinets & Beautiful Granite! Water Softener & Ro! Great Open Plan To See The Greatroom With Fire Fireplace From The Kitchen! Huge Sequestered Master Suite W/Soaking Tub, Double Closest, & A Stand Alone Shower.
KELLY REALTY 432-685-9008



411 O'ROURKE - REDUCED PRICE $269,000
Here is the home you have been wanting to find! 4 large bedrooms, sequestered master bedroom w/ sep shower, garden tub, duel vanities, and sep closets. Large: living area, dining area, kitchen, and 2nd bath. Granite in kitchen and baths. Big back yard! Yes, this is it!! Please ck out all the photos!! Call your agent today and come and see your new home!! Shown by **Henry Munoz 432-234-4898.**
COLDWELL BANKER COVENANT 570-8200



10901 E CO RD. 106
Greenwood School District! Really nice 3 bedroom, 2 bath brick home in great family neighborhood. Cozy fireplace. Pretty kitchen with built-in appliances. Double garage. See today! Hostess: **Gloria Wright, REALTOR.**
SIMS & GUESS, REALTORS 432-368-6800



6101 DUNBARTON OAKS
New construction, one story, 4 bedrooms, butler's pantry, game/bonus room including wet bar, formal dining, study, exotic granite, wood floors, shutters, outdoor kitchen with outside FP, 5 car garage, and many more custom extras. Living sq. ft. 7223 on 1 acre. $1,950,000 A MUST SEE.. **KT Custom Designs 817-808-7149**
FOR SALE 817-808-7149



5600 N. CR 1125
New construction country home on 3.2 acres. Featured with granite counter tops, breakfast bar, custom cabinets, 20 mosaic tiles, with beautiful carpet on bedrooms. Neutral colors with some accent walls, tall vaulted ceilings. 10-15 min. away from most Midland Amenities!! Large property to build a shop, horse stalls, unrestricted. Have hook ups for an RV & mobile home! Energy efficient! **Frances Romero, Realtor (970) 355-0934.**
JPS REALTY (432) 614-9255



REDUCED - A REAL DEAL! $630,000
4512 BENT TREE TRAIL
On the golf course with amazing pool, spa & water feature. Many recent updates including exotic granite, stainless appliances, 30 yr roof, CCT security system, hardwood floors and much more. Open layout with lots of large picture windows. Don't miss out on this one!!! **Kandi Bagwell 432-352-4134.**
KELLER WILLIAMS REALTY 520-5151

To advertise
your open house in the
Saturday Gallery,
contact
mrthomesgallery@mrt.com.



NOT YOUR NEIGHBOR'S HOME! #19 LAFAYETTE - $500,000
4 bedroom -
3 1/2 bath
3,176 sq. feet
Call Rochell Buck®
REALTY MOMENTUM 432-352-0050



6208 SEQUOIA DR. - $465,900
BEAUTIFUL HOME ON THE GOLF COURSE!
Beautiful Green Tree Estates custom home on the golf course! 4 bed, 3 full bath that's remodeled w/only the finest upgrades. Gorgeous galley style kitchen w/stainless steel appliances,opens into large living room w/stone fireplace & vaulted ceilings. Master bedroom flows into luxurious bath equipped w/a one of a kind shower,jacuzzi tub,his & hers vanities. To many updates to list! Schedule a Showing! Listed by **Darla Davis, MLS#105743** Shown by **Cherish Hamilton.**
LEGACY REAL ESTATE (432) 687-6500



4101 TIMBERGLEN - $975,000
ANOTHER AMAZING HOME BY M.R. LARY!
Attention to every detail! Formal dining! Fabulous kitchen w/huge island, 2 sinks, fridge, gas range, skylight, etc is open to living area w/lots of windows & rock fp! Seq master w/fantastic bath & closet! Seq in-law could be gameroom! Bdrms each have private bath & thermostats! Great utility rm! Shutters! Covered patio! Gorgeous low-maintenance yards! 4 Cg! Too much to mention! Listed by DeLaura Gammage 288-3880.

LEGACY REAL ESTATE (432) 687-6500



5624 HATHAWAY - $675,000
AMAZING PROPERTY WITH TOO MUCH TO MENTION!
Main house is 4/3.5 w/2 living/2 dining! Huge updated kitchen w/bar & island is open to family room! Seq master! Office! In-law plan! Outside is an entertainers dream! Pool/hot tub plus huge guest house w/living area, media room, kitchen, bedrooms & baths! 3 cg on main + 2 cg on addition! Guest house is 85% complete! Extraordinary home w/tons of space for everyone! Listed by DeLaura Gammage 288-3880.

LEGACY REAL ESTATE (432) 687-6500



6508 MOCKINGBIRD - $800,000
HUGE BACKYARD ALL ON ALMOST AN ACRE!
Gorgeous 4bdr/3.5ba home features 2liv/2dining; stained concrete, plantation shutters, unique siding barndoor, mudroom, big utility room+bonus room! Kitchen has granite counters, viking gas range, pot filler, dbl. Oven & built in coffee maker! Spacious master suite offers sitting area, access to patio/backyard, dual sinks, jacuzzi tub & large walk-in closet! Great covered patio! Listed by DeLaura Gammage 288-3880.

LEGACY REAL ESTATE (432) 687-6500



2104 DEEANNA - $600,000
APPEALING FAMILY HOME ON QUIET STREET!
Lots of living space inside & out! Formal living w/wood-look tile flooring & lots of windows! Family room w/vaulted ceiling & rock fireplace! Formal dining! Gourmet kitchen w/island & stainless appliances! Large seq master offers spacious bath w/jetted tub & sep shower + huge closets! 5Th bdrm is a perfect gameroom/den! Fabulous backyard w/beautiful pool+yard for play! 4 Cg! Listed by DeLaura Gammage 288-3880.

LEGACY REAL ESTATE (432) 687-6500



11509 WCR 58 - $550,000
BRING YOUR HORSES TO THIS FABULOUS ESTATE!
Gated entrance! Beautiful home w/4 bedrooms on over 2.5 Acres! Office/2nd living! Formal dining! Seq master has a luxuriant bath & great closets! Gorgeous gourmet kitchen w/island is open to breakfast nook & living room! Roomy bedrooms! 3 Full baths! Tons of storage! Amazing grounds! Water well & house! Barn/workshop/stalls! Fenced grounds! Just fantastic! Listed by DeLaura Gammage 288-3880.

LEGACY REAL ESTATE (432) 687-6500

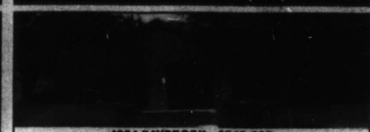

4204 BAYBROOK - $540,000
REMARKABLE 4/3.5 IN MOCKINGBIRD HEIGHTS!
This home sits on a quiet cul-de-sac! Open floorplan w/gorgeously updated gourmet kitchen offers granite & top of the line stainless appliances plus island & large breakfast bar! Formal dining! Formal living/office! Spacious master suite w/large bath boasts sep tub & shower, dual vanities & 2 closets! Hardwood flooring! Plantation shutters! Tons of storage! 3 Cg! Listed by DeLaura Gammage 288-3880.

LEGACY REAL ESTATE (432) 687-6500



58 LAFAYETTE - $520,000
COVETED BRICK-LINED STREET AT LAFAYETTE PLACE!
Gorgeous low-maintenance, custom home with tons of extras! It's all in the details! Formal living! Formal dining! Great room w/fireplace is open to breakfast area & kitchen! Loft w/fireplace! Master suite w/balcony offers beautiful bath & large closet! 2nd bedrm has private bath! Office/3rd bedroom! Granite thru-out! Still time to make some selections! Listed by DeLaura Gammage 288-3880.

LEGACY REAL ESTATE (432) 687-6500



219 WINDRIDGE - $500,000
AMAZING ONE-OWNER CUSTOM HOME ON QUIET STREET!
Great living area is open to formal dining! Kitchen w/breakfast bar, island, 2 sinks, fridge, gas range & nook! Large master suite w/great bath & large closet! Large 2nd bdrm w/private bath & walk-in closet! Nice office! 2 Half baths! Huge gameroom! Gorgeous front yard w/mature trees! Front porches & back patios! Greenhouse! Hidden holiday closet! Too much to mention! Listed by DeLaura Gammage 288-3880.

LEGACY REAL ESTATE (432) 687-6500



6225 PRAIRIE RIDGE - $435,000
AMAZING MCPHERSON RESALE!
Gorgeous details! Open floorplan brings the family together! Formal dining/2nd living w/wood-like tile! Kitchen has bar/island plus another island offers tons of storage! Seq master w/wood-like tile is oversized! Master bath boasts jetted tub, sep shower, dual vanities & great closet! Roomy bedrooms! J&j bath! Hall bath serves 4th bdrm & fantastic gameroom! Shutters! Huge backyard! Wow! Listed by DeLaura Gammage 288-3880.

LEGACY REAL ESTATE (432) 687-6500



3809 TODD - $400,000
BEAUTIFULLY UPDATED!
Hardwood flooring! Recent paint thru-out (& popcorn ceilings removed!) Charming home is move in ready! Formal living! Large dining area! Nice kitchen w/breakfast bar, great pantry, solid wood cabinetry! Den w/fireplace & wet bar! High ceilings! Loaded w/storage! Roomy bedrooms! Master bath offers separate shower & jetted tub+great closet space! Covered patio! Fenced backyard! Workshop! Acreage! Listed by DeLaura Gammage 288-3880.

LEGACY REAL ESTATE (432) 687-6500



503 SOLOMON - $385,000
COUNTRY LIVING IN CITY LIMITS!
This 4 bedroom 3 bath home is on 1.27 Acres! Corner lot! Open plan! 4 Living areas! Beautiful updated kitchen! Spacious bedroom w/great closets! Large master bedroom w/sitting area! Two separate back yards great for entertaining! Green house! Workshop! Open patio! Covered patio! Relax listening to a trickling waterfall! Storm cellar! Water well! Barn/stables! 2Cg! Listed by DeLaura Gammage 288-3880.

LEGACY REAL ESTATE (432) 687-6500



6118 CANDLESTICK - $325,000
GORGEOUS!
4 Bdrm home w/3 full baths! Open plan! Formal dining! Beautiful kitchen w/granite, large breakfast bar + nook! Spacious living area w/walls of windows & fireplace! Pleasurable master suite offers separate closets, dual sinks & soaking tub & nice shower! High ceilings! Covered patio! 2 Car garage! Tons of upgrades-blinds, flooring, lights, grass, etc! Great neighborhood! Close to stadium, dining & loop!! Listed by DeLaura Gammage 288-3880.

LEGACY REAL ESTATE (432) 687-6500



11 MARCHELLE - $325,000
CUL-DE-SAC LOCATION AND TWO GREAT YARDS!
Beautifully updated & tons of space! Family room w/beamed ceiling, fireplace & skylights! Spacious formal dining w/room for big furniture! Lovely kitchen w/granite, stainless appliances & breakfast bar & nook! 4 Bedrooms + bonus rm/craft room/office! 2 Full updated baths! Great laundry room!Tons of built-ins! Open patio!Yards large enough for pool! Mature trees! 2 Cg! Listed by DeLaura Gammage 288-3880.

LEGACY REAL ESTATE (432) 687-6500



1201 OVERSHINE - $310,000
FABULOUS NEW HOME LOADED WITH UPGRADES!
Wood-look tile in all living areas! Large open plan w/gorgeous kitchen! Granite, stainless appliances, gorgeous cabinets & breakfast bar! Bright dining w/lots of windows! Spacious living room w/high ceilings! Crown moulding! Seq master is oversized w/beautiful bath! Sep shower, garden tub & incredible closet! Nice bdrm sizes! Water treatment thru-out house! Ro! Upgrades! Listed by DeLaura Gammage 288-3880.

LEGACY REAL ESTATE (432) 687-6500



3300 GREENBRIAR • $305,000
BEAUTIFUL!
3 Bdrm/2.5 Bath w/coffered ceilings, crown moulding, plantation shutters, tinted thermal pane window, dbl sided gas fireplace, recent hvac, instant hot water! Gourmet kitchen has island, dbl ovens, abundance of cabinets plus breakfast dining & bar! Formal living & dining! Cozy den! Seq. Master suite offers dbl sinks, walk in shower, jetted tub & wrap around closet! Recent paint, floor & storage shed! 3Cg! Listed by DeLaura Gammage 288-3880.

LEGACY REAL ESTATE (432) 687-6500



2604 ADONIA - $275,900
EXQUISITE NEW CONSTRUCTION!
Open concept w/great living room & fireplace! Gorgeous kitchen w/island, granite countertops, pantry & tons of cabinetry! Formal dining space too! Seq master suite offers large bedrooms w/pan ceilings, wonderful bathroom w/his & her vanities, jetted tub, separate shower & 2 huge closets! Covered patio! Spacious bedrooms w/nice closets! 2 Cg! Seller will help w/buyers closing costs! Listed by DeLaura Gammage 288-3880.

LEGACY REAL ESTATE (432) 687-6500



3529 LONOKE - $275,000
LOW-MAINTENANCE LIVING AT IT'S BEST!
Tons of space w/low upkeep! Living room w/built-ins, soaring ceilings & glass doors to patio! Bright kitchen w/lots of windows, granite countertops & ample storage! Spacious seq master & offers private bath w/great closet! Also downstairs is in-law plan w/private bath! Upstairs loft is 3rd bdrm/gameroom/office w/half bath! Great wrap around patio lined w/lovely landscape! Listed by DeLaura Gammage 288-3880.

LEGACY REAL ESTATE (432) 687-6500



901 CHEYENNE - $269,500
FANTASTIC NEW CONSTRUCTION IN A BRAND NEW SUBDIVISION!
Gorgeous home loaded with upgrades! Formal dining area! Large living room w/high ceilings! Fireplace! Gourmet kitchen with tons of cabinetry & granite countertop, pantry & big island/breakfast bar! Spacious sequestered master suite w/beautiful bath offers jetted tub, 2 vanities & 3 closets! Covered patio! 2 Car garage! Listed by DeLaura Gammage 288-3880.

LEGACY REAL ESTATE (432) 687-6500

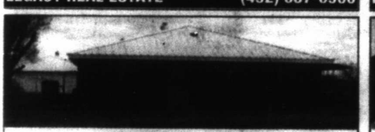

1400 NCR 1110 - $259,900
CUSTOM ONE OWNER HOUSE W/TONS & TONS OF STORAGE!
Living room is open to dining room & kitchen! loaded with cabinetry & countersapce, this kitchen wraps around to the laundry rm w/sink & 3 closets! Bonus rm/sunroom has recent tile & lots of windows! Plus a storm cellar! Seq master suite offers updated bath & nice closet! Roomy bedrooms! Updated hall closet! 4 acres w/2 cg+attached storage! Carport! listed by Delaura Gammage 288-3880.

LEGACY REAL ESTATE (432) 687-6500



4103 DYER - $250,000
COOL ARCHITECTURE AND HIGH CEILINGS!
Huge wood beams give this lovely home such character! Fireplace in living area! Kitchen w/granite offers abundant cabinetry! Formal dining plus breakfast nook! Spacious master bedroom offers private bath w/tub, separate shower & nice closet space! Roomy bedrooms! Great hall bathroom! Spiral stairs to the loft that is great for office or playroom! Nice yards! Listed by DeLaura Gammage 288-3880.

LEGACY REAL ESTATE (432) 687-6500



305 JEFFERSON - $250,000
TERRIFIC FAMILY HOME!
Four nice bedrooms and 3 full baths! Living room is open to the dining! Cute kitchen w/tile countertops! Large master bedroom is sequestered w/huge closet & great private bath w/separate shower, tub & dual sinks! Sequestered in-law plan w/private bath! Other bedrooms are close to hall bath! Fenced backyard w/patio & double gate! 1 Car garage & extended driveway for extra parking! Listed by DeLaura Gammage 288-3880.

LEGACY REAL ESTATE (432) 687-6500



4507 NCR 1284 - $250,000
NICE COUNTRY PROPERTY LOCATED ON 2.27 ACRES!
Perfect for those looking in Midland or Odessa. Custom home has 2 spacious bedrooms w/wood like tile flooring - each a suite! Tile through out! Large size living area opens to the dining area that has french doors to the backyard! Kitchen has nice cabinets & stainless steel appliances! 2 Car rear/side entry garage! 2 Car carport! Storage shed! One owner! Listed by DeLaura Gammage 288-3880.

LEGACY REAL ESTATE (432) 687-6500



3528 STANOLIND - $245,000
WOW! TOTALLY REDONE!
Open plan! Gorgeous wood flooring thru-out! Beautifully updated kitchen w/stainless steel appliances, dark cabinets, granite & breakfast bar! Formal dining + breakfast nook! Large living area w/fireplace! Master offers 2 closets & updated bath! Roomy bedrooms! Updated hall bath! Neutral colors! Nice corner lot w/great curb appeal! 2 car rear/side garage! Great yard! Block fence! Move-in ready! Listed by DeLaura Gammage 288-3880.

LEGACY REAL ESTATE (432) 687-6500



2024 PCR 2240 - $235,000
BEAUTIFUL HOME ON 2 ACRES!
Like new recent construction w/open concept! Large living area is open to spacious dining room and great kitchen! Breakfast bar, custom cabinets & island! Large sequestered master suite w/awesome walk-in closet & private bath! Roomy bedrooms w/big closets! Nice utility room! 2 Car garage! Well house! Circle drive! Private road is quiet & makes for great country living! Listed by Delaura Gammage 288-3880.

LEGACY REAL ESTATE (432) 687-6500



2410 CAMARIE - $225,000
CUTE & DARLING!
Nice family home w/2 living areas! Front living is great office/playroom/den! Family room w/fireplace has breakfast nook space & bar! Freshly painted kitchen cabinets line both sides of the room & window over sink overlooks great backyard! Covered patio for outside living space! Waterfall, palm tree & hammock make this backyard delightful! new carpet & recent paint Thru-out! Fannin! Listed by DeLaura Gammage 288-3880.

LEGACY REAL ESTATE (432) 687-6500



2600 SPARTAN - $200,000
NICE HOME IN FANNIN AREA!
Living area w/ fireplace,high ceilings,french doors to back patio & open to dining area! Kitchen is light & bright w/white cabinets! Master bedroom offers large sitting area & private bath! Roomy bedrooms! Large bathroom w/dual sinks! Back yard is beautiful! Open & covered patio! Dog run! Workshop/storage shed! Extra parking behind fence in alley! 2 Cg! Great area! Central location! Listed by Delaura Gammage 288-3880.

LEGACY REAL ESTATE (432) 687-6500



600 GULF - $175,000
SPACIOUS HOME ON LARGE CORNER LOT!
Front living room is perfect for formal dining/office/playroom! Large den w/fireplace is open to dining area & kitchen! Roomy bedrooms! Great closet space! Master offers private updated bathroom! Recent windows eliminate road noise! Basement doubles as storm protection & additional living space! Nice yard w/water well! Extended patio w/hot tub! Storage shed! 1 Car garage! Listed by Delaura Gammage 288-3880.

LEGACY REAL ESTATE (432) 687-6500

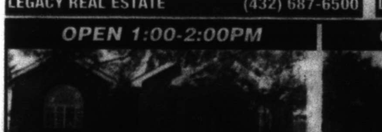

4809 RICHMOND DR.
2 Story, 4 Bedrooms, 2.5 Baths, 2 LA's, 2 DA's, 2-Car Garage
MLS# 104925 • $289,900



2408 APPERSON DR.
3 Bedrooms, 2 Baths, 2 LA's, 1 DA, Large Backyard, 2-Car Garage.
MLS# 106114 • $189,000

Sandy J Hanson
REALTOR ASSOCIATE ABR, GRI, CRS, ASR
Direct Office: 432-618-0613
Cell: 432-638-3819
Email: sandy@sandyjhanson.com
Legacy: 432-687-6500 Ext. 165

The "KEY" to your Real Estate needs!