THE DAILY LIVE STOCK REPORTER'S MARKET REPORTS ARE OFFICIAL, ACCURATE AND RELIABLE. SUBSCRIBE FOR IT AND KEEP UP WITH THE MARKET.

The Fort Worth Daily Live Stock Reporter.

Entered June 15, 1903, at Fort Worth, Texas, as Second-class matter, under Act of Congress of March 3, 1879.

VII. NORTH FORT WORTH, TEXAS, WEDNESDAY, JULY 29, 1903. No. 152.

Worth Live Stock Market.

eceipts of Cattle and Hogs Light.

MARKET LOWER.

he Week has Been 20 to 30 Cts.

RKET STEADY.

to Buy, but Offerings all Taken.

DAY'S RECEIPTS.

	1,200
	300
	600

day's Official Receipts.

	1,969
	95
	37

DAY'S MARKET.

Steers, top $2.65 Cows, lk $1.75@2.00, op $5.50. Top $3.00; lambs $5

CATTLE MARKET

DAY'S QUOTATIONS:

e fed	$3.65@4.00
	2.90@3.50
	2.75@3.75
	2.00@3.00
heavy fed	2.15@2.50
cher	1.90@2.00
	1.75@2.00
	1.00@1.75
nd oxen	1.50@3.00
to fancy veals	2.50@3.25
fair	2.00@2.75

of cattle today were only ut fully enough came in to mand. At the opening of the ars were in, making a total , but seven cars more arrived swelled the receipts and tal for the day close around st 1,636 for last Wednesday, r the corresponding day last

BEEF STEERS.

t noticeable feature of to- market was the poor quality fered. Only a few arrived ere mostly of the poor kind. market yesterday was bad 25c lower. Today's bidding lly on that basis, which re- slow market, and it was late y changed hands, and then 25c lower basis compared ening market yesterday. price paid up to the time The ent to press was $2.65 for 60 ge 868 pounds, but some bet- ere unsold.

heavy fed steers are quoted to $4, medium fed $2 90 to d grass $2.75 to $3.75, and $2 to $3.

tative sales:

STEERS

Average.	Price
868	2 65

BUTCHER STOCK.

ply of butcher stock today large enough to supply the de-

good came in, and the offer- mostly common thin mixed kind that have always been a the market. Trading closed day, and business today was with sales generally on a 10 er basis compared with yes-

p price today was $2.10 for raging between 700 and 800 e same that sold on Monday's from $2.35 to $2.40. of the sales today were be- 5 and $2. tags and oxen were few in d the few sales made were culators at unchanged prices erday.

Calves.

enough calves came in today market, but buyers took the ply steady with yesterday.

COWS

755	2 10
1076	2 10
744	2 00
10	733	2 00
16	799	2 00
1	660	2 00
31	817	2 00
30	759	2 00
21	788	2 00
27	695	1 80
1	720	1 75
17	627	1 75
30	692	1 70
11	770	1 70
31	713	1 65
7	610	1 65
27	657	1 60
3	823	1 50
3	690	1 50
1	830	1 50
2	935	1 50
2	860	1 50
1	830	1 50
4	690	1 50
2	695	1 25

HEIFERS

7	621	2 10
18	676	1 75

BULLS

1	980	2 00
1	1110	1 85
2	1010	1 85

CALVES.

22	150	2 75
1	120	2 25

THE HOG MARKET

TODAY'S QUOTATIONS:

Choice sorted	$5.45@5.55
Mixed packers	5.25@5.40
Light	5.00@5.35
Choice pigs	5.00@5.50
Stags and roughs	4.00@5.00

Receipts of hogs were again light. Only two cars of 144 head came in for the opening market, but two loads were expected, which made estimated receipts for the day close around 300, against 293 for last Wednesday, and 183 for the corresponding day last month.

There was not much to today's market. Only one packer appeared very anxious for hogs, and about half of the supply went to him at steady prices. There was not enough to create much competition, and outside buyers were weak bidders.

While trading was not brisk, the supply was sold out and weighed in good season, with the market fully steady with yesterday.

There was nothing prime on sale, but the quality on one load was better than yesterday, and $5.50 was paid for 72 hogs averaging 218 pounds. This shows a 5c higher mark than yesterday, but taking quality and weight into consideration, the hogs were that much better than the $5.45 tops yesterday.

Choice sorted are quoted from $5.40@5.55, with mixed packers $5.25@5.40, light grades $5.00@5.35, choice pigs $5.00@5.50, and boars, stags and roughs $4.00@5.00.

Representative sales:

TERRITORY HOGS

No.	Shrink.	Average.	Price.
72		236	5 45
72		218	5 50

THE SHEEP MARKET.

TODAY'S QUOTATIONS.

Lambs	4.00@5.00
Wethers	2.50@3.50
Ewes	2.00@3.00
Culls	1.50@2.50

Receipts of sheep were good. Total receipts were 600 head, against 273 last Wednesday, and 421 for the corresponding day last month.

The quality of the bulk of the offerings was only medium, but several head of good sheep and lambs were driven in.

The market opened with packers bidding lower, which resulted in a slow market. When sales were made, however, prices were generally steady with yesterday.

Representative sales:

SHEEP

No.	Average.	Price.
2	115	3 00
52	96	2 75
47	91	2 75
1	140	2 00
1	100	2 00
LAMBS.		
1	90	5 00
1	70	4 25
17	63	3 25
27	63	3 25

SHIPPERS AT THE YARDS TODAY.

Cattle.

R. O. N., Abilene	60
W. R. Cole, Big Springs	35
Denton Co. Nat'l Bank, Justin	33
W. G. Maxwell, Childress	33
L. C. Lusk, Childress	65
H. O. Predeaux, Graham	32
Joe Payne, Graham	28
W. W. Benson, Graham	31
J. R. Rich, Jacksboro	66
W. A. McCoy, San Antonio	31
M. Taylor, Pearsall	30
Webb & Hill, Albany	30
F. M. Bank, Ranger	28
J. W. Moseiy, Lampasas	83
Sidney Page, Killeen	96
C. Brown, Killeen	33
C. Burk, Killeen	33
J. H. Ellis, Killeen	31
J. DeCordova, Morgan	30
Ferrell & Glenn, Brady	30
N. T. Berry, Chico	63
Z. H. Warden, Chico	46
Chas Baccus, Bowie	29
J. W. Rowland, Addington	31
Nat'l Bank, Addington	35

Hogs.

C. M. Moss, Ralston, O. T	72
E. R. Wilson, Ponca City, O. T	72

Sheep.

C. Darnell, Killeen	453
M. M. Gregg, Sulphur Springs	143

BUYERS ON YESTERDAY'S MARKET

Cattle.

Armour & Co.	868
Swift & Co.	503
Jackson & B.	69
B. Briggs	89
Cook & Wreath	22
Watson & McDaniels	21
J. T. Harris	25
Austin	6
L. Rosenthal	12
W. C. Miller	23
M. B. Allen	5
W. A. Butler	1
Geo. Altman	30
French	1
J. Deacon	1
D. C. Brant	34
Callahan	4
	1,716

Hogs.

Houston Pkg Co.	82
Swift & Co.	13
	95

Sheep.

Armour & Co.	37

AROUND THE STOCK YARDS.

J. R. Rich had in from Jacksboro 60 cows, 757 pounds average, that went at $2.10.

H. O. Predeaux of Graham had a load of 31 cows, averaging 817, that sold at $2.

M. Taylor of Pearsall had 30 head of 693-pound cows on the market that sold at $1.70.

W. H. McCoy was in from San Antonio with 31 cows, 713 pounds average, that sold at $1.80.

R. O. Reynolds of Abilene had 60 steers on the market, 868 pounds average, that sold at $2.65.

E. R. Wilson of Ponca City, O. T., sold on today's market 72 head of 236-pound hogs to Swift & Co. at $5.45.

Rain began to fall about daylight, and fell, with a few intermissions, all day, making the unpaved roads pretty sloppy.

C. M. Hoss of Ralston, O. T., topped today's hog market with 72 head, averaging 218 pounds, which sold to the Houston Pkg Co. at $5.50.

H. M. Gregg had a shipment of 90 sheep in today, averaging 93 pounds, that brought $2.75, and 44 lambs, 61 pounds average, brought $3.25.

J. M. Maxey drove in from his farm near town six head of sheep and lambs that topped the market for that stock. One good Shropshire lamb of 90 pounds sold at $5, one of 70 pounds at $4.25, and two sheep of 115 pounds brought $3.

The directors of the Southwestern Live Stock Commission Co. held a meeting yesterday afternoon, ratifying the plans for consolidating with Cassidy Bros., and the change of name to Cassidy Bros. Southwestern Commission Co. of Fort Worth, St. Louis and Kansas City. The following directors were elected for the new concern: A. C. Cassidy, Al Keechler and G. W. Doerr of St. Louis; Sam Davidson, S. B. Burnett, C. L. Ware of Fort Worth; R. J. Kleberg, Corpus Christi; W. B. Worsham, Henrietta; W. T. Wagoner, Decatur; C. C. Slaughter and J. B. Wilson, Dallas. These elected the following officers: A. C. Cassidy, president; Sam Davidson, vice-president; S. B. Burnett, treasurer; C. L. Ware, secretary; G. W. Doerr, assistant secretary.

FEEDING FOR FT. WORTH MARKET.

The Old Somerville Ranch Purchased by Two Experienced Stock Raisers.

Mr. H. L. Perkins was at the stock yards today, getting acquainted, with an eye to shipping to this market. In connection with Mr. B. M. Carter he has bought the old Somerville ranch, 12 or 13 miles west of Fort Worth, and will raise and feed stock for the Fort Worth market. Both of these gentlemen are from Ellis county, where they have been in the stock business, but seeing the advantage of being closer to the market, they have made the change.

The Somerville ranch comprises 1014 acres of well improved land, and will make an ideal stock ranch where feeding is to be carried on. Mr. Perkins says grass is fine now, and there is an abundant crop of Johnson grass, which will make hay for winter feed.

GENERAL NOTES.

Kansas City says top hogs strong; top $5.35.

Texas cattle weak on the Kansas City market.

Chicago reports 23,000 cattle, and market steady to 10 lower.

St. Louis quotes Texas cattle slow, with 5,000 on the market.

Hog market strong to 5 higher is Chicago's report, with 25,000 in.

St. Joseph quotes cattle 10 to 15 lower and hogs steady to 5 higher.

A prairie fire is reported on the 5 WLS ranch, north of Midland, which burned over 25 sections of grass.

From Washington comes the news that Z. Boaz has been appointed postmaster at Benbrook, this county, in place of Sadie J. Kelly, resigned.

W. S. Crandall, purchasing agent of the Northern Texas Traction Co., was traveling in one of the cars, with his arm out of a window. It struck against an obstruction and was broken.

A dispatch from Flora, Ill., says: Blackleg is killing off cattle in the country east of this city. Negley Bros., the Richland county cattlemen, have lost 20 head of young cattle from the disease, while Henry Holtz and Dave King have lost their entire herds.

The steamship Ellida, one of the fleet of small vessels in the Cuban trade from Galveston, cleared and sailed Tuesday with a cargo of 1,355 head of Texas cattle. These cattle are landed at the port of Nuevitas and from there taken into the interior, where they are placed on ranches which have been established since the Spanish-American war.

John Brown, a Smithfield youth, was arrested yesterday, charged with stealing a horse. He was already under two indictments for horse theft and one for forgery, and was released from jail on bond Saturday. Monday he was again in jail, under a charge of taking a horse belonging to Press Shelton of Smithfield. The prisoner is only 20 years old.

Claim Agent Rowan Tucker of the Denver, who has been up that road, says the wheat crop was the best for many years. "All the feed crops are as good as they possibly could be. The milo maize, kaffir corn, millet and sorghum are in the best of condition. There have been two cuttings of alfalfa already. More alfalfa was put in this year than ever before and still more will be put in next year. The feed crops are beginning to need rain, but up to date there is not a thing to complain of as to their condition."

What Brand?

A South Dakota editor says he has two subscribers who frequently get full and every time they are in that condition they come in and pay a year in advance on subscription. One of them is already credited to 1914, and the fraternity throughout the United States is crazy to find out what brand of whisky he drinks.

Careful Census Enumerators.

In the Asiab district one census enumerator, a native of India, who could not be suspected of jesting, entered the occupation of all children under fifteen years of age or so as "playing at games," while another entered the occupation of all infants-in-arms as "imbibing their mother's milk."

Heavy Losses From Speculation.

The inspector general shows that in London the losses from unsuccessful companies during the last ten years have exceeded $2,690,000,000.

Race Will Be Extinct.

A German scientist who has spent eight years in Patagonia says that Patagonians will soon be extinct.

Few Red-Haired People Bald.

Red-haired people, it is stated, are less liable to become bald than those with hair of any other color.

Kaiser Is Talkative.

The Kaiser has made on an average two public speeches a week during the last ten years.

AT OTHER MARKETS

Receipts Today.

	Cattle.	Hogs.	Sheep.
Chicago	23,000	25,000	18,000
Kansas City	6,000	7,000	3,000
St. Louis	7,500	6,500	2,000
St. Joseph	2,500	6,200	300
	39,000	44,700	23,300

CHICAGO.

Special to The Reporter.

Union Stock Yards, Ill., July 29.—The Drovers' Journal reports:

CATTLE — Receipts 23,000. Market slow, steady to 10c lower.

HOGS — Receipts 25,000. Market opened strong to 5 higher. Top $5.80; bulk $5.25@5.45.

SHEEP—Receipts 18,000. Mostly 10 to 15c lower. Lambs weaker.

KANSAS CITY.

Special to The Reporter.

Kansas City, Mo., July 29.—The Drovers' Telegram reports today:

CATTLE — Receipts 6,000. Best steady. Top $5.10. Texas steady. Stockers and feeders weak.

HOGS — Receipts 7,000. Market strong. Top $5.35; bulk $5.15@5.25.

SHEEP — Receipts 3,000. Sheep steady; lambs lower, $5.50.

ST. LOUIS.

Special to The Reporter.

National Stock Yards, Ill., July 29.—The National Live Stock Reporter says:

CATTLE — Receipts 7,500, including 5,000 Texas. Market slow. Top natives $5.20.

HOGS — Receipts 6,500. Market 5c higher. Top $5.70; pigs $6.00; bulk $5.35@5.50.

SHEEP—Receipts 2,000. Steady.

ST. JOSEPH.

Special to The Reporter.

South St. Joseph, Mo., July 29.—The Stock Yards Daily Journal reports:

CATTLE — Receipts 2,500. Market 10 to 15c lower. Top $5.15.

HOGS — Receipts 6,200. Market steady to 5c higher. Top $5.40; bulk $5.05@5.25.

SHEEP—Receipts 300. Steady.

ENGLISH IDEAS OF CANADA.

Life in the West Not What the Colonists Had Pictured.

Curious accounts come to hand of the colonists who went to western Canada. A proportion of them, as might have been expected, entertained extraordinary notions of what life in the wild west would be, and the majority of them seem to have armed themselves with as many guns as they would have needed to fight Indians twice a week.

Unfortunately some of these warlike individuals had not taken the preliminary step of learning to shoot, and the air seems to have echoed with the discharge of their guns let off in pure wantonness, so that the police had to interfere to check their enthusiasm.

Those of them who were sportsmen were genuinely disappointed, as the buffalo has entirely disappeared, and as to the redskin of Fenimore Cooper's novel, he exists no more, since the Indian of to-day saturates himself with gin, wears the same clothing as the white man, and goes to church regularly.—Sketch.

Growth of German People.

In 1870 the German people barely exceeded 40,000,000; in 1885 they had risen to nearly 47,000,000, and in 1900 the census return gave 56,345,014.

SOUTHERN PACIFIC CHANGES.

The passenger department of the Southern Pacific announces the following important changes in its schedule:

Trains Nos. 7 and 8 now running between New Orleans and San Francisco, will, on and after July 26th, run between New Orleans and San Antonio on present schedule.

West of San Antonio, on and after July 26, these trains will run as follows:

No. 7 leaves San Antonio 8 a. m., arrive Eagle Pass 2 p. m.

No. 8 leaves Eagle Pass at 12 m., arrive San Antonio 6 p. m., handling all local business between Spofford and San Antonio except such passengers as No. 10 may have west of Spofford for points east; that train will stop to let off such passengers.

Passengers on No. 9 for points between Spofford and San Antonio will be transferred to No. 7 at San Antonio.

No. 9 will leave Del Rio at the same time as at present and arrive at El Paso at 6 a. m. instead of 7 a. m.

Nos. 7 and 8 will handle the St. Louis-Mexico sleeper.

Nos. 11 and 12 between Flatonia and San Antonio will be operated on the present schedule from July 26 until August 1; on and after that date (August 1) these trains will be discontinued and the St. Louis-Mexico sleeper and St. Louis-California sleeper will be delivered to the Southern Pacific by the M. K. & T. at San Antonio instead of at Flatonia as at present.

FORT WORTH MARKET.

JOBBERS PRICES.

Grain and Hay.

CASH WHEAT—No. 2,	$ .66
CASH CORN—No. 2, mixed	.60
No. 2, white	.63
CASH OATS—No. 2, red	40 to 43
HAY—Choice prairie, per ton	$9 00
Johnson grass, per ton	9 00

Provisions.

PEACHES—Elbertas, 4 basket crates	$1.00
PEACHES—Clings, per ½ bushel basket	.70
APPLES—per bushel	1.00
GRAPES—small basket	.50
WATERMELONS—per dozen	$1 50 to 2 50
CANTELOUPES—per dozen	15 to 25
CAULIFLOWER—per lb	6c to 08
SIBERIAN CRABS—per bushel	1.50
ONIONS—dry per pound	.01
ONIONS—green per bunch	.15
CABBAGE—per cwt	1.00
CUCUMBERS—per dozen	.10
HONEY—per 1 pound sections	.14½
HONEY—bulk strained 60 pound tins	08½
HONEY—bulk comb 60 pound tins	.12½
TOMATOES—per 4 basket crate	.25
PLUMS—per crate	
COLORADO BEANS—½ bushel basket	.75
COLORADO LETTUCE—dozen	.40

LIVE POULTRY

TURKEYS—No demand.	
CHICKENS—fryers perd ozen	$2 00 to $2.50
Hens	2.00 to 2.50
EGGS—per case (case not included)	$3.75 to 3.90
BUTTER—Country per pound	8c to 15c
EXTRA CREAMERIES	— —

RETAIL PRICES.

PEACHES—per bushel	$2.00
APPLES—cookers	1.25
BLACKBERRIES—per box	.12½
WATERMELONS—each	25c to .35
CANTELOUPES—per dozen	.25
SIBERIAN CRAB—per bushel	1.50
BEANS, green, per gallon	.20
BUTTERBEANS, gallon	.25
ONIONS—dry, per pound	.03½
ONIONS—green, bunch	.02½
OKRA, quart	.10
CORN, per doz ears	8 to 10
CABBAGE—per pound	.2½
CUCUMBERS—per dozen	15c to .30
HONEY—per 1 pound sections	.20
HONEY—strained, per gallon	1.35
HONEY—comb, per gallon	1.65
ROASTING EARS—dozen	.12½
BEETS—3 bunches for	.10
TOMATOES—per pound	.05
PLUMS—bushel	1.50

POULTRY.

TURKEYS—no demand.	
CHICKENS—fryers per dozen	$2 50 to $3 00
hens	3.00 to 3.50
EGGS—per case (case not included)	3.75 to 4 00
BUTTER—(country)	20c to 25c
BUTTER—Extra creamery	30c

Hides.

Heavy Dry Beef	17½c
Heavy Dry Fallen	12½c
Lights	10c
Dry Salt	10 to 11c
Green salt	6 to 7c

$45 TO CALIFORNIA AND RETURN.

On August 1 to 14 inclusive, the Rock Island System will sell tickets to California and return at rate of $45, good going out through Denver and the Rocky Mountains, returning through Los Angeles and El Paso. Liberal stopover privileges are given in both directions.

Low rates are also in effect to Colorado and the important tourist resorts throughout the country.

A through sleeper leaves Houston via the H. & T. C. Ry. daily 11:30 a. m., and leaves Fort Worth 9 p. m., making very fast time, and offering the most comfortable and pleasant trip of any line.

A through sleeper also leaves Fort Worth daily to Chicago at 9 p. m.

Picturesque Colorado and California literature will be sent to parties who intend to make the trip to these regions.

W. H. FIRTH, Gen. Pass. Agt.

For Sale or Trade.

FOR SALE—TYPEWRITERS.

Typewriters and supplies—all makes. Easy terms. Dallas Office Supply Co., and Fort Worth Office Supply Co.

LAND.

FOR SALE — Small ranches, well improved. 1100 acres in Burnett county, 1100 acres in Jack county, 2500 acres in Montague county. H. H. Cobb, Fort Worth, Texas.

HOGS

FOR SALE—Registered Poland China pigs. Very fine. Perfection and Sunshine Strains. Sell single, pairs, or trios. Also one registered Berkshire boar and sow, 6 months old. Write or see J. F. Saunders, Fort Worth.

FEED.

MEAL AND HULLS

For Prompt Shipment, at market prices, we offer a few cars of meal, cracked screened cake and hulls.

Royse Cotton Oil Co., Royse, Tex.

HELP WANTED.

MANAGER WANTED—Trustworthy lady or gentleman to manage business in this county and adjoining territory for well and favorably known house of solid financial standing. $20.00 straight cash salary and expenses, paid each Monday by check direct from headquarters. Expense money advanced; position permanent. Address THOMAS COOPER, Manager, 1030 Caxton Building, Chicago.

MONEY TO LOAN.

MONEY TO LOAN on farms and ranches by W. C. Belcher Land Mortgage Co., Board of Trade Bld., Fort Worth, Texas.

FURNITURE AND STOVES

FOR SALE—FURNITURE and STOVES. I have a lot of second hand furniture and stoves as good as new that I will sell very cheap. I X L Store, corner First and Houston streets.

Daily Live Stock Reporter.

BY THE REPORTER PUBLISHING CO.

50 cts. a Month. - - - - $4.00 a year.

Single Copy 5 Cents.

Issued Every Day Except Sunday,

Exchange Ave., - North Fort Worth, Tex.

TELEPHONE 569

Address all Communications to The Reporter Publishing Co.

No drafts or orders will be honored by this company, unless given by agents showing proper written authority therefor.

HOW TO MAKE REMITTANCE—Whether by check, postoffice money order, or express money order, make it payable to THE REPORTER PUBLISHING CO., and not to the Daily Live Stock Reporter.

The grower of farm products, live stock and poultry is requested to read this paper before going to market It will pay him.

Correspondence telling of the condition of live-stock, its progress and improvement of the industry, and anything that would be of interest to stock raisers, is invited.

WEDNESDAY, JULY 29, 1903.

1903		JULY				1903
Su.	Mo.	Tu.	We.	Th.	Fr.	Sa.
			1	2	3	4
5	6	7	8	9	10	11
12	13	14	15	16	17	18
19	20	21	22	23	24	25
26	27	28	29	30	31	

Notice to Agents.

Subscribers ordering The Reporter must sign subscription blanks. This is necessary to insure the name being correctly written, and to prevent mistakes in making up the mail list. Agents must see that these instructions are carried out.

NEW WORDS IN OUR LANGUAGE.

Coined Expressions Guaranteed to Puzzle the Ordinary Citizen.

New words, many of which are not found in the dictionaries, are cropping up to puzzle proofreaders. The introduction of the automobile has developed the term "garage" which is frequently used. It signifies a place where automobile parts are stored, to be assembled, or brought together when required.

"Greg" is a term used by builders to designate broken brick.

"Savage," as a verb, originated on the race course, and is now used in coursing circles. It signifies to make a vicious, unprovoked attack—usually by a stallion or a dog.

"Racket store" is used in commercial circles to designate a store—often opened for temporary use—in which cheap goods are sold at "bargain prices." It some times includes what are usually termed "notions."—Typographical Journal.

Peacocks Better Than Watchdogs.

Bird fanciers are predicting a vogue for the peacock. They say that people who can afford it have been lately buying hundreds of them for their country places. Ornament is one consideration, but there is another thing that recommends the brilliant creature in a more practical way. Some one discovered not long ago that there is no watchdog equal to the peacock as a guardian against thieves and marauding tramps. Perched on the roof of an arbor or outbuilding of the estate, a peacock will announce in shrill, discordant notes that can be heard a mile away the presence of suspicious looking strangers within the grounds.

Wardrobe for an Ocean Trip.

The day was not very long ago when the wardrobe necessary for crossing over to England was discussed with as great earnestness as to the preparation of a trousseau. Now with a couple of business suits, a heavy coat, a soft hat and a steamer trunk full of linen the regular traveler is ready for the voyage. There is always one man who wears his evening clothes at dinner and the curious thing about him is that he always looks as if he had never worn them before. But there is usually only one of this type, just as there is one of the man who appears on deck the last day out with a silk hat.—Outing.

Harcourt Deceived Gladstone.

Gladstone hated tobacco in every form, and while premier of England said once reproachfully to a close personal friend, "You have been smoking this morning." The reply was, "I have been sitting for half an hour in the room of Sir William Harcourt, who is a great smoker." Mr. Gladstone said, with surprise, "I never knew he smoked. He must be always very careful in changing his clothes before he comes up to me." Harcourt being a member of the Gladstone cabinet.

To Purify Politics.

Bishop Coleman of Delaware at the annual convention of the Protestant Episcopal diocese of Delaware assailed corruption in the state and said: "A man must be made to feel that what he would be afraid and ashamed to do in his own social relations he is to be equally ashamed to do in politics. He is not to be allowed to use his church membership as a cloak under whose protecting folds he may be guilty of all manner of deceit and fraud."

NEW RING ORDERED.

It Is to Replace the One Taken Off Late Pope's Finger.

ILLNESS IS FEIGNED.

This Is the Charge Under Which a Member of the Noble Guard Is Being Held by Authorities at Rome.

Rome, July 29.—The Tribune says as that the fisherman's ring, which could not be found after the death of the pope, the camerlengo, Cardinal Oreglia, has ordered a new one for use in the symbolic ceremony which occurs immediately after the successor of Leo XIII. is chosen. The member of the Noble Guard who was overcome during the requiem wass in the Sistine chapel Tuesday while on duty beside the catafalque, was Count Stampa, who a few days ago, was placed under arrest for feigning illness. He had a slight attack of syncope. It is officially announced that in addition to the will of the late pope and separate from it Leo XIII. left a trifling present to each of a long list of relatives, members of the papal household, prelates, doctors, cardinals, etc. As many formalities have to be observed it will probably be some time before the gifts will be presented.

It is said the conviction at the Vatican is that the conclave will be short, because all those who have to enter the conclave to minister to the wants of the cardinals have been engaged for three days. The camps into which the sacred college is divided, appears to be becoming daily more irreconciliable and it is said that the anti-Rampolla raction has declared that if necessary to defend the opposition they will even go to the length of supporting a foreign cardinal.

The name of Cardinal Kopp, bishop of Breslau, was mentioned in this connection, but was hardly considered seriously, owing to the belief that under the present conditions the elevation of a German to the papacy might mean the irreparable loss of France to the holy see.

IN DUTY'S DEFENSE.

Patrolman Fatally Shot While Preventing Soldier Shooting Sweetheart.

New York, July 29.—In full view of hundreds of people Patrolman Cornelius Mulvey was shot and probably fatally injured on the corner of Avenue B and Seventh street while trying to prevent a soldier from shooting his sweetheart. The soldier is Adolph Schloss, twenty-two years of age, of the Eleventh field artillery, stationed at Fort Hamilton, Brooklyn. After shooting the policeman the soldier turned the revolver on himself, but without serious damage.

BASEBALL.

Texas League.

At Little Rock—Little Rock, 4; Birlas, 4.

At Corsicana—Corsicana, 9; Waco, 6.

Southern League.

At Little Rock—Little Rock, 4; Birmingham, 2.

At Shreveport—Shreveport, 8; Montgomery, 4.

National League.

At Cincinnati—Cincinnati, 10; Pittsburg, 5.

At Chicago—Chicago, 9; St. Louis, 2.

Ae New oYrk—Boston, 5; New oYrk, 3.

At Philadelphia—Philadelphia, 16; Brooklyn, 10.

American League.

At Philadelphia, 4; Washington, 3.

At Boston—Boston, 3; New York, 6.

At St. Louis—Cleveland, 10; St. Louis, 6.

HELD A CONFERENCE.

Baseball Presidents Hold Important Meeting at New York.

New York, July 29.—A meeting of the presidents of baseball leagues to consider a national agreement was held at the Hotel Victoria Tuesday. There were present Henry Harris of San Francisco and J. F. Morley of Los Angeles, representing the California Association of Baseball Clubs; P. J. Hickey of the American Association; J. H. Farrell of the New York State league; P. T. Powers of the Eastern leaugue and Harry Pulliam of the National league. Messrs. Powers and Farrell, respectively, are president and secretary of the National Association of Professional Baseball Leagues and represent that body as well as individual leagues. President Ban Johnson of the American league was detained at his home in Chicago by illness. Those present said the meeting was simply for conference.

Clark Goes to Chicago.

J. H. Gardner of the Dallas Baseball club and Manager Comiskey of the Chicago American league club the latter organization, at the end of the Texas Baseball league season, secures the services of Harry Clark, the crack third baseman of the local team. It is understood Mr. Gardner receives $1000 and the player is to get $300 per month. Mr. Clark, who is but nineteen years old, is declared by many baseball experts to be the greatest find of the season, his fielding, batting and base running being sensational.

Printer in Distress.

Durant, I. T., July 29.—Jim Pitts, a well-known Texas printer, was stricken with paralysis here Saturday, and, it is said, cannot live. He holds a card issued by the Typographical union at Austin, Tex.

A large part of the cotton manufacturing interests of the Whitingville, Mass., section will suspend operations next week.

AFTER CONVICTS.

Believed They Will Be Overtaken in a Short Time.

San Francisco, July 29.—At last accounts troops and posses organized by the sheriffs of different counties were keeping in close touch with the convicts who broke out of the state prison at Folsom and their prisoners, guards and jail officials whom they have taken with them in self-protection. The party is moving toward Colima, where citizens have armed themselves and are preparing to resist an attack. They have been warned of the advance of the convicts and will unite with the authorites in an effort to put an end to their existence. It is reported by the driver of a stage which passed between Pilot Hill and Colima that he saw the convicts walking close together. They all wore citizens' clothes and were accompanied by men who were evidently residents of the vicinity, whom they apparently forced to go with them as guides. A posse from Placerville under Sheriff Bostwick is reported not far behind them, following their trail.

The result of the fight between the convicts and officers at 7 o'clock Monday night near Pilot Hill, in Eldorado county, is the death of Fred Howard, a convict killed outright, and wounding of another convict negro, named Seavis. The coroner of Placerville, at the request of prison officials, will hold an inquest on the dead convict. When last seen the convicts were in citizens' clothing, while the prisoners wore stripes. The latter appeared to be having a hard time of it, as they were heavily laden with bundles and ammunition. The latest information is to the effect that another encounter has taken place between the fleeing convicts and their pursuers, resulting in the death of John Allison a convict, and another, whose name is as yet unknown. Posses and militia are closing in on the desperadoes and it likely they will soon be surrounded on all sides. The capture or destruction of the complete band is only a matter of a very short time, as the authorities now have them thoroughly in hand.

After Bexar County Bonds.

Austin, July 29.—The state board of education is now negotiating for the purchase of an issue of $500,000 Bexar county improvement bonds. Should the bonds be bought it is likely to exhaust the amount of funds on hand for such investment.

Ordinance Accepted.

Austin, July 29.—The mayor and city council were officially advised by Leroy Trice that the International and Great Northern railway had accepted the ordinance granting the road a franchise to use the Austin Dam and Suburban railway in certain parts of the city. Extension will begin at once. A number of warehouses will be built and other improvements made as a result.

After Delinquents.

Austin, July 29.—The police, acting under instructions of the city tax assessor and collector, have begun an active campaign against lawyers, dentists and others for failure to pay occupation tax. Many arrests may follow unless the tax is paid.

Corporations Paying Up.

Austin, July 29.—Many corporations whose charters and permits to do business in Texas have been forfeited for non-payment of franchise tax are paying up and being reinstated.

Date For Sham Battle.

Austin, July 29.—Date for sham battle at encampment is Aug. 24.

Death of General Waul.

Fort Worth, July 29.—General T. N. Waul died on his farm near Greenville. He was a Mexican war and Confederate veteran.

THE DELEGATES.

Those Who Will Attend the Congress at Seattle, Wash.

Austin, July 29.—The governor has appointed the following delegates to the Transmississippi Commercial congress, which meets at Seattle, Wash., Aug. 18: W. C. McKamy, Dallas; J. W. Link, Orange; R. B. Norvell, Beaumont; J. A. Mooney, Woodville; S. P. Jones, Marshall; A. L. Clark, Tyler; W. M. Imboden, Rusk; Geo. D. Neal, Navasota; W. H. Gill, Palestine; A. W. Gregg, Palestine; Geo. C. Obrien, Beaumont; Paul Waples, Fort Worth; Ed H. Harrell, Houston; Waller S. Baker, Waco; E. M. Johnston, Houston; W. H. Stark, Orange; R. G. Lowe, Galveston; L. J. Polk, Galveston; M. E. Foster, Houston; J. L. Thompson, Williard; James B. Wells Brownsville; A. P. Duncan Waco; D. B. Henderson, Galveston; Dudley G. Wooten, Dallas; Geo. S. Eckford, Dallas; Louis J. Wortham, Dallas.

BREAD RIOT.

In This Case it Was the Unleavened Article in Demand.

New York, July 29.—A "bread riot" has occurred in Newark, N. J., owing to the strike of Hebrew bakers, who demand a holiday on Saturdays. The supply of unleavened bread having become exhausted, two Hebrews journeyed to New York and returned with two wagonloads. They were quickly held up by a clamoring throng of hungry persons and a raid on their stock was made. Men and women fought their way to the wagons, and a riot was provoked when a number of men began throwing the bread into the crowd. Many persons were knocked down and trampled upon and several women were carried fainting out of the crowd. The police appeared when the trouble was at its height. After a vigorous fight they dispelled the rioters.

Consul Long Dead.

London, July 29.—John G. Long, United States consul general at Cairo, Egypt, died at Dubar, Scotland, where he had been visiting friends. His death was the result of an accidental fall. Mr. Long, whose home was at San Augustine, Fla., was appointed consul general at Cairo in October, 1900. He was fifty-seven years of age.

TEXAS SCHOOLS AND COLLEGES.

The University of Texas.

WM. L. PRATHER, LL. D., President.

One hundred and nineteen instructors and officers, 1,086 students and 262 summer students. Women admitted to all departments. TUITION FREE. Total expenses $150 to $250. Students from approved colleges admitted without examination and properly credited.

ACADEMIC DEPARTMENT.

Session and entrance examinations begin September 23rd; matriculation fee, $10; extensive library; Young Men's Christian Association; Young Women's Christian Association; Gymnasium and Gymnasium Instructors for men and women; Athletic Field. Teachers' courses lead to permanent State Teachers' Certificates. Women's Dormitory—fire-proof—containing gymnasium, swimming pool, hospital, scientific sanitary arrangements. Seventy bed rooms. Board at cost. Under supervision of Mrs. Helen M. Kirby.

ENGINEERING DEPARTMENT.

Session, entrance examinations, and fees as above; full courses leading to the degrees of civil, electrical, and mining engineer.

LAW DEPARTMENT.

Session and entrance examinations as above; matriculation fee, payable once, $30. A three years' course leads to degree of Bachelor of Laws. Academic courses may be pursued without charge.

MEDICAL DEPARTMENT.

(Located at Galveston.) Session begins October 1st; entrance examinations preceding week. Four years' course; faculty of twenty-two instructors; school of pharmacy; school of nursing (for women); matriculation fee, payable once, $30. Address all communications concerning the Medical Department to Dean Smith, Galveston.

For catalogue of any department, address

REGISTRAR LOMAX, Austin, Tex.

Agricultural and Mechanical College of Texas.

The Technological College of Texas. Tuition free. Necessary college expenses $150.00 a session. Labor fund for needy students. Minimum age of admission 16. Applicants 18 or more may enter without examination if capable. Large additions to equipment. Military training.

AGRICULTURAL DEPARTMENT--Lectures, laboratory and experimental work in agriculture, horticulture, animal husbandry, dairying, veterinary science, agricultural chemistry, and economic entomology.

ENGINEERING DEPARTMENT--Courses in civil, railroad, mechanical, electrical, and sanitary engineering and architecture. Manual training for teachers.

TEXTILE SCHOOL--Four years course in textile engineering. Students received next session.

GENERAL SUBJECTS--Thorough training in English, History, Economics, Mathematics, German, French, Spanish, Physics, Botany, Chemistry and Geology. Technical courses required of all students. For catalogues address J. A. Baker, Secretary, College Station.

DAVID F. HOUSTON, L. L. D., President.

Metropolitan Business College.

W. W. DARBY and A. RAGLAND, Proprietors, Dallas, Texas.

Exclusive right in Texas to teach the celebrated Bliss System of Actual Business from the start. Finest Shorthand School in the South. Two expert teachers of Pitman and Gregg Shorthand. During September $25 will pay for an unlimited scholarship in Gregg system and touch typewriting. Write for a copy of the finest catalogue ever printed in Texas.

INTERNATIONAL BUSINESS COLLEGE

A First-Class Boarding School in which young men and women are prepared for the affairs of life. The course of study comprises Commercial, Preparatory, Stenographic and Spanish. Terms reasonable. No vacation. Address

INTERNATIONAL BUSINESS COLLEGE, San Antonio, Texas.

Hill's National Business College

The world owes you a living, but you must be a good collector to get it. We make you a good collector by fitting you to walk right over the heads of students of other schools. World's best shorthand system. Address R. H. HILL, President, Waco, Texas.

SIMMONS COLLEGE,

Abilene, Texas, is an Endowed Co-Educational Christian Institution.

The Twelfth Annual Session will begin on Monday, September the fourteenth, 1903, and close on Tuursday, June the sixteenth, 1904. The departments are Academy (four years), College (four years), Music--any instruments (two to six years), Painting and Drawing (two to four years), Oratory (two years), Commercial Science, and Military Tactics (two years). Yale, Berlin, University of Chicago, and ten other colleges and universities are represented in the faculty. The Standard of Scholarship in the several departments is that of the best institutions in the United States.

ALL EXPENSES for the session [exclusive of the Fine Arts--music, painting and oratory] amount to two hundred and fifty dollars. Each course in the Fine Arts costs fifty dollars for the session. The session is divided into three terms, and fees for each term are payable at the beginning of the term.

Simmons College doubled its enrollment, and had no case of serious illness on its campus last session. The College is nearly 1800 feet above sea level, has 8 buildings and 14 instructors.

For catalogue or any information write to OSCAR H. COOPER, LL.D., President.

TERRELL UNIVERSITY SCHOOL.

TERRELL, TEXAS.

A select school for boys and girls. Trains pupils for university or for life. Character building its great aim. Study hall at night. Every day means something. No idlers or cigarette smokers retained. We do better what others do well. Thirty pupils to a teacher. We reach the individual. Every teacher a graduate of a university or conservatory, a specialist and a teacher of experience. The dormitory for girls under the supervision of a trained matron and nurse. A teacher with the boys at night. Thirty thousand dollar stock company. New brick building. Fourteen acres in campus. For catalogue, address W. B. TOON Secretary, or MATTHEW CARTWRIGHT, President of Board of Directors

NORTH TEXAS FEMALE COLLEGE

And Conservatory of Music and Art, Sherman, Texas.

Location accessible, healthful and refined. Artesian water in abundance. Central part of the city. Rooms furnished; lighted by electricity, and carpeted. Thoroughly equipped gymnasium. Library and reading room. Scientific and chemical apparatus. Largest telescope in the state. Twenty-two officers and teachers. Twelve buildings occupied and used. Full college curriculum in literary course. Special advantages in music, vocal and instrumental; art, elocution and physical culture. Seventy pianos, besides other musical instruments. Rates reasonable for advantages offered. For catalogue and information address MRS. LUCY KIDD KEY, President, Sherman, Texas.

SAN ANTONIO FEMALE COLLEGE

ASBURY PLACE, WEST END, SAN ANTONIO, TEXAS.

J. F. HARRISON, President.

The best of Everything for our girls at the lowest price possible. Tenth year begins September 8, 1903. 100 boarding pupils. Board and tuition $186. Write for catalogue.

ASBURY ACADEMY—A boarding school for boys, separate from the College, but under the direct control of J. F. Harrison. Year begins September 15, 1903. Board and tuition $225. For particulars write J. F. Harrison, San Antonio, Texas.

HOWARD PAYNE COLLEGE, Brownwood, Texas

High, dry, healthful location. 250 students last year. Teachers equal to the best. Our graduates admitted to the Junior Class of the best universities without examination. We offer a complete, practical, Business Course. The best penman in the state. Two teachers of short hand. Teachers of Music, Elocution, and Art are graduates of the best conservatories. Students have free access to the Carnegie Library, only a few steps from the college. Address for catalogue or further information, J. H. GROVE, A. M., Pres.

Sherman Private School for Boys.

33rd annual session under same management. Terms reasonable. A school in which much stress is paid on thorough drill in rudiments. Discipline firm. Write for catalogue. J. H. LeTELLIER, A. M., Sherman, Texas.

BAYLOR FEMALE COLLEGE

Fifty-eighth session opens September 9. Largest and best equipped college for Young Women in the South. Send for catalogue. W. A. WILSON, D. D. President, Belton, Texas

ST. JOSEPH'S ACADEMY

SHERMAN, TEXAS.

A Boarding and Day School for Young Ladies'. The course of studies embraces all the branches of a solid and refined education. Large class rooms, gymnasium, music hall and dormitories. For terms address

SISTERS OF ST. MARY.

The Lone Star Business College

San Marcos, Texas.

A high grade, up-to-date, and thoroughly reliable Commercial and Grammar School, now in its seventeenth year. In its own handsome building, in the residence portion of the city, surrounded by refined and cultured people, in a prohibition town, it offers unsurpassed advantages and facilities. For Catalogue, address

M. C. McGEE, President.

CALL, WRITE OR 'PHONE FOR CATALOGUE

DRAUGHON'S PRACTICAL Business College

FT. WORTH, CORNER 7th AND HOUSTON INC., $500,000.00 CAPITAL

Chain of eight Colleges owned by Bankers, Merchants and others. Diploma from these schools means something. Bookkeeping, Penmanship, Shorthand, etc. Superior instruction day and night. Positions secured. NO VACATION.

The Thomas School

A Select School for Girls.

West End, San Antonio, Texas.

A. A. THOMAS, President.

Located near the beautiful West End Lake. Large, Cool, Comfortable Rooms. Health conditions almost perfect. Teachers' trained in the best schools and colleges in America and Europe. Write for catalogue.

AUSTIN COLLEGE

For Young Men.

Literary Courses, Business Courses, Teachers' Courses. For Catalogue and other information address the Registrar of Austin College, 239 Grand Ave., Sherman, Tex.

Ursuline Academy

104 Augusta St., San Antonio, Tex.

Boarding and Day Academy for Young Ladies and Little Girls.

This time-honored seat of learning continues its successful courses in Letters, Music, Painting, and that thorough training of the mind and heart of the pupils which happily distinguished it in the past.

MOTHER SUPERIOR.

Wentworth Military Academy

Oldest and largest military school in Middle West. Government supervision and equipment. Army officers detailed. Prepares for Universities, National Academies or for Life. COLS. S. SELLERS and W. M. HOGE, Supts., Lexington, Mo.

PROFESSIONAL

W. R. BOOTH
Attorney at Law
PRACTICE IN ALL COURTS
Cor. 2nd and Houston
Over Old FIRST NATIONAL BANK

E. W. TEMPLE
Attorney & Counselor
Second Floor Wheat Building
Fort Worth, Texas

DR. F. G. GARD
DENTIST.
Office 501 1-2 Main Street, S. E. Cor. of Fourth.
ALL WORK GUARANTEED

DR. W. BEVERLY
SPECIALIST.
Diseases of Skin, Kidney, Bladder, Rectum. All private diseases.
303 and 304 Wheat Building, Fort Worth, Texas.

Exchange Cafe
OPEN DAY AND NIGHT
Regular Dinner from 11:30 to 1:30
35 Cents.
H. H. PETERS & CO.

HOTEL WORTH
FORT WORTH, TEXAS
Interuban and Stock Yards Convenient.

FT. WORTH RAILWAY TIME

CHICAGO, ROCK ISLAND & TEXAS.
"Rock Island Route."
Depart
8 35 am ... Omaha and Mo. River ...
9 00 pm Kan. City, Chicago, Denver, Colo. Springs and Pueblo Fast Express

HOUSTON & TEXAS CENTRAL.
Depart
9 20 am Houston & Gal. Mail & Ex.
7 45 pm Houston & Gal. Mail & Ex.
1 05 pm ... Corsicana Mixed

Frisco System.
RED RIVER, TEXAS & SOUTHERN
Depart
South
11 05 am K C & St L Mail and Ex.

FORT WORTH & RIO GRANDE
Depart
south
2 15 pm ... Mail and Express ...
3 pm ... mixed

FORT WORTH & DENVER CITY
Depart
Denver, Colorado Springs and Pueblo Mail and Ex.
9 45 am
11 10 pm ... Colorado Express
6 00 pm ... Accommodation

*GULF, COLORADO AND SANTA FE
Depart
North
7 15 am Kan C. & Chicago Ex. & Mail
8 30 pm Kan. C. & Chicago Fast Ex.
Depart
South
7 55 am Houston & Gal. Mail & Ex.
9 10 pm Houston & San Antonio & Galveston Mail & Express

*MISSOURI, KANSAS AND TEXAS
Depart
North
8 30 am ... "Katy Flyer" ...
11 45 am Kan. City, St. Louis & Chicago Mail & Ex.
11 20 pm Kan. City, St. Louis & Chicago, Fast Express
Depart
South
8 15 pm Houston and Gal. and San Antonio, "Katy Flyer"
7 30 am ... Houston Mail & Ex.
6 00 pm ... Houston Mail & Ex.

COTTON BELT ROUTE.
Depart
8 20 am Memp. & St. L. Mail & Ex.
9 30 pm Memp. & St. L. Mail & Ex.

TEXAS AND PACIFIC
Main Line via Marshall.
Depart
East
7 45 am ... St. Louis Cannon Ball ...
8 10 am ... St. Louis Mail & Ex.
5 30 pm St. Louis & Memp. Fast Ex.
... Dallas News Train ...
10 30 am Dallas & Weath'ford Local
11 30 pm ... Dallas Local ...
3 20 pm Dallas & Wills Point Local
4 20 pm ... Dallas Local ...
Depart
West
Main Line West.
8 40 am ... Abilene Mail & Express ...
3 00 pm ... Weatherford Local ...
8 20 pm El Paso & California Mail & Express

Transcontinental Division via Shreveport.
Depart
8 30 am Texarkana & St. Louis Mail & Express

INTERNATIONAL & GT. NORTHERN
Depart
7 35 am Houston & San Antonio Ex.
5 45 pm ... " ...

A—T. & P. Passenger Station, Press. of Main.
C—Fort Worth Union Station, Cor. Jones streets.
a—Daily.
*Leaves and arrives at Rio Grande Jct.

INTERURBAN LINE
NORTH TEXAS TRACTION
RUNS 40 TRAINS DAILY
Between
FORT WORTH AND DALLAS
Cars leave from the business centers of both cities every hour, and every half hour from 6 a. m. to 11 p. m. Cars pass by Union Depot, Fort Worth and Santa Fe and Cotton Belt Depots, Dallas.
DALLAS FT. WORTH

rm=Proof

re storm of June 24 furnished the most testimonial on record as to the strength g qualities of the **DANDY** windmill. ery other make sold in Texas bowed their umble submission, while the **DANDY** its well-known reputation as a storm-

One Out of 300 Damaged.

ns of 20 miles around Dallas, there are 300 **DANDY** windmills. One of them ght damage to the sheet-metal parts, but g was broken, and its steel tower re- ct.

What About the Other Makes?

wn of Arlington alone there were nine of other makes wrecked, and not only the l parts, but the castings as well were smithereens. Not a **DANDY** was in- at vicinity, and the owners of the wreck- ve ordered the **DANDY** to re-place them.

particulars will be mailed on request, as ulars telling why the **DANDY** is Storm-Wear Proof.

CHALLENGE WINDMILL CO.,
2053 Elm St., Dallas.

ETT, Prest. F. S. BOULWARE, Gen'l Mgr

Texas Printing Company

MANUFACTURING STATIONERS

Book kers, hers, s, plate ving, anks, c.

A complete line of office supplies, office furniture, filing devices, typewriter desks, and supplies for all typewriters.

TEXAS COTTON GIN BOOK

make Rubber Stamps, Seals, Stencils, Etc. OUR FLAT ING BLANK BOOKS are the BEST.
911-913-915 Rusk street, Fort Worth, Tex.

men, Go to the True Cattle Country

IN THE PANHANDLE OF TEXAS.

stest Tracts.
st Perfect Climate.
d Arable Soil.
st and Surest Forage Crops.
The Lowest Prices.
Unfailing Native Grasses.
Exhaustless Supplies of Pure Water.
The Finest Railroad Facilities.

he certain advantages offered purchasers of land contained within the 1,500 miles of X. I. T. ranch. For particulars write to or call upon A. G. BOYCE, Channing, Hartley County, Texas; WM. BOYCE, Amarillo, Potter County, Texas, or GEORGE FINDLAY, 148 et, Chicago, Ill.

Without Exception

We have the best line of high grade carriage harness in the State of Texas. Let us show you we mean what we say. Call in.

y Harness Co

ouston St., Fort Worth.

Busy

gressive Business Man real- omprehensive scope of Tele rice and provides ample facili- ommodate his patrons. They uired to call again because is Busy."
r Telephone Facilities Ample Lines Not Busy?"

N TELEGRAPH AND TELEPHONE CO.

. T. VIVION

MISSION BROKER

Stocks, Grain and Provisions, ivate wires from New York, ans and Chicago.
ce:—First National Bank.
St. Fort Worth. Phone 2872

& O. S-W

CE FOLLOWING VERY OW ROUND TRIP

URSION RATES

OM ST. LOUIS.

VILLE, N. C., $22.00.
IMORE—September 18th, 20th, $20.25.
TAUQUA LAKE, N. Y., , $19.25.
TAIN LAKE PARK, y 29th, 30th, 31st, Aug. d, 4th, $18.75.
BURG, PA., August 2d, th, $14.75.

ll information, apply to t, or address

F. D. GILDERSLEEVE,
Asst. Gen'l. Pass Agt. St. Louis, Mo.
RMAN,
Dallas, Tex.

LIVE STOCK COMMISSION FIRMS

Now Having Offices at the Exchange and Doing Business at the Yards.

The following live stock commission firms are members of the Fort Worth Live Stock Exchange and have their places of business in the Exchange Building:

Barse Live Stock Com. Co.
Campbell & Rosson.
Evans-Snider-Buel Co.
Fort Worth Live Stock Com. Co.
Flato Live Stock Com. Co.
Geo. W. Saunders Live Stock Com. Co.
Greer, Mills & Co.
Interstate Live Stock Com. Co.
National Live Stock Com. Co.
North Texas Live Stock Com. Co.
Panhandle Live Stock Com. Co.
Panther City Live Stock Com. Co.
Southwestern Live Stock Com. Co.
Strahorn-Hutton-Evans Com. Co.

CHARGES FOR SELLING LIVE STOCK

Rates Fixed by the Live Stock Exchange for Handling Stock.

The commission charges for selling and handling stock consigned to the Fort Worth market are fixed by the Live Stock Exchange and are as follows:

Cattle, 50 cents per head, but not more than $12 for a carload; calves, 25 cents per head, $12 for a single deck and $18 for double deck cars.

Hogs, 10 cents per head; $6 for single deck car and $10 for double deck.

Charges for sheep are the same as for hogs.

Yardage Charges.

The charges by the Stock Yards Company for yardage are fixed as follows:

Cattle, per head	25c
Calves, per head	15c
Hogs, per head	8c
Sheep, per head	5c

Prices charged for feed by the Stock Yards: Hay, 80c a bale; corn, $1 a bushel; oats, 80c a bushel; chops, $1.50 cwt.; bran, $1.30 cwt.; straw, 40c bale.

Officers of the Exchange.

Officers and directors of the Live Stock Exchange are:

R. H. McNatt, president.
Sam Davidson, vice-president.
V. S. Wardlaw, secretary.
Marion Sansom, treasurer.

Directors: R. H. McNatt, Sam Davidson, C. L. Brown, D. Wyrick, W. B. King, J. W. Moptague, A. F. Crowley, R. Barse, John Daggett.

MAGNIFICENT IS MASS

One of the Most Imposing That Was Ever Celebrated.

BY SACRED COLLEGE.

All of the Cardinals Were Present and the Diplomatic Corps of the Various Mations Attend in Bright Uniforms.

Rome, July 29.—The first great requiem mass under the auspices of the sacred college for the repose of the soul of opeP Leo was celebrated Tuesday morning in the Sistine chapel. All cardinals now in Rome, diplomatic corps, Roman nobility and many other distinguished persons were present. No such mass has been seen in Rome since the death of Pius IX.

In the Sistine chapel stood a huge white catafalque thirty feet high and on it upon two scarlet cushions rested a triple crown of gold, shining brightly in the light of 100 candles. The catafalque completely hid the altar. Flanking the catafalque on benches specially constructed sat almost all the members of the sacred college wearing scarlet capes over violet robes. At their feet on stools were conclavists, or secretaries, in violet. In the narrow aisles behind between the benches and the wall heads of religious orders, archbishops patriarchs, monsignors and monks knelt or stood in picturesque confusion. At the four corners of the catafalque burned candles ten feet high. Beside these stood Noble Guards motionless with drawn swords. Other Noble Guards were posted at the chancel entrance. Immediately beyond in reserved places were all the diplomats. Intermingled were the uniforms of France, Russia, Prussia, Austria, Spain, Belgium, Portugal, Brazil, Chile, Colombia, Guatemala and Bavaria, forming a vivid contrast with the simple evening dress of Roman princes and the crepe veils and black dresses of the princesses, who sat directly across the aisle. At the altar was Cardinal Serafino Vannutelli, assisted by Cardinals Agliardi, Vincenzio Vannutelli, Satolli and Richard, wearing white mitres and glistening vestments. Clouds of incense rose from the censers until Michael Angelo's famous "Last Judgment" was almost hidden from view. At the conclusion of the mass the choir again burst into song and Cardinal Serafino Vannutelli, preceded by a cross bearer, passed solemnly around the catafalque after sprinkling it with holy water. Each of the officiating cardinals followed in turn and the ceremony concluded with chanting the Oremus. It was after mid-day when Cardinal Vannutelli pronounced the final absolution. Cardinal Gibbons had no part in the celebration of the mass. He sat beside Cardinal Martinelli among the extraordinary array of cardinals, among whom was Cardinal Gotti, who instead of a scarlet cape wore the white mantle of the Carmelite order. During the ceremony one of the Noble Guards on duty beside the catafalque was overcome by heat and had to be led out. Another guardsman instantly took his place.

Enormous Congregation.

Landon, July 29.—A requiem mass for the repose of the soul of Pope Leo was celebrated at the Oratory Brompton in the presence of an enormous congregation. King Edward was represented by the Earl of Denbigh. Ambassador Choats, members of the United States embassy and representatives of all other embassies and legations and a majority of the Irish members of the parliament were present.

EWEN PRESENT.

Is at Cynthiana Under Protection of Soldiers.

Cynthiana, Ky., July 29.—Court opened at 8:30 a. m. Tuesday for the second day's trial of Curtis Jett and Thomas White for the murder of J. B. Marcum. One hundred men whose names were drawn Monday who were summoned to attend as jurors responded. Capt. B. J. Ewen, chief witness for the prosecution, is here under the protection of troops.

AT LONDONDERRY.

Edward First British Sovereign to Visit That Historic City.

Londonderry, July 29.—King Edward and Queen Alexandra were accorded a great reception on their arrival here. Large crowds from usrrounding districts assembled to geet the first English sovereign who ever visited Londonderry. Their majesties were met at the railroad station by the mayor and corporation. The usual number of addresses were presented, replying to which King Edward expressed his pleasure.

Decorations Damaged.

London, July 29.—According to telegrams received from Cork, a special police force was appointed there to watch night and day in order to prevent the destruction of decorations by those who are opposed to the visit of King Edward and Queen Alexander to Cork. Decorations along the route to be followed by the royal procession, which were already far advanced, were found in several instances to have been pulled down and otherwise damaged.

IRATE INDIANIANS.

With Shotguns, Revolvers, Pitchforks and Clubs They Seek a Negro.

Logansport, Ind., July 29.—Armed with shotguns, revolvers, pitchforks and clubs, a mob of infuriated citizens of Harrison township are scouring the country for an unknown negro who on Monday evening attempted to assault Mrs. Joseph Watts on a road near her home, about three miles from Lucerne. The mob is headed by George Watts, son of the lady. The posse hopes to catch the negro on Satter's prairie.

LIFE AT NEWPORT.

It Is Making Serious Inroads Upon Health of Young Ladies.

New York, July 29.—The strenuous life at Newport is making serious inroads upon the health of the young women, and hence a halt has been called by their parents or guardians, says the World. Long before the dew is dry on the tennis courts at the Casino bright girls, minus hats, and with flowing hair and arrayed in chic white gowns with short skirts, assemble to play tennis and patronize the squash courts. The players, mostly women, play until lunch. Then comes the driving hour, a visit to the golf club, then a reception, and at night they are expected at dinners. The strain is great and is particularly noticeable upon the wan faces of many of the debutantes. Several of the latter have been advised by their physicians to seek rest and are preparing to obey.

NEGROES LEAVING.

Hundreds Who Departed From Evansville Have Not Returned.

Louisville, Ky., July 29.—A Courier-Journal special from Evansville, Ind., says: Many strange negroes have been passing through the city en route to the south. Some of thm were from Danville, Ill., and points north. One of the refugees stated that over one-half of the negroes in Danville intended to leave the state and seek homes in the south.

Hundreds of the negroes who left this city during the recent riots have not returned. Several towns in southern Indiana are entirely free from negro inhabitants for the first time in years.

Will Be No Change.

Washington, July 29.—Fourth Assistant Postmaster General Bristow returned from Oyster Bay, where he conferred with the president regarding the postoffice investigation generally. Mr. Bristow had nothing to say regarding the performance. It may be stated, however, that there will be no change in the policy of the investigation.

To Allay Hatred.

St. Petersburg, July 29.—By order of the chief curator of the holy synod the bishop of Kishineff has instructed the clergy of his diocese to exert their influence on the members of the Orthodox churches and personal admonition to allay the anti-Semitic religious hatred.

In Session at Detroit.

Detroit, July 29.—The annual meeting of the Central Association of Railroad Officers, comprising men in the operating departments of all principal railroad systems between Columbus, Ohio, and Kansas City and Detroit and Houston, Tex., is being held here.

Cartoon of Uncle Sam.

St. Petersburg, July 29.—The Nova Vremya has printed a carton representing Uncle Sam driving an automobile over two negroes, his right hand wielding a whip and his left supporting the stars and stripes, with the motto, "Freedom and Slavery."

Hotel Burns.

Norfolk, Va., July 29.—The Nagahead hotel at the North Carolina Ocean resort of that name was totally destroyed by fire Sunday. The hotel guests, 140 in all, were saved through Mrs. John Z. Lowe of Norfolk, wife of the proprietor, who died afterwards. Mrs. Lowe had been a sufferer for some time from heart trouble.

Pleaded Guilty.

Montgomery, Ala., July 29.—In the United States circuit here James H. Todd and Anderson Hardy pleaded guilty to charges of peonage against them and were sentenced to pay a fine of $1000 each. Hardy was returned from Texas, where he had recently gone to make his home, to stand trial.

Will Not Grant It.

Caracas, July 29.—President Castro has refused to grant the exequator of the Spanish consul because of domestic matters which caused dissatisfaction and the disapproval of the foreign ministers, including Minister Bowen.

Two Were Killed.

Washington, July 29.—The Southwestern limited over the Southern railway ran into a work train at Springfield, Va., seven miles below Alexandria. Postal Clerk Woodward and the fireman were killed. Others were injured, but their names and the extent of their injuries have not been ascertained.

Gutted by Fire.

Terrell, Tex., July 29.—The Odd Fellows' hall was gutted by fire Tuesday morning. Loss, $1500.

NEWS IN BRIEF.

Checotah, I. T., has a commercial club.

In a shooting affray near Rolla, Mo., four persons were wounded.

At a festival near Marlin, Tex., Sam Stuart, colored, was stabbed to death.

Claud Wright and Price Wampler lost their lives in a well near Mangum, Okla.

James Ammons, eleven years old, was drowned near South McAlester, I. T.

Oklahoma will make a fine fruit exhibit at Louisiana Purchase exposition.

Assessment rolls of Van Zandt county, Texas, show 412 dogs, valued at $4395.

President Kimball of the Norfolk and Western railroad, died at Readnor, Pa.

Serious trouble is threatened between whites and blacks at Blue Ridge, Va.

Owing to the wage disagreement the printers employed in the Spokane (Wash.) Review office walked out.

A brilliant meteor flashed across the sky at Dallas at 1:30 o'clock Tuesday morning. tI illuminated the streets.

W. G. Arnold and wife of near Uniontown, Pa., are charged with the murder of their new-born babe.

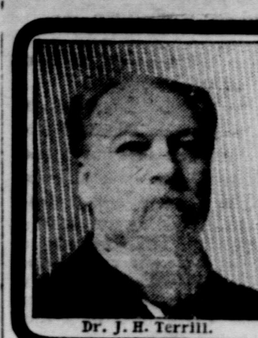
Dr. J. H. Terrill.

SPECIALIST IN DISEASES OF MEN

CURE WITHOUT CUTTING or PAIN

Varicocele, Stricture, Piles, Hydrocele, Lost Vitality and all Diseases of Bladder and Kidneys

Send for New Book on Diseases of Men & Sympton Blank.

DR. J. H. TERRILL,
285 Main Street, — DALLAS, TEXAS.

"SIMPLY GRAND."

IS THE VERDICT OF EVERYONE WHO HAS SPENT A

SUMMER IN COOL COLORADO

Cool-Refreshing-invigorating!
Delightful Mountain Breezes!
Magnificent Resorts! Splendid Fishing!
Mountain Climbs and Drives!
Scenery "Bankrupts the English Language!"

"THE DENVER ROAD"

IS THE BEST

150 miles the shortest route, several hours quickest time, solid trains with through Cafe Cars and Pullman Vestibule, up-to-date drawing room sleepers.

For information as to rates, Privileges, etc., etc.; also Beautifully Illustrated Literature (Works of Art), write to
The "Colorado Chautauqua" at Boulder, opens July 4th, for 6 weeks.
A. A. GLISSON, G. P. A., FORT WORTH, TEXAS.

I & G N

Mid-Summer Excursion to Old Mexico.

THE SHORT LINE — ONE FARE THE ROUND TRIP FROM ALL POINTS

THE SCENIC LINE — To Monterey, San Luis Potosi, Saltillo, Celaya and Mexico City.

Tickets on Sale August 5 and 6

Monterey and Saltillo, limit ten days. San Luis Potosi, Celaya and Mexico City, limit thirty days.

L. TRICE, 2nd V.-P. & G. M.
See Agents or write D. J. PRICE, Gen Pass & Tkt. Agt. Palestine, Tex.

I & G N

Now is Colorado Time

Rock Island Is Colorado Line

THROUGH SLEEPER

Leaves HOUSTON, via H. & T. C., daily 11:30 a. m.
FORT WORTH, - - - 9:00 p. m.

ONLY ONE DAY OUT,

RATES ARE VERY LOW.

WE SELL TO TOURIST POINTS EVERYWHERE.

Rock Island System

$45 round trip to San Francisco August 1 to 14. Limit October 15.

W. H. FIRTH, G. P. & T. Agt.
Fort Worth, Tex.

Santa Fe

NEW SERVICE

Pullman Sleeping Car

BETWEEN

SAN ANGELO AND FORT WORTH

Leaves Fort Worth 9:10 p. m. daily; arrives San Angelo noon next day. Sleeping car rate, $1.25. For particulars consult Santa Fe Agents.

W. S. KEENAN, G. P. A., Galveston, Texas.

UNITED AT DENVER.

Consolidation of the Various Elements Effected.

ADDRESS IS ISSUED.

Committee Formulates a Platform of Principles and Requests All Favoring What Is Therein to Affiliate.

Denver, July 29.—The two factions of the People's party, each with a national organization, were amalgamated at the national conference of the People's party and Allied Reform parties, now in session in this city, the following address being adopted:

The manifest interest which everywhere appears in the nation demonstrates the dissatisfaction of the American people with the present management of government and argues the necessity for reform forces coming together into united action to the ballot box to obtain proper legislation whereby the right of the people to self government may be had for themselves and their posterity.

Therefore, we the Populists of the United States having this day at the city of Denver, united forces with the distinct understanding that all past differences shall be and now are permanently settled, and experience having demonstrated the futility of an attempt to secure enactment of our truth, either through the Republican or Democratic parties, we believe the time is now at hand, when the United People's party should declare itself emphatically opposed to any affiliation with either of these parties and unqualifiedly in favor of national political action.

Our fundamental principles are known to all Populists and are now here better stated than in that immortal document enunciated at Omaha, July 4, 1898. However, for the benefit of the uninformed we declare our unyielding adherence to the demands for "a money whether stamped on gold, silver or paper to be coined and issued exclusively by the government and made a full legal tender for all debts, both public and private.

B—A system of transportation and the transmission of intelligence only by the public and operated by the government at the cost of service.

C—Land for use rather than for speculation and abolition of alien ownership of land.

D—American ships for American foreign commerce without a cent of subsidy.

And as an open door for all economic reforms, we urge the rule of the people through the optional referendum and initiative and the recall of derelict officials.

Confident in the justice of the principles here set forth, firmly confident that their triumph in government would be for the best interests of the people we call on the patriotic citizens of this country to join with us in bringing about their enactment into law. With these principles firmly established, equal justice would prevail, special provisions would be eliminated and ours would be, as patriots everywhere desire, a government of the people, for the people and by the people.

J. S. FELTE,
J. M. MOLLETT,
DR. R. H. RHEEMLING,
A. JOINTER,
FRANK W. OWENS,
Members of the Committee.

The committee appointed to select members of a committee of one from each state on organization to work in connection with the national committees was unable to complete its work and it was by resolution empowered to complete the committee at its leisure. The gentlemen to whom this important work is delegated are: J. A. Edgarton, of Colorado; Milton Park, Texas; J. H. Calderhead of Montana, and C. Q. Defrance of Nebraska. They are to be members of the large committee when it is completed.

The committee to nominate an organization committee reported its inability to complete its work at this time and its members were appointed an organization committee with power to add to its membership one man from each state and territory in the Union. This committee is to carry on the work of organization until the next national convention when it is expected that the formal amalgamation of the two Populist parties will occur. The conference adjourned sine die.

RESOLUTE STAND.

Japanese Press Continues to Maintain a Firm Situation.

Vivtoria, B. C., July 29.—Advices received by the steamer Tosu Maru from the orient are that the Japanese press is still maintaining a resolute stand on the Manchurian question. The general opinion is the time has gone by for warnings to Chinese or reference to Chinese statesmen. As the Japanese Times epitomizes it, "the situation with regard to Manchuria has passed the stage where questions of Chinese moral courage or cowardice are of any importance. The only possible way to permanently settle the trouble is to discuss the matter frankly with Russia, and there may be war or there may be peace, but either way settlement will be definite."

Merely a Recommendation.

Lake Charles, La., July 29.—Batson received the news of favorable action by the board of pardons in his case with his usual indifference and said he had never expected to hang. The action of the board of pardons, however, is only a recommendation to the governor, who is alone in having the right to commute the sentence.

Unfortunate Outcome.

New Orleans, July 29.—As the outcome of a quarrel with his wife, resulting in his arrest, Policeman Henry Hahns, shot himself through the breast. He died instantly. He leaves six children.

CONSTABLE KILLED.

Deed Was Done at Gainesville at East Door of Courthouse.

Gainesville, Tex., July 29.—Lee Clark of this city, Constable of Precinct No. 1 of Cooke county, was shot and killed at noon Tuesday at the east door of the courthouse by K. J. Tripp, proprietor of a livery stable on West Elm street. The shooting was done with a which took effect near the right armpit, the ball passing through the body and lodging just under the skin under the left armpit. Clark died in a few minutes after being shot.

A. O. U. W.

Fourteenth Biennial Session Convenes at City of Waco.

Waco, July 29.—The fourteenth biennial sesion of the Texas grand lodge of the Ancient Order of United Workmen convened in this city Tuesday with a large attendance of delegates. Rabbi Wohlburg invoked divine guidance. The report of Grand Master Workman Green showed the order was in a flourishing condition. Grand Recorder Reed's report, which was quite lengthy, showed a gain of 1441 members in three years.

BAD WRECK.

Engineer Was Killed and Three Others May Die.

Marshall, Tex., July 29.—The Southern railroad had a freight wreck Tuesday evening about three milees west of Marshall. Engineer Lew Lloyd was caught under his engine and killed outright. Three others are badly injured and may die.

Bitten by a Spider.

Terrell, Tex., July 29.—W. B. White, a farmer living on the Ingram farm near this city was bitten by a spider, from which he has suffered great pain and had to have medical attention. He was putting on a glove when a black spider in one finger of the glove bit his finger. He was rendered almost delirious by the pain from the bite.

Cattle Shipped to Cuba.

Galveston, Tex., July 29.—The steamship Ellida ,one of the fleet of small vessels in the Cuban trade from this port, cleared and sailed, with a cargo of 1355 head of Texas live stock. These cattle are landed at the port of Nuevitas and from there taken into the interior, where they are placed on ranches which have been established since the Spanish-American war.

Want Merchants' Rates.

San Antonio, Tex., July 29.—At a meeting of the wholesalers and manufacturers, had at the Business Men's club, the San Antonio Jobbers and Manufacturers' league was organized as a sub-organization to the Business Men's club. The purpose of the organization is to obtain merchants' rates for San Antonio, to be on sale Aug. 16 to 23, and limited to Sept 3.

Injured by Wild Cow.

Greyeton, Tex., July 29.—While Colonel H. G. Williams of Austin was superintending the grading of cattle preparatory to shipping to Cuba, a wild cow ran over him and broke him up considerably. The doctors regard his condition as doubtful.

EWEN'S ARREST.

Result of Understanding Between Civil And Military Authorities.

Cynthiana, Ky., July 29.—The arrest of Captain B. J. Ewen is now known to be the result of a complete understanding between the civil and the military authorities. Captain Ewen came here as a witness Saturday and returned to Lexington Sunday night, where he gave out an interview that he had been promised military protection and when such was declined he fled for his life and refused to return. Captain Ewen stated in his interview at Lexington Sunday night that Cynthiana was full of witnesses for the defense and others from Jackson, Ky., and that witnesses for the commonwealth were in danger. According to this interview, Judge Osborne had Ewen arrested on his return to Cynthiana last night and he is still held in camp as a prisoner in which capacity he can be protected to the fullest extent of the military public. Ewen understood why he was arrested and consented to the same. He feels more secure now than for months.

The motion of attorneys for Jett and White for continuance to the September term was renewed on the ground that sufficient time had not been allowed to consult witnesses. The court overruled the motion and the selection of the jury began.

TO BE COMMUTED.

Report That Batson May Not Pay The Penalty of Death.

New Orleans, July 29.—Excitement is at Lake Charles, over the receipts of the news that the board of pardons had decided to recommend the commutation of the death sentence of A. P. Batson, alleged murderer of six members of the Earle family. The hope is expressed that Governor Heard will disregard that the recommendation. Batson received the news Tuesday and was greatly pleased, asking that a message be sent his mother at once.

Offers Money For Home.

South McAlester, I. T., July 29.—Miss Bradley, the matron at the union passenger station, is in receipt of an offer from an eastern mission society to give $4000 toward establishing here a refuge home, or hotel, for the traveling public who are in distress. The offer is made upon the condition that South McAlester first raise $1000 in cash. Miss Bradley has taken the matter up with several citizens and they are much impressed with the plan. L. W. Bryan says he will be one of ten to give $100 each.

Bourke Cochran has returned to New York. He denies that he intends becoming a "naturalized Englishman."

HOME AND FASHIONS

TIMELY TOPICS OF PURELY FEMININE INTEREST.

Gown That Is Considered a Parisian Triumph—Pretty Jacket for a Young Girl—Window Curtains of Crash an Innovation.

Girl's Jacket.

Short, loose jackets are exceedingly becoming to young girls, are in the height of style, and are so easily slipped on and off as to make them commendable from the standpoint of use as well as fashion. The very smart model illustrated is adapted to all the season's materials.

The jacket is made with fronts and back and is shaped by means of shoulder and under-arm seams. The back is laid in an inverted plait at the center and the fronts in plaits which extend from the shoulders, all of which are stitched to yoke depth.

The quantity of material required for the medium size (8 years) is four

yards 21 inches wide, two yards 44 inches wide, or 1½ yards 52 inches wide.

Light Spring Tints.

Many colors have been prepared. Out of these only a few have been called to take a prominent position. The light, delicate spring tints are splashed with white, and the canvases, aeoliennes, and kindred fabrics are so loosely woven that they show the silk linings through. Linens and cloths are all decoupe, and many are embroidered a jour with openhole Madeira patterns, a treatment which holds good with plain glaces, poults de soie and light chine silk when the embroidery is black. Laces of the same color as the material, coarsely made, are very well worn.

Starch mixed with soapsuds will never stick.

Machine oil will remove slight scratches on the piano.

Oilcloth will last much longer if newspapers are placed underneath.

Turpentine placed in the scrub water will give the house a fresh odor.

Kerosene rubbed on the rollers of the wringer will remove dirt and stains.

A teaspoonful of turpentine placed in the boiler will make washing white as snow.

It is healthier to have light weight comforts, as heavy ones make the limbs ache.

Turpentine mixed with stove polish prevents rust, and gives brighter gloss than water.

Creosote and alcohol, one part creosite and two parts alcohol, will drive away bedbugs.

Dip the broom in boiling soapsuds once a week, and it will sweep better and last much longer.

A cloth wet with alcohol rubbed on the window pane prevents it from frosting in the cold weather.

Fancy Shirt Waist.

The yoke of this waist is made with bands, or tucks, which encircle the neck, then turn downwards on each side of the front. This is bordered with a band of the material, trimmed with soutache, which also trims the collar and the front of the yoke. Below the yoke the front of the blouse is made with plaits which open out about half-way down.

On each side of these is a box plait ornamented at the top with a little pocket flap trimmed with the soutache. The sleeves are plaited on the outside, trimmed at the bottom with the soutache, where they are drawn in to form cuffs.

Varnish Kitchen Walls.

A sanitary, convenient and also cheap treatment of the ordinary wallpaper is to give it a wash of thin varnish. This improves and preserves the colors, and makes any number of washings possible. Kitchen walls should always be done in this manner.

Novelty in Summer Muffs.

A few have been made for weddings to match the parasols trimmed with fruit and grass, or made in pink chiffon with roses. They do very well for bridesmaids. There are a good many fantastic ideas for weddings just now, and one of these is a large basket, behind which the bride and bridegroom stand to receive their friends. The handle stands up over their heads and the basket is filled with tiny bouquets, which are scattered among the guests when the bride and bridegroom have left and confetti or silver horseshoes have been sufficiently well circulated by their friends as they wish them God speed.

THOMAS WITTEN,
Funeral director and embalming. Open day and night. 1108 Main street. Store phone 1697, residence 1698.

Automobiles Frighten Cattle.

A farmer complains that his cattle grazing in fields near a motor-frequented highway, instead of fattening grow thinner and thinner from fright.

Baltic a Dangerous Sea.

There are more wrecks in the Baltic Sea than in any other place in the world. The average is one wreck a day throughout the year.

Liverpool's Annual Rainfall.

Liverpool, generally called a wet place has an average rainfall per annum of 34 1-8 inches of rain.

Royalty and Free Masonry.

For the past 160 years the royal family of Britain has been identified with Free Masonry.

Chinese Crews on British Vessels.

Over 1,500 British vessels plying in Eastern waters are manned by Chinese crews.

KNEW THE VALUE OF TEARS.

How Little Piece of Femininity Discomfited Boy Enemies.

The eternal feminine knows at a very early age the value of tears in softening masculine obdurateness. A little girl of five was plodding along to school when she saw three little boys "laying for her" with a pile of fresh-mown grass. She was little, alone, and knew she stood no chance of passing these naughty bits of masculinity without trouble. So she resorted to ruse. Putting her arm over her eyes, she walked slowly along in a grief-stricken attitude. The boys hesitated. One started forward with his arm full of the grass, but the other two grabbed him, saying:

"Stop, Jimmy, can't yer see she's cryin'."

NORTH FORT WORTH TOWNSITE COMPANY

We have all kinds of Lots, Business and Residence. You can't help but make money.

BUY NOW.

North Fort Worth Townsite Co.,

Tel. 1236. Main and Ellis Sts., North Fort Worth.

Watches. Watches. Watches.

We have CHEAP Watches, $1.00 to $5.00. | We have GOOD CHEAP Watches, $6.00 to $25.00. | We have FINE Watches, $30.00 to $250.

We are headquarters for Diamonds, Solid Silver and Cut Glass. Our prices are the lowest always—quality considered.

FORT WORTH, TEXAS. **J. E. Mitchell Co.,** 506-508 MAIN STREET

WHOLESALE, RETAIL AND MANUFACTURING JEWELERS.

F. C. BOERNER,
The Leading Jeweler, No. 607 Main Street, Fort Worth.

LOOK AT THE PRICE OF WATCHES.

15 Jeweled Waltham movement, in 20-year filled case, $11.00.
7 Jeweled Elgin or Waltham movement, in Nickel case, $4.75.

STOCKMEN, WATCH THIS SPACE for GOOD THINGS IN JEWELRY.

Careful Attention to Mail Orders.

THE FARMERS AND MECHANICS NATIONAL BANK
FORT WORTH, TEXAS.
CAPITAL AND PROFITS - - - -
OFFICERS AND DIRECTORS:
J. W. SPENCER, President. D. W. HUMPHREYS, V.-P.
BEN O. SMITH, Cashier. BEN. H. MARTIN, Asst. Cashier.
MARY J. HOXIE. PAUL WAPLES. CLAS. E. LEE.
D. C. HAMILTON. G. H. HOXIE. M. P. BURTON.
CORRESPONDENCE SOLICITED.

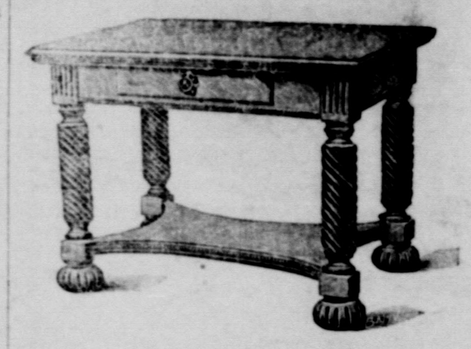

We make the price on the goods.
FURNITURE, CARPETS, MATTINGS AND STOVES.
Everything for your house on easy payments.
ELLISON
FURNITURE AND CARPET CO.
704 and 706 Main St.
705 Houston St.

Closing Out SALE.
KELLER The Buggy Man
300 West Second Street.

BLESSING PHOTO SUPPLY CO.

315 Houston Street.
Fort Worth, Texas.

MAIL ORDERS SOLICITED.

THE Famous SHOE STORE

Education and Brawn.

Prof. Mosso calls attention in the Nouvelle Revue to the curious fact that whereas in Italy the educated classes are physically greatly inferior to the peasants, in England members of the learned societies are physically superior to the laboring classes.

Baptists of the United States.

The Baptists of the United States, according to the latest official returns, number 4,330,462. They are gathered in 44,829 churches and are served by 30,803 ministers. The gains last year were 376 churches, 648 ministers and 61,399 members.

Offices Made and Abolished.

The last congress created 11,316 new offices and employments at an annual compensation of $7,927,639. As the congress also abolished 1,815 offices the net increase is 9,501, with an aggregate of $6,986,158 in salaries and wages.

To Remove a Cork Easily.

Hang the corkscrew on the door knob and pull down with your own weight on the bottle. If a corkscrew is not available, tie a stout string tightly around the cork and fasten it to the knob and pull down the bottle.

$50 Per Month
Is the Least for
TELEGRAPH OPERATORS
And $75 is a common salary paid by leading railroads.
Taught Quickly and Thoroughly.
Write Today for Circulars.
Fort Worth School of Telegraphy

NINE DAYS FAIR AND RACES
From September 12th to the 20th, Inclusive
—BY THE—
Denison Driving Park AND Fair Association
AT DENISON, TEXAS.
$15,000 In Purses and Premiums.

$ 900—Sweepstake Herd Prizes for Durhams, Herefords and Jerseys; ($300 to each.)
300—Sweepstake for High School Saddlers.
1,000—Prizes in Horse Show.
500—in Prizes for Swine.
300—in Prizes for Poultry.
4,000—in Early Closing (July 15) Stakes for Harness Horses.
1,500— " " " Runners.
1,500—in Texas Thoroughbred Ass'n Stake for 2 year olds. Entries closed July 15th.

The display in the Horticultural, Floricultural and Agricultural Departments is not exceeded in the South. See Catalogue for Premiums.

The Ladies' Textile, the Culinary, the Art and the Historical Dep'ts in charge of lady managers.

The Educational, Industrial, Geological and Miscellaneous Departments all offer attractive liberal prizes to the exhibitor.

Liberal Prizes in Firemen's Contest, Riding and Tying Contest, Elks Tournament Contest, Farmers' Slow Races.

Fair opens on September 12th and continues to September 20th, inclusive. If interested, for catalogue.

W. J. SCOTT, SEC'Y.