# THE SNYDER DAILY NEWS

VOL. 6, No. 84 | SNYDER, TEXAS, FRIDAY, AUGUST 5, 1955 | EIGHT PAGES — PRICE 5¢

**WALK TO FREEDOM**—Col. John Knox Arnold, Jr., 41, accompanied by Lieut. Col. O. W. D. Simpson, Smithfield, W. Va., (right) U.S. air attache in Hong Kong, walk across the 200-foot border bridge from Communist China into Hong Kong. Arnold was one of 11 U.S. airmen, captives of the Chinese Communists 2½ years, who were released. Directly behind, on crutches, is Maj. William Baumer, 32, Lewisburg, Pa., one of those freed and who was wounded just before his capture. The men comprised the crew of a B-29, shot down over Korea. The other freed airmen following are not identified.

# Disarmament Door Still Open, Says Eisenhower

## Airmen Eat Steaks, Head Toward Home

MANILA, (AP)—Eleven U.S. airmen, joyfully satisfying appetites for freedom and steaks, flew tonight to Tokyo on their way home after 2½ years as Red China captives.

The fliers, freed yesterday at Hong Kong, were scheduled to arrive this morning at Tachikawa Air Base near Tokyo.

In a news conference Sunday afternoon, Col. John Knox Arnold Jr., Silver Spring, Md., and his 10 B29 crew members are expected to give a fuller account of their ordeal of months of grim questioning in Red Chinese prisons. Far East Air Forces headquarters announced delay of the meeting originally set for tomorrow.

In a brief news conference at Hong Kong, Arnold emphatically declared the B29 was 35 to 40 miles south of Red China's borders when MIG fighters shot it down Jan. 12, 1953, in the Korean War.

Arnold spoke bitterly of the "trial" last November in which Red China convicted them as "spies" and asserted the leaflet dropping plane had "violated" Communist China's air. They were given 4 to 10-year sentences.

Of their life in the 21 months between capture and trial, Maj. Ralph Bryant, FEAF public information officer, said they reported it was questioning "for weeks and months on end."

In the overnight stay at Clark Field near Manila they relaxed happily in their new freedom, underwent medical checks and relished American-style food.

Sgt. Howard W. Brown, St. Paul, Minn., ate seven steaks within three hours.

Lt. Col. James N. Davis, St. Louis, said medical checks showed them "physically and mentally well—really doing fine."

**CAPTURED**—Police surround one of two bandits captured in Buffalo, N.Y., shortly after the holdup of a Brink's Inc., armored car in Buffalo. The man was identified as Sylvester Mazella, 46. A Brink's messenger was wounded in the holdup. A third bandit escaped.

## Planning For New Proposal

By JOHN M. HIGHTOWER

WASHINGTON (AP) — President Eisenhower plans to confront Russia soon with a new set of proposals for a disarmament inspection system.

Soviet Premier Bulganin rejected yesterday Eisenhower's offer to trade military blueprints with the Soviet Union and to allow aerial surveys, but the President said he doesn't understand that the Premier closed the door on negotiation to end the arms race.

And Russia's reported recent atomic test explosions do not necessarily mean any change in the Soviet's friendly attitude toward the West, Eisenhower said.

He appeared at a news conference yesterday to be at least moderately optimistic that disarmament negotiations with Russia will eventually lead to agreements "fair . .. to both sides."

He replied to questions about Russia in the same cordial tones which characterized his talks with Bulganin at the Geneva summit meeting two weeks ago.

He spoke more sternly, however on Red China and possible U. S. recognition of that country. He made clear he is not interested now in any future summit meeting on Far Eastern problems, and he said of recognition:

"Several times I have stated that as long as Red China is branded as an aggressor by the United Nations, which it still is, due to the fact that its armies are in North Korea, we have no choice of our own (about recognition), and I don't see how the United Nations has a choice of its own.

"There are other outstanding complaints which I have outlined time and again, and I have no idea that under existing circumstances there would be a change . . . in our policy."

On the question of disarmament, Eisenhower said he proposed to Bulganin at Geneva that both a Western proposal for comprehensive inspection in all disarming countries and the Russian proposition for check points be adopted. He said the Soviet plan "was all right with us" as part of a package, but that Bulganin did not accept his suggestion.

Bulganin, in an address to the Supreme Soviet, praised Eisenhower's intent as a contribution to peace. But he said the effect of this plan would not be "considerable," and that Russia's proposals were more "realistic."

The key Russian disarmament proposal put forth last May calls for an inspection system based on observation at transportation check points like railway centers and airports so as to detect preparations for aggression.

"Now," Eisenhower said, "we are engaged here in the beginning of developing methods by which we can tell, we can have great confidence, that the other fellow is doing (in disarming) exactly what he said he would do, and secondly, we would hope that this would be an approach toward real disarmament.

"Now, these are matters that take long examination by experts. I don't understand that the Premier (Bulganin) closed the door, and I merely say we are ready to accept and examine any kind of system that looks fair to us and to both sides."

Told that he did not seem discouraged about the outlook for progress on disarmament, he replied that the Geneva meeting had opened "a more or less broad road of approach" to several problems, including disarmament, which the Big Four foreign ministers will study in October, and he added:

"I think that the statements that Mr. Bulganin has made should not be taken as at all foreclosing his readiness or the readiness of the Soviet representatives to discuss the matter."

Before the foreign ministers meet again at Geneva, a United Nations disarmament subcommittee is due to reopen talks in New York Aug. 2. The United States, Britain, France, Canada and Russia will be represented. Eisenhower said "you can expect some new proposals" to be put forth by the United States in that meeting but they will be negotiable and none will be 'final, fixed and rigid."

Other informants said later these still-secret proposals are nearing final form. They have been developed by a group directed by Harold E. Stassen, presidential assistant in charge of disarmament policy.

# Antitrust Division Initiates Probe Into Unpaid Positions

WASHINGTON (AP) — Asst. Atty. Gen. Stanley N. Barnes says his Antitrust Division has started a new probe into the kind of unpaid government jobs held by businessmen.

He coupled the announcement to a House Judiciary subcommittee yesterday with disclosure that an oil company official had been removed as head of an Interior Department advisory group on foreign oil supplies. Barnes said such cases involve "a borderland of law and ethics."

Chairman Philip Young of the Civil Service Commission, appearing before the same subcommittee, said three other businessmen on loan from their private companies had been found in "operating" positions where they should not have been.

He said these were the only three cases of the kind found under the Eisenhower administration and "all three were corrected voluntarily when called to the agencies' attention by the Civil Service Commission."

In related developments:

1. President Eisenhower, at his news conference, defended the employment of Brig. Gen. W. W. White as head of the Defense Department's Petroleum Logistics Division. He said the law permits him, as a reserve officer, to draw pay both from the government and from the Esso Export Corp., of which he formerly was vice president. Sen. Neely (D-WVa) has criticized White's status.

"It would be idle," the President said, "to employ as a consultant anyone who didn't know something about the petroleum business. He is bound to come from the petroleum industry."

2. Barnes said the government is challenging the right of Secretary of State Dulles' former law firm to defend two oil companies against a 100-million-dollar suit by the government for alleged overcharging on foreign oil shipments. The firm, which Dulles left just before becoming secretary of state, is Sullivan and Cromwell, of New York, now headed by Arthur Dean.

Barnes contended an attorney for the firm, Garfield Horn, acquired specialized knowledge of the case while serving abroad from 1949 to 1951 with the Economic Cooperation Administration. In New York, Dean said he had assured himself Horn had acquired no such knowledge.

Young did not name the three men he said were removed from unpaid posts, but said they had worked in the Defense Transport Administration and the Small Business Administration.

He indicated the situation has been under long-continued study, saying that "in prior years there have been many violations reported by previous commissioners to the President. The general trend in the number of violations has been sharply downward from the time of the first report in 1951 to the present." Eisenhower took office in January 1953.

Barnes named the Interior Department official removed as Franz von Schilling, whom he identified as an official on leave from the Caltex Oil Products Co., a part of the Caltex group owned jointly by Standard Oil of California and the Texas Co.

He said his division has no criticism of the actions of the committee Von Schilling headed, but said the official was in the "unseemly position of policing, directing and reporting on the activities of the very companies on which his immediate livelihood depended."

The Interior Department said Von Schilling was released July 31 "because of the over-all situation." A spokesman said Undersecretary Clarence A. Davis felt there was no conflict of interest in the case, but had taken into account senatorial criticism of such situations during debate on extension of the Defense Production Act.

## Rain Misses Snyder

Violent weather which struck in this area yesterday missed Snyder, but did bring a bit of relief from the heat. The temperature still got up to 99 degrees, falling to 72 degrees overnight. It had risen to 76 degrees by 7:30 this morning, David Strayhorn, weather observer, said.

## WEATHER

NORTH CENTRAL and WEST TEXAS: Partly cloudy through Saturday with scattered afternoon and evening thundershowers. No important changes.

EAST and SOUTH CENTRAL TEXAS: Partly cloudy and warm through Saturday with widely scattered afternoon thundershowers. Gentle to moderate southerly winds on the coast.

## Safeway Officials Plead Innocent

FORT WORTH (AP)—Kansas City attorney Elton Marshall yesterday entered pleas of innocent for two Safeway Stores, Inc., officials under federal indictment for alleged anti-trust law violations.

The pleas were entered for Lingan A. Warren, Oakland, Calif., and Earl Cliff, Dallas, before U.S. Judge Joe B. Dooley.

Warren is president and a director of the food store chain. Cliff is Dallas division manager.

Two men were ordered released without bond after Dooley granted an extension until Sept. 19 for filing of motions.

The firm and the two individuals were indicted by a federal grand jury last month. The three-count indictment charged violation of the anti-trust laws by selling below cost.

## Thornton May Get Talbott's AF Job

DENVER (AP)—The Rocky Mountain News said today it is "virtually certain" former Colorado Gov. Dan Thornton will be named Air Force secretary if he wants the job.

The Denver newspaper quoted unidentified sources as saying the cabinet post vacated Monday by Harold E. Talbott "is Thornton's 'if he wants it.'"

Thornton, who returned here last night from a trip to Lubbock, Tex., to visit his ailing father, said "It's very doubtful if I could accept the job."

"It's the same situation as when I did not run again for governor (in 1954)," he added. "I've got private business to take care of and I'm working 16 to 18 hours a day at that now.

"I've not been offered this position and I have no desire for any federal position at this time."

Talbott resigned effective Aug. 13 as a climax to a congressional investigation of his outside business interests.

## Brink Bandits Say Guard Too Brave For Job

BUFFALO, N. Y. (AP)—The guard who foiled a holdup of a Brink's armored car carrying half a million dollars is "too brave to be protecting just money," one of the captured bandits says.

Sylvester Mazzella, seized with a companion Wednesday after a dramatic gunfight, said yesterday that guard Eugene Clohessy "should be protecting lives, which are something you can't replace."

Clohessy, 27, alerted police despite a shoulder wound he suffered when a trio of masked men cut loose with a submachinegun at Brink's garage.

Mazzella, 46, of the Bronx, and Anthony Pattinato, 39, of Baltimore, traded shots with swarms of police but were caught within an hour.

Their loot of $150,000 was found abandoned.

They were charged with first-degree robbery. They waived examination at their arraignment and were jailed awaiting grand jury action.

The third bandit fled. A 14-state alarm was issued for Jimmy Sheridan, alias Jimmy Salemerio, of New York City. Canadian police were alerted after a report that Sheridan might have fled across the Peace Bridge.

Detectives discounted theories that the gunmen were involved in the biggest cash haul in the nation's history. That was the $1,219,000 Brink's holdup in Boston Jan. 17, 1950.

"We wanted to hurt nobody," Mazzella told police. "It's ironic that we're here because of one man's courageous act."

## Dr. Stoddard To Work With School Staff

Dr. Alexander J. Stoddard, superintendent of the Los Angeles school system, will be in Snyder Aug. 22-23 to work with the Snyder school staff in planning the year's work.

In announcing that Dr. Stoddard will work with the staff here, Dr. Cecil Yarbrough, superintendent of the Snyder schools, said the nationally-known school administrator will work with the administration here to help improve its efficiency and help conduct an evaluation program in seeking ways to improve the instructional program of the school through the administration.

Dr. Stoddard will speak to a combined civic club meeting on Aug. 23 at the fellowship hall of the First Methodist Church under sponsorship of the Lions Club. He will also hold a seminar with a small group of school superintendents of this area that afternoon, discussing the role of education in the development of West Texas. That evening, he will meet with school board members and administrators of the Oilbelt School Masters Association, of which Yarbrough is president.

The educator is former president of the American Association of School Administrators. He served as superintendent of public schools at Providence, Denver, and Philadelphia before going to Los Angeles.

He has long been chairman of the group of administrators of the school systems in cities of more than 200,000.

Dr. Stoddard was in Snyder once before for an Oilbelt School Masters Association meeting.

# Desperate Bid For Safe Landing Fails

By RENE J. CAPPON

FT. LEONARD WOOD, Mo. (AP)—A pilot kept his crippled American Airlines plane aloft for more than 30 miles in a desperate bid for a safe landing yesterday but crashed just short of his goal.

All 30 persons aboard were killed.

"Just a little more and he would have made it," said an eyewitness, Lt. A. J. Brewster of Ft. Leonard Wood. "The plane came in very low over a housing area, then banked steeply and headed for the post airport.

"One engine was trailing flame and smoke. Then over a wooded area, the right wing fell off."

CAPTAIN OF ILL-FATED AIRLINER—Capt. Hugh Barron

The airliner crashed on the edge of this sprawling Army post.

It was the second time within 10 months the pilot—Capt. Hugh Barron, Tulsa, Okla.—had tried for an emergency landing. Last Nov. 9 he was credited with saving the lives of 40 passengers on another crippled plane.

Most of the bodies in yesterday's crash were burned too badly for quick identification.

The twin-engine Convair, with 27 passengers and three crewmen, was only half a mile from the post's Forney Airport when it lost its right wing and plummeted into a heavily timbered gully. Hours later the wreckage was still smouldering.

Numerous eyewitnesses at Lieber Heights, where some 6,000 people live, saw the plane streak overhead in sunny weather at an altitude estimated variously at from 200 to 500 feet.

Pvt. Beverly Streeter, a Wac from Asbury Park, N. J., said she saw the plane over the housing area seconds before the crash.

"Flames were pouring from the engine, and the whole underside of the ship seemed swept by fire," she said. "It was terribly low but it was headed for the airport and we thought it might make it.

"Then there was a series of muffled explosions. Sparks fell from the plane and it disappeared behing the woods."

Earlier, smoke was seen pouring from one of the engines at Lebanon, Mo., 30 miles away.

Several other eyewitnesses reported seeing the right wing break from the plane. The wing was found on a hill a quarter of a mile from the main wreckage.

Army officials said the plane had been making a perfect landing approach to Forney Field's north-south runway when it disintegrated.

# Senate Democrats Challenge Ike To Line Up With Support

By JACK BELL

WASHINGTON, (AP)—Several Senate Democrats challenged President Eisenhower today to line up Republican support if he wants Congress to pass programs he terms vital to the nation's well-being.

Eisenhower told his news conference yesterday, "It would be completely futile on my part to say that in this . . . domestic field . . . we have been as successful in this past Congress as we should have been."

He said he has not dismissed the possibility that a special session might be needed to deal with highway legislation, but that he has made no decision.

When Congress quit Tuesday, most GOP leaders were discounting the likelihood of a special session. Eisenhower's plans to be out of Washington for most of the next month or more, announced shortly after his news conference, indicated there would be none before fall if then.

He said it was "absolutely vital" that the legislators act when they do return to Washington on school construction, health, highway and water resources legislation.

Sen. Kerr (D-Okla) said that if the President had been able to enlist Republican support he already would have on his desk measures calling for an expanded highway program and for federal aid in construction of school buildings.

"Any time he will get half the Republicans on the line, Congress will pass a health program," Kerr declared.

Kerr and Senators Monroney (D-Okla) and Humphrey (D-Minn) condemned yesterday's action of the Federal Power Commission in granting the Idaho Power Co. permission to build three dams which would flood the site of the proposed Federal Hell's Canyon project on the Idaho-Oregon border.

All three called this action a blow to water resource development and suggested in separate interviews that Congress may act to rescind the order.

Sen. Mundt (R-SD) agreed with Eisenhower that the Democratic-controlled Congress did not act on many of the proposals the President made.

"There is no question that the Congress gave better support to the President on foreign policy than on domestic matters," Mundt said. "About the only foreign policy issue on which he was not supported was his request for construction of an atomic-powered demonstration merchant ship."

Eisenhower told newsmen there had been "a complete appreciation of the need for bipartisan approach" to foreign policy. He said he thinks the whole record of the past two Congresses in that field "has been commendable, and certainly I for one am deeply grateful."

As for the domestic picture, he declared:

"America is today enjoying almost unprecedented prospierity . . . Now, if we are going to keep that kind of thing moving, it means that there must forever be action, not only in the economic and industrial field on the part of the individuals in our system of free enterprise, but government as well. . ."

Pulling out of his pocket a list he had read to newsmen a month or so ago, he noted that he had then urged Congress to act before it quit on 13 subjects. He said only four of these had been enacted—military reserves, housing, foreign aid and minimum wage.

## USS Constellation Heads For Port From Whence She Set Sail

BOSTON (AP)— The USS Constellation, world's oldest warship afloat, quietly departed Boston today at sunrise for Baltimore, where she was launched in 1797.

Few saw her leave. Only a tug of the Ross Towboat Co. on old T Whart gave her a salute. This was acknowledged with three brassy blasts, which put sea gulls into uneasy flight.

Navy officers estimated the towing job would require four or five days. At Baltimore, the Constellation will be placed in a snug bed of masonry, at the expense of Marylanders who put up $100,000 for the job.

Constellation is riding high in the ARD16, a floating drydock such as puzzled the Japanese in the last war when the Navy made it possible to return damaged vessels quickly to commission. A powerful Navy diesel-electric tug furnished power, as the ARD has none of her own.

# Parliament Told Soviets Can Learn Much From Foreigners

MOSCOW (AP)— Deputies discussing Premier Bulganin's report on the Geneva summit conference stressed today their support of greater commercial, cultural and tourist contacts with foreign countries.

In an address which would have been incredible a few years ago, Nikolai V. Tsitsin told the Supreme Soviet (Parliament) the Soviet Union has much to learn from foreigners and they could learn from the Russians. He rebuked those here who have expressed belief the Soviet Union knew every thing and had "no need to learn anything from abroad."

Tsitsin, an agricultural expert who has been director of the all-union agriculture fair and a Stalin prize winner, called for a wider exchange of scientific information and personnel between East and West, as did many other deputies in their speeches.

The scientist, using biology as an example, said there were many differing views on that subject but it was "essential for scientists to know all sides." Not long ago it was most unhealthy for scientists in the Soviet Union to take any side in biology except that espoused by Trofim Lysenko, who was favored by the Kremlin.

The discussion of Bulganin's speech in which he yesterday turned thumbs down on President Eisenhower's plan for exchange of military blueprints as a step to mutual trust and disarmament, was called a debate. However, all the speakers hailed the Bulganin version of what happened at the Geneva conference and praised what they called the Soviet initiative in bringing it about. There is no doubt that Bulganin's report will be accepted without a dissenting voice.

There was just one reference today to President Eisenhower's plan for mutual aerial inspections. It occurred when a delegate from Latvia said he preferred Bulganin's plan for inspection teams at specified ground control points.

Even the usually vitriolic author Ilya Ehrenburg called for an increase in personal contacts and greater coverage of the United States and the Soviet Union by the press and radio of each. However, he stressed he was advocating "freedom of information and not freedom of misinformation." This seemed to make clear there was no intention to end the censorship of the foreign press here in the forseeable future.

Ehrenburg said he made the point because there were some people with such warped views that "they are happy at funerals and sad at weddings." The author, who is a deputy to the Supreme Soviet, said the Geneva conference was a good start on the road to peace, and that although one swallow does not make a summer, other swallows will be along.

One leading member of the Parliament hailed Eisenhower's statement that Americans want to be friends with the Russians.

## Iron Lung Passes Through Snyder

An iron lung was rushed through Snyder this morning on its way from Lubbock to Abilene.

Mounted on a fire truck, the iron lung is one owned by a Lubbock civic club and cared for by the Lubbock fire department. It came through here under escort of local police and highway patrol on its way to Abilene. Lubbock and Abilene each lend the other city an iron lung if the city runs short.

*AREA OIL ROUNDUP*

# Re-entered Well Now Producing

A Clear Fork discovery has been completed in east Borden County at Magnolia Petroleum Co. No. 1 Jesse York, discovery of the Lucy-Whichita-Albany field which was re-entered to be worked over.

The well i now producing from the Clear Fork through perforations at 4,065-072 feet. There it pumped 100.5 barrels of 37.8-gravity oil on a 24-hour potential test. Gas-oil ratio was 1,378-1. Production was natural.

Location is 660 feet from south and east lines of 279-97-H&TC, 13 miles east of Gail.

FISHER WILDCAT

Texas Pacific Coal & Oil Co. has announced plans to drill a 5,300-foot Canyon reef wildcat in northeast Fisher County.

The prospector will be the No. 1 J. A. Young, 330 feet from south and west lines of 208-1-BBB&C. That is about seven miles southwest of Hamlin.

SCURRY COUNTY

The Superior Oil Co. and Intex of Midland have filed applications to drill two new projects in the Fluvanna-Strawn field of northwest Scurry County.

The No. 1-578 R. H. Jordan and others will be 660 feet from south and 1,980 feet from east lines of 578-97-H&TC, three miles northwest of Fluvanna. The No. 2-537 E. G. Browning is 660 feet from south and east lines of 537-97-H&TC, two miles northwest of Fluvanna. It is to drill to 8,500 feet.

Phillips Petroleum No. 1-A Dan Whatley, seven miles west of Dermott, is at total depth of 3,195 feet in lime and preparing to drillstem test from 2,988-3,195 feet. A drillstem test tried from 2,995-3,195 feet failed when the packer did not hold.

Trice No. 1 Birdwell is drilling ahead below 6,727 feet. Lomax No. 1 M. A. Fuller is drilling in lime below 1,560 feet.

Sun Oil No. 1 Flournoy is a total depth of 8,522 feet and preparing to drillstem test. Kewanee No. 1 Rogers is drilling in shale below 6,384 feet.

KENT COUNTY

Stanolind Oil & Gas No. 1 Monterey Cravey, half a mile north outpost to the SMS-Canyon sand field of northwest Kent County, was testing on the pump yesterday.

During an eight-hour gauge the project made 23 barrels of new oil from perforations at 6,162-172 feet. In the next 19 hours it recovered 56 barrels of oil.

The No. 1 Cravey is in 1-B-psl, 19 miles northwest of Clairemont. Chapman & McFarlin Production Co. has filed application requesting permission to drill the No. 87 D. M. Cogdell in the Cogdell field of south Kent County. Drillsite has been set 1,263 feet from north and 1,135 feet from east lines of 715-97-H&TC, about 22 miles north of Snyder. Rotary contract is to 7,000 feet.

Humble Oil & Refining Co. has completed the No. 26 LeRoy Spires, Jr., in the Cogdell field for a 24-hour pumping potential of 37.38 barrels of oil plus 63 per cent water.

Gravity of the oil was 41 degrees. Gas-oil ratio on the test was 381-1. Production is through perforations at 6,871-882 feet, where 500 gallons of acid had been used.

The well is 800 feet from north and 2,100 feet from west lines of 717-97-H&TC.

STONEWALL OUTPOSTS

Fletcher Oil & Gas Co. has staked two one-mile outposts to production in Stonewall County fields.

The No. 1 W. W. Metcalf will be drilled southwest of the three-well Shick-Conglomerate field. Location is 660 feet from north and east lines of 133-D-H&TC. Contract depth is 6,200 feet.

The No. 1 W. R. Carothers will be an east outpost to the Letz-Conglomerate field. Drillsite is 2,500 feet from north and 2,800 feet from west lines of 13-BBB&C.

MITCHELL FAILURE

Ada Oil Co. No. 1 A. L. Dunn has quit as a wildcat failure in northeast Mitchell County.

A two-hour drillstem test at the No. 1 Dunn from 7,580-674 feet recovered 3,275 feet of gas, 80 feet of drilling mud, 30 feet of heavily oil and gas-cut mud and two gallons of oil. Previous tests had recovered mud and salty water.

The well was five miles northwest of Cuthbert and in 73-20 La-Vaca Navigation.


**M & M Radio & Electric**

Have Your Set Serviced

By Graduate Teletricians

–Not Tube Swappers–

Day 3-3793 "Satisfaction or Your Money Back" 1910 27th St. Night 3-4778


## TELEVISION LOG

### FRIDAY PROGRAMS

**KDUB-TV Channel 13 – Lubbock**

5:00 Space Soldiers
5:25 Crusade Rabbit
5:30 World News
5:45 News, Sports, Weather
6:00 Community Crossroads
6:15 Plainsman Parade
6:30 Topper
7:00 This is Music
7:30 Our Miss Brooks
8:00 The Line Up
8:30 Liberace
9:00 Grande Ole Opry
9:30 Ames Brothers
9:45 The Passerby
10:00 News, Sports, Weather
10:15 The Girl Who Dared
11:15 Sign Off

**KCBD-TV Channel 11 – Lubbock**

5:00 Wild Bill Hickok
5:30 Bunny Theatre
6:00 Hospitality Time
6:15 News, Weather and Sport
6:30 Eddie Fisher
6:45 Bernie Howell (L)
7:00 Big Story
7:30 Star and Story
8:00 Cavalcade of Sports
9:00 Science Fiction
9:30 Life of Riley
10:00 News, Weather, Sports
10:30 The Vise
11:00 Duffy's Tavern

**KMID-TV Channel 2 – Midland-Odessa**

5:00 Two Gun Playhouse
6:00 Coke Time
6:15 Grammer Murphy News
6:25 TV Weatherman
6:30 Cardinal Chemical
7:00 The Ames Brothers
7:15 Pioneer Playboys
7:30 Life With Riley (NBC)
8:00 Playhouse of Stars
8:30 It's A Great Life
9:00 Wrestling From Chicago
10:00 Furr's News Final
10:10 TV Weathervane
10:15 Million Dollar Movie
12:00 Sign Off

**KRBC-TV Channel 9 – Abilene**

5:00 Kalvin Keewee (L)
5:25 Crusader Rabbit
5:30 Superman
6:00 The Music Mart
6:30 Evening Report (L)
6:45 Eddie Fisher
7:00 What's New With Ann Harper
7:30 Life Of Riley
8:00 Topper
8:30 Rin Tin-Tin
9:45 Golf Pro
10:00 Health for You
10:00 TBA
10:15 News, Sports, Weather (L)
10:30 Movietime
1:30 Sign Off

### SATURDAY PROGRAMS

**KDUB-TV Channel 13 – Lubbock**

11:25 Program Previews
11:30 Industry on Parade
11:45 Pre-Game Warm-Up
11:55 Yaunkees vs. Cleveland
2:30 Belmont Stakes Race
3:00 Championship Bowling
4:00 California Wrestling
4:30 Ramar of the Jungle
5:00 Buffalo Bill, Jr.
5:30 Beat the Clock
6:00 Jackie Gleason
7:00 Two for the Money
7:30 Eddie Cantor
8:00 Professional Father
8:30 Famous Playhouse
9:00 Wrestling
10:00 Silent Partner
11:15 Sign Off

**KCBD-TV Channel 11 – Lubbock**

2:55 Program Previews
3:00 Western Adventure
4:00 Playtime
4:30 Channel 11 Matinee
6:00 Soldier Parade
6:30 TBA
7:00 Lone Ranger
7:30 So This Is Hollywood
8:00 Movie Card
8:30 Gabriel Heatter News (MBS)
8:45 In The Mood
7:00 Fulton Lewis News
7:15 Facts Forum
7:30 Songs To Remember
7:45 Date Till Eight
8:00 News
8:05 Paul Weston Show
8:15 Three Suns
8:30 Melody Round-Up
9:00 Counter Spy
9:30 Sportscast
9:40 Pollard's Chrysler Concert
0:00 News
10:15 Night Watch
0:55 News & Weather
11:00 Sign off

**KMID-TV Channel 2 – Midland-Odessa**

2:00 Test Pattern
3:00 Mr. Wizard
3:30 KMID Jamboree
5:00 Frontier Theatre
6:00 Uncle George
6:15 News & Weather
6:30 Victory at Sea
7:00 Hollywood Half Hour
7:30 Boxing From New York
8:30 So This Is Hollywood
9:00 Dollar A Second
9:30 Your Hit Parade
10:00 News and Weather
10:15 Sportslite
10:30 George Gobel
11:00 The Late Show

**KRBC-TV Channel 9 – Abilene**

1:00 Test Pattern
3:15 Kiddie Time
3:30 Western Theater
4:30 Mr. Wizard
5:00 Shoppers Roundup
6:00 Boy Scouts
6:15 Watkins Products
6:30 George Gobel
7:00 Fox 4-4
7:30 So This Is Hollywood
8:00 Toast of the Town
9:00 Professional Father
9:30 Hit Parade
10:15 Saturday Final
10:30 Texas Wrestling
11:30 Sign Off

### SUNDAY PROGRAMS

**KDUB-TV Channel 13 – Lubbock**

10:30 Program Previews
10:40 First Baptist Church
12:00 Facts Forum
1:00 This Is The Life
1:30 Let's Take a Trip
2:00 Now and Then
2:30 Face the Nation
3:00 The American Week
3:30 Hank McCune
4:00 Plains Talk
4:15 Sunday Funnies
4:30 You Are There
5:00 The Passerby
5:15 Huntin' and Fishin' Club
5:30 Private Secretary
6:00 Toast of the Town
7:00 G.E. Theater
7:30 Stage Seven
8:30 Follow That Man
9:00 Man Behind the Badge
9:30 Amos and Andy
10:00 News
10:15 Drew Pearson
10:30 Citadel of Crime
11:30 Sign Off

**KCBD-TV Channel 11 – Lubbock**

1:00 News and Weather
1:15 Norman Vincent Peale
1:30 American Forum
2:00 Faith For Living
2:30 Ask Your Doctor
3:00 Family Bible Quiz
3:30 His Honor Homer Bell
4:00 Meet the Press
4:30 Badge 714
5:00 Hopalong Cassidy
5:30 Bob Lamont
6:00 Comedy Hour
7:00 TV Playhouse
8:00 March of Medicine
8:30 Bob Cummings Show
9:00 People are Funny
9:30 Pride of the Family
10:00 Break The Bank (ABC)
10:30 News, Weather, Sports
11:00 TV Theater

**KMID-TV Channel 2 – Midland-Odessa**

11:30 Test Pattern
12:00 Music for You
12:15 Noon News, Weather
12:30 Big Picture
1:00 Movie Matinee
3:25 Star of the Week
3:30 Bible Forum
3:00 Yesterday's News Reel
3:15 Organ Moods
3:30 What One Person Can Do
4:00 Memories in Music
4:15 Industry on Parade
4:30 This is the Life
5:00 Mayor Of The Town
5:30 The Star and the Story
6:00 NBC News in Review (NBC)
6:15 News Highlights
6:25 TV Weatherman
6:30 The Falcon
7:00 Toast of the Town (CBS)
8:00 Man Behind the Badge
8:30 Liberace
9:00 Private Secretary
9:30 Badge 714
10:00 News and Weather
10:15 Drew Pearson
10:30 The Late Show
11:00 Sign Off

**KRBC-TV Channel 9 – Abilene**
(Schedule subject to change without notice)

2:40 Take a Stand
3:05 Daily Devotions
3:45 Industry on Parade
4:00 This is the Life
4:30 Western Theater
6:30 Oil Country
6:45 The Big Playback
6:00 People Are Funny
6:30 Private Secretary
7:00 TBA
7:30 Break The Bank
8:00 Real Music
8:30 December Bride
9:00 Loretta Young Show
9:30 I Led Three Lives
10:00 Sunday Report
10:10 Weather Facts
10:15 Tandem Theater
11:15 Vespers and Sign Off

## Services Saturday For Mrs. Crowder

Funeral services will be held at 3 p.m. tomorrow in the First Methodist Church for Mrs. Ed. Crowder, 69, of 2903 Avenue X. Mrs. Crowder died Wednesday afternoon at her home.

Mrs. Crowder has been a resident of this county for 61 years. Mr. and Mrs. Crowder lived in Ira for several years, moving to Snyder in 1943. Survivors in addition to the husband include two daughters and six sons.

Burial will be in Snyder Cemetery under the direction of Bell Funeral Home.

## Rain Strikes West Texas Thursday Eve

By The Associated Press

Rains that have shuttled back and forth across Texas for days struck Thursday night in West Texas.

But by dawn Friday the only concentrated cloudiness was in the Austin-San Antonio areas. Clear skies greeted early risers over most of the state, but scattered thundershowers and showers persisted in the forecasts for every section of Texas.

Heavy showers and rowdy winds ripped West Texas Thursday with Breckenridge reporting rains from 1.10 inches to 5 inches in its immediate vicinity. Strong winds at Breckenridge damaged property and the heavy rains flooded some businesses but damage was not expected to reach disaster proportions.

East of Abilene, at Clyde, 4½ inches of rain was measured in about two hours, but there were no damage reports.

San Angelo citizens started thinking about floods after a downpour reported unofficially at 3.75 inches. The weather bureau said 2.5 inches fell in about an hour. High water closed many San Angelo streets for more than an hour. The driver jumped to safety when one automobile was swept into a rain-swollen creek.

But ranchers in the San Angelo area received only disappointment. ouiy sprinkles were reported across the ranch country.

Big Spring recorded 1.32 inches of rain by mid-morning. Abilene 1.14, and Lufkin .64 as rain clouds remained general over the state.

The U.S. Weather Bureau reported more thundershowers were expected by this afternoon and early evening over most of the state.

## Oklahoma Completes 179 Wells in Week

OKLAHOMA CITY (AP)—A survey by research oil reports shows that oil well completions in Oklahoma this week decreased 18 from the 197 total posted for the previous period.

Oilers decreased from 124 to 109 but dry holes increased six over the previous week to 59. The survey showed eight gassers, compared to 13 and three service wells, a decrease of four. Locations numbered 153, a decrease of 41.

## Uranium Companies Study Texas Areas

AMARILLO, Tex. (AP) — Uranium prospects in the Quitaque, Tex., and Tucumcari, N.M. areas will be studied by the presidents of three uranium companies who arrived here yesterday.

The three—Albert F. Enyart, Glenn LeMaster and Wabash Smith of Moab, Utah—said they plan to make a detailed study of the Panhandle-Plains, with emphasis on the Quitaque and Tucumcari locations.

The tiger beetle of the tropics exudes the fragrance of attar of roses, attracting bees which it devours.

## KSNY RADIO LOG

MUTUAL BROADCASTING SYSTEM

1450 kc

### FRIDAY EVENING

6:00 Twilight Serenade
6:15 Local News
6:20 Movie Card
6:30 Gabriel Heatter News (MBS)
6:45 In The Mood
7:00 Fulton Lewis News
7:15 Facts Forum
7:30 Songs To Remember
7:45 Date Till Eight
8:00 News
8:05 Paul Weston Show
8:15 Three Suns
8:30 Melody Round-Up
9:00 Counter Spy
9:30 Sportscast
9:40 Pollard's Chrysler Concert
0:00 News
10:15 Night Watch
0:55 News & Weather
11:00 Sign off

### SATURDAY MORNING

6:00 Sign on
6:00 Musical Clock
6:30 Johnny Maddox
6:35 Musical Clock
6:45 Let's Go Fishing
6:50 Musical Clock
7:00 News
7:05 Musical Clock
7:30 News
7:45 Times, Tunes, And Temperatures
8:00 According To The Record
8:05 Home Edition Of The News
8:15 Coffee Time
8:35 Today's Star
8:45 Morning Melodies
9:00 KSNY Playroom
9:30 American Travel Guide
9:45 Town & Country
10:00 1450 Club
10:30 News (MBS)
10:35 Sagebrush Shindig
11:00 Home Demonstration Club
11:15 Music
11:30 Ruby Mercer Show

### SATURDAY AFTERNOON

12:00 Singing Convention
12:30 News
12:45 Quartet Reverte
1:00 Baseball Game of the Day
3:25 Scoreboard
3:30 Red Ball Express
5:00 John T. Flynn News
5:15 World Traveler
5:30 Saturday Serenade
5:45 Basil Heatter News
5:55 News

### SATURDAY EVENING

6:00 Here's To Vets
6:15 Interlude
6:20 Musical Movie Card
6:30 Shiner Show
6:30 Melody Round-Up
9:00 CBS Symphony
10:00 News
10:15 Night Watch
10:55 Mutual Reports News (MBS)
11:00 Weather
11:00 Sign off


**TRAIL DRIVE-IN** Tonight and Saturday

Feature No. 1—Starts 8:15

COLUMBIA PICTURES presents RANDOLPH SCOTT in HANGMAN'S KNOT with DONNA REED TECHNICOLOR

Feature No. 2

EDWARD G. ROBINSON IN ALL HIS FURY!!! BLACK TUESDAY

The Day The Killers Die!


## HOSPITAL NOTES

The following admissions and dismissals at the two Snyder hospitals are only those whose names have been released by the hospitals.

BATTENFIELD-JONES

Admissions: Maxey Ware, 508 Thirty-third Street; Mrs. A. W. McCormick, 3200 Avenue H; John Bartow, route 3; W. D. Cummings, route 2.

Dismissals: Mrs. Sheree Loper, 603 Twenty-fifth Street; Don Belding, Clairemont route; Mrs. V. T. Hassler, 2709 Avenue D; Edward Lowe, Snyder; Gene Willett, 1600 Avenue G; Milqoell Vdozquez, 240 Avenue Q.

COGDELL MEMORIAL

Admissions: Mrs. Billy Campbell, route 3; Mrs. Anna Bailey, 3818 Highland Drive; Sherry Roberts, 2112 Twenty-ninth Street; Elam Cochran, Gail.

Dismissals: Otis Chaffin, 2708 Avenue S; Mrs. Joe Rollins and baby, route 1; Antonio Guiterrez, Ira; W. S. Brashear, 1302 Twenty-fifth Street; Mrs. Albert C. Hook, 1401 Eighteenth Street.

## Britain Protests Attack On Freighter

TAIPEI, Formosa (AP) — Great Britain today protested to Nationalist China against an alleged attack by two of Chiang Kai-shek's planes on the British freighter Inchwells near the mainland port of Foochow Wednesday.

British Consul Alexander Hermann made a personal call on Gov. C. K. Yen for the purpose.

The consul said a written protest will be delivered tomorrow.

The press officer of the Nationalist air force headquarters in Taipei told newsmen he had not heard of the incident.

British reports said the Inchwells (1,890 tons) was attacked while at the Min River bar, west of the Matsus.

British reports said:

Four bombs were near misses that caused shock damage. The freighter was also machine-gunned. A Chinese seaman suffered serious stomach injuries, and the second mate was slightly injured.

## Republican Given Democratic Ballot

LERINGTON, Ky., (AP)—Pfc. Robert L. Clay would like to vote for his father in tomorrow's Reublican primary, but he can't.

Stationed in Korea, Clay wrote home for an absentee ballot and got one—a Democratic ballot.

Clay sent it home. Yesterday, deputy clerk Hugh Buckley, a Democrat, explained it was all "a clerical mistake."

The elder Clay, who seeks the GOP gubernatorial nomination, said his son became 21 after entering service and wasn't registered by party affiliation.

## TODAY'S MARKETS

Compiled By The Associated Press

STOCK AVERAGES

| | Ind | Rails | Util | 60 Stocks |
|---|---|---|---|---|
| Prev. day | 238.5 | 131.2 | 74.8 | 171.6 |
| Week ago | 244.8 | 134.3 | 75.7 | 175.5 |
| Months ago | 243.1 | 134.3 | 73.6 | 174.0 |
| Year ago | 178.2 | 97.4 | 64.0 | 131.8 |

COTTON

NEW YORK (AP)—Noon cotton prices were 15 to 25 cents a bale lower than the previous close. Oct. 33.70, Dec. 33.87 and March 33.77.

BUTTER AND EGGS

CHICAGO (AP)—Butter prices unchanged; 93 score AA 57.25.

Eggs firm; receipts 11,740; prices unchanged to 2 higher; U.S. large whites 60-69.9 per cent A's 43; mixed 41; mediums 38.5; U.S. standards 34.5; dirties 28.5; checks 28; current receipts 30.

LIVESTOCK

FORT WORTH (AP)—Cattle, calves; steady; medium to good slaughter yearlings and heifers 16.00-19.00; common to slaughter calves 16.00-18.00; common and medium 12.00-16.00; culls 9.00-11.00.

Hogs 75; steady; U. S. No. 1 to 3 200-280 lbs barrows and gilts 16.50-16.75; few lots 1 to 3 150-180 lbs 14.00-16.00.

Sheep 225; steady; utility and good shorn slaughter yearlings 11.50-13.00; utility and good aged wethers 7.50-11.00; shorn slaughter ewes 5.00 down.

CHICAGO (AP)—Hogs 3,500; 25-50 higher; U.S. No. 1 to 3s 190-280 lbs butchers 16.75-16.50; 290-320 lbs 15.25-15.75; 160-180 lbs 13.50-15.50; sows 11.75-13.75.

Cattle 500; calves 100; steady to 50 lower; good to low prime steers 1,150 lbs down 18.00-23.00; good to choice heifers 17.50-22.50; good to prime vealers 18.00-23.00; high medium and good feeding steers 12.00-19.00.

Sheep 500; steady; good and choice native spring lambs 19.00-21.50; cull to low good 12.00-18.00; shorn ewes 2.00-5.00

POULTRY

AUSTIN (AP)—Broilers-fryers:

South; about steady. 2½-3 lbs. 26-27.

East: Steady. 2½-3 lbs. 26.

Waco-Corsicana: Steady. 2½-3 lbs: Waco 26; Corsicana 27.

## Marine Loses Commission; Mother A Red

NEW YORK, (AP)—The New York Times says an honor student graduating today from the U.S. Merchant Marine Academy at Kings Point, Long Island, has been refused a commission in the Naval Reserve apparently because his mother was a member of the Communist party.

The Times said the student, Eugene William Landy, 21, was told yesterday he had been refused the commission and that formal notice of his rejection would come today from the Navy Department.

The Navy confirmed that Landy's commission had been held up, at least temporarily, but would not disclose why.

The midshipman told the newspaper that his mother Mrs. Deborah Landy, 54, of Bradley Beach, N.J., had carried a Communist card in 1944.

Landy was quoted as saying he was sure his mother had broken contact with left-wing groups in 1947 but that she still subscribes to the communist newspaper Daily Worker although she "rarely ever looks at it."

Landy was second-ranking student in a class of 96. Trainees for the job of deck officers or engineers in the merchant marine.

All students usually enroll as midshipmen in the Naval Reserve and take courses preparing them for commissions.

The Times quoted Landy as saying he had sworn in writing before naval intellegence agents that he personally never associated with any subversive groups and that his political and economic views were "pretty conservative."

## County Receives $1078 in Fines And Fees in July

The July monthly fine report, released by County Clerk Dan Cotton, indicated that the county received a total of $1078.15 from the month's fines, court costs, citation fees and miscellaneous fees.

A total of $645 was paid for fines, with the court costs amounting to $415.40, the report stated. From that amount, $15 was allowed as credit for time spent in the county jail.

Citation fees totaled $19.75 plus sheriff's mileage charges of $7.50 and miscellaneous receipts of $5.50 raised the total to the $1078.15 figure.


**POLIO INSURANCE**

Insure Now Against Polio and Other Dread Diseases

**HOLCOMB INSURANCE AGENCY**

1910 25th Ph. 3-3719

GASOLINE "GOSSIP"

By DOUG

"Yessir, Best Little Oil Salesman in Town!"

And we'll give you the best service in town. Make us prove it.

**Bud Miller Service**

Phone 3-5181

Lamesa Highway

BIG SPRING HIGHWAY **CANYON** PHONE 3-7212

300-SEAT AUDITORIUM

TONIGHT and SATURDAY

FIRST RUN IN SNYDER

Feature No. 1

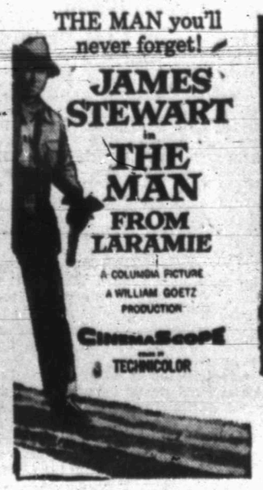

THE MAN you'll never forget! JAMES STEWART in THE MAN FROM LARAMIE

A COLUMBIA PICTURE A WILLIAM GOETZ PRODUCTION CinemaScope TECHNICOLOR

Feature No. 2

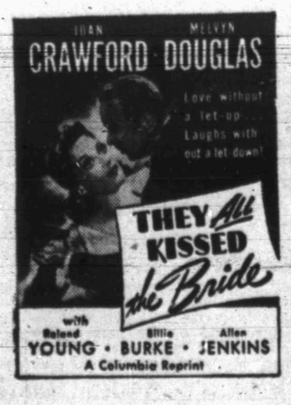

JOAN CRAWFORD MELVYN DOUGLAS

Love without a let-up... Laughs without a let down!

THEY All KISSED the Bride

with Roland YOUNG • Billie BURKE • Allen JENKINS

A Columbia Reprint

PLUS Color Cartoon


## Mail Truck Driver Gets Traffic Ticket

OKLAHOMA CITY (AP) — When John R. Hill, driver of a government mail truck, found his vehicle ticketed for double parking, he appeared in court to argue the case with Municipal Judge James Demopolos.

"I've been doing it for two years and have never received a ticket before," argued Hill. Besides, declared the postal people, remember the axiom, "The mail must go through."

"The mail can go through without double parking," declared Judge Demopolos, ordering the post office employe to pay a $5 fine. Hill paid.

## "Wabash Cannonball" Is Sung at Funeral

LOS ANGELES (AP) — A soloist sang the "Wabash Cannon Ball" at funeral services yesterday for gambler Tony Cornero, 54 who died Sunday of a heart attack while shooting craps in Las Vegas.

Cornero considered it his lucky song.

A crowd of more than 1,000, closely surveyed by police, attended the services in a mortuary chapel. Cornenro once did a multi-million-dollar business with a fleet of gambling ships off the coast of California.


To Solve Your Local and Long Distance MOVING PROBLEM

**DIAL 3-6791**

A Safe, Sure Bonded Service

Across the Street or Across the Nation

**McALISTER** Transfer and Storage

1604 24th St.

**PRINTING**

**Feather Printing Company**

Print Anything – Appreciate Everything

Letter Press Offset

1907 25th St. Phone 3-6131

**Floor Sanders and Edgers For Rent**

**Barrow Furniture Co.**

2112 25th Street Snyder, Texas

PALACE Today and Sat.

JET-SPEED ACTION! HEART-POUNDING ADVENTURE!

ALLIED ARTISTS presents AN ANNAPOLIS STORY starring JOHN DEREK • DIANA LYNN color by Technicolor

RITZ Today and Sat.

BIG DOUBLE FEATURE



THUNDER OVER BRAZIL! GLENN FORD THE AMERICANO FRANK LOVEJOY • CESAR ROMERO URSULA THIESS • ABBE LANE TECHNICOLOR

—ALSO—

"BIG TIP OFF"

Starring—RICHARD CONTE

Starlite DRIVE-IN Theatre Tonite and Saturday

FIRST SHOWING IN SNYDER!

THE MOST SAVAGE KILLERS LAIR IN THE WEST!

GEORGE MONTGOMERY IN ZANE GREY'S ROBBERS ROOST

COLOR BY DELUXE

co-starring Richard Boone • Sylvia Findley • Bruce Bennett with Peter Graves • featuring Tony Romano

Screenplay by JOHN O'DEA, SIDNEY SALKOW and MAURICE GERAGHTY

Produced by ROBERT GOLDSTEIN • Directed by SIDNEY SALKOW

A Leonard Goldstein Production • Released thru United Artists

—ALSO—

"DEATH TIDE"

Starring—KEN BUCKRIDGE

# WOMEN

## Helps For Homemakers

Send your questions to "Helps for Homemakers," Snyder Daily News, or call 3-5486.

DIPS FOR SNACKTIME: Mention a dip you like to serve and the Ladies Club is all ears. Maybe because dips are a comparatively recent innovation. Well, newcomers they may be, but they seem to be here to stay.

Look back into American cook books of the early part of this century — including Fanny Farmer. Not a dip in sight. But open any spanking-new edition of a general cook book and you are sure to find them on hand.

One of the most popular of the dips is made with a base of avocado and comes to us via Mexico. Usually called Guacamole, it is seasoned various ways. Another popular dip has cream cheese as a base and it, too, is combined with other foods in fascinating array.

Here's a version of the avocado dip we like to serve with tiny frankfurters. We heat the frankfurters on the spit of our electric rotisserie or we simmer them in water just until they are hot through.

And here are interesting additions to make to a cream-cheese base; use it as a dunk for pretzels. The avocado dip may also be accompanied by pretzels.

GUACAMOLE, SOUTHWEST STYLE

1 medium-sized or large avocado
1 tablespoon lemon or lime juice
¼ teaspoon salt
½ teaspoon chili powder

Cut avocado in half lengthwise; twist halves in opposite directions to separate; remove seed. Strip off peel. Mash avocado very fine with a fork; mix in lemon juice, salt and chili powder. If the avocado is medium-sized it will probably make ¾ to 1 cup; if it is large it will probably make 1½ cups and you may wish to add more lemon juice, salt and chili powder.

MEDITERRANEAN PRETZEL DIP

1 teaspoon coarsely chopped garlic
1 small can (2-ounces) anchovy fillets
2 tablespoons cider vinegar
2 packages (3 ounces each) cream cheese
½ cup milk
1 teaspoon capers (chopped) if desired

Mash garlic in mortar with pestle, or on waxed paper with flat part of heavy knife blade, until it is a pulp. Add anchovies with their oil to garlic and mash again to a paste. Stir in vinegar. Have cream cheese at room temperature; gradually beat in milk; mix in garlic-anchovy mixture. Stir in chopped capers if used. Makes about 1½ cups. Serve with pretzels so that guests can dip them into the cream-cheese mixture.

DEEP SOUTH DIP

Talking of dips reminds us of an appetizer course in one of the most delightful of recently published cook books, "Jesse's Book of Creole and Deep South Recipes" by Edith Ballard Watts and John Watts (Viking). Jesse presided as "chief cook and bottle-washer" for Mrs. Watts' family and their five children for over 40 years and the cook book is homey but intriguing collection of regional recipes. Included too, are some Key West recipes that come from Watts' side of the family.

The cook book opens with Jesse's Showy Shrimp Buffet. For it a cabbage is hollowed out and filled with a Roquefort Shrimp Sauce. Then shrimp (cooked in specially seasoned water) and shelled are pinned over the outside of the cabbage bowl with white toothpicks; between the shrimp shiny black olives are impaled the same way. Around the cabbage—whose pretty green foliage is left on—go golden crisp potato chips. When the shrimp run out, guests use the potato chips to dip in the sauce. You can, of course, make your own Shrimp Buffet with these general directions. But if you want Jesse's actual recipe, you'll have to get hold of a copy of the Watts' book.

## IN HALF SIZES

Practical two-piece proportioned for the shorter, fuller figure, has collar, skirt with gentle flare, short or three-quarter sleeves.

No. 2725 is cut in sizes 14½, 16: Short-sleeved style, 4¼ yds. 35-in.

Send 30c for PATTERN with Name, Address, Style Number and Size. Address PATTERN BUREAU, Snyder Daily News, Box 42, Old Chelsea Station, New York 11, N.Y.

Patterns ready to fill orders immediately. For special handling of orders via first class mail include an extra five cents per pattern.

## Ross S. Hemphill Entertains Friends

Ross S. Hemphill, the son of Mr. and Mrs. Ross H. Hemphill, 3742 Avondale, entertained 10 friends on Tuesday, his sixth birthday.

Guests were David and Rusty Wilson, Robert Caperton, Eddie Byers, Whitt Boren, Rickie Hall, Tommy Bullard, Mark Clark, Terry Lee Stone and Walter Lucas. Mrs. Hemphill used a fireman theme in decorations for the party. The boys wore red hats and the birthday cake was decorated to resemble a fire house.

# WHAT'S GOING ON

Mrs. Dale Brown and Dorothy Risse of Owensboro, Ky. recently spent two weeks in the home of the C. L. Holamons, 709 Twenty-seventh Street.

Jack Barney of Brownfield spent several days in the home of Glen Holladay, 3010 Avenue T. Glen and Jack attended Texas Tech together.

Mr. and Mrs. Jack Hooper, Larry, and Morgan, 220 Twenty-ninth Street, recently spent several days in the home of his mother Mrs. E. L. Hooper in Andrews.

Mrs. C. H. Ivison and sons, Charles, Danny, Jimmy, Don, and Tommy of Oklahoma City are visiting in the homes of Mr. and Mrs. Allie Ivison, Sweetwater Highway, Mrs. I. T. Ivison, 1111 Twenty-fourth Street, and Mrs. Ed Malone, Twenty-fourth Street.

Mr. and Mrs. George Vicary, Dana, and Debbie, of Hermleigh left Wednesday for Michigan where they will visit for two weeks with his parents.

Mary Jimm Stinson, 3011 Avenue U, spent Wednesday in Lubbock on business.

Miss Nellie Adams of Lampasas is spending the week in the home of her sister and her family, Mr. and Mrs. Cecil Lankford, 116 Canyon.

Mr. and Mrs. Jack Lee of South America spent several days in the home of his brother and his family, Mr. and Mrs. Emmett Lee, Lamesa Highway.

Miss Margaret Clark, Snyder teacher, is attending the seventh annual Reading Conference of the Texas Association for the Improvement of Reading on the Sul Ross State College Campus at Alpine. The conference ends Saturday.

Mrs. G. C. Bromley of Sweetwater, and daughter, Mrs. E. E. Goettman of Wichita Falls, were guests for a few days in the home of Mrs. Bromley's sister and brother-in-law, Mr. and Mrs. W. A. Vaughn, 2212 Avenue Z.

Charlsey Ray (Chuck) Lingle returned home Monday from a two-months visit with her aunt and uncle Mr. and Mrs. C. E. Leslie, of Oceanside, Calif.

Mr. and Mrs. Dale Rains and family, 208 31st Street, have just returned from visiting the Foy Wades in Wewoka, Oklahoma. The Wades lived in Snyder about nine years ago. The Rains' son, William, is now visiting Gene Witherspoon in Gainesville, Texas.

Mr. and Mrs. Elmer Evans, 2056 Avenue L, entertained over the weekend-end Mr. and Mrs. T. C. McClanahan, and their son Tommy from Slaton, Texas; their grandson Randy Brackeen, and Mrs. Evans' brother from Lamesa, C. B. Brooks.

Snyder residents spending the weekend in Ruidoso, N. M., are Mr. and Mrs. C. V. McClatchy, Tommie Lee and Mary Beth, Mr. and Mrs. Theo W. Lamb, Susan and Teddy, Mr. and Mrs. Jack Winters, Mr. and Mrs. I. C. Snead and family, and Mr. and Mrs. Russell Yorgesen and their guests, Mr. and Mrs. Lee Medlin and family of Benton, Ark.

Mr. and Mrs. F. G. Sears, 3011 Avenue X, have returned from a two-week stay in their cabin at Ruidoso.

Mr. and Mrs. Ernest Brewer and family are spending the weekend in Ruidoso, N.M.

Mr. and Mrs. Max Dyer, Lemons lease camp, will go to Ruidoso, N.M., this weekend.

W. S. Brashear, 3202 Twenty-fifth Street, was transferred from Cogdell Memorial Hospital to Hendrick Memorial Hospital in Abilene last night by Bolger ambulance.

Add sparkle to that summertime punch party by freezing leftover fruit juices in layers in a large straight-side container or fancy mold. Each layer should be frozen before pouring in the next. Color contrast can be increased by tinting some of the pale juice, and the end product will be an attractive float for your punch bowl.

MISSIONARY VISITS — Speaking at the Calvary Baptist Church Sunday evening will be the Rev. Jim Powders of Odessa, missionary appointee of the Baptist Bible Fellowship to Japan. He is shown here with his wife and a daughter, Deborah.

CLIFTON ROGERS

## Meeting Underway At Church Of Christ

A meeting was begun today at the Twenty-fifth Street Church of Christ under direction of Clifton Rogers, evangelist of Waco.

The meeting is scheduled to last through Aug. 14. Morning lessons are scheduled for 9:30 a.m., following a theme of "A Working, Growing Congregation," while evening services will be at 8 p.m.

Don Scott of Snyder will be director of singing. Ted Norton is local evangelist.

## Methodist Revival To Start At Dunn

A revival meeting will begin at 8 o'clock tonight at the Methodist Church at Dunn.

The Rev. Horace Brooks, pastor of the Methodist Church at Seminole, will be speaker in the meeting, which will last through Aug. 14. Song services will be conducted by the pastor, the Rev. F. R. Pickens, and Mrs. Lurlene Pearson will provide accompaniment.

Services will be held daily at 10:30 a.m. and 8 p.m. during the meeting.

## Study Day Planned By Ira 4-H Club

Eight members of the Ira 4-H Club, two adult leaders and one guest attended a tea in the home of Peggy Brown.

A Record Study Day was planned for August 12th. County Camp and Dress Review were discussed. Lorita Stirling and Peggy Brown then gave a demonstration on laying out a dress pattern. (Some of the girls confessed that they had been in the habit of getting their mothers to do the cutting for them!)

The next meeting will be in the home of Barbara Martin, on the 12th of August.

## Missionary To Speak Here

Visiting speaker at the Calvary Baptist Church for the Sunday 8 p.m. service will be the Rev. Jim Powders of Odessa, who is a Baptist Bible Fellowship missionary appointee to Japan.

Rev. Powders, a graduate of the Baptist Bible College of Springfield Mo., served as associate pastor of the Westside Baptist Church of Hutchinson, Kans., following his graduation.

The missionary, along with his wife and two daughters, Deborah Ann, 2, and Arada, one month, will sail Oct. 12 on the USS President Wilson from Los Angeles.

When they arrive in Japan they will work with the Tokyo Baptist Church, where the Rev. Olson Hodges is pastor. The Baptist Bible Fellowship, a fellowship of independent fundamental Baptist Churches, now has 72 foreign missionaries.

## Battle Of Century Shapes Up Between Superman, Crockett

FORT KNOX, Ky. (AP)—The battle of the century may be shaping up at this Army post.

On one side is Davy Crockett; on the other Superman.

All that's needed to spark this bout into a decisive contest is another song—about Superman—to tickle the fancy of youngsters and jangle the nerves of oldsters.

As a starter, the ballad maker might try this:

Superman killed no b'ars at the age of three.
Nor was he born in Tennessee.
He was born on a mount of Mars.
And spent his youth among stars.
A citizen of outer space
He sped with lightning grace
From Dorado to Scorpio, or Diablo to Capistrano.

It is high time, doubtless, to explain that Davy Crockett and Davy Superman are soldiers at Fort Knox, and getting plenty of attention because of their names.

A descendant of the famous pioneer, Crockett is a native of Fonthill, Ky., while Superman, who arrived last week, is a native of Springfield, Mass.

Rental Library
BOOK NOOK & GIFT SHOP
3004 Ave. T
Phone 3-4177

## Snyder Women Give Tips On Best Gifts For New Babies

Although babies remain the same, styles in baby needs change. To keep up on the current Snyder picture, the following ladies were contacted, and asked, "What present do you like to give a newborn baby?"

Mrs. J. G. Randle, 811 16th Street at Avenue I, suggests giving a couple of diaper shirts. And if you give your present before the birth of the child, make one shirt suitable for a boy, the other for a girl.

Mrs. G. W. Hicks, 1812 30th Street knits or crochets her baby gifts. She thinks booties, a sac or sweater make both attractive and useful gifts. On the subject of booties she said, "Babies' feet should be kept covered."

Mrs. W. W. Gregg, 2409 40th Street, is another lady who likes to make her baby presents. She said it takes her just about an hour, providing there are no interruptions, to make a diaper shirt. Another present she likes to give is a receiving blanket. She suggests using at least a yard and a quarter of outing material for one blanket. Then hem, crochet or bind the edge with ribbon. For an especially nice gift, whip lace around the blanket, or another good idea is to write the name of the baby cater-corner, then embroider over the name.

Mrs. Joe Amason, 127 Milburn, recently made a pale yellow batiste baby dress, trimmed in tatting. However, she says that she thinks mothers nowadays appreciate diaper shirts more than dresses, especially for summer. (Incidentally yellow, and green are two colors that stand high in the current baby fashion pictures.)

Here are some other baby gift ideas: Give a pair of stretchable socks — they stay on, and can be worn for several months. Another new item on the market, of all things, old fashioned soakers! Some Snyder mothers find one diaper and a pair of cotton soakers are a better nighttime combination than using plastic lined pants. An animal, made of terry cloth, stuffed with bits of foam rubber, and with a bell sewn in one ear, makes a wonderful gift. The terry cloth and form rubber make the animal washable, and the bell adds a whole lot of interest when you shake it!

Generally speaking, unless you know exactly what the mother has and does not have, you won't go wrong by giving diapers, receiving blankets, diaper shirts or plastic pants — the mother has yet to be found, who has enough of any or all of these items.

## Mrs. Riley Honored By Canyon Baptists

CANYON — The Women's Missionary Auxiliary of the Canyon Baptist Church honored Mrs. Margaret Riley at a social following a study program Wednesday night. Mrs. Riley observed her twenty-eighth birthday Wednesday.

Mrs. L. F. Stirling was hostess for the meeting. The study was on "Christian Love and Friendship." Following the presentation of gifts to Mrs. Riley refreshments of cake and punch were served by Lorita Stirling, Barbara Martin and Mrs. Ed Taylor. Others present were Mrs. R. F. Adams, Mrs. Houston Kimbrell, Mrs. Orville Taylor, Mrs. Grady Moore, Mrs. Clifton Thomas, Mrs. Bill Labenske, Mrs. J. S. Golden, Mrs. Alton Sumrald, Mrs. Jim Stirling and Mrs. Sam Martin.

## Conference Is Set Here By Methodists

A quarterly conference has been scheduled by the First Methodist Church and Trinity Methodist Church for 7:30 p.m. Monday.

The conference will be held at the First church. The Rev. Orin W. Carter of Big Spring, district superintendent, will preside. The Rev. Jack Riley, pastor of the Trinity church, will speak on "It's A Man's Gospel."

Spur Convalesent Home
Spur, Texas — Ph. 9517
Mr. and Mrs. Clyde Tilley
- Day and Night Nurse Service.
- Comforts of Home For Handicapped.
- For Young and Old Alike.

## Mrs. Brite Honored In Bridge Party

Mrs. Bob Dawson, Mrs. Bill Eiland and Mrs. Howard Harrington were hostesses at a luncheon and bridge party in the home of Mrs. Bill Eiland, 2303 32nd Street. The party was in honor of Mrs. Earl Brite who is moving to Crane, Texas. Twenty guests were present. The hostesses presented Mrs. Brite with a copper chafing dish as a going away present.

Dr. John F. Blum
and
Dr. J. A. Nesbit
Associate
OPTOMETRISTS
Phone 3-3892 Snyder, Texas
N.W. CORNER OF SQUARE

EVERYDAY IS YOUR LUCKY DAY WHEN INSURED BY
The Dieterich Agency
2606 AVE R, BOX 925
SNYDER, TEX PH 35611

Mrs. Curly Selman
Is the New Manager of
THE QUEEN DRIVE IN
We Appreciate Your Business

HEAR THIS SERMON TONIGHT AT 8:00
"Seeking the Lost"
TOMORROW NIGHT:
"Is the Bible of Private Interpretation?"
You Will Appreciate These Lessons In the Air Cooled Auditorium

Clifton Rogers
Evangelist
CHURCH OF CHRIST
1411 25th St.

SPECIAL PURCHASE!
FINE WOOLENS 60" WIDE PLAIN AND FANCY WEAVES .... 2.98 yd.
COTTON and ACETATE SUITING ..... 45" WIDE
RAYON TWEED ..... 45" WIDE
CHECKED RAYON, CREASE RESISTANT GABARDINE ..... 45" WIDE
PRINTED RAYON FLANNELS 45" WIDE
RAYON SHANTUNG ..... 50" WIDE
Your Choice 89c yd.
CORDUROY LOVELY FALL COLORS .... 1.00 yd.
MISSION VALLEY GINGHAM DARK PLAIDS AND CHECKS FOR FALL SEWING, REG. 98c .. 79c yd.
ALL WOOL, MEXICAN EMBROIDERED JACKETS EACH ..... 8.90
PRICES GOOD SATURDAY AND MONDAY — USE OUR LAYAWAY PLAN!
CURIO & FABRIC MART
1010 25th MRS. JODIE BYNUM Phone 3-3918

STANLEY LOHSE
Evangelist
University of Corpus Christi

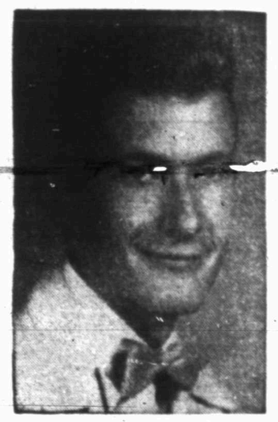

MAURICE FAWCETT
Music Director
Texas Tech

JOY COLLINS
Fellowship Director
Baylor University

You Are Invited To Attend The
YOUTH REVIVAL
July 31st Through August 7th . . . 8 p.m. Each Evening
Colonial Hill Baptist Church

## MODEST MAIDENS

Trademark Registered U. S. Patent Office

JAY ALAN — AP Newsfeatures 8-5

"Before you knock yourself out with wild pitches, Lefty, let's have a look at a diamond!"

**Miss Your Paper?**
**DIAL 3-5486**
**WEEKDAYS: BEFORE 7:00 P.M.**
**SUNDAY: BEFORE 10:00 A.M.**

## Crossword Puzzle

**ACROSS**
1. Region
5. Agreement
9. Male swan
12. Fly
13. Bacchanalian cry
14. Chalice
15. Persian fairy
16. Having wings
18. Disdain
20. Defy
21. Views
24. October birthstone
26. Virginia willows
27. Stationary parts
30. Catnip
31. Slumber
33. Turn right
34. Native of an Asiatic country
36. Maltreat
38. Color of a horse
39. Candies
40. Box
42. Simpletons
44. Hurling device
46. Salver
50. Playing card
51. City in Kansas
52. Short letter
53. Scarlet
54. Of an epoch
55. Redact

**DOWN**
1. Serpent
2. Fish eggs
3. Spike of corn
4. Awn
5. Fruits of the gourd family
6. Declare
7. Imply secondarily
8. Number
9. List
10. Hebrew measure
11. Ordered
17. Dutch E. Indian law
19. Variety of cinnamon
21. Hindu musical instrument
22. Roman road
23. Parted
25. Tropical melons
27. Japanese coin
28. Remainder
29. Perceives
32. Indolence
35. Adriatic wind
37. Insect
39. Of a bristle
40. Mark of a wound
41. Step
43. Girl's name
45. Dessert
47. Free
48. Cuckoo
49. However

| | | | | | | | | | | | | |
|---|---|---|---|---|---|---|---|---|---|---|---|---|
| RASP | | NEB | | DILL | | | | | | | | |
| ECHO | | ERR | | EBOE | | | | | | | | |
| SHORTAGE | | | | CERE | | | | | | | | |
| TEETER | | ELIXIR | | | | | | | | | | |
| | ALE | | ZED | | | | | | | | | |
| DOLLAR | | YIELDS | | | | | | | | | | |
| ICY | | | | ION | | | | | | | | |
| MASTER | | AZALEA | | | | | | | | | | |
| | AGA | | RIB | | | | | | | | | |
| REASON | | INSERT | | | | | | | | | | |
| ERST | | DISCOVER | | | | | | | | | | |
| INEE | | ODE | | REIT | | | | | | | | |
| SEAS | | MAN | | BRAY | | | | | | | | |

Solution of Yesterday's puzzle

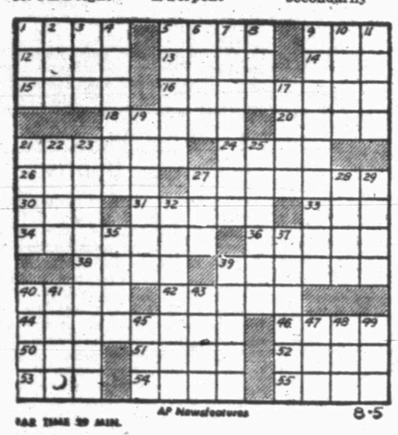

AP Newsfeatures 8-5

For Classified, Dial 3—5486

JOE PALOOKA

MARY WORTH

FERDINAND

SCORCHY SMITH

OAKY DOAKS

DICKIE DARE

Half Acre Castle

**Feather Printing Company**
**Phone 3-6131**

KERRY DRAKE

REX MORGAN

**Home Delivery of the Snyder Daily News Only 25c per Week**

LITTLE LULU

DIXIE DUGAN

**Dial 3-5486 for Snyder Daily News Want Ads**

THE SAINT

HOPALONG CASSIDY

## Bible Thought

And they were scattered, because there is no shepherd: and they became meat to all the beasts of the field, when they were scattered. (Ezekiel 34:5).

# EDITORIALS

## Austria Goes Free

Military occupation of little Austria came to an end last week, and the "four men in a jeep" will be seen no more on its streets. Seven years of Nazi occupation gave way to ten years of four-power control, and even that has run its course and Austria stands once more free and independent.

Most of the 5,000 U.S. troops will put out to bolster our forces in northern Italy. The troops of the Soviet Union, Great Britain and France will go their separate ways, taking with them the military police who rode jeeps in international quartets for ten long years.

Remnant of the once-powerful Austro-Hungarian Empire, Austria's area is now 32,000 square miles and her population by U. N. estimate stands just under 7 million. The treaty restoring her to sovereignty was drawn up by the four powers but gathered dust for years as the Soviet Union refused to sign after agreeing almost in toto to its provisions. Finally, as a dramatic prelude to its "new look," the Soviet Union consented and the treaty was quickly made effective.

Long ago the U. S. cancelled its share of the occupation costs, amounting to 20 percent of the country's income tax, but at the end Russia levied its pound of flesh which will be a deadweight on the little republic's economy for some years.

So, in a matter of days now, the last of the foreign troops will disappear from the scene and after 17 years starting with Hitler's "Anschluss" of 1938, the Austrian people can call their souls their own.

Austria is pledged to neutrality, since it agreed not to form a military alliance with any country. But its real economic troubles are just beginning. Loss of the revenue derived from trading with the occupation troops will cause some temporary dislocations.

One thing is certain: Austria is just about the most determined anti-Communist government in all Europe, but if real economic distress sets in the underground Reds left behind by the withdrawing Russians will cause plenty of trouble.

## Those Hairline Cases

The Republicans made such a big thing of Democratic skulduggery in office that they are under the virtual necessity of leaning over backward to keep their own party lines "pure." It is certain the Democrats are on the prowl for example of slips, slides and stumbles in GOP official ranks, and politics being what it is the probability is their search will not go unrewarded.

Currently Air Force Secretary Harold E. Talbott's connection with a firm which does business with firms having government contracts is being probed by the Senate Investigations subcommittee, the outcome of which is uncertain as this was written. But this much is certain: the administration can't afford to dillydally with even the appearance of misconduct, real or implied, after having gone into office largely on the sins and shortcomings of its predecessors in the matter of questionable practices involving official finagling.

A new "case" developed this week when a Texas oilman accused two government officials of opposing federal aid for a proposed Texas-California pipeline because "they have financial ties with companies . . . directly affected by the outcome."

The men cited are Brig. Gen. W. W. White, the Pentagon oil chief, who in civil life was vice president of the Esso Export Corp. He receives from his firm the difference between his military and civilian pay. The other is H. A. Stewart, the Department of Interior's oil and gas chief, who draws a pension for 30 years' service with Texaco.

As Chairman Herbert (D-La) pointed out, "There is nothing illegal in this," and he added that his subcommittee would send the transcript of its hearings to the Joint Chiefs for a decision on the military necessity of the line. White and Stewart had recommended against it.

The dividing line between legality and illegality is sometimes dim, but that between ethics and morality on one side and questionable practices on the other is pretty plain. Caesar's wife should be above reproach. Officials who have even a remote interest in decisions should recuse themselves where there is a conflict of interest involved.

## Top Salesman

HOUSTON, Tex. (AP) — Father Raloh Diefenbach, at a luncheon where each guest was asked to arise and give his name and job, "I am a sales representative for the author of the 10 commandments."


## THE SNYDER DAILY NEWS

Published Sunday morning and each evening except Saturday by the Snyder Daily News, at Snyder, Texas.
Entered as second-class matter at the Post Office at Snyder, Texas.

HERBERT FEATHER, Publisher

SUBSCRIPTION RATES: by CARRIER
in Snyder 25 cents per week, one year, $12.00. By motor carrier delivery, $1.20 per month. By mail in Scurry and adjoining Counties one year $8.95. Balance of Texas, one year $10.25.

MEMBER OF THE ASSOCIATED PRESS



The Associated Press is exclusively entitled to use for republication all news dispatches credited to it and not otherwise credited to this newspaper, also local news published herein. All rights reserved for republication of special dispatches.

Any erroneous reflection upon the character, standing or reputation of any person, firm or corporation which may occur in the columns of THE SNYDER DAILY NEWS will be gladly corrected upon being brought to the attention of the management.

All unsolicited articles, manuscripts, letters and pictures sent to the Daily News are sent at the owner's risk and the Snyder Daily News expressly repudiates any liability or responsibility of their custody or return.

The publishers are not responsible for copy omissions, typographical errors or unintentional errors that may occur other than to correct in the next issue after it is brought to their attention.




Unhappy Anniversary

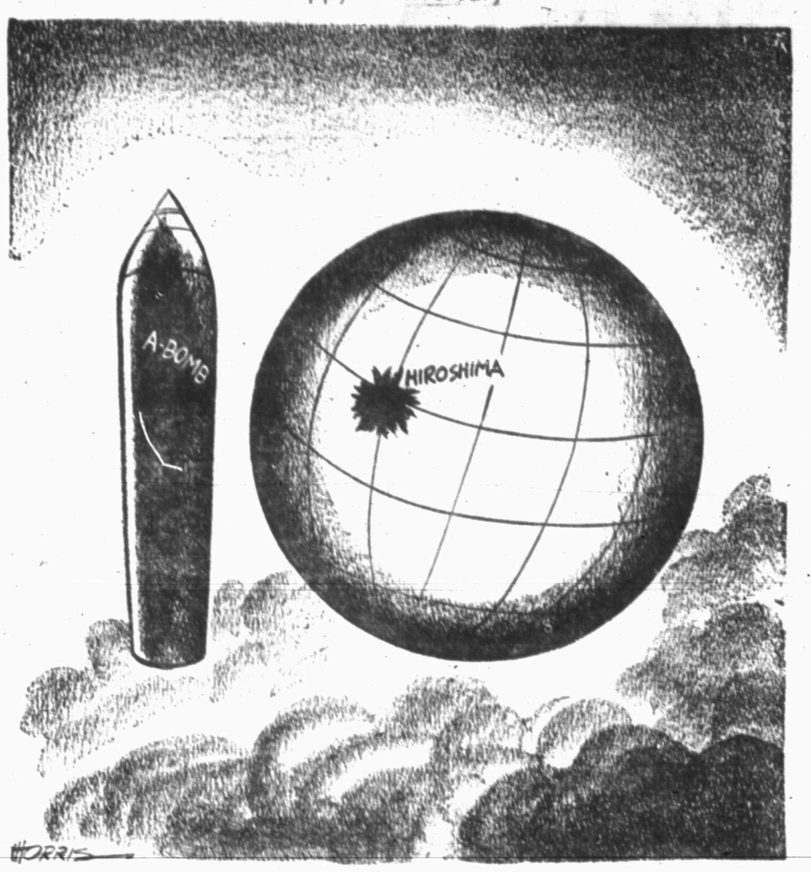


## All Dulles And Chou Say Now May Have Some Bearing On Possibilities Of Meeting Later

By JAMES MARLOW
Associated Press News Analyst

WASHINGTON (AP)—Secretary of State Dulles and Red Chinese Foreign Minister Chou En-lai may know nothing about prize fighting.

Nevertheless, they have been sparring around sprvly in the diplomatic ring, exchanging words instead of punches, from their corners on opposite sides of the world. This is what diplomats call probing each other's intentions.

They might have been exchanging ideas quiety. But Dulles and Chou are not on direct speaking terms. The United States doesn't recognize Red China. Since they can't just call each other up, they, being statesmen, make statements.

Some more real probing may be done at Geneva, where ambassadors of the two countries right now are talking about the return home of American prisoners in China and Chinese in the United States.

But, since progress at Geneva may lead to a Dulles-Chou meeting later, everything the two men say at each other now across a continent and an ocean may have significance toward making that meeting possible or impossible.

Dulles acknowledged July 26 he didn't know what Chou was up to with his recent peaceful gestures, such as releasing some American prisoners and toning down the shooting around Quemoy and Matsu. It might be just propaganda, he said.

While everything the two men say is aimed at each other, some of it certainly is intended for friends and critics at home and abroad, all of whom are watching to see whether one side or the other is weakening.

For example, Dulles ruled out any deal to sacrifice Chiang Kai-shek's Nationalists, American allies, in exile on Formosa. Chou himself must have known Dulles could have said nothing else. In this country Chiang's supporters have voiced misgivings about any deals with Red China since they feared Chiang might lose out.

And Dulles raised the question, in a sort of tentative way, whether Chou would be willing to renounce the use of force in trying to get Formosa.

Chou came back with a statement July 30 as if the answer to Dulles' question as to whether Red China really wanted peace, Chou said it did because it had a tough job building up China.

That may be true or it may be propaganda, but then Chou said that if the United States — he was polite enough not to name it but only referred to the "great powers" — wanted peace it must abandon its military bases around China and give up its alliances in Asia.

Chou knew, as well as Dulles, that if anything like that happened it would be a long time from now. As for settling problems peacefully instead of by force, Chou said that's exactly what Red China wants.

In the same breath he told the United States to keep its nose out of Red China's efforts to get Formosa.

Dulles replied with another statement on Aug. 2, still demanding the Red Chinese renounce the use of force although how that's to be done is not clear.

And so it has been going. But since both men have been rather polite, in comparison with how they talked at each other in the past, this may be considered a mark of progress. But there's still a long way to go.

## RADIO-TV REPORT

By JAMES BACON
(For vacationing Bob Thomas)

HOLLYWOOD (AP) — Margaret O'Brien, a neat trick of 18, is posing for cheesecake now.

Besides aging all of us a little, that news accentuates the fact that the movies haven't really had a box office child star since little Maggie won an Oscar in 1944.

From Jackie Coogan onward, child stars have stood their own with Westerns and sex as Hollywood's most profitable merchandise. As one executive at 20th Century-Fox commented:

"We always knew we had oil under our property here but we never bothered to drill for it until Shirley Temple and Jane Withers grew up."

A check of the various studios in town discloses that talent scouts are always looking for another Temple or Jackie Cooper but the pickings are mighty slim.

That old ability to tug at the heart like Cooper in "The Champ" or the tearful dramatics of Miss O'Brien in most of her movies is the box office bait apparently missing in most kid actors today.

Only one studio is really hopped up over a child actor. That's Universal-International which just put 9-year-old Tim Hoey under contract after his rave debut in "The Private War of Major Benson."

"For the first time in years," confides one U-I executive, "we are looking for story properties to star a child."

Maggie O'Brien is probably the best advertisement for a Hollywood upbringing. She is a high school graduate although she never spent a day of her life in a regular school.

"I don't feel any different than other girls my age," she reveals. Margaret, one of the most talented of all child stars, is back before the cameras again at RKO where she's making "Glory."

## City Slickers Beginning To Crowd Dudes Out Of Country

By INEZ ROBB

WILD OAT FARM, FLEMINGTON, N. J. — Like a lot of other city folks I go to the country every weekend to get away from it all, meaning city fellers and city ways. But it is later than we dude farmers think. Smart operators are discovering ever more ways to bring the city, en masse, out to the country.

Take St. John Terrell's Music Circus at Lambertville, N. J., just a whoop and a holler away. Only a year ago, it was a fine summer home of musical comedy on the straw-hat circuit, supported by local citizens and we dude residents.

But this season — well, sir, whether local citizens or tolerated dudes, we are being crowded by city slickers out from New York for the night. They are with us by the busload.

"Theatre trains" bearing culture-hungry suburbanites into New York to attend Broadway plays are now standard. But, for the first time, "theatre buses" are bearing city slickers into the hinterlands to savor the delights of drama on the barnyard circuit.

The person responsible for selling this rural bill of goods to simon-pure city folks is a crew-cut character named Alexander H. Cohen, who looks prematurely young.

"I go on the revolutionary theory that a little fresh air won't hurt Broadway people or Broadway drama," Mr. Cohen said the other day when I caught him lunching at Sardi's ("where else?").

Mr. Cohen, who has so many irons in the Broadway fire that he can best be described as a theatrical entrepreneur, dispatches busloads of theatre patrons late each afternoon to theatres in four outlying provinces. These are the Westport Playhouse, Westport, Conn.; the American Festival Theatre, Stratford, Conn.; the Bucks County Playhouse, New Hope, Pa.; and the Music Circus at Lambertville.

Mr. Cohen baits the trap not only by offering a nice ride in the country in air-conditioned buses and a drama in four of the best summer theatres in the East, but an excellent dinner preceding the show.

The package deal to the American Festival Theatre, specializing in Wm. Shakespeare, costs the customer $8.80. Mr. Cohen can't figure out whether it's the dinner offered on the Stratford trip or the Shakespeare, but the trip to the American Festival Theatre is the most popular of 'em all.

"No matter where they go, everybody's happy," Mr. Cohen reported. "Even if they say the show stank, people invariably add, but the bus trip was GREAT."

Mr. Cohen reports only one untoward incident so far: a lady visiting New York for the first time boarded a bus on Broadway, in the theatrical district, expecting to be at Pennsylvania Station 10 minutes later.

Two hours later, a bit bewildered but game, she was at the Bucks County Playhouse. She had boarded a Cohen bus by mistake, but chose to stick with it when she discovered her mistake 30 minutes later. And she got the whole package deal — bus trip, dinner and show — for free, courtesy Cohen.

(Copyright, 1955, by United Feature Syndicate, Inc.)

## BUCKLEY

"HE CAN DO EVERYTHING BUT READ!"

## Thousands Of Hiroshima Survivors Live In Constant Fear Of Radiation Sickness

By GENE KRAMER

HIROSHIMA, Japan (AP)—Thousands who survived the atomic bombings of Hiroshima and Nagasaki 10 years ago live in fear today that their health is permanently damaged.

It is a fear subtly exploited by anti-American elements, but it exists.

Some Japanese say, "Years after exposure to the bomb you suddenly become ill and die of atomic or radiation sickness. It is happening every week."

Others, including some doctors, claim exposure to radiation has reduced their energy and probably will shorten their lives.

When a survivor of the Hiroshima or Nagasaki atomic blasts dies—even if the cause is old age—some people and occasionally newspapers chalk it up to the bomb.

The Atomic Bomb Casualty Commission (ABCC), a joint U.S.-Japanese research project, says much of this is unfounded. The ABCC, conducting an exhaustive statistical study of longterm health effects in the atom-bombed cities has some of the answers already.

The study will continue for years, perhaps generations, officials say, but these are the basic findings so far:

1. Leukemia, the fatal blood disease, right now is more prevalent than normal among survivors of the A-bomb.

2. So are eye cataracts, or opacity of the lens, although no blindness has been produced. Forty per cent of those so heavily exposed to radiation during atomic attack that their hair temporarily fell out have suffered this.

3. No genetic effects have been observed in the first generation of children born to mothers exposed to radiation.

Dr. R. H. Holmes, Aiken, S.C., director of the ABCC, said that in examining 75,000 adults and 70,000 children of Hiroshima and thousands more in Nagasaki, "The critical area for radiation was 2,000 meters (1¼ miles) from the bomb's center. For any practical purpose, anyone farther was not affected." Both bombs happened to be about the same size.

Holmes said, "It is unlikely genetic effects will be observed in subsequent generations. However, everyone familiar with the subject knows radiation is capable of producing mutations. If such mutations occur, it is probable they would be so diluted in the future population so as to escape observation."

The ABCC is interested in conclusive statistics and to get them it must examine thousands of individuals. Into its clinics, the finest medical facilities in Hiroshima and Nagasaki, it calls all survivors it can find for complete dental, physical, blood and X-ray examinations. On the 800-man staff are 15 American and 30 Japanese physicians. Statistics are tabulated on modern business machines.

A big obstacle to the research project has been emotional hostility to atomic weapons in the bombed cities. ABCC's original policy of examining but not treating patients brought charges of handling Japanese like "guinea pigs." But feeling is much improved now with a closer relationship with community physicians and a recent decision to give treatment when recommended by local physicians, even to people not exposed to the A-bomb. Many Hiroshima people say they are grateful for the ABCC physical examination, often the first they have ever had.

Kyoshi Kikkawa, badly-burned atom bomb souvenir seller in Hiroshima, insists bitterly to all tourists, "Atomic victims seem healthy but they are too feeble to do any hard work."

"Whatever 'atomic sickness' is, it is an ill-defined, vague condition," said Holmes.

"There's no way to prove fatigue comes from radiation. Who knows, in 10 years we might accept such a theory, but we must insist on being scientific and accepting only the facts as we learn them," said Dr. Wayne Truax, ABCC director in Nagasaki.

Many bomb survivors were found to be anemic. Truax disclosed that 10 to 12 per cent of those examined in Nagasaki had anemia in many cases caused by worms and cleared up by worm medicine. He also mentioned bad diet.

Dr. Michihiko Hachiya, director of Communications Hospital in Hiroshima, said the term "Genbakusho" or atomic sickness, actually stems back to the confusion of Japan's defeat when almost anyone ill in Hiroshima was assumed to have "Genbakusho."

Hachiya and other Japanese doctors say 9,000 bomb survivors in Hiroshima and Nagasaki desperately need treatment, 3,900 of them for external injuries such as Keloid, the ugly scarring which restricts movement.

The big problem is money for equipment, attendants, medicine and welfare for patients who couldn't otherwise leave their jobs. The two cities are asking $216,000 from the central government as part of an $888,000 four-year plan to care for all survivors in need.

"Since the war we have treated 500 plastic surgery cases, and they were as major as the Hiroshima Maidens being treated in New York. We just need more resources," said Hachiya.

## San Antonio Getting First Drama Festival In Southwest

By DAVE CHEAVENS

SAN ANTONIO (AP) — Tentative hopes of developing the Southwest's first Summer Drama Festival here have jelled into reality and a longer season in 1956 has been assured.

The stepping-stone to this was the growing crowds that thronged the grounds of San Jose Mission to see Ramsey Yelvington's soul-searching study of the heroes and common soldiers of the Alamo in his play, "A Cloud of Witnesses."

Paul Baker's company of young players from the Baylor University Theater gave the look to the raw material of freedom a mature and often-stirringly dramatic interpretation in a stark setting appropriate to the theme of the play.

Yelvington—a young Texan with tremendous promise as a writer of drama—did some interesting "debunking" in the process and this reporter came away from the play feeling that in it "freedom received a forward thrust." That phrase is repeated in the play several times, and so is a warning to us today to beware of complacency, be on guard against hallowing the symbols of freedom (such as the physical structure of the Alamo) rather than breathing new life into it every day.

Yelvington's play has been given a number of times at Waco to standing room only audiences, and before its July 4-9 run was over here, the seating capacity of the improvised playhouse at San Jose Mission was strained.

That led officers of the San Antonio Conservation Society, which sponsored the event, to say flatly that the Summer Drama Festival here is now assured. They plan to bring "A Cloud of Witnesses" back for another run.

"The success of this first season of the drama festival is astounding," said Mrs. O'Neal Ford, president of the society.

"It is astounding because San Antonio is not only noted for its apathy toward novelties, but also because the play was put on with just a few weeks of preparation, without a big advance publicity build-up or fanfare."

Baker was pleased at the reception the play received here.

"San Antonio is the logical place for a permanent drama festival in the Southwest," Baker said. "With the success of this season, such a festival seems definitely assured."

Yelvington's penetrating study of the souls of men in a play blending ancient dramatic techniques with some modern touches skilfully staged by Paul Baker & Crew is deserving of a wider audience. That's what the conservation society hopes to give it next summer.

The society is a group of San Antonio people interested in preserving historic shrines and protecting the Old World atmosphere of Bexar from oblivion. It has now moved into the area of preserving ancient but never outworn ideals in its wholehearted approval of Yelvington's sometimes-shocking treatment of freedom.

WASHINGTON LETTER

## Jane Eads Gets View Of Mosque Institute

By JANE EADS

WASHINGTON (AP) — Like many Washingtonians I have passed the Mosque and Islamic Institute on Massachusetts Avenue hundreds of times and admired the graceful shrine with its slender minaret, marble colonnades and exquisite mosaics. Along with other members of the Women's National Press Club, I had the chance to get a close-up view of the inside of nearly completed structure, one of the few authentic pieces of Moslem architecture in the United States.

We were on a personally guided tour, guests of the ambassador of Pakistan, Syed Amjad Ali, who wound up the visit by inviting us to the embassy for tea.

The ambassador, assisted by Dr. Mohammed Bisar, the center's director, answered questions and pointed out items of interest. They showed us the beautiful prayer rugs given to the mosque by the Shah of Iran and the gifts contributed by all of the Moslem countries with missions in Washington.

The tiles, in various shades of blue, with turquoise predominating, were presented by Turkey. A gigantic brass chandelier that will hang from the dome of the mosque was given by the Egyptian government, which also supplied the artisans who hand-carved the wooden casts for the delicately designed plaster moldings around the mosque's interior walls.

The mosque will be completed in about three months and then will be open to the public, the ambassador said.

"Then the only restriction we will make," he added, "will be that you can't enter with your shoes on. This is because the mosque must be clean and pure at all times."

Bisar said that tourists will be provided with some kind of paper slippers to slip over their feet.

A recording of the call to prayer, which will be given by a "person with a good voice" several times a day when the mosque is opened, was played for us. Mr. Bisar says if the man distrubs Massachusetts Avenue neighbors, the prayer call will still be made —"but in a lower voice."

## Some Begin Looking At Yield When Market Turns Up Weak

By SAM DAWSON

NEW YORK (AP)—Weakness in the bond market after the long rise in stock prices leads many traders today to take a close look at yields in both markets.

The nervous remember 1929 when bond prices turned downward months before the break in stocks.

But others simply note that common stock prices have climbed to the point where their average yield is now only a little higher than the return on bonds—normally there is a considerable spread because of the difference in risk.

In some cases now common stocks are yielding less than the average for preferred stock.

Yield measures the percentage of return (in dividends or interest) you get on the money you pay for the stock or bond. The yield on common stocks falls if the price rises without a corresponding hike in the dividend rate. The yield on bonds or preferred stock, where the interest payment is fixed, rises when the price of the security falls.

The price of long term U. S. Treasury bonds has fallen enough to raise the yield above 3 per cent for the first time in two years.

Several forms of investment compete for new money and savings. Mortgages with their higher interest rates have drawn the big institutional investors. The mortgage supply has increased greatly due to the housing boom.

Yields of stocks and bonds have now come close enough together for traders to start wondering: Where is the turning point?

Some brokerage houses are now saying: 1. Either people will turn from stocks to bonds, if the yield of stocks falls much further; or 2. The nation's prosperity will increase to the point that dividends can be smartly raised, restoring higher yields to stocks; or 3. People will decide that some stocks are priced so high that their yields are too low to be attractive, and get out of the market.

These brokers hold that stock yields can't go on falling and bond yields rising much longer.

## Samplers Of Liquor Not Swallowers

By HAL BOYLE

NEW YORK (AP) — Just imagine having to — ugh, shudder — taste samples of whisky, in the bright pearl of your manhood, merely to earn a living.

Perhaps even subject 50 or more different whiskies to the double test of your nose and palate in a single week!

This is the horrid ordeal of Walter Seid, who at 33 is still bearing up manfully under his assignment after seven years of stern salutes to duty.

Many million Americans enjoy a nip of bottled bounce now and then, ordinarily carefully spaced between breakfast and midnight. Other millions of Americans would, rather than profane their lips with liquor, choose instead to drink the same number of glasses of raw lye. Well, as the fellow says, that's what makes this country great — difference of opinion.

Wally Seid is the man in the middle. His task is to see that people who do want liquor don't get something that tastes like lye.

There are maybe only a couple hundred guys in the whole United States who have the chore of sample testing whisky. The job, depending on a man's prejudice, is neither as satisfying nor repulsive as a fellow might think.

## LITERARY GUIDEPOST

THE SIXTH OF JUNE. By Lionel Shapiro. Doubleday.

In New England and in Old, in Connecticut (Chapter 1) and in Lincolnshire (Chapter 2), soldiers say goodby to their women. On this side it's Brad Parker, son-in-law to a wealthy newspaper owner and slated some day to be owner himself thanks to his lovely wife Jane. On the other it's John Wynter, shy and tongue-tied but sighing for lovely Valerie Russell.

Mars and Venus get together not only to bring Brad and Valerie together but also to dispatch Commando John to North Africa. Though Brad is devoted to wife and career, he has found them a bit too steady a diet and at moments dreams of a fling abroad —other soldiers have them. But he's good at heart, and Valerie soon proves that an affair is not enough.

They're all good at heart — Jane left at home, John way off across the Mediterranean, and Valerie. They would like to love where they ought to, but the fortunes of the 'forties decide otherwise. Brad has friends like Timmer, Dan Stenick, a gay blade for a roommate; Valerie has her father. There is a lot of action, from Dieppe to the Channel crossing which gives this novel its title.

But mostly this is Brad and Valerie and why they can and why they can't, and why they shouldn't and why they must. The story has, in outline, been told before, but Shapiro writes with the earnestness that shows it's new to him and with details that are new to us. The novel doesn't grip you, and it doesn't ever quite get off the ground, but it's substantial and credible, written with the best intentions and an all-right addition to World War II letters.

W. G. Rogers

# Indians Move Toward American League Title

By The Associated Press

The surging Cleveland Indians, battling to retain their American League title, were only two percentage points back of the pace-setting Chicago White Sox today.

It was the Indians' highest rating since they held the lead May 26. They got there by giving the backsliding New York Yankees another shove yesterday, 6-3.

The Yankees have a sickly 11-18 record since July 4, when they held a 6½-game lead.

The only one of the top five clubs that is not piling up victories, they are now trailing the leaders by a game.

Another booming outfit, the Boston Red Sox, pulled up yesterday to within one game behind the third-place Yankees by beating the White Sox 7-3. Since Boston started the Yanks' slide July 4 with a double-header victory, they have compiled a 20-9 record.

Jackie Jensen, discarded by the Yankees in 1952, drove in four runs for the Red Sox with a triple, single and sacrifice fly.

Since July 4, Chicago has a 20-12 record, Cleveland 20-11 and fifth-place Detroit 21-13. The Tigers dropped a 9-6 verdict to Washington yesterday.

Adding to Manager Casey Stengel's cup of woe, ex-Yankee Ed Lopat of the Baltimore Orioles whipped Kansas City 8-1 yesterday in his first start since leaving the Yankees.

Most of the noise in the National League came from the bat of Chicago shortstop Ernie Banks, who walloped three home runs in the Cubs' 11-10 victory over Pittsburgh. He batted in seven runs and tied Duke Snider of Brooklyn for the home run lead with 36.

Catcher Roy Campanella relieved Snider of the home-run-hitting burden as he walloped a three-run homer that brought the Brooks an 11-10 victory over Milwaukee and a lead of 15½ games over the Braves, their biggest margin of the season.

Relief pitcher Joe Nuxhall of the Cincinnati Redlegs started a double play with the bases loaded to preserve a 4-3 victory over Philadelphia.

Tom Poholsky of St. Louis stopped New York on only four hits for a 3-0 victory. He threw only 88 pitches, missing the plate on only 28 of them, and one of the National League's quickest games of the year was over in an hour and 47 minutes.

Vic Wertz put over the crusher for Cleveland with a three-run home run, while Al Rosen blasted four hits in as many times at bat. Mickey Mantle of the Yanks took the league lead with his 24th home run in the ninth inning.

Jimmy Piersall, the third man in Boston's outfield with Johnson and Ted Williams, contributed a home run, double and single, while Norm Zauchin also had a homer. Ancient Ellis Kinder, making his 30th relief appearance of the season, retired the final five batters on 13 pitches.

Relief pitching also made the difference in Washington, where Chuck Stobbs of the Senators pitched two perfect innings to pick up his second victory of the campaign. Eddie Yost led a 15-hit Washington attack on four Detroit pitchers with two doubles and a single.

Lopat, however, needed no relief as he carefully spaced eight Kansas City hits. The only one that hurt was Joe Astroth's home run. The Orioles wrapped it up with a five-run outburst in the fourth inning.

Campanella's homer was only of six in the Brooklyn-Milwaukee melee. Don Zimmer and Car Furillo also homered for Brooklyn, while the Braves got circuit blasts from Bobby Thomson, Johnny Logan and Adny Pafko in a 25-hit slugfest that saw eight pitchers called into action.

Eight home runs were hit in the Chicago-Pittsburgh game, which had 30 hits. Eight pitchers toiled in that game too. Banks won it with his last homer, which came off Dick Littlefield with a man on base in the last half of the eighth inning.

Nuxhall's pitching, and fielding, gave the Redlegs their eighth victory in nine games. Wally Post chipped in his 6th homer and later scored the winning run on Bob Thurman's single.

# Tri-Service Takes Sun Oil 4-1 In CL

Tri-Service took its first win of the new schedule last night as it moved over Sun Oil 4-1. The win gave them a tie with the Tigers for third place, but the loss did not disturb Sun's No. 2 position.

The league leader, Hermleigh, will meet the Tigers tonight at 8:00 o'clock, and a makeup game has been slated to match Hermleigh and Tri-Service Saturday night to make up a game postponed from July 29, when the City League had to release the park for the Pony League district tournament being held here.

Tri-Service first moved ahead in the game in the fourth inning, when Ben Bishop and Mutt Thompson each singled, then advanced together on a double steal. Then they scored together when Garland Bishop singled into right field.

Sun made its only bid in the sixth when Gene Kirby walked and moved to third on Jimmy Smith's single. He then scored Sun's lone run on a sacrifice fly by Steele McKenney.

The final scores came in the bottom of the sixth when Berman Corbell, the pitcher, singled and moved to second and third on passed balls and finally scored on a wild pitch. The wild ball that brought in Corbell also walked Thompson who came in to score the final run on a double by Howard Sterling, the only extra-base hit of the game.

Corbell was the winner for Tri-Service, giving up two hits while walking three and striking out eight.

The loss was charged against Don Ballard who gave up seven hits while fanning three and walking one.

| SUN OIL (1) | AB | R | H |
|---|---|---|---|
| Kirby, lf | 2 | 1 | 0 |
| Sparks, cf | 3 | 0 | 0 |
| Smith, ss | 2 | 0 | 1 |
| McKinney, 3b | 2 | 0 | 1 |
| Deike, 2b | 3 | 0 | 0 |
| Gibson, c | 3 | 0 | 0 |
| Hicks, 1b | 3 | 0 | 0 |
| Tanner, rf | 1 | 0 | 0 |
| Ballard, p | 2 | 0 | 0 |
| Totals | 21 | 1 | 2 |

| TRI-SERVICE (4) | AB | R | H |
|---|---|---|---|
| Hester, cf | 3 | 0 | 0 |
| Corbell, p | 2 | 1 | 2 |
| B. Bishop, 3b | 3 | 1 | 1 |
| Thompson, c | 2 | 2 | 1 |
| H. Sterling, 1b | 3 | 0 | 2 |
| G. Bishop, ss | 2 | 0 | 1 |
| Huddleston, lf | 3 | 0 | 0 |
| M. Sterling, 2b | 2 | 0 | 0 |
| Williams, rf | 2 | 0 | 0 |
| Totals | 23 | 4 | 7 |

| | | | |
|---|---|---|---|
| Sun Oil | 000 | 001 | 0—1-2-0 |
| Tri-Service | 000 | 202 | x—4-7-1 |


SNYDER ELECTRONICS COMPANY

EXPERT SERVICE ON ALL MAKES OF TELEVISION RECEIVERS—HOME AND CAR RADIOS—PHONOGRAPHS

2508 AVENUE I

DAY 3-8421 PHONE NIGHT 3-3375



Worthington Ins. Agency

Complete Insurance Service

● Fire ● Auto ● Life ● Accident

1923 26th — Phone 3-3352

● Inland Marine


## Lions, Bears Clash In Wee Loop Tonight

The Snyder Wee Baseball League will take to the field again tonight, as the Lions and Bears tangle on the softball field in Towle Memorial Park.

The teams, made up of members of the Boys Club between the ages of 6 and 9 who did not play Little League ball, are coached by Jimmie Bryant, David Hale and Sonny Able.

Guy Sullivan, director of the club, said that in this league "Every batter either walks, strikes out or hits a home run."

Game time for the classic is set for 8 p.m.

## New Hampshire Backs State Sweepstakes

CONCORD, N. H. (AP)—The State Senate yesterday approved a measure establishing a state-operated sweepstakes to raise two million dollars annually on two horse races to be run at Rockingham Park. The House has approved the bill and Gov. Lane Dwinell says he'll sign it.

Sponsors, estimating annual revenue at two million dollars, tacked it onto a $350,000 school construction bill but the Senate killed an amendmentn to earmark all income for education.

The proposal, defeated in the Legislature for the past three or four years, calls for two special horse races a year at Rockingham Park in Salem. The State Racing Commission would control operation of the sweeps.

No plans have been announced to show how the scheme would work, but its sponsor, House Minority Leader Laurence M. Pickett, a Republican from Keene, suggested tickets be priced at $5 and that the top prize be $25,000.

The proposal was passed yesterday by the Senate 13-10. The House approved it Tuesday 166-141.

Opponents called the measure a "damnable bill."

Henry is like a lot of people (OK buyers all) who know a good thing when they see it! What could constitute a *better* used car buy than this—a car that's been thoroughly inspected, reconditioned, and warranted in writing by the dealer!

Look for the red OK Tag!

Sold only by an Authorized Chevrolet Dealer

CHEVROLET

LAMB CHEVROLET COMPANY

1707 25th St. Phone 3-5456


# SPORTS



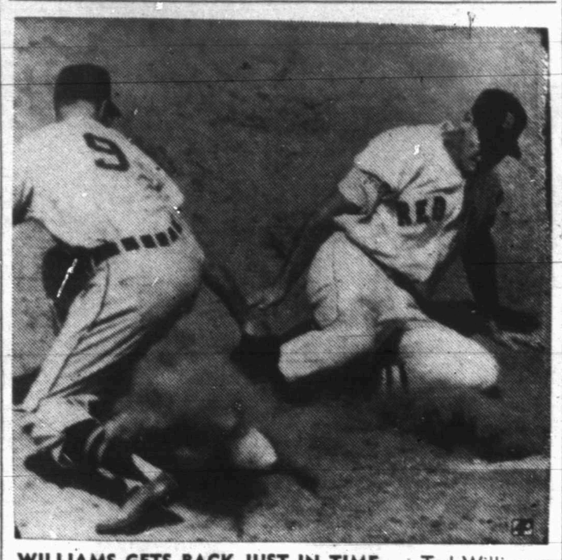

WILLIAMS GETS BACK JUST IN TIME — Ted Williams, Boston's left fielder, slides safely back to first base on an attempted pick-off from Detroit pitcher Ned Garver to first baseman Earl Torgeson in the first inning of their first game of a doubleheader at Fenway Park, in Boston. The Red Sox won the first game 8 to 3 helped by Williams' grand slam homer in the 4th inning.

# North Takes South In All-Star Match At Coaching Clinic

SAN ANTONIO (AP) — Accuracy along the free throw line, especially by E. Jay McIlvain, the Pampa hotshot who's headed for Rice, brought the North a come-from-behind 67-53 victory last night in the 11th All-Star Basketball game of the Texas Coaching School.

The slim young man from the Panhandle was voted outstanding player of the game as he streaked for 10 straight points in the third period to put the North ahead by such a margin the South never could catch up. The score was tied 31-31 when McIlvain took charge. He already had helped pull the score even.

Rice was gleeful over the showing of its future stars—McIlvain and W. A. Preston of Houston Milby, who was high scorer for the South with 14.

Texas Christian had cause to cheer, too. Ronnie Stevenson of Birdville, who's going to the Fort Worth university this fall, rammed 16 points and was leading scorer of the game. He played for the North andn the combination of McIlvain and Stevenson was just too much for the South, which has won only four games in the series. The North has taken seven.

The North was behind 27-24 at the half and the South increased the margin to 31-24 in a couple of minutes. Then McIlvain, Gerald Myers of Pampa and Derrill Nippert of Childress combined to tie the score with four minutes left in the third quarter.

The North sank 29 free throws in 46 attempts and that was the reason for the smashing victory. The South had only 17 of 38. The North also was more adept at field goal shooting, landing with 37.2 per cent to 30 per cent for the South.

The South pretty well controlled the ball the first half, getting practically all the rebounds and putting on a good floor show. But something happened to the North as the second half started. They started controlling the ball and cutting up on the floor while the South couldn't hit at all.

A crowd of 3,020 saw the game played in terrific heat in the Alamo Stadium gym.

Neil Swisher of Victoria, star of the last Texas Interscholastic League tournament, played well for the South and connected on six field goals although he had to shoot most of them from outside the keyhole so well did the North man-for-man defense work and so keen were the Yanks at nabbing the ball off the backboard.

## Georgia Youth Leads National Tennis Meet

SAN ANTONIO (AP)—Top seeded Ned Neely of Atlanta, Ga., entered the third round of the National Junior Chamber of Commerce Tennis Tournament today giving no indication that this rating wasn't deserved.

Neely took out Frank Froehling of Coral Gables, Fla., 6-2, 6-2, and Rodney Susman of St. Louis, 6-1, 6-1, in opening rounds yesterday as he sought the boys championship.

Art Andrews of Iowa City, Ia., top-seeded in the junior division, beat Tim Frautschi of Milwaukee, 6-2, 7-5 and James Bradford of Lawton, Okla., 7-5, 6-1.

Only one seeded player was upset in the opening rounds. Ken Carpenter of Baton Rouge, La., rated ninth in the junior division, was beaten by Richard Keeton of Austin, Tex., 7-9, 8-6, 6-3.

Neely plays Myron Gessner of West Virginia in the third round today while Andrew clashes with Tommy Robinson of Baton Rouge.

## The STANDINGS

By The Associated Press

Friday's Major League Baseball
Eastern Standard Time

AMERICAN LEAGUE

| | Won | Lost | Pct. | behind |
|---|---|---|---|---|
| Chicago | 63 | 41 | .606 | — |
| Cleveland | 64 | 42 | .604 | — |
| New York | 62 | 43 | .594 | 1 |
| Boston | 62 | 44 | .585 | 2 |
| Detroit | 57 | 48 | .543 | 6½ |
| Kansas City | 44 | 63 | .411 | 20½ |
| Washington | 36 | 69 | .343 | 27½ |
| Baltimore | 33 | 72 | .314 | 30½ |

FRIDAY'S SCHEDULE

Cleveland at Washington, 7 p.m.-Maglie (6-6) vs. Stone (5-11).
Chicago at Baltimore, 7 p.m.-Byrd (6-4) vs. Wilson (7-11).
Detroit at New York, 7:15 p.m. - Bunning (1-2) vs. Larsen (2-1).
Kansas City at Boston, 7 p.m. - Raschi (-3) vs. Sullivan (14-6).

THURSDAY'S RESULTS

Cleveland 6, New York 3
Boston 7, Chicago 3
Washington 9, Detrit 6
Baltimore 8, Kansas City 1

SATURDAY'S SCHEDULE

Cleveland at Washington, 1 p.m.
Chicago at Baltimore, 1 p.m.
Detroit at New York, 1 p.m.
Kansas City at Boston, 1 p.m.

SUNDAY'S SCHEDULE

Cleveland at Washington (2), 12:30 p.m.
Detroit at New York (2), 1 p.m.
Kansas City at Boston, 1 p.m.

NATIONAL LEAGUE

| | Won | Lost | Pct. | Behind |
|---|---|---|---|---|
| Brookly | 74 | 33 | .692 | — |
| Milwaukee | 58 | 48 | .547 | 15½ |
| New York | 57 | 51 | .526 | 17½ |
| Philadelphia | 54 | 58 | .482 | 22½ |
| Chicago | 53 | 58 | .477 | 23 |
| Cincinnati | 50 | 57 | .467 | 24 |
| St. Lluis | 46 | 57 | .447 | 26 |
| Pittsburgh | 40 | 70 | .364 | 35½ |

FRIDAY'S SCHEDULE

New York at Cincinnati, 8 p.m. - Hearn (11-10) vs. Black (5-1).
Brooklyn at Chicago, 1:30 p.m. - Podres (8-6) vs. Hacker (10-9).
Pittsburgh at Milwaukee, 8 p.m. - Hall (2-1) vs. Spahn (9-11).
Philadelphia at St. Louis, 8 p.m. - Dickson (8-8) or Simmons (7-5) vs. Arroyo (15-8).

THURSDAY'S RESULTS

Chicago 11, Pittsburgh 10
Cincinnati 4, Philadelphia 3
Brooklyn 11, Milwaukee 10
St. Louis 3, New York 0

SATURDAY'S SCHEDULE

New York at Cincinnati, 1:30 p.m.
Pittsburgh at Milwaukee, 2:30 p.m.
Brooklyn at Chicago, 1:30 p.m.
Pittsburgh at St. Louis, 8 p.m.

SUNDAY'S SCHEDULE

New York at Cincinnati (2), 1:30 p.m.
Pittsburgh at Milwaukee (2), 2:30 p.m.
Booklyn at hicago, 1:30 p.m.
Philadelphia at St. Louis, 2 p.m.


EVAPORATIVE COOLING with Green Cabinet by LENNOX

Call Us

For Details
Immediate Installation

SNYDER HEATING and Air Conditioning Co.

Next To Bus Station Phone 3-4418



BOREN & WEST

Max West and I have opened our own insurance agency and I am no longer associated with Hugh Boren & Son.

Our agency is located at 2614 Ave. S, just south of Phillips Brothers Hardware, phone 3-6911. I am in charge of the agency with the assistance of my sister, Frances Boren.

Our agency represents only reliable stock companies and through their facilities we can write any type of insurance that you might need, including fire, tornado, hail, automobile liability and collision.

We also offer a new plan for the payment of your insurance premiums on a monthly basis instead of annually, which should be much more convenient for our customers. For further information give us a call.

John Boren


# North Favored In All-Star Football Game

SAN ANTONIO, (AP)—The North and South clash tonight in the annual All-Star football game of the Texas Coaching School, and barring a tie the winner wll take the lead in the all-time standings.

The North is a paper-edge favorite to win this 21st meeting because of a terrific ground attack, stout line and dangerous passing. But even the coaches forecast a high-scoring duel because of glaring weaknesses the two squads have on defense, especially against a passing game.

The brilliant Hal Sandefur of Paducah is expected to spearhead a thundersous offense from the Split-T formation as coached by Darrell Royal of Mississippi State.

Vince Matthews of Houston Austin is the South's big hope. This wonderous schoolboy passer makes the team coached by George Sauer of Baylor a threat every minute. Sauer is using Matthews as the man under in his conventional T attack.

The South had the only injury of the 4-day training grind and it wasn't serious. Larry Roach of Victoria, an end on the Rebel team, ran into one of the coaches yesterday going downfield under a pass and hurt his hip. Ice packs were used last night and Roach will be able to play tonight.

A crowd of about 7,500 is expected to turn out at Alamo Stadium to watch the climaxing feature of the biggest coaching school on record. A total of 1,960 registered for the clinic.

The North will have tri-captains—Don Smith, Phillips end; Gary McElroy, San Angelo tackle, and Luther Hall, Dallas Sunset back. The South will have co-captains, Charles Horton, Waco guard, and Matthews.

The runners who make the North the favorite to win are big Larry Hickman of Kilgore and a couple of trackman, Hollis Gainey of Colorado City and Jim Miller, talented ball-carrier.

Sauer had three top passers in Matthews, Jimmy Carpenter of Park and Carl Trepagnier of Texas City. The Baylor coach also could call on some good runners but his chance of victory gomes from the pigskin tossing troupe.


Rates On Snyder Daily News Classified Word Ads:

One day ..... .08 Per Word
Three days ..... .12 Per Word
Six days ..... .18 Per Word
Each day following ..... .01 Increase
15 word minimum rate
Space ads ..... .86 per inch per insertion

EARNED RATES

Three days ..... .75 per inch per insertion
Five days ..... .70 per inch per insertion

MONTHLY EARNED RATES

For 15 words at 26 issues per month. Total ..... $5.70
Capitals and type larger than agate at double

WORD AD DEADLINES

Weekdays ..... 5 p.m.
For Sundays ..... 12 Saturday

RULES

The publishers reserve the right to correctly classify all advertising; to edit any copy deemed objectionable for any reason, and reserve the right to accept advertising only on a cash in advance basis. Some ads are charged to phone owners purely as an accommodation and payment is due immediately upon publication. Some types of ads are not charged under any circumstances but must be strictly cash in advance.


BUSINESS SERVICE

Who Sells What & Where Is He?

BUTANE

—Call Scurry Butane Company, 3-3721 for prompt gas delivery. Sales & Services, domestic & commercial appliances.

FLOWERS

—Fresh Flowers for all occasions. We telegraph flowers anywhere. Bell's Flower Shop. Dial 3-4681.

FURNITURE

—Frigidaire refrigerators, washers, ironers. Also large selection of quality furniture at King & Brown.

ANNOUNCEMENTS A

SPECIAL NOTICES A-2

Hugh Boren & Sons are dependable and experienced. Insurance, Real Estate, Loans Oil. Dial 3-3651.

LOST & FOUND A-4

LOST: MOTHER Pekingese dog and three month old puppy. Both blonde with black faces. Reward offered. Dial 3-7012.

AUTOMOBILES B

AUTOS FOR SALE B-1

1948 PONTIAC, clean. Radio, heater and hydramatic. Good white wall tires. $325.00. Dial 3-6668.

1954 DODGE Meadowbrook, 4-door sedan. Low mileage. Sell for cash or would finance to right person. Dial 3-4583.

AUTOMOBILES B

TRUCKS FOR SALE B-2

FOR SALE: roustabout truck and roustabout tools, in good condition. See at 212 Ash Street in Belmont addition. Dial 3-4583.

TRAILERS B-3

CASH FOR your old trailer house. Dial 3-4075.

SCOOTERS-BIKES B-9

FOR SALE: Boys English bicycle. Good condition. $25.00. 3006½ Avenue Y.

FOR SALE OR TRADE B-10

FOR SALE OR TRADE

For equity in two-bedroom house, 1951 Spartanette 35-foot trailer. See after 5:00 p.m. at DeLuxe Trailer Court.

Ike Ellis

Dial 3-5291

DENNIS THE MENACE

"PUT THESE ON AND YOU'LL FEEL COOLER, DAD. THEY'VE BEEN IN THE 'FRIGERATOR ALL AFTERNOON."

AUTOMOBILES B

AUTO RADIATORS B-11


SNYDER RADIATOR SERVICE

FRANK D. STEPHENSON
"THE RADIATOR MAN"
CLEANING REPAIRING
NEW REBUILT

1105 AVE. T DIAL 3-4131


BUSINESS SERVICES D

FLOOR FINISHING D-6

Floor sanding and finishing. Free estimates. Call 3-4576, W. B. (Bill) Owens.

HOME CLEANERS D-8

SNYDER RUG Cleaners. For quality cleaning Dial 3-8017.

HAULING - DELIVERY D-10

DIRT HAULING, yard plowing and leveling; also barnyard fertilizer. Dial 3-4505 or 3-7206.

PLUMBERS D-13

HENRY SALBURY plumber, contract and repair. Free estimates, all work guaranteed, reasonable rates. Dial 3-6762.

MISCELLANEOUS D-26

We Specialize
In
STORM CELLARS
Steel and Concrete

No down payment, 36 months to pay.

Dial 3-4975
after 5:00 p.m.

TAKE UP payments on set of new "The American Peoples Encyclopedia. 3006½ Avenue Y.

FOR CARPENTERS, call Carpenter's Local Union No. 2472. Dial 3-3812.

Call O. O. Floyd for free estimates on concrete or tile work. Dial 3-7224.

For ditching machine and dump truck service phone 3-4961. Also yard dirt, sand and gravel.

ALL TYPE lawn mowers sharpened and repaired. Jack Darby Blacksmith Shop, 1922 - 25th. Street.

Septic tank, cesspool service. Dial 3-4808. Roy Church, Big Motel.

Call C. R. Agee, 3-4355 or 3-8122 for painting, paperhanging, texturing. Free estimates, courteous service. All work guarantee.

CESSPOOL-SEPTIC tank service. Pierce Moffett, 806½ 23rd Street, Snyder, Texas. Dial 3-7179, 3-5684.

EMPLOYMENT E

HELP WANTED, MALE E-1

MECHANIC WANTED: Salary guaranteed Second oldest Dealer in Snyder. Dupree Motors. 1605 25th.

HELP WANTED, MISC. E-3

SNYDER ACCOUNTING Firm has opening for junior accountant. Excellent opportunity for advancement. College graduate preferred. Write Box B-1 care Snyder Daily News.

INSTRUCTION F


HIGH SCHOOL

ESTABLISHED 1897

STUDY at home in spare time. Earn diploma. Standard texts. Our graduates have entered over 500 different colleges and universities. Engineering, architecture, contracting and building. Also many other courses. For information write American School, O. C. Todd, 2401 29th Street, Lubbock, Texas.

HIGH SCHOOL
INTERNATIONAL
CORRESPONDENCE SCHOOLS

Petroleum Engineering
Civil Engineering
Mechanical Engineering
Electric Engineering

A. Harvey Gatlin
1134 Vine St. Abilene, Texas
Dial 2-3174


FINANCIAL G

PERSONAL LOANS G-2

LOANS ON anything of value. The Sportshop, 2413 Avenue S.

WOMEN'S COLUMN H

CHILD CARE H-3

LADY TO care for new baby and do cooking Six weeks to two months. Start Oct. 24, on ranch near highway. Write Box 38, Gail, Texas.

WOULD LIKE to keep child for working mother. Dial 3-3993.

Care for your children day and night. Free transportation. Mrs. J. C. Beavers, 501 25th. street. Dial 3-3935.

Will care for your children day or night. Mrs. Bama Davis. 803—29th Street. Dial 3-5605.

CHILD CARE in my home day or night. See Mrs. J. T. Rogers or Mrs. Kenneth Lynch, 414 - 30th.

CHILD care in your home nights. Mrs. Johnson, 2207 Avenue J. Dial 3-3612.

CHILD care in my home day or night. 1.25 per day. 415 - 30th Street. Dial 3-6983.

LAUNDRY SERVICE H-5

WILL DO ironing $1.50 per mixed dozen. 2705 Avenue H. Dial 3-5559. Will do quilting, 3-6904.

WOMEN'S COLUMN H

SEWING H-8


FOR RENT

New and used sewing machines. Sales and supplies. Service on all make machines.

SEWING MACHINES
MILLER SEWING MACHINE EXCHANGE

2806 Avenue "D" Phone 3-4771


MERCHANDISE K

BUILDING MATERIAL K-1


PAY CASH and save

| | |
|---|---|
| 15 lb. Asphalt Felting 432' Rolls .. | $2.79 |
| 2x4 and 2x6, 10-foot through 20-foot .... 1x12 | $7.45 |
| 2x4 precision cut studs ..... | $6.95 |
| 1x8 Sheathing Good Fir ..... | $7.45 |
| 24x-1 Tw l t window units ..... | $9.95 |
| Corrugated Iron (20 gauge) 6 foot through 12 foot .... | $8.95 |
| 2-0x6-8 Gum Slab Doors ..... | $7.40 |
| 2-8x6-8 glass doors ..... | $8.95 |

VEAZEY CASH LUMBER CO.

1 mile West On Lamesa Highway
Phone 3-6812


DOGS, PETS, Etc. K-3

FOR SALE: 7 month old registered boxer. Dial 3-6957.

HOUSEHOLD GOODS K-4


SEE THESE BEFORE YOU BUY

2-Piece Wrought iron sectional couch ..... $59.50

5-Piece Maple living room suite ..... $54.50

5-Piece living room suite. This one is repossessed, like new .. $149.50

TOWN & COUNTRY

2403 25th Street Dial 3-3362


NOTICE: We buy, sell or trade used furniture. Edconomy Furniture Company, Big Spring Highway. Dial 3-1138.

SECOND HAND STORE furniture, miscellaneous items. Battery repairing, rebuilt batteries. Post Office Swap Shop, 2301 Avenue R. Dial 3-6122.


At Your Snyder Furniture Store There Are Bargains Galore.

Refrigerators
Gas Ranges
Living Room Furniture
Bedroom Furniture
Dining Room Furniture
Five-Piece Chrome Dinette Set, $39.95
House Paint, Gal., $2.95

We Can Furnish A Whole House With Furniture For As Little As $395.00.

SNYDER FURNITURE STORE

Dial 3-5259
Big Spring Highway



NOT JUNK

Yes during this special you can own A 13 foot Norge refrigerator-freezer that holds 85 lbs. of frozen foods. A full size range; A large chrome table and six foam rubber chairs. A nice sofa that makes a good bed. A Club chair to match. A T.V. rocker. A lamp of your choice. A double dresser with plate glass mirror, dust proof and center guided with a mattress and box spring. Guaranteed for 10 long years. Yes furnishing of quality that will last. For only $44.44 down and $46.00 per month. See this value today during Bernson Special offer. Do it now—we will be glad to hold it for you.

BERNSON FURNITURE COMPANY

1500 25th.

# Your Old Car Depreciates Every Day – Trade It Today For One Of The Better Cars Listed In The Classified Ads. The Classified Ad Section Is "The People's Market Place." Read It Daily – Dial 3-5486.



**MERCHANDISE K**

**HOUSEHOLD GOODS K-4**

1 Upright Deep Freeze; 1 automatic Washer; Late Model Refrigerators $40 and up; Bed Room Suites $27.50 and up; 6 Chrome Dinette Sets, and lots of other bargains. Ollen Swap Shop, 2012 Ave. S. 3-6582.

FOR SALE: Maple Bed Room Suite complete. Cob at 3808 Ave. X, Apt. C. 3-6196.

SPECIALS AT
BERNSON FURNITURE

30x40 plate glass mirrow ... $17.20
9x12 fiber rug, 30 colors, ... $19.95
10 year written guarantee
Mattress and Box Spring ... $46.12
Super Kem-tone rubber base paint ... $3.99

1500 - 28th Street

Our SPECIAL

International Harvester Refrigerator. 12 Cubic foot, with food freezer across top. Was $449.95. Now $389.95

International Harvester Refrigerator 8½ Cubic foot, with food freezer across top. Now $249.95

International Harvester Food Freezer. 20 Cubic foot. Storage Capacity (700 lbs.) $400

International Harvester Food Freezer. 12 Cubic foot Storage Capacity (420 lbs.) $300

SNYDER TRUCK
AND TRACTOR

East highway Dial 3-3642

**MUSICAL INSTRUMENTS K-5**

JUST
Received Large
Shipment Of Pianos
French, Walunt and
Other Colors and Model
BROACH MUSIC CO.
1081 South First Street
Abilene, Texas

PIANOS

New — Used — Guaranteed — Low Overhead. Big stock to choose from. Cash or terms to suit. Cash for old pianos.
Tuning — Repairing — Refinishing

J. C. McBRAYER
One mile on Clairemont Road
Snyder
Open 'til 8:00 p.m.

**MISCELLANEOUS K-11**

TV TOWER, 73-foot complete with antenna installed. $165.00. Phone 3-4481. 210 32nd.

SHETLAND STALLION. Breeding fee, $18. The Children's Pony ride, West end of 40th. Dial 3-4183.

**RENTALS L**

**BEDROOM L-1**

BAR-Y MOTEL weekly rates. 24-hour telephone service. Highway 180 East. Dial 3-3543.

SPECIAL weekly and monthly rates, ceramic tile baths, carpeted, air conditioned, telephones. Tumbleweed Courts, 3-8411.

HOTEL JOE—Reopened. Quiet, clean, reasonable. Rooms by day or week. With or without bath. 510 East Highway.

**ROOM-BOARD L-2**

WANTED ROOMERS and Boarders at Miller Motel 1801 Ave. S. Dial 3-9272.

**FURNISHED APTS. L-3**

Nicely furnished three room apartment. Bills paid. Air Conditioned. 2507 Ave. Z. Dial 3-4897.

THE GREENHILL APARTMENTS

Two and four-room furnished apartments, modern. Rates reasonable. One and one-half miles North on Clairemont Road.

Dial 3-5896

CANARY COTTAGES

All bills paid.
Kitchenettes
$35.00 Monthly
1111 - 26th. Street Dial 3-9254

CLEAN TWO-room modern apartments at Del Norte Courts, Lubbock Highway. $10.00 per week.

The Skyline motel. Refrigerated air conditioned, large modern, efficiency apartments, bedrooms. Garages. Reasonable rates. Three minutes West of town. Lamesa highway. Dial 3-6692.

FURNISHED APARTMENTS
1. All utilities paid.
2. Air Conditioners
3. One block shopping center.
4. Private baths.
5. Catering to Singles & Couples.

BILTMORE APT'S.
2702 Avenue E.
DIAL 3-9102

FURNISHED TWO bedroom apartment. Air conditioned. Fenced yard. $67.50, bills paid. 1917 Coleman. 3-6306, 3-4482.

NICE TWO bedroom furnished apartment. Dial 3-6642.

FURNISHED THREE room apartment. No children. Apply at 701 29th.

FURNISHED EFFICIENCY apartment. Air conditioned. 2604 Avenue V. Dial 3-3135.

SMITH MOTEL. Kitchenettes and bedrooms to accomodate one to four persons. East Highway. Dial 3-6493.

THREE ROOM and bath furnished apartment $65.00. Contact 1209 27th St., Apt. 2.

Three room upstairs apartment, furnished, bills paid. Dial 3-7166.

TWO BEDROOM furnished apartment, air condition with minimum bills paid $80.00 per month, call or see Jack & Jack Realty.

**RENTALS L**

**UNFURNISHED APTS. L-4**

NEAT AND CLEAN

- Three Rooms
- Air Conditioner
- Stove and Refrigerator

BEL AIR VILLAGE
2701 Avenue X
Dial 3-5142

FOR RENT

One and two - bedroom unfurnished apartments. Four blocks from square, two blocks from Furr Food Store.

2705 Avenue O
Dial 3-5174

Nice two-bedroom unfurnished apartment. Jack & Jack Realty.

UNFURNISHED DUPLEX apartment, three rooms and bath. Located 605½ - 38th. Dial 3-3356.

Waymar
Apartments

1901-1918
Coleman Street

Unfurnished two - bedroom apartments. Water and yard upkeep furnished.

B. F. Pinnell — Manager
1712—25th Street
Phone 3-6942 or 3-5912

**FURNISHED HOUSES L-5**

FURNISHED AND UNFURNISHED houses. 1810 Avenue O. Dial 3-7086.

**UNFURNISHED HOUSES L-6**

TWO BEDROOM house unfurnished. Large living room. Combination tub and shower bath. Air conditioned. Bills paid. Dial 3-6411.

**MISC. FOR RENT L-9**

BEST HOTEL. For Rest and Cleanliness. Air-Conditioned. Low Rates — $6.50 up. Three blocks North of Square.

**TRAILER HOUSES L-10**

FOR RENT

House Trailers
With Chance To Buy
Inquire
LONE STAR HOTEL

1949 MODEL House Trailer. 35 foot, Modern. $350. equity. Small monthly payments. Weber Trailer Courts.

**REAL ESTATE M**

**HOUSES FOR SALE M-2**

2703 AVENUE F

Combination home and income property. Two-bedroom home and rental unit in rear available for immediate occupancy. This home is close to schools, shopping center and hospital. Only $8,150.00 and can finance FHA. See this one if you want a real buy.

SCOTT & SCOTT
REALTY COMPANY
Big Spring Highway
Dial 3-6306 or 3-6307

Immediate Possession

Of this unusually large two-bedroom home on pavement. Large detached garage with storage. In South st Snyder.

Austin Street

Get settled in this home just redecorated before school. Choice location for both grade and high school. Owner is leaving and says sell.

Be Sure

To see the large three bedroom homes almost complete, and will be ready for occupancy soon.

PINNELL REALTY CO.
GI - FHA Loans
1712 — 25th
3-5912 3-3524

**REAL ESTATE M**

**HOUSES FOR SALE M-2**

HOMES
FOR VETERANS

214 36th Street — Lovely new three bedroom home to be completed in two to three weeks. — On paved street. Close to Grade School and in one of the nicest residential areas in East Snyder. $11,450 with 100 per cent G.I. Loan.

305 - 34th Street—Large two-bedroom home—Vacant and ready for immediate possession — $8,850.00, with 100 per cent G.I. Loan.

2213 40th Street—Highlands Addition — Just started, three bedroom home with 1022 square feet of floor space. A real lovely home in a medium price range. Only $10,500.00 with 100 percent G.I. Loan. Check these plans at our office.

Scott & Browning
Building Company
BIG SPRING HIGHWAY
Dial 3-6306 or 3-6307

**REAL ESTATE M**

**HOUSES FOR SALE M-2**

Southwest Snyder

This lovely home, located on corner lot at 3602 Avenue V, can be yours with immediate possession. Consider this lovely location and beautiful landscaped yard. Two baths, one-bedroom and den. Carpeted, central heating and air conditioning. This is a real buy for some couple or small family.

SCOTT & SCOTT
REALTY COMPANY
Big Spring Highway
Dial 3-6306 or 3-6307

VETERANS

Several homes including new ones, for sale with no down payment; closing costs can be paid like rent.

H&H Development Co.
503 E. Highway
Dial 3-4451 3-3355

Use Classified Ads
They Get Results
Dial 3-5486

**REAL ESTATE M**

**HOUSES FOR SALE M-2**

OWNER SAYS SACRIFICE

Nice two-bedroom house with fenced back yard, two two-room houses with bath, garage with garage apartment; all for $7,600.00 $2,600.00 cash, assume balance loan. Two-bedroom house near Junior High and Grade School on paved street. It will pay you to investigate for a real buy.

"When you're ready to park, call Jack and Jack"

JACK & JACK
REALTY
1921 - 26th Street
Phone 3-3452

FOR SALE: two bedroom house. Fenced back yard. Paved street. 307 38th Street. Dial 3-4808.

**REAL ESTATE M**

**LOTS FOR SALE M-4**

FOR SALE: 10 business lots in Rotan, Texas for sale or trade. 2021 Ave. S, or call 3-6552.

**LOANS-OIL ROYALTIES M-9**

LET ME swap you CASH for your SACROC Royalty. See me if you are thinking of selling.

HUGH BOREN, JR.
DIAL 3-3651

**FOR SALE-LEASE M-10**

FOR SALE OR LEASE

Frame stone building 40' x 100' with living quarters. Good location for grocery, launderette or cleaning and pressing plant, at 30th and Avenue F. Will furnish new launderette equipment at wholesale cost. Contact Geo. J. & Lydia Webb Real Estate for details.

YOU GET A BETTER TRADE HERE!

1955 DODGE Royal V-8 Hard Top. Three-Tone.
1955 PLYMOUTH 2-door. Loaded.
1954 FORD ranch wagon. Radio and heater
1950 CHEVROLET Bel-Air, hard top.
1950 HUDSON 4-door. Best bargain in town.
1951 PLYMOUTH, Fully equipped
1952 CHEVROLET Club Coupe. Loaded.

T. C. GOSS USED CAR LOT
Big Spring Highway Phone 3-9297

SPORTSMEN

12-Foot Wood Boat ..... $ 89.50
14-Foot Wood Boat ..... $169.50
14-Foot Metal Boat ..... $249.50
5-H.P. Sea Bee Motor ..... $139.50
12-H.P. Sea Bee Motor ..... $249.50
22-H.P. Sea Bee Motor ..... $370.00

LIBERAL TERMS

ROE'S HOME & AUTO SUPPLY
2207 Avenue S Dial 3-3402

For Classified Ad Dept.
Dial 3-5486

CLEAN USED CARS

1954 CHEVROLET ½-ton Pickup. Hydramatic transmission, deluxe cab. The cleanest pickup in town.

1950 PLYMOUTH 4-door. Very clean. All equipment.

1953 PLYMOUTH 4-door. Overdrive, radio and heater.

25 Used Cars to Choose From

DAVIDSON MOTORS
Northeast Corner of Square Phone 3-4661

REAL VALUE LOW PRICED!

1955 STUDEBAKER TOPS THEM ALL!
CLEAN USED CARS

1950 STUDEBAKER Champion 4-door. Radio, heater and overdrive.
1950 NASH Statesman 4-door. Radio and heater. Good transportation.

Top Trade-In For Your Present
Car On A New Studebaker or Packard

BOYD MOTOR & IMPLEMENT CO.
Studebaker & Packard
East Highway Dial 3-7173

CLEANEST IN USED CARS

1953 IMPERIAL 4-Door. Light Blue Color. One Owner. All Power Equipment. ..... $2195

1952 CHEVROLET 2-Door. Black Finish. Radio and Heater. ..... $795

1951 BUICK Super 4-Door. Radio, Heater, White Wall Tires and New Paint Job ..... $695

These Cars Have A 30 Day Written Guarantee

POLLARD MOTOR CO.
2101 25th St. Dial 3-3221

● Guaranteed Used Cars ● Easy Terms

'54 LINCOLN. Air conditioned. A real nice car. Like new.
'54 MERCURY 4-door. Fully equipped.
'53 FORD 4-door. Fully equipped. You want find a better one.
'50 MERCURY 4-door. Nice. Loaded.
'50 Mercury Fordor, Nice One
'50 CHEVROLET 2-door sedan. Has new engine.
'50 OLDSMOBILE 2-door. Fully loaded.
'50 NASH Statesman. Good economical crew car
'50 FORD 4-door. It's a nice one.
'52 MERCURY 2-door sedan.
'53 DESOTO, low mileage car.

Williamson & Sons Motor Co.
"YOUR LINCOLN-MERCURY DEALER"
1927 26th Ph. 3-3514

NOTICE!

TAILOR-MADE
SEAT COVERS
$12.95 and up
Also, Auto Glass
And Furniture

MOORE
Upholstery Shop
2112 Ave. S Phone 3-5714

NOTICE NOTICE NOTICE

WE ARE NOW EQUIPPED TO
FINANCE
LATE MODEL AUTOMOBILES
LOW COST EASY TERMS

MIDWEST INSURANCE CO.
3401 Avenue S Dial 3-6306

LAMB

Does Good Work
Promptly
And Reasonably

Lamb Chevrolet Co.
1701 25th Dial 3-5456

# CLEARANCE SALE

## Wholesale Prices to You – the Public – for Three Days Only
## Saturday Through Monday Night

Unit No. 112, 1950 Dodge ..... $395
Unit No. 165, 1954 Chevrolet 4-Door Sedan ..... $1,295
Unit No. 166-A 1950 Chevrolet ..... $445.55
Unit No. 170-R, 1951 Ford 4-Door ..... $495.99
Unit No. 172, 1954 Ford Custom 2-Door ..... $1,333.33
Unit No. 176-RA, 1950 Ford 2-Door ..... $444.44
Unit No. 177, 1954 Chevrolet ..... $999.99
Unit No. 194-A, 1948 Plymouth ..... $199.99
Unit No. 196-A, 1951 Ford ..... $499.99
Unit No. 198-A, 1952 Ford Custom 2-Door ..... $699.99
Unit No. 206-A, 1946 Buick ..... $88.88
Unit No. 208, 1952 Ford. Has Radio, Heater And Overdrive .. $555.55
Unit No. 181-A, 1946 Dodge ..... $77.77
Unit No. 410, 1954 Mercury ..... $1,699.99

We Have a Large Selection of Demonstrators With the Best Discount In West Texas

WE WILL DISCOUNT ALL 1955 DEMONSTRATORS

# $550.00

From Saturday Through Monday

SEE US BEFORE YOU BUY

# SNYDER SALES CO.

"The" Ford Dealer Of West Texas

1615 25th Dial 3-6351

# CHURCH NEWS

**STAFF MEMBERS** at the First Methodist Church work over schedules of church activities with the aid of Dr. Cecil Yarbrough, left, chairman of the official board. Others are Wayne Pitner, left, assistant to the pastor; Mrs. Jesse Everett, center, church secretary; the Rev. J. Lennol Hester, right, pastor; and Mrs. Hester, second from right. The congregation was organized here in 1883. (Lee Watson photograph)

**THE FELLOWSHIP HALL** of the First Methodist Church is the congregation's most recent building project. The structure was erected in 1950 to provide more space for education work, offices, and other purposes. The hall is shown at right. At left is the church's auditorium building, which also has classrooms. That building was erected in 1913. The church has grown rapidly during the past several years and now has two morning services on Sunday.

## First Methodist Is Among Older Churches In Snyder

(EDITOR's NOTE — This is the first of a series on Snyder and area churches.)

Among the oldest of church congregations in Snyder is the First Methodist Church, which was organized in 1883, a year before the county was organized.

The First Methodist was organized as the result of a "brush arbor" revival meeting at Ennis Creek, a community in the north part of Scurry County. The meeting was conducted by Rev. R. F. Dunn at the request of the R. L. Patterson family, which was one of the earliest families here. The church was organized at the conclusion of the meeting, which was in July, 1883.

Charter members of the church were B. L. Patterson, Houston Patterson, Betty Patterson, Mary Patterson, Tennie Patterson, Mr. and Mrs. Bill Davis, Mrs. Tom Lockwood, Mrs. Bettie Wellborn, Mrs. Florence McDonald, and Mrs. H. C. Clark. Betty Patterson was later Mrs. Jeff Webb. Tennie Patterson was later Mrs. J. W. Woody.

That fall, almost all the families who organized the church moved to Snyder for school benefits for the children, and the church was also moved here and became known as the First Methodist Church. Many others living in Snyder joined the organization at that time. Those included members of the T. N. Nunn family, who donated the lot on which the church's present auditorium now stands.

First pastor was the Rev. R. F. Dunn, who served until 1884. Others included Rev. H. W. Glass, Revs. Ellis, Duncan, and Miller through 1890, Rev. Galloway, Rev. W. H. Harris, Rev. J. T. Rascoe, and Rev. E. R. Wallace until 1900, when Rev. A. B. Roberts became pastor and the church was made a half-station, or one of two churches served by the pastor. Rev. C. D. West was pastor in 1902-03, and Rev. M. H. Hudston was here from 1904 to 1906, when the church was made a full station. Pastors following were Rev. J. B. Dodson 1906-07, Rev. W. P. Garvin 1907-10, Rev. J. W. Hunt 1910-13 (later president of McMurry College), Rev. J. H. Hicks (now professor of Old Testament in SMU school of theology), Rev. J. E. Stephens, Rev. R. A. Stewart, Rev. A. W. Waddell, Rev. J. W. Mayne, Rev. J. H. Hicks, Rev. C. E. Jameson, Rev. A. B. Davidson, and Rev. B. W. Dodson through 1926, Rev. J. P. Lawlis 1926-29, Rev. G. S. Hardy 1929, Rev. C. C. Wright 1929-31, Rev. Sam H. Young 1931-34, Rev. H. C. Gordon 1934-38, Rev. I. A. Smith 1938-42, Rev. O. B. Herring 1942-47, Rev. H. W. Hans 1947-49, Rev. W. W. Adcock 1949-54, and Rev. J. Lennol Hester, present pastor. Rev. Herring is now in Dumas, while Rev. Adcock is at Pampa.

The church's present auditorium was completed in 1913. The first building used by the church had been erected on the same site in 1889. The auditorium seats 500, and because of the need for additional seating space the church now holds two regular services each Sunday morning. In 1950, the church built its present fellowship hall to give more space for educational work, offices, and other uses. The buildings cost $100,000.

The growth of the church is indicated in a recent Sunday school enrollment report of 747, compared to 593 in June, 1950. Several members of the First Methodist two years ago organized another Methodist church here. It is now the Trinity Methodist Church.

On the staff at the church with Rev. Hester are Wayne Pitner, assistant to the pastor and organist; Keith Wiseman, summer youth director; Mrs. Jesse Everett, church secretary; Bob Clinton, director of music; I. L. Shaver, missionary to Oita, Japan, partly supported by the church; J. P. Pitner, custodian; Wayne Ramsey, assistant custodian; and Mrs. H. J. Hodnett, nursery attendant. Not on the staff but among members are two retired ministers, Rev. M. W. Clark, 3104 Avenue U, and Rev. J. R. Plant, 404 Thirtieth Street, who lives in a superannuate home built by the church and now owned by the Northwest Texas Conference of which the church is a member.

Dr. Cecil Yarbrough is chairman, Herman Doak vice-chairman, and Earl Kirk secretary of the official board which has 78 members. Brotherhood president is Bob Crowell, while church school secretary is J. O. Littlepage. Mrs. R. D. White is president and Mrs. Ned White vice-president of the Women's Society for Christian Service. Commission chairmen are Frank Wilson on education, Paul Keaton on finance, Guy Glenn on missions, and Frank Patterson on membership and evangelism. Trustees are Ralph Odom, chairman, Guy Glenn, Wayne Boren, W. J. Ely, Herman Doak, Dr. R. D. English, and W. W. Park.

Heading up church school departments are Mrs. John Blum, children; Ross Hemphill, youths; and Herman Doak, adults.

### VBS Scheduled At Nazarene Church

Vacation Bible school will open Monday at the Church of the Nazarene.

The school will be held daily 8:30 to 11 a.m.

The Rev. Henry Thomas, pastor, will be supervisor and will have about 15 workers.

Children from 4 through 14 will be welcomed at the school.


Come Adore God With Us
**ST. ELIZABETH'S CATHOLIC CHURCH**
31st St. & Ave. "A"
Sunday Mass:
7:30 a.m. & 10:30 a.m.
Weekday: 7:30 a.m.
1st Friday: 7:30 p.m.
(Confession Before All Masses)
We strive to teach God's Laws and to follow Christ's theme:
Love to all; hate to none.



**First Christian Church**
2701 37th St.

Sunday School, Opening Exercises ..... 9:45 A.M.
Morning Worship ..... 11:00 P.M.
CYF ..... 6:30 P.M.
Evening Services ..... 7:30 P.M.
Nursery Open During Services.
John W. Reaves, Pastor

NORTHSIDE BAPTIST CHURCH
16th and Ave. S Jack Dean, Pastor
Missionary-Evangelistic-Premillennial


*SNYDER AREA CHURCH NOTES*

## Meetings Begin In Some Churches Here This Week

Meetings are scheduled by some area churches to start this weekend, while other churches are completing their summer meetings.

Also scheduled in one local church is the visit of a missionary to Japan.

* * *

Starting at 8 o'clock tonight will be a revival meeting at the Dunn Methodist Church, with the Rev. Horace Brooks of Seminole as speaker and the Rev. F. R. Pickens, pastor, as song leader. Services will be held at the same time each night and at 10:30 each morning through Aug. 14.

* * *

A meeting started this morning at the Twenty-fifth Street Church of Christ and will continue through Aug. 14, with services at 9:30 a.m. and 8 p.m. daily. Speaker is Clifton Rogers, Waco evangelist, and director of singing will be Don Scott. Topics of the speaker include "Seeking The Lost" tonight, "Is The Bible of Private Interpretation?" tomorrow night, "Devoted Christian People" Sunday morning, and "Vision Unlimited" Sunday evening.

* * *

The Rev. T. Jerald Cates, pastor of the Calvary Baptist Church, will teach the auditorium Bible class at 10 a.m. Sunday. The lesson will be on John 1. He will also speak at the 11 a.m. service. Speaker at the evening service at 8 p.m. will be the Rev. Jim Powders of Odessa, missionary appointee to Japan for the Baptist Bible Fellowship.

* * *

Guest speaker at the Thirty-seventh Street Church of Christ for Sunday 11 a.m. and 7:30 p.m. services will be Austin Varner of the Twenty-fifth Street Church of Christ here.

* * *

Special music during services at the First Baptist Church Sunday will be "Come, Saith The Lord" by the choir at 11 a.m. and "I Choose Jesus" by the choir at the 8 p.m. service. The Rev. G. M. Cole, pastor, will speak at both services.

* * *

Regular services are scheduled at the First Methodist Church Sunday, with the Rev. J. Lennol Hester to speak at both morning services at 8:45 and 10:55 and at the evening service.

* * *

The Colonial Hill Baptist Church will close its youth revival Sunday. Services are scheduled at 8 o'clock tonight, 7:30 o'clock tomorrow night, and at 11 a.m. and 8 p.m. Sunday. The Rev. Stanley Lohse, student at the University of Corpus Christi, is speaker, while Maurice Fawcett, Texas Tech, is song leader and Joy Collins, Baylor, fellowship leader. The Rev. Jimmie Nelson is pastor.

* * *

A solo by Pat Taylor will be special music at the Trinity Methodist Church at the Sunday 10:55 a.m. service. Communion meditation will be "Hands Of Destiny." At the 8 p.m. service, the Rev. Jack Riley, pastor, will speak on "It's Your Responsibility."

* * *

Services are scheduled at the regular time, 11 a.m. and 8 p.m., at the North Side Baptist Church Sunday, with the Rev. Jack Dean, pastor, as speaker. He is now speaker at a revival meeting which ends Saturday night at the Missionary Baptist Church at Flower Grove, near Lamesa.

* * *

Bud England will be speaker at the Sunday 10:45 a.m. service at the Avenue R Church of Christ. Evening services will start at 7:30. Leading the Wednesday 7:45 p.m. service will be Hollis Cox.

* * *

Services will be held at 10:55 a.m. and 8 p.m. Sunday at the Union Methodist Church, with the Rev. I. T. Huckabee, pastor, as speaker.

* * *

The Rev. Roy Womble, pastor of the Union Baptist Church, will be speaker at regular 11 a.m. and 8 p.m. services Sunday.

### First Baptist Has New Secretary

Miss Wyvonne Ramsey has begun work as church secretary at the First Baptist Church.

Formerly a social studies teacher in the Fluvanna schools, Miss Ramsey is a 1953 graduate of Baylor, where she majored in religion. She succeeds Miss Catherine Williamson, who resigned to attend a seminary to study religious education.

The daughter of Mr. and Mrs. A. M. Ramsey, 306 Thirty-fourth Street, Miss Ramsey has been a Snyder resident about four years. She is a native of Longview and graduated from high school at Crosby.

### Church Baseball Is Scheduled Next Week

A baseball game matching the men's brotherhood organizations of the Avenue D Baptist Church and Green Hill Baptist Church has been scheduled for 4 p.m. next Saturday at the VFW baseball park.

The Avenue D group this week met that church's intermediate RA nine and lost by about 10 runs. The RA group is tied with Loraine for lead in a league of RA teams in this area.


**ST. JOHN'S Episcopal Church**
42nd Street — Box 963
Church School—10 a.m.
Divine Worship—8 p.m.
Confirmation Classes Following the Service.
The Rev. William D. Boyd
Vicar



# OUR DAILY BREAD

Bread is for the body — but there is also bread for the mind and the soul. How wise are families who make their breakfast a spiritual meal as well as material. The old custom of devotion at the breakfast table is returning. Surely, we shall be a better people for it. Tempers will be better disciplined, delinquency not so universally rampant, and we shall get on together better when we begin the day as God's children. *This lost art of Bible reading at breakfast must be found again.* What better use of a few minutes in the morning than to spend them listening to the words of prophets and sages and apostles? *Why not choose a good meal for the soul even as we prepare food for the body?* Keep your spiritual health. Attend church. Be strong in the Lord.

"Man does not live by bread alone." Then start your day with Bible reading at breakfast.





**This Series of Ads Is Being Published Each Week In The Snyder Daily News, Sponsored By The Following Business Establishments**


**Snyder Auto Supply**
2400 Ave. R Phone 3-3361

**Battenfield-Jones Hospital Clinic**
Snyder, Texas

**Snyder National Bank**
Half Century Banking Service
Member Federal Deposit Insurance Corp.

**Forrest Builders Supply**
2109 25th Phone 3-3301

**The Deffebach Agency**
Phone 3-5611 2606 Ave. R

**Roe's Home & Auto Supply**
SELLING THROUGH SERVICE
2207 Ave. S Phone 3-3402

**West Texas State Bank**
Member Federal Deposit Insurance Corp.

**Piggly Wiggly**

**Scurry Butane Co.**
1012 25th