THE SNYDER DAILY NEWS

VOL. 1—No. 232 | SNYDER, TEXAS, THURSDAY, FEBRUARY 8, 1951 | TWO SECTIONS—FOURTEEN PAGES—Price 5c

Air View Shows How Commuters Met Death

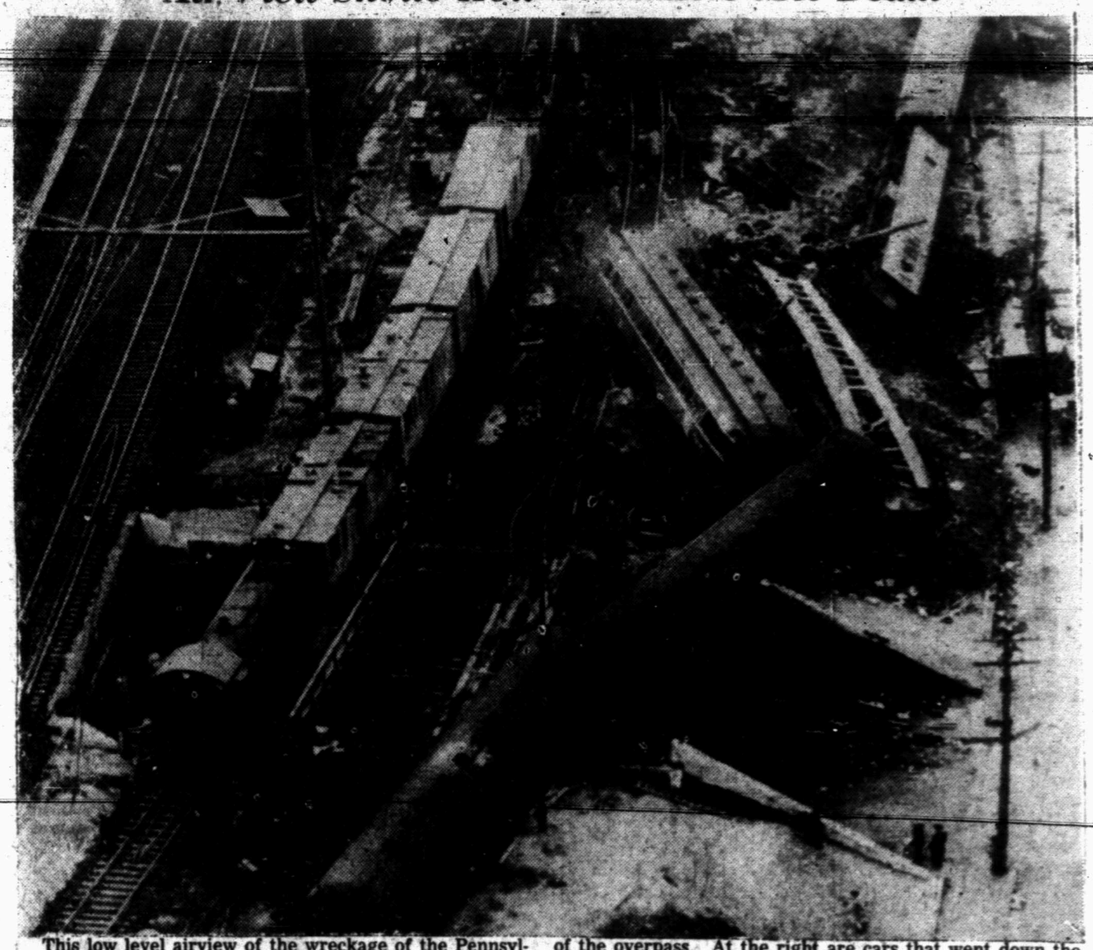

This low level airview of the wreckage of the Pennsylvania Railroad's commuter train shows where coaches left track and toppled from a temporary wooden overpass at Woodbridge, N. J. In the center of the photo are the remains of the overpass. At the right are cars that went down the embankment. The car at the center right is the one in which most of the at least 83 persons who lost their lives were trapped. Main line tracks are at left. (AP Wirephoto).

Americans Shell Seoul At Point-Blank Range

Explosion Fatal To Fifteen In St. Paul

ST. PAUL, Minn., Feb. 8. (AP)—At least 15 persons were reported killed and another 20 injured in an explosion that ripped through the Minerals Building of the Minnesota Mining and Manufacturing Co. plant today.

The Ramsey County morgue reported it had the bodies of 15 victims. Ancker Hospital said it had at least 20 injured persons and that ambulances were "bringing them in by the load."

Other injured were taken to St. Luke's and St. John's Hospitals. No check could be made of the number in those hospitals.

SCREAMS

Persons at the scene said "at least 40 persons" were taken from the building. Faces of the victims were blackened and several were screaming and moaning in pain.

The explosion occurred in the varnish plant, located in the Minerals Building, a six-story structure. Fire that broke out in the varnish plant threatened to destroy the building.

Off-duty firemen were called to report for duty.

A later report from Ancker Hospital said two persons were brought in dead and three others in critical condition. Twelve others were admitted, none of them apparently in critical condition.

COLD WEATHER

The blast occurred in 12-below zero weather.

Minnesota Mining and Manufacturing Co., manufacturers, among other things, abrasives, cellophane tape under the trade name of "Scotch tape," and undercoating materials for cars.

Emergency calls were made for extra doctors and for blood for transfusions. A surgical supply firm was called on to furnish oxygen.

The blast blew out two sides of the minerals building.

An emergency hospital was set up in the general offices of the company to treat injured.

Army Orders Strikers Back To Their Jobs

WASHINGTON, Feb. 8. (AP)—The Army served notice on striking railway men today that they will be dismissed unless they report for work by 3 p.m. (CST) Saturday or can prove they were physically unable to work.

At the same time, the Army placed in effect hourly wage increases effective as of last Oct. 1, for men who have had no increase since September, 1948.

Secretary of the Army Pace announced the order within two hours after President Truman had instructed that the Army take necessary action for full operation of the railroads. In harsh language Mr. Truman told a news conference striking railroad workers had run out on an agreement like a bunch of Russians.

The Army said the wage increase would be of an interim nature pending final settlement of the dispute between railraod management and unions over wages and working conditions. It said back payments to Oct. 1 will be made as soon as accounting and necessary adjustments can be made.

The Army order and notice was sent to all railroad unions and rail operators involved in the work stoppage.

Signed by Asst. Army Secy. Karl R. Bendetsen, it said the Army will recommend congressional legislation to assure resumption and continuance of normal rail service if the unions and the operators fail to settle their differences "within a reasonable time."

The Army order is based upon authority received from the President last Aug. 25. The Army took technical control of the principal railroads at that time to end a strike.

The Army order said the work stoppages which began in December and broke out again recently are "the unlawful actions of a relatively small group."

Pending at this time are contempt of court actions against the Brotherhood of Trainmen, based on allegation the union has disregarded court orders against a strike.

Korean War In Brief

(By The Associated Press)

KOREAN FIGHTING FRONT —Allied tanks pour shells into burned out Seoul from hills only four miles away. Chinese defenses in western sector south of Seoul said to be crumbling as they back up against Han River. Allied planes stage one of heaviest raids of war against North Korean key rail and highway targets, fly 650 sorties during day.

BERLIN — Top Soviet politburo man reported conferring with East German satellite officials on future of Germany.

VIENNA — Austrian news paper says Czechoslovakia's former Communist foreign minister, Vlado Clementis, fled to anti-Cominform Yugoslavia for asylum. Belgrade officials are silent.

Post Office Sub-Station To Be Opened

Snyder is to have its first post office contract sub-station, to be opened Feb. 16 at 432 East Highway, it was announced today by H. D. Moreland, acting postmaster.

Alfred E. Vernon, owner of the Snyder Hatchery, located at the same address, will be the clerk in charge.

"There will be no delivery of out-of-town mail at the new sub-station, but stamps, registered mail receiving of out-going mail, parcel post, money orders and postal note services will be offered," said Moreland. He pointed out that there will be a relay box for receiving mail to be dispatched through the main post office.

While the new sub-station will be managed by Vernon, the office will be under the direct supervision of the main post office.

Vernon has the authority to hire his own help and set his own hours for the operations of the new station, said Moreland.

"The establishment of the contract sub-station will save lots of work for the main post office," said the acting postmaster.

The authority for operation of the new branch was received in Snyder today.

Expect Action On New Court In Next Week

Scurry and Borden Counties this morning were still without a new and separate judicial district hoped for some time this week, and the two bills for the creation of the new district remain in the state legislature, one passed by the house and the other by the senate.

Pat Beene, president of the bar association here, said he had been informed by Sterling Williams, state representative from Snyder, that the house would probably act next week on the bill passed recently by the senate for a new district on a six-year term.

When the senate first passed the bill, Williams thought he could get the bill before the house some time this week, Beene said; but as it looks now, it will be brought to the floor next week. The house of representatives passed a bill for the new court on a permanent basis about the same time the senate passed the substitute bill.

Red Resistance Crumbling In Some Sectors

Puerto Ricans Within Four And One-Half Miles Of Old Capital

TOKYO, Feb. 8. (AP)—U. S. tanks shelled Seoul's blackened ruins today and howitzers, wheeling into easy range, plastered Chinese positions north of the frozen Han River tonight.

Puerto Rican doughboys seized a commanding height only 4½ miles south of the former Korean Republic capital. The entire allied line advanced another mile or more toward Seoul. The Eighth Army said:

"Destruction of Communist forces in the pocket south of the Han in the western sector, the objective of the current phase of the limited offensive, is proceeding and may sum up a sizeable victory in terms of enemy losses."

"No further implications should be attached to the present situation."

That was a cool military appraisal of a two-week series of armored punches and bayonet charges that have violently rid the snow-crusted ridges and valleys of thousands of Chinese on Seoul's approaches.

The Eighth Army has estimated more than 57,000 Red casualties, most of them in the western section. Now the Chinese have their quilted backs to the Han.

Red resistance was crumbling. In some sectors there was no opposition.

U. S. 25th Division tanks shelled Seoul at noon Thursday. Howitzers of the veteran American Third Division rolled into position after nightfall and sent shells screaming over the Han into Chinese positions. The Third Division was identified on the 25th Division's right flank, southeast of Seoul.

A field dispatch reporting the artillery barrage was heavily censored.

Beachem Bond Set at $2,000

Ray Fiel Beachem, 27, Negro, is being held under a $2,000 bond following his arraignment on a charge of murder before W. C. Davidson, justice of the peace, late yesterday afternoon. He waived hearing and was bound over to await action of the grand jury.

In the complaint filed by Eldon Mahon, district attorney, Beachem is charged with causing the death Jan. 19 of his wife, Doris, 22, by "ways and manner unknown."

Homer Whisnand, deputy sheriff, with Ben F. Thorpe, county attorney, and Mahon started an investigation of the case when it was reported to the authorities that the woman had been beaten in a fight the day before she died.

She was dead on arrival at the Snyder Hospital when taken there by a Bolger-Barnes ambulance, the officers said. It was first thought that she had died of natural causes, but examination of the body revealed several lacerations and bruises.

"An autopsy revealed that she met death by means other than from natural causes," said Mahon.

"There is no question that foul play entered the case," he added.

2nd Producer In Stonewall County Field

Seaboard Oil Co. of Delaware is preparing to take potential tests and complete its No. 3 Sparks as the second producer from the Pennsylvanian lime in the Double Mountain field of Southwest Stonewall County.

The project was flowing at the rate of 12 barrels of oil per hour naturally at last reports. The flow was through a 20-64th - inch tubing choke from open hole at 5,227-5,424 feet.

Shakeout during the three hours at which the flow had averaged 12 barrels per hour had been four tenths of one per cent drilling water.

Location is 760 feet from north and east lines of section 315, block 2, H&TC survey. It is one location south of Seaboard's No. 1 Edwards, the discovery well of the Double Mountain field.

Seaboard No. 1 Sparks, one location east of the field opener has been plugged and abandoned as a dry hole. It was low geologically and did not find any signs of possible production.

NOLAN DISCOVERY

Rowan and Hope of San Antonio No. 2 Irl Favor, outpost to a one-well Favor - Ellenburger field of Central - North Nolan County, has indicated as a possible discovery from the sand section at 3,902-12 feet.

Some observers believe the sand to be Gunsight.

It was tested for one hour. Recovery was 820 feet of clean oil and no water. Flowing pressure was 170 pounds and shut-in pressure registered 1,900 pounds.

The No. 2 Irl Favor is drilling below 4250-feet. It is contracted to go to a possible bottom of 6,500 feet.

It is located 660 feet from south and west lines of the southeast quarter of section 47, block 21, T&P survey. That makes it five miles east of Sweetwater.

IN REAGAN COUNTY

Charles R. Turner of Hobbs will drill an Ellenburger wildcat in Central Reagan County.

Gulf Oil Corp. is contributing acreage to the wildcat. It will be dug one and three quarter miles southeast of the firm's No. 1 Hughes, which is a 10,719 dry hole and four miles east of Stiles.

TO ELLENBURGER

Stanolind Oil & Gas Co. will drill its No. 1-A W. W. McCutcheon as a 10,000-foot or Ellenburger wildcat in Northeast Jeff Davis County.

Drillsite is 660 feet from north and east lines of section 16, block 55, T-10, T&P survey.

That makes it 10 miles southwest of Balmorhea and two miles southwest of the one-well Verhalen pool.

Operations are to start at once.

Tentative Contracts on Pipe Lines and Colorado River Dam

(Special to the Daily News)

BIG SPRING, Feb. 8. — With two major contracts tentatively let in the amount of $5,424,877, the Colorado River Municipal Water District moved Wednesday to issue $11,750,000 in revenue bonds to cover estimated cost its entire project.

The tentative awards were made to J. W. Moorman & Son, Wylie, for $1,452,877 on construction of a dam on the Colorado River in south west Scurry County, and to Ben Sira, Dallas, and McKenzie Construction Co., San Antonio, for $3,971,500 for pipeline construction. The pipe line bid was for the larger dimensions of 33 inches, rather than 30 inches, from the Colorado reservoir to Big Spring, and 27 inches rather than 24, from Big Spring to Odessa. The pipe will be steel with spun concrete lining and outside treatment.

TO START SOON

No definite date for start of construction has been fixed. Estimates ranged from 45 to 60 days. Moorman's bid on the dam construction was based on 300 working days. Successful bidders on the pipe set up 450 calendar days on section I (from the lake to Big Spring), 300 calendar days for section II (Big Spring to Western Martin County), and 150 for section III (Western Martin to Odessa). These are from the date of receipt of steel in sufficient quantities to start the project.

R. T. Piner, Big Spring, president of the water district and E. V. Spence, Big Spring, general manager, expressed satisfaction with the bids received Wednesday. They were, said Spence, "well within the estimates." Twenty-one proposals were received — 15 for the dam work, five for pipe line, and three were on a combination basis for jobs.

Piner announced that a meeting of the water board had been called for 10 a.m. Feb. 16 in Big Spring at the Settles hotel. The board then will consider other details necessary to completing the record on the bonds. Other phases of the project to supply Big Spring, Odessa and Snyder with water at the earliest date will be considered.

TO ISSUE BONDS

Norman Downey, New York City, said that he would complete details in a day or two of the record so far as his company, the Union Securities Company of New York, was concerned. John D. McCall, Dallas, district counsel, said that preparation of the issue would be expedited with all possible speed. The district is endeavoring to issue the bonds within a month's time.

On the revenue bonds to be issued, the Union Securities has agreed to a maximum of 2.70 per cost of money.

Estimates on other phases of the district project were given by S. W. Freese, Fort Worth, district engineer. These called for approximately $6 milion more for pipe line to Snyder, pumps and pumping stations, buildings, wells, gathering lines, surge and terminal storage, land and easements, fees and contingencies. Included in the figures were terminal storage facilities of 5,000,000 gallons each at Snyder and Odessa.

On bids received Wednesday there was as much as a $2 million bulge between the bid of Moorman, who currently is doing the Lavon reservoir job on the East Fork of the Trinity above Dallas, and the high bidder. There was about a million between the low bid of Sira and McKenzie, and the maximum offer on pipe lines.

SYNDER DIRECTORS

In other actions taken during the day, four directors — W. J. Ely, James Rosser, R. A. Schooling and Lyle Deffebach — were seated from Snyder. That city ratified annexation to the district on Jan. 27, and this was the first meeting at which the new members could be seated.

The land committee and the general manager were empowered to confer with oil companies regarding policy on development of oil leases within the basin area. This meeting was set for 1 p.m. on Feb. 16 at the Settles hotel. Some production from the Canyon reef exists in the reservoir area, and possibility of additional production has not been definitely defined by exploration. R. A. Schooling was added as the Snyder member of the committee. Others are R. L. Cook, and George White, Big Spring, and P. C. Harbour, Odessa. Frank Kelley, Colorado City, was asked to sit in on this meeting.

John Sentell, Snyder, was retained as counsel to handle such legal work as might be necessary in Scurry County. Guaranty Trust of New York was named as the bank of payment and the First National Bank in Fort Worth as trustee.

Names as a committee to draft by-laws for the district were Charles Perry, James Rosser, and George Mims. Resolutions providing legal machinery for condemnations, if they became necessary, were adopted. Contracts with the constituent cities were authorized for execution, a formality since all three member cities have ratified the proposed contracts at the polls.

Prices Set To Go Up With A New Unfreeze

(By The Associated Press)

WASHINGTON, Feb. 8. (AP)—The government is almost ready to unfreeze the retail prices of men's clothes, women's clothes, cosmetics, furniture, rugs, lamps, pots and pans. One immediate result will be lots of price rises.

In place of the present tight freeze on those and similar items, the Office of Price Stabilization (OPS) will restrict the percentage of "margin" between what the retailer pays and what he receives.

OPS officials said the new regulation will probably be issued late this week or early next week. It will be the first of a series of "margin" type orders which were promised when the temporary price freeze on Jan. 25 was announced.

Here is why price rises are expected: The new regulation will enable retailers to pass on to their customers many increases that wholesalers had put into effect before the Jan. 25 freeze date.

Government economists say a certain amount of that must occur to prevent an intolerable squeeze on retailers whose costs have gone up.

They say this is one thing Economic Stabilizer Eric Johnston had in mind yesterday when he predicted that the cost of living will continue to rise for a few more months and then level off by midsummer.

OPS officials also hope to lower prices in some cases by rolling back the size of margins to a selected date. To illustrate, if a retailer's margin on a particular item was 40 per cent on the selected date, and he has since raised it to 45 per cent, he would have to cut it back to 40.

OPS Director Michael V. DiSalle said in a radio interview broadcast last night that the OPS would "somehow attempt" to fix margins as they existed before the Korean outbreak last June, and he thought maybe there would be "astonishing" results in some industries.

Lift Mail Embargo For Certain Destinations

Partial lifting of the nation-wide mail embargo was announced today by H. D. Moreland, acting postmaster.

"Orders have been received to accept mail destined for all points west of the Mississippi river, except St. Louis," Moreland said.

But the embargo on certain mails east of the Mississippi river is still in force, the acting postmaster said.

Embargoes on livestock and perishable goods over the Santa Fe out of Snyder is still in effect, according to J. R. Green, agent, today.

Repairing Water Lines Delays Spraying Oil On Dusty City Streets

"We are getting perfect co-operation from service stations of Snyder on saving their waste oils to be sprayed on unpaved streets here," W. J. Ramsey, city superintendent, said today.

"But the city has been so busy repairing water breaks caused by last weeks severe cold weather that we haven't had time to put any of the oil on the streets," he said.

Ramsey said that the city would start the oil pick up just as soon as they could spare some of their men from the water repair work.

One severe water break on Thirtieth Street near Avenue U in Southwest Snyder has required all the city's water department employees.

Ramsey said that break would make it necessary for the city to tear out about 30 feet of paving and replace it with new base and pavement.

Citrus Commission Under Friendly Suit

EDINBURG, Feb. 8. (AP)—District Judge S. N. McWhorter has under advisement a friendly suit to test the constitutionality of the Texas Citrus Commission.

The Hugh Rouw Corp. was charged with shipping citrus without posting bond to cover the citrus commission tax on fruit.

Rouw denies the commission's right to require bond and to govern the citrus industry.

Probes Started To Determine What Occurred In Train Wreck

WOODBRIDGE, N. J., Feb. 8. (AP)—Railroad workers today dug into newly fallen snow — frozen solid by biting cold — to remove the remaining wreckage of the Pennsylvania commuter train crackup as authorities expressed belief all victims had been found.

Police Chief George Kating said the death toll from Tuesday night's disaster — the third major rail wreck in the New York metropolitan area within a year — probably will remain at 83 unless some of the 11 persons still hospitalized in critical condition succumb.

He said there had been no reports of anyone missing and added that workers did not expect to find any more bodies as they dragged away the debris, covered last night by a light snow.

TWO HEARINGS

Meanwhile, separate investigations into the cause of the derailment of the crowded express were slated by the Interstate Commerce Commission and Middlesex County authorities.

Today's hearings were the latest in a series of multi-pronged probes set in motion shortly after "the Broker" wavered and reeled off the tracks near a temporary trestle.

Several possible or contributory causes were mentioned yesterday including sabotage and the apparent high speed of the 11-car train as it approached a caution area.

The excessive speed angle gained further credence yesterday after the engineer of the ill-fated passenger train was quoted in a hospital-bedside interview as saying he was doing 50 miles an hour in a railroad-fixed 25 mile an hour zone.

SPEED INVOLVED

Asst. Middlesex County Prosecutor Alex Eber said his preliminary findings showed "there are clear indications that speed was involved in the derailment."

Eber said Engineer Joseph Fitzsimmons told him he had slowed the train down from 60 miles an hour just before the fatal crackup but saw no caution signal at the curved approach to the trestle.

Eber also questioned two Pennsylvania railroad officials who, he said, told him there was no speedometer in the locomotive, no caution signals in the area and that no advance safety tests had been made on the temporary trestle.

Eber said the structure was found to be sound by engineers who examined it after the wreck and all but ruled it out as a contributing factor.

At the same time in Washington Mrs. Edith Nourse Rogers (R-Mass) called for the ICC to determine quickly whether sabotage was involved in the wreck. She said train wrecks "occur too often without excuses."

Maximum Yesterday Of 51; Low Today Is 28

The results of a mild norther were felt in Snyder yesterday as the temperature stopped on a 51-degree mark, considerably below the 70-degree readings of previous days. A low of 28 degrees was recorded before dawn today. The temperature had risen to 34 degrees by 7:30 this morning.

War On Starlings

ABILENE, Feb. 8. (AP)—Police hope a dozen imitation owls they're going to place in trees in T&P park will scare starlings who usually winter there away.

Shotgun blasts and Roman candles were used Monday and Tuesday nights to disturb the birds. Directions that came with the fake owls said they should be placed in the trees after the starlings are sufficiently "disturbed".

Thousands of the starlings usually winter in the park.

Weather

WEST TEXAS: Fair and not so cold this afternoon and tonight. Friday fair with moderate temperatures.

EAST TEXAS: Fair and warmer this afternoon and not so cold tonight. Friday partly cloudy, warmer in east and south portions. Moderate southeasterly winds on the coast becoming fresh Friday.

Public Deserves Investigation Of Wildcat Railroad Walkout

By DAVID LAWRENCE

WASHINGTON— Lots of bungling occurred in handling the negotiations leading up to the present railroad strike — and an inquiry should certainly be made, irrespective of the ending of the work stoppage this week.

The record discloses that there is a serious defect in labor-management relations on the railroads and a much more serious defect in the way governmental influence is exerted once a crisis arises.

The public is entitled to a thorough study of what has happened. It could lead to legislation to protect the public interest. It could lead to better machinery for mediation or arbitration. But certainly the utter indifference of the Congress of the United States is inexplicable except on the theory that the politicians are afraid of the punitive power of a railroad labor union and hence they shy away from any action whatsoever.

There are some, of course, who have spoken out bluntly and among these is Sen. Wayne Morse, Republican, of Oregon, a former member of the War Labor Board, who refers to the 'sickness' excuse for the stoppage as a dishonest strike.

The Oregon senator believes the government might have long before this interposed its influence to bring the parties together and to avoid the interruptions of rail service.

But the fact is the government has meddled with the problem and the machinery provided already by the railway labor act has been utilized, and still the parties do not agree. To understand what had been going on it is necessary to examine a chronological record of the important steps in the controversy:

March 1949 — Beginning of formal demands for a 40-hour week at the same pay as 48 hours of work, and filing of demands for other increases in pay for various groups of rail workers.

Aug. 4, 1950 — No agreement after nearly 18 months of bickering, and then a request from President Kennedy of the railroad trainmen that the government take over the railroads.

Aug. 27 — President Truman puts the railroads under the Army. Assurances are given by the union chiefs that the union members will work for the government. This was followed by a series of conferences at the White House, but no joint meetings of labor and management.

Dec. 14 — Beginning of a "wildcat" strike, with sickness as the excuse.

Dec. 21 — Memorandum handed to railroad executives and union chiefs at the White House by John R. Steelman, assistant to President Truman. Memorandum was signed by railroad presidents and by the four presidents of the railroad labor unions.

Jan. 7, 1951 — All four general chairman of committees of the rail unions rejected the agreement made by their presidents at the White House.

Jan. 18 — Another meeting at the White House with Mr. Steelman, who turned the matter over to the National Mediation Board.

Feb. 1 — "Wildcat" strikes begin anew and spread for several days.

Feb. 2 — White House claims that the union presidents did not fully explain the Dec. 21 memorandum to their respective committees and "that they now say they had no intention of recommending it, thereby indicating that they signed it in bad faith." Union chiefs concede they did not recommend the ratification of the memorandum, which on Jan. 7 they characterized as "inadequate and unjust."

Feb. 3 — First joint meeting in several months, with rail carriers and union chiefs sitting down together at the White House.

Now it will be asked why, if the comunication of the results of the earlier conferences and the meaning of the Dec. 21 memorandum was unsatisfactory, some better means was not devised. Why didn't the government, which was operating the railroads, ask for an opportunity to speak to the rank and file of the workers and explain the agreement? Why were the union chiefs not requested on Jan. 7 to explain to the government their reasons for rejecting something they had signed — and if they signed it under some misapprehension as to its binding character, how did such a misunderstanding arise?

Above all, it seems absurd that better machinery for settling a major dispute cannot be developed. Certainly in a time of crisis the weaknesses in existing statutes cause heavier damage than in normal times. When the government takes over a property, are the workers employes of the government? There needs to be a clarification on this point lest the whole theory of seizure be rendered useless in emergencies.

The rail strike has inflicted hundreds of millions of dollars of damage to innocent bystanders. But, what's more, it has injured the prestige of some of the oldest and best of America's labor unions. Are the leaders aware of the damage they have done to the cause of organized labor by the hollow excuse of "sickness"? Somebody in the rail unions has bungled, too.

Two Cars Damaged By Hit and Run Driver

A hit and run accident was reported to city police last night which caused damage to two parked cars, but no known injuries.

Two cars parked at 2301 Avenue H were hit by a car which drove away from the scene of the accident. The errant car is thought to be an old model maroon Ford, Ed Bassinger, assistant chief of police, said.

Cattle Disease About Conquered In Mexico

WASHINGTON, Feb. 8. (AP) — Chairman Ellender (D-La) of the Senate Agriculture Committee asserted yesterday the foot and mouth livestock disease has been about eradicated in Mexico. He has just returned from there.

Wreck Victim Removed



An unidentified passenger of the Pennsylvania railroad train that was wrecked as it crossed a temporary overpass at Woodbridge, N. J., is removed by a rescue squad using an aerial ladder. At least 83 persons were killed in the wreck.

Three-Year Teacher Contracts Are Proposed to Lawmakers

Many of Snyder's public school teachers may be hired for the next term on a three - year contract instead of the usual one-year contract if a bill proposed to the state legislature is passed

Although not yet considered for passage on the floor of either house, the bill calls for one-year contracts between schools and teachers for their first three years at any particular school, then the fourth contracts between these teachers and their schools must be for three - year periods.

EFFECTIVE DATE

If the bill—which is now being circulated for discussion and consideration by individual legislators —is passed in this session, it will become effective Sept. 1, 1951. It would effect about 28 Snyder teachers if the school board sees fit to hire them again for the 1951 - 52 school term.

If the bill is passed, a teacher may terminate his contract only upon a 30-day notice, and the school also may terminate it after giving the teacher a 30-day notice.

The average teacher's tenure in the Snyder schools will, at the end of this term, be slightly more than two and one-half years.

Including administrators, for which there is no provision made in the bill, the total number on the faculties of the Snyder schools is 119. This includes those in the five schools for white children and the two teachers for the Negro school.

MANY ARE NEW

Sixty - eight of the faculty members are now in their first year with the schools here; 23 of them are in their second year; nine are in their third year; four in their fourth year, four in their fifth year; three in their seventh year; one in her ninth year; two in their eleventh year; three in their thirteenth year, two in their seventeenth year; and one in her nineteenth year.

Teachers and administrators having the most seniority and the number of years each will have completed at the end of this term are:

Mrs. Grace King, 19; Mrs. Eva Nelson, 17; Mrs. Madge Pornae, 17; Miss Katherine Northcutt, 13; Mrs. Mae Stanfield, 13; M. F. Stanfield, 13; Miss Polly Harris, 11; Mrs. Hattie Gatlin, 11; Mrs. Vivian Hill, 9; Mrs. Golda Thorpe, 7; Mrs. Rose Marie Lemons, 7; and Miss Thelma Leslie, 7.

The area of the Pacific Ocean is about the same as the combined extent of the Atlantic, Indian and Arctic Oceans.

Curfew Sought For Childress

CHILDRESS, Feb. 8. (AP)—An attempt to burn the Childress High School brought a demand from School Supt. Joe A. Gibson that a curfew ban youths from the street after midnight.

Sheriff Kermit Waters said the attempt to burn the school early yesterday morning was deliberate.

Janitor W. H. Hall found three fires — one on each floor of the $100,000 school — when he came to work about 6 o'clock in the morning.

There was no major damage from the smouldering blazes, which were quickly extinguished.

Gibson said he believed the destruction was the work of disgruntled students.

He said the city council has discussed a midnight curfew for juveniles before and that he would ask that it be enacted immediately.

The semiweekly Childress Reporter yesterday came out with a front page editorial: "It is time for a cleanup. It is time for a curfew. It is time to use a little first class spanking," the paper said.

Road Bonds and the Boom

We hear the argument, in regard to the road bonds, that the boom is over and that if the roads were adequate to take care of the boom, they can take care of what's left.

It's very true that the boom is over—in drilling. From a maximum of more than 200 rigs in operation at once, we have now fallen to 58, and the number can be expected to decline.

As this activity ends, the boom can end with it. This is the pattern of many Texas boom towns. Of course, it's costly, as all the floods of money that have been poured into making facilities here for a booming city become valueless as the population declines.

To protect his investment in Snyder, every property owner should be interested in attracting other businesses to take up the slack left by the decline in drilling. We need some small industry. We need to keep our position as a supply center, for despite the decline in drilling here, there's plenty of activity in adjacent counties which we could serve.

We cannot remain a supply center and we will not attract new businesses without roads. And if we have roads we will have to build our own, because the state government is committed to a rigid policy of economy.

One phase of the boom is over, and the entire boom may be over unless we act intelligently and quickly in our own interest.

Snow And Rain Aid To Texas

SALT LAKE CITY, Feb. 8. (AP)—Snow and rain last month improved conditions in water-sheds of the Rio Grande, Pecos, Canadian and Arkansas Rivers, U. S. weather forecasters say.

Irrigation prospects in the South west improved but subnormal runoffs still are expected.

January precipitation on the upper Rio Grande was above normal on western slopes of New Mexico's Sangre de Cristo Mountains and near normal elsewhere. Water supply for the basin as a whole improved only slightly.

Prospects for the main Pecos River stream are slightly higher. "Yet the outlook for the basin as a whole is still unfavorable."

Western feeders of the Canadian River will have a 65 per cent flow if rain the rest of the season is normal. The outlook for the main stream is "much less favorable."

To vary a plain white boiled frosting fold in chopped raisins, figs, and nuts before speading it on the cake.

Next time you make a banana milk shake, try sprinkling the top with a little freshly-ground nutmeg just before serving.

Physicians Move To New Office Location

Dr. J. R. Sims and Dr. Robert F. Wasson have announced the opening of their office at a new location, 2811 Avenue S. Their office was formerly at 2910 Avenue S.

Dr. Wasson has now returned to active practice after being injured in an automobile accident near here in December.

ANNOUNCEMENT

Drs. Wasson and Sims announce the moving of their offices from 2910 Avenue S, to 2811 Avenue S.

Robert F. Wasson, M. D., J. R. Sims, M. D.



Buy 2 for 17.90

SIZE 6.00-16 AND YOUR OLD TIRES

Firestone

Factory-Method New Treads

Applied on Sound Tire Bodies or on Your Own Tires

GET THESE EXTRA VALUES

- 25% Longer Mileage—Made of Cold Rubber
- Same High Quality Tread Materials as Used in New Tires
- Same Tread Design as in New Tires
- Same Tread Depth as in New Tires
- Same Tread Width as in New Tires
- New Tire Guarantee

Bargains In Other Sizes, Too!

6.50-16 2 for 21.50*
6.50-15 2 for 21.20
6.70-15 2 for 21.00
7.00-15 2 for 25.20
7.00-16 2 for 25.70

*Prices Include Your Old Tires

USE OUR EASY PAY PLAN ONLY 10% DOWN

LEE HOME & AUTO SUPPLY

North Side of Square Phone 144

We Give S & H Green Stamps

CANYON

New Big Spring Highway "Your Friendly Drive In" First Show 7 Tel. 1966

Thursday - Friday

THE KID FROM TEXAS with and Gale Storm

SHORT - CARTOON

FREE GAS WHEN IT IS 40 DEGREES OR COLDER.

TEXAS Today Only



TRAIL Today & Fri.

PALACE Today, Fri. and Sat.

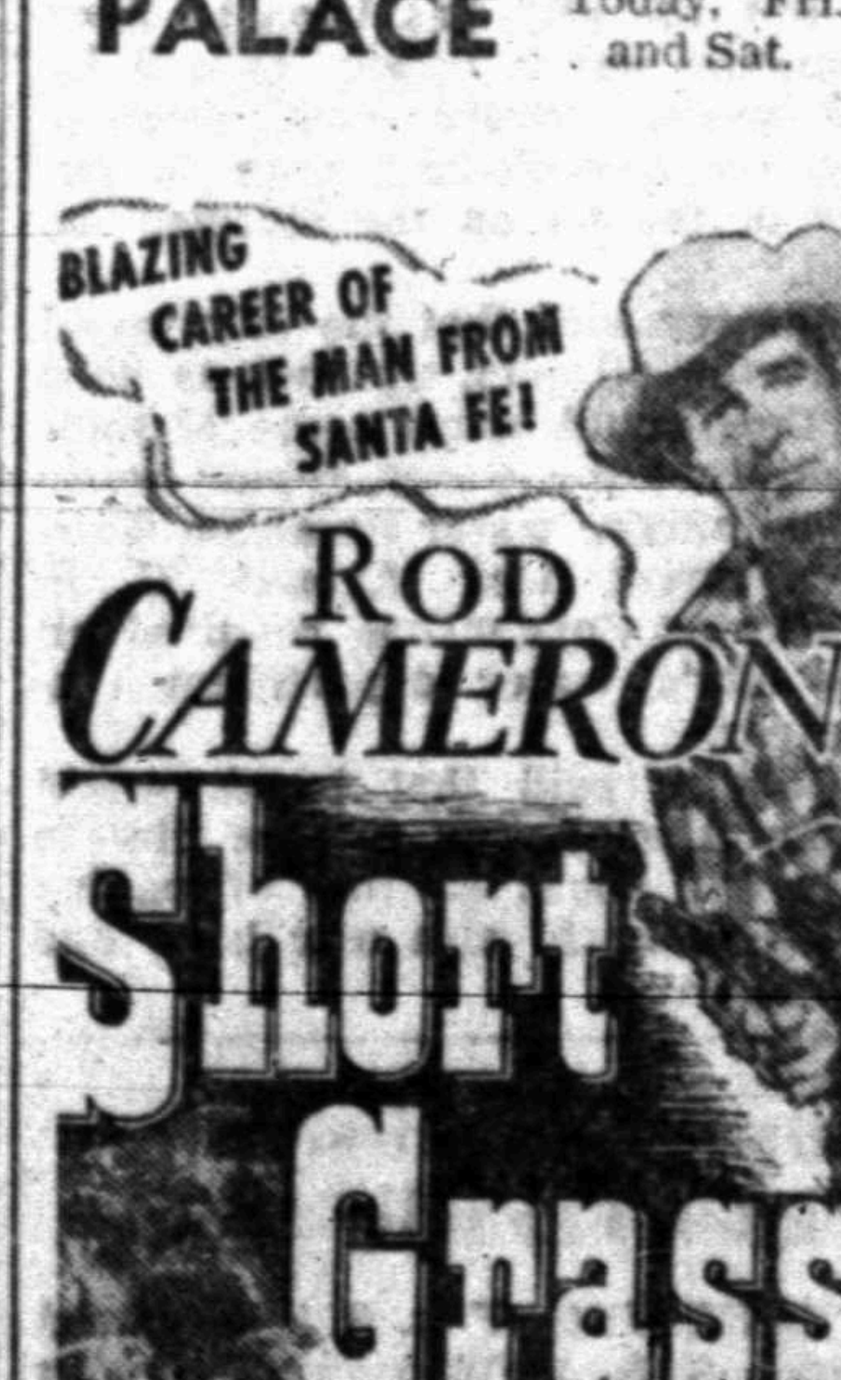

FREE GAS TO DRIVE-IN PATRONS WHEN IT'S 40 DEGREES OR LOWER

RITZ Last Nite

JANE WYMAN KIRK DOUGLAS GERTRUDE LAWRENCE

WARNER BROS. PRESENT The GLASS MENAGERIE

ARTHUR KENNEDY

Starlite Drive-In Today & Fri.



Baby-faced Savage in a jungle of intrigue!

JOAN FONTAINE ROBERT RYAN · ZACHARY SCOTT "Born to be Bad"

PARIS BORN · PARIS MADE · PARIS LOVED



CARON

NOW IN THE NEW "BIJOU SIZE"... STARTING AT SEVEN DOLLARS

HARRIS PHARMACY THE Rexall STORE

THE PRESCRIPTION STORE S.W. CORNER OF SQUARE PHONE 75 IF IT'S FROM HARRIS IT'S O.K.

THE SNYDER DAILY NEWS

Published every evening except Saturday and Sunday morning by the Times Printing Company at Snyder, Texas.

Entered as second-class matter at the Post Office at Snyder, Texas.

HERBERT FEATHER, Publisher
EDWARD HARTE, Editor
HOUSTON HARTE, Business Manager
DILLARD POPE, Circulation Mgr.
WALTER COMPTON, Classified Adv. Mgr., and Special Promotion
SIDNEY HUNTER, Mech. Supt.

SUBSCRIPTION RATES: By CARRIER in Snyder, one year, $12.00. By Mail in Scurry and adjoining Counties, one year, $7.95. Balance of Texas, one year, $8.20. All other States, one year, $10.95.

MEMBER OF THE ASSOCIATED PRESS

The Associated Press is exclusively entitled to use for republication of all news dispatches credited to it or not otherwise credited in this newspaper, also local news published herein. All rights reserved for republication of special dispatches.

Any erroneous reflection upon the character, standing or reputation of any person, firm or corporation which may occur in the columns of THE SNYDER DAILY NEWS will be gladly corrected upon being brought to the attention of the management.

The publishers are not responsible for copy omissions, typographical errors, or any unintentional errors that may occur other than to correct in next issue after it is brought to their attention.

DiMaggio And Kell Sign Big Contracts, Others Still Out

By RALPH RODEN
(Associated Press Staff)

NEW YORK, Feb. 8 — Joe DiMaggio, the million dollar center fielder of the New York Yankees, and George Kell, brilliant third baseman of the Detroit Tigers, have signed their 1951 contracts but many of baseball's stars remain out of the fold.

DiMaggio accepted his third straight $100,000 contract via telephone from his San Francisco home yesterday. Kell, after turning down two proposals, came into the fold at Detroit for an estimated $40,000, a $7,000 hike over his 1950 salary. Kell is the highest paid Tiger player.

MUSIAL ANGLING

The capitulation of DiMaggio leaves only Ted Williams of the Boston Red Sox and Stan Musial of the St. Louis Cardinals among the upper bracket players unsigned. Williams is expected to sign at the same terms he worked under last year, a reported $125,000. Musial supposedly is angling for $100,000.

Others stars in the gilt-edge brackets who have not signed include Johnny Sain of Boston, Preacher Roe of Brooklyn, Andy Pafko of Chicago, Larry Jensen of New York, Del Ennis of Philadelphia, Wally Westlake of Pittsburgh and Howie Pollet of St. Louis in the National.

In the American League such stars as Dom DiMaggio of Boston, Bob Lemon of Cleveland, Hal Newhouser of Detroit, Yogi Berra of New York, Ferris Fain of Philadelphia, Ned Garver of St. Louis and Eddie Yost of Washington have not signed.

The Cardinals also continue to encounter difficulties lining up their veteran crew.

BALKS AT BUCK

Ted Wilks, portly relief pitcher, who pitched only 24 innings last year, balked at signing a conditional contract calling for $1.

Card Owner Fred Saigh said he had offered to pay Wilks 75 per cent of his $17,500 1950 salary provided Ted shows enough during spring training. Saigh also revealed that pitchers Red Munger and Howie Pollet are dissatisfied. Other Card regulars unsigned include Enos Slaughter and Red Schoendienst.

Other players signed yesterday include: Infielder Bob Ramazzoti, Chicago Cubs; Pitchers Steve Ridzik and Blix Donnelly, Philadelphia Phils; Catcher Raul Burris, Boston Braves; Infielder Johnny Pesky, Boston Red Sox; Infielder Bobby Adams and Pitcher Bob Sanders, Cincinnati.

Large Field In Texas Open At San Antonio

By HAROLD V. RATLIFF
(Associated Press Staff)

SAN ANTONIO, Feb. 8.—There wasn't a top favorite in the whole carload today as golf's tourists fired the first round of the $10,000 Texas Open on two courses.

A field of 270 — 182 of them professionals — sought the gold and glory of the oldest tournament on the winter trail with veteran observers predicting a "putting contest."

Short courses, powder dry and fast, mean fellows like Jimmie Demaret of Ojai, Calif.; Lew Worsham of Oakmont, Pa., and Jack Burke, Jr., of Sam Houston, who are exceedingly proficient around the greens, should be in their best winning form.

Defending Champion Sam Snead of White Sulphur Springs, W. Va., and Lloyd Mangrum of Chicago, the year's leading money-winner, aren't playing. Both are temporarily out of gold with injuries.

ACHING MUSCLES

But there are other fellows with hurts who will be shooting for the $2,000 first money anyway. Worsham, for instance, has had a aching back for two weeks. Leland Gibson of Kansas City also has a pulled back muscle and Dave Douglas of Newark, Del., has an aching chest.

But the injured men have been doing all right. Worsham and Mangrum have been tournament winners. The latter will rejoin the tour at Harlingen for the Rio Grande Valley Open next week. He won at Tucson last week.

Half of the field today fired the first 18 holes on the Fort Sam Houston Country Club course, a 6,426-yard lay-out with a par 71. In this group were the big names of the tour. The other half, including the lesser lights, played at Brackenridge Park, a tree-lined course stretching 6,400 yards and also with a par 71.

ENTRIES DOWN

Tomorrow the split field switches courses and the 60 low scorers and ties after 63 holes will go into the final 36 scheduled at Brackenridge Saturday and Sunday.

The entry here is down amost 50 from last year but Capps said it had been this way along the winter tour. He attributed it to service calls. "The entries are decreasing but the galleries are increasing," he observed.

There are more than 70 professionals on the tour, including a dozen youngsters making it for the first time.

While practice scores seldom mean anything because there is no pressure, a fine 64 was recorded yesterday in the last tune-up rounds. Ted Kroll of New Hartford, N. Y., who has won only $348 for the year, fired it at the Fort Sam Houston Course. Several 66s have been posted.

Chandler Hopes To Keep Post

By JACK HAND
(Associated Press Staff)

NEW YORK, Feb. 8. — Is A. B. "Happy" Chandler finished? Will baseball name a new commissioner at Miami Beach March 12? Does Chandler have a chance for reelection?

Those were the questions in baseball fans' minds today. It is obvious that the anti-Chandler group thinks it can finish the job started at St. Petersburg or why force a showdown at this time?

An authoritative source said the anti-Chandler bloc now holds a 9-7 edge. Opponents believe they can block Chandler indefinitely. The source, who asked not to be identified said the anthesis hope to convince the Chandler men their cause is futile. Twelve votes are necessary to elect.

The "screening" committee named to sift candidates yesterday asked Chandler to call the March 12 joint meeting through their league presidents. Still one committee member, Ellis Ryan, of Cleveland, said this is only the "next step" in naming a commissioner. Phil Wrigley of the Chicago Cubs, another member says "at least 50" still are on the list and Chandler might be one.

Chandler declined to discuss the joint meeting other than to say, "Just let the statement stand for itself." He rushed off to board a train to Milwaukee shortly after news of the meeting was announced by his Cincinnati office. It is known that Chandler still considers himself in the running for another term at his $65,000-a-year-job.

The source said the Chandler forces were not ready for a vote, but had no choice. Chandler had to call a joint meeting when asked by both Ford Frick, National League president, and Will Harridge, American League president, at the request of the committee.

Edean Anderson Leads Women Golfers In 2nd Round At Palm Beach

PALM BEACH, Fla., Feb. 8. (AP)—Medalist Edean Anderson of Helena, Mont., led the way today into the second round of the 24th annual Palm Beach Women's Amateur Golf championship.

The Montana Miss defeated Evelyn Odom of Miami, 2 and 1, yesterday.

Grace de Moss of Corvallis, Ore. joined her in the second round by edging Carol Diringer of Tiffin, O., 1-up.

Polly Riley of Fort Worth scored an easy 6 and 5 victory over Bobby Dawson of Piedmont, Calif.

Bea McWane of Birmingham, Ala., upset Betsy Rawls of Austin, 2-up; Betty MacKinnon of Mount Pleasant, won over Virginia Doyle, Winchendon, Mass., 6 and 4.

Other matches went about as expected over the 6,008-yard Palm Beach Golf Club course, where women's par is 35-37—72.

Dr. Wm. E. Jones
Optometrist
Eyes Examined
Glasses Fitted
2506½ Ave. F and
East Hwy.
Telephone 1089
Free Parking Space

say it with VALENTINE GIFTS
CANDY
COSMETICS
GREETING CARDS
from the Rexall DRUG STORE
Harris Pharmacy
Southwest Corner of Square

Sudden Death On Rails



The body of a passenger on the wrecked New Jersey coast Pennsylvania commuter train lies pinned under a section of a shattered coach in Woodbridge, N. J. The train, carrying an overflow crowd of homeward bound workers from New York and North Jersey, crashed through a temporary overpass killing at least 83 persons.

2 Schools Hit For Violation Of League Code

AUSTIN, Feb. 8. (AP) — The Interscholastic League yesterday cracked down on two Texas high schools for violating the league's football code.

TIL's executive committee suspended Sudan High School and put Rankin High School on probation. It also ordered an investigation of a fight last month betwen Referee Johny Marrow of Waco and Coach Hal Curry of Waxahachie.

The fight came after a Waco-Waxahachie basketball game in which Morrow officiated. Five hundred fans watched the fight which ended with bloody faces for both men.

Sudan, a member of District 3-B was found guilty on two counts, submitting incorrect information on player eligibility and recruiting gridmen.

An investigating committee reported two out-of-town football players received room and board paid for by Sudan fans. School Superintendent A. Dooley argued Sudan's side of the case.

Rankin, a member of the six-man conference's District 8, went on probation because of verbal abuse of officials by irate fans. The offense occurred during a game in Rankin with Sterling City on Nov. 10.

Jack Williams of Grandalls, one of the officials involved, testified against Rankin. On the other side were Rankin School Superintendent Hamilton Still, Coach Joe B. Scrivner, and Upton County Sheriff H. E. Eckols.

Cleckler Returns To SMU For Spring Term

DALLAS, Feb. 8. (AP)—Ray Cleckler, SMU halfback who dropped out of schools recently with the announced intention of joining the armed forces, returned to school today.

Cleckler said he expects to resume his military training with the Air Forces ROTC unit at SMU.

Midwestern Drops Track And Field

WICHITA FALLS, Feb. 8. (AP)—Midwestern University has dropped track and field from its 1951 sports calendar because of loss of manpower to the armed services.

Midwestern is in the Gulf Coast Conference.

Death And Concentration



The body of a passenger slumps in the wreckage of a Pennsylvania commuter train at Woodbridge, N. J., as two rescue workers in the foreground, their expressions frozen, carry acetylene torch equipment toward the wreckage. At least 83 died and hundreds were hurt.

Mexico Plans Export Control

MEXICO CITY, Feb. 8. (AP)—Mexico is planning export controls on sulphur the department of national economy announced today.

The department said no exports will be permitted until Mexican needs, about 11,500 metric tons a year, are supplied. The first exports will go to countries where the sulphur is used in producing materials for Mexican industry. The department gave as an exampie Cuba which produces rayon for Mexico's tire and textile industries.

Mexico's biggest sulphur producers are the mines in San Luis Potosi state which turn out from 800 to 1,000 tons a month. These mines at present are exporting 2,000 tons a year by contract to Finland, Switzerland, Germany and the United States.

The department said that PEMEX, the government petroleum monopoly shortly will be producing sulphur. This new source will help ease the shortage which has pushed prices up 25 per cent, the department said.

SEE WHAT VICKS VAPORUB IN STEAM DOES
WHEN A COLD STUFFS YOU UP!
DEEP-ACTION RELIEF
from coughing spasms, stuffiness with every single breath!
Here's a special way to relieve the worst miseries of colds with the same Vicks VapoRub that brings such grand results when you rub it on . . . it's Vicks VapoRub in steam!
Every single breath you take carries VapoRub's combination of time-proved medications deep into cold-congested large bronchial tubes to bring you glorious relief!
Then, rub Vicks VapoRub on throat, chest and back. It works for hours to keep up relief!
So easy! . . . So effective!
Just put some VapoRub in a vaporizer or bowl of boiling water (as shown in pkg.). Then breathe in the vapors. Relief comes in a hurry!
World's best-known home remedy to relieve miseries of colds!

Louis Puts On Good Fight But Fails In Attempted Knockout

By JAMES F. FOWLER
(Associated Press Staff)

MIAMI, Fla., Feb. 8.—Joe Louis obviously pleased with his 10-round decision over Cuban Heavyweight Omelio Agramonte, leaves for San Francisco today to fight Andy Walker in what he hopes is the last stepping stone to a title fight.

The 36-year-old Brown Bomber, lacking the punch that earned him the world's championship more than a decade ago, failed to stop the elusive Cuban with a knockout blow last night, but finished 10 active three-minute rounds in good physical condition. Louis weighed 209; Agramonte 187.

His disappointment at not kayoing the Cuban was offset by the fact he was able to turn on full steam in the final round and still feel fresh.

KAYO ATTEMPTS

Agramonte, figured to hit the canvas in four rounds or less, gave the former champion a surprisingly good fight and managed to hang on as Louis pounded him in the fourth and tenth rounds in knockout attempts.

For the first three rounds it was a fairly even match. But in the fourth Louis came out for the kill. He hit the dancing Cuban with rights and lefts and in mid-round the Cuban staggered under a left to the head. When it appeared Louis had his victim, the bell ended the round and Agramonte came out in the fifth to strike back hard.

The sixth and seventh rounds were a tossup. Louis tried again for the knockout in the eighth. Then Agramonte took up retreating tactics, running from Louis and when cornered, throwing his arms about the Bomber until separated by the referee.

'ABOUT READY'

Louis finally intended to kayo the Cuban in the tenth but was hamstrung by Agramonte's clinch methods.

Later in the dressing room Louis observed "It's almost impossible to knock out a man when he is hanging on to you."

Louis insisted he was "just about ready" to meet Champion Ezzard Charles in a title match.

"There's no question I'm in better shape than when I met Charles last. I didn't intend to go 10 rounds. But I'm glad I did. It proved that I'm in pretty good shape."

Louis meets Andy Walker Feb. 23. If all goes well in San Francisco, it is his plan to challenge Charles.

Last night's fight drew 13,440 paid customers in Miami Stadium. The gate was $55,532.29.

Demaret Will Play Mexican Open Match

SAN ANTONIO, Feb. 8. (AP) — The Rio Grande Valley Open at Harlingen next week will be without Jimmie Demaret and E. J. Harrison who were considered fixtures there.

Demaret said last night he and Harrison would play in the Mexican National Open at Mexico City the same time as the Valley Open and that Vic Ghezzi, Lawson Little and Al Besselink, other golfers with him on the winter tour, also would participate in the Mexico tournament.

Demaret, Harrison, Ghezzi and Besselink are playing in the Texas Open here. Little is not, skipping this tournament because of private business.

Demaret said none of the golfers here were committed to play at Harlingen. He said they would fly to Mexico City next Sunday night upon conclusion of the Texas Open.

Reports from Harlingen last week end were that Demaret, Lew Worsham, Lloyd Mangrum and Morris Williams, Jr., were supposed to play at Mexico City but changed their minds when the conflict in dates was pointed out by Valley Open officials. Demaret said, however, that Worsham and Mangrum never had intended to play in the Mexican National Open.

Cancel Boxing Matches

The exhibition boxing matches and junior high school basketball game originally announced for tonight at the high school gymnasium have been cancelled, Mule Kaiser, coach, said.

The sporting events were cancelled when it was learned that they would conflict with "Aunt Silly" a comedy with home talent being shown in the high school auditorium tonight. "Aunt Silly" is being sponsored and produced by American Legion - V.F.W. Club of Snyder.

FOR ROMANTIC KNIGHTS
He'll remember you every day he uses your VALENTINE GIFT OF KINGS MEN Toiletries ---------- 90c to $15.
AFTER SHAVE LOTION • COLOGNES • SHAVE SOAPS • TALC
HARRIS PHARMACY
1. THE PRESCRIPTION STORE THE Rexall STORE IF IT'S FROM HARRIS IT'S O.K.
S.W. CORNER OF SQUARE PHONE 75

Tigers Slate Monahans Tilt

Monahans replaces Sweetwater in the 1951 Snyder Tiger football schedule, Coach Speedy Moffett announced today.

The Sweetwater game, originally scheduled to be played in Sweetwater Sept. 14, was cancelled when Sweetwater wanted to change and have the game played here, Moffett said.

Developments indicating that Snyder would be in the same class and district as Sweetwater in 1952 because of the big growth of the Snyder student body caused Sweetwater to request the change, Moffett said.

Moffett would not submit to the change so the game was cancelled.

When the Snyder open date occurred, Monahans offered a variety of attractive choices to Snyder, one of which was accepted.

Monahans offered to have the game played on their field, and give Snyder a guarantee of more money than the total possible gate here would have been, Moffett said. The contract calls for one game.

Snyder Tigers scheduled for this fall now reads:

Sept. 14, Monahans there
Sept. 21, Lakeview there
Sept. 28, Brownfield here
Oct. 5, Andrews here
Oct 12, Levelland here
Oct. 19, Hamlin there
Oct. 25, Stamford there
Nov. 2, Rotan here
Nov. 9, Anson there
Nov. 16, Colorado City here.

STOREWIDE BARGAINS
These and many other items priced right for your home and Auto
Car Radios
Tailor Made for 1949, 50, 51 Ford and Chev. Universal fit for trucks and other cars.
49.95 up
Clocks
Telecrone — All colors —all sizes.
4.95 to 29.50
Coffee Makers
Camfield — Sunbeam
Universal — Coree
1.89 to 34.95
Pressure Cookers
Presto, Mirromatic. Cast aluminum or heavy pressed, aluminum, 4 qt.
10.95 to 12.95
Toasters
Camfield — Proctor
Electro Toaster — Toastmaster — Sunbeam
16.95 to 24.50
Garden Tools and Hand Tools
Wrench Set
Reg. $2.10 Value
Now 1.59
EVERYTHING for the lawn and garden—Hoes, rakes, lawn trimmers — mowers, sprinklers, garden hose, hose fittings and other essential items.
Power Mower
Briggs & Stratton Motor
119.95
ROE'S HOME & AUTO SUPPLY
2207 Avenue S Phone 99
SELLING THROUGH SERVICE

VOTE

FOR

ROAD BOND ISSUE

SATURDAY

February 10

We The Undersigned Merchants And Individuals Urge You To Vote

J. M. McDonald Co.
Bell's Flower Shop
Bickerstaff Motor Co.
Caprock Materials Co. Inc.
Cash Food Market
Clark Lumber Co.
Snyder Transfer & Storage
Craft Studio
J. J. Dyer Jeweler
Forrest Builders Supply
Furr Food Stores
Gordon's Drive Inn
Joe Graham Dry Cleaners
Walter Hales Lumber & Supply
Herod Motors
Cook Electric Co.

The Deffebach Agency
Martin's Jewelry
Pollard Motor Co.
Times Printing Co.
Scurry Chamber of Commerce
Snyder Daily News
West Texas State Bank
J. R. Hicks Motor Co.
The Sportsman Drive Inn
Stimson Motor Co.
Harris Pharmacy
Neal's Machine Shop
Strickland Cleaners
Snyder Drug
Roe Home & Auto Supply
Canyon Courts

Kenner Lumber Co.
King & Brown
Franklin's
Scurry County Motor Co.
Dunlap's
C. R. Anthony
H & L Cash Grocery
Snyder Insurance Agency
Wimberly Hardware Co.
Goode & Sons Alamo Ice Co.
Allen Bros. & Willis
Army Store
Mildred's Dress Shop
B & B Food Market
Hugh Boren Ins. Agency
Brown's Courts

Cruse Realty Co.
Herman Doak
Hill Electric Co.
H & H Development Co.
Jack & Jack Realty
Kennedy Service Station
Kolar Motor Co.
Motel 180
Willis Cox, Jr., Ins. Agency
Town & Country
Von Roeder Seed Farm
Pick & Pay Grocery
Lee Motor Co.
Snyder National Bank
Snyder Radiator Service
C. T. McLaughlin

Recipes

FRIDAY FARE
Baked Fish Fillets with Tomatoes*
Lettuce and Asparagus Salad Bread and Butter
Baked Apples Beverage
(Recipe for Starred Dish Follows)

BAKED FISH FILLETS WITH TOMATOES

Ingredients: 1 one-pound package quick-frozen ocean perch fillets salt and pepper, 1 one-pound three-ounce can tomatoes, 1 tablespoon butter or margarine, 1 tablespoon flour, 2 tablespoons tomato paste, 1/4 teaspoon sugar, 1/4 teaspoon chili powder.

Method: Thaw fillets, separate and drain well place in baking dish (about 6 by 10 inches measured across top) overlapping small pieces; sprinkle with salt and pepper. Remove tomatoes from can with slotted spoon (to drain well from juice) and arrange over fillets, cutting whole tomatoes in half. Sprinkle tomatoes with salt and pepper. Pour tomato juice remaining in can through fine sieve (to get rid of seeds) into measuring cup; there should be about 1/2 cup. Melt butter or margarine in saucepan: blend in flour. Remove from heat. Add tomato juice gradually, blending until smooth after each addition. Stir in tomato paste, 1/4 teaspoon salt, sugar, and chili powder. Cook over low heat, stirring constantly, until thickened and bubbly. Pour over tomatoes and fillets. Bake in moderate (375F.) oven 20 to 30 minutes, or until fish is cooked through.

Mrs. McKanna, Others, Will Attend Party

Snyder and Scurry County will be well represented at the second annual "Party of the Year" to be held in Mineral Wells Friday night honoring nine outstanding women of the state.

Mrs. Edith McKanna, who is among those chosen to receive recognition at the dinner, plans to leave Snyder today for Fort Worth, where she will attend to business. She will go from there to Mineral Wells Friday morning.

Others planning to leave for Mineral Wells Friday include Mr. and Mrs. Weldon Johnson, Mr. and Mrs. Renal Rosson, Mayor and Mrs. Forest Sears, Mr. and Mrs. L. W Dumas, James Rosser, and C. T. McLaughlin, Mrs. McLaughlin, who has been visiting in Houston, will join her husband there Friday.

Vice-President Alben Barkley is to be the principal speaker for the dinner, with John Ben Shepperd, secretary of state, to serve as toastmaster. Shepperd will be marking the first anniversary of his appointment as secretary of state on that same date.

Shepperd has paid tribute to the women of the Southwest for the work they are doing at home, in business and in government, "We ought to pay honor to those women who have courageously accepted the challenge to be of service," he said, "and express our appreciation for the good they have achieved."

The "Party of the Year" is sponsored by 20 Texas business men. More than 600 persons are expected to attend the dinner which is open to the public.

Prizes Offered In Pinto Bean Recipe Contest

The Daily News announces a pinto bean recipe contest, beginning today and ending Sunday, Feb. 18, when winers will be announced in the newspaper.

This, the second of a series of recipe contests, will be judged by the county home demonstration agent and qualified helpers from the county offices. The entries must have red or pinto beans as a base, and variety of preparing this local favorite is urged by the judges

You may combine beans with meat, other vegetables, seasonings, fruit, or any variety of food products which you would like to pass on the readers.

And, best of all, due to the large response on last week's recipe contests, first prize, now upped, will be $20 in groceries; second prize, a $15 grocery order; and third prize, a $10 grocery order. Three runners- up will be given $1 orders of PINTO BEANS accompanied with chili powder seasoning!

The same grocery stores who liberally rewarded last week's contestants will again participate: Furr's Super Market, D&H Super Market, Beadel's Rainbow Market, D&R Food Store, Scott's Cash Grocery, and B&B Food Market.

Entries must reach the paper office care of Recipe Editor, by Thursday Feb. 13. Early entry will facilitate judging.

Birthday Party For D. E. Thomas' Son

Paul Thomas, son of Mr. and Mrs. D. E. Thomas, 609 Twenty-third Street, was honored with a party on his eighth birthday Monday. Mrs. Sam Floyd and Mrs. W H. Rainwater assisted Mrs. Thomas with the party

Decorations featured a pink and green color scheme. Ice cream and cake were served as refreshments, and games were played during the afternoon.

Guests at the party were Barbara Floyd, Karen Sue Rainwater, Jessie Sneed, Bill Holloway, Damon Holloway, Doris Thomas, Bobbie Heaton, Gail Heaton, Anita Thomas, Gary Floyd and Dean Pewfus.

Dr.
John H. Hamblen
DENTIST
X-Ray
Telephone 22

Woman's Calendar

THURSDAY

Rotary Ladies' Night, 7:30, Country Club.

FRIDAY

Newcomers Club luncheon, 1 p.m., Longhorn cafe, members and guests.

World Day of Prayer observance, 2 p.m., Methodist education building. All church women invited.

Cub Scout pack No. 35, 7:30 p.m., northwest elementary school.

Snyder Family Back From Carnival Week End in New Orleans

Mr. and Mrs. J. W. Burleson 811 Twenty - ninth Street, accompanied by their son and daughter-in-law Mr. and Mrs. J. W. Burleson, Jr., have returned from a trip to New Orleans, where they attended the festive pre-Lenten celebration of Mardi Gras.

The Burlesons, who were away three days over the week end, report that hotel reservations were available even at the last minute, and that, in general, the big dress parade and other parties formerly accompanying Mardi Gras were greatly subdued this year.

The Snyder party dined one night on French cuisine in the French quarter, and also took a ride down the Mississippi River on the SS President, the largest sight-seeing boat in existence today. "It was a floating night club with a cafeteria, dance floor, and five decks," Mrs. Burleson said.

Mrs. Burleson and her daughter-in-law especially noticed the WAC queen, who with her military escort replaced the usual King Rex and court.

"The queen wore silver lame with sequins, rhinestones, and an elaborate arrangement of magnolia blossoms descending the length of her full skirt to an ermine hem. Both king and queen bore jeweled crowns and scepters".

Hearing in Gail For One of Four Men Held In Pipe Theft Case

H. W. White, 35, of Seagraves, Tex., one of four men charged in the theft of 123 joints of casing was placed under $3,500 bond following a hearing before Judge C. S. Harris at Gail yesterday.

White was bound over to await the action of the district court grand jury, according to Eldon Mahon, district attorney. He is the only one of the four men charged in the theft who demanded a hearing, Mahon said.

The three other men charged with the theft of about $16,000 worth of oil field casing include T. H. Castleberry, 28, of Lovington, N.M., C. C. (Ed) Burge, 38, of Albany, and Gerald Paulsen, 20. Castleberry's bond was placed at $3,500, with Burge placed under $3,000 bond and Paulsen under $1,000 bond The pipe is the property of L. H. Armer of Fort Worth, and was taken from a lease in Borden County.

Sheriff Sid Reeder of Borden County and Texas Rangers J. L. Rogers of Lamesa and Jim Paulk of Abilene made the arrests. They were assisted by George Roby, a special investigator for the Texas Mid-Continent Oil and Gas Asociation.

Entertainers at Club

Members of the Newcomers' Club will be entertained at their luncheon tomorrow at the Longhorn Cafe by music pupils from West Texas Music Studios and Gene's Music Shop.

James Pilant And Bride To Make Home Here

Miss Nedra Swafford of Abilene became the bride of James Pilant Saturday evening in a single ring ceremony read in the home of the Rev. Earl Cresswell, 1601 Avenue T.

Mrs. Pilant is the daughter of Mrs. T. J. R. Swafford of Merkel. Mr. Pilant is the son of Mr. and Mrs. T. O. Pilant of Dallas.

For her wedding, the bride chose a brown and beige tailored gabardine suit with brown and green accessories. She carried a white Bible topped with gardenias. Her maid attendant was Miss Louise Garlick of Snyder, who wore a brown suit with a corsage of gardenias.

Walter Jacobson, Snyder, was best man.

Mrs. Pilant is a graduate of Merkel high school and later attended North Texas State College in Denton. She was employed by Pan-American Production Co. in Abilene at the time of her marriage.

Mr. Pilant was graduated from North Dallas high school and later attended radio schools in Omaha, Neb., and Dallas. He is now chief engineer with station KSNY. The couple will make their home here.

P.-T.A. Meeting At Primary School Is Postponed Five Days

The Southeast Primary School P-T.A. has cancelled its regular meeting which was scheduled for tonight at the school.

According to Mrs. Ovid Lawlis, president of the group, the program will be held at 7:15 next Tuesday night at the school cafeteria.

The program will be in the form of a Founder's Day event, with all fathers of children in the Southeast Primary School especially invited.

Folklore Is Topic At 20th Century Club

Mrs W. J. Ely, 3109 Avenue U, entertained a Valentine meeting of the Twentieth Century Club in her home Tuesday.

The program, on folklore, was directed by Mrs. R. E. Gray, who gave the legend of Mineral Wells. Mrs. Waldo Montgomery talked to the group about folklore connected with Texas-Mexico history, and Mrs. J. E. LeMond discussed some Texas superstitions.

Refreshments were served to one guest, Mrs. Ely's house guest, Mrs. H. Henderson from California, to a new member, Mrs. W. P. Thurmon, and to the following other members: Mrs. D. S. Bodie, Mrs. I. W. Boren, Mrs. H. J. Brice, Mrs. Nelson Dunn, Mrs. Ola B. Leath, Mrs. B. M. West, and Mrs. Joe Strayhorn.

The group meets next time with Mrs Waldo Montgomery, 2903 Avenue T.

Sans Souci Bridge Club Holds Meeting

Mrs. Jack C. Morgan was hostess for a meeting of the Sans Souci Bridge Club at her home, 3109 Avenue V, Tuesday afternoon. Mrs. V. K. Benson was co-hostess.

A Valentine theme was carried out in house decorations. High prize for the afternoon went to Mrs. Terry Holcomb, with second high prize to Mrs. Lonnie Smith and bingo prize to Mrs. H. W Sanders.

A desert plate was served to one guest, Mrs. Roy Wilkinson, and Mrs. H. D. Jones, Mrs. Charles Gay, Mrs. George Leffler, Mrs. Warren Richardson, Mrs Wade Pipkin, Mrs. W. W. Carey, Mrs. Joe Love and Mrs. J. T. Burris

Miss Moore, Jacob Boatenhamer, Married In Hermleigh Church

Miss Frances Iona Moore, daughter of Mr. and Mrs. Herman Shultz of Hermleigh, Sunday afternoon became the bride of Jacob Douglas Boatenhamer, also of Hermleigh.

They were married at the First Baptist Church there in a ceremony performed by the Rev. Bob Creswell, pastor.

Get things set before the guests arrive. Get out flower vases, canape trays, glasses, etc., so you do not have to rush around performing these chores while the guests are present.

I STILL HAVE A FEW NEW
KIRBY
VACUUM CLEANERS
AT THE OLD PRICE
FOR FREE DEMONSTRATION
CALL 813
OR
Hermleigh—911 Collect

Fills Luncheon Menu



Pancakes, thrifty and hearty enough to serve as a noontime meal, can help fill the menu during the Lenten season. They may be combined with a variety of creamed vegetables or fish, or even such fruits as blueberries, apples or bananas.

Here is a receipe for one variation:

BANANA PANCAKES

Ingredients: 2 cups ready-mix for pancakes, 2 cups milk, ½ cup diced banana (1 medium-sized banana).

Method: Add milk to unsifted ready pancake mix all at once and stir lightly. Fold banana. Pour ¼ cup batter for each pancake onto a hot, lightly greased griddle. Bake to a golden brown, turning only once. Serve with extra banana slices, creamed cottage cheese, maple-blended syrup.

PERSONALS

Karen Kownslar, daughter of Mr. and Mrs. E. L. Knowslar of the Sun Oil Camp, is now back in school after being ill with a virus infection.

Mr. and Mrs. J. L. Roddy, 1011 Twenty - seventh Street, had as visitors Tuesday, Mrs. Roddy's sister, Mrs. R. J. Cox, and Mrs. Ella Lewis.

Mrs. H. F. Coker of Sweetwater visited Sunday with her aunt and uncle Mr. and Mrs. C. L. Banks, 1001 Twenty - sixth Street. Mr. and Mrs. Banks returned to Sweetwater with her, where they visited Mrs. Tom Pope and Mrs. Herman Alton.

Harold Grant, superintendent of the Halliburton Oil Well Cementing Co., returned Sunday from San Antonio where he had attended a regional meeting of Halliburton employees. Accompanying Mr Grant to the meeting were Phillip Orr, Russell Morgan, and Jim Vowell, all associated with the firm.

Lomas Allen, a field clerk for Halliburton Oil Well Cementing Co., expects to leave Snyder Friday for Fort Sill, Okla., where he will be inducted into the Army. Mrs. Allen, who is now employed with the telephone company, has no definite plans.

Corky Houston, a senior in high school, and Anita Houston, a sophomore, son and daughter of Mr. and Mrs. Dave Houston, 1611 Twenty-eighth Street, are back in school today after a seige of virus pneumonia at their home.

W. A. Barnett, 2501 Twenty-eighth Street, expects to return home Friday, after several days' spent in Hendrick Memorial Hospital following surgery last week.

J. Ray Martin, 2105 Twenty-sixth Street, is reported to be improved after a seige of virus pneumonia at his home. The lawyer expects to be back in his offices.

Mrs. Al Simpson has returned from Lubbock where she went Tuesday to take her mother, Mrs. Jamie Light, for a medical check up. Mrs. Light, who lives west of town, is in good condition at her home. They stopped over in Slaton to visit briefly with Mrs. Johnnie Beggs in Mercy Hospital, where she is recuperating from pneumonia with complications.

Al Simpson was in Midland on business part of this week.

Women Improve After Motor Car Accident

Mrs. Verna Bebee and Miss Geneva Beeman, both of Colorado City, are reported to be recovering as well as can be expected from injuries sustained in an automobile accident near here last Saturday. Both are still in Snyder Hospital.

A third victim of the accident, John Bebee, also of Colorado City, has been transferred to the veterans hospital in Big Spring. He was the most seriously injured.

Second Guilty Verdict Returned Against Cafe Owner; Fine Increased

A county court jury at noon yesterday returned a verdict of guilty in the case of Leon Camp, 47-year-old owner of McGil's Cafe on the Lamesa highway, charged with illegal possession of whisky.

The jury assessed his punishment at a fine of $500 plus court costs of $28.50.

This was Camp's second trial on the same charge, a jury having convicted him about three weeks ago, but he was granted a new trial upon request after alleging an error in the first trial.

During the first trial, in which he was assessed a fine of $250 and court costs, Edgar Taylor, county judge, asked the defendant if his wife were in the courtroom. The questioning of the defendant was not permissible, the defense attorney, Fred Chandler of Colorado City, contended, since Camp was not under oath and did not intend to testify.

The case was prosecuted by Jack Kennedy, county attorney's assistant. Chandler also represented Camp in this trial. The only witness testifying for the defense was the defendant's wife. Bill Zimmerman, highway patrolman, Homer Whisnand, and L. E. Haynes, deputy sheriffs, testified as state's witnesses that they helped conduct a raid on the cafe, finding eight pints of whisky.

Ask More Production Of Vegetable Growers

WASHINGTON, Feb. 8. (AP)—Commercial vegetable growers had a plea from the government today to increase acreage 22 per cent for processing crops. A four per cent hike in acreage for fresh markets was asked. The Agriculture Department said the defense program demands greater production.

Commandery To Meet

Snyder Commandery, No. 69, will meet for annual visitation Friday night at 7:30 in the Masonic Temple.

H. B. Beard of Corpus Christi, Grand Warden of Grand Commandery of Texas, will be present for inspection. All knights are urged to be present.

Sales & Service
and
General Electric & John Deere
BILL BRYANT
FARM EQUIPMENT
2303—25th Pho. 624

LIKE MUSIC
RADIO Table Model $22.95
Guitar $13.95
Guitar free with course of 20 Lessons
Clarinet $42.50
For Rent—Applies On Purchase
Bremer Pianos
One of the World's Finest Spinets
Liberal Terms—Allowance for Old Piano
RECORDS 29c Up
Instruction All Instruments—West Texas Music Studios
—PIANO TUNING — REPAIRS—
GENE'S MUSIC SHOP
1613 25th P.O. Box 1517 Ph. 9637
RADIO AND PHONOGRAPH REPAIR
OPEN DAILY TILL 9 P.M.—SUNDAY 1-5 P.M.

World Prayer Service Will Be Observed

Women of Snyder churches will join Friday afternoon at 2 o'clock in the observance of the World Day of Prayer service at the First Methodist Church.

The Methodist Women's Society of Christian Service will be hostesses to the program sponsored by the Snyder United Council of Church Women. The service is planned by the Christian Women's Fellowship of the First Christian Church.

The Prayer Service is a world-wide observance, with ninty - two nations and islands participating through the day.

Christians in the Fiji Islands will be the first to observe the Day of Prayer, begining at sunrise Friday. The observance will continue around the world through the daylight hours, ending with a sunset service on the Tonga Islands.

The program, which will be used in all services, is planed this year by women of the German churches in co-operation with the international World Day of Prayer Committe.

BROADCAST

The Snyder service will be broadcast at 2 o'clock over station KSNY. The opening prayer for the service will be carried over public address systems in the Snyder schools.

Last Performance Of Veterans Play Tonight

A near - capacity crowd turned out last night for the first performance of the American Legion benefit show 'Aunt Silly,' featuring a cast of Snyder residents.

Characters appearing in the three - act comedy, in the order of their appearance, are: Miss Leah Davis as Ruth Harney, the Rev. Ronald Hubbard as Mose Bulrushes, Miss Marilyn Hays as Irene Stacey, Herman Trigg as Mayor Harney, George Killam as Al Bradey, Mrs. Frances Blow as Lotta Loftus, Miss Charlotte Faver as Angelina Loftus, John H. Boren as Sam Sellam, G. Edward Bolger as Percival McCoy, Clarence E. McGaw as Senator Pompous, and Mrs. Ethel Elland as Cecelia Dill.

The second and final performance of the show will be given in the high school auditorium at 8 o'clock tonight. Tickets may be purchased at the door.

Nut meats—pecans, roasted almonds, filberts, or cooked chestnuts—are all delicious added to a bread stuffing for poultry.

No Bids Received On Houston's Request For 6,250 Tons Of Steel

HOUSTON, Feb. 8. (AP)—Not a single bid was received by the city yesterday for the 6,250 tons of steel needed for construction of a reservoir dam.

Bids were asked three weeks ago. Ordinarily the contractor would himself buy the steel but the city decided to do this, thinking it could get steel more easily than a contractor.

Frank Baldwin, public utilities director, and the city legal department began conferences to determine what to do. They indicated they may decide to split the bids into several sections, so that more than one company can share in the order.

Mother of Woman Here Dies in Rotan Hospital

ROTAN, Feb. 7 —Funeral services for Mrs. L. W. Maxwell, 53, a resident of Rotan since last fall, were held today at the McCombs Funeral Home. Mrs. Maxwell died in Calahan Hospital Tuesday night.

Mrs. Maxwell is survived by one daughter, Mrs. Bruce Denney of Snyder; a son, James L. Maxwell of Asbury Park, N.J., a sister and a brother and one grandchild.

When you make Roquefort cheese salad dressing add a dash of Worcestershire sauce if you like for a new flavor.

Colorado City Man Is Reappointed to Board

AUSTIN, Feb. 8 (AP) — Charles C. Thompson, Colorado City, was among those approved by the state senate yesterday as a member of the board of directors of Texas Technological College. Thompson has been a member of the board two terms.

The appointments were made by Gov. Allan Shivers, but did not become effective until approved by the Senate in secret session. Other appointments included that of William L. Kerr of Midland to the board of regents of Texas State Teachers College and Tom Sealy of Midland to the board of regents of the University of Texas.

Faye Emerson Enters New York Hospital

NEW YORK, Feb. 8 (AP)—Television Star Faye Emerson is "resting comfortably" at Flower and Fifth Ave. hospital, a hospital spokesman said today.

Miss Emerson was admitted to the hospital last night. The nature of her illness was not disclosed.

W. D. CRADDOCK, M.D.
Surgeon and Family Physician
Office and Residence
611 E. Highway — Phone 1972
Laboratory & X-Ray

measure distance by the CLOCK
HOUSTON-AUSTIN
2 Flights Daily
Depart From Sweetwater Municipal Airport
PIONEER Air Lines
Bulova Watches are the Official Timepiece for Pioneer Air Lines
Phone for information and reservations — or call your travel agent

COMPLETE LINE
• Aluminum Revere Ware
• Sunbeam Appliances
Sunbeam Mixmasters with all attachments
Sunbeam Toasters—Irons—Waffle Irons—Egg Cookers
WIMBERLY HARDWARE
1005 25th Street

THE Richard Hudnut
HOME PERMANENT
is salon-safe for "problem" hair... salon-smart for every head!



"Hard-to-wave" hair? Then you require the gentlest, safest type of home permanent: a Richard Hudnut Home Permanent! Here is a home wave that's as safe for all textures and conditions of hair as science can make it! You'll get a soft, natural-looking w... with no fear of frizzed ends . . . wh... you give yourself a Richard Hudnut Home Permanent, featuring the same sort of preparations, the same improved process found gentlest and best for waving thousands of heads in the Richard Hudnut Fifth Avenue Salon! There isn't a lovelier, more luxurious home wave for any head!

2.75 plus tax . . . Refill Kit, 1.50 plus tax



HARRIS PHARMACY
THE PRESCRIPTION STORE
THE Rexall STORE
S.W. CORNER OF SQUARE
PHONE 75
IF IT'S FROM HARRIS IT'S O.K.

ANNOUNCEMENTS A

SPECIAL NOTICES A2

PERSONAL A5

ALCOHOLIC'S ANONYMOUS
Regular Meeting Each Tuesday.
If you have an alcoholic problem, call 9688.
Club at
1919 25th Street.

Alcoholics Anonymous: For problem drinkers who want to help themselves. Queries strictly confidential. Phone 9097 24 hour day.

AUTOMOBILES B

AUTOS FOR SALE B1

1946 Chevrolet 4 door sedan. Original owner. Phone 1425, 612 East Highway

1948 Aero Sedan. Radio, heater, low mileage, one owner. Good Buy $1050.00, 1911 Avenue O.

1939 Chevrolet tractor with 24 foot trailer. 1946 Custom DeSoto, Radio and Heater. All metal two wheel utility trailer. Phone 1592-J.

To Trade: 37 model Chevrolet for equity in later model car. C. R. Ramsey, Clairemont Route, Snyder.

Equity in 1949 Ford Pickup. Call 9586.

AUTOMOBILE B

TRAILERS B3

We Buy, Sell or Trade
Terms
Best Trailer Buys in Snyder
Refrigerators, Stoves, Toilets, Accessories at Lowest Prices. Baggage Trailers. 3 Trailer Chassis. GE Washing Machine. Bargains.
Snyder Trailer Sales
East of Y on Highway 84

For sale: 1946 Glider Tandem trailer house. Bargain. 1808 Avenue I.

AUTOMOBILES B

TRAILERS B3

For Sale: Small equity in lovely trailer home with bath. Must sell immediately. Low monthly payments. Call 1434.

35' 1950 model house trailer. 4 rooms, complete bath. For sale or trade for late model car. 1928 25th Street.

Two trailer houses for sale or rent. Trailer space for rent. One 150 gallon underground butane tank for sale. 3100 Avenue I.

Trade for house trailer, Chrysler Highlander Sedan. Give or take cash difference. Barnard Trailer Sales. East Highway.

AUTO ACCESSORIES B4

TEXAS
AUTO PARTS
Auto wreckers, Parts, Jobbers and Distributors.
Post Highway Phone 1746

AUTO SERVICE B5

ALLEN BROTHERS
and
WILLIS
Body Works — Painting
Baked Enamel
Wheel Balance
Across from Starlite Theater
East Highway
Phone 1506

MACHINERY B8

For Sale: 300 Amp. Lincoln welding machine. Perfect condition. Call 1535-J.

Shop Equipment for sale. Rental of building if wanted. 1928 25th Street.

FOR SALE OR TRADE B10

Will trade 4 rooms of furniture for equity in trailer house. Phone 95-W.

CLASSIFIED ADS
GET RESULTS
PHONE 1234

BUSINESS SERVICES D

ELECTRICAL SERVICE D4

SPECIAL SERVICE
Cess Pools Drilled
Anytime—Any Place
J. M. REA & SON
Phone 8 to 5 — Snyder 832
Sweetwater 4342

PAINTING-PAPER D11

Call us for neat work. Paper hanging, 50 cents per roll. Painting by contract or by hour. Work garrenteed. Call 1509. Three years in Snyder.

PLUMBERS D13

See the City Plumbing Co. before you buy your plumbing needs. You'll Save 1801 Avenue S.

RADIO SERVICE D16

One Day Service
Radio and Speedometer Repair
All work guaranteed.
Free pickup and delivery.
City Radio Service
1806 24th treet Phone 1331

CLASSIFIED DISPLAY

YELLOW CAB
699 or 700
Quick Service

SPARTAN
Life Time Trailers
36' Imperial Mansion
35' Royal Spartanette
33' Royal Mansion
30' Spartanette Tandem
¼ DOWN
—5 Years to Pay
Also Other Leading Makes.
We have a limited number of used trailers that are on special with as low down payment as—
$100.00
Jordan Trailer Co.
Your Friendly Dealer
200 East Hwy.—Phone 1417
Snyder, Texas

PAY CASH AND SAVE!

Asbestos Siding (White)	$8.65
2x4 and 2x6's (8' to 20')	$7.00
1x12' Sheeting (Dry White Pine)	$8.50
Oak Flooring (Good Grade)	$15.50
24x24 2 Lt. Windows and Frames	$11.00
1x6 105 Siding (Good Yellow Pine)	$13.00

VEAZEY CASH LUMBER CO.
1 Mile West on Lamesa Highway
Phone 1573

BUSINESS SERVICE D

HAULING-DELIVERY

Long Distance
MOVING

New Modern Warehouse
Specializing in Storage
of Household Goods
A. L. TROWBRIDGE
1201 E. Broadway Phone 4500
Sweetwater, Texas

MISCELLANEOUS D30

Concrete driveways, side walks and porches. Cement finishing. Reasonable rates. Free estimates. Call 1704 R. Snyder Concrete Construction Co.

EMPLOYMENT E

HELP WANTED, MALE E1

Men wanted to work at Theatres. Also high school boy for night doorman. See Mr. Fuller, Palace Theatre.

HELP WANTED. FEMALE E2

Wanted: Office girl, must have good personality, good reference. Box D-18, Snyder Daily News.

Waitress wanted, apply Sage & Sand Restaurant, East Highway. Phone 9586.

Help Wanted: Press Hands. Apply in person Snyder Steam Laundry. Experience not necessary.

HELP WANTED, MISC. E3

Wanted: Man and wife for dairy and farm work. See Wayne Rogers, 9 miles East Snyder on Roby Highway.

Women or men for sales work in Snyder. No experience needed. Age 25 to 35. Women ages 30-45. Car necessary. For information, write Box 136, Sweetwater, Texas.

POSITION WANTED, Male E5

Want job as pumper. Some experience. Write Box K-14, Snyder Daily News.

WOMAN'S COLUMN H

CHILD CARE H3

Will care for children in my home day or night. 2606 Ave. X. Phone 135-W.

For good child care anytime, please call 1308-M. Iron Rite ironer for sale.

Care for your children, day and night. Mrs. J. C. Beavers, 501 28th Street. Phone 337-J.

HEALTH SERVICE H4

SPENCER
Individually designed brassieres and corsets for women. Supports for men and children. Doctors' Prescriptions Filled.
MRS. LOU LAMBERT
Phone 1719-W

LAUNDRY SERVICE H5

Wet wash, rough dry stretch curtains, also finished work, pick-up and delivery. Woods Laundry, phone 104-W. 1509 Avenue R.

SEWING H6

Experienced alterations. Men or women. 1501 North Avenue K.

MICELLANEOUS H7

FARMER'S EXCHANGE J

FARM EQUIPMENT J1

For Sale: D-8 Catapillar, 8 foot Buldozer. T. D-9 International Buldoser. Good Condition. Phone 176, Lorain, Texas. H. L. Williams

MERCHANDISE K

BUILDING MATERIAL K1

CASH AND CARRY
Oak Flooring
Cement
Sheetrock
SNYDER-GRAY
LUMBER CO.
2200 Ave. R — Phone 749

We have a few 5 feet cast iron tubs, lefts and rights. See us today about plumbing your bathroom needs. City Plumbing Co. 1801 Avenue S

LUMBER
Cash & Carry

1 x 4 Sheeting	$5.50
1 x 6 Sub Floor and Roof Decking	6.00
2 x 4 and 2 x 6	6.50
24 x 24 Window and Frame	8.00
Composition Shingles	4.75
No. 2 Pine Flooring	8.50

CASTLEBERRY
LUMBER COMPANY
Hi-way 80 Fort Worth, Texas

HOUSEHOLD GOODS K4

See Town and Country's Economy Store for used furniture and appliance values. Lamesa Highway.

Almost new youth bed and mattress. Contact Mrs. Lloyd Clark. 317 29th Street.

MUSICAL INSTRUMENTS K5

New pianos, discount for cash. Allowance for your old piano. 1709 Ave. Q. Apt. 11, phone 1440-M.

Musical Instruments: Bought-Sold and Repaired. Sheet music, records & radio repair. Gene's Music Shop. 1613 25th, Phone 9637.

MERCHANDISE K

HOUSEHOLD GOODS K4

GOREE
Used Furniture
Buy—Sell—Trade
Highest Prices Paid.
See Us First.
Refrigeration Service
1704 Avenue S.

See the Dixie Range at the City Plumbing Co. Only $98.95 for a full size range. 1801 Avenue S.

For Sale: 2 piece living room suite. Very good condition. Phone 722-W.

MISCELLANEOUS K11

For Sale: Fifty Army surplus lavatories, only $10.00. City Plumbing Co. 1801 Avenue S.

MISCELLANEOUS K11

Attention Men
Your Comfort and Safety
Custom Made Drillers Boots
And Shoes
9:00 A.M.—9:00 P.M.
Lone Star Hotel

SINGER: Sewing Machine Repair-Motors-Lights. New parts. Drop a post card giving name and address to: Singer Sewing Machine Co. 159 Walnut St., Colorado City, Texas.

OIL FIELD SUPPLIES K15

2000 feet of 8 inch No. 32 SS Casing, used one time. Regular 3-8 thd. situated St. Louis, Oklahoma. Phone 55571, Tulsa, Oklahoma.

RENTALS L

BEDROOMS L1

PLAZA HOTEL
Private rooms with bath — $12.50 week
Plain rooms from $7.50 to $9.00 week.
Clean, Quiet with Good Parking Lot.
2706 Avenue E
Phone 9566

NO FROZEN PIPES
Furnished Apartments with
Electric Refrigeration
Bedrooms—Warm and Cozy
Best Beds
NESBITS MOTEL
West on Lamesa Highway

Rooms for rent by week. Private bath and telephone in every room. Miller Cortel. 1801 Avenue S.

For Rent: Bedrooms suitable for men or women. Phone 391-M, or call at 1812 Avenue T.

Nice bedroom for one or two people. Private bath, private entrance. Nicely furnished, reasonable rent. Flare Motel, phone 1789.

Two bedrooms central heating, air conditioned. Private bath and entrance. New home. One garage available. Phone [illegible] or 1435-W.

Odessa Hotel, 2400 1 Avenue U, two blocks west of square. Clean warm rooms only $10.00 per week. Showers. Phone 9543.

WESTERNER COURTS
Bedrooms for two. By day or week. Innerspring mattresses and air conditioned with a telephone in every room.
CLOSE IN
1212 25th St. Phone 1195

THE BEST HOTEL
New Low Rates
One to Room
$7.50 Weekly
Two to Room
$12.00 Weekly
3 Blocks North of Square
2109 Avenue S Phone 9569

Mrs. Hazel Line, owner, has resumed operation of the Savoy Hotel on the Lamesa Highway. Comfortable home like rooms at daily or weekly rates. Phone 9548.

Bedrooms for men. Reasonable rates, front entrance, adjoining bath and shower. 1306 31st Street.

FURNISHED APARTMENTS L3

McADAMS
COTTAGES
Old Post Road
Furnished Cabins — Electric Refrigerators — Apartment Stoves — Hollywood Beds.
$15.00 Per Week

HILL AND BARBEE
APARTMENTS
New Refrigerators,
Innerspring Mattresses,
Private Baths.
306 28th Street Phone 1729

Small apartment for rent, also trailer house. Apply D&D Trailer Camp.

Three room furnished apartment with bath 1601 Avenue K. Phone 1749-W.

Furnished apartment for rent. Apply 701 29th Street.

Furnished apartment, private bath. 2013 Avenue E.

Furnished 3 room apartment, 2508 Avenue N. Phone 38-W.

Furnished apartment, Frigidaire, utilities paid. Adults only. Mrs. N. B. Moore, 811 24th.

For Rent: Nice efficiency apartment. All modern, close in, bills paid, adults. 2301 Avenue O.

RENTALS L

APARTMENTS L3

Two room furnished apartment and bath. Bills paid. 14 miles east on Roby Highway. Firestone Grocery.

Furnished apartment for two. 3005 30th and Avenue I. First house east Snyder Modern Laundry.

Furnished apartments. Close in, small, Frigidaire. 2804 Avenue K.

Three room furnished apartment, electric refrigerator. Bachelors quarters, living room, 3 bedrooms, twin beds, can accommodate up to five men. Reasonable. Across Santa Fe Freight Depot on Old Post Highway. Phone 1120.

Apartment, private bath, bills paid. Five blocks from school. Avenue Y and Mopcrief, Bootheland Addition.

Two large rooms, private bath, nicely furnished. Phone 1776-W.

For Rent: 2½ rooms and bath. Innerspring mattress, refrigerator, venetian blinds. Close to shopping center. Rent reasonable. 306 28th Street.

Two room furnished apartment, private bath, bills paid. $80.00 per month. 2608 28th Street.

Small apartment, gas stoves, Frigidaire, private bath, bills paid. $17.00. Phone 1476-W. Bootheland Addition.

Two room modern apartment. Private bath. $20.00 per week. Yeager Courts. Lubbock Highway.

SNYDER HOTEL
Attractive
Day or Weekly Rates
CLEAN — QUIET
H. J. LINE, Owner
510 East Highway

CRUSE REALTY
CO.
Has
Just what you have been looking for.
The Nicest Apartments
In Town
Furnished or Unfurnished
Tile Bath, Panel Ray Heat,
Automatic Laundry
Two Bedrooms.
Payable Twice Monthly
Phone 616

Two new 3 room apartments, tile baths with shower and tub. Call or see A. W. Sempson, 3115 Avenue T.

2 room furnished apartment. Call 1746. Texas Auto Parts.

Furnished two room apartment. $50.00 per month. Water furnished. 105 East 24th Street.

Furnished and unfurnished apartments. Three rooms and private bath, gas and water furnished. $75.00 and $60.00. 5 blocks west on Merrill Avenue in Bootheland. See A. L. Maedgen, Avenue O and Andress Avenue, Andress Addition.

UNFURN. APARTMENTS L4

Nice 3 room unfurnished apartment, private bath, near school. Apply 1500 27th Street, Apartment 2.

For Rent: 3 room apartment with private bath. 1301 30th Street. Call Weldon Watson. 1050.

Unfurnished apartments. Three rooms and bath. 8 miles out on Big Spring Highway. George Wright.

Three room unfurnished apartment. Private bath. Phone 162-W.

East side three room apartment. Like new, unfurnished, rent reasonable. See Deffebach Agency or call 719.

If you want a better place to live, you'll check these 3 room apartments. Electric refrigerator, kitchen [illegible] wall heaters, fenced in for your children's protection. Only two children to a family accepted. Only a few left. Bell Air Village, 27th and Avenue X. Phone 174.

New modern duplex. Call or see Mrs. J. C. Ezell. Phone 968 or 140-W.

Four room modern duplex apartment. Nice, quiet, private bath. Living room, kitchenette, two bedrooms. $80.00 per month. 611½ 32nd. Phone 1185-W.

UNFURNISHED HOUSES L6

FOR RENT
Four room modern house, unfurnished, $100 month.
Contact
Spears Real Estate Co.
Phone 219

FURNISHED HOUSES L-5

Furnished house for rent, $60.00 per month, bills paid. Phone 9566. Plaza Hotel, 2706 Avenue E.

Two room furnished house, private bath, electric refrigerator. 5th Street between Avenue P and Q.

Two room furnished house for rent. 601 East 20th Street.

Three room furnished house, close in, modern. Access to Bendix Washer. 1509 Avenue R.

One room furnished house for rent. 2507 Avenue Z.

2 room furnished house, private bath, new stove. 2912 Avenue G.

Two room furnished house for rent. One block east of Canyon Drive-In. Phone 1720-W.

Furnished and unfurnished houses. 1810 Avenue O or call 1509.

For Rent: New furnished houses, private baths, electric refrigerators. 3 miles on left on Lubbock Highway. Willingham's.

MISC. FOR RENT L7

For Lease: Good merchantile building 28x100 feet in excellent location for least. Located just one half block from square, 1919 26th Street. Parking lot available with this building. Will lease as is or remodel to suit tennant. See Lyman J. Yoder, 2300 32nd Street. Phone 44-J.

30x34 downtown busines location for lease. Phone 880.

WANTED TO RENT L

Wanted: Furnished apartment for working couple. Permanent. Phone 1008.

TRAILER SPACE L9

Why Pay More?
All utilities furnished
Clean — Quiet
Trailer space — $15.00 per month.
Free Wash House
House Trailers For Rent
$12.00 Per Week.
All Utilities Paid.
HILLSIDE LODGE
1400 block on 13th Street
[illegible] Management
1st right [illegible] turn after the traffic light at Y on Old Post Highway. First camp on right after underpass.

RENTALS L

TRAILER FOR RENT L10

Trailer house for rent. $10.00 and $13.00 per week. 317 29th Street.

A Clean Court For
Particular People
Trailer Space — $20.00 Month
Large Choice of Rentals
$10. - $12. & $15.
Free Laundry
Near Schools
TRAILER TOWN
(3 Blocks South of Hospital)
Inquiries and Inspection Invited.

5 trailers for rent. Rent reasonable. 1704 17th Street. $12.00 to $16.00 per week.

For Rent: Trailer houses equipped for cooking. Good beds, clean baths, adults only. 2502 Avenue I.

REAL ESTATE M

Six 2 room houses, 3 furnished with double bath house, butane and water pressure system, on 150 x 150' lot. Phone 1220-R. 15th and Avenue E, Elvin Row.

For Sale: Cafe 28x30 fully equipped. Air conditioned, doing nice business. Cot house 12x28 feet, seven cots with mattress, pillows and covers. A Real Bargain — Terms. Page Brothers Realty Company. 1809½ 25th. Phone 88.

CHECK OUR BARGAINS
BEFORE YOU BUY
Many Outstanding Features
Will Give You Comfort
Plus A Nice Home
DRIVE OUT NOW
Select Your Lot
Choose Your Plan
While Yon Can Still Specify
Your Own Color Scheme
All F.H.A. Homes
Low Down Payments
No Brokerage Charge
24 SELECTIONS
Now
Under Construction
Field Office 35th and Ave. C
Call 1050—For Information
BEAUTIFUL
KITTRELL
HEIGHTS
"Snyder's
Newest and Smartest
Homes"

HOUSES FOR SALE M2

BEST BUYS
IN SNYDER
$1500 down, no closing charges will buy almost new 2 bedroom home in fine location. See this NOW.
Three bedroom home, southwest; Living room, dining room, tile bath. Will take good loan. Fine location.
H. & H.
Development
Co.
505 East Highway
Phone 762 — Residence 14-J

Large 3 room house, furniture, and lot. Modern. Located on Avenue O. Call 904.

Nice 4-room house to be moved. $1,100.00. Aubrey Clark 1600 Avenue S. Phones 93-W or 124-W.

FOR SALE
ONLY 2 houses left in Morning Side Addition
1—2 bedroom
1—3 bedroom
Buy now and save money— Move in today. 2 months rent free.
H & H
Development
Co.
505 East Highway
Phone 762, Residence 14-J

FARM AND RANCHES M6

FARMS
240 Acres—Best Hermleigh Black Land — All Cultivation — ¼ Minerals — Good Loan — Immediate Possession.
160 Acres — All Cultivation — First Class Land — No Johnson Grass — Level Terraced — Good Improvements — ½ Minerals — Good Loans — Immediate Possession.
Scott & Scott
D. R. Scott, Manager
Towle Bldg.
Phone 77 or 1777-J

Kiwanis To Sponsor Boy Scout Troop

Sponsoring of Boy Scout Troop No. 35 will be the chief item on the 1951 Kiwanis program, it was announced by H. W. Cargile, vice-president of the Snyder Kiwanis Club, at its luncheon meeting at the Manhattan Hotel yesterday.

This troop, it was pointed out by Cargile, was originally sponsored by the Kiwanians here, but was later dropped.

EXECUTIVE SPEAKS

This action to revive their interest in the troop followed a brief talk by Robert Eastus, Boy Scout executive here, who told the Kiwanians that Boy Scouts over the nation are observing their 40th anniversary.

He said at the time of disbandment of Troop No. 35, there were 30 active Boy Scouts. Two of them were guests roftheclub. eTheywe Terry Roper and Carl Burns. Both of these Scouts had attended the national jamboree at Valley Forge Pa., last year. Moving pictures of the jamboree trip were shown by Terry.

Judge Edgar Taylor, guest speaker, reviewed the work of the Scurry County commissioners' court, pointing out they would always be ready to co-operate with the public in all matters for the betterment of the community.

In urging approval of the $2,500,000 road bond issue at the polls Saturday, he said the entire community will benefit from the road project. He emphasized the advantages of a system of farm to market roads in school transportation.

"When the 157 miles of roads are constructed, it will enable almost all school children of the county to reach their schools on pavement," he said.

BRIDGE IN KENT

He also pointed out that Kent County has agreed to build a bridge over Double Mountain River, connecting Scurry County with Clairemont.

"We want Kent County business and Snyder is the logical trading point for the oil fields that are spreading to the north," Judge Taylor told the Kiwanians.

Joe Love, local theatre man and H. D. Moreland, acting postmaster, were introduced as new members.

Herbert Feather was program chairman.

Sid Gordon of Boston tied a National League record when he hit four homers with the bases loaded during the 1950 season.

REAL ESTATE M

W. K. Bigham & Sons
HOUSE MOVING
R.R.C. & I.C.C. Permits
133 Milburn Street
Phone 1310 Snyder or
2544 Lefors, Texas

Owner will sell on reasonable terms building 24x60' on lot 60x208'. Other improvements. Located 2 miles from square on Lamesa Highway next door to Wheel Cafe.

FOR SALE-LEASE M10

FOR SALE OR
LEASE
Lovely two-story brick home in best residential section of Snyder. Situated on lot 156 feet wide. Two rent houses and six acres of land also available with this property.
See at 2300 32nd Street.
Phone 44-J

FARMS & RANCHES M5

For Sale: 198 acre farm, 181 in cultivation, good improvements. 2 miles east Roby. Claud Nedes.

For Sale: 3000 acres. Hours drive from Austin in beautiful Burnet County hill country. One mile off Highway 74 near Lampasas. 300 cow outfit. Excellent pastures. Good fences, majority net, all sheep proof. Two creeks, springs, windmills. 3 electric pressure pumps. Two sets modern improvements, including new 7 room home. Contact Tom Kline, Rt. 1, Lampasas, Phone Lampasas 754W1.

For Sale or Trade: Fifty acres sandy land, no improvements. 40 miles Ft. Worth, in Hood County, ¼ mile off Stephensville Highway. By owner. L. H. Davis, Hico, Texas, Box 396.

240 ACRE NOLAN
COUNTY BLACK
LAND FARM
160 acres in cultivation. Fair improvements, Butane and REA, on School bus and mail routes. One-half of minerals now, other reverts back in 15 years. A good 3,000 acre stock farm in adjoining county, two sets of good improvements, plenty of good grass and water, has a number of government tanks. 150 cows to go with this, all good cows and will calve soon. No minerals to go with this but it is priced to sell. Have a few small houses in Sweetwater priced to sell.
Have some royalties and leases in Nolan County for sale. See or call Hassie Price at the
Fred C. Ohlenbusch
Office
DIAL 2254 days or 3335 Nights,
Sweetwater, Texas

Classified Display

SNYDER
TRANSFER & STORAGE
Household Goods — Insulated Rooms — Commercial
Storage — Transcontinental Connections Available—
BONDED
For Information
CALL
1761 or 785
Corner 24th Street and Ave. Q

CLASSIFIED RATES

One day	.04	per word
Two days	.07	per word
Three days	.09	per word
Four days	.11	per word
Each day following	.01	increase
15 word minimum rate		
Space ads	.84	per inch per insertion
EARNED RATES		
Three days	.75	per inch per insertion
Five days and above	.70	per inch per insertion

Petroleum Directory

WE BUY
Scrap Iron and
Metal
Highest Prices Paid
Snyder Pipe & Supply
Post Highway Phone 1373

Cook Electric Co.
Electrical Contracting
"Anything Electrical"
Free Estimates Snyder, Tex.
2503 Avenue U Phone 714

GRAVES
RADIATOR SHOP
All Types Radiator Service and Repair
Used Radiators Bought and Sold
2407 Avenue V Phone 1741

TYPEWITER AND ADDING MACHINE REPAIR.
Office Supplies and Job Printing
TIMES PRINTING CO.
Phone 1234

For
Classified
Phone 1234

Thomas Sikes W. M. Ringgold
Foreman Gen. Manager
WESTERN GRAVEL
CO., INC.
Producers Of
Washed Gravel—Plaster Sand
Concrete Sand—Pea Gravel
Pit Run Material
East on Roby Highway 14 miles North to Camp Springs —Continue North to Plant. On Jesse Koonsman Ranch.
Day or Night, Phone 1599-J

CAPROCK
TRANSIT-MIXED
CONCRETE
Mortor Cement
Building Blocks
Sand & Gravel
Delivered
Anywhere — Anytime
Back of Postoffice
on R.S. & P. Ry.
PHONE 785

H. C. DENSON
TRUCK CO.
Vacuum Tanks—Day or Night
Phone 682 Post Highway

Repair & New Installations
Gas, Water & Sewer Connections
Heater Repairing
Virgil Day Plumbing
205 30th St. Phone 848-W

Neal's Machine
and Welding Shop
Commercial and Oil Field Welding
Phone 108 Day or Night
Insured
701 24th St. Snyder, Texas

Truck Tire Specialist
Tread Repairing
New Tires
Flats — Road Service
Bill Ragsdale
Tire Company
2310 Ave. S. Phone 323

1105 Ave. T Phone 392
SNYDER RADIATOR SERVICE
Radiator for Oil Field and Industrol Equipment, Passenger Cars and Trucks
Frank D. Stephenson, owner
"The Radiator Man"
Snyder, Texas

Merchants Would Have Us Give More Presents Come Valentine

By SAM DAWSON

(Associated Press Staff)

NEW YORK, Feb. 8. — Love is sweeping the country again. War is always a good heart stimulant and merchants are counting heavily on Mars giving St. Valentine a helping hand to help their cash registers, too.

There's a strong drive under way this year to make Feb. 14 another day for exchanging gifts. What merchants did for mom on Mother's Day, they ought to be able to do for love, they figure.

INTO MONEY

Love and affection may run into many million dollars in sales by next Wednesday. The old tried and true Valentine cards, candy and flowers are still going strong. The greeting cards industry estimates that 300 million Valentines will be exchanged.

But Valentine's Day isn't the simple thing it used to be. Now, one industry or another wants you to call it "Kissue Day" or "Valentie day."

The necktie makers hope that 47 million ties will be bought by adoring females for men they love. In fact men are getting quite a share of the attention. Women are urged to buy them shirts wrapped as Valentines, or cigars, or gloves. And the jewelers have come out with a lover's knot design for men's tie clips, cuff links and collar pins, as well as name-plate bracelets for servicemen or civilians.

The handkerchief crowd has imported a number decorated with an old-fashioned Valentine as the ideal gift for the sniffle set.

As for the ladies, you can buy a slip or nightie trimmed with rhinestones, or a bejeweled bra—and even one made of leopard skin. Ads implore you to remember her with perfume, lipstick, or a paquette of sachet she can tuck in her hair. And one shop thinks antiques make ducky Valentines.

Camp Craft Taught At Girl Scout Meet

Snyder Girl Scout leaders attending the regional meeting in Abilene Tuesday heard Miss Catherine Hammitt, a member of the National Girl Scout Board, give instructions on camp craft training, the use of compasses, knives, and discussions on other types of outdoor training and planning.

Attending from Snyder were Mrs. Gene Best, Mrs. Homer Hurst, Mrs. Richard Brice, Mrs. J. D. Richmond, Mrs. William S. Midkiff, Miss Ila Ruth Newton, Mrs. Jerry McDaniel, Mrs. W. D. Sims, Mrs. Floyd Boston, Mrs. Clyde Godwin, Mrs. Aybry Anding, Mrs. W. T. Ivy and Mrs. Sam Wood.

All girl scout sections were represented from Snyder—the Brownies, the intermediates, and the senior girls.

Condition Is Critical

John D. Dunlap, 1005 Twenty-fourth Street, is still unconscious at Snyder Hospital as a result of injuries suffered in an automobile accident Monday afternoon. Dunlap was driving alone at the time of the accident on the Roby highway. He suffered head and internal injuries and his condition is considered critical.

Fire Destroys Plane

WICHITA FALLS, Feb. 8. (AP)—A grass fire started by back-fire from an airplane destroyed a twin-engine aircraft at Kell Field Municipal Airport yesterday.

Judge Here Tomorrow

Judge A. S. Mauzey of the 32nd District Court is scheduled to hold a short session in Snyder tomorrow according to Mrs. Eunice Weathersbee, district clerk.

Crossword Puzzle

ACROSS

1. Cheerful
4. Biscuit
8. Expedited
12. Spar
13. Aperatif: colo.
15. Backwoodsman
16. Mint filthy
17. Ireland: poetic
18. Epic poetry
19. Twitchiness
21. Deed
23. Lifeless
24. Invalid
26. Number
27. At the present time
29. Peelers
32. Spreads to dry
34. Humor
36. Persian fairy
37. Pertaining to the east
39. Breach
42. Ordeal
44. Game of earth
46. Tranquility
49. French coin
50. Ribbed fabric
53. Public monument
54. Pot
56. Alloy of silver and gold
58. Jump
57. Half: prefix
58. Southern constellation
59. Venture
60. First king of Israel
61. Cry of a cat

DOWN

1. Person without gentlemanly instincts
2. Those to whom property is transferred
3. Vertical
4. Dried grape
5. Crude metal
6. Catalonia
7. Language of ancient Rome
8. Prussian
9. Quadrilateral with opposite sides parallel
10. Masculine name
11. Indentation
16. Male cat
20. Drinking vessel
22. Luzon native
23. Bovine animal
25. Lick up
28. Manufactured covering of hair
30. Compression
31. Plank
33. Sail
35. Thick black liquid
38. Correlative of neither
40. Writing implement
42. Acts
45. Light slap
46. Vended
47. Genus of Old World trees
49. Supplication
52. Imitate
54. Australian bird
55. Stomach



Solution of Yesterday's Puzzle

L	E	T	■	M	A	S	S	■	D	E	L	L
A	R	E	■	I	D	O	L	■	E	R	I	E
P	E	R	M	E	A	T	E	■	P	A	N	S
■	■	R	A	N	G	■	E	R	A	S	E	R
S	T	I	R	■	E	A	T	E	R	■	■	■
C	A	B	L	E	■	W	E	S	T	E	R	N
A	L	L	■	S	P	A	D	E	■	L	E	E
R	E	S	N	T	E	R	■	T	R	A	D	E
■	■	E	E	L	E	R	■	U	S	E	D	■
I	M	P	A	R	T	■	E	A	S	T	■	■
R	I	D	I	T	■	E	V	E	N	T	I	D	E
E	L	S	E	■	R	A	V	E	■	C	O	T
S	E	E	R	■	S	T	E	W	■	S	E	E

FERDINAND

CITY PLUMBING CO. 1001 Ave. S PHONE 1035 W... & F...tail Contrac...g & Service Calls

KERRY DRAKE

BURTON BROS. ELECTRIC CO. EVERYTHING ELECTRIC DAY OR NIGHT PHONE 7 2617 AVE. S

THE SAINT

CRAFT STUDIO & CAMERA SHOP PORTRAITS AT NIGHT BY APPOINTMENT 1904 26th Ph. 1075

MARY WORTH

MARTIN'S JEWELRY ELGIN HAMILTON MIDO BULOVA SOUTH SIDE OF SQUARE

HOPALONG CASSIDY

ROE HOME & AUTO SUPPLY U. S. ROYAL TIRE SERVICE 2207 AVE. S PHONE 99

DICKIE DARE

PHIL'S AUTO APPLIANCE CENTER WESTINGHOUSE APPLIANCES EAST SIDE OF SQUARE

SCORCHY SMITH

SCOTT'S PLUMBING 2907 AVE. B Phone 1316 PLUMBING CONTRACTING & SERVICE

EZEQUIEL

HARRIS PHARMACY Southwest Corner of Square THE REXALL STORE PHONE 75 • PRESCRIPTIONS • DRUGS • COSMETICS

THE ADVENTURES OF PATSY

PHILLIPS BROS. HARDWARE CO. Hugh Taylor Bldg. • APPLIANCES • TOOLS • HOUSEWARE

OAKY DOAKS

LITTLE LULU

REX MORGAN

Permian Basin Oil News

Deep Wildcat Staked North of Brownfield

V. A. Brill of Houston has made location for an 11,000-foot wildcat in North - Central Terry County three and one-half miles north of Brownfield.

The contract depth is calculated to take the prospector into the Pennsylvanian. Drillsite is 80 feet from north and east lines of section 106, block 34, D&E survey.

It will be drilled as the No. 1 G. B. Sloss.

The location is on a farmout from Gulf Oil Corp., which assigned to Brill the north quarter of section 106 for the drilling of the wildcat. Gulf also is contributing $64,000 dry hole money.

Location is two miles west and slightly south of Gulf's No. 1 T. L. Lowe, prospector drilling in section 81, block T, D&T survey. It is progressing below 1,011 feet in red beds.

It is also eight miles west of the Mound Lake - Pennsylvanian field and the same distance north of the South, Brownfield - Canyon field.

Amerada Petroleum Corp. No. 6 Carlinville National Bank is to be a new exploration to the Ellenburger on the south side of the Yarbrough & Allen field in Southwest Ector County.

The location is 660 feet from south and 1,980 feet from west lines of section 18, block 46, G&M survey. That makes it seven miles southwest of Judkins and puts the site almost on the north line of Crane County.

Drilling to 11,000 feet—or a test of the Ellenburger at a lesser depth is to start immediately.

* * *

Extension Assured By Gulf In Midland

A one - location east extention to the proven limits for production from the Pennsylvanian lime in the Sweetie Peck multipay field of Southwest Midland County has been assured at Gulf Oil Corp. No 1-P Peck.

This development, located 660 feet from north and 1,980 feet from east lines of section 21, block 41, T&P survey, T-4-S, flowed 399 barrels of clean oil in 24 hours through a one - quarter inch tubing choke.

Gas - oil ratio was 836 - 1. There was no water reported with the oil. Operator is continuing to flow the well to clean it thoroughly and then complete.

This project is producing from the sections at 10,388-424 feet and at 10,436-468 feet, in the 5½-inch liner which is set from 9,137 feet to 10,599 feet.

The perforated intervals had been treated with 1,000 gallons of acid.

This exploration drilled to a bottom of 14,219 feet in the Ellenburger. That formation made only salt water. The project then plugged back to 10,600 feet and set the liner.

Cement in that pipe was drilled out to 10,500 feet before the perforating.

This new producer is 30 miles southwest of the city of Midland.

Damage Suit Filed By Hockley County Man

Leslie D. Long, 45, of Hockley County, filed a $35,000 damage suit against Wilbur Robbins of Scurry County in the 32nd District Court today.

In his petition, Long alleges he was permanently injured when a large truck owned by Robbins, collided Oct. 9 with a car in which he was a passenger.

Long states that the accident occurred 15 miles southwest of Snyder, when the car and truck collided on a bridge. He alleges he sustained severe injuries to his back, right ankle and knee through the negligence of the driver of the truck owned by Robbins.

J. B. Cotton and the law firm of Scarborough, Yates, Scarborough and Black, filed the law suit for Long.

Autopsy Performed In Slaton on Snyder Man

An autopsy was performed on the body of Jake Hill, 53, Negro, at Slaton, Tex., yesterday by Lubbock County authorities, in an effort to determine the cause of his death, which occurred in Snyder Oct. 1.

The autopsy tests were requested by W. C. Davidson, justice of the peace, after relatives appeared before Jack Kennedy, assistant county attorney, and told of suspected foul play.

Hill was dead on arrival at the hospital, and his remains taken to Slaton for interment.

"The cause of death at the time was listed as undetermined," Kennedy said.

Dennis Funeral Home
2808 AVE. T
Ambulance Service
Oxygen Equipment
Day or Night
Phone 1993

Indicate Producer In Central Coke County

Union Oil Co. of California No. 4 Jim McCutchen, 1,320-foot west offset to Union No. 3 McCutchen recently completed Cisco sand producer in the McCutchen field of Central Coke County, indicated as a producer on a drillstem test from 3,943-85 feet in Cisco sand.

The tester was open for one hour and 26 minutes. Gas showed at the surface in nine minutes and oil in 66 minutes. It flowed oil for 20 minutes at an estimated rate of between 30 and 35 barrels per hour.

The flow was gauged through a five - eighths - inch bottomhole choke and a one - inch top opening. Fluid remaining in the pipe was circulated out.

Operator was to cement five and one-half inch casing on bottom and perforate and attempt to complete the No. 4 McCutchen.

Location is at the center of the northwest quarter of the southwest quarter of section 444, block 1-A, H&TC survey and two and three quarter miles east of Robert Lee.

* * *

Stepout Spotted To Well In Midland

El Tee Oil Co. No. 1-23 Floyd Estate is to be drilled as a one-half mile southwest stepout to production on the south side of the Tex-Harvey field of Central - East Midland County and Central - West Glasscock County.

Drillsite has been set 746.4 feet from west and 667.7 feet from south lines of the northwest quarter of the southeast quarter of section 23 block 37, T-3-S, T&P survey.

That puts it 17 miles southeast of the City of Midland. Operations to a possible bottom of 8,500 feet will start immediately.

* * *

Hockley Location

Six miles west of Anton and in Northeast Hockley County, Humble Oil & Refining Co. has spotted location for its No. 2 J. J. Hobgood, which is to be drilled as a one-location east stepout to the discovery of the Anton, West field.

Drillsite is 660 feet from south and east lines of labor 10, league 693, State Capitol land survey.

The exploration will be drilled to a possible bottom of 6,800 feet to test the Clear Fork pay found in the No. 1 Hobgood, the discovery.

Urges Sending Troops Abroad On Ratio Basis

WASHINGTON, Feb. 8. (AP) —Sen. H. Alexander Smith (R-NJ) said today a "reasonable ratio" of U. S. ground troops should be sent to western Europe without congressional limit on the numbers.

"It is too soon to specify the exact numbers or proportion of the American troops taking part," he said, "but our contribution in troops should taper off as the mobilization effort of the European countries gather momentum. It must remain at all times within the limits of our national resources."

In a speech prepared for Senate delivery, Smith said, however, it is essential that Congress be given an opportunity to approve any policy committing American troops to a European army.

The Senate Foreign Relations and Armed Services Committees now are jointly considering a resolution which would bar the dispatch of any U. S. ground troops to western Europe under the North Atlantic treaty until Congress determines policy. It was introduced by Senate Republican Leader Wherry of Nebraska.

Closed hearings on the troops-for-Europe resolution probably will be resumed by the committees next week. No definite date has been set. Thus far they have heard only one witness, Gen. Dwight D. Eisenhower, supreme commander of the western European defense forces.

Eisenhower called last Thursday for a flexible program under which troops could be shipped to Europe under the North Atlantic Treaty. He opposed both a flat ceiling on the numbers, and any mathematical ratio restriction.

The greatest depth of the Caribbean Sea is 23,748 feet.

McGAW & MITCHELL
ATTORNEYS
Over Anthony Dept. Store
INCOME TAX SERVICE
Phone 88

Testimony In Liquor Case

Testimony ended shortly before noon today in the county court case of Charles Maynard Wyatt, 22, of Sweetwater, being tried on a charge of illegal transportation of liquor for purpose of sale in a dry area.

Wyatt was charged with the offense only on the basis of his own testimony when he was a defense witness for L. C. (Tom) Moore, 37, of The Park Realty Co. here, who was tried Jan. 15 and found guilty of possessing 15 pints of whisky for purpose of sale here.

In the county court trial of Moore, Wyatt testified under oath that he (Wyatt) purchased the liquor in San Angelo and brought it to Snyder in his automobile. He testified further that he had no intention of offering it for sale.

The liquor was found in a compartment of a coffee table at Moore's residence last fall. Moore was convicted by jury and assessed a fine of $750 plus court costs of $28.50.

Wyatt is represented in this trial by E. G. Pharr, of Lubbock, former assistant district attorney there. Prosecuting the case are Ben Thorpe, county attorney, and Jack Kennedy, his assistant. The trial was recessed at noon for the writing of a jury charge.

Road Project Includes Railroad Crossings

All roads included in the 157-mile paving project of Saturday's bond election will include either underpasses, overpasses, or grade crossings aat intersections with railways.

This will also be true of the road extending east and west for three and one - half miles parallel to and situated one mile north of the north city limit of Snyder. This road crosses U. S. Highway 84 about a mile and two - tenths northwest of the north city limit and will also intersect and cross the Santa Fe Railway which parallels the highway on the east.

It also crosses the old Post highway (which will not be paved in the project) at a point near the northwest edge of the Bootheland West addition.

STOCK MARKET

NEW YORK, Feb. 8. (AP) — Quiet and mixed — that's the best description of today's stock market action.

Few issues moved more than a matter of cents away from the previous close. There was little if any immediate pressure from corporate or general news developments.

Wide Range in Bids Submitted on School Additions At Ira

A price range of almost $23,000 was presented by biders for the construction of additional facilities at the Ira school. Contract for the work was given by the school board to the Keenan Construction Co. of Monahans Monday night.

The Keenan company submitted the low bid of $44,777.61. The highest bid submitted was $67,789.71, made by Ben Gray Cobb of Snyder. The third bid of $52,765.50 was submitted by A. L. Martin, also of Snyder.

Plans and specifications for the building were drawn up by J. B. Davis of Snyder.

DON'T GAMBLE WITH INEXPERIENCE
Have Your INCOME TAX RETURNS
Prepared By a Qualified Public Accountant
Paul D. Lassiter
Office on Lamesa Hiway
Phone 1785
Next to Frank Montgomery

LIVESTOCK MARKET

FORT WORTH, Feb. 8. (AP — Cattle 900; calves 300; strong and active; good and choice steers and yearlings 31.00-35.00; common and medium kinds 25.00-30.00; beef cows 24.00-26.00; canners and cutters 17.00-24.00; bulls 22.00-23.00; good and choice slaughter calves 31.00-35.00; common to medium calves 25.00-31.00; culls 20.00-24.00; stocker calves 25.00-36.; lightweights 40.00; stocker yearlings 25.00-35.00.

Hogs 1,050; fully steady; good and choice 190-290 lb butchers 22.50-75; good and choice 160-185 lb hogs 20.50-22.25; sows 18.00-19.00; feeder pigs 18.00 down.

Sheep 700; wooled slaughter lambs 1.00 higher, other sheep steady; good wooled slaughter lambs 37.00; good and choice fall shorn slaughter lambs 33.50; medium and good slaughter yearlings with No. 2 pelts 28.00; common to good slaughter ewes 15.00-20.00; good feeders lacking; shorn feeder lambs 29.00.

Dawson Well Takes Test in Spraberry

Amerada Petroleum Corp. No. 1 Adcock, four miles northeast of Hindman and in Central - North of 6,920 fet in the Spraberry taking a drillstem test.

The wildcat topped that formation at 6,720 feet, elevation 3,002 feet.

Location is 1,530 feet from west and 467 fet from south lines of section 106, block 34, D&E survey, T-7-N.

WATCH
for the OPENING

SOON Snyder will have a NEW Community Service Center
This is a NEW HUMBLE Service Station
O. L. Hammit Service Station
On the Corner of 25th and Ave. Q

Valentine Gifts
THAT LINGER LONGER IN HER HEART!
Set her heart aflutter . . . and keep it that way longer with a Gift of Beauty from Snyder Drugs. Come in . . . today.
LENTHERIC Toilet Essence Exciting Tweed $2.50
ELIZABETH ARDEN Perfume $4.50
LISTERINE Antiseptic Mouth Wash 14 Oz. 79c
50c PHILLIP'S MAGNESIA . 39c
50c Barbasol Shave Cream . . 39c
$1.25 HADACOL 89c
$1.25 Homicebrin 98c
25c Evenflo Bottles Complete 18c
$1.25 50c C.M.A. Powder 98c
50c IPANA 34c
$1.00 TRUSHAY HAND LOTION 73c
90c RHINALL Nose Drops 69c
Pangburn and Martha Washington CANDY HEARTS
30c - 60c - $1.00
$1.50 - $3.00 - $6.00
VALENTINES
1c to 50c
SNYDER DRUGS
WEST SIDE SQUARE
PRESCRIPTION SPECIALISTS
"Where Your Drug $ Goes Further"
PHONE 173

Dunlap's
Gift Suggestions
FOR YOUR Valentine
SELECT YOUR VALENTINES AT DUNLAP'S FROM THE LARGE ASSORTMENT OF APPROPRIATE AND PRACTICAL GIFTS. GIFTS THAT WILL BE TREASURED FOR YEARS TO COME . . . LISTED HERE ARE BUT A FEW OF THE MANY GIFTS YOU WILL FIND IN EVERY DEPARTMENT THROUGHOUT THE ENTIRE STORE.
TO "HER" WITH LOVE
PAMPER "HER" WITH LUXURIOUS LINGERIE slips, gowns, panties and pajamas
SPRING BEGINS with a new Handbag
EVERY GIFT A GEM FOR "HER" CHOSEN WITH A MAN IN MIND
TO "HIM" WITH LOVE
Multifilament Rayon CREPE SLIPS
Luxuriously lace trimmed top and hem. White, women's sizes 32 to 42. $3.19
Other slips to 19.95
Lace trimmed . . RAYON CREPE GOWNS . .
Lace straps, lace-edged off-shoulder style and others with molded mid-riffs, pink, white, blue, sizes 32 to 40. $3.95
Nylon Gowns 10.95 to 25.00
Give "HER" COSTUME JEWELRY
Bracelets - ear rings - pendants - necklaces - pins compacts - and novelty pieces. $1.00 up
New Spring HANDBAGS For "HER"
Sleek patents - fabrics and smooth leathers. New shapes and colors. 2.95 to 12.50 plus tax
Men's Dress SHIRTS
Give "HIS" favorite brand — whites, solids, patterns. Famous maker's quality shirts in choice of collar and cuff styles. Sizes 14 to 17. 3.95
other shirts from 2.95 to 4.95
Give "HER" NYLON HOSE
Famous brands of women's sheer 51 gauge 15 denier, first quality, full fashioned. All new spring shades. All sizes. 1.50 up
Other nylon hose, 51-15, 60-15 1.95 - 2.50
Colorful sheer RAYON SCARFS
Solids, prints and combination prints with solid color borders. 1.00 to 1.95
Men's Gift PAJAMAS
Fine quality Broadcloth in solids - stripes - novelty prints. All sizes. 4.95 to 6.95
Famous name NYLON SLIPS
lavishly trimmed with lace and nylon net. Pink, blue, white. Sizes 32 to 42. 8.95 to 19.95
Give "HIM" TIES
Select "HIS" favorite from our large assortment of Famous Makers' quality ties. 1.00 to 7.50
Give "HER" HOUSE SLIPPERS
Smooth leathers, fabrics in satins, brocades, taffetas, soft soled flatties, wedgies, slip ons and heel straps. Black, red, royal, pink, blue. All sizes. 1.98 to 6.50
Women's Rayon PANTIES
Two bar tricot knit fine quality rayon — Hollywood brief style — pink, white, blue. All sizes. 79c
Other panties nylon from 1.35 to 2.50
Women's dainty HANKIES
Floral prints, solids and all white — white with embroidered corners 29c . . to 1.00
Men's HANDKERCHIEFS
Colored borders, white on white, colored all over patterns and all white. 25c to 1.00
Men's colorful SOCKS
ARGYLES and fancies all cotton, all rayon or all nylon. New spring patterns and colors. All sizes. 55c to 2.95
Dunlap's

Takes
erry
n Corp. No. 1
northeast of
entral - North
Spraberry tak-
d that forma-
elevation 3,002
eet from west
south lines of
34, D&E sur-

NING
ve a NEW
Center
tion

avorite
s, solids,
s maker's
in choice
ff styles.
3.95
om 2.95

favorite
e assort-
s Makers'
1.00
to 7.50

d fancies
yon or all
ring pat-
lors. All
2.95

THE SNYDER DAILY NEWS

VOL. 1—No. 232 SNYDER, TEXAS, THURSDAY, FEBRUARY 8, 1951 SECTION TWO

Locations Reach All-Time High As 146 Tests For Oil Staked

The all-time high for oil tests in West Texas was established during the week Jan. 21 to 27, when 146 tests for oil, including 18 wildcats, were staked in 29 West Texas Counties.

The previous high for oil tests in West Texas was reported May 26, 1950 when 141 tests for oil, including 13 wildcats, were staked in 21 counties.

Totals for the first four weeks in 1951 became 397 in proven areas and 69 for wildcats, a grand total of 448. This is a weekly average of 112, up from 100.6 through the third week.

Runnels County led in wildcats with four, Borden, Bailey, Coke, Crane, Crockett, Dawson, Glasscock, Irion Kent Lubbock Lynn Midland Reagan, and Tom Green added one each.

Yoakum County was first in field starters with 29, Scurry gained 14, Ector 12, Runnels nine, Pecos eight, Garza and Midland seven each, Borden and Crockett six each, Cochran five, Andrews and Gaines four each, Crane three, Coke, Glasscock, Howard, Kent, and Winkler two each, Hockley, Loving, Sutton, and Terry one each.

ANDREWS COUNTY

Anderson-Prichard No. 1-j-5 Fasken, 660 from north and east lines of section 5-42-1n-G&MMB&A; 5,000 feet, rotary, Midland Farms field.

Anderson-Prichard No. 2-44-D Fasken, 660 from north, 1,980 feet from west line of section 44-41-1n-G&MMB&A; 5,000 feet, rotary, Midland Farms field.

Cities Service No. 1-M Cowden, 660 from south, 550 feet from west line of section 13-A52-psl; 8,400 feet, rotary, Dollarhide field; to dual complete from Clear Fork and Devonian.

Stanolind No. 1-M David Fasken, 660 feet from north and west lines of northeast quarter of section 39-41-1n-G&MMB&A survey; 5,000 feet, rotary, Midland Farms field.

BORDEN COUNTY

Amerada No. 2 Ben R. Weathers, 2,002 from south, 653 feet from west lines of section 95-25-H&TC; 7,500 feet, rotary, Von Roeder field.

Hunt Oil Co. No. 1 R. L. Gray and others, 330 feet from south and east lines of section 224-97-H&TC; 9,000 feet, rotary wildcat.

Magnolia No. 1 Alex Murphy, 467 feet from south and east lines of southwest quarter of section 66-25-H&TC; 7,000 feet, rotary, Reinecke field.

Phillips No. 1 Conrad, 666 from north, 656 feet from west line of east half of section 79-25-H&TC; 6,900 feet, rotary, Von Roeder field.

P. R. Rutherford and Sons No. 1 W. E. Murphy, 467 feet from south and west lines of section 82-25-H&TC; 7,500 feet, rotary, Reinecke field.

Rutherford-Heep No. 7-A T. L. Griffin, 1,667 from south, 973 feet from east line of section 59-2-H&TC; 7,500 feet, rotary, Reinecke field.

BAILEY COUNTY

Shell No. 1 W. E. Nichols, 467 feet from south and west lines of labor 13, league 212, Crosby County School land survey; 9,000 feet, rotary wildcat.

COCHRAN COUNTY

M. O. Rife, Jr. of Fort Worth No. 1 N. S. DeLoache, 471 from south, 2,893.9 feet from west line of league 113, Potter CSL; 5,050 feet, rotary, Levelland field.

S. W. Sibley trustee No. 1 E. A. Manning, 440 feet from south and west lines of east half of labor 6, league 63, Midland CSL; 5,000 feet, rotary, Levelland field.

Southwest Natural No. 1 Callie Pierce, 440 from north, 1,320 feet from west line of labor 27-64-Midland CSL; 5,000 feet, rotary, Levelland field.

Southwest Natural No. 2 Callie Pierce, 440 feet from north and west lines of labor 27-64-Midland CSL; 5,000 feet, rotary, Levelland field.

Stephens of Oklahoma City No. 2 Masten, 694 feet from north and east lines of labor 23-134-Armstrong CSL; 5,000 feet, rotary, Levelland field.

COKE COUNTY

Humble No. 3 J. L. Brunson, 1,850 from south, 660 feet from west line of C&MRR survey 5; 5,000 feet, rotary, Bronte field.

Hunt No. 1 F. McCabe, 660 feet out of the northwest corner of the northeast quarter of section 28-Z-D&SERR survey; 6,600 feet, rotary wildcat.

Sun No. 4-A Foster S. Price, 660 feet out of the southeast corner of section 150, H. E. Johnston survey; 6,200 feet, rotary, Millican field.

CRANE COUNTY

Amerada No. 1-A Carlinville National Bank, 660 from north, 1,980 feet from east line of section 17-46-Gunter & Muson survey; 11,000 feet, rotary, Yarbrough & Allen field.

Amerada No. 1 A. B. Connell, 330 feet from north and east lines of southeast quarter of section 1-B22-psl; 6,000 feet, rotary, Jordan-Tubbs field.

John B. Collier, Jr., and others No. 5-C W. E. Connell, 1,650.3 from north, 330 feet from east line of section 14-22-PSL; 4,000 feet, cable tools, C-Bar field.

Texaco No. 1 Edith Terry, 1,980 feet from southeast and southwest lines of section 11-35-H&TC; 5,700 feet, rotary, wildcat.

CROCKETT COUNTY

Gar-Ter Drilling Corp. of Fort Worth No. 1 Texas University, 330 feet out of the southeast corner of section 27-45-U; 2,500 feet, rotary wildcat.

Gulf No. 4-A J. M. Shannon, 1,660 from south, 1,886 feet from west line of section 5-UV-GC&SF; 1,500 feet, cable tools, Vaughan field.

Preston C. Health No. 1 Preston C. Heath, 330 feet from north and east lines of section 67-1-I&GNRR survey; 1,280 feet, cable tools, Noelke field.

H. L. Hunt No. 13 Margaret A. Shannon estate, 330 from south, 990 feet from east line of Mrs. Oglesby survey; 1,500 feet, cable tools, Vaughan field.

Hunt No. 14 Margaret Shannon estate, 330 from south, 1,650 feet from east line of Mrs. Oglesby survey; 1,500 feet, cable tools, Vaughan field.

Hunt No. 15 Margaret Shannon estate, 330 from south, 2,310 feet from east line of Mrs. Oglesby survey; 1,500 feet, cable tools, Vaughan field.

Oliver & Kotyza and others No. 1-C Todd, 990 from north, 330 feet from west line of section 68-UV-GC&SF; 1,500 feet, cable tools, Wyatt south field.

DAWSON COUNTY

Atlantic No. 1 F. E. Hardy, 660 feet from north and east lines of tract 57, league 277, Higinbotham-Harris survey, sub-division 1; 10,500 feet, rotary wildcat.

ECTOR COUNTY

Amerada No. 5 Carlinville National Bank, 660 feet from south and east lines of section 18-46-Gunter & Munson; 11,000 feet, rotary, Yarbrough & Allen field.

Atlantic No. 2-0 TXL, 660 feet from north and west lines of section 41-44-1s-T&P; 5,850 feet, rotary, Lawson-Simpson field.

Atlantic No. 4-N TXL, 660 feet from south and west lines of section 31-44-1s-T&P; 5,350 feet, rotary, Goldsmith 5,600-foot field.

Grisham-Hunter of Abilene No. 1-F R. B. Cowden, 1,980 feet from north and west lines of section 10-45-2n-T&P; 8,200 feet, rotary, Goldsmith North Silurian field.

Gulf No. 634-56 C. A. Goldsmith and others, 1,997 from north, 660 feet from east line of section 33-44-1s-T&P; 5,925 feet, rotary, Goldsmith 5,600-foot field.

Gulf No. 636-56 C. A. Goldsmith and others, 660 from south, 2,006 feet from west lines of secton 27-44-1s-T&P; 5,860 feet, rotary, Goldsmith, 5,600-foot field.

J. L. Hamon, E. L. Cox, and Byrd-Frost No. 1 TXL, 660 feet from north and west lines of east half nor northwest quarter of section 41-44-T&P; 5,800 feet, rotary, Lawson-Simpson field.

Phillips No. 1-LL TXL, 665 from north, 670 feet from west lines of section 37-45-1s-T&P; 5,900 feet, rotary, Goldsmith 5,600-foot field.

Phillips No. 26 Embar, 1,981 from south, 660 feet from east lines of section 17-44-1n-T&P; 8,600 feet, rotary, Andector-Ellenburger field.

Phillips No. 4 Weyman, 660 from south and east lines of section 12-A-psl; 6,300 feet, rotary, Goldsmith Clear Fork field.

Phillips No. 27 Embar, 1,980 feet from south and west lines of section 9-44-1n-T&P; 4,250 feet, rotary, Martin San Andres field.

Stanolind No. 3-B Paul Moss, 660 from north, 1,093 feet from west line of northwest quarter of section 46-43-2s-T&P; 4,500 feet, rotary, South Cowden field.

Texas Gulf No. 5 J. Parker, 660 feet from north and west lines of southwest quarter of section 3-45-2s-T&P; 6,500 feet, rotary, unnamed field.

GAINES COUNTY

Cities Production No. 3-B St. Clair, 330 from south 2,310 feet from east line of lease in section 334-G-CCSD&RGNG; 5,100 feet, rotary, West Seminole field.

Magnolia No. 2-496 H&J, 660 feet from north and west lines of southeast quarter of section 496-G-CCSD&RGNG; 11,200 feet, rotary, North Russell Devonian field.

Samedan of Ardmore No. 1-DE Andrews, 660 from north, 1,980 feet from west line of section 19-A24-PSL; 12,200 feet, rotary, Robertson Ellenburger field.

Sheel and Cities Service No. 2 Foster Petroleum Corp., 1,980 feet from north and west lines of section 492-G-CCSD&RGNG; 11,175 feet, rotary, North Russell Devonian field.

GARA COUNTY

L. F. Long of Midland No. 2 Walker, 330 feet from south and west lines of north half of northwest quarter 45-6-H&GN; 2,500 feet, rotary, Rocker A field.

C. T. McLaughlin No. 3-B Dorward, 1,002 from north, 950 feet from east line 114-5-H&GN; 2,600 feet, cable tools, Dorward field.

C. T. McLaughlin No. 4-B Dorward, 330 feet from north and east lines 114-5-H&GN; 2,600 feet, cable tools, Dorward field.

Murchison Brothers, Brown Brothers No. 5 M. K. Bineham 225 from south, 460 feet from west line 2-4-S. E. Harper survey; 3,300 feet, rotary, Garza field.

Murchison Brothers, Brown Brothers No. 6 M. K. Bineham, 220 from south, 1,350 feet from west line 2-H-S. E. Harper survey; 3,300 feet, rotary, Garza field.

Progress No. 1 W. F. Simpson, 700 from south, 2,200.7 feet from west line 1,231, certificate A333, J. V. Massey survey; 3,100 feet, combination tools, Garza County.

Sawnie Robertson of Dallas No. 1 J. C. Dorward, 330 feet from south and east lines of northeast quarter 137-5-H&GN; 2,700 feet, combination tools, Dorward field.

GLASSCOCK COUNTY

Fogelson and Pauley of Dallas No. 3-8 Boone, 662.7 from south, 2,030.1 feet from east line 8-36-3s-T&P; 8,000 feet, rotary, Tex Harvey field.

A. N. Hendrickson of Midland Nov. 2-32 Wrage-Hendrickson, 1,931-2 from north, 62.9 feet fr7om west line 32-36-T&P; 7,200 feet, rotary wildcat.

York & Harper No. 1 Paul K. Jones, 660 feet from north and east lines 13-36-3s-T&P; 8,000 feet, rotary, Tex Harvey field.

HOCKLEY COUNTY

Dr. Sam G. Dunn No. 2 Slaughter, 380.8 from north, 440 feet from east line of league 41, tract 13, Nav. CSL; 5,100 feet, rotary, Slaughter field.

HOWARD COUNTY

Standard No. 8 Gunn, 660 feet from north and west lines of northeast quarter 17-27-H&TC; 7,600 feet, rotary, East Vealmoor field.

Sun No. 22 Hart Phillips, 2,310 from north, 330 feet from east line 14-33-2s-T&P; 2,800 feet, combination tools, Howard-Glasscock field.

IRION COUNTY

John Fidel No. 1 Jim Nutt, 4,000 from south, 1,000 feet from east line 2, Gonzales CSL; 2,000 feet, cable tools, wildcat.

KENT COUNTY

General Crude and Percy Jones No. 3-4 Percy Jones, 1,444 from south, 2,140 feet from west line 2-ZZ-Boley Brown survey; 6,550 feet, rotary, Salt Creek field.

General Crude and Percy Jones No. 13-2 Percy Jones, 1,880 from south, 660 feet from west line 13, John Rodman survey; 6,850 feet, rotary, Salt Creek field.

Sun No. 1-B Bibby Wallace, 1,980 from south, 660 feet from east line 43-98-H&TC; 7,600 feet, rotary wildcat.

LOVING COUNTY

Donnell Drilling Co. No. 1 D. D. Pelman, 330 feet from northeast and southeast lines 81-1-W&NW survey; 4,400 feet, cable tools, Wheat field.

LUBBOCK COUNTY

Standard No. 1 F. E. McNabband others, 1,980 feet from north, 660 feet from east line 77-20-HE&WT; 11,500 feet, rotary wildcat.

LYNN COUNTY

Standard-Fryer No. 1 Mrs. W. D. Nevels, 660 feet from south and east lines 4-C42-psl; 9,500 feet, rotary wildcat.

MIDLAND COUNTY

El Tee No. 1-2 Floyd estate, 662.8 from south, 670 feet from west line of southeast quarter 2-37-3s-T&P; 8,500 feet, rotary, Tex Harvey field.

E. E. Fogelson and Pauley No. 2-8 Boone, 662, fr7om south, 676, fe7et from west line 8-36-3s-T&P; 8,000 feet, rotary, Tex Harvey field.

Fogelson and Pauley No. 1 W. C. Houston, 660 from south, 660 feet from west line 47-36-1s-T&P; 8,000 feet, rotary wildcat.

A. N. Hendrickson and E. E. Evinger No. 2-12 Boone-Perkins, 663 from north, 668.5 feet from east line of northwest quarter 12-373s-T&P; 8,000 feet, rotary, Tex Harvey field.

Magnolia No. 1 J. F. Haley, 660 from south, 900 feet from east line 7, Matt Daugherty survey A1448; 10,800 feet, rotary, Parks field.

Magnolia No. 1-A Roy Parks, 660 feet from south and west lines 15, Charles F. O'Neal No. A876; 10,600 feet, rotary, unnamed field.

Phillips No. 1 Harvey, 660 feet from north and west lines 11-37-3s-T&P; 7,350 feet, rotary, Tex Harvey field.

Union No. 4 R. V. Powell, 660 feet from south and west lines 1-37-3s-T&P; 7,500 feet, rotary, Tex Harvey field.

PECOS COUNTY

George T. Abell No. 8 E. A. Hall, 10,042.9 from south, 1,673.7 feet from west line 21-9-H&GN; 6,000 feet, rotary, Abell Northwest field.

P. L. Crandell of Rankin No. 3 Iowa Realty Trust, 1,650 from southeast, 990 feet from southwest lines 9-10-H&GN; 1,250 feet, cable tools, Crandell field.

Gulf No. 188-To I. G. Yates, 165 from south, 4,883 feet from east line of the 3,992 acres of league 3, abstract 2169, Runnels CSL survey; 525 feet, cable tools, Tcbore field.

C. H. Murphy No. 3 Ben Dansby, Jr., 330 from north, 740.75 feet from west line of southwest quarter 28, block 9, lot 8; 6,100 feet, rotary, Abell Silurian Montoya field.

Tide Water No. 38-T M. A. Smith, 706 from north, 3,390 feet from east line 40-1-H&TC; 2,000 feet, combination tools, Pecos Valley High Gravity field.

William Wolf of McCamey No. 3-B University, 972 from north, 330 feet from west line of northeast quarter of northwest quarter 32-16-U; 1,450 feet, cable tools, Taylor-Link field.

William Wolf of McCamey No. 4-B University, 330 feet from south and west lines of southeast quarter of northwest quarter 32-16-U; 1,500 feet, cable tools, Taylor-Link field.

REAGAN COUNTY

W. Dave Henderson and others No. 1 Weddell, 660 feet out of the northwest corner 19-E-HE&WTRR; 12,000 feet, rotary, wildcat.

RUNNELS COUNTY

Dallas Consolidated Petroleum Corp. of Dallas No. 1 W. h. pape, 467 from south, 3,350 feet from the most easterly west line of J. H. San Miquel survey; 4,500 feet, rotary, wildcat.

Humble and Strake No. 1 Mrs. Florence Gentry, 660 feet from south and east lines section 805, GH&H and G. W. Perryman survey; 6,000 feet, rotary wildcat.

Thos. D. Humphrey of Dallas No. 2 C. B. Spill, 330 from south, 2,196 feet from west line J. H. Parramore survey 10; 4,100 feet, rotary, Elm Creek field.

Franklin Love & Co. No. 2 Joe Willeke, 330 from north, 1,650 feet from west line Wilson survey 1; 4,000 feet, rotary test, 900 feet northwest of the same operator's No. 1 Willeke.

John A. Messenger and others of Abilene No. 1 Charles Mathies, 330 feet out of the northwest corner of J. C. McKeen survey 534; 4,200 feet, rotary, Nora-Gardner field.

Murray Petroleum of San Angelo No. 2 Gattis Neely, 208.3 feet out of the southeast corner of the 127.85-acre lease in the Keel tract in E. Mather survey 535; 5,000 feet, rotary, Nora field.

B. F. Phillips No. 3 Laura Wooten, 986.2 from north, 330 feet from west line of 103.6-acre lease in F. Schmidtsinsky survey 345; 4,000 feet, rotary, Elm Creek field.

Homer Price No. 1 E. C. Grindstaff, 330 feet from north and west lines of a 10-acre tract in section 146, J. K. Thompson survey; 2,500 feet, cable tools, Beddo field.

Stanolind No. 1 Irene Morrow, 467 from southeast, 1,412 feet from northeast line C. H. Yarbo survey 17; 5,600 feet, rotary, Fort Chadbourne field.

Union Sulphur of Houston No. 9 O. C. Sykes, 466 from north, 330 feet from east line section 6, H. Lewis survey; 4,500 feet, rotary, Cree-Sykes field.

Ted Weiner-Anton Oil Corp. of Fort Worth No 2-A T. V. Jennings, 2,243 from north, 560 feet from west line section 333, H&TC survey; 4,200 feet, rotary, Winters-Jennings field.

Wilcox Investment Co. No. 1 Willie Stephens, 2,300 from north, 394 feet from west line N. Taylor survey 372; 2,600 feet, rotary, wildcat.

Gordon Witherspoon and James Fox of Abilene No. 1 L. A. Fashion, 2,000 from north, 330 feet from west line 139, T. P. Wallace; 4,100 feet, rotary, wildcat.

SCURRY COUNTY

Devonian No. 1 Canning, 330 feet from south and east lines 125-25-H&TC; 6,800 feet, rotary, Sharon Ridge Canyon field.

Leo D. Ellis of Colorado City No. 1-B Jackson Ellis, 330 feet from south and west lines of north half of northwest quarter 193-3-H&GN; 1,800 feet, cable tools, Sharon Ridge 1,700-foot field.

Ellis No. 2-B Jackson Ellis, 330 feet from north and west lines of north half of northwest quarter 193-3-H&GN; 1,800 feet, cable tools, Sharon Ridge 1,700-foot field.

Ellis No. 3-B Jackson Ellis, 330 from south, 990 feet from east line of north half of northwest quarter 193-3-H&GN; 1,800 feet, cable tools, Sharon Ridge 1,700-foot field.

Ellis No. 4-B Jackson Ellis, 330 from north, 990 feet from west line of north half of northwest quarter 193-3-H&GN; 1,800 feet, cable tools S haron Ridge 1,700-foot field.

Lion No. 4 Clarence, 1,022 from north, 330 feet from east line of lease in section 183-97-H&TC; 3,400 feet, rotary, Diamond M Clear Fork field.

R. E. Smith No. 17 Marvin Key, 660 from south, 1,980 feet from east line 145-25-H&TC; 7,000 feet, rotary, Diamond M Canyon field.

R. E. Smith No. 18 Marvin Key, 1,980 feet from south and east lines 145-25-H&TC; 7,000 feet, rotary, Diamond M field.

R. E. Smith No. 19 Marvin Key, 2,038 from north, 1,980 feet from east line 145-25-H&TC; 7,000 feet, rotary, Diamond M field.

R. E. Smith No. 20 Marvin Key, 718 from north, 1,980 feet from east line 145-25-H&TC; 7,000 feet, rotary, Diamond M field.

Sun No. 13 J. W. Voss, 1,980 from south, 660 feet from east line 263-97-H&TC; 6,950 feet, rotary, Diamond M Canyon field.

Superior No. 4-163 C. T. McLaughlin, 990 from north, 660 feet from east line 163-97-H&TC; 7,400 feet, rotary, Sharon Ridge Canyon field.

Stanolind No. 11 Dora E. Cunningham, 467 from south, 2,041 feet from west line 313-97-H&TC; 7,200 feet, rotary, Cogdell field.

Texas Consolidated of Dallas No. 4-B J. E. Murphy, 330 feet from north and east lines of northeast quarter of southeast quarter 121-97-H&TC; 2,400 feet, rotary, Sharon Ridge 2,400-foot field.

SUTTON COUNTY

Sinclair No. 1 Steen estate, 330 from north, 990 feet from west line of northeast quarter 66-A-HE&WT; 1,000 feet, east quarter 66-A-HE&WT; 1,000 feet, cable tools, Brush Top field.

TERRY COUNTY

George L. Machris of Midland No. 1 Dan Aild, 660 feet from the north and west lines 25-T-D&W; 12,500 feet, rotary wildcat, four miles southwest of Mound

(Continued on page two)

NOTICE

Interest on consumer's deposit at the rate required by law has been accrued and set aside for payment.

Customers, who so desire, may secure payment of such interest upon presenting their deposit receipt at our local office, or if this is not convenient, by mailing their receipt to the Company. Receipt will be returned with remittance for the interest.

LONE STAR
GAS COMPANY

14 YEARS
Of Satisfactory
SERVICE!

Davis Laundry
1504 Ave. S
PHONE 1769-J
For Pickup & Delivery

Dr. John F. Blum
OPTOMETRIST
N.W. CORNER OF SQUARE
Most prescriptions filled the same day patient comes to office.
Telephone 465 Snyder, Texas

First Time
Sale
Tussy Dry Skin Treatment Cream
$1.75 size, now $1

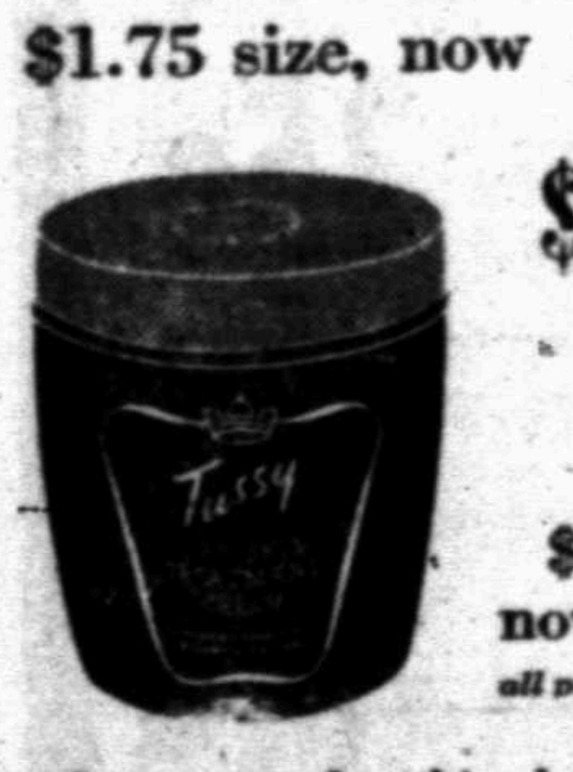

$3 size now $1.95
all prices plus tax

Counteract dry skin—help keep it fresh and glowing with Tussy Dry Skin Treatment Cream. Perfect cleanser...perfect conditioner, at once! It acts immediately ...the first time you use it... helps protect against flakiness, tenseness, fine dry skin lines. Contains exclusive Tussy ingredients that help restore the natural beauty balance of your skin.

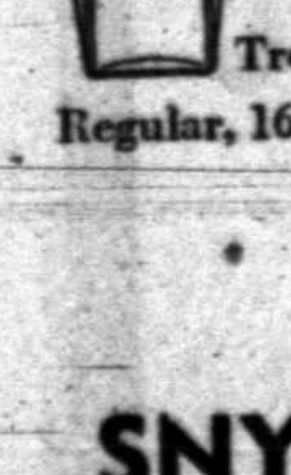

Tussy Dry Skin Freshener
stimulating, non-drying, used after Dry Skin Treatment Cream.
Regular, 16 oz., $1.75 size now $1
plus tax

SNYDER DRUG
West Side of Square
Phone 173

RAINBOW MARKET
OPEN EVERY SUNDAY
2705 25th St. Lamesa Highway
Phone 9686 - Prices Good Thur. Eve. - Friday - Sat.

EGGS	FRESH COUNTRY ... DOZ. ...	49c
PORK & BEANS	KIMBELL DIAMOND CAN	10c
CANDY	OLD-FASHIONED BULK CHOCOLATE LB.	19c
BISCUITS	BORDENS CAN	10c
Pork Chops	NICE LEAN LB.	49c
ROAST	CHOICE CUTS CHUCK LB.	59c

SAVE BOTH WAYS
LOW PRICES EVERY DAY
Plus
SUPER SPECIALS
THURS. FRI. SAT.



PICNIC HAMS	Pound	49c
FRESH POFK LIVER	Pound	39c
SHORT RIB BEEF	Pound	49c
DEXTER BACON	Pound	49c
SUGAR CURED BACON SQUARES	Pound	33c

Not one — but TWO WAYS TO SAVE MONEY. That's what you enjoy when you shop at D & R! First, all our prices are just as low as possible every day of every week. And in addition, we bring you SUPER SPECIALS — extraordinary values made possible by our policy of searching the market for "bargains." We cannot guarantee these latter low prices for the week because supplies are usually limited or the merchandise is perishable. We feature them on weekends when supplise are fresh and plentiful. You save with weekend specials when you shop here.

TREND	2 BOX DEAL	49c
GOLD MEDAL FLOUR	10 Lb. Sack	93c

PRODUCE

TEXAS ORANGES	Lb.	9c
Sweet Potatoes	Lb.	8c
Yellow Onions	Lb.	4c
Rutabaga Turnips	Lb.	5c



ARMOUR'S PURE LARD
3 Lb. Ctn. 73c

Kimbell's VIENNA SAUSAGE	Can	19c
Kimbell's 300 BLACKEYED PEAS	Can	13c
Kimbell's TAMALES	Can	23c
DIAMOND 300 Pork & Beans		9c
CAMPBELL'S TOMATO SOUP		10c

PINTO BEANS 2 Lb. Pkg.	AUNT JEMIMA PANCAKE FLOUR Pkg.	Swansdown DEVIL FOOD or WHITE CAKE MIX	LOG CABIN SYRUP
25c	35c	34c	25c

PHONE 270
D&R Food Store
EVERYDAY LOW PRICES
SNYDER, TEXAS
EAST SIDE SQUARE

Oil Locations

(Continued from Page 1)

Lake Pennsylvanian field.

TOM GREEN COUNTY

James E. Lyles No. 1 W. E. Schulkey, 1,980 from north, 660 feet from west line 762, German Emigration Co. survey; 6,000 feet, rotary, wildcat.

WINKLER COUNTY

Bert Fields of Dallas No. 1-B Ida Hendricks, 660 feet from south and west lines 39-26-psl; 2,100 feet, rotary.

Standard of Texas No. 19-22 W. E. Baird, 1,329 from north, 1,357 feet from west line, 19-22-psl; 2,100 feet, rotary.

YOAKUM COUNTY

Indian Royalty Co. No. 18 J. A. Whittenburg estate, 2,500 from south, 2,710 feet from east line 830-D-John H. Gibson; 5,200 feet, rotary, Wasson field.

Indian Royalty No. 19 J. A. Whittenburg estate, 330 from north, 1,320 feet from west line 830-D-John H. Gibson; 5,200 feet rotary, Wasson field.

Indian Royalty No. 20 J. A. Whittenburg estate, 330 from north, 1,300 feet from east line 830-D-John H. Gibson 5,200 feet, rotary, Wasson field.

Indian Royalty No. 24 J. A. Whittenburg estate, 2,310 from north, 220 feet from west line 830-D-John H. Gibson; 5,200 feet, rotary, Wasson field.

Indian Royalty No. 25 J. A. Whittenburg estate, 2,420 from north, 1,355 feet from west line 830-D-John H. Gibson; 5,200 feet, rotary, Wasson field.

Indian Royalty No. 28 J. A. Whittenburg estate, 1,280 from south, 1,090 feet from west line 830-D-John H. Gibson; 5,200 feet, rotary, Wasson field.

Indian Royalty No. 29 J. A. Whittenburg estate, 920 from south, 2,265 feet from east line 830-D-John H. Gibson; 5,200 feet, rotary, Wasson field.

Indian Royalty No. 31 J. A. Whittenburg, 1,440 from south, 330 feet from east line 830-D-John H. Gibson; 5,200 feet, rotary, Wasson field.

Indian Royalty No. 32 J. A. Whittenburg, 330 from south, 2,320 feet from west line 830-D-John H. Gibson; 5,200 feet, rotary, Wasson field.

Indian Royalty No. 39 J. A. Whittenburg, 1,310 from south, 1,320 feet from east line 831-d-John H. Gibson; 5,200 feet rotary, Wasson field.

Indian Royalty No. 40 J. A. Whittenburg estate, 1,300 from north, 1,090 feet from west line 831-D-John H. Gibson; 5,200 feet rotary, Wasson field.

Indian Royalty No. 41 J. A. Whittenburg estate, 330 from north, 1,320 feet from west line 831-D-John H. Gibson; 5,200 feet, rotary, Wasson field.

Indian Royalty No. 42 J. A. Whittenburg estate, 330 from north, 1,320 feet from east line 831-D-John H. Gibson; 5,200 feet, rotary, Wasson field.

Indian Royalty No. 43 J. A. Whittenburg estate, 1,290 from north, 2,390 feet from west line 831-D-John H. Gibson; 5,200 feet, rotary Wasson field.

Indian Royalty No. 45 J. A. Whittenburg estate, 1,850 from north, 2,850 feet from west line 831-D-John H. Gibson; 5,200 feet, rotary, Wasson field.

Indian Royalty No. 46 J. A. Whittenburg estate, 2,590 from north, 1,320 feet from west line 831-D-John H. Gibson; 5,200 feet rotary, Wasson field.

Indian Royalty No. 48 J. A. Whittenburg estate, 2,600 from south, 2,460 feet from west line 831-D-John H. Gibson; 5,200 feet, rotary, Wasson field.

Indian Royalty No. 49 J. A. Whittenburg estate, 2,480 from south, 1,660 feet from east line 831-D-John H. Gibson; 5,200 feet, rotary, Wasson field.

Indian Royalty No. 51 J. A. Whittenburg estate, 1,320 from south, 2,390 feet from west line 831-D-John H. Gibson; 5,200 feet, rotary, Wasson field.

Indian Royalty No. 52 J. A. Whittenburg estate, 330 from south, 1,320 feet from west line 831-D-John H. Gibson; 5,200 feet rotary, Wasson field.

Indian Royalty No. 53 J. A. Whittenburg, 330 from south, 1,320 feet from east line 831-D-John H. Gibson; 5,200 feet, rotary, Wasson field.

Indian Royalty No. 55 J. A. Whittenburg estate, 880 from north, 1,755 feet from west 883-D-John H. Gibson; 5,200 feet, rotary, Wasson field.

Indian Royalty No. 56 J. A. Whittenburg estate, 1,975 from north, 330 feet from west line 883-D-John H. Gibson; 5,200 feet, rotary, Wasson field.

Indian Royalty No. 57 J. A. Whittenburg estate, 1,675 from north, 2,300 feet from east line 883-D-John H. Gibson; 5,200 feet, rotary, Wasson field.

Indian Royalty No. 59 J. A. Whittenburg estate, 2,625 from north, 330 feet from west line 883-D-John H. Gibson; 5,200 feet, rotary, Wasson field.

Indian Royalty No. 60 J. A. Whittenburg estate, 2,500 from south, 1,490 feet from west line 883-D-John H. Gibson; 5,200 feet, rotary, Wasson field.

Indian Royalty No. 61 J. A. Whittenburg, 2,275 from south, 2,300 feet from east line 883-D-John H. Gibson; 5,200 feet, rotary, Wasson field.

Indian Royalty No. 62 J. A. Whittenburg estate, 1,275 from south, 330 feet from west line 883-D-John H. Gibson; 5,200 feet, rotary, Wasson field.

Indian Royalty No. 63 J. A. Whittenburg, 1,275 feet from south and west lines 883-D-John H. Gibson; 5,200 feet, rotary, Wasson field.

Amended applications follow:

GARZA COUNTY

Progress No. 1 W. P. Simpson, 760 from south, 2,201 feet from west line 1,231, certificate A33, J. V. Massey survey; Garza field, changed acreage.

Progress No. 2 M. K. Bingham, 750 from south, 1,560 feet from east lines 1,231, certificate A333, J. V. Massey survey; 3,300 feet, rotary, Garza field, amended as to acreage and depth to drill.

HOWARD COUNTY

Sunray No. 1-A Lesley, 610 from north, 1,980 feet from west line 37-33-T&P; 8,500 feet, rotary, wildcat; changed location.

KENT COUNTY

Kewanee No. 4-D Will Connell, 660 feet from north and east lines 3-4-H&GN; 7,000 feet, rotary, East Polar field; changed location.

MIDLAND COUNTY

Magnolia No. 2 Ray Parks, 660 from north, 2,180 feet from west line 10, M. Dougherty survey; 10,403 feet, rotary, wildcat; to plug back.

Seaboard No. 1-8 Paskon, 2,013.6 from north, 660 feet from west line 8-36-2s-T&P; 7,500 feet, rotary, Germania field; changed well number.

PECOS COUNTY

W. Camden of Fort Worth No. 12 Iowa Realty Trust, 1,650 feet from northwest and southwest lines 31-16-H&GN survey; 2,500 feet, combination tools, Pecos Valley High Gravity field; to correct lease name.

J. L. Cooper of McCamey No. 8 University, 1,230 from south, 400 feet from east lines 13-16-U; 2,150 feet, cable tools, Walker field; changed location.

REEVES COUNTY

Progress No. 3 D. M. Gibson, 367 from north, 660 feet from west line 580-97-H&TC; 7,800 feet, rotary, Cogdell field; to deepen.

Superior No. 4-179 C. T. McLaughlin, 1,660 from north, 2,125 feet from west line 179-97-H&TC; 7,400 feet, rotary, Sharon Ridge Canyon field.

I. Weiner and G. H. Hayward No. 1 Rasco, 330 feet from north and east lines of west half of northwest quarter 114-97-H&TC; 2,400 feet, cable tools, Sharon Ridge 2,400-foot field; to deepen.

WARD COUNTY

Standard of Texas No. 13 D. B. Durgin, 2,310 from northeast, 330 feet from northwest line 15-34-H&TC; 2,600 feet, rotary, South Ward field; to re-drill.

ADVERTISEMENT

SO WHAT! YOU'RE NOT THE FIRST ONE WITH SNYDER INS. AGENCY I EVER HIT!



SNYDER INSURANCE AGENCY
Wayne Boren
Clyde Hall, Jr.
1820 26th St. TEL 24
SNYDER, TEX.

Texas History Written in Brands

CC

By JOHN M. HENDRIX

The story of Hank Creswell and the "Bar CC", as well as several other brands, is another story of an Englishman's venture into West Texas cattle. Creswell was born at Fairfield House, Lancashire, England, in 1830; at the age of 16 he left his English home and came to Canada. After several years of adventure and prospecting in the West he became a part of the Creswell Land and Cattle Company and selected as his headquarters a small creek north of the Canadian River known as Home Creek.

The Bar CC herd grew by natural increase and the purchase of thousands of cattle. These grazed over a wide area until they roamed from the Canadian to the north boundary of the state, over fully 1,250,000 acres. Creswell soon became a regular fellow among the cowmen of the area and made friends with them readily. He disposed of the ranch and holdings to the Prairie Company for $1,500,000 in 1885.

In the late '80s he entered into a partnership with Tony Day, pronounced by all cattlemen as one of the best. For fifteen years the two men were partners in business, Creswell staying with the Texas ranch and Day managing a ranching venture in Canada which drew upon the Texas ranch for its cattle. These were received in Texas and shipped to Canada by Ed Brainard.

With the coming of the railroads so great was their importation of cattle into Canada that four railways were induced to co-operate in moving them. One notable shipment was 7,000 head of 7D cattle from near Dalhart, Texas, which was shipped to Swift Current on the Canadian border.

Creswell died in 1904. There have been many stories current as to the cause of his death, the principal one being that a wagon cook, up during the night to mend the fires around his boiling bean pot, mistook Creswell's foot which was out from under the cover for a skunk. The camp having been bothered with skunks for some time, the cook dealt a mighty blow with his pothook upon Creswell's extended instep with the result that blood poisoning was caused, followed a short time later by Creswell's death.

Among early cowmen he was rated "a good feller" and an Englishman that would go all the way with his partner and associates.

ADVERTISEMENT

Today You Can Start to RELIEVE THE CAUSE of YOUR SICKNESS

Aches, Pains, Gas, Heartburn, Indigestion, due to a lack of Vitamins B_1, B_2, Iron and Niacin

Why be a burden to yourself, your family, your friends, because of deficiency distresses that are stealing your energy, robbing you of vitality, making you miserable. Thousands of folks now know that today's great HADACOL provides, not mere symptomatic relief, but real relief for the very cause of distress due to a lack of Vitamins B_1, B_2, Iron and Niacin.

Ray C. Watson, 4428 Cassie Road, Midland, Michigan: "Well, here's my thought for HADACOL. It's really wonderful. Before I started to take HADACOL, I was always tired. I ached all the time. I'm an operator at a chemical company and my job requires a lot of climbing stairs. At the end of my shift, I was all in, ready to drop. But since I've taken HADACOL, I feel fine. I've taken 5 bottles of HADACOL. So I really can thank HADACOL and will continue to take it as I need it."

HADACOL supplies deficient systems with more than the average daily requirement of Vitamins B_1, B_2, Iron and Niacin plus helpful quantities of Phosphorus and Calcium. HADACOL builds up the hemoglobin content of your blood (when Iron is needed) to send these precious Vitamins and Minerals coursing throughout your body to every body organ. Many doctors recommend HADACOL. Only HADACOL gives you that **Wonderful Hadacol Feeling.** Trial size, $1.25; large family or hospital size, $3.50.

© 1951, The LeBlanc Corporation

Beadel's Rainbow Market

1614-25th Street — Open 7 a.m. to 11 p.m. 7 Days A Week — On Highway 180

PRICES GOOD Thursday Evening, Friday and Saturday, February 1st, 2nd and 3rd

We Reserve the Right to Limit Quantities



If Saving Money Is Your Wish

Our Low Prices ARE YOUR DISH

Do you wish that you could save a little more money every week? Then this is the place to buy all your food needs because our every day low prices will lower your food bills considerably. We keep our prices as low as possible because high prices are as bad for our customers as they are for your budget. We resist them with all the power of modern merchandising and low cost operation. Yes indeed —our low prices will amaze you.

QUALITY MEATS

Save Money on Every Item

PORK LIVER — FRESH LB. 39c

BRICK CHILI — ALL MEAT LB. 49c

BACON — TALL KORN SLICED, LB. 49c

HOT BONELESS BAR-B-QUE — WHY COOK LB. 98c

MAGIC CIRCLE COFEE — LB. VAC 59c

CHOICE STEAKS — CUT ANY THICKNESS FOR YOUR HOME BAR-B-QUE PIT

WE FEATURE WESTERN GOLD FRYERS LB. 69c

GARDEN FRESH

ONIONS — GREEN 2 BUNCHES 23c

TANGERINES — 2 Lbs. 19c

BANANAS — GOLDEN 2 LBS. 25c

Green Beans — O'Boy Fresh, Lb. 19c

Sweet Potatoes — LB. 9c

LOOK Colorado Cobblers Lb. 3½c

SUGAR — Imperial 5 LBS. 43c

SPECIALS FOR LENT

CHUCKING SEA TUNA — 2 Cans 68c

Humpty Dumpty SALMON — 7¾ Oz. Can 29c

MACKEREL — 3 CANS 59c

SARDINES — 2 Tall Cans 25c

PERCH — FROZEN, Lb. 39c

FROZEN STOKLEY'S Baby Green Limas 12 Oz. 39c

BROCCOLI — 12 Oz. 31c

FLOUR — Kimbell's First Premium 25 LB. SACK $1.59

SYRUP — Hershey Chocolate CAN 15c

JELLO — ALL FLAVORS 3 Pkgs. 25c

MACARONI — Skinner's 10c

CORN — Our Darling 2 Cans 39c

FACE SOAP — WHITE KING BAR 5c

Grapefruit Juice 2 No. 2 Cans 25c

SCOTT'S BATH ROOM TISSUE 3 ROLLS 39c

WE WILL BE HAPPY TO REDEEM YOUR Ivory, Dreft, Oxydol Coupons

Pinto Beans 2 LBS. 25c

COCOA — HERSHEY ½ Lb. 25c

CARNATION OR PET MILK — 2 BIG CANS....27c; 4 SMALL CANS....27

SPAGHETTI — SKINNER'S 10c

CORN MEAL — Aunt Jemima 5 Lbs. 49c

FREE PARKING IN REAR

TURN IN BY R S & P RAILROAD ON EITHER 25th OR 26th Streets

NEWS FROM IRA

BY MRS. MABEL WEBB

Mr. and Mrs. Jesse Loper and daughter, Jean Loper, and R. G. Loper left Thursday for Fort Worth where they will seek employment.

Mrs. Oscar Webb spent Friday night and Saturday with her daughter, Mrs. B. F. Eades, and family of Fairview.

Mr. and Mrs. J. L. Webb were in Abilene last week where Mrs. Webb received medical treatement.

J. J. Woolert returned home Saturday after working at Pyote for several weeks.

Dave Wishert is in a Colorado City hospital where he is reported seriously ill with pneumonia.

Joe Bob Flowers returned to Oklahoma Wednesday after visiting his parents, Mr. and Mrs. R. N. Flowers.

Mr. and Mrs. Bill Childress and son, Robert Childress, returned home Saturday after visiting his mother, Mrs. J. W. Childress, in Harlingen, Tex.

Mr. and Mrs. Howard Fritz and children of Hermleigh spent Sunday with her parents, Mr. and Mrs. H. K. Johnson.

Mr. and Mrs. Sam Webb of Brownfield, Tex., spent the week end with her mother, Mrs. Des Bryant, and boys.

W. R. Ashmore has returned home from Root Memorial Hospital in Colorado City, where he was confined after suffering a heart attack.

Melba Eubank and Jo Eubank of Snyder spent the week end with their grandparents, Mr. and Mrs. L. L. Eubank.

Mr. and Mrs. R. C. Howard and family of Midland spent the week end with his parents, Mr. and Mrs. W. M. Howard. They also visited Mr. and Mrs. Delmar Haldren.

Mr. and Mrs. Wright Huddleston and Mrs Maye Ellis of Knapp spent Sunday in the A. E. Smith home.

Mrs. Ethyl Duke, Mrs. G. L. Autry and Mrs. Richard Hordee visited in the D. E. Clark home Sunday.

Sherry Donna Lankford and Kay Lankford of Dunn spent part of last week with their grandparents, Mr. and Mrs. Edgar Eades.

Mr. and Mrs. A. B. Cary visited over the week end with their son, Andra Cary, at Camp Chafey Ark.

Ney Hale spent part of last week with his wife at Coahoma.

Mrs. J. H. Allen visited the first of the week with her daughter, Mrs. O. W. Halladay, and son, T. P. Allen, and their families in Cuthbert.

Mr. and Mrs. Carlton and children are moving to Sundown to make their home.

Mr. and Mrs. Pete Wishert and children visited his father, Dave Wishert, in the hospital at Colorado City Saturday.

G. H. Bishop returned last week from a visit in Brownwood, Tex.

PERSONALS

Pvt. Billy Gray, who is here visiting with his mother, Mrs. R. L. Gray, 3300 Avenue U, expects to be here another week. Pvt. Gray is on leave recuperating from surgery undergone recently at Fort Leonard Wood, Mo., where he is stationed with the Army. He is also visiting while in this area with his sister, Mrs. Max West, and with his brother, Borden Gray.

Mr. and Mrs. P. A. Ware and daughter, Bootheland addition, Mrs W. W. Morgan and son and Louis Davis have returned from a visit with relatives in Weatherford. Mr. Ware and Mr. Davis also went to Dallas on business.

Mr. and Mrs. Leonard Childress of Ira are the parents of a six-pound, four-ounce son born Monday at Snyder Hospital.

Mr. and Mrs. A. C. Swinney, 1803 Thirtieth Street, are the parents of a seven-pound, eight-ounce daughter born Tuesday morning at Snyder Hospital.

Mr. and Mrs. Dewey O. Lester, Colorado City, are the parents of a daughter born Monday at Snyder Hospital. The baby weighed eight pounds, nine ounces at birth.

Mr. and Mrs. Lawrence W. Dumas, 3214 Avenue U, who have returned from a business visit in Midland and Kermit, expect to leave again this week end for Fort Worth and Dallas. They will stop in Mineral Wells Friday night to attend the "Party of the Year".

Miss Allene Curry of Levelland visited her mother, Mrs. Ida L. Curry, 3112 Avenue K, last week end.

Fagan Electric Company

DISTRIBUTORS OF WESTINGHOUSE

Electric Stoves, Refrigerators - Deep Freeze, Washing Machines Dryers, Radios and Small Appliances

Time Payment Plan — Contract Wiring Our Specialty

FREE ESTIMATES — F. A. FISHER, Manager

2505 Avenue N — Phone 929

Industrial and Residential Electricians for 25 Years

RED & WHITE FOOD STORES

FOOD SPECIALS

Pay Cash Pay LESS

SPECIALS FOR THURSDAY EVENING, FRIDAY & SATURDAY

Fresh Produce

Carrots Cello Bag 15c

NICE CALIFORNIA Oranges Lb. 11c

CENTRAL AMERICAN Bananas Lb. 10c

YELLOW ONIONS Lb. 3c

AMERICAN Sardines 2 for 15c

RED & WHITE CHUNK Pineapple No. 2 Can 29c

KUNERS OLD FASHIONED—14 OZ. JAR Pickles 2 For 49c

200 SIZE KLEENEX BOX 15c

DEL-VALLE VIENNA SAUSAGE 10c can

OUR VALUE CUT GREEN BEANS NO. 2 CAN 15c

LIBBY'S TOMATO JUICE 300 SIZE 2 Cans 25c

LIBBY'S DEEP BROWN BEANS 2 12 OZ. CANS 25c

Market Specials

FRESH DRESSED NONE BETTER CUT UP IF DESIRED FRYERS Lb. 55c

QUALITY BEEF LESS WASTE—MORE TASTE CHUCK OR 7 BONE ROAST Lb. 65c

OUR BEST BOLOGNA Lb. 35c

CURED JOWL BACON Lb. 29c

CELLO PAK 1 Lb. Pinto Beans 15c

RUSSELLS Qt. Apple Butter 25c

KUNERS OR EMPSON SOUR OR DILL NONE FINER PICKLES Qts. 35c

SCOTT'S CASH GROCERY

We Give KK - Discount Stamps

304 East Highway

RED & WHITE FOOD STORES

H. & L. CASH GROCERY

We Give Weatherby Discount Stamps

BIG SPRING HIGHWAY



CASH FOOD CHARLIE INVITES YOU TO

Sunbeam Cash Food

TO SAVE MONEY



SAVE! SAVE! SAVE!

DREFT — OXYDOL — DUZ Large Size Package 25c

Pet or Carnation MILK 2 Tall Cans 27c

Any Flavor JELLO Pkg. 6c

Pureasnow FLOUR 5 Lbs. 39c

East Texas YAMS Lb. 10c

BANANAS Lb. 12c

White GRAPEFRUIT Each 5c

Cello Bag CARROTS Bag 15c

PLENTY OF LETTUCE, GREEN BEANS, CELERY, TOMATOES, AND A NICE VARIETY OF FRUIT

NICE LEAN PORK CHOPS Lb. 45c

Armour's Banner Bacon Lb. 49c

Skinless Weiners Lb. 39c

Swift's Premium FRYERS Lb. 59c

Boneless Perch Fillets While They Last, Lb. 33c

Armour's Ri Cheddar Cheese 2 Lbs. 89c

Ballards or Borden's BISCUITS Can 10c

Paces' SAUSAGE Lb. 39c

—CHECK THESE MONEY SAVERS—

MIRACLE WHIP PINT 35c

Kimbell's Grapefruit Juice 46 Oz. Can 25c

Diamond TOMATOES No. 2 Can 15c

OLEO NUMAID Lb. 29c

Swift's PREM 45c

SUGAR 10 Lbs. 89c



CASH FOOD MARKET

"PAY CASH — PAY LESS"

A Sunbeam Store

Try Our Oven Fresh Bakery Goods

We thank you sincerely for your business—And for telling your friends that you like our store.

Malven Stevenson



Valentine Darlings FOR YOUR PANTRY

FRESH COUNTRY

EGGS DOZ. **35c**

TISSUE	Scott 1000 Sheet	2 for 25c	MACARONI	Skinner's 7 Oz. Box	11c
NAPKINS	White 40 Count	19c	JELLO	Assorted	8c
SCOTT TOWELS	Roll	19c	SPAGHETTI	Skinner's 7 Oz. Box	11c
TREND	2 Lg. Boxes	45c	COCOANUT	Bakers 4 Oz. Box	15c
PUREX	..... Quart	15c	DROMEDARY Ginger Bread Mix	Reg. Box	25c
GLO-COAT	Quart	98c	CATSUP	..... Lg. Bottle	19c

DLH CANNED FOODS

Salmon NO. 1 TALL CHUM **35c**

CORN	Mayfield's No. 300 Can .. 2 for	25c	SOUP	Campbell Tomato No. 1 Can	11c
BEANS	Gold Tip No. 2 can .. 2 for	25c	VIENNA	Old Bill .... ½ Can	10c
HOMINY	Marshall No. 2 can, 3 for	25c	MUSTARD	Frenches 6 Oz. Jar	9c
MARSHALL Pork & Beans	No. 303 3 for	25c	SPINACH	Libby's No. 2 Can	20c
PEAS	Hostess No. 2 Can .... 2 for	25c	Potted Meat	Libby's ¼ Can	11c
Tomatoes	Deer No. 1 Can, 2 for	25c	KEYLESS SARDINES	No. ½ Can 3 for	25c
HUNT'S APRICOTS	No. 300 Can 2 for	25c	LIBBY'S Tomato Juice	No. 300 Can	10c
JUICE	GRAPEFRUIT No. 2 Can .. 2 for	25c	CANDY	XMAS MIX ..... Lb.	15c
BEETS	Libby—Cut No. 303 Can, 2 for	25c	SPAGHETTI	Franco 15 Oz. Can	15c
SPAM	..... 12 OZ. CAN	39c			

DLH FROZEN FOODS FEATURES

PEACHES	Snow Crop	12 Oz. Pkg.	25c
STRAWBERRIES	Snow Crop	12 Oz. Pkg.	39c
PEAS	Snow Crop	8 Oz. Pkg.	17c
PERCH	.....	1 Lb. Pkg.	49c

DLH DRUG SPECIALS

PINE SOL	..... Pt. Bottle	43c
SHAMPOO	HALO 89c Size	59c
HAIR OIL	10c Size	6c
TOOTH PAST	Pepsodent 75c Size	39c

DLH FRESH TABLE QUALITY MEATS

Bacon WILSON'S CORN KING LB. **39c**

ARMOUR'S PICNICS ½ or Whole .. Lb. 35c

SUGAR CURED Bacon Squares Lb. 29c

KAY CHEDDAR CHEESE ..... Lb. 59c

FRESH PORK ROAST Semi-Boneless ..... Lb. 49c

FRESH PORK LIVER ..... Lb. 39c

WE HAVE FILET MIGNON STEAKS and BUTTER-FLY PORK CHOPS

DLH FRESH FRUITS AND VEGETABLES

LETTUCE

FIRM HEADS POUND 7½c

ONIONS	Yellow No. 1	Lb.	4½c
BANANAS	Golden Fruit	Lb.	12½c
RADISHES	Fresh	Bunch	5c
PINK GRAPEFRUIT	.....	Lb.	6c



SUPER DLH SUPER MARKETS

DAVIS & HUMPHRIES OWNERS & OPERATORS

NEWS FROM FLUVANNA

By MRS. TENNIE J. CREEK

Paul Turner, Hawley Carmichael, Orville Matthews, and Jack Weston were among those attending the Fort Worth stock show over the week end. Others from here who attended were Truss Farquhar, Jackie Holder, Carl Turner, and Johnnie Sam McDonald.

Mr. and Mrs. R. B. Wills were shopping in Midland Tuesday.

Mr. and Mrs. Frank Farquhar visited Mrs. Farquhar's sister, Mrs. Edd Loggin, in Snyder Sunday.

Mrs. Cora Rex returned home this week. She had been staying with her sister, who has been ill.

Mrs. Cullen Toombs visited her daughter, Miss Gloria Toombs, in Abilene recently. Miss Toombs is a student at Abilene Christian College.

Mr. and Mrs. J. N. Holder visited Mr. and Mrs. Gould in Wingate, Tex. this week.

John Dennison of Pecos, Tex., spent the week end in the Jack Hunnicutt home visiting John R. Hunnicutt. Mr. Hunnicutt left Monday for induction into the army.

Miss Dorothy Breasher, a student at Abilene Christian College, was the house guest of Truss Farquhar Sunday.

Mrs. C. J. Harris of Dermott visited friends and relatives here Friday.

Gene Smith has accepted a position with the Long Star Production Co. in Snyder. He will continue to live here.

Mrs. E. R. Ball was in Stephenville, Texas., Saturday to attend the funeral of her step - brother, Andy Minnick.

Mr. and Mrs. Bill Mull spent Sunday in Loop, Tex., with Mr. Mull's brother, and family.

Mr. and Mrs. Lee Cox, their daughter, Mrs. Jerry Gossett, and her son, Odell Gossett, and Mr. and Mrs. Jewell Cox and baby left Thursday for Gilbert, Ark., where they will make their home.

Mrs. Russell Jones of Hobbs, N. M., spent the week end with her sister, Mrs. W. A. Jones.

Mr. and Mrs. Bunyon Evans and Mr. and Mrs. Fowler Matthews were shopping in Lubbock Tuesday.

Mrs. Cecil Goode of Borger, Tex., is visiting her sister, Mrs. Rawleigh Mason, this week.

John Stavely has returned from Cleveland, where he attended a Rural Electrification Administration meeting.

Mrs. Betty Whatley has returned home from a visit with her daughter, Mrs. Joe Rendon, of Albuquerque, N.M. Mr. and Mrs. Dick Silbergerg of Mt. Dora, N.M., accompanied Mrs. Whatley home.

Mrs. Burrows' sister from California has recently spent a few days with her.

Sam Wills of Ozona is here visiting his parents, Mr. and Mrs. O. S. Wills.

Mr. and Mrs. Louis Bolinger of Spring Lake, Mr. and Mrs. Fred Vay of Muleshoe and Mr. Vay's mother spent Sunday visiting Mr. and Mrs. T. M. Hughes. Mr. and Mrs. Vay also visited other relatives while here.

Mr. and Mrs. Travis Taylor of Midland were visiting friends and relatives here Monday.

The Rev. Ray Turner of Anson conducted services at the First Baptist Church Sunday. He was accompanied by his children, Miss Sue Turner, Dwayne Turner and Ronnie Turner.

Guests in the Robert Warren home Sunday were his brother from California and his mother from Snyder.

Mr. and Mrs. Alford Browning were shopping in Colorado City Monday.

Jess Dowdy was taken to a Roscoe hospital Sunday night, but was able to return home Tuesday.

Mrs. Paul Turner was named honoree at a stork shower given in the home of Mrs. Sandy Holder Friday.

Those attending were Mrs. C.H. Toombs, Mrs. Robert Warren, Miss Nelda Bell Warren, Mrs. Frank Farquhar, Mrs. Bob Jennings, Mrs. Lelia Carmichael, Mrs. Hub Carmichael, Mrs. J. B. Jordon, Mrs. Joe Holder, Miss Bonnie Holder, Mrs. V. L. Holder, Mrs. J. F. Dowdy, Mrs. H. H. Benson, Mrs. Mert Jones, Mrs. Dub Hughes, Mrs. T. M. Hughes, Mrs. R. B. Wills, Mrs. C. B. Bley, Mrs. Buck Weston, Mrs. A. L. Odom, Mrs. Panch McDonald, Mrs. Jessie Sims, Mrs. J. R. Jones, Mrs. Tennie J. Creek, Mrs. C. J. Harris, Mrs. Raymond Griffin, Mrs. Wilma Gleghorn, Mrs. Jack Hunnicutt, and Miss Patsy Holder.

SMU's New Perkins School Of Theology Will Be Dedicated

DALLAS, Feb. 8. (AP) — Dedication ceremonies were to be held today for Southern Methodist University's new $3,500,000 Perkins School of Thelogy.

Mr. and Mrs. Joe J. Perkins of Wichita Falls will be honored at a luncheon. They made the new school possible by their donation of several million dollars.

Out-Of-State Entries Winners At Houston

HOUSTON, Feb. 8. (AP)—Top honors at the Houston Fat Stock Show went to out-of-state entries.

Greenhill Larry 6th, shown by Greenhill Hereford Farm of Tulsa, Okla., yesterday won the Hereford bull championship. The Angus bull champion was Prince Oldfield of Ferndale, shown by West Woodland Farms of Creston, Ill.

New Cars Are Getting Scarce

DETROIT, Feb. 8. (AP)—Many thousands of new car orders currently on file will not be filled for from six to eight weeks.

Would-be buyers are learning this as they seek new cars before the normal amount of bright trim and ornamentation disappears—or before new taxes increase retail prices.

Of course, production will be cut back. At present output is running slightly higher than it did at the same period a year ago. The spurt in truck output is helping keep the overall volume up. But very few industry sources expect the present levels to be maintained much beyond the end of next month.

It wasn't wholly unexpected that car and truck production should continue at high levels during this year's first few weeks. The materials needed were on order as much as three and four months ago. That brought restrictions on civilian use of essential materials.

The car makers know still further orders are coming to cut down on the materials available for civilian production. They are pretty sure also that the production they are able to achieve after mid-1951 isn't likely to be enough to match demand.

This doesn't mean a serious blow to the nation's motor transport system. It does mean many thousands of persons who want new cars later this year may have to wait months instead of weeks for delivery.

Texas City Will Get Sewage Disposal Unit

TEXAS CITY, Feb. 8. (AP)— The city commissioners yesterday voted, 3-2, to locate a sewage disposal plant in the southeast section of the city.

They acted under an ultimatum from the state attorney general, to show "affirmative action" on a plant to help alleviate the polluted condition of Galveston Bay.

Orange Wants Housing

WASHINGTON, Feb. 8. (AP) — Orange, Tex. leaders pressed a request yesterday for 200 more family dwelling units as a low rent housing project. They talked to Rep. Combs and Sen. Johnson, Texas Democrats. The group included Mayor Joe Runnels, Jr., H. B. Whitehead, Dexter Shelley and Elwin Fitch.

Dead or Crippled Animals Removed Free

Telephone 2013 or 9113-Collect

Sweetwater Rendering Co.

Sweetwater, Texas

FREE DELIVERY PHONE 1943



SPECIALS

EGGS, Local Country, Dz. 39c
HOMINY, White Swan, 2 Cans 15c
MARGARINE, Kraft Parkay, Lb. 36c
Pork & Beans, White Swan, 303 Size, 3 Cans 25c
BANANAS, South American, Lb. 10c
FLOUR, Light Crust, 5 lb. 49c
TIDE - OXYDOL 33c
COFFEE ,White Swan, lb. 79c
CATSUP, White Swan .. 22c
CHILI, Wolf Brand, Large Can 61c
TUNA, Wapco, Can 33c
SHORTENING, Crustene 3 Lb. Carton 89c
Cooks Delicious PIES & CAKE, Large 40c
Meads' & Mrs. Baird's BREAD, Large Loaf 20c

FRESH FRYERS

FRYERS LB. 49c
SAUSAGE PURE PORK Lb. 38c
BACON CUDAHY, Lb. 44c
BOLOGNA LB. 32c
WEINERS LB. 39c
JOWLS SUGAR CURED, LB. 24c

VEGETABLES

CARROTS, Fresh, Pkg. 15c
ONIONS, Yellow, Lb. 5c
POTATOES, Idaho No. 1, 10 lbs. 30c
APPLES, Washington State, Red Delicious, Lb. 10c
BEANS, Colorado Pinto, 2 lbs. 21c
LETTUCE, Large Heads 10c

WHITEWAY FOOD MARKET

3 Blocks South Of The Hospital

W. M. "Jack" Anderson, Owner Corner of Ave. F & 30th

MEAL CORN DODGER 5 Lbs. 43c

Mackeral For Fish Patties Tall Can 15c

SHOP NOW! and SAVE!

SPAGHETTI FRANCO AMERICAN Tall Can 15c

Peanut Butter Planter 12 Oz. Jar 37c
Tomato Juice Magic Garden 46 oz. 23c
VIENNAS Regular Can Hostess 10c
ASPARAGUS Hunt's—All Green Picnic ..... Can 29c
CHERRIES Sour Pitted ..... Can 19c
TUNA FISH Bell's Star Graded .... Can 25c



We Always Have Your Interests at HEART!

We love saving you time and money every day in the week!

PIGGLY WIGGLY

PEACHES DEL MONTE 2½ Can 29c

SHORTENING SWIFT JEWEL 3 Lb. Carton 98c

OLEO SUN VALLEY Lb. 35c

Bacon Dexter Sliced, Lb. 42c
TEXAS LONGHORN CHEESE Lb. 49c
SPARE RIBS Lots of Meat ..... Lb. 49c
PORK ROAST Semi-Boneless, Lb. 49c
TIRPIN FRYERS Dressed Lb. 69c
LIVER Fresh Pig... Lb. 39c
FRESH DRESSED HENS Lb. 49c
Meat BUILDS MUSCLE

Preserves Hunt's—1 Lb. Jar Peach Apricot 22c
PEAS Mission 303 Can 15c

SHOP NOW! and SAVE!

PEACH BUTTER ZESTY 2 Lb. Jr 15c

TIDE Large Box 35c
DREFT Large Box 35c
DUZ Large Box 35c
Oxydol Large Box 35c
Oxydol Giant Box 95c
TIDE Giant Box 95c

JUST ARRIVED!

BANANAS Firm Yellow Lb. 12½c
RED DELICIOUS APPLES Lb. 12½c
Carrots Cello Bag 19c
BELL PEPPER Lb. 39c
LETTUCE Fresh Firm Head 12c
Cucumb'rs 29c



FLOUR GOLD CHAIN 25 Lb. 1.99 10 Lb. 99c 5 Lbs. 53c
CATSUP DEL MONTE 14 Oz. Bottle 25c
ENCHILADAS Ashley's Large Can 49c
BEANS Kimbell's Whole Green Can 25c

PIGGLY WIGGLY FIRST IN SAVINGS

CRISCO 3 Lb. Can $1.13



FURR'S

unite with 4000 other member stores of Super Market Institute to bring you the greatest national celebration of our times . . .

McCALL'S

Pageant of National Brands!

EVERY ITEM WORTH BUYING
EVERY ITEM GUARANTEED
EVERY ITEM PRICED RIGHT

JOHNSON TOOTH PASTE 29 42c

BABY LOTION 50c Size 29
COLGATE 75c Size 42c

CASTORIA, 79c size 59c
MUM Deorant 60c size 53c
SUAVE, for men $1 size 83c
BUBBLE BATH, Colgate 63c size 53c
VITALIS Hair Tonic, $1 size 89c
EVERSOFT HAND CREAM, 2 oz. 40c size 29c
MENNEN SKIN BRACER, $1 size 89c
UNGENTINE, 60c size 48c





DORMAN **Blackberries** No. 2 Can 19c

BO PEEP FACIAL **TISSUE** 19c 300 Count Box

Green Beans Blue Tag Whole No. 2 cans 25c

Tomato Juice Dorman 46 oz. Can 23c

OLEO Top Speed Colored Lb. 27c

KETCHUP Heinz 24oz. Bottle 25c



GREEN BEANS, Libby's Cut, No. 2 can 25c
SPINACH, Del Monte No. 2 can 18c
PORK AND BEANS, Van Camp No. 2 can 19c
COCOA, Hershey ½ lb. pkg. 25c

VEGETABLE SOUP, Heinz can 14c
TUNA FISH, Starkist grated, can 35c
MILK, Eagle Brand, can 29c
PEAS, Greenies No. 303 can 19c
BLACKEYED PEAS, Dorman fresh shelled, tall can 12½c
HERSHEY KISSES 16 oz. bag 25c

Tuna Tuxedo Grated Can 19c

PURE CANE **Sugar** 10 lb. bag 89c

BROOMS Good Value Each 69c



MARSHMALLOWS, Mel-O-Sweet 8 oz. package 15c
SPAGHETTI, Franco-American in tomato sauce, tall can 15c
CORN, Hunt's whole Kernel, No. 1 can, 2 for 25c
SPINACH, Staff-O-Life No. 2 can 12½c
POTATOES, Dorman whole med. No. 2 can 12½c
PINEAPPLE, Libby's Crushed in heavy syrup, flat can 15c
LIMA BEANS, Greenies No. 303 can 20c
GREEN BEANS and POTATOES AYWON, No. 2 can 14c

TOMATO SAUCE Hunt's 8 oz. can 7½c
TUNA Starkist extra fancy whtie, can 43c
OYSTERS Blue Plate Can 43c
SHRIMP Blue Plate can 43c
MACKEREL Southern Gem Tall Can 15c
SARDINES Sea Ace Natural Tall can 12½c

SWEET CLOVER

Bacon Sliced Lb. 49c

PORK CHOPS Small Lean Cuts Lb. 49

BEEF ROAST Plate Ribs Lb. 49c

Fish Boneless Perch or Cod, lb. 39c
Catfish Boneless Fillets, lb 49c
Oysters, Selects, Pints 79c

BISCUITS Puffin Each 7½

HENS Young, Fat and Tender, Lb. 49c

CARROTS Cello Bag 15c

APPLES Washington Delicious Lb. 12½

ONIONS Yellow Lb. 6c

Bananas lb. . . 12c

CAULIFLOWER . . . lb. 15c

Low prices every day

FURR'S SUPER MARKETS