THURSDAY

THE SNYDER DAILY NEWS

VOL. 17, NO. 47 SNYDER, TEXAS (79549) THURSDAY, JUNE 23, 1966 TEN PAGES—PRICE 5c

Red Losses Are Heavy As S. Viets Rejoin Fray

By ROBERT TUCKMAN

SAIGON, South Viet Nam (AP) — Back in battle after four months of politicking, South Viet Nam's 1st Army Division ended three days of hard fighting against the Communists today with the destruction of one Red battalion and the crippling of another.

The Vietnamese operation in South Viet Nam's northernmost province was the first major government operation since the Buddhist revolt virtually sidelined the 1st Division four months ago. Stirred up by Buddhist chaplains, many of the division's officers and men openly supported the antigovernment rebellion in the northern provinces.

After fierce fighting ended almost in the shadow of the frontier with North Viet Nam, field commanders said their troops counted 319 Communists killed, 96 captured and 68 weapons seized. Their own losses were light, they said.

U.S. advisers with the 5,000 to 6,000 Vietnamese troops hailed the battle as a major government victory. Said Marine Maj. N. E. Andersen of Cranston, R.I., "I think we have just about annihilated a full battalion." A Communist battalion has about 500 men.

A captured North Vietnamese captain told interrogators the Communists were lured into the fight because they thought the 1st Division could muster no more than a battalion of infantrymen and 15 pieces of armor because of the political dissension.

The Communist force of about 1,000 men was composed of North Vietnamese army regulars and Viet Cong guerrillas and was led by North Vietnamese officers. Col. Joffre Boston of Falls Church, Va., senior adviser to the 1st Division, said the crippled battalion was the newly identified 814th which has been in Viet Nam only about a month.

The 1st Division troops were supported by Vietnamese marines and U.S. and Vietnamese planes.

Sporadic firing continued today in the rice paddies, small hamlets and brushy spots of high ground, but it was only a small sample of the withering fire both sides had been throwing six miles north of Quang Tri city. The battleground was less than 20 miles from the 17th Parallel frontier with North Viet Nam.

Only Wednesday Premier Nguyen Cao Ky sent about 300 troops into Quang Tri to quell pockets of the rebellion that had spread out from nearby Hue.

Lingering Buddhist resistance at Saigon's Buddhist Institute collapsed today when Ky sent a battalion of rangers and 100 plainclothesmen into the anti-government stronghold.

Without firing a shot, the government forces occupied the dusty compound just as about 100 monks and nuns and 300 youths and old women were breakfasting. The troops hustled off scores of draft-age youths for military service, took the unprotesting monks to police headquarters for identity checks and seized a 19-year-old suspected of killing a policeman Saturday. The government had blockaded the compound after the killing.

Not a major figure in the Buddhist political movement was in the area, but at a Saigon clinic the extremist leader, Thich Tri Quang, continued his antigovernment fast for the 16th day. A visit to his room by moderate monks of the Unified Buddhist Church failed to end his protest.

KING CONFRONTS MISSISSIPPI SHERIFF — Dr. Martin Luther King, Jr., left, confronts Neshoba County Sheriff Cecil Price at County Jail in Philadelphia, Miss., as Dr. King and rights marchers arrived to post bond for jailed Rev. Clint Collier, who was arrested on traffic charges. Encounter came on memorial march for three civil rights marchers slain two years ago near Philadelphia. (AP Wirephoto)

VIETNAMESE VISITORS tell of the need for electrical service in their homeland. Studying the functions of electric cooperatives in this country are, l to r, Miss Tran Thi Xuan, Nguyen Ngoc Ba, Pham Van Thuong and Hguyen van Sang. All hold positions with Vietnamese cooperatives.

AT LOCAL AFFAIR

Vietnamese Visitors Tell Of Conditions At Home

"Our people have lived in darkness for a long time," said Miss Tran Thi Xuan, "and they would like to have light."

Miss Xuan, acting manager of an electric cooperative at An Gian in Viet Nam, described conditions in her country for the Snyder Chamber of Commerce "Gold Coaters" and their guests at a luncheon meeting, held Wednesday at the Phillips 66 Cafe.

Efforts at progress in the electrical field were outlined by Miss Xuan; Johnny Ammons, manager of Midwest Electric Cooperative; Nguyen Ngoc Ba, treasurer of a rural electric cooperative at An Gian, Viet Nam; Pahm Van Thuong, clerk of a rural electric cooperative at Bien Hoa, Viet Nam; and Hguyen van Sang, official interpreter and a U.S. AID (agency for international development) employe.

Miss Xuan, who also is an interpreter and a U. S. AID employe, said the purpose of their group was to learn more about electrical development while in this country.

The Vietnamese are guests of Midwest Electric Cooperative this week and have been in this country since March 23. During six working days at Roby, they are to gain a better understanding of the various functions of rural electric cooperatives in the United States.

They are receiving instruction in management techniques under a program sponsored by AID and the Department of Agriculture. The cooperative concept is advanced through the Alliance for Progress and AID as one of the best self-help measures for the newly developing countries of the free world.

Ammons, who is acting as host for the visitors, worked six months in South Viet Nam in 1965 in an effort to establish three rural electric cooperatives in that country.

Prior to their visit here, the students visited the International Cooperative Training Center in Madison, Wis. They also will tour the facilities of the Tennessee Valley Authority in Knoxville, Tenn. before returning home next month.

Part of their studies here have been in cooperative management in Washington, D. C. with the Rural Electrification Administration and the National Rural Electric Cooperative Association.

Ammons told those present that the potential for development in Viet Nam "is fantastic." He said the many rivers and streams can be utilized in the development of hydro-electric power. The Japanese constructed a huge hydro-electric plant near the site of the present cooperative managed by Miss Xuan.

The other two cooperatives still are in the construction stage.

The Gold Coaters and guests, through a question-and-answer session, learned that the Vietnamese have electricity in the large cities but not in the rural areas. Kerosene is used to light homes in the villages.

Ammons observed that Viet Nam is especially well-suited for the development of a rural electric program. In our country, he said, Midwest has 2,200 miles of electric line with 4,300 meters. There are 9,000 meters on only 200 miles of line in the cooperative he helped develop there.

Most people in Viet Nam live in small villages and hamlets rather than in the country. Thus the cooperatives are able to run lines from village to village rather than from farm to farm. Also, since Vietnamese families are larger than American families, each meter will provide light to more people.

The AID program in Viet Nam

See VIETNAMESE, Page 2

Former Aide Testifies Against Dodd

WASHINGTON (AP)— James P. Boyd Jr. accused his former boss, Sen. Thomas J. Dodd, today of "misappropriation of hundreds of thousands of dollars in campaign funds."

Boyd, testifying at a Senate Ethics Committee investigation of misconduct charges against the Connecticut Democrat, said that in his mind Dodd's association with public relations man Julius Klein "took on a new light" after publication of the campaign documents.

He said he was referring to news reports in the first week of December 1964 about funds for Dodd's re-election campaign.

Boyd, Dodd's administrative assistant until May of last year, said the newspapers didn't have full information and he thought the published totals were "very erroneous and very disappointing to me."

Campaign funds were injected into the second day of the bipartisan committee's public hearings when Sen. James B. Pearson, R-Kan., asked Boyd when he first became concerned about Dodd's relationship with Klein, a registered agent for West German interests.

"Well, I thought it was a little odd for quite a while," said the witness.

"I questioned the propriety of accepting gratuities from a foreign agent," Boyd continued but he added "I didn't really become concerned until I became aware of his misappropriation of hundreds of thousands of dollars in campaign funds."

Riot Squads Patrol Areas Of Violence

By THEODORE A. EDIGER

POMPANO BEACH, Fla. (AP) — A precarious peace enforced by steel-helmeted riot police settled on Pompano Beach's Negro district today after a day of violence and fear.

Despite a truce that was supposed to keep Negroes off the streets, more than 200 gathered in bands Wednesday night, pitching bottles and jeering at police.

When persuasion failed to break up the groups, police put on riot helmets, drew carbines and marched down the sidewalks of the main street in formation.

The bands, who the night before had showered police with rocks and bottles, broke and ran into the side streets as the officers advanced.

When some tried to filter back, the riot squad turned around and marched the length of the street again.

Within an hour the sidewalks were deserted. No arrests were made. The only damage was a shattered window on a patrol car.

Hours before, Negro leaders had tried to arrange a truce between the rioters, who rocked the district with sporadic violence for 24 hours, and the 150 or more officers who had been organized to stop them.

The leaders said they would clear the streets if the police would cut down the number of patrols. Police agreed and began pulling out units around dusk.

For several hours, the truce seemed to work and only a few persons were on the streets.

Then the trouble-makers, mostly youths, began congregating in knots in the shadows of the dimly lit street. About 50 gathered opposite the market that has been the focal point of the violence before they were broken up.

It was at this market that the white owner, Arthur Marks, 42, was alleged to have slapped a 10-year-old boy Tuesday morning. Stories of the alleged incident inflamed the 3,000 Negroes living in the neighborhood and violence broke out that night, spilling over into Wednesday.

Marks was charged with assault and battery and a trial is set for Saturday. Negro leaders proposed a moratorium until the trial.

Half-Million Attend Graham's Crusade

LONDON (AP)— Billy Graham's Greater London Crusade was expected to pass its half-million mark with tonight's youth night meeting.

So far, 17,237 people have come forward as inquirers. These are counselled by members of the team and directed to their local churches.

Five cities — Manchester, Leeds, Sheffield, Leicester and Newcastle—are linked to the Crusade by closed circuit television this week. Five more—Edinburgh, Glasgow, Southampton, Birmingham and Norwich—will be added next week.

The Crusade closes with a mass rally July 2.

WEATHER

SNYDER TEMPERATURES: High reading Wednesday 87 degrees; low, 66 degrees; reading at 7 a.m. today 70 degrees.

North Central Texas: Clear to partly cloudy and warm tonight and Friday. A few showers in northwest late Friday. Low tonight 68 to 74. High Friday 88 to 94.

Northeastern Texas: Clear to partly cloudy and warm tonight and Friday. Low tonight 65 to 73. High Friday 88 to 94.

Northwest Texas: Partly cloudy and warm tonight and Friday. Widely scattered late thunderstorms, mainly in north. Thunderstorms, possibly locally severe in north, today. Low, tonight 65 to 73. High Friday 86 to 94.

Coast: East to southeast winds 8 to 18 knots tonight and Friday, locally gusty and variable.

South Central and Southeast Texas: Partly cloudy and warm tonight and Friday with scattered showers. Low tonight 66 to 78. High Friday 85 to 96.

Southwest Texas: Partly cloudy tonight and Friday with late, widely scattered showers. Low tonight 65 to 72. High Friday 85 to 95.

Drug Advances War On Malaria

WASHINGTON (AP) — Army medical researchers reported today a major breakthrough in the fight against malaria, next to the Viet Cong the most savage enemy American troops face in Viet Nam.

A spokesman for the surgeon general's office said diamino-diphenylsulfone (DDS), a drug long used in treating leprosy, was found in Viet Nam field tests to cut in half the number of men who are stricken by malaria.

Soldiers who receive the drug but still come down with the disease should be able to return to duty in two or three weeks, instead of the present six to eight weeks. Chances of a relapse should be slashed from 40 per cent to 4 per cent.

Last year 1,801 U.S. troops were stricken by malaria with 63,035 man days lost. The latest complete monthly figures which fluctuate widely show that one of every 20 men could expect to be stricken during their one year tour.

The drug has been approved by the armed forces epidemiological board and the Food and Drug Administration, the spokesman said. Use of the drug by all U.S. troops in danger areas is expected soon. Stockpiles of DDS already are on hand in Viet Nam.

The drug is aimed specifically at falciparum, which drugs now in use are virtually helpless to prevent. Falciparum, a severe form of malaria, is restricted to the Vietnamese highlands.

A less serious strain of malaria, vivax, is under almost full control in Viet Nam with presently used drugs.

Hershey Against Lower Draft Lid

WASHINGTON (AP) — The director of Selective Service opposed today lowering the draft liability age from 26 to 24 and indicated he'd like to take some of those over 26 for service.

"I wouldn't mind being pushed by this committee into looking into this," Lt. Gen. Lewis B. Hershey testified before the House Armed Services Committee.

The veteran director of Selective Service was on the witness stand for the second day before the committee probing operations of the system that drafts youths for two years' military service.

Hershey reiterated his opposition to any type of lottery selection and came out strongly for lower acceptance standards by the services.

He said a hard look should be taken at present standards covering education, minor physical defects and minor arrest records.

Rep. L. Mendel Rivers, D-S.C., chairman of the committee, said Wednesday one possible subject for study was lowering the draft liability age ceiling from 26, because more younger men are becoming available.

"I'm against it," Hershey said when asked how he felt about lowering the ceiling from 26 to 24.

He said, too, he didn't know specifically whether some college students were going to school simply as an excuse to get a draft deferment. He defended deferments for education, though, and the system whereby local boards have the deferring power, rather than a centralized system.

Rep. Richard S. Schweiker, R-Pa., a member of the committee, said Wednesday the draft system is as antiquated as a "horse and buggy in a jet age."

His comment came after Hershey said he opposes a centralized computer system to select men for the draft.

Vietnam Stability Seen By Russell

By JACK BELL

WASHINGTON (AP) — Sen. Richard B. Russell said today the U.S. military situation in Viet Nam is improving and political stability in Saigon is "a great deal better than it was six weeks ago."

Russell, chairman of the Senate Armed Services Committee, said: "We are not out of the woods yet" but significant military progress is being made against the Viet Cong and North Vietnamese.

"This progress has been made despite the tragic handicap of political dissension behind the lines," the Georgia Democrat said. "But I believe that the latter situation is a great deal better than it was six weeks ago."

In other developments relating to Viet Nam:

—The Army disclosed it is converting 11 World War I oil tankers into floating electrical generating plants. When docked in Viet Nam, the electricity the ships generate will be relayed to local power stations. The Army said each ship, drawing on its own 150,000-barrel oil capacity, can produce power around the clock for about two years without refueling.

—Army medical researchers reported tests have disclosed a drug long used in treating leprosy also can be used to combat malaria, which afflicted 1,801 U.S. soldiers in Viet Nam last year. Officials said the drug, diamino-diphenylsulfone, reduces by half the number of men stricken by malaria.

Marchers Seek Court Protection

BENTON, Miss. (AP) — The Mississippi march to promote Negro voter registration was engaged on several fronts today, in arenas ranging from federal court to sunbaked cottonfields.

Plans for a rally Friday in Philadelphia, Miss., where three civil rights workers were slain three years ago, occupied the time and energies of most march leaders.

For the rank and file, headed down Miss. 16, Canton — site of several civil rights struggles in the past — loomed just ahead.

Lawyers sought swift court action on a petition for a federal injunction to forbid interference with the rally in Philadelphia, a Ku Klux Klan stronghold.

The march will supply about 75 persons for the Philadelphia rally. They will be handpicked for their devotion to the principle of nonviolence and driven to the town in autos. Philadelphia is about 70 miles east of Benton.

Hosea Williams, a march leader, said federal court also was asked to order police protection for the rally, to be led by Dr. Martin Luther King Jr., and Floyd B. McKissick.

King heads the Southern Christian Leadership Conference, McKissick directs the Congress of Racial Equality. Both are considered "moderate" organizations.

Williams said Stokely Carmichael, chief of the militant Student Nonviolent Coordinating Committee, which preaches "black power" and does not renounce violence, will be left behind with the marching column.

In Washington, a Justice Department spokesman declined to say Wednesday night whether the federal government planned to help protect the Philadelphia rally.

WESTWARD HO — Wayland Holt, Lester Moore and Wayland Walton, members of the Brotherhood of the First Baptist Church, are three of the crew who provided a covered wagon at the Permian Baptist Encampment near Stanton. The wagon, pictured above, was taken to Stanton this week. It, together with three other wagons now located at the encampment area, are situated in a circle to simulate the camp area of a trail drive of the Old West. The wagon was built by the Mitchell-Scurry Associational Baptist Brotherhood, including several members of the First Baptist Church and Green Hill Baptist Church. The wagon bows and singletrees were furnished by Mrs. Earl Patrick, member of the Green Hill Baptist Church.

Vietnamese

Continued From Page One

resulted from the American government's concern that foreign aid in Southeast Asia reach people at the "grassroots" level. Answers to others questions asked from the audience revealed that Viet Nam has an 80 per cent agriculturally-based economy with rice as the staple crop. Most of the farms are small, and water buffalo are more plentiful than tractors. The country does not produce its own electrical gadgets, but have to import them from abroad.

The rural worker averages about 700 piastres or $7 per month for his labor. Fifty piastres (or 50 cents) will buy about 20 pounds of rice.

Bill Seale, president of the Chamber of Commerce, introduced Ammons after welcoming the group to Snyder. He recognized several visitors, including Charlie Bley, Glen Tate and H. H. Tate of Midwest Electric and former directors Mel Andress and Grady Williams. Parker Wetsel, Midwest staff, also was present.

Bobby Tolan, 20, St. Louis Cardinal outfielder, is a cousin of Eddie Tolan, gold medal winner in two dash events in the 1932 Olympics.

Police Investigate Two Accidents

City Police investigated a car-utility pole accident at Avenue E and Fifteenth Street at 5:08 p.m. Wednesday.

Damage to Terry Gay Row's 1956 Model Ford was estimated at $500, and damage to the pole lines was set at $25.

Officers also probed a two-vehicle mishap at 8:17 p.m. Wednesday on Avenue S in front of the Lotta Burger. Involved were cars of Gordon William Hicks, 1812 Thirtieth Street, and Alex LeFersrer, Route 3. Damage to each vehicle was estimated at $50. Hicks was operating a 1965 Model Ford pickup, and the other driver was in a 1964 Model Chevrolet.

Firemen Extinguish Blazing Truck

City Firemen extinguished a blaze in a "hot topper" truck about two miles east of the Cemetery at 3:15 p.m. Wednesday. Tar in the truck caught fire. Owner of the vehicle is Price Construction Co.

Modern man owes a great debt to ancient Mespotomia. Its contributions include writing and law; the wheel and the true arch; razors, cosmetic sets and frying pans; shepherd's pipes and the harp, and astrological charts.

TODAY'S MARKETS

FORT WORTH (AP) — Cattle 2,000; calves 1,000; choice steers 25.25; good and choice 25.00, good 24.80-25.00; standard 22.00; standard and good heifers 22.40-23.60; utility cows 16.50-17.50, good and choice feeder steers 24.00-26.90, standard and good 20.40-23.60; good and choice heifers 21.90-24.10, standard and good 19.00-21.70; choice steer calves 29.70-30.20, good and choice 26.00-28.00, standard and good 23.00-26.00; choice heifer calves 30.00, good and choice 22.90-24.50, standard and good 20.80-23.00; good and choice bull calves 23.50-25.50.

Hogs 50; 200 lb barrows and gilts 25.00, 315-380 lbs 20.00-21.00, 167 lbs 23.00.

Sheep 250; good and choice spring lambs 19.00-22.00; ewes 6.00-7.00; spring slaughter lambs 14.00-17.50.

AUSTIN (AP)—Poultry: South Texas steady, supplies and demand balanced, movement brisk, prices 17.00. East Texas steady, supplies adequate, good demand, movement brisk, prices 16.00-16.60.

NEW YORK (AP)—Cotton was inactive at noon today. Spots July 22.25, October 22.25, December 22.05.

Associated Press Stock Averages

	Indust	Rails	Util	60 Stocks
Prev. day	474.2	175.8	146.0	322.2
Week ago	470.9	177.5	147.7	322.4
Month ago	474.1	176.6	150.4	324.3
Year ago	460.5	152.4	166.3	314.3

Snyderite Arrested On DWI Charge

Warren Eugene Graham, Snyder, was arrested about 9 o'clock Wednesday night at Eighteenth Street and Avenue E and charged with driving while intoxicated, second offense. Bond was set at $2,000 in Justice of the Peace Court. City Police made the arrest.

Rookie Glen Beckert hit in 14 straight games for the Chicago Cubs last season. He hit .239 for the season.

Lions Slate Ladies Night Installation

The Snyder Lions Club will hold its annual Ladies Night Installation Banquet at 7 p.m. tonight at Fellowship Hall at the First Methodist Church. Approximately 90 Lions, ladies and guests are expected to attend. Out of town guests will include District Governor Alton Griffin from Lubbock and Deputy District Governor Charles King from Lamesa.

Making the principal address will be Bob Murphey, well known speaker from Nacogdoches, Texas. Murphey attended Stephen F. Austin State College where he received the B. S. degree in 1942. He is a graduate of the University of Texas law school and a member of the Texas State Bar. He spent more than two years in the United States Merchant Marine in World War II. A former County Attorney and District Attorney, Murphey has served as Sargeant at Arms of the Texas House of Representatives after his graduation from Law School. Well known for his native East Texas wit, Murphey is much in demand for an after-dinner speaker over the entire Southwest area. He is active in church and civic affairs in his home town and is an officer in the Texas State Firemen's Organization.

Colorado City Man Injured In Mishap

Joe Brown, of Colorado City, an employe of Dillard Drilling Co. of Colorado City was crushed between two trucks today in an oilfield mishap on the C. T. McLaughlin lease between Fluvanna and Justiceburg. He was carried to the Root Memorial Hospital in Colorado City by Bolger Funeral Home Ambulance.

The Chicago Cubs won eight games from the Los Angeles Dodgers in 1965. Pitcher Dick Ellsworth won four of them.

ADDED
Continuous Instrumental Music Now On The Cable In Addition To Your
5 Channels
of TV and FM Radio
Call SCAT
Snyder Community Antenna Television
Phone HI 3-4327

Public Notice

The State of Texas - To all persons and parties interested in the Estate of William M. Carruthers, deceased:

You are hereby commanded to appear before the County Court of Scurry County, Texas, in the County Court Room in Snyder, Texas, at or before 10:00 o'clock A.M. on the 4th day of July, 1966, and contest, by filing a written answer, a verified account for final settlement of such estate, filed by the Administratrix, in Cause No. 2468 on the Probate Docket.

Witness Dan Cotton, Clerk of the County Court.

Given under my hand and seal of said Court and issued this 22nd day of June, 1966.

(s) Dan Cotton
Clerk of the County Court
Scurry County, Texas
By: Dell Smith, Deputy

Public Notice

NOTICE OF BOARD OF EQUALIZATION MEETING, FLUVANNA INDEPENDENT SCHOOL DISTRICT

In obedience to an order of the Board of Equalization regularly convened and sitting, notice is hereby given that said Board of Equalization will be in session at its regular meeting place in the City of Fluvanna, Scurry and Borden County, Texas, at 9:00 a.m., beginning on the 8th day of July, 1966, and from day to day thereafter, for the purpose of determining, fixing and equalizing the value of any and all taxable property situated in the said Fluvanna Independent School District, until such values have finally been determined for taxable purposes for the year 1966, and any and all persons interested, or having business with said Board, are here notified to be present.

DONE BY ORDER OF THE BOARD OF EQUALIZATION OF Fluvanna Independent School District, Scurry and Borden County, Texas, at Fluvanna, Texas, the 7th day of June, A.D., 1966.

(s) M. A. Jones
Secretary
Fluvanna Independent School District

Public Notice

NOTICE OF BOARD OF EQUALIZATION MEETING

In obedience to an order of the Board of equilization, regularly convened and sitting, notice is hereby given that said Board of Equalization will be in session at its regular meeting place in the Courthouse in the town of Snyder, Scurry County, Texas, at 9:00 a.m., beginning on Thursday, the 7 day of July, 1966, and from day to day thereafter, for the purpose of determining, fixing and equalizing the value of any and all taxable property situated in Scurry County, Texas, until such values have finally been determined for taxable purposes for the year 1966, and any and all persons interested or having business with said Board are hereby notified to be present.

Dan Cotton, County Clerk
Scurry County, Texas

THE SNYDER DAILY NEWS

Published Sunday morning and each evening except Saturday by the Feather Printing and Publishing Co., Inc., at Snyder, Texas 79549.

Entered as second-class matter at the Post office at Snyder, Texas.

SUBSCRIPTION RATES: By carrier in Snyder 35 cents per week. $1.50 per month. By mail in Scurry and adjoining Counties, one year $9.95. Balance of Texas one year $12.50. All other States $15.00.

MEMBER OF THE ASSOCIATED PRESS

The Associated Press is exclusively entitled to use for republication all news dispatches in this newspaper also local news published herein. All rights reserved for republication of special dispatches.

Historical Panel Meets

The Scurry County Historical Survey committee met Tuesday evening in the commissioners court room. Mr. Hugh Taylor, chairman, presided.

Election of officers were held with Mr. Hugh Boren, Jr., named vice chairman, Mrs. Wayne Boren, corresponding secretary, and Mrs. Roland Irving, recording secretary.

Committees appointed were Mr. Pat Moore, chairman of finance; Mrs. Wayne Boren, Mr. R. J. Walker, and Mrs. Evelyn Boone, historical markers and land marks; Mr. Hugh Boren Jr. and Mrs. Roland Irving historical preservation.

Plans were discussed for the dedication of the witness tree marker to be held soon, and other markers to be placed in the near future.

Typewriter Is Stolen

Someone removed a portable typewriter from Colonial Hill Baptist Church sometime Sunday. It has a bronze finish with a white keyboard and was in a black carrying case.

TOO LATE TO CLASSIFY

LODGES A-1

CALLED MEETING
Scurry Lodge No. 706
Fri. June 24th 7:30 p.m.
Piled installation of officers for ensuing Masonic coming year 1967. Visiting Masons welcome. Members urged to attend.
Don Keller W.M.
Marvin Hanback Sec.

MAJOR COMPANY Service Station for sale. A-1 location doing good business. Write Box D-11 in care of Snyder Daily News.

Drs.
Blum & Nesbit
OPTOMETRISTS
Members Texas
Optometric Ass'n.
Eyes Examined lenses prescribed or Duplicated.
Contact Lenses
Phone HI 3-3992

TIGER THEATRE & CAFETERIA
"dine during movie time"
DIAL 37-2-12
BASEBALL NITE
Represent Your Ball Team.
Wear Your Uniform To The Tiger
And Be Admitted
FREE
All LITTLE, PONY, COLT and FARM LEAGUES, and PEE WEES.
JOSEPH E. LEVINE Presents
SANDS OF THE KALAHARI
A CY ENDFIELD-STANLEY BAKER PRODUCTION
TECHNICOLOR · PANAVISION · A PARAMOUNT PICTURE

Shop Everybody's For June JamBOREe ...OF FOOD VALUES!
41.07JUN'66 Form 36

MIRACLE WHIP Quart 49c

SHORTENING Snowdrift 3 Lbs. 69c
FOLGER'S COFFEE Lb. 73c
FRUIT DRINKS Wagner's Ass't, Quart 3 FOR 89c

EGGS Grade A Medium 3 Doz. $1.00
Kraft OIL 48 Oz. 89c

Santa Rosa Pineapple Juice 46 Oz. 25c
Kraft Creamy Italian DRESSING 8 Oz. 29c
Pard DOG FOOD 6 For 89c
Cold Water ALL Quart 79c
Final Touch Fabric Softener Giant Size 75c
CASCADE Reg. Size 39c
Ajax Detergent Giant 10c Off 69c
Alpo Dog Food 4 For $1.00
Sara Lee POUND CAKES Each 69c
Comstock Pie Apples No. 2 Can 25c
Shurfine Grapefruit SECTIONS 303 Can 27c
Morton's Honey Buns Pkg. 25c
Morton's Frozen DOUGHNUTS Pkg. 29c
Frozen HUSHPUPPIES Pkg. 25c
Tree Top Frozen Apple Juice 6 Oz. 2 For 35c
Simplot Instant POTATOES Lb. Pkg. 45c
Libby's CATSUP 20 Oz. 29c

Asst. Colors KLEENEX 200 Count 2 for 45c
Reynold's Heavy Duty ALUMINUM FOIL 25 Ft., 18 in. Wide 59c

STRAWBERRY PRESERVES Kraft 18 Oz. 49c
RANCH STYLE BEANS 15 Oz. Can 2 For 29c
PEANUT BUTTER Bama 18 Oz. 49c

This is the season for the best in Fruits and Vegetables. . . . Shop Everybody's for better choice and greater savings.

AVOCADOS 2 For 25c
Scurry County Yellow Squash Lb. 12c
Texas PEACHES Lb. 19c
California Cantaloupes Lb. 10c
Red Plums Lb. 23c

Instant NESTEA Giant, 3 Oz. Glass 98c Makes 140 Glasses
TEA Shurfine 1/4 Lb. 29c

MEMBER AFFILIATED FOOD STORES

U.S.D.A. Choice Beef! Buy Quality Meats At Everybody's and Save. You Can Eat Better For Less!

BACON Hormel, Black Label Lb. 73c
FRANKS Gooch's All Meat, Lb. 49c
GROUND BEEF 3 Lbs. $1.00
SIRLOIN STEAKS U.S.D.A. Choice, Lb. 89c
ROUND STEAK U.S.D.A. Choice, Lb. 89c

WE GIVE BUCCANEER STAMPS
DOUBLE STAMPS ON WEDNESDAY

Everybody's CASH GROCERY
Big Spring Hwy.

WOMEN

4-H Bake Contest Winners Announced

The Scurry County 4-H Club girls held their annual bake contest on Saturday at the Central Elementary School in Snyder.

Judges for the contest were Mrs. Bryce Fuqua, Ira Homemaking teacher, Miss Neva Payne, Miss Helen Stirl and Mrs. Don Wills, all former members of Scurry County 4-H Clubs, Mrs. Mildred Sparks, dietitian at Cogdell Hospital and Mrs. E. M. Ashley, a Home Demonstration Club member.

Junior 4-H members entering and the ribbons they received are:

Donna Neville, Snyder Jr. 4-H Club, 1 blue ribbon, Jan Bellamy, Snyder Jr. 4-H, 1 blue 1 white, Susie Hester, Ira 4-H 2 blue, 2 red, Phyllis Solomon, Ira 4-H 1 blue, Paula Neville, Snyder Jr. 4-H, 1 white, Danita Jordan, Fluvanna 4-H, 1 blue, 1 red, 1 white, Pam Shoemaker, Fluvanna 4-H, 1 red, Renetta Jordan, Fluvanna 4-H, 3 red, Barbara Tate, Union 4-H, 6 blue, 1 red, 1 white, Danita Layne, Ira 4-H, 1 blue, Julia Griffin, Union 4-H, 1 blue, 3 red.

Also Mark Mathis, Boys 4-H Food Group, 2 blue, Caroline Melton, Pylo 4-H, 1 red, Jeanne Melton, Pylo 4-H, 1 white, Elowese Harrison, Lincoln 4-H, 1 red, Charles Stephens, Boys 4-H Food Group, 1 red, Wilma Stirl, Pylo 4-H, 4 blue, 2 white, Leigh Ann Sterling, Ira 4-H, 1 blue, Roxanna Huddleston, Union 4-H, 1 red, Felecia Huddleston, Union 4-H, 1 red, Shirley Sneed, Snyder Jr. 4-H, 1 red, Beth Harrington, Union 4-H, 2 red, Linda Clayton, Lincoln 4-H, 1 white, and Mary Brandon, Lincoln 4-H, 1 white.

Jr. Sweepstakes winner was Barbara Tate.

Intermediate 4-H Club members entering and the ribbons they received are:

Marcella Bigham, Union 4-H Club, 2 red ribbons, Carla Shoemaker, Fluvanna 4-H, 1 blue, Rebecca White, Fluvanna 4-H, 5 blue, 3 red, Lou Alice Mathis, Union 4-H, 7 blue, 1 red, Cynthia Melton, Pylo 4-H Club, 1 red, Rita Melton, Pylo 4-H, 1 red, Dolores Schwarz, Pylo 4-H, 7 blue, 1 red, Peggy Solomon, Ira, 2 blue, 1 red.

Also Norma Ramon, Ira 4-H, 1 blue, Gloria De Leon, Ira 4-H, 1 blue, 1 red, Martha Stephens, Union 4-H, 2 blue, 2 red, Elaine McArthur, Snyder Sr. 4-H, 6 blue, 2 red, Neva Payne, Ira 4-H, 1 blue, Mary Braziel, Lincoln 4-H, 1 blue, Jane Ann Harrington, Union 4-H, 2 blue, 1 white, and Rebecca Huddleston, Union 4-H, 1 red.

Lou Alice Mathis and Dolores Schwarz tied for the sweepstakes.

Senior 4-H Club members entering and the ribbons they received are:

Debra Fikes, Snyder Sr. 4-H Club, 6 blue, 2 red ribbons, Darlene Tate, Union 4-H, 7 blue, 1 red, Gloria Bigham, Union 4-H, 2 red, Sue Sorrells, Ira 4-H, 2 blue, and Shirley Stirl, Pylo 4-H, 2 blue, 3 red, 1 white.

Senior Sweepstakes winner was Darlene Tate.

News China Grove

By MRS. N. F. HALL

Property damage estimated in the hundreds of dollars was done in the China Grove community Friday night, when winds of 46 miles an hour riped through, with heavy rains falling from 2 to 4 inches. Crop damage was small. A trailer house blew over north of China Grove and hospitalized two persons, Mrs. Johnny Brown and her mother. The east side of the house on the Walker farm east of China Grove was blown away.

Mrs. H. T. Coles of Colorado City visited Mr. and Mrs. T. J. Webb Monday.

Mr. and Mrs. Rockey Allen and family of Big Spring recently visited Mr. and Mrs. Leonard Allen.

Mrs. D. L. Cotton, Mr. and Mrs. T. J. Webb and Mrs. N. F. Hall visited in the R. L. Hall home of Snyder Monday afternoon.

Mrs. D. L. Cotton left Monday by jet out of Midland for Moorpark, Calif. to be with her parents, Mr. and Mrs. M. Mejia who are both ill.

Billy Adams spent Friday night with R. L. Hall and family of Snyder.

Mr. and Mrs. Herry Rose of Snyder were Sunday night guests of Mr. and Mrs. N. F. Hall and family.

The weasel possesses a healthy appetite. It will eat about one-third of its weight in meat every 24 hours.

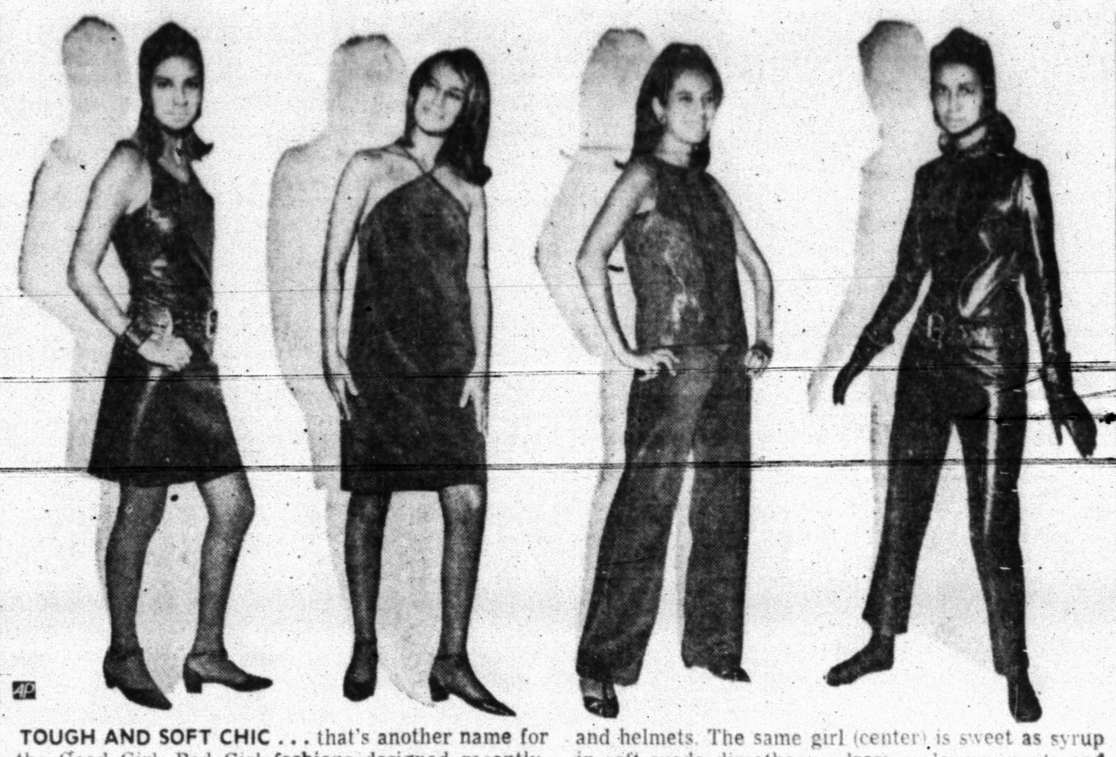

TOUGH AND SOFT CHIC . . . that's another name for the Good Girl, Bad Girl fashions designed recently. On the far ends are so-called bad girl styles with hearts of gold beneath slithery leather, hobnail belts and helmets. The same girl (center) is sweet as syrup in soft suede discotheque dress or leisure pants and mock alligator tank top.

Styles For Good And Bad Girls

By JEAN SPRAIN WILSON
AP Fashion Writer

NEW YORK (AP)—By creating good girl and bad girl fashions Gayle Kirkpatrick has seemingly made it simple to tell who is which. But you can't count on this.

Misses who can be very, very good may very well select the same garb as those who can be horrid. Indeed, the avant garde stylist made his collection in four shades of go-together suede and leather so that the parts of all outfits would be interchangeable.

Labeling ladies, however, was not the method in his modness. Kirpatrick's point was that those so-called wild young ones, characterized as the black shirts in France, the rockers in England, the motor cycle mob in this country are certainly not delinquents in fashion. Actually these tomboys, hobnails to the contrary, were the first to appreciate how sensuous supple leather can be sliding over the form, and therefore, how very, very feminine.

Nor has the beauty of leather, especially nubby suede, been lost on the female whose interests tend toward lolling languidly in leisure pants or primping prettily for parties. Who knows how good these good girls are? They are just called that because they do the things people expect girls to do.

Maybe conform and non-conform are better term than good or bad. Kirkpatrick, after mulling the whole thing over, decided tough chic and soft chic were better names.

The designer's interest in leather goes back to his association with Rudi Gernreich, the California creator of the topless bathing suit. Even then the team stitched up some leather swim suits which some buyers said were strictly for the beach.

Individualist Bonnie Cashin used to have the versatile pelts all to herself. She whipped them into rugged country-living togs, although she was also among the first to shoe a miss from head to heels in leather dinner gowns.

Recently the English has skins, especially when interperted as audaciously as the mods are capable of doing.

They brought a whole planeload of their styles to these shores. But they were too late to colonize. American leathers were firmly entrenched.

Space Saucers

4 cups puffed rice
25 large marshmallows
3 tablespoons butter or margarine
Few drops peppermint extract and a few drops food coloring
Extra marshmallows and birthday candles

In a shallow pan in a moderate (350 degrees) oven, heat the puffed rice for 10 minutes; turn into a large buttered mixing bowl. Melt the 25 marshmallows and the butter over low heat, stirring occasionally. Add peppermint extract and red food coloring; stir until blended. Pour over puffed rice, stirring until evenly coated. With buttered hands, shape to form 6 round saucers, each 3½ inches in diameter. Place one of the extra marshmallows in the center of each saucer insert candle in each marshmallow. Makes 6.

Skillet Cabbage

1 small head (about 1⅓ pounds) green cabbage
¼ cup boiling water
2 tablespoons butter
1 teaspoon salt
⅛ teaspoon white pepper

Knife-shred the cabbage into ¼-inch wide strands, removing the core; there should be about 6½ tightly packed cups. Into a large skillet (10 to 12 inches) with a dome-type cover, turn the remaining ingredients. Add the cabbage — it will wilt as it cooks. Cover tightly and boil gently, turning the cabbage several times, until tender - crisp and liquid has evaporated — about 10 minutes. Makes 4 to 6 servings.

Fruited Wonders

Fresh apples, no less, in these great cookie-jar vote-getters.

Preheat oven to 400 degrees.

Sift together into large bowl
2 cups sifted flour
1½ teaspoons cinnamon
1 teaspoon baking soda
½ teaspoon cloves
½ teaspoon nutmeg
½ teaspoon salt

Add and mix well; set aside
1½ cups pared, cored, chopped apples
1 cup chopped nuts
1 cup seedless raisins
1 6-oz. pkg. (1 cup) semi-sweet chocolate morsels

Combine and beat till creamy
1¼ cups firmly - packed brown sugar
½ cup softened butter

Beat in
2 eggs
¼ cup apple juice

Stir in
Flour - apple mixture. Drop by slightly - rounded tablespoonfuls, 2" apart, onto well-greased cookie sheets.

Bake at 400 degrees. Time 10 to 12 minutes.

Remove from cookie sheets immediately. Makes 4½ dozen 2½" cookies.

He that winneth souls is wise.
Prov. 11:30 Bible Book Store, 1403 Lubbock Highway.

Round Top News

By MRS. B. D. DURHAM

Spending the day Sunday, Father's Day, with Mr. and Mrs. Blake Durham and Mark were Eulene Koch of Snyder, Mr. and Mrs. J. O. Sheid, Jr. of Snyder, Mr. and Mrs. Jackie Wasson, and Mr. and Mrs. W. M. Smyrl of Lubbock. Mr. and Mrs. Billy Durham, Linda, Bubba, and Brinda. Also visiting were Dawn and Scottie Burt of Big Spring.

Mr. and Mrs. Tommy Shelly and daughter Treresa of Big guests of Mr. and Mrs. Mark Holmes.

Mrs. Lavern Cotton and James and foster son Bryan Hayworth of Fort Worth returned home Sunday afternoon after spending last week with her parents, Mr. and Mrs. Walter Brown and other relatives here and in Midland.

Mr. and Mrs. Dan Cotton and children of Snyder and Jerry Cotton of Pleasanton spent Sunday with their parents, Mr. and Mrs. Houston Cotton.

Mr. and Mrs. Richard Smith, Richie and Mitchel of Odessa visited Sunday with Mr. and Mrs. Graham Smith, Tony and Olton. They also visited her parents, Mr. and Mrs. L. T. Nail and Jimmy.

Visitors at Dunn Church of Christ Sunday were Melvin Lewis of Abilene, Linda Hairston of Denton, Richard Smith and son Mitchel of Odessa, and Mrs. Tommy Shelly and daughter of Big Spring.

Mr. and Mrs. James Patterson and family of Seminole spent Sunday with Mr. and Mrs. Fred Bowers and Fredric.

Mr. and Mrs. Harrison Durham of Levelland spent Saturday with Mr. and Mrs. Blake Durham and Mark. The group had lunch at the Americana, the occasion being Blake's birthday.

Mr. and Mrs. Billy Durham, Linda and Brinda were in Abilene Saturday.

WOMEN'S CALENDAR

FRIDAY

Friday Duplicate bridge at Country Club, 9:30 a.m., open.

SUNDAY

Duplicate Bridge at Country Club, 1:30 p.m., open.

Tangy Mayonnaise

¼ cup mayonnaise
1 tablespoon undrained India-type sweet pickle relish
2 tablespoons tomato catchup
2 tablespoons minced sweet onion
3 tablespoons grated Parmesan cheese

With a fork, thoroughly mix together the mayonnaise, pickle relish, catchup, onion and grated cheese. Makes 2-3 cup. This dressing may be served right after it has been mixed; or it may be covered tightly and chilled before serving.

TAKE OFF POUNDS
THE NEW
Figure magic
WAY
NO DIETING
Reduce the size of your waist, hips, thighs, upper arms, etc.
AMAZING
RESULTS
IMMEDIATELY
Studio Treatments Available on Membership Basis.
These Machines Also Available For Purchase Or Lease.
Call or come by — set up an appointment for your free demonstration in the studio.
604 East Highway
Phone HI 3-5841

BEFORE AFTER

After 6 weeks on the new Figure Magic electronic stimulator, Barbara Fielding lost 13 pounds and 4 inches from her waistline without dieting.

NEW PRICES LOW

ON GAS AIR CONDITIONING
(Buy now! Save over $60)

Now you can own the finest year-round air conditioning money can buy at reduced prices — and take up to five years to pay. Gas air conditioning is quiet, efficient, and more economical than you-know-what air conditioning. Besides being less expensive to operate, gas air conditioning costs less in upkeep. There's no compressor and fewer moving parts to wear or need repair. Get the details from air-conditioning experts. Estimates are free and there's no obligation. Call your gas air conditioning dealer or LONE STAR GAS.

SHURFINE A.G.'S INDEPENDENT GROCER SAVES YOU MONEY

Gold Bond STAMPS Double On Wednesday

Kraft MIRACLE WHIP Quart 49c

Shurfine COFFEE Lb. 65c

Shurfine SHORTENING 3 Lbs. 69c

Shurfine PORK & BEANS 300 Can 9 For 1.00

Soflin NAPKINS 200 Count 25c

Shurfine TUNA Can 33c

Alpo DOG FOOD 4 Cans 1.00

Giant CHEER 65c

U.S.D.A. Choice Round Steak Lb. 89c
U.S.D.A. Choice Blade Cut Chuck Roast Lb. 39c
U.S.D.A. Choice Pikes Peak Roast Lb. 79c
U.S.D.A. Choice Boneless Club Steak Lb. 89c
U.S.D.A. Choice Arm Roast Lb. 69c
Fresh Calf Liver Lb. 49c
U.S.D.A. Choice Boneless Rump Roast Lb. 89c
Fresh Hamburger 3 Lbs. 1.00
Gooch's Sliced Bacon Lb. 73c
Gooch's All Meat Franks Lb. 49c
Fresh Market Made Sausage Lb. 69c
Try Our B.B.Q Beef Lb. 1.35

Crisco 3 Lbs. 75c
Velveeta Kraft 2 Lbs. 79c
Coffee Folger's Lb. 75c
Cokes 12 Btl. Ctn. 69c
GANDY'S ICE CREAM ½ Gal. Round 69c
VIENNA SAUSAGE Swift's 4 For $1.00
SUGAR Imperial 10 Lbs. 98c

FRESH PRODUCE
CARROTS, 2 Lb. Bag 25c
Crisp Green CABBAGE, Lb. 5c
CELERY HEARTS, Pkg. 39c
Home Grown SQUASH, Lb. 10c
Garden Fresh RADISHES, 3 Pkgs. 25c
TOMATOES, Lb. 29c
LETTUCE, Lb. 12½c
POTATOES, 10 Lb. Sack 49c

FROZEN FOODS
Morton's Frozen PIES 3 for 89c
Morton's HONEY BUNS 2 for 49c
Donald Duck ORANGE JUICE, 12 Oz. Can 39c
Morton's POT PIES 2 for 29c
Stokely's TEM-TATERS, Lb. 25c
Patio HOT TAMALES, 2 Pkgs. $1.09
Stokely's STRAWBERRIES, 10 Oz. 29c
Mead's FROZEN ROLLS, Pkg. 29c

Open SUNDAYS 7 a.m. to 9 p.m.

Kraft Parkay OLEO 4 For 1.00

Nabisco CRACKERS Lb. Box 33c

OREOS Lb. Pkg. 47c

Del Monte PEAS 303 Cans 4 For 1.00

Del Monte GREEN BEANS 4 For 1.00

Shurfine VANILLA WAFERS Lb. 35c

Shurfine CRACKERS Lb. Box 29c

Welch GRAPE DRINK 46 Oz. Can 3 For 89c

Open 7 a.m. to 9 p.m. — 7 Days a Week

Early's Grocery & Market
WE DON'T SELL ALL THE MEAT IN TOWN JUST THE BEST MEAT IN TOWN
1906 37th Street Phone HI 3-3603

Bill's Auto-Safety Features

WASHINGTON (AP) — Here are the main safety provisions for new government automobiles which Sen. Warren G. Magnuson, D-Wash., says probably will be the base for interim rules for motor vehicles in general under pending legislation:

Anchorages for both lap and shoulder seat belts for certain seating places.

Construction of forward compartments so as to reduce the likelihood of head impact or leg or knee injury to a person wearing a lap seat belt.

Recessed instrument panel instruments and control devices.

Collapsible steering column and other energy-absorbing provisions in the steering control system.

Safety door latches and hinges.

Safety anchorage of seats, including adequate strength of seat adjusters and seat frame combinations and anchorage of folding seats.

Four-way flashers.

Safety glass and glazing materials.

Hydraulic service brake systems.

Standard bumper heights.

A standard gear quadrant (PRNDL) for vehicles equipped with automatic transmissions.

Windshield wipers and washers, including coverage of a larger windshield area than has been standard.

Control of air pollution through compliance with the standard proposed by the Welfare Department Dec. 31, 1965, for equipment of all vehicles to control polluting emissions.

Standards for tire safety and safety rims.

Backup lights.

Padding of seatbacks to protect rear-seat passengers.

Head rests for protection of front-seat passengers from whiplash.

Side marker devices.

Rear window de-foggers.

Heads Baptist Group

HOUSTON, Tex. (AP) — Mrs. Jack Strickland of Aurora, Colo., has been elected president of the National Ladies' Auxiliary of the American Baptist Association.

US Reds Recruit Backers

NEW YORK (AP) — The American Communist party, calling for creation of a leftist force to oppose President Johnson's re-election in 1968, says it wants the cooperation of organized labor and the civil rights movement.

Gus Hall, the party's chief spokesman, said Wednesday night that "I think the time is right for us to forge an alliance with labor and the civil rights people. There would be no party label on our presidential candidate."

The comment came after Hall had proposed an antiwar front in a 30,000 word, 2-hour and 55-minute report at the opening session of the party's first national convention in seven years.

The week-long series of meetings are being held in a musty, ornate ballroom on Manhattan's Lower East Side. They are billed by the party as its first step back to a role in national politics since a Supreme Court decision last November freed its members from registering with the Justice Department.

About 700 delegates and observers attended the session. Fifty pickets marched behind police barricades outside the building, shouting anti-Communist slogans.

HOSPITAL NOTES

Chaplain: Rev. Bill Parkey

ADMISSIONS: Garrett Harrell, Rt. 1; Jane Hammit, Rt. 3; Connie Shaw, Colorado City; Audrey Snodgrass, Snyder Nursing Home; Dorothy Treat, 2207 O'Neal; Lucille House, Rt. 3; Helen Patterson, Fluvanna; Margaret Nichols, 304 Thirty-sixth; Mary Dickey, Rt. 1; John Brinner, 406 Twentieth Pl.; Mabel Like, City; James White, 1803 Thirty-eighth; Bill Aaron, 110 Twenty-fifth.

DISMISSALS: Jacob Rodriquez, Stella Billingsley, Mrs. Herman Kiesling and baby girl, Peggy Vernon, Edward Wells.

Ambulance Service
BOLGER FUNERAL HOME
Dial HI 3-3533

EVERYBODY WINS EVERY TIME!

"MAGIC DIME"

How to Play...

Pick up your FREE Magic Dime Card at any Safeway store. No purchase required. Rub edge of dime over circles on the card. A number will appear in the top circle showing the amount of your prize. The bottom circle shows you either STAMPS or STAMP SAVERS BOOKS which is the prize you have won. You must be 16 to receive a Magic Dime Card. Safeway employees and their immediate families are not eligible.

FREE!
96,000,000 Gold Bond Stamps!

Play Safeway's new and exciting Game and win everytime. You may even win as many as 10 Gold Bond Stamp Books!

SAFEWAY

Coffee — Edwards. You'll get good coffee every time. All grinds—1-Lb. Can 69¢

Beverages — Cragmont. Assorted flavors. Start the summer refreshingly. (Plus Deposit)—Quart Bottle 10¢

Catsup — Del Monte. Thick and Tangy—14-oz. Bottle 19¢

Toilet Tissue — Scott. White or Assorted Colors—Roll 2 for 25¢

Liquid Cleaner — Ajax. All purpose. —28-oz. Bottle 69¢

Ajax Cleanser — Bleaches out stains—14-oz. Can 2 for 35¢

Detergent — Ajax—Reg. Box 35¢

Action Bleach — with Chlorine. Bleaches white—22-oz. Box 83¢

Palmolive Gold — Deodorant Toilet Soap. —Bath Size Bar 2 for 45¢

Safeway Guaranteed Meats!

Round Steak — Full Cut. U.S.D.A. Choice Grade Heavy Beef. Fully trimmed to give you more for your money. Lb. 69¢

Rump Roast — U.S.D.A. Choice Grade Heavy Beef—Lb. 69¢

U.S.D.A. Choice Grade

Boneless Steak — Top Round Choice Grade Heavy Beef—Lb. 95¢

Boneless Roast — or Steak. Bottom Round. U.S.D.A. Choice Grade Heavy Beef—Lb. 85¢

Loin Tip Roast — or Rump Roast. Boneless. U.S.D.A. Choice Grade Heavy Beef—Lb. 99¢

Rib Roast — 4-5-6th Rib. U.S.D.A. Choice Grade Heavy Beef—Lb. (Small End—Lb. 99¢) 79¢

Beef Liver — Sliced, skinned and cleaned—Lb. 55¢

Pork Chops — Quarter Loin Sliced—Lb. 69¢

Sliced Bacon — Capitol brand. Lean and tasty. 1-Lb. Pkg. 69¢

Fryer Leg Quarters — or Halves. U.S.D.A. Inspected—Lb. 39¢

Fryer Breast Quarters — U.S.D.A. Inspected —Lb. 45¢

Corned Beef — Brisket. McCoy brand—Lb. 69¢

Beef Steak — ★ Manor House ★ Beef ★ Beef and Onion ★ Beef and Pepper—18-oz. Pkg. 89¢

Chopped Sirloin — Good to broil. Two—5-oz. Steaks. Per Pkg. 59¢

Boneless Hams — Samuel's Chieftain. Half or Whole—Lb. $1.29

Fish Fillets — ★ Perch or ★ Cod. Raw—Lb. 55¢

Boned Chicken — Swanson. Make a salad—5-oz. Can 2 for 69¢

Golden Corn — Town House. Cream Style—17-oz. Can 19¢

Tomato Juice — Del Monte.—46-oz. Can 2 for 69¢

Sliced Peaches — or Halves. Town House. Yellow Cling—17-oz. Can 4 for 89¢

Green Beans — Stokely. Cut or French Style. Sliced—16-oz. Can 4 for $1

Chunk Tuna — Chicken of Sea. Light Meat. 9¼-oz. Can 59¢

Potted Meat — Armour's 3-oz. Can 2 for 29¢

Dressing — Seven Seas Creamy. ★ Italian ★ Russian 8-oz. Bottle 39¢

Vinegar — Heinz Cider. Quart Bottle (White—Qt. Bottle 31¢) 37¢

Cookies — Sunshine Hydrox. Deep, dark chocolate—11¼-oz. Cello 39¢

Facial Tissue — Zee. White or Assorted Colors. 200-Ct. Box 27¢

Toilet Tissue — Zee. White or Assorted Colors. 4-Roll Pak 39¢

Peaches — From Arkansas. A summer time favorite. For snacks or shortcakes. 2 Lbs. 29¢

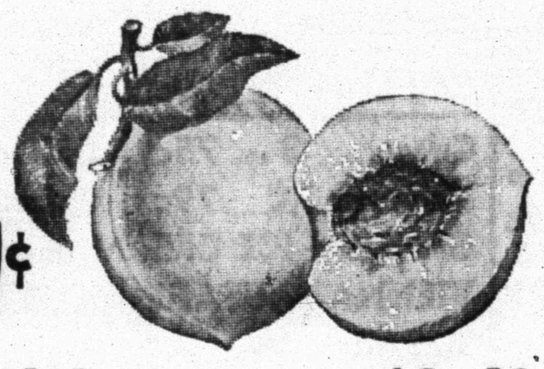

Juice Lemons — Sunkist—Each 6 for 35¢

Blueberries — Juicy and flavorful. Pint. 49¢

Yellow Onions — For added zest. 3 Lb. Bag 29¢

Apricots — Snack Treat. —Lb. 19¢

Crisp Lettuce — ★ Leaf ★ Boston ★ Red—Each 25¢

Red Beets — Prepare in many ways—Bunch 2 for 33¢

Potatoes — White Rose. 10 Lb. Bag 49¢

Honeydews — Green-fleshed and tasty—Each 49¢

Nectarines — Smooth-skinned Peach—Very juicy—Lb. 29¢

Avocados — For the perfect salad. So rich—Each 2 for 29¢

Non-Food Savings!

Glade Mist — ★ French Modern ★ Spring Flower ★ Floral Sachet ★ Evergreen ★ Disinfectant—7-oz. Can 39¢

Deodorant — Jergens Dryed. ★ Spray ★ Roll-on ★ Cream—Each 39¢

Hair Spray — Style. Reg. or Hard to Hold. 13-oz. Can 69¢

Instant Tea — Tenderleaf. (10¢ off label)—1½-oz. Jar 79¢

Baggies — Plastic food bags—25-Ct. Pkg. 39¢

Facial Tissues — Puffs. Assorted Colors or White—200-Ct. Box 27¢

Bakery Fresh to You!

Raisin Bread — Skylark. Plain. (Reg. 29¢)—1-Lb. Loaf 23¢

Fruit Snails — Mrs. Wright's. (2¢ off label)—10-oz. Pkg. 33¢

Gluten Bread — Skylark. Fresh—1-lb. Loaf 39¢

Frozen Food Values!

Lucerne Sherbet — Party Pride. Assorted Flavors—½-Gal. Ctn. 59¢

Orange Juice — Bel-air. 12-oz. Can 2 for 79¢

French Fries — Scotch Treat. Serve With Burgers. 2 Lb. Bag 29¢

Patio Dinner — Mexican. 15-oz. Pkg. 2 for 89¢

June is Dairy Month

Cheese — Best Buy—16-oz. Package 69¢

Velveeta — Kraft Cheese Food. 2 Lb. Box 99¢

Butter — Shady Lane—1-Lb. Cts. 77¢

Buttermilk — Lucerne—½-Gal. Cts. 43¢

Truly Fine FACIAL TISSUE 5 For $1.00

Faultless, 22 Oz. Spray Starch 59c

Scott, 40 Ct. Cold Cups 45c

Circle T, 12 Oz. Pkg. Frozen Beef Tacos 45c

One Whole Watermellon 99c

Hellman's Quart Jar Mayonnaise 69c

Safeway, 10 Oz. Jar INSTANT COFFEE $1.39

Rruly Fine, 4 Roll Pack Toilet Tissue 39c

Cut-Rite Wax Paper 27c

SAFEWAY Gives those Valuable GOLD BOND STAMPS
Your nearest redemption center is White's Auto Store

Get FREE EQUIPMENT for Your Favorite Organization.
Inquire at Safeway about GOLD BOND'S GROUP PROJECT PLAN

Shop Safeway and Save! It takes less books to get more gifts with GOLD BOND STAMPS!

Prices and Coupons Effective Thurs., Fri. and Sat., June 23, 24 and 25, in Snyder
We Reserve the Right to Limit Quantities. No Sales to Dealers.

SAFEWAY

Snyder Invitational Set

Top Amateurs To Be Here

Snyder's Country Club is busily preparing today for the largest Snyder Invitational and Pro-Am Golf Tournament ever. The spectacular will kick off Friday and end Sunday.

The Invitational will feature many of the area's top amateurs and pros in the three day affair and some amatuers will travel here from as far as Ft. Worth.

Charles Bruce, Snyder Country Club golf pro, said that the Invitational entry list is already over half full, and urged anyone interested in playing in the tournament to get their entries in.

'We're going to keep the entry list down to 112 because that's the number we can efficiently handle in a tournament of this caliber. Our entry list is already over half full which is unusual before Friday's Pro-Am," Bruce said.

Friday's Pro-Am is used as a qualifying round for most of the amateurs, but to add spice to the first round, the pros are sprinkled through to add interest.

The tournament will feature such amateurs as "Slinging" Sammy Baugh and Houston Satterwhite. Also Gary Blecher and Billy Wood, two fine amateurs from the Colonial Country Club in Ft. Worth, will be present.

Bruce said that the $17.50 entry fee will include green fees for the participating golfers and privileges to all social activities. Activities will include a social hour, dance, barbeque and presentation of trophies and prizes Sunday evening at the conclusion of the tournament. All wives are invited.

Saturday's action will feature 18 hold match play while Sunday's competition will be a 27 hole medal play. Prizes will be awarded in each flight which will consist of pro line woods, irons and bags.

Bruce gave every indication that this year's Invitational would be the largest and best tournament yet.

TROPHY WINNERS — The Ladies Golf Association held their city tournament Tuesday and Wednesday at the Snyder Country Club. Trophy winners are pictured above. Seated from left, second flight, Barbara Hopper, 2nd. low net, Pat Gilmore, 1st. low net, and Gayle Myers low gross. First flight, Coleen Butler, 2nd. low net, (standing) Nita Cox, first low net, and Dixie Crosby, low gross. Championship flight, Becky Knipe, 2nd. low net, Betty Patchell, 1st. low net, and Finney Seale city champion.

Standings

National League

	W.	L.	Pct.	G.B.
San Fran.	43	25	.632	—
Pittsburgh	37	27	.578	4
Los Angeles	38	28	.576	4
Houston	36	31	.537	6½
Philadel.	36	32	.526	7
St. Louis	32	33	.492	9½
Cincinnati	31	34	.477	10½
Atlanta	31	39	.443	13
New York	26	37	.413	14½
Chicago	20	44	.313	21

Wednesdays Results

San Francisco 3-9, Chicago 2-5
New York 2, St. Louis 0, 10 innings
Philadelphia 7, Atlanta 3
Cincinnati 4, Pittsburgh 3
Los Angeles 5, Houston 2

Today's Games

Pittsburgh at Cincinnati, N
St. Louis at Houston, N
San Francisco at Chicago
Only games scheduled

Friday's Games

Pittsburgh at Philadelphia, N
New York at Chicago
Los Angeles at Atlanta, N
San Francisco at Cincinnati, N
St. Louis at Houston, N

American League

	W.	L.	Pct.	G.B.
Baltimore	44	23	.657	—
Detroit	40	23	.635	2
Cleveland	39	24	.619	3
California	37	31	.544	7½
Chicago	31	34	.477	12
Minnesota	30	34	.469	12½
New York	27	35	.435	14½
Washington	28	40	.412	16½
Kansas City	27	39	.409	16½
Boston	23	43	.348	20½

Wednesday's Results

Cleveland 3-5, Boston 2-6
Detroit 12, Washington 2
Baltimore 3, New York 0
Chicago 7-1, Kansas City 4-3
California 4, Minnesota 1

Today's Games

Detroit at Washington, N
Baltimore at New York
Cleveland at Boston
Only games scheduled

Friday's Games

Baltimore at California, N
Minnesota at Detroit, 2; twi-night

ANNOUNCING . . .
Change of Location Of Office Facilities For
SNYDER FENCE CO.
From 1507 26th. St. To 1906 26th. St.
FOR FENCING NEEDS
CALL HI 3-3303
Or
J. C. WILLIAMSON
Salesman - HI 3-5225

Sandy Koufax Wins No. 13

By DICK COUCH
Associated Press Sports Writer

Sandy Koufax has captured the city of Houston again. He's gaining ground on the Astros, too.

Koufax weathered a 10-hit Houston attack Wednesday night for his 13th victory, tying Juan Marichal for the major league lead, as the Los Angeles Dodgers beat the Astros 5-2 before a crowd of 50,908 — largest ever for a baseball game in the Astrodome.

The previous attendance highs at the domed stadium were 50,136 and 49,442 last season — with Koufax and the Dodgers the attractions each time.

Last spring, when Koufax and teammate Don Drysdale were locked in a contract dispute with the Dodgers, Astro officials estimated they would lose $200,000 in revenue should the pair decide not to play this year.

While Koufax' drawing powers is as strong as ever in Houston, his 1966 pitching record against the Astros has been mediocre. Wednesday night's victory was his first in three tries this season against a club he had beaten 11 times in 12 previous decisions.

The Astros knocked him out in his first start, on April 13 in Los Angeles, and beat him 3-0 last week in the Dodgers' park. They tagged him freely again Wednesday night, Jim Wynn rapping four hits and John Bateman three, but the southpaw ace struggled through to the finish for his 13 complete game in 17 starts.

Elsewhere, first-place San Francisco swept a doubleheader from Chicago 3-2 and 9-5; Cincinnati nipped Pittsburgh 4-3; Philadelphia thumped Atlanta 7-3 and New York topped St. Louis 2-0 in 10 innings.

Baltimore blanked New York 3-0; Detroit whipped Washington 12-2; California trimmed Minnesota 4-1; Cleveland beat Boston 3-2 in the opener of a twin bill but lost the nightcap 6-5; and Chicago divided a twi-nighter with Kansas City, winning the first game 7-4 and losing the second 3-1, in American League play.

San Francisco stretched its league lead to four games over the Dodgers and Pirates by holding off the Cubs in the first game and outslugging them in the nightcap.

The Giants scored all their runs in the fifth inning of the opener, Cap Peterson and Hal Lanier driving in one apiece with singles, and Gaylord Perry protected the margin for his ninth victory in 10 decisions.

Tom Hallers two-run homer capped a three-run first-inning burst in the nightcap and the Giants added four more in the second — two on Petersons single and two on Lanier's double — for an early cushion. The Cubs battled back on homers by Ernie Banks, Billy Williams and John Boccabella but Ron Herbel, with relief help in the eighth, stopped them short.

The Reds snapped a 3-3 tie in the ninth when Bill Mazeroski threw wild pivoting for a potential inning-ending double play. The error enabled pitcher Jim Maloney to score the winning run and extended Cincinnati's unbeaten streak to five games.

Rich Allen pounded two home runs as the Phillies ruined Joey Jay's homecoming for the Braves. Jay, who returned in a trade with Cincinnati last week, lasted only 2 1-3 innings in his first start for Atlanta. Bill White also homered for the Phils and Bob Buhl scattered seven hits for his third victory as the Phils ended a five-game skid.

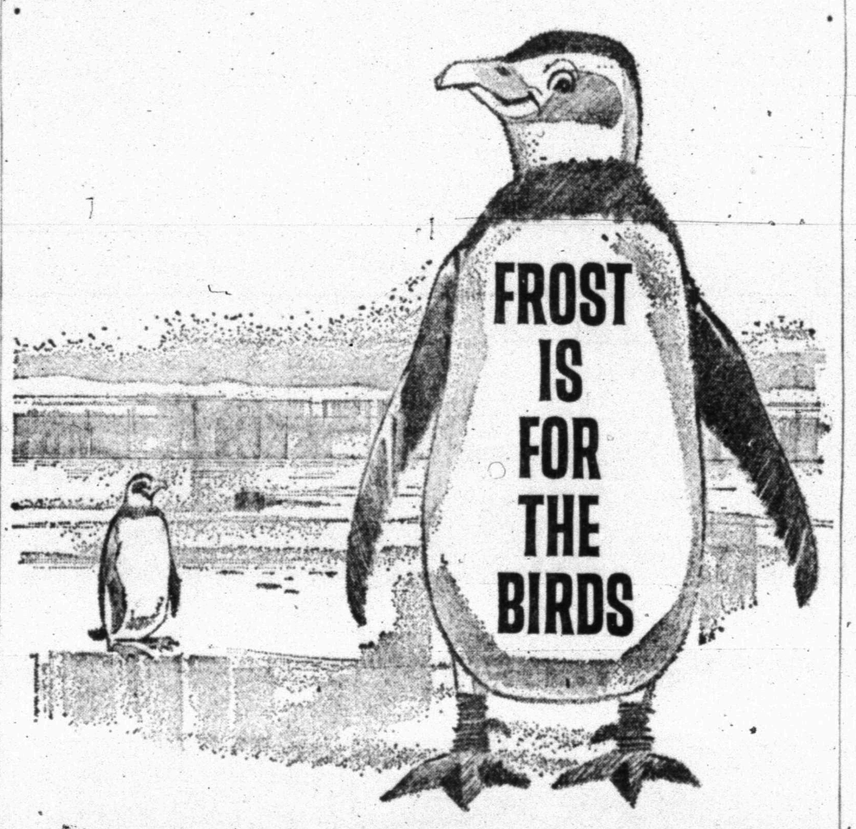

Get a new NO-FROST refrigerator-freezer that never needs defrosting

You can say goodbye to defrosting—one of the messiest of kitchen chores—once you install a no-frost electric refrigerator-freezer. Because frost never forms—either in the refrigerator or freezer sections—there's no layer of ice to take up needed storage space. You can store more packages of frozen foods . . . the packages won't stick together . . . and there's no frost to make labels hard to read. Ice trays come out easily, too, without pounding, pulling or hammering. See the new no-frost electric refrigerator-freezers at your dealer's soon.

TEXAS ELECTRIC SERVICE COMPANY

Minor League Pitcher In New Pitch-Likes Curves

DALLAS (AP)—Minor league pitcher Lee Meyers, Mamie Van Doren's new husband, says when two people love each other, age makes no difference.

The blond movie actress, 33, and Meyers, 20, reputed heir to a million dollars, revealed Wednesday their May 4 marriage in Boise, Idaho.

Meyers, of Huntington Beach, Calif., said he and Miss Van Doren plan to see each other at the end of the month—the first time since a three-day honeymoon in May.

Meyers was demoted to the bottom of the minor leagues Tuesday when he was notified by the Dallas-Fort Worth Spurs of the Texas League that he was being sent to Lodi of the California League.

Miss Van Doren, playing summer stock in "Gentlemen Prefer Blondes" at Meadow Brook Theater, Cedar Grove, N.J., and the tanned young pitcher first met in 1964 when he was with the Los Angeles Angels of the American League.

"I'm glad the news is out now, she said. "Now I feel much more relieved."

The couple said they had planned to keep the wedding a secret until they could announce it together when her show closes next week.

Meyers said he would inherit some money from the estate of his grandfather, Paul S. Meyers, a retired manager of western states for McCall's Magazine. But, he said he didn't know how much.

The Dallas Times Herald said Meyers is scheduled to inherit $1 million when he reaches age 21 and another million when he becomes 30.

Meyers, a 6-1, 180-pound lefthander, said he was to discuss his move to Lodi today with Dallas-Fort Worth baseball club director Dick Butler.

Both Dallas-Fort Worth and Lodi are Chicago Cub farm clubs. Meyers won two games and lost three with Dallas-Fort Worth after being with the Cubs until the last day of spring training this year.

"No matter what, I will not go to Lodi," he said. "I love the game, but I'll be traded or sold before I go to Lodi."

"I guess my old glove will go in mothballs if things don't work out," he added.

After Sunday's performance in Cedar Grove, Miss Van Doren is to join Meyers in California. They said a belated honeymoon in Hawaii is planned for September when she completes her summer productions.

The marriage is Meyer's first and Miss Van Doren's second. She formerly dated another Angels pitcher, Bo Belinsky, who now is with San Diego of the Pacific Coast League. Miss Van Doren was married to bandleader Ray Anthony by whom she has a son. They were divorced in March 1961.

Meyers is the son of Mr. and Mrs. Paul Meyers, who live in Huntington Beach, Calif. The son said his father owns a liquor store in Fresno, Calif.

SPORTS

NOUS LES FUMEURS DE TAREYTON PRÉFÉRONS NOUS BATTRE PLUTÔT QUE DE CHANGER DE MARQUE*

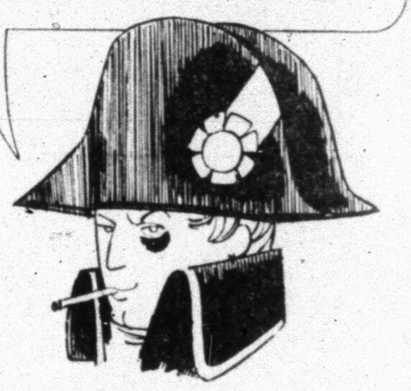

*"Us Tareyton smokers would rather fight than switch!"

Join the Unswitchables. Get the filter cigarette with the taste worth fighting for.

Tareyton has a white outer tip . . . and an inner section of charcoal. Together, they actually improve the flavor of Tareyton's fine tobaccos.

MR. COTTON FARMER:

Another ORTHO® FIRST!

LOW VOLUME (Ground or Air)

- Use UNDILUTED — no water needed
- Clearances up to 1 gallon per acre
- Tried and proven in 1965 — NOW AVAILABLE
- FIRST Federally approved label in CONCENTRATED form of this tried and proven combination
- ORTHO maintains LEADERSHIP by — "Helping The World Grow Better" — with another NEW product.

ORTHO TOXAPHENE-DDT 4-2 COTTON SPECIAL controls:
• Boll Weevil • Fleahoppers • Bollworm • Leaf Worm • Lygus Bug
• Stink Bug • Leaf Perforator • Salt Marsh Caterpillar • Grasshoppers

ORTHO
CHEVRON CHEMICAL COMPANY
Ortho Division

SEE YOUR LOCAL DEALER

JOHNSON SEED CO.
Lubbock Highway Phone HI 3-7693

THE LONG, LONG WALK!

Courts Are Often Tempered With Humanness Of Men

By JAMES MARLOW
AP News Analyst

WASHINGTON (AP) — Chief Justice Earl Warren has said a man's early life could not but affect his views on the court, which means the nine Supreme Court justices don't always reach their conclusions by sheer legal reasoning, if there is such a thing.

Behind the decisions, although intended for the welfare of the nation, is the humanness of the men: Their prejudices, earlier experiences, idealism, their individual sense of justice, and sometimes timidity, caution, or strength of will which has made this one of the most fascinating courts.

The term which ended Monday provided some examples, including statements by some of the justices that some of the other justices were deciding more on private feelings than good law.

This month a majority of the justices, with Warren reading the opinion, banned forced confessions by police from criminal suspects. The four dissenters were Justices John M. Harlan, Potter Stewart, Byron R. White and Tom C. Clark.

All four in their time had had a hand in dealing with criminal cases. Harlan and Stewart had been federal judges; Clark had been attorney general of the United States; White had been a deputy attorney general.

But none of the nine had the first-hand experience of Warren in prosecuting criminal cases. He had been a district attorney in California.

Harlan flushed, pounded the bench, said this was "new doctrine and don't be fooled by it." He called it a hazardous experiment at a time when the crime rate was going up.

And White warned rapists and killers would be freed to rape and kill again.

A week later the court decided that police, when they arrested a drunken driving suspect, could take a sample of his blood to test whether he was really drunk.

This time the majority was made up of Harlan, White, Stewart, Clark and Justice William J. Brennan Jr., who had voted a week before against permitting forced confessions. His switch made this decision possible. Warren was against it.

It required some very thin legal reasoning since the court in one case said a forced confession violates the Fifth Amendments guarantee against self-incrimination but taking blood from a man against his will doesn't.

Justice Hugo L. Black, at 80 the oldest man on the court, was on it and agreed to the decisions when the Georgia poll tax was upheld in 1937 and the Virginia poll tax was upheld in 1951.

This year the court reversed all that, outlawing the poll tax in Virginia and, in effect, in every other state. This was too much for Black who stuck to his earlier opinions and tried to analyze his colleagues for seeing it differently now.

"I can only conclude that the primary, controlling, predominate, if not the exclusive reason for declaring the Virginia law unconstitutional is the courts deep-seated hostility and antagonism to making payment of a tax a prerequisite to voting."

And Harlan, another dissenter, thought the tax problem should be settled by politicians, not by judges. He said the decision amounted to "freezing into the Constitution the political views of the moment."

Lancaster Remembers Past Joys

By HAL BOYLE

NEW YORK (AP) — Burt Lancaster, the millionaire movie actor, zestfully polished off a luncheon order of six cherrystone clams — which were three clams more than he used to earn a week as a circus acrobat.

"I had a happy childhood here — four kids living in a walkup, coldwater railroad flat in East Harlem," he said. "I often doubt if my own kids have as much fun as I did.

"We used to like to play stickball in the streets. Eight times I was knocked down or run over by cars."

The big, handsome film star, who at 52 still looks fit enough to play halfback on a pro football team, rubbed his side reminiscently.

"It was bright, exciting and dangerous — but all life is, or should be. I don't believe you can create a Utopian society built on total safety. You have to take your chances."

Taking a chance has been a key part of the Lancaster credo ever since he quit college after his sophomore year to see the world while doing backflips and somersaults for a circus.

He also served three years as a GI, and worked as a road laborer, boiler stoker, singing waiter, and department store floorwalker in the lingerie section.

With only an Army good conduct ribbon and three weeks' experience on Broadway, Burt crashed Hollywood — literally. In six months he was making $100,000 a year, now gets $750,000 and more a picture.

Most of his 40 films have rung merry tunes on the cash register. But one the critics liked best, "Sweet Smell of Success," a realistic study of the seamy side of night life in Manhattan, proved a clinker at the box office.

In an industry that can be as boring and ego-frustrating as running on a treadmill, Burt still has the happy enthusiasm of a Cub Scout going on his first patrol.

"There is no substitute for curiosity in life," he said. "It is in retreating from life that you are most likely to destroy yourself.

"When you lapse into yourself, you lapse into darkness.

"The only dangerous thing is to lose your enthusiasm. You have to be involved in life to really discover yourself — even if that gives you your biggest wounds as well as your greatest joys."

Trout Multiply As Lampreys Killed

SAULT STE. MARIE, Ont. (AP) — The sea lamprey, which feeds on valuable food fish, has been 90 per cent eliminated in the Great Lakes, says Donald McKernan, director of the U.S. Bureau of Commercial Fisheries.

He said the trout population in the Great Lakes was up tenfold in the past few years.

Estate Is Valued

CHICAGO (AP) — Edwin J. Brach, board chairman of the E. J. Brach & Sons Co., left an estate valued at $8,668,351, an inheritance tax return filed in Circuit Court showed.

A Junior Editors Quiz About POETRY

QUESTION: Why have people written poems ever since such ancient times?

• • •

ANSWER: Using certain words and sentences, we can make cold, factual, down-to-earth statements come alive. We might report a voyage this way: "We sailed west around the tip of South America and then north. The wind was behind us. Ours was the first vessel to make this trip." But how much more romantic the trip sounds when reported this way: "The fair breeze blew, the white foam flew, The furrow followed free; We were the first that ever burst, Into that silent sea." The poet Coleridge has added a wonderful new dimension to ordinary words. He makes us actually see the ship in imagination, feel it sway as it races ahead. This power of adding emotional, imaginative meaning to words is what makes poetry — to obtain a richer meaning from language. Read the 23rd Psalm in the Bible. "The Lord is my shepherd; I shall not want. He maketh me to lie down in green pastures: He leadeth me beside the still waters." How powerfully these words bring to our minds the idea of a kind, loving God who cares for and protects us! How beautiful, too, is the picture these words paint in our minds!

• • •

FOR YOU TO DO: Read some famous poems aloud — listen for the musical beat of the words, the rhythm, and the way a great poet can compress something very important in a single phrase or line. Try to understand poetry. You will come to enjoy it. It will enrich your life. 6-23

(Andrew Zwald of Colusa, Calif., wins this week's grand prize of a 15-volume set of Compton's Pictured Encyclopedia for this question. Mail yours on a postcard to Junior Editors in care of this newspaper.)

CROSSWORD PUZZLE

ACROSS
1. Pillow cover
5. Slough
8. Newt
11. Pers. fairy
12. Hank of twine
13. Deplore
14. Epochal
15. Housewife's chore
17. Conservatives
19. Jap. family badge
20. Wild animal
21. Redac
24. Egg wh
28. Drive slantingly
29. Civil War general
30. Plague
33. Religious maxims
36. Extinct bird
37. Quaint
38. Hereditary
42. Wild rice
45. Dismal
46. Jap. sash
47. Name meaning watchful
48. Easy gait
49. Afternoon social
50. — Aviv
51. Female sheep

DOWN
1. Small barracuda
2. Leading man
3. Sandarac tree
4. Environment
5. Cut of meat
6. Blade
7. Dwarf
8. Green copper arsenate
9. Pleasantries
10. Two-year old sheep
16. Beckon
18. Shade tree
22. Weight
23. Establish
24. Everyone
25. "The Lion"
26. Elephant's ear
27. Ostensible
31. Mythical lance
32. Mutilate
34. Synthetic language
35. Confess
39. In a line
40. Finish line
41. Watches
42. Joke
43. Mr. Lincoln
44. Instructions

I	D	L	E	R		S	A	N	E		
M	O	I	R	E		T	R	I	M	S	
A	M	O	N	G		R	E	L	E	T	S
M	E	N		A	R	I	A		R	E	P
		C	L	A	P		S	A	R	I	
S	U	R	R	E	Y		M	E	L	O	N
A	N	O	A	S		G	I	R	D	L	E
G	R	U	B		P	U	R	E			
A	I	T		M	A	M	A		C	O	B
S	P	I	D	E	R		C	R	A	V	O
	E	N	A	T	E		L	O	V	E	S
		E	W	E	S		E	W	E	R	S

SOLUTION OF YESTERDAY'S PUZZLE

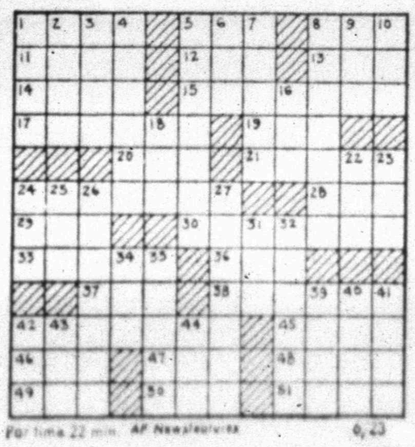

For June 22 min. AP Newsfeatures 6-23

MARY WORTH

GRANDMA

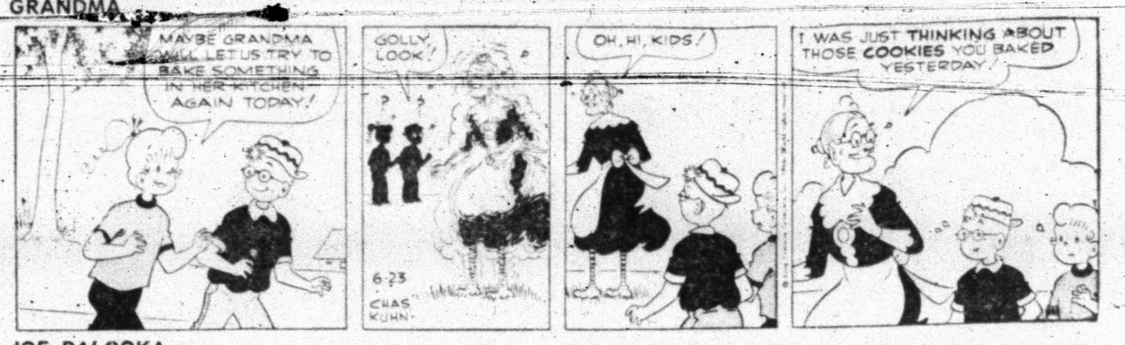

JOE PALOOKA

DIXIE DUGAN

REX MORGAN

KERRY DRAKE

WAYOUT

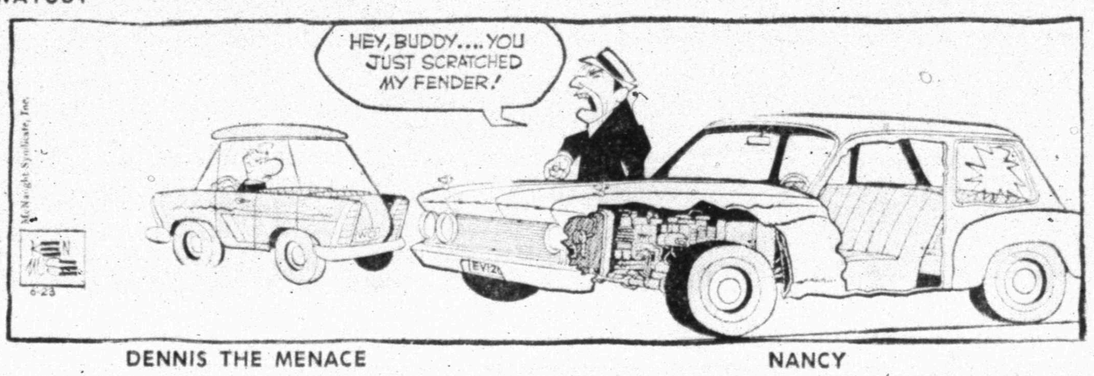

DENNIS THE MENACE

NANCY

"ROOT BEER. WHY?"

WIN UP TO $250 CASH

. . . PLAY THE NEW & EXCITING FUN GAME at

"Let's Go to the Races"

Furr's SUPER MARKETS

WIN FROM $5 to $250 by matching horse numbers in the TV show races with winning horse numbers of FREE cards given by your nearby Furr's Super Market. Watch the TV show "Let's Go to the Races" or check the winners each Thursday, Friday or Saturday following the show. A different color card plays each week. It's different . . . it's exciting. No Cards will be given after 6:00 P.M. Wednesday evenings

TV POST TIME
KBLK – T.V.
Channel 13
Wednesday, 7:30 P.M.

CHUCK ROAST

USDA Insp. Farm Pac Blue Ribbon Or Choice Lb. **47c**

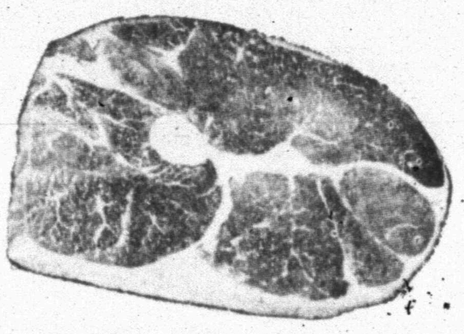

USDA Insp. Farm Pac Blue Ribbon or Choice **STEAK** T-Bone Lb. **$1.09**

USDA Insp. Farm Pac Blue Ribbon or Choice **STEAK** Top Cut Sirloin Lb. **98c**

USDA Insp. Farm Pac Blue Ribbon or Choice **STEAK** Top Cut Sirloin Butt, For Your Grill, Lb. **$1.29**

Hickory Smoked Sweet Links **SAUSAGE** Lb. **59c**

USDA Insp. Farm Pac Blue Ribbon or Choice **STEAK** Pinbone Sirloin Lb. **85c**

USDA Insp. Farm Pac Blue Ribbon or Choice **STEAK** New York Thick Cut, Lb. **$1.69**

USDA Insp. Farm Pac Blue Ribbon or Choice **SWISS STEAK** Lb. **79c**

Sweetmilk or Buttermilk **BISCUITS** Food Club Can ..... 4 For **29c**

Del Monte, Chunk Style, No. ½ Can **TUNA** ..... 3 For **$1.00**

Food Club Tomato **SOUP** Can **10c**

Comet, Long Grain **RICE** 2-Lb. Pkg. **49c**

Borden's ½ Pint **Whipping Cream** **29c**

Tomato Sauce Hunt's No. 300 Can 2 For **39c**

SLICED BACON Armour Star Or Farm Pac, Lb. **79c**

LUNCH MEATS Farm Pac Pickle & Pimento Olive or Bologna ..... 3 6 Oz. Pkgs. **87c**

ROUND STEAK U.S.D.A. Insp. Farm Pac Blue Ribbon Or Choice Lb. **79c**

PEACHES Del Monte In Heavy Syrup No. 2½ Can **25c**

FRUIT PIES Apple, Peach, Cherry Or Coconut Custard 20 Oz. Pkg. ..... 3 FOR **$1**

TISSUE Waldorf 4-Roll Pkg **29c**

POT PIES Morton Fresh Frozen, Chicken, Beef, Turkey 8 Oz. Pkg. ..... 5 FOR **$1**

EGGS Farm Pac, USDA Grade A, Medium Dozen **37c**

MIRACLE WHIP Quart Jar **49c**

Food Club **COFFEE** All Grinds 1-Lb. Can **69c** 2-Lb. Can **1.37**

ZEST Bath Bar ..... 2 For **49c**

Liquid **IVORY** 12 Oz. **39c**

DOWNY 17 Oz. **45c**

FRESH FROZEN FOODS

ORANGE JUICE Tree-Sweet Fresh Frozen 6 Oz. Can ..... 8 FOR **$1**

Top Frost, Chopped or Leaf **SPINACH** 10 Oz. Pkg. **12½c**

Topping **RICH WHIP** 10 Oz. **39c**

Ore-Ida Fresh Frozen **HASH BROWN** Potatoes 2-Lb. Pkg. **29c**

Gonzalii Sausage, Hamburger, Cheese or Pepperoni **PIZZA** Pkg. **89c**

TOMATO JUICE Hunt's, 46 Oz Can **25c**

12 Bottle Carton **DR. PEPPER** Plus Deposit **69c**

Food Club, All Green Cut Spears **ASPARAGUS** No. 300 Can **29c**

Food Club **CRACKERS** 1-Lb. Box **25c**

Swanson's Boned Turkey or **CHICKEN** 5 Oz. Can **39c**

Nabisco, Sandwiches **OREO CREAMS** 1-Lb. **49c**

Elna Cut **GREEN BEANS** 303 Can 2 For **25c**

Whole Kernel **MEXICORN** 12 Oz. Can ..... 2 For **45c**

POTATOES

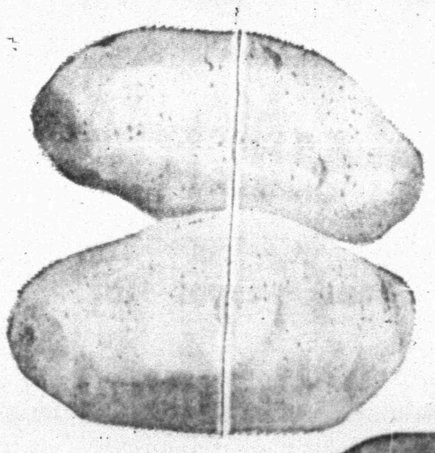

U.S. No. 1 New Crop Reds, 20 Lb. Bag **73c**

CANTALOUPES Arizona Sugar Sweet Each ..... 4 FOR **$1**

Monarch, Grape **DRINK** 32 Oz. **25c**

Blue Bonnet Soft **MARGARINE** 1-Lb. **49c**

Heinz White **VINEGAR** Gallon **$1.23**

Scott Family **NAPKINS** 60 Count **15c**

Scott "Big Roll" **TOWELS** ..... 3 For **$1.00**

A-1 Sauce 5½ Oz. ..... **39c** 10½ Oz. **67c**

INSTANT COFFEE Chase & Sanborn 10c Off 7 Oz. ..... **99c** 20c Off 12 Oz. **1.59**

GENERAL MERCHANDISE BUYS

ICE BUCKET Styrofoam 4 Quart **29c**

DECANTER ½ Gal. Plastic **19c**

GARDEN HOSE ⅜" x 50' Plastic **77c**

PLASTIC HOUSEWARES Oval Laundry Basket, 14 qt. Twin Pail, 14 qt. Wash & Rinse Pan, 3 pc. Mixing Bowl Set, 42 qt. Wastebasket or 26 qt. wastebasket. Your Choice **88c**

Child's Canvas on Oak Legs **SLING SEAT** **66c**

Facial Tissue, 300 Count **KLEENEX** 2 Ply **30c**

EXTRA CARE SERVICE

Furr's SUPER MARKETS

READ USE CLASSIFIED ADS for fast results

RATES & SCHEDULE

CLASSIFIED

ADVERTISING

15 WORD MINIMUM

1 day per word	6c
2 days per word	11c
3 days per word	15c
4 days per word	18c
5 days per word	20c
6th day	22c
Legals per word	6c
Card of Thanks per word	6c

Each additional day 2c per word. These rates for consecutive insertions only. All ads are cash unless customer has an established credit account with The Snyder Daily News. No refund will be made on an ad after appearing in paper. The Publisher is not responsible for copy omissions, typographical errors or any unintentional error that may occur further than to correct it in the next issue after it is brought to his attention.

ERRORS

The Daily News can not be responsible for more than one incorrect insertion. Claims cannot be considered unless made within three days from date of publication. No allowance can be made when errors do not materially affect the value of the advertisement. All out of town orders must be accompanied by cash, check or money order. Deadline 4:30 p.m. Monday through Friday, prior to day of publication.
Deadline Sunday, 4:30 p.m. Friday.

BUTANE

CALL SCURRY Butane Company HI 3-3721 for prompt gas delivery. Sales and domestic and commercial appliances.

ANNOUNCEMENTS A

CARD OF THANKS A-3

To the many friends who were so generous with their acts of kindness, beautiful floral offerings and all who assisted in any way, we wish to say thank you and may God's richest blessings be yours.
The family of Noel L. Banks

PERSONAL A-5

PAIR HOSE $1.29
BURGESS PROFESSIONAL PHARMACY
Big Spring Hwy HI 3-7582

LOST AND FOUND A-4

LOST: Black and White female Fox Terrier. Phone HI 3-7166.

AUTOMOBILES B

AUTOS FOR SALE B-1

1959 FORD FORDOR Fairlane 500. Radio, heater, good tires. $225.00. Call HI 3-4227.

1965 DODGE Coronet 2. door hardtop, extra clean and low mileage. 1964 Mercury Monterey 4 door hardtop. HI 3-5507.

1958 CHEVROLET IMPALA, good condition, good tires, automatic transmission. Price $400.00. Call HI 3-6087.

1964 BUICK LaSabre Station Wagon, Wildcat engine, fully equipped. New General tires. Phone HI 3-4526 after 4:30 p.m.

1963 CHEVROLET Pickup, V-8 engine, heater & radio, new heavy duty tires. Call HI 3-4526 after 4:30 p.m.

1957 PONTIAC STAR CHIEF, top condition mechanically. $350.00. See at Snyder Sub-Surface Equipment, Lamesa Hwy.

WILL TRADE 1965 Chevrolet Impala 2 door hard top with standard shift and air for 1956 or 1957 Chevrolet. Call HI 3-2228.

AUTO ACCESSORIES B-4

YOUR B. F. Goodrich tire distributor—Bill Bowlin, at Texaco Truck Corner and Glen Bowlin Texaco. Nothing down — 12 months to pay. Phone HI 3-9239.

BUSINESS SERVICES D

BUILDING SPECIALIST D-2

MADE IN SNYDER
Aluminum insulated storm doors, storm windows, window screens also replacement window units window awnings. Free estimate, see at 602 33rd St.
LEON BRIDWELL
602 33rd. St. Call HI 3-5719

PAINTING-PAPER D-11

PAINTING WANTED: Spray, brush or roller. Interior or exterior. All work guaranteed. Free estimate. Call HI 3-6219

MISCELLANEOUS D-26

AUTO LOANS
Any Make Or Model
$10.00 To $100.00
Also Personal And Furniture
TIMELY FINANCE CO.
HI 3-9335
2607 Ave. S

EMPLOYMENT E

HELP WANTED FEMALE E-2

THE PROFIT IS GREAT
THE INVESTMENT IS SMALL
WHY NOT INVESTIGATE?
Write Avon
Box 1174
San Angelo, Texas

WANTED: HOUSEKEEPER, companion to live in with elderly lady. Call HI 3-5206.

LOOK
TUPPERWARE
MANAGER IN TOWN
NEED DEALERS & PARTIES
VIRGINIA REDMAN
301 E. 34th.
Phone HI 3-4155 after 5:00 p.m.

HELP WANTED MISC. E-3

NEED SOMEONE with tractor and shredder to keep the grounds at the Tiger Drive-In. See Dennis Fontroy or Phone HI 3-7312.

WANT TO HIRE: Waitress, cook and car hop. Cruz Cafe, 810 Ave. R.

FARM AND RANCH EXCHANGE J

FARM EQUIPMENT J-1

HAY TIME
- Hay Ballers
- Hay Rakes

GET READY NOW!!
WILSON TRACTORS
Your Ford Tractor Dealer
East Highway Phone HI 3-6351

GRAIN, HAY, FEED J-2

FOR SALE: New Bermuda hay. Fertilized and irrigated. 4 miles on old Lubbock Highway or call HI 3-7069.

LIVESTOCK J-3

FOR SALE
QUARTER HORSE MARE
and HER 12 MONTH FILLY
SIRED BY LUCKY SPOT
Registered Appallousa.
Call HI 3-7488

MERCHANDISE K

DOGS PETS ETC. K-3

FOR SALE: Registered Bassett Hound puppies. 3208 42nd.

FOR SALE: Several Shetland ponies and saddles. Call HI 3-9040.

HOUSEHOLD GOODS K-4

REFRIGERATED window air-conditioners ½ ton $50.00, ¾ ton $60.00. Phone HI 3-9654.

ELECTROLUX
Sales Service
Supplies
Don Adams 1008 27th
HI 3-3747

Stay cool with a—
SNO-BREEZE COOLER
Pumps, floats and all other cooler supplies.
McDOW'S HOME APPLIANCE
Phone HI 3-4111 2407 Ave. R

LOOK
Famous Name Brand
CARPET
100% NYLON CANDY STRIPE
Reg. 7.99 Yd. $5.99
100% NYLON BLUE GREEN PATTERN
Packed Resistant
Reg. 8.99, Yd. $6.99
501 DUPONT NYLON
10 Yr. Guarantee
Reg. 9.99, Yd. $7.99
HOYT FURNITURE & APPLIANCE
2112 25th. St. — HI 3-4143

HANNA'S HUSBAND Hector hated hard work so he cleans rugs with Blue Lustre. Rent electric shampooer $1. Clark Lumber Co.

MUSICAL INSTRUMENTS K-5

RENT A PIANO
Rent a new piano for only $5.00 a month, on our rental purchase plan. Rent will apply on purchase price. Choose from Wurlitzer, Story & Clark or Fischer.
McCREIGHT MUSIC CO.
SWEETWATER, TEXAS

CHOOSE A WURLITZER ORGAN FOR THE MOST GLORIOUS SOUND IN MUSIC.
McCREIGHT MUSIC CO.
SWEETWATER, TEXAS

I AM Prepared To Care For Your Needs For
PIANO TUNING
Ralph J. Wesson
HI 3-7488
Satisfaction Guaranteed

WEARING APPARELL K-10

KNAPP SHOES
H. E. AYLOR
HI 3-9644
FOR CUSHIONED COMFORT

MISCELLANEOUS K-11

USED AIR conditioner motors, ¼ to ¾ h.p. Jet pump motors. Will re-wind motors. HI 3-6625.

FOR SALE: 4 Bathroom fixtures and wooden kitchen cabinets. 1712 Ave. S. HI 3-3687.

FOR RENT
FRIGIDAIRE AUTOMATIC WASHERS
Call
KING & BROWN
HI 3-3102

YARD WORK
The Best Reliable Work
No Job Too Small - No Job Too Large. — Free Estimates
Call HI 3-3659

RENTALS L

BEDROOMS L-1

FOR RENT: Bedroom, private bath, entrance, carpeted. 2400 Ave. M. Call HI 3-5191.

FURNISHED APTS. L-3

TWO ROOM and three-room furnished apartments. Also two bedroom apartment with or without T.V. Jack & Jack Realty. HI 3-3452 or HI 3-3566.

THREE ROOM Furnished Apartment. 502 26th St., Downstairs. $55.00 per month, bills paid. Call HI 3-7165.

LUXURY APARTMENT 3 rooms, carpet, drapes walk in closet. Bills paid. 3733 Avondale. HI 3-6171.

REAL CLEAN furnished garage apartment for rent. Call HI 3-6123 or HI 3-6418.

ATTRACTIVE, 2-bedroom apartment, tile bath and kitchen. No pets or children. HI 3-9638.

ENGLAND APARTMENTS
3 and 4 room, furnished or unfurnished. TV cable, all bills paid.
Call
B. E. Griggs — HI 3-5494
Bud England — HI 3-6150

KITCHENETTE
Or BEDROOM
Accommodate 2 or 3 in Bedroom
Weekly Rates - Phone HI 3-9862
COME LOOK

FURNISHED HOUSES L-5

FOR RENT: Two bedroom house, reasonable rent. Apply at 423 28th or call HI 3-7645.

UNFURNISHED HOUSES L-6

SEVERAL TWO bedroom homes for rent in different parts of town. Call HI 3-5834 after 5 p.m. weekdays.

TWO BEDROOM, air-conditioned, fenced yard, walking distance schools. 3200 40th. J. M. Wilson. Luther EX 9-4582.

FOR RENT: 4 room & bath, carpeted, 17 miles out, northeast of Snyder. Good place to fish & hunt. $50.00 month, bills paid. Call HI 3-4010.

TWO BEDROOM house for rent. Call HI 3-4544.

TWO BEDROOM, Fence, washer connection. 2008 Ave. L. HI 3-6647 before 8:00 after 5:30. $45.00 monthly.

THREE BEDROOM, new air-conditioner. 3003 41st. $80.00 monthly. Call HI 3-4718.

TO BUY, SELL,
OR TRADE
DIAL HI 3-5486

RENTALS L

MISC. FOR RENT L-7

FOR RENT
FHA PROPERTIES
Two Bedroom
Redecorated
Unfurnished Apartments
See
JACK & JACK REALTY
Area Broker For The Federal Housing Administration
Snyder, Texas
Or Come To
611 East Highway
Phone HI 3-3452 Or HI 3-3566

REAL ESTATE M

HOUSE FOR SALE M-2

TWO BEDROOM carpet, central heat and air-conditioned. Appraised value $9525.00 will make deal. 2215 46th. HI 3-6117.

Nice 2 bedrm home with 2 lots 110' x 150 $2500, Andress Hts. addition.

3732 Austin - 2 bdrms & den - $7000, No down payment.

2104-41st. 3 Bdrms, $8000, No down payment.

West - Large 3 Bdrms, 1 bath, Carpet & Drapes - $80 per Mo. $150 closing.

Colonial Hills 3 Bdrms, 2 bths, Den with fire place, Carpet & Drapes, $18,900.

JACK & JACK REALTY
611 East Hwy. Ph. HI 3-3452
Night HI 3-3566
Vera McClanahan
After 6 O'Clock Ph. HI 3-3566

BUYING? OR SELLING?
Confidential Insurance loan service available, 25 year and down.
2—80 acre tracts, close in, ideal building locations.
Two 3 acre tracts, close in, plenty of water, cow, horse or hog pastures. Sheep fences on part, corrals—priced to sell.
Good 3 bedroom house and country store for sale—$10,000.00.
3 BR & 1 bath—321 34th—$70.35 per month
2 BR & 1 bath—3805 Muriel Drive—$51.00 per month.
2 BR & 1 bath—3905 Muriel Drive—$43.00 per month.
Beauty shop & 4 BR house—3706 Austin, just across the street from high school.
Real nice lake cabin—sleeps a bunch—boat house & fishing dock—South side.
Country Cafe for sale—equipment $2250.00 and building rents for $25.00.
FORREST W. BEAVERS
Realtor, Insurance & Loans
103 Brownfield Bldg.
Phone HI 3-9472
Virginia Elme HI 3-3713
Forrest Beavers HI 3-6467

2902 37th St. Best location. For sale by owner, leaving Snyder. 3 bedrooms, carpeted, large closets, utility, garage and carport. Fenced backyard, good cellar, lots of fruit trees. HI 3-7417.

Towle Place, 3 bedroom, 1 bath, Monthly Payments $64.

1,292 acres of land east of town, 210 cultivation some minerals $110 acre.

3702 Austin, 3 bedroom $150 down.

3732 Austin, no down payment.

TEAL REAL ESTATE
Building Contractor
4201½ Ave. S.
Office: HI 3-4133
Night: Dillard Teal HI 3-4132
Paula Lewis HI 3-5591

REAL ESTATE M

HOUSE FOR SALE M-2

SOUTHWEST SNYDER . . three bedroom . . small den . . garage and carport . . . 3765 Dalton . . . excellent location . . $10,000.00 total price . . can be financed.
CLAIREMONT ROAD . . carpeted . . three bedrooms . . den . . large yard . . storm cellar . . fenced . . fruit trees of all descriptions . . . a lovely country home on edge of city . . priced below replacement . .
SOUTHWEST SNYDER 3732 Austin . . nothing down . . two bedrooms and den . . garage . . total payments $54.00 . . Has been refinished . . some carpet . . .
EAST SNYDER . . 3008 Ave. E . . three bedroom . . nothing down . . is being refinished . . total $60.00 monthly.
SOUTHWEST . . 3019 38th Street . . being refinished . . nothing down . . $52.00 monthly.
EAST SNYDER . . 210 33rd Street . . three bedrooms . . 1½ baths . . dishwasher . . air conditioner ducted in . . central heat . . nothing down . . $72.00 monthly.
SOUTHWEST SNYDER . . close to all schools . . three bedroom . . all carpeted . . storm cellar . . beautiful yard . . garage and carport . . can be TOTAL FINANCED.
STEVENSON REAL ESTATE
South Side Of Square
Business Phone: HI 3-5612
Home — HI 3-4528
Wilson Bright — HI 3-6137

3008 Ave. E, Large 3 bdrm, fence, NOTHING DOWN, pmts $61.
418 29th, Large 3 Bedroom Fenced, Nothing down, Payments Only $55.00 Month.
3019 38th large 2 bdrm, NOTHING DOWN, pmts $51.
317 33rd large 2 bdrm, Nothing down, pmts $61.
3715 Avenue U, 3 bdrm, den, carpet, pmts $72.
Rose Circle, 2 bdrm, den carpet, extra clean, fence, pmts $60.
2904 42nd, 3 bdrm fence, Central Heat & air, Only $150 down.
MERLE NEWTON REALTY
3311 Ave. S Ph. HI 3-6928
NIGHT ..... Phone HI 3-6928

FOR SALE
2 Bedroom brick home, well improved. Garden, fruit trees also rental property that is bringing $155.00 monthly income. Ideal for retired couple. 2908 Ave. X or call HI 3-5316.

TAKE UP payments on 3 bedroom home. Carpet, fence, air-conditioned, nice yard. 402 35th. Call HI 3-6119 after 5:00 p.m.

THREE BEDROOM house, garage apartment at back. Large back yard, some fruit trees. Call HI 3-7686.

REAL ESTATE M

HOUSE FOR SALE M-2

NOW'S the time to—
BUY A HOME

SPECIAL
IF YOU ARE IN THE MARKET FOR A HOUSE CHECK THIS AD.
These houses are VA Property and are priced to sell and carry the cheapest interest rate available.
Pay $100.00 and that is all—
515 35th Street—$6250.00—$48.00 per Mo.
210 33 St.—$9,750.00—$74.00 Has 1½ baths.
210 33rd—$9,750.00—$74.00 Has 1½ baths.
1803 39th Street—$6,250.00—$48.00.
311 34th—$8,000.00—$62.00 Has Den.
321 33rd—$8,500.00—$64.00.
3804 Noble Drive—$6,250.00—$48.00.
If you have no money and need a 3 bedroom house see us. Pay like rent.
BROWNING REALTY
1906 26th St.
Phone HI 3-6306 Night HI 3-3156

WEST—2104 41st. nothing down $60.00 mo.
3773 Avondale $150 down $82.00 mo.
East 4 room house furnished $2250.00.
9 rooms 2 baths needs repair $2250.00.
2 room house & bath to move $650.00.
Roswell Rigsby
R. W. Webb Real Estate No. 2
200 East Highway HI 3-9278

REAL ESTATE WANTED M-8

WANT TO TAKE up payments on three bedroom house in Southwest Snyder. Phone HI 3-5308.

CEMENT BLOCK building built for apartments, windows, furniture, etc. demolished by vandals. Could be made into a paying proposition by someone desiring rental property or having other use for the building. Can be bought for only $1200. Located at 607 29th. St. See Jack & Jack Realty, 611 East Highway. Phone HI 3-3452.

FOR SALE-TRADE M-11

TWO BEDROOM home for sale or trade. 2305 41st.

BUY OR SELL THROUGH CLASSIFIED ADS—

MISS YOUR PAPER?
For Corrected Service
Call HI 3-5486
Circulation Dept.
5 To 6:30 Weekdays
6 To 7 Saturday

PAT'S - NEW AND
PRICED TO GO
USED CAR Specials
Now Open Until 10 P.M.
MONDAY & FRIDAY
COME BY AFTER WORK. WE WILL LISTEN & DEAL. OUR NEW & USED CAR STOCK IS GOOD.
HERE ARE A FEW EXAMPLES:

NEW 1966 BUICK LaSabre
4 dr Sedan, Radio & heater, Auto. Trans. Power Steering, Safety group, tinted glass, air cond., Wheel covers & WW Tires $3356

NEW 1966 BUICK Special V-8
Radio, heater, Auto. Trans., power steering safety group, tinted glass, air WW Tires, Wheel Covers $2975

• USED CAR SPECIALS •

1963 CHEVROLET Station Wagon
V-8, Power & Air
And Automatic Trans. $1295

Real Nice 1959 CHEVROLET Impala
V-8 - Air Conditioned
Standard Transmission $395

1963 BUICK Special
V-8, Standard Shift
Radio & Heater $995

PAT BUICK-PONTIAC GMC CO.
East Highway HI 3-9328

For Classified, Dial HI 3-5486

LIKE OLD MOTHER HUBBARD . . .
OUR CUPBOARD IS BARE . . .
WE NEED USED CARS!!
So We Are Giving Very Top Dollar For Your Present Car!
See Us Now During The GREAT GOINGS ON at
LES FRANCIS CHEVROLET CO.
"Francis Is Stubborn-Won't Be Out-Traded"
25th St. & Ave. H Phone HI 3-5456

THURSDAY TELEVISION

	Abilene Ch. 9, SCAT 4 KRBC	KMID Midland Ch. 2, SCAT 2	KCBD Lubbock Ch. 11, SCAT 5	KPAR Sweetwater Ch. 12, SCAT 3	KWAB Big Spring Ch. 4	KLBK Lubbock Ch. 13, SCAT 6
6	:00 :15 :30 :45				Cartoon Circus	Sunrise Semester Jimmy Dean
7	:00 Today :15 :30 :45	Today Show	News Wthr. Today	Cartoon Circus Mike Wallace News	Farm & Ranch News, Wthr. Mike Wallace News	Farm & Ranch News, Wthr. Mike Wallace News
8	:00 :15 :30 :45		News & Wthr. Today	Captain Kangaroo	Captain Kangaroo	Captain Kangaroo
9	:00 Eye Guess :15 :30 Concentration :45	Romper Room Concentration	Eye Guess Concentration	I Love Lucy The McCoys	Donna Reed Telebingo	Donna Reed The McCoys
10	:00 Morning Star :15 :30 Paradise Bay :45	Morning Star Paradise Bay	Morning Star Paradise Bay	Andy Of Mayberry Dick Van Dyke	Andy Of Mayberry Dick Van Dyke	Andy Of Mayberry Dick Van Dyke
11	:00 Jeopardy :15 :30 Let's Play Post :45 Office	Jeopardy Let's Play Post Office	Jeopardy Let's Play Post Office	Love Of Life Ch. 12 Bingo Guiding Light	Love Of Life Search Tomorrow Guiding Light	Love Of Life Search Tomorrow Guiding Light
12	:00 News & Wthr. :15 Peg's Board :30 Let's Make :45 A Deal	Divorce Court Lets Make a Deal	Noon Report Com Closeup Let's Make A Deal	The News Today Farm & Ranch As The World Turns	News & Wthr. The Noon Show As The World Turns	Eye Witness Farm & Ranch As The World Turns
1	:00 Days of Our Lives :15 :30 The Doctors :45	Days of Our Lives The Doctors	Days of Our Lives The Doctors	Password Houseparty	Password Houseparty	Password Houseparty
2	:00 Another World :15 :30 You Don't Say :45	Another World You Don't Say	Another World You Don't Say	To Tell the Truth Edge Of Night	General Hospital Edge Of Night	General Hospital Edge Of Night
3	:00 The Match Game :15 :30 General Hospital :45	Match Game Rebus Game	The Match Game The Nurses	Secret Storm The Nurses	Secret Storm Dating Game	Secret Storm Dating Game
4	:00 Where Action Is :15 :30 Father :45 Knows Best	Where Action Is Father Knows Best	Father Knows Best Leave It To Beaver	Donna Reed Bullwinkle	Rifleman Cartoon Carnival	Tele Bingo Color Carnival
5	:00 Kountry Korner :15 :30 Huntley-Brinkley :45	Hoppity Hooper Huntley-Brinkley	Huckleberry Hound Huntley-Brinkley	Batman Evening News	Gandy Time Evening News	Rifleman Evening News
6	:00 Local News, Wthr. :15 Sports News :30 Daniel Boone :45	News & Mkt. WT Rpt. & Wthr. Daniel Boone	Six O'Clock Rpt. Daniel Boone	The News Today Sports & Wthr. McHale's Navy	Local News Here 'N' There Batman - 1	Local News Weather Batman
7	:00 :15 :30 Laredo :45	Laredo	Laredo	Gilligan's Island My Three Sons	Gilligan's Island My Three Sons	Gilligan's Island My Three Sons
8	:00 :15 :30 Mickie Finns :45	America	Mickie Finn	Thursday Night Movie 'The War Lover'	Thursday Night Movie "Rome Adventure"	Thursday Night Movie
9	:00 Dean Martin :15 :30 :45	Dean Martin	Dean Martin			
10	:00 News & Wthr. :15 National News :30 Tonight Show :45	News Spts. W. T. Today Wthr. Tonight Show	Ten O'Clock Rpt. Tonight Show	The News Weather Long Hot Summer	News & Weather Late Show	News & Weather Late Show
11	:00 :15 :30 :45			Compass		

Play QUIK CASH...Win up to $1,000 Cash!

CAPROCK TOWN

On The Brazos
(Formerly Rimrock City)

½ PRICE EVERY DAY THRU JULY 10, 1966

KIDDIE RIDES REGULAR 15c & 30c For ½ PRICE
OR ½ PRICE ADMISSION TO THE ZOO & REPTILE HOUSE OR FRONTIER CITY, OR MINATUE GOLF, OR STAGE COACH RIDE, OR HORSEBACK RIDES.

"Piggly Wiggly Has The Freshest Fruits & Vegetables Under The Sun"

S&H GREEN STAMPS

Green Beans California, Kentucky Wonder Lb. 19c

PEACHES California, Extra Fancy Lb. 19c

LEAF LETTUCE Red or Green Tip .. 2 For 29c

YELLOW SQUASH Fresh, Home Grown Lb. 7½c

COOKOUT SUPPLIES!

Chef's Choice
CHARCOAL, 20 Lb. Bag 98c

Borden's Assorted Flavors
FRUIT DRINK, ½ Gal. 29c

Gulflite
CHARCOAL LIGHTER, ½ Gal. .. 69c

Kaiser, Aluminum
BROILING FOIL, 20 Ft. Roll ... 49c

Purity, 9 Oz.
FOAM CUPS, 18 Ct. Pkg. 45c

Diamond
PICNIC PLATES, 80 Ct. Pkg. 99c

DAIRY SPECIALS!

Borden's
COTTAGE CHEESE, 2 Lb. Ctn. . 59c

Churngold
MARGARINE, 1 Lb. Pkg. 33c

Bonnebelle, Sweet Cream
BUTTER, 1 Lb. Pkg. 85c

Kraft's
AMERICAN CHEESE, 2 Lb. Loaf 1.59

Borden's Chocolate, Strawberry, Vanilla
MILK SHAKES, 10¼ Oz. Can ... 23c

YOU'LL ALWAYS FIND THE GREATEST VARIETY OF FAMOUS BRANDS YOU KNOW AND TRUST! AT PIGGLY WIGGLY!

COOKIES & CRACKERS

Bremner's Tea Flake
Crackers 1-Lb. Box 23c

General Mills Bugles, Daisy's, Whistles
Snacks Large Box 39c

Belaire, Garlic, French, Plain or Rye
Croutons Box 43c

Banana, Chocolate, Devil's Food
Bremner Pies 18 Oz. Box 45c

CO-OP ITEMS

Golden West, Fully Guaranteed
FLOUR, 5 Lb. Bag 49c

Regular or Super
ROTEX, Giant Box 39c

Sunshine, Sugar Wafers
COOKIES, 13¼ Oz. Pkg. 45c

Heinz, Assorted Flavors
BABY JUICES, 4¼ Oz. Can 2 for 25c

HEALTH & HOME NEEDS!

Bissel, Long Handle, Round Point, Shovel, Steel Shank, Bow Rake, 15 Tooth
GARDEN TOOLS Cultivator, Reg. 3.98 Value $2.99

Ban Roll-on, Reg. 75c Retail
DEODORANT, Large Bottle 59c

Groom & Clean, Reg. 98c Retail
HAIR DRESSING, King Size Tube 77c

Plus White, Reg. 89c Retail
TOOTHPASTE, Economy Size ... 59c

Pyrex Glass, with Lid, Special Label
JUICE DECANTER, 1 Qt. Size .. 49c

FROZEN FOODS

Banquet, Apple, Peach, Cherry
Fruit Pies Family Size . 29c

Sparetime, Beef, Chicken Turkey
Meat Pies 6 6 Oz. Pkgs. 89c

Green Peas, Spinach, Libby's 10 Oz. Pkg.
Peas & Carrots 5 For $1

Beef Enchilada, Banquet
Dinners ..... 2 12 Oz. Pkg. 89c

Cal Ida, French Fries
Potatoes ..... 9 9 Oz. Pkg. 1.00

Libby's Plain or Pink
Lemonade 8 6 Oz. Cans 1 00

Stewing, Libby
Vegetables 2 24 Oz. Bag 89c

Chopped Libby's
Broccoli .... 2 10 Oz. Pkg. 39c

Simplot, Hash Brown, French Fries, Tri-Tators
Potatoes ... 4 16 Oz. Pkg. 1.00

Rich's Whipped
Topping .... 2 10 Oz. Pkg. 89c

Canned Fruit Specials

Lucky Leaf
Sliced Apples No. 2 Can 25c

Del Monte, Whole or Halves
Apricots No. 303 Can 33c

River Garden Red Sour Pitted
Cherries 303 Can 2 For 43c

Marshall Elberta, Sliced or Halves
Peaches 2½ Can 2 For 69c

Santa Rosa, Crushed
Pineapple 300 Can 2 For 49c

COCA COLA Regular Size 12 Bottle Carton Plus Deposit 69c

Fruit Drinks Circus, Grape, Orange or Fruit Punch ..... 3 46 Oz. Cans 59c

Shortening Swift's Jewel ..... 3 Lb. Can 59c

Detergent E Z Time, Pink Liquid ..... 2 Btls. 36 Oz. 68c

Peanut Butter Bonnebelle Smooth 18 Oz. Jar 44c

Pork & Beans Campfire .. 8 No. 300 Cans 88c

Detergent Bonne, Heavy Duty, 10c Off Label Giant Box 49c

These Prices Good June 23-25, 1966 In Snyder, Texas. We Reserve The Right TO Limit Quantities.

Sugar C & H Holly Or Imperial ..... 5 Lb. Bag 49c

Eggs Ideal, Grade A, Medium Dozen 37c

Bleach Durite, Liquid Gallon Jug 44c

Pears Pacific Gold Bartlett ..... 2 No. 2½ Cans 68c

Hominy Campfire White or Golden ..... 6 No. 300 Cans 48c

Highest Quality Meats At Piggly Wiggly!

T-Bone Steak U.S.D.A. Choice Valu-Trimmed Lb. 98c

U.S.D.A. Choice, Aged, Heavy Beef, Valu-Trimmed
Boneless Shoulder Roast 89c

U.S.D.A. Choice, Aged, Heavy Beef, Valu-Trimmed
Short Ribs Lb. 29c

U.S.D.A. Choice, Aged, Heavy Beef, Valu-Trimmed, Arm Bone Cut
Swiss Steak Lb. 79c

U.S.D.A. Choice, Aged, Heavy Beef
K. C. Steak Lb. 1.39

Fresh, Sliced
Baby Beef Liver Lb. 49c

Family Pak, ¼ Pork Loin Center Cut, & First Cut Chops, 2½-3½ Lb. Avg.
Pork Chops Lb. 79c

Blue Morrow's Chuck Wagon
Beef Steak Lb. 89c

Lee's All Pork
Sausage Lb. Pkg. 87c

Icelandic, Heat & Eat
Fish Sticks Lb. Pkg. 69c

Icelandic, Haddock, Catfish or Perch
Fish Steaks Breaded 12 Oz. Pkg. 55c

Tradewind, Fantail
Breaded Shrimp Lb. Pkg. ... 1.29

FRESH FRYER PARTS
All White Meat BREAST, Lb. 59c
Children's Favorite DRUMSTICKS, Lb. . 49c
Juicy, Dark Meat THIGHS, Lb. 49c
Juicy, White Meat WINGS, Lb. 29c
Perfect for Stewing or Dumplings Backs & Necks, Lb. . 19c

FRANKS Glover's Merit ..... 2 Lb. Pkg. 69c

RIB STEAK U.D.A. Choice Aged, Heavy Beef, Valu-Trimmed, Lb. 79c

FAMILY STEAK U.S.D.A. Choice, Aged, Heavy Beef, Valu-Trimmed 59c lb.

BREAKFAST FAVORITES

General Mills Cereal
FROSTY O's, 9½ Oz. Box 37c

Kellogg's
SNACK PACK, 6 Ct. Pkg. 33c

Nabisco
SHREDDED WHEAT, 10½ Oz. Box 31c

Post Cereal
HONEYCOMBS, 5 Oz. Box 33c

INSECTICIDES

Fly and Mosquito, Yellow Bomb
REAL KILL, 14 Oz. Can 1.19

House & Garden
RAID SPRAY, 14 Oz. Can 1.59

Mouse Prufe
D CON, 2 Oz. Size 49c

Insect Killer Bomb
HOT SHOT, 16 Oz. Can 1.39

Lowest Prices . . . Greatest Variety . . . always at . . .

Piggly Wiggly

Dear Abby...

By ABIGAIL VAN BUREN

DEAR ABBY: I am 20 and have been going with this guy for over a year. He is 22. We have to keep it to ourselves because of his parents. They are very narrow minded. They disapprove of me because I made a few mistakes in the past. Once when I was 14 and again when I was 16, but I gave both babies away. Anyway, this guy says he will marry me in time, but right now he can't be seen in public with me. I hate all this hiding and sneaking around. I know my reputation isn't so hot, but I am not a criminal. I don't go with anybody but this one guy, and I want to get married. What is your advice?

TIRED OF HIDING

DEAR TIRED: A guy who can't be seen in public with the girl he intends to marry is a long way from being man enough to marry her. If it's a wedding ring you want, don't count on him. Change your address, and the farther from the scene of your "mistakes," the better.

* * *

DEAR ABBY: You were much too lenient toward that tombstone man who stated that each gravestone must bear the dates of birth and death on it. In a word, he was a chiseler. You made a monumental boo-boo, Abby, but don't get stoned or potted over it. Your words of wisdom and wacky wit are a source of joy. You are the flower of the earth—you blooming idiot.

YOUR L'VILLE PUN PAL

DEAR PAL:

Call not a blooming idiot one
Who cultivates the lowly pun;
Each thought begins with our Creator,
I'll plant you now and dig you later.

* * *

DEAR ABBY: Not long ago I read an article in the paper about kooky weddings. It told about how people got married on horseback, water skis, and even while free-falling out of an airplane with a parachute. I would like to know how you feel about such weddings, Abby. Can these people be serious?

CURIOUS

DEAR CURIOUS: I can understand (barely) how ardent horse - lovers can be serious about wanting to be married on horseback, but that is where I would say whoa! Jumping into the sea of matrimony on water skis leaves me cold. And the same goes for taking the plunge in a parachute. Kooky weddings and publicity go together like ham and eggs. I personally prefer rice and old shoes.

* * *

DEAR ABBY: When some poor, ignorant, unimaginative clod points to the work of a serious modern artist and asks, "What is THAT supposed to be?" how does the artist reply?

CONFOUNDED

DEAR CONFOUNDED: The artist tells the clod what he had in mind when he put the brush to the canvas. If he can remember, that is.

* * *

Problems? Write to Abby, Box 69700, Los Angeles, Cal., 90069. For a personal reply, inclose a stamped, self-addressed envelope.

* * *

Hate to write letters? Send $1 to Abby, Box 69700, Los Angeles, Cal., 90069, for Abby's booklet, "How to Write Letters for All Occasions."

PUBLIC RECORDS

NEW VEHICLES

Henry A. Nichols, 1966 Ford, from Wilson Motors.

S. T. Kennedy, 1966 Ford pickup, from Wilson Motors.

Matt Allen, 1966 Chevrolet, from Les Francis Chevrolet Co.

James T. Moss, 1966 Chevrolet, from Les Francis Chevrolet Co.

William H. Emerson, 1966 Ford, from Wilson Motors.

Henry Bliznak, San Angelo, 1966 Lincoln, from Wilson Motors.

City of Snyder, 1966 Ford, from Wilson Motors.

FILED IN DISTRICT COURT

Patricia Ann Chasteen vs. Billy Ray Chasteen, divorce.

ACTION IN DISTRICT COURT

Faye M. Calvert vs. Carroll D. Carrol, suit dismissed without prejudice.

Rita J. White, as next friend of Bobby Jean Ellis vs. Gladys Marie Ellis, court approves compromise settlement agreement and release.

John E. Lemond vs. Christine Lemond, divorce granted.

Larry Rodgers Stephens vs. Lynn Stephens, divorce granted.

WARRANTY DEEDS

Garland K. Fambro, Garland Royce Fambro and Densell Reford Fambro, all of Scurry County, and Rita Ann Fambro to Vernon J. Sewell and Billie Sewell, lot 2, block 16, replat of blocks 13 through 16, Highlands Addition, with exceptions.

Walter Prentis Bass to Joyce N. Bass, 30 lots in section 182, block 3, H&GN Railway Co., survey, Bassridge West Addition, with restrictions.

Assumes New Post

DETROIT (AP) — The Rev. Merle L. Mills, president of the Southern New England Conference of the Seventh-day Adventists, has been elected president of the Church's trans-African division.

LVN'S

2 Weeks Vacation, 10 Days Sick Leave.
5 Holidays Per Work Year.
1 Meal A Day, Other Fringe Benefits.
6 Days a Week.
Salary $265.00 per month.
Write Box E-1 Care Snyder Daily News.

Gets New Hokey Cart

BALTIMORE, Md. (AP) — Joseph Chapple gets a new hokey cart tonight.

Not only that, it'll be painted a sparkling white and trimmed with red roses.

And it's all because the Women's Civic League of Baltimore chose him as the hokey cart operator of the year in their "clean-city" contest.

A hokey cart resembles an oil drum mounted on wheels and is rolled about city streets by a Bureau of Sanitation worker armed with heavy push-brooms, as they clean the gutters.

"They say he even gets the trash underneath parked cars — and that's a good hokey man," marvelled Dorothy Granger of the Bureau of Sanitation.

Parked cars have been a constant headache to the bureau since it installed its mechanical street sweepers.

Chapple, 53, is one of 12 hokey men similarly employed.

Monsoon Breaks Indian Drought

By JOE MCGOWAN JR.

NEW DELHI, India (AP) — The summer monsoon has returned to drought-stricken India, and forecasters expect it to deliver normal rainfall to the hungry country's parched fields and reservoirs.

Last year the monsoon failed and crops withered, threatening the nation of 495 million with a famine. Disaster was prevented only by drastic increase in American shipments of grain to an average of more than a million tons a month.

This year the rains have moved from India's southern tip northward and reached New Delhi Wednesday — the earliest onset of the monsoon since 1961.

"By the end of the month," said Forecaster R.K.S. Saxena, "the monsoon should establish itself over the entire country, west across the Rajasthan Desert to the Pakistan border and north to the Himalayas.

"The indications are that the New Delhi area can expect more or less normal rainfall."

The capital's average rainfall is 26 inches, most of it during the two and a half months of the summer monsoon.

However, weathermen in Bombay report that the monsoon there appears "feeble" and rainfall to date somewhat less than normal.

The onset of the rains means Indian farmers can begin planting their vital wheat and rice crops. But relief from food shortages won't come until after the crops are harvested.

The situation may actually worsen during the monsoon as the rains disrupt transportation in many areas and slow the unloading of grain in ports.

PVT. ROBERT A. STIPE

Coast-to-Coast NEWSPAPERS SELL THE MOST!

Snyderite Reassigned

Pvt. Robert A. Stipe, U. S. Army, has been re-assigned to duty at Ft. Polk, La. following a 14-day furlough with his family in Snyder.

He was inducted into the Army in March and underwent basic training at Ft. Bliss in El Paso. He is a 1964 graduate of Snyder High School and is married to the former Judy Hall of Snyder. His parents, Mr. and Mrs. Vernon Stipe, reside on the Arah Route.

An old floor trunk can be used as an extra low table or seat if you dress it up with a colorful cotton slipcover. Trim the cover with ball fringe or cotton braid stitched around the top and bottom edges.

FAT OVERWEIGHT

Available to you without a doctor's prescription, our product called Odrinex. You must lose ugly fat or your money back. Odrinex is a tiny tablet and easily swallowed. Get rid of excess fat and live longer. Odrinex costs $3.00 and is sold on this guarantee: If not satisfied for any reason, just return the package to your druggist and get your full money back. No questions asked. Odrinex is sold with this guarantee by: Irwin Drug Store—Snyder—Mail orders Filled.

WAYNE BOREN CLYDE HALL
Snyder Insurance Agency
SERVICE
COMPLETE
INSURANCE
P. O. Box 530 Snyder, Texas
1820 26th. Street Phone HI 3-3163

GOODYEAR GOODYEAR
Get a Good Buy on These Discontinued Tread-Design All-Weather "42" Tires
All with TUFSYN and 3-T NYLON
Tufsyn—toughest rubber ever used in Goodyear Tires.
GET THE NO. 1 TIRE DEAL FROM THE NO. 1 COMPANY
TUBE-TYPE 4 FOR $35
6.70-15 Nylon Blackwall
Plus Fed. Ex. Tax $1.58 Ea. and 4 Old Tires in Trade
FAMOUS POPULAR ALL-WEATHER "42"
TUBELESS 4 FOR $44
7.50-14-6.70-15 Nylon Blackwall
Plus Fed. Ex. Tax $1.88 Ea. and 4 Old Tires in Trade
FAMOUS POPULAR ALL-WEATHER "42"
GET THE NO. 1 TIRE DEAL FROM THE NO. 1 COMPANY
NO MONEY DOWN
"NO LIMIT" GUARANTEE
GOODYEAR NATION-WIDE "NO LIMIT" GUARANTEE No time limit, months • No limit on miles • No limit as to make, size, or kind of road • For the entire life of the tread • All New Goodyear Auto Tires are guaranteed against defects in workmanship and materials and normal road hazards except repairable punctures • Auto tires used on trucks are excluded from the road hazard portion of this guarantee • If a Goodyear tire fails under this guarantee, any of more than 80 Goodyear dealers in the United States and Canada will make allowance on a new tire based on original tread depth remaining and Goodyear's posted Exchange Price, current at the time of adjustment, not on the higher List Trade-in Price.
MORE PEOPLE RIDE ON GOODYEAR TIRES THAN ON ANY OTHER KIND!
FREE MOUNTING
FREE 10-POINT SAFETY CHECK
BRAKES—STEERING—EXHAUST—TIRES—ENGINE—BATTERY—SHOCKS.
ALL WEATHER "42" Whitewall Nylons $12.95 670x15 Tube-Type
Plus Fed. Ex. Tax $1.58 Ea. and Old Tires.
2 For $25.00
ALL WEATHER "42" Whitewall Nylon Tubeless $13.95 750x14 670x15
Plus Fed. Ex. Tax $1.88 Ea. and Old Tires.
2 $27.00
ALL WEATHER "42" Whitewall Nylon Tubeless $16.95 800x14
Plus Fed. Ex. Tax $2.09 Ea. and Old Tires.
2 For $33.00
PAY $1.25 PER WEEK • PAY AS YOU RIDE • CHARGE ACCOUNTS OPENED IN 5 MINUTES
TRADE and SAVE at Goodyear • JUST SAY "CHARGE IT" • INSTANT CREDIT
ALL WEATHER "42" Nylon Tube Type $6.95 600x16 BLACKWALL
Plus Fed. Ex. Tax $1.52 Ea. and Old Tires.
2 For $13.00
ALL WEATHER "42" Nylon Tubeless $13.95 800x14 BLACKWALL
Plus Fed. Ex. Tax $2.09 Ea. and Old Tires.
2 For $27.00
ALL WEATHER Nylon Tubeless $12.95 650x13 BLACKWALL
Plus Fed. Ex. Tax $1.57 Ea. and Old Tires.
2 For $25.00
Racks & Racks of Good Used Tires
Priced From $2.00 UP MOST SIZES
3-WAY SERVICE SPECIAL!
$1.19 FOR ALL 3
1 ROTOATE WHEELS
2 REPACK FRONT WHEEL BEARINGS
3 ADJUST BRAKES
Take your car where the experts are and get three important summer safety services at one unbeatable low price. This special applies to any make or model U.S. car.
BRING YOUR CAR IN NOW AND SAVE!
GOODYEAR Retreads—One Low Price - White or Black
ANY SIZE IN STOCK 4 For $44.44 Fed. Ex. Tax Included
1701 25th. St. GOODYEAR SERVICE STORE Phone HI 3-9341

HEY BOYS & GIRLS
DON'T FORGET
LOOKIE!
Foremost Kiddie Show
THIS SATURDAY
At The RITZ THEATRE
9:30 A.M. To 12:00
Admission:
Two Carton Tops from any of the following: ½ Gal. FOREMOST or TENNESSEE MILK, ½ Gal. FOREMOST ICE CREAM, SHERBET, MELLORINE or BIG DIP or tops from FOREMOST COTTAGE CHEESE, HALF & HALF, WHIPPING CREAM.
Also:
Auction to be held during the show. Save your carton tops to bid on WESTERN FLYER BICYCLE: TELESCOPES, CAMERAS, AUTORAMA RACE GAMES, DOLLS and Many more Prizes.
This Week: "RHINO"
In Color