Defeat Of The Road Bonds Would Put Lubbock County Ten Years Behind

Lubbock Morning Avalanche

SIXTH YEAR, No. 231 | 10 PAGES TODAY | LUBBOCK, TEXAS FRIDAY, SEPTEMBER 21, 1928. | (AP) MEANS "BY ASSOCIATED PRESS"

Smith Deplores Injection Of Religion Into Fight

Tales Of Horror Echo From Storm Stricken Territory

Hurricane Leaves Pitiable Plights In Florida Areas

Picture of Indescribable Horror Is Drawn By Red Cross Worker; Bodies Are Stacked In Piles.

DEATH TOLL ESTIMATED BETWEEN 700 AND 800

Unless Bodies Are Buried Within 48 Hours May Use Airplanes to Sprinkle Lime Over Territory.

(By Associated Press)

WEST PALM BEACH, Fla., Sept. 20.—A death toll of between 700 and 800 persons, mostly in the Lake Okeechobee Everglades region of Florida, was estimated today by Red Cross officials to have been taken by last Sunday's disastrous tropical hurricane which, after sweeping over the West Indies, wreaked destruction in the thickly populated Palm Beach county of that state.

Hundreds of Bodies Unburied

The menace of disease arose as hundreds of bodies lay unburied while relief workers worked day and night to alleviate conditions. Property damage estimates ranged from $30,000,000 to $75,000,000 for the county, while it was reported not more than five per cent of the buildings in the section came through the hurricane without damage.

Chairman Howard W. Selby, of the Palm Beach county Red Cross committee, declared that virtually all the dead are in the Everglades district, around Pahokee, South Bay and Canal Point. Previously a death list of 400 had been estimated in the county.

Conditions Growing Worse

Declaring that health conditions are growing worse every minute, Selby said it might be necessary to

See DEATH TALES, Page 10

Youths Acquitted On Theft Charge

Jury Frees Boys In Slaton Filling Station Robbery; Pleaded Ignorance; Big Crowd At Trial.

Raymond Bailey and August Frost youthful Lubbock boys, were found not guilty of theft by a jury in Lubbock county court yesterday afternoon.

The charges grew out of the theft of $27 from a Slaton filling station several weeks ago. A third companion of the two boys on trial, Robert Frost, pleaded guilty to the theft of the money earlier this week in the county court. He was fined $5 and costs and sentenced to 120 days in the county jail.

Pleaded Ignorance of Theft

The two boys on trial yesterday stated that they knew nothing of the theft before or after it happened. The youthful defendants

See YOUTH ACQUITTED, Page 10

The Weather

WEST TEXAS: Friday, local showers, cooler in north portion Saturday, partly cloudy, probable showers in southeast portion.

Local temperatures: Maximum, 89; Minimum, 54.

HAZING RESULTS IN PROBATION OF FOUR

GEORGETOWN, Sept. 20. (AP)—Oscar Ullrich, dean of Southwestern University, today placed four upper class students on strict probation for alleged hazing activities and threatened expulsion from school if the charged offense were repeated.

The students, two of whom were reported members of the football squad, were said to have given a number of freshmen an exceedingly warm reception to the institution early this week.

Tech First Year Students Arrive For Orientation

More Tha 700 Expected To Gather At Convocation This Morning; Officials Will Talk In Gym.

Lubbock was littered last night with green-capped freshmen as a deluge of the first-year Tech students from every section of the state as well as near-by states swarmed the city in preparation for the opening of the Tech freshman orientation at the college gymnasium at 10 o'clock this morning.

With the official inauguration of the fourth term of Texas Technological college this morning, prospects for the coming term point to the greatest year in the history of the institution. That the 1929 freshman class will be near or above the 1,000 mark was indicated by the fact that more than 700 advancement registrations have been made by potential fish of the school.

Banner Year Inevitable

A banner year seems inevitable for the school as prospects for a larger enrollment are coupled with the new buildings, greater facilities, equipment, more efficient business operations and a larger faculty.

Freshmen became thicker last night with the arrival of each additional bus or train. In the meantime scores of the first year stu-

See TECH FRESHMEN, Page 10

Seven Air Racers Land at El Paso

Robert Dake Leads Class A Group of Los Angeles-Cincinnati Race; Hop for Pine Bluff Today.

(By Associated Press)

EL PASO, Sept. 20.—Seven of the 15 airplanes which hopped off from Los Angeles today in the Class A flight to Cincinnati had arrived here early tonight and municipal airport officials believed the rest had remained in Tucson, Arizona, for the night. Of the seven to reach El Paso, but one met with a mishap en route. Eugene Detmer of Tarrytown, N. Y., was forced down on the desert when his travelair developed engine trouble. He was shaken somewhat in landing and the landing gear of his plane was slightly damaged. He was sixteh to

See AIR RACE, Page 10

SCHOOLS INCREASE

Slaton Has 200 More Pupils During Second Week

SLATON, Sept. 20. (Special)—Within two weeks after the opening of Slaton schools this year, the enrollment has grown from more than 1,100 to 1,300, and the number is still increasing, according to Superintendent C. L. Cone, who predicts that Slaton will soon find it necessary to provide new buildings and equipment to keep up the proper standards in the school system.

BODY IS DISCOVERED

Missing Oil Promoter Found Under Pile of Rocks

LOS ANGELES, Sept. 20. (AP)—Rocks and earth dumped down a canyon side by road builders on the ridge route highway north of here, today gave up the body of Fred J. Wal[illegible] missing La Jolla, Calif., oil promoter.

Royal Receptions Greet Trade Trip Cars In 2nd Tour

Swing of More Than 200 Miles Is Made To West And Northwest; Crowds Greet Cars In Each Town

FAIR ATTENDANCE TO BE LARGE, LEADERS SAY

Ten Towns Included In Route Of Second Jaunt. Fine Spirit Exists In Every South Plains Town.

Tired, but happy in the satisfaction of knowing that they had spread the news of the Panhandle-South Plains Fair throughout town along a route of 200 miles in the western and northwestern portions of the trade territory, more than a hundred ardent Lubbock boosters returned home last night from the second of the series of trade trips in interest of the exposition.

Ten Towns Are Visited

Lunch was taken at Muleshoe. Visits were made during the trip at Shallowater, Anton, Littlefield, Amherst, Sudan, Olton, Muleshoe, Bledsoe, Lehman, Morton, Levelland Whiteface, Smyer and Hurlwood. At each place parades were given, the high school band played and speakers told about the Lubbock fair.

Edgar Runnon, leader of the good-will caravan, reported last night that royal receptions greeted them in every town with crowded streets assuring success of their appearances. The Lubbock high school band gave concerts in each town while hundreds of circulars and novelties advertising the fair were distributed.

Shallowater, Anton, Littlefield Amherst, Sudan and Olton were visited before arrival at Muleshoe

Have Long Drive

After leaving Muleshoe a long drive brought the boosters to Morton, the county seat of Cochran county, and here the people were found to be strictly in accord with the Panhandle South Plains Fair and willing to do all they can to help to build it and will be present with an exhibit that will open the eyes of the people who see that wonderful agricultural products that are being raised out there. Morton is building a fine school building gin and other buildings.

Bledsoe Is Friendly

At Bledsoe there was a fine spirit of cooperation. A delegation awaited the arrival o fthe boosters, and met them on the highway with a glad hand and escorted them to town, where the High school band rendered a fine musical program, which made a hit with the people there.

See TRADE TRIP, Page 10

Young Is Found Guilty Of Bigamy

First Wife Breaks Into Hysterics and Mother Denounces Jury As Verdict Is Announced; To Appeal

Clint Young, 25-years-old, Switcher county, defendant on trial in 90th District court charged with bigamy was found guilty by a jury yesterday afternoon and sentenced to two years in the state penitentiary.

Verdict Brings Scenes

Shattering the tense silence which preceded the reading of the verdict, the frail-looking youthful first wife of the defendant burst into hysterical screaming and crying which ended in a faint of exhaustion that required medical aid to revive her.

Breaking down under the realization of the "guilty" verdict the aged grey-haired mother of the young defendant also began to cry hysterically, denouncing violently the jury for what she termed the injustice in sentencing her son to the penitentiary.

Defendant Is Calm

Young received the news of his sentence calmly, trying vainly to

See BIGAMY TRIAL, Page 10

AWARDED CONTRACT

NEW YORK, Sept. 20. (AP)—The Texas Company has been awarded a contract by the Government for about one million barrels of bunker and cargo fuel oil for the requirements of the shipping board on the Pacific coast. The bid was 75 cents a barrel on oil for tankers and 73 1-2 cents for cargo vessels.

Equinox Tornadoes And Hurricanes Spread Death And Destruction Over States And West Indies Isles

Th[illegible] and in[illegible] crushed lik[illegible] Dakota and part of Iowa and Nebraska. [illegible] The corner drug store and part of the little hotel that were [illegible] force of the storm that swept a path of destruction across [illegible] observe what the storm did to the car on the right.

Where Death Rode on the Wings of the Wind at Rockford

The ruin that a tornado made of a chair factory at Rockford, Ill., is pictured above. Many persons were killed or injured in the Rockford storm, and the property damage ran into millions. Brick walls were blown in like eggshells in the wind's fury. It was in the factory that most of the deaths occurred.

How the Hurricane Traced Its Path Across the Islands

The swath of death and destruction cut bby the hurricane that swept Porto Rico, the Bahamas and struck the Florida east coast with unabated fury is graphically shown in the map above. In devastated Porto Rico, hundreds were killed, half the population is homeless and 300,000 people face the danger of famine. Warnings of the storm had been broadcast and therefore Jupiter, West Palm Beach and other Florida points dotting the east coast down to Fort Lauderdale, were ready for the gale. Miami, o nthe edge of the storm, was lashed by the hurricane, but was reported to have emerged without serious damage.

Sought for Attack

DALLAS, Sept. 20. (AP)—Oscar Choat, Dallas youth, was sought today by officers on a charge of attempted criminal assault growing out of an alleged attack by Choat and a companion, Van Lindsey, on a 13-year-old Oak Cliff High school girl last night.

Pilot Is Killed

ALBUQUERQUE, N. M., Sept. 20 (AP)—E. A. Purdy, pilot, of Tulsa, Okla., was killed and Emmett Musman, of Albuquerque, was seriously injured when the plane in which Purdy had been barnstorming crashed to the ground here tonight after a 200-foot tailspin.

Charges Hoover

OWENSBORO, Ky., Sept. 20. (AP)—Standing by his guns, Senator Joe T. Robinson in opening his campaign in Kentucky tonight insisted that Herbert Hoover had sought to hold down farm prices while serving as food administrator under Woodrow Wilson.

Democratic Nominee Scores Methods Employed by G. O. P. And Opposition In Campaign; Blames Ku Klux Klan

Declares Party Is Using Ill Means to Win Presidency; Cites Records Of Offices In New York.

STATEMENTS GREETED WITH WILD APPLAUSE

Denounces Practices of Ku Klux and Blazing Cross In Distributing Tons Of Vile Literature In U. S.

By PAUL F. HAUPERT
(Associated Press Staff Writer)

OKLAHOMA CITY, Sept. 20. (AP)—Carrying his fight for the presidency into the border state of Oklahoma, which is torn by political strife, Governor Smith tonight deplore dthe injection of the religious issue and "whispering" methods into the campaign, defended his record as chief executive of New York, and urged the voters of the nation to make their choice in the November election solely on the ground of what best promotes the interest and welfare of the republic.

Assails Mrs. Willebrandt

In a speech prepared for delivery here in the coliseum, which has a seating capacity of about 10,000, the democratic nominee directed an attack at former Senator Owen of this state, who has bolted the democratic party to support Herbert Hoover, assailed Mrs. Mabel Walker Willebrandt, assistant attorney general, as a "dishonest" campaigner in behalf of Mr. Hoover, and made specific reference to the ku klux klan, whose members, he said, "have the effrontery to refer to themselves as 100 percent Americans."

The New York Governor, in his advance draft, did not refer to the Rev. John Roach Straton, of New York, one of his most outspoken critics, for whom a place on the platform had been reserved. Friends of Smith said he probably would have something to say extemporaneously about the Baptist clergyman, particularly if he attempted to challenge him to debate.

Believes G. O. P. Are Guilty

In condemning some of the campaign methods used against him, Governor Smith declared there was "abundant reason for believing that republicans high in the councils of the party have countenanced a large part of this form of campaign if they have not actually promoted it."

"They may, through official spokesmen," he added, "disclaim as much as they please the responsibility for dragging into a National campaign the question of religion, something that according

See SMITH CARRIES, Page 3

News Flashes

(By Associated Press)

Tyler Man Is Held

TYLER, Sept. 20. (AP)—O. R. Davis, jr., was held in the Smith county jail today following his surrender to officers yesterday after an affray near Clayton, in Panola county, in which Gerald Chapman was shot to death.

Himself wounded in the back, Davis told officers that he had fired in self defense.

Beitzel Is Guilty

LOS ANGELES, Sept. 20. (AP)—Russel St. Clair Beitzel, young Philadelphian, today was found guilty of murder in the first degree for the alleged slaying at Barbara Mauger, 19, waitress of the Pennsylvania City.

Plans Southern Talk

WASHINGTON, Sept. 20. (AP)—Herbert Hoover today began to lay the framework for his speech on economic and industrial development to be delivered at Elizabethton, Tenn., on October 6.

Trestle Burns

JACKSON, Miss., Sept. 20. (AP)—The cresoted timber ballast decked trestle which formed an approach to the concrete railroad bridge over the big Black river between Jackson and Vicksburg was destroyed by fire today with an estimated loss of $100,000.

Find No Poison Trace

WACO, Sept. 20. (AP)—Suspicions of authorities that Adeline Frazier 17, who died in Mexia last Friday was the victim of arsenic poisoning were disproved here today when Dr. W. T. Gooch, professor of chemistry at Baylor University, reported that he had found no trace of poison in the girl's viscera.

Political Groups To Meet Tonight

"Regulars" To Make Plans For Active Campaigning Here While "Anti-Smith" Group to Plot.

With the avowed purpose of carrying Lubbock county for the democratic national nominee, party supporters of Al Smith will meet at 8 o'clock tonight in the district court room to work out plans for an intensive state-wide campaign for the democratic nominees "from constable to president."

Several of the Leaders of the Smith movement in Lubbock county will make addresses at the meeting tonight, it was announced yesterday by James H. Goodman, local leader of the "regulars."

Speaker To Come Here

An out-of-town speaker from the state hedaquarters at Dallas will be secured to make a talk here within the near future, Mr. Goodman said. This will be in connection with the intensive campaign to the Smith group.

The call for a rally of all "regular" democrats in the county was signed by a group of prominent citizens including: G. C. Beauchamp, R. S. Rodgers, J. S. Johnson, O. W. Roberts, J. J. Dillard, Pink L. Parrish, Wade Hardy, Charles C. Triplett, J. M. Marshall, Clark M. Mullican, Durwood H. Bradley, C. L. Adams, Flora Green Atchison, E. L. Klett, C. B. Powell, James H. Goodman, A. M. English, J. C. Levens, John W. Moore, J. L. King, F. D. Brown, Tom Garrard, Baxter Honey, E. C. Young, Mrs. E. C. Young, H. H. Timmons, Walter P. Schenck, Charles C. Crenshaw, W. A. Posey, P. L. Dysart, S. E. J. T. Trigg, E. M. Worthington, R. J. Murray, W. C. Rylander, Clyde F. Elkins, Walter A. Myrick, jr., Charles S. Middleton, Robert H. Dean, Bill Stewart, Amos H. Hemphill, John F. Toomey, W. H. Hughes, C. W. Goodwin, and H. T. Kimbro.

Anti-Smithites Meet To Plan Public Rally

Leaders in the Lubbock county anti-Smith democratic movement

See LOCAL POLITICS, Page 10

Offers Are Many For Airport Site

Benson Reports Between 15 And 20 Proposals Made To Committee; Hazen To Be Here Soon to Inspect.

Movement for Lubbock's proposed municipal airport developed into definite proportions last night with the announcement of George E. Benson, chairman of the airport committee of the Board of City Development, that between fifteen and twenty sites had been offered as a site for the field.

The sites almost completely surround the city, extending in every direction, Mr. Benson said. He stated that each of the sites would be given a careful consideration before a decision was made.

Select Best Obtainable

"With such a wealth of sites already offered and with additional ones coming in every day a suitable site from every standpoint should be selected," he said.

After a selection is made by the airport committee, the site will be recommended to the Board of City Development. The next step in the securing of the Airport as a reality for the city will be for the Board to consider the City Commission for the project.

R. L. Hazen, official of the Air Department of the Commerce, whose headquarters are in Dallas, will be in Lubbock in about three weeks, according to word received by Mr. Benson yesterday. Mr. Hazen said that he would write to Washington immediately to see if another rep-

See SITE OFFERS, Page 10

THE MORNING AVALANCHE'S PAGE OF NEWS

In The "WOMAN'S REALM"

BLANCHE E. BEAN

PHONES 13 AND 14

Teas, Bridge Parties And Showers Continue To Compliment Miss Verna Wilson Who Is To Wed Next Tuesday

Five Women Entertain With Seated Tea This Afternoon; Kitchen Shower And Bridge Party Given.

Affairs scheduled for today and tomorrow will round out a week of activies complimenting Miss Verna Wilson, whose marriage to James Dudley Caldwell will take place Tuesday morning at the first Baptist church.

Mrs. F. E. Whorlock and daughters, Mrs. John Jarrott, Mrs. Elmer Conley and Mrs. Ted Tipps, and daughter-in-law, Mrs. E. B. Wheelock, are entertaining this afternoon with a seated tea at the Elmer Conley residence, 2213 18th street, in honor of Miss Wilson, and tomorrow morning at 9 o'clock Misses Alma Spikes and Fay George will entertain with a bridge party at the Spikes home, 1612 Broadway, in her honor.

Mrs. Royce Waters, Miss Willette Waters and Lynn Dougherty were hostesses yesterday afternoon at the Royce Waters home, 1905 21st street. The feature of the affair was a kitchen shower for the bride-elect. A number of gifts were presented when guests were asked into the kitchen following bridge games. Each guest registered on a rolling pin, which bore a picture of Maggie and Jiggs, and this was presented to Miss Wilson.

Plate favors with a refreshment course of orange ice and angel food cakes iced in yellow were tiny rolling pins tied in yellow ribbon.

Bridge guests were Misses Verna and Sylva Wilson, Mary Louise Middleton, Mamie Wolffarth, Annelle Clem, Sue Bryan, Wauwiece Stoker, Margaret Turner, Pearl Hensley, Alma Spikes, Dimple Rhea and Edna Yonge, Mrs. Frank Griffith, Mrs. Marlin R. Smith, Jr., Mrs. Louis Kilgrella, Mrs. Volney Hill, and Mrs. Gilbert Jackson.

Tea guests were Miss Virginia Johnson, Mrs. M. L. Shepherd and Mrs. J. A. Wilson.

Bits Of News And Personal Mention

Miss Doris Baugh, daughter of Dr. and Mrs. W. L. Baugh, left yesterday for Austin where she will continue her studies in Texas University this winter.

W. R. Poage, of Waco, for several years a representative in the state legislature, was a visitor in Lubbock yesterday. He was accompanied by his younger brother, Scott Poage, who is entering his sophomore year here. Young Poage is yell leader of the college this year.

S. C. Arnett has gone to Dallas where he is to study in Baylor Medical college this winter.

Mr. and Mrs. Floyd Beall have returned from Sweetwater where they attended funeral services for Mr. Beall's brother, who died in Houston.

Miss Rushing And C. E. Moreman Are Wed Wednesday

Ceremony Is Read By Rev. Jack M. Lewis At Home Of Bride's Parents, Floydada, Wednesday.

With Dr. Jack M. Lewis, pastor of the local First Presbyterian church, officiating, Miss Lulu Belle Rushing and C. E. Moreman were married Wednesday afternoon at 3 o'clock in the home of the bride's parents, Mr. and Mrs. S. L. Rushing of near Floydada. Only relatives and near friends of the couple were present.

Mrs. J. B. Cardwell, of Plainview sang "At Dawing" preceding the ceremony, accompanied by Mrs. Jack M. Lewis, who played the wedding march. After the ceremony, punch, and cake were served by Mrs. Ed Haynes, of Crosbyton, and the bride's sisters, Misses Pauline and Tommie Lee Rushing.

Mrs. Moreman wore an autumn brown dress in crepe romaine and carried an arm bouquet of pink rosebuds.

Tall vases of yellow ball chrysanthemums decorated the house and tall candles in yellow burned on the dining room table.

Mr. and Mrs. Moreman are at their new home in the 2400 block on 19th street. He has the Moreman Bakery here. Mrs. Moreman, who received her bachelors degree at Tech in August, has been a teacher in the Lubbock schools for several years.

NEWLYWEDS HERE

Miss Williams Marries Tahoka Man

Miss Lucille Williams, of this city and Elmer Ray, of Tahoka, were married last Saturday in Tahoka it was announced yesterday afternoon. The couple is in Lubbock at present but will live in Tahoka where Mr. Ray is employed. Mrs. Ray has been with the Radford Grocery company here.

She Will Sing Al's Praises

Mme. Ernestine Schumann-Heink, known equally well as a great singer and a great woman, is seen here signing up as a member of the democratic campaign forces in New York City. A great admirer of Al Smith, she left her western summer home so that she could fulfill the residential requirements of a New Yorker and thus be certain of a vote.

The Woman's Day

By Allene Sears

When Clarence Mackay was reunited with his daughter Irlin Berlin over his mother's coffin, it meant that death had again won when life could not. Irlin married Irving Berlin, once Izzie Balin, little singing gamin in the Bowery resort of "Nigger Mike's," but when she wed him he was a millionaire himself and America's foremost popular song composer.

Her father ceased speaking to her. Even the birth of the Berlin baby made no difference. But the death of his own mother and the meeting at the funeral brought kisses from both sides. Rather queer, this, the superiority of death's influence to that of life's.

BET THEY LIKE IT!

After all, why all the hullabaloo about the trials and tribulations of Florence Trumbull and John Coolidge, Gene Tunney and Polly Lauder, and all these celebrated young who just can't keep their poor little romances to themselves?

It's only old age which feels that privacy has a great value. Youth revels in notoriety. Ask any flapper how badly she's feel if she were Florence Trumbull right now, and if she's born wearing the mantle of truth, she'll tell you that she'd eat it alive! What girl wouldn't? Have you heard of very many kicks from the various young ladies reported engaged to the Prince of Wales? Maybe they don't like it, too!

DON'T ASK!

"Do Men Love the Women They Are Sure of?" is the rather intriguing title of an article in a current woman's magazine. The answer is so quick and emphatic an "Of course not!" from all women who have learned anything at all that one wonders why such an article has any value at all except that the author gives an excuse for a pretty picture. If you think it does have any startling new idea in it, she says, in part—

RIGHT SHE IS!

"Men do not want to be sure of the women they love. Men thrive on uncertainty. Men are born philanderers. If darling doesn't admit her love our hero will send her a big box of roses the next day or a book of poems, or take her out to dance.

"But if the lady says that she does love him he will go home, his mind so filled with thoughts of business or baseball that it never occurs to him to enter a florist's or a confectioner's shop!"

ALIMONY.

This question of alimony is getting bigger and bigger. There's a new novel on the subject—"Alimony," by Faith Baldwin, and Vera Connoly has this to say on the subject in a current magazine article.

"There is alimony that is justifiable and honorable. Against it there should be no prejudice. It is the support rightfully granted a wife with little children, or one middle-aged and economically helpless, or one who has become an invalid during marriage, when the husband's behavior has forced a termination of the partnership.

Which is about the only argument for it which a sane and just human being can accept today.

PLAYS WELL

Carl Venth Compliments Miss Halsell, Violinist

Saying that she was the "first pupil he had enjoyed", Carl Venth, of Fort Worth, complimented the playing of Miss Margaret Halsell, of this city, when she appeared before him last week, according to word received by Miss Margaret Huff.

Miss Halsell has entered T. W. C. for the winter and is to study violin under Mr. Venth. Her ability as a player was the subject of high praise from Mr. Venth. Miss Halsell is the daughter of Mr. and Mrs. H. H. Halsell, 2511 21st street.

Mr. and Mrs. Jack Parsons Hosts At 2 Bridge Events

Parties Are Given On Two Evenings This Week By Couple; Bridge Played At Each Affair.

The second of two bridge parties was given last evening by Mr. and Mrs. E. Jack Parsons at their home 1917 15th street. The first affair was given on Wednesday evening.

Summer garden flowers were attractive in rooms of the home where tables were laid for the games and pleasant evenings were spent by the guests.

High scores on Wednesday evening were made by Mr. and Mrs. Ross McWhorter. Others playing were Messrs. and Mesdames Walter Myrick, Jr., R. C. Smith, J. B. Crier, Ernest Conley, John Jarrott, K. Bondurant, F. B. Friend, C. L. McAfee, Carl Roberts, Charles Read and Homer Grant. A salad course was passed following the games.

Invited guests for last evening included Messrs. and Mesdames S. E. Cone, F. D. Rupe, K. L. Rigsz, O. W. English, H. L. Allen, H. D. Woods, L. A. Williams, Vernon Brown, Amos Howard, Walton Hale, Calton Moore, L. E. Moore, Dr. and Mrs. J. B. Jackson and Miss Lorelle Wallace.

The Morning Avalanche Menu for the Day

BREAKFAST: Grapes, cereal, cream, calves' liver with bacon, potatoes hashed in milk, half and half muffins, milk, coffee.

LUUNCHEON: Pressed corned beef, toasted jelly sandwiches, cocoa.

DINNER: Veal stew, corn on the cob, sliced tomatoes, pumpkin pie.

The following rule for pumpkin pie insures a crisp, unsoaked under-crust. The pie is not the traditional "early American" New England variety but is very good.

Pumpkin Pie

One cup sifted pumpkin, 3-4 cup sugar, 2 eggs, 2 cups rich milk, 1 tablespoon flour, 1 teaspoon ginger, 1-2 teaspoon cinnamon, 1-4 teaspoon salt, 2 tablespoons melted butter, 2 tablespoons powdered sugar.

Save white of one egg for meringue. Beat remaining whole egg and yolk until very light. Beat in sugar, flour and spices sifted together. Gradually add milk, beating constantly. Beat in melted butter and stir in pumpkin. Cook over a low fire, stirring constantly, until thick and smooth. Turn into a baked and cooled pie shell. Beat white of egg until stiff and dry. Beat on a platter and use a wire and spread roughly over pumpkin mixture. Bake eight minutes in a moderate oven to cook and color the meringue. Serve cold.

Aimee's Latest

Just [illegible] Mrs. for Europe, Aimee Semple McPherson, noted Los Angeles evangelist, sat for this picture with her son, Rolf.

Today In Society

Mr and Mrs. Guy L. McAfee are entertaining at 8:30 o'clock, complimentary to Mr. and Mrs. James Allenand Mr. and Mrs. Kenneth Knickerbocker.

BLUUBONNET MEETS

Mrs. S. C. Arnett Hostess to Group Wednesday

Mrs. S. C. Arnett was hostess Wednesday afternoon to the Bluebonnet club at her home, 1214 Ave L, entertaining members and several guests. This was the first meeting of the society since early in the summer.

Club members playing bridge were Mesdames W. H. Bledsoe, R. D. Benson, J. H. Hankins, J. S. Johnson, W. H. Meador, R. A. Mills, W. B. Price and W. W. Rix. Other guests were Mesdames W. E. Spencer, R. M. Chitwood, Eastin Wolffarth and W. A. Bacon. A salad course was served.

OPEN MITE BOXES

Baby Division of Society Meets Wednesday

The baby division of the First Methodist Mary Helm society met Wednesday afternoon at the churchh with the superintendent, Mrs. R. S. Williams, in charge. She was assisted by Mrs. W. P. Knox, in the program which consisted of story telling about Japan and mite box opening. There was a large attendance of children. This group meets quarterly during the year.

LINDSAY NUNN HERE

Amarillo People Stop Here Enroute to Home

Mr. and Mrs. J. Lindsey Nunn, of Amarillo, stopped in Lubbock yesterday afternoon enroute to their home after a tour of New Mexico. Mr. Nunn, prominent in Northwest Texas, is publisher of a number of newspapers over the Panhandle and is also one of the owners of the Avalanche-Journal Publishing company.

NEW PASTOR HERE

Rev. C. J. McCarty Comes to 19th St. Baptist Church

Rev. C. J. McCarty, new pastor of the 19th Street Baptist church here, announced yesterday that he would fill the pulpit from now on in the regular services of the church.

With his residence at 1808 20th street, the Rev. McCarty and his family, composed of his wife and one boy, Aubrey, 11, moved here the first of this week. They plant to be here permanently.

HILL COUNTY MAN HERE

R. E. Sparkman, well-known citizen of Hill county, is in Lubbock with his son, R. E. Jr., who is to enter the Tech this year as a student. Mr. Sparkman was a member of the Texas Legislature at the time the bill creating the Tech was passed, being a strong supporter for it.

Mr. Sparkman and Dean James M. Gordon of the Tech, have known each other from boyhood. Mr. Sparkman is also a close friend of Senator W. H. Bledsoe, Charles C. Crenshaw and George Dupree of this city.

SMITH TO LEAD CONFERENCE

Dr. W. Angie Smith of El Paso, has been chosen to lead the Sixth Annual Methodist Student Federation Conference which is to be held at Wesley college, Greenville, October 11 to 14, an announcement from Marshall Rhew, Tech student from Dallas, president of the federation, stated yesterday.

Dr. Smith will conduct the general sessions of the conference while devotional recreational periods, musical concert and open forum discussions on current campus problems are to be led by Dr. J. Marvin Culbreth of Nashville.

Students from all over the section are to attend.

Besides Rhew, Clarence Whiteside of Lubbock, is secretary of the federation.

BRIDGE MADE EASY by W. W. Wentworth

(Abbreviations: A—ace; K—king; Q—queen; J—jack; X—any card lower than 10.)

THE SQUEEZE PLAY—I

This is another method of converting a losing card into a winner. Its aim is to force your opponents to discard probable winning cards. This is typified by the following illustration in which the declarer has obtained the contract with a bid of four spades over East's bid of hearts:

Dummy holds: Spades 8; hearts 7 6 3; diamonds—10 7 3; clubs—10 9 8 7 4 3.

East: Spades—4 2; hearts—A Q J 9 8; diamonds—Q 6 5 4; clubs—K J.

Declarer: Spades—A K Q 10 9 6 5 3; hearts—K 4; diamonds—A K 8; clubs—none.

West: Spades—J 7; hearts—10 5 2; diamonds—J 9 2; clubs—A Q 6 5 2.

West opens the heart 10 and East takes with the heart ace. On the second round east returns the spade 4.

From a cursory examination the declarer observes that he can win all of the remaining tricks—a small slam—if he can compel opponents to weaken their diamond suit. This is accomplished by leading all of the remaining trumps. West and east are in quandary as to what to discard. They are in a "tight squeeze." They cannot protect every suit. As a result, west is finally forced to weaken his diamond suit or discard his club ace. East is left at the end with the diamond queen and club king jack for it is reasonably sure that he would not have discarded his strong clubs in preference to the diamonds. Declarer then makes the diamond ace king 8 good and has scored a small slam by means of the squeeze play.

POLICE AID SCHOOLS

BEAUMONT, Sept. 20. (AP)—Beaumont youngsters contemplating hookey from school to go fishing or swimming are downcast. The reason is that all city policemen have been designated truent officers during the present school term.

YOUR CHILDREN

by Olive Roberts Barton

©1928 by NEA Service, Inc.

Father carves the roast and passes the plates around. Mother in the meantime has set the vegetables on the table and brought in the coffee pot.

The family settles itself to the business of eating.

"Bob, I wish you'd sit up straight and not gobble your food like a starving Indian," says his mother.

Bob straightens for a minute and slows up on his mastication; but in a little while he's at it again, tooth and nail, eating as growing boys will eat.

His mother has forgotten him, too. Her mind is busy. "John, I suppose you forgot to stop and remind Mr. Carlyle about the roof again."

No answer.

She sighs. "I knew you would. There's another big spot on the wall paper in the hall. That's the way it goes. I slave and slave to keep the house decent and there isn't a soul in it who appreciates it. You would live in a cave and be happy. You don't deserve a decent home."

"I'll try to remember tomorrow, Minnie. Really, I shall. I was so busy at the office I—"

"Office! Dear me—if you were really busy at the office it would be different. But you're just the same at the office as you are about the roof. Forgetful and dilly-dallying all the time. If you paid as much attention to business as you say you do I wouldn't be slaving the way I do. I'm just about dead tonight."

"Mother, make Bobby stop kicking me. He's swinging his legs on purpose and every time he does it, he scrapes my silk stocking. I know I've got a run. I feel it."

"I am not. She sticks her legs out on purpose. Lookee. Bob's scraped up the last bit of gravy. He's a big hog."

"Buddy! Buddy! Shame on you. You mustn't talk that way at the table. The way you children quarrel is terrible. Never a bit of peace. Just wrangle, wrangle, wrangle from the time we sit down until we finish.

"By the way, John, [illegible] tower is loose again. You'll have to get right at it again after dinner."

"I'm darned if I will. I worked last night till midnight. I'm tired out. Get a plumber tomorrow."

"Plumber! That's a good one. And spend ten dollars we haven't got. If I had ten dollars I'd buy myself a pair of shoes. I'm ashamed to go out."

"Mother, Dot's just gettings her legs in the road on purpose. And when you weren't looking she sneaked half the icing off my cake."

"Children, why can't you learn to live in peace? You don't catch your father and me kicking each other, do you? I don't know where you learn all your nastiness."

Father was playing with some crumbs. Was it by accident they spelled the words, "I do?"

Soft, White Hands Can Be Yours!

Use a few drops of Owl Lemon Lotion on your hands daily to keep them soft and white. Owl Lemon Lotion smooths chapped, rough skin; protects it from wind and sun. And because it absorbs so quickly, Owl Lemon Lotion can be used on the hands just before going out. 4 oz. bottle, 50c.

Mark Halsey Drug Store

Agents for The Owl Drug Co., Products.

"Opposite Lubbock Sanitarium"

FOOTWEAR

Prices have come DOWN in Lubbock - - a new standard of VALUE has been set

With the establishment of the Cinderella Slipper Shop, the prices on Women's and Misses' Footwear in Lubbock came DOWN! A new standard of value—giving was established and its effect has been far-reaching. Yet, women have found that although they can buy footwear for $6 elsewhere, smarter styles and better quality are still obtainable at this shop for $6. The new Footwear for Fall once more demonstrates our leadership and you are invited to see the correct footwear mode at the Cinderella Slipper Shop.

all one price $6 all one price

$6 CINDERELLA $6 SLIPPER SHOP

At Jarrett's Fashion Shop 1105 Broadway

In every city—in every town there is one store that undersells—in Lubbock it's

Grollman's

BROADWAY at AVENUE J

Early Fall SALE

New styles and new patterns

MARCY LEE HOUSE FROCKS

$1.89

Friday is the last day!

Smith Carries Fight For Victory Into Oklahoma Territory; Makes Attack On Methods of Opposition

(Continued From Page 1)

to our Constitution, our history and our traditions has no part in any campaign for elective public office."

The democratic nominee rebuked Mrs. Willebrandt particularly for her appeal to Methodists in Ohio to take a stand against his candidacy, and asserted that "by silence after such a speech the only inference one can draw is that the administration approved such political tactics."

Presents Question

"What would the effect be upon these same people if a prominent official of the government of the state of New York under me suggested to a gathering of the pastors of my church that they do for me what Mrs. Willebrandt suggests be done for Hoover"? The democratic nominee inquired.

"It is dishonest campaigning. It is un-American. It is out of line with the whole tradition and history of this government, and to my way to thinking, is in itself sufficient to hold us up to the scorn of the thinking people of other nations."

Doesn't Petition Catholic Vote

Then, in his prepared advance from which he was expected to deviate somewhat in delivery, Governor Smith made this declaration:

"I here emphatically declare that I do not wish any member of my faith in any part of the United States to vote for me on any religious grounds. I want them to vote for me only when in their hearts and conscience they become convinced that my election will promote the best interests of our country.

"By the same token, I cannot refrain from saying that any person who votes against me simply because of my religion is not, to my way of thinking, a good citizen."

Throngs Cheer His Arrival

The democratic standard bearer, who was acclaimed by a cheering throng on his arrival today, many in the crowd having come from various sections of Oklahoma and nearby states for the occasion, trained his guns on former Senator Owen at the outset of his prepared address. He challenged the former Oklahoma senator "and all his kind" to point to one single flaw in his public record "upon which to base their case."

"The fact is they have searched and searched in vain for the slightest evidence of improper partisanship or conduct. They find no such thing. It did not exist.

"And in the face of this Senator Owen and his kind have the nerve and effrontery not to charge but merely to insinuate some evil which they are afraid to call Tammany rule."

Asserting that Owen "and his kind are not sincere" Smith desired that "they know that this Tammany cry is an attempt to drag a red herring across the trail."

Strikes At Ku Klux

The nominee said that "one lie widely circulated, particularly through the southern part of the country," was that as governor he had appointed practically no one to office except Catholics. He then reviewed his appointments to show that this was not the case.

Referring to the Ku Klux Klan, the New York Governor said the order breathes "into the hearts and souls" of its members "hatred of millions of their fellow countrymen because of their religious belief."

The text of the speech Governor Smith prepared for delivery here tonight follows in part:

Believes In Parties

"Our country has achieved its great growth and become a model for the nations of the world under a system of party government. It would be difficult to predict what might be the evil consequences if that system were changed. If it is to survive, campaigns for the presidency must be fought out on issues really affecting the welfare and well being and future growth of the country. In a presidential campaign there should be but two considerations before the electorate; the platform of the party and the ability of the candidate to make it effective.

"In this campaign an effort has bee nmade to distract the attention of the electorate from these two considerations and to fasten it on malicious and un-American propaganda.

Scores Whispering Campaign

"I shall tonight discuss and denounce that wicked attempt. I shall speak openly on the things about which people have been whispering to you.

"A former senator from your own state, a member of my own party, has deserted the party which honored him, upon the pretense, as he states it, that because I am a member of Tammany Hall, I am not entitled to your support for the high office for which I have been nominated. Tonight I challenge the truth and sincerity of that pretense. I brand it as false in fact. I denounce it as a subterfuge to cover treason to the fundamentals of Jeffersonian democracy and of American liberty. What Mr. Owen personally thinks is of no account in this campaign. He has, however, raised an issue with respect to my record, with which I shall deal tonight without mincing words. I know what lies behind this pretense of Senator Owen and his kind, and I shall take that up later.

"I could tax your patience for the rest of this evening with similar expressions from men and women who are the leaders of thought and affairs in the state of New York. Independents in politics, most of them never affiliated with any political organization.

Knows What Is Factor.

"I know what lies behind all this and I shall tell you. I specifically refer to the question of my religion. Ordinarily that word should never have been used in a political campaign. The necessity for using it is forced on me by Senator Owen and his kind, and I fell that at least once in this campaign, I, as the candidate of the democratic party, owe it to the people of this country to discuss frankly and openly with them this attempt of Senator Owen and the forces behind him to inject bigotry, hatred, intolerance and un-American sectarian division into a campaign that should be an intelligent debate of the important issues which confront the American people.

New York Knows Him.

"In New York I would not have to discuss it. The people know me. But in view of the vast amount of literature anonymously circulated throughout this country, the cost of which must run into huge sums of money, I owe it to my country and my party to bring it out into the open. There is a well founded belief that the major portion of this publication, at least, is being financed through political channels.

"I can think of no greater disaster to this country than to have the voters of it divide upon religious lines. It is contrary to the spirit, not only of the Declaration of Independence, but of the Constitution itself. During all of our national life, we have prided ourselves throughout the world on the declaration of fundamental American truth that all men are created equal.

"Our forefathers in their wisdom, seeing the danger to the country of a division on religious issues, wrote into the Constitution of the United States in no uncertain words the declaration that no religious test shall ever be applied for public office; and it is a sad thing in 1928 in view of the countless billions of dollars that we have poured into the cause of public education, to see some American citizens proclaiming themselves 100 per cent American and in the document that makes that proclamation suggesting that I be defeated for the presidency because of my religious belief.

Grand Dragon in Fight.

"The grand dragon of the Realm of Arkansas, writing to a citizen of that state, urges my defeat because I am a Catholic and in the letter suggests to the man, who happened to be a delegate to the democratic convention, that by voting against me he will be upholding American ideals and institutions as established by our forefathers.

"The grand dragon that thus advised a delegate to the National convention to vote against me because of my religion is a member of an order known as the Ku Klux Klan, who have the effrontery to refer to themselves as 100 per cent Americans. Yet, totally ignorant of the history and traditions of this country and its institutions, and, in the name of Americanism they breathe into the hearts and souls of their members hatred of millions of their fellow countrymen because of their religious belief.

Denounces Blazing Cross.

"Nothing could be so out of line with the spirit of America. Nothing could be so foreign to the teachings of Jefferson; nothing could be so contradictory to our whole history; nothing could be so false to the teachings of our divine Lord Himself. The wrld knows no greater mockery than the use of the blazing cross, the cross upon which Christ died, as a symbol to instill into the hearts of men a hatred of their brethren, while Christ preached for the love and brotherhood of man.

"I fully appreciate that here and there, in a great country like ours, there are to be found some ignorant or misguided people, and under ordinary circumstances, it might be well to be charitable and make full and due allowance for them. But this campaign, so far advanced, discloses such activity on their part as to constitute in my opinion a menace—not alone to the party—but to the country itself.

No Objection to Record Fight.

"I would have no objection to anybody finding fault with my public record circularizing the whole United States, provided he would tell the truth. But no decent, right-minded, upstanding American citizen can for a moment, countenance the shower of lying statements, with no basis in fact, that have been reduced to printed matter and sent broadcast through the mails of this country.

"One lie widely circulated, particularly through the Southern part of the country, is that during my governorship I appointed practically nobody to office but members of my own church.

Cites Appointments.

"What are the facts? On investigation, I find that in the cabinet of the governor sit 14 men. Three of the 14 are Catholics, 10 Protestants, and one of Jewish faith. In the various bureaus and divisions of the cabinet offices the governor appointed 20 people. Twelve of them are Catholics and 14 of them are Protestants; and appointed by the governor, make a total of 157 appointments, of which 35 were Catholics, 106 were Protestants, 12 were Jewish and four I could not find out about.

"What he says, however, has been seized upon by the enemies of the democratic party and the foes of progressive government. They have thus made my record an issue in this campaign. I do not hesitate to meet that issue. My record is one of which I am justly proud and it needs no defense. It is one upon which I am justified in asking your support. For the present, let us examine the record upon which has geaten the light of pitiless publicity for a quarter of a century. I am willing to submit it to you and to the people of this country with complete confidence.

"Has there been one flaw in my record, or one scandal of any kind connected with my administration that gives meaning to this cry of Tammy rule?

Republicans Strong Against Him.

"The republican party will leave no stone unturned to defeat me. I have reduced their organization in the state of New York to an empty shell. At the present time sixty millions of dollars of public improvements are in progress in my state. If there was anything wrong or out of the way does it not strike you, as men and women of common sense, that the republican party in New York would leave no stone unturned to bring it to light?

"One scandal connected with my administration would do more to help out the republican national committee in its campaign against me than all the millions of dollars now being spent by them in malicious propaganda. Unfortunately for them they cannot find it, because the truth is not there. I challenge Senator Owen and all his kind to point to one single flaw upon which they can rest their case. But they won't find it, they won't try to find it, because I know what lies behind all this and I will tell you before I sit down tonight.

Cites Statements.

"Take the statement of a man who has not supported me for the governorship, Charles Evans Hughs, a statement not made for political purposes, but in presenting me to the bar association of New York City. He described me as 'one who represents to us the expert in government and I might say a master in the science of politics.' He said of me 'the title that he holds is the proudest title that any American can hold, because it is a title to the esteem and effection of his fellow citizens.'

"Nicholas Murray Butler, president of Columbia University, in conferring upon me an honorary degree, stated that I was 'alert, effective, public spirited and courageous, constantly speaking the true voice of the people.'

"I have appointed a large number of judges of all our courts, as well as a large number of county offices, for the purpose of filling vacancies. They total in number 177, of which 64 were Catholics, 90 pere Protestants, 11 were Jewish and 12 of the officials I was unable to find anything about so far as their religion was concerned. This is a complete answer to the false, misleading, and, if I may be permitted the use of the harsher word, lying statements that have found their way through a large part of this country in the form of printed matter.

Sees Danger for Country.

"If the American people are willing to sit silently by and see large amounts of money secretly poured into false and misleading propaganda for political purposes, I repeat that I see in this not only a danger to the party, but a danger to the country.

"To such depths as this insidious manner of campaign sunk that the little children in our public schools are being made the vehicles for the carrying of false and misleading propaganda. A Cedar Rapids, Iowa, the public prints tell us that a number of school girls asked their parents if it were true that there would be another war if Smith was elected. When questioned by their parents as to how they came to ask such questions, one of the girls said 'We were told at school that Wilson started the war in 1917, and if Governor Smith were elected, he would start another war'.

Flays Baptist Publication.

"As contemptible as anything could possibly be is an article on the very front page of a publication devoted to the doings of a church wherein the gospel of Christ is preached. I refer to the Ashland Avenue Baptist, a publication coming from Lexington, Ky., in which a bitter and cruel attack is made upon me personally and is so rediculius that ordinarily no attention should be paid to it. It speaks of my driving an automobile down Broadway at the rate of 50 miles an hour and specifically states I was driving the car myself while intoxicated. Everybody who knows me, knows full well I do not know how to drive an automobile, that I never tried it. As for the rest of the contemptible, lying statement, it is as false as this part."

Ferris Presides.

Scott Ferris, Democratic National committeeman, presiding, called the meeting to order before Smith had arrived at the hall. He introduced Governor Johnson, who welcome the presidential nominee to the state.

The crowd went wild when Smith showed up. Both bands played "The Sidewalks of New York," and the cheering was deafening.

Smith brought the crowd to its feet, cheering, when he said there were "plenty of smart republicans in New York who are trying to find some flaw in his record," and if they had been able to find anything wrong former Senator Owen "wouldn't have to be talking about me."

Wild Outburst.

There was another wild outburst when Smith declared that the country never could be successful if it divides on sectarian lines, and when Smith branded as a lie the charge that he favored Catholics in making state appointments, there were cries of "ham, ham," referring to the Baptist minister who was on the stage with Dr. John Roach Straton, of New York, and a few shouts for "where's Straton?"

The demonstration grew in volume, but Smith succeeded in waving it down, as he told those interrupting him that they were "eating up radio time."

Toward the end of his speech, Governor Smith, apparently attempting to get under the wire with the radio, omitted large chunks of his speech. While he assailed Mrs. Willebrandt, he did not follow text where he accused her of "dishonest" campaigning against him, and left this out entirely.

BEAUMONT, Sept. 20 (AP)—Dr. J. H. Pace, of the First Baptist church of Beaumont was named moderator of the Southeast Texas Baptist association, at a meeting held up Dayton. He suceeds Rev. C. W. Culp, of Port Arthur.

PERMITS ARE $185,913

September Building Keeps Up Record Pace

Building permits for the City of Lubbock continued on the upward trend yesterday afternoon as two additional residential permits were issued from the city offices to boost the total for the month of September to $185,913.

Forty-four permits have been issued here during this month and 547 since the first of the year. All permits granted for building here this year aggregate the grand total of $2,637,605.

Yesterday's permits were: $3,500 to Frank Simmacker for the construction of a residence at 2015 9th Street for Frank W. Brown, and $4,000 to A. M. Hensley for the remodeling and addition of two rooms to the residence of L. E. Hunt. The structure is to be removed from 1215 Broadway to 708 Avenue R.

MOVES TO NEW HALL

(Special to The Avalanche)

COLEMAN, Sept. 20.—City offices furnished with new equipment were moved today into the new $40,000 city hall and fire station. Fire prevention apparatus occupies the ground floor under one-half the new structure and the two floors opposite the fire station house the city officials offices.

City and Farm Loans

Did you ever stop to consider the Company with which you are dealing?

We are Financial Correspondent for the Union Central Life Insurance Company of Cincinnati, Ohio, with assets of $265,000,000, over a quarter of a billion. This insures us ample funds at all times for closing of loans.

Our Company is over sixty years old and has been making real estate loans since organization. We are equipped therefore, to handle your business and through long experience to offer you the best possible terms and options to be secured.

Let us tell you about our plan, and you will want a UNION CENTRAL loan.

CHAS. H. READ
1210 Ave. J. Phone 824

the first really modern oil range

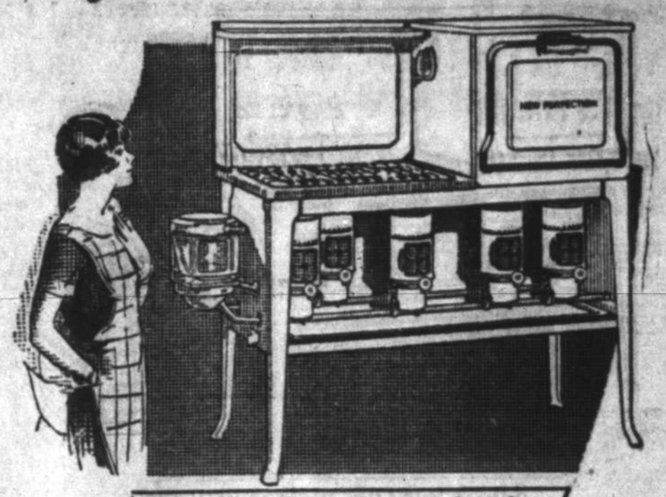

new

Full porcelain enamel finish.. New design.. Grouped burners Built-in "live heat" oven .. New heat indicator.. One of 24 new models, $17.50 to $154

WHAT a delightful change from the old-time kitchen stove! Here is a new, swift-cooking oil range in snow-white porcelain enamel ... the first oil range to offer a modern design ... modern beauty ... modern cooking speed ... modern safety ... with good old-fashioned economy!

It is the leader of 24 beautiful new Perfection models—all light-colored ... swift-cooking ... convenient. All finished either in porcelain enamel or in Perfectolac, a new, durable lacquer. If you want a really modern, really beautiful oil stove, see these new models.

EASY WAY TO BUY. *Your dealer will demonstrate these new stoves for you and will no doubt tell you how you can buy any one of them on easy terms.*

PERFECTION
Oil Burning **Ranges**

PERFECTION STOVE COMPANY, DALLAS, TEXAS

Avalanche-Journal Want Ads Pay

LUBBOCK CLINIC

MEDICAL, SURGICAL AND DIAGNOSTIC
Sixth Floor Myrick Building
Phone 1200
and

Ellwood Hospital

Nineteenth and El Tiano Sts.
Phone 907
LUBBOCK, TEXAS

Complete Diagnostic Laboratory
Including X-Ray and Modern Physic Therapy
D. D. CROSS, M. D.
Surgery and Diseases of Women
V. Y. CLARK, M. D.
Diagnosis, Internal Medicine and Electro Therapy
J. E. CRAWFORD, M. D.
Eye, Ear, Nose and Throat
O. W. ENGLISH, M. D.
General Medicine and Surgery
G. H. ATEK, D. D. S.
Dental Surgery, Pyorrhea and X-Ray
W. D. McRIMMON
Technician
X-Ray and Laboratory
D. WILLIFORD
Business Manager

Optical Department

Save Your Vision! Have Your Eyes Examined!

ANDERSON-BROWN JEWELERS

Clem N. Gause
PIANO TECHNICIAN

Place orders with me or with Rix Furniture Co., Phone 1675

Santa Fe

Low Round Trip Fares
TO
Amarillo, Texas
ACCOUNT
Tri-State Exposition

SEPT., 22ND TO 29TH, INCLUSIVE 1928 Tickets on sale Sept. 21st to 2th, inclusive.

Final return limit Sept. 30th, 1928

Round Trip Fare From Lubbock—$5.85

On Sept. 26th, ONLY Round-trip tickets will be sold from Lubbock at very low fare of $3.30. Final return limit Sept. 27th, 1928.

Correspondingly low fares from other points. For further information call—

R. F. BAYLESS, Agent, Lubbock, Texas,
Or Write—
T. B. GALLAHER, General Passenger Agent,
Amarillo, Texas

The Plainsman

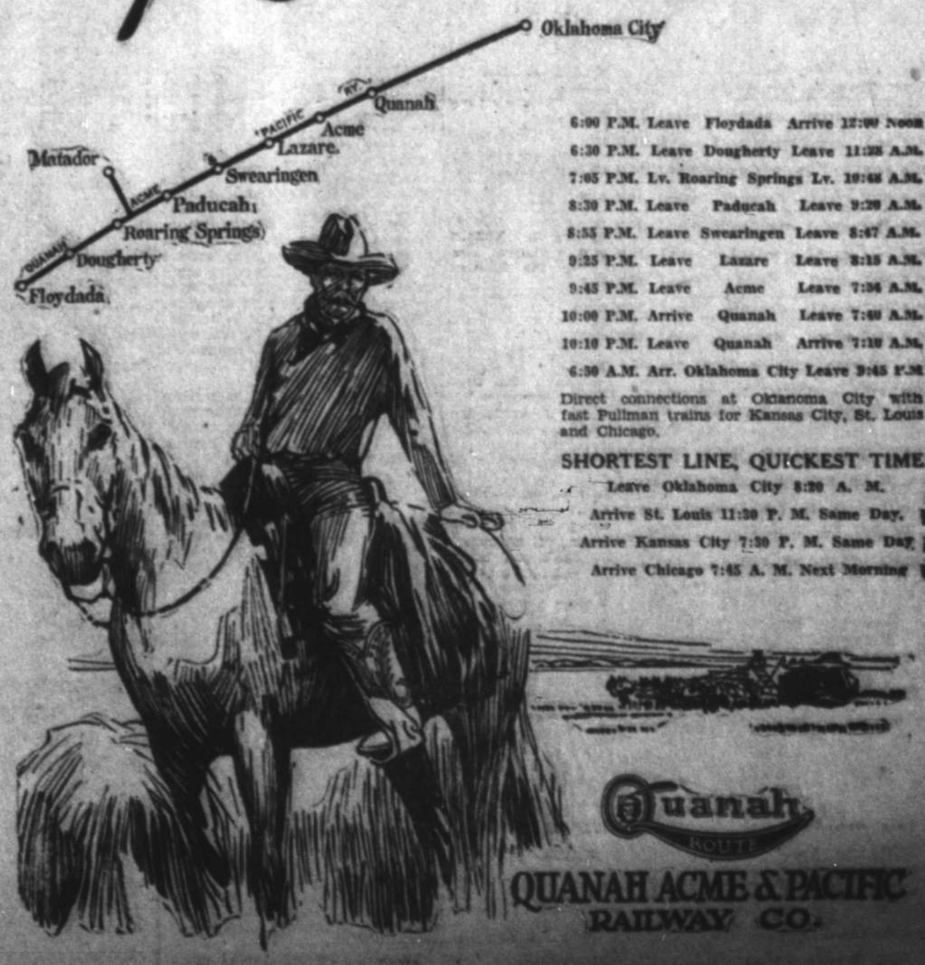

6:00 P.M.	Leave	Floydada	Arrive 12:00 Noon
6:30 P.M.	Leave	Dougherty	Leave 11:25 A.M.
7:05 P.M.	Lv.	Roaring Springs	Lv. 10:45 A.M.
8:30 P.M.	Leave	Paducah	Leave 9:20 A.M.
8:55 P.M.	Leave	Swearingen	Leave 8:47 A.M.
9:25 P.M.	Leave	Lazare	Leave 8:15 A.M.
9:45 P.M.	Leave	Acme	Leave 7:54 A.M.
10:00 P.M.	Arrive	Quanah	Leave 7:40 A.M.
10:10 P.M.	Leave	Quanah	Arrive 7:10 A.M.
6:30 A.M.	Arr.	Oklahoma City	Leave 9:45 P.M.

Direct connections at Oklahoma City with fast Pullman trains for Kansas City, St. Louis and Chicago.

SHORTEST LINE, QUICKEST TIME

Leave Oklahoma City 8:20 A. M.
Arrive St. Louis 11:30 P. M. Same Day.
Arrive Kansas City 7:30 P. M. Same Day
Arrive Chicago 7:45 A. M. Next Morning

Quanah ROUTE

QUANAH ACME & PACIFIC RAILWAY CO.

A new through all-steel train with Pullman service between the East Plains, Quanah and Oklahoma City, effective October 1st, 1928
For further information call or write
T. K. HAWKINS, General Passenger Agent,
QUANAH, TEXAS.

Sox Reduce Yank Lead To One Game As Athletics Win

Westerners Ready For Battle With Post Antelopes At Tech Stadium Today

Champions Nosed Out In 12 Frames By Faber Hurling

Ruth's Batting Slump Continues As Veteran Spitballer Bears Down In the Pinches.

CHICAGO, Sept. 20. (AP)—The Yankees' margin of leadership over the Athletics was reduced to one game here today when the White Sox nosed out the champions by 4 to 3 in 12 innings after the Mackmen had won from Detroit by 6 to 1.

Urban Faber, the veteran spitballer and Yankee jinx extraordinary, went the route for the home team, giving the champions only eight hits and three scattered runs. He thus won his fourth victory over the House of Huggins this season, and in winning it, continued Babe Ruth's batting slump for one additional day. The Babe got nothing in five attempts, while Gehrig got one out of three.

NEW YORK	AB	R	H	PO	A	E
Combs, cf	6	0	1	4	0	0
Koehnig, ss	6	1	2	4	5	0
Gehrig, 1b	3	0	1	10	1	0
Ruth, lf	5	1	0	2	0	0
Meusel, rf	4	0	1	0	0	1
Lazzeri, 2b	2	0	1	4	1	0
Durocher, 2b	2	0	0	2	2	0
Robertson, 3b	5	1	1	1	3	0
Bengough, c	3	0	1	5	1	0
Collins, c	0	0	0	2	0	0
Grabowski, c	1	0	0	1	0	0
Pipgras, p	3	0	0	0	3	0
Hoyt, p	2	0	0	0	2	0
Durst x	0	0	0	0	0	0
Paschal xx	1	0	0	0	0	0
Paschal xx	1	0	0	0	0	0
Totals	43	3	8	35	18	1

xTwo out when winning run scored.

CHICAGO	AB	R	H	PO	A	E
Mostil, cf	4	0	0	3	0	1
Shires, 1b	6	0	0	18	4	0
Reynolds, rf	6	1	1	3	0	0
Metzler, lf	5	1	2	1	0	0
Kamm, 3b	3	1	1	1	2	0
Redfern, 2b	2	1	1	0	6	0
Swanson, 2b	1	0	1	1	2	1
Hunnefield, ss	4	0	3	4	7	0
Berg, c	4	0	1	3	1	0
Faber, p	5	0	0	2	0	0
Falk xxx	1	0	0	0	0	0

xRan for Bengough in 7th.

New York .....001 101 000 000—3
Chicago .....000 200 010 001—4

Two-base hits, Robertson, Combs. Stolen bases, Hunnefield, Reynolds. Bases on balls, off Faber 3, Pipgras 6, Hoyt 1. Struck out, by Faber 2, Pipgras 7, Hoyt 1.

Quinn Checks Tigers As Athletics Clout

DETROIT, Sept. 20. (AP)—Scoring three runs in the seventh inning and two in the eighth after Haas had tied the score with a homer in the sixth, the Athletics won te first game of a series from te Tigers today by a 6 to 1 score. Old Jack Quinn held the Tigers to six hits, and drove in the run that put Philadelphia ahead.

Philadelphia .....000 001 320—6
Detroit .....010 000 000—1

Quinn and Cochrane.
Whitehill, Smith and Woodall.

Two-base hits, Heilmann. Home run, Haas. Base on balls, off Whitehill 4, Quinn 1, Smith 1. Struck out by Whitehill 4, Quinn 1, Smith 3. Hits, off Whitehill 6 in 7, Smith 2 in 2. Losing pitcher, Whitehill.

Browns Clinch 3rd Place With Win

ST. LOUIS, Sept. 20. (AP)—Picked by most critics to finish in the second division, the St. Louis Browns cinched third place in the American League standings with a 5 to 2 victory over the Boston Red Sox today.

Boston ..... 000 002 000—2 9 1
St. Louis ..... 001 020 02x—5 14 2

Morris and Heving.
Crowder and Manion.

Two-base hits, Blue 2. Three-base hits, Myer, Rothrock. Stolen bases, Manush. Bases on balls, off Morris 5, Crowder 3.

How they stand

American League

Yesterday's Results.
Philadelphia 6; Detroit 1.
Boston 2; St. Louis 5.
New York 3; Chicago 4.
Washington-Cleveland rain.

How They Stand.

Club—	P	W	L	Pct.
New York	144	94	50	.653
Philadelphia	144	93	51	.646
St. Louis	145	79	66	.545
Washington	144	68	76	.472
Chicago	145	69	76	.476
Detroit	145	63	82	.435
Cleveland	143	60	83	.420
Boston	144	51	93	.354

Where They Play Today.
Boston at St. Louis.
New York at Chicago.
Philadelphia at Detroit.
Washington at Cleveland.

National League

Yesterday's Results.
Cincinnati 7-5; Boston 2-9.
St. Louis 8-4; New York 5-7.
Pittsburgh 6; Philadelphia 4.

How They Stand.

Club—	P	W	L	Pct.
St. Louis	145	89	56	.614
New York	145	87	58	.600
Chicago	144	85	59	.590
Pittsburgh	144	80	64	.556
Cincinnati	143	76	67	.532
Brooklyn	144	71	73	.493
Boston	143	46	97	.322
Philadelphia	144	42	102	.292

Where They Play Today.
Cincinnati at Boston.
Pittsburgh at Philadelphia.
Chicago at Brooklyn

Western League

Yesterday's Results.
Tulsa 18; Omaha 4.
Denver 10; Amarillo 9.
Oklahoma City 5; Des Moines 0

How They Stand.

Tulsa	76	48	28	.632
Wichita	78	48	30	.615
Oklahoma City	77	40	37	.519
Omaha	74	38	36	.514
Pueblo	81	41	40	.506
Denver	80	38	42	.475
Des Moines	77	34	43	.442
Amarillo	74	22	52	.297

Where They Play Today.
Pueblo at Wichita.
Denver at Amarillo.
Des Moines at Oklahoma City.
Omaha at Tulsa.

WILL MAKE MOVIES

Pictures To Be Made At Tech Stadium Today

Two hundred feet of movies will be taken at the Lubbock-Post football this afternoon, according to C. C. Lindsey, manager of the Lindsey Theatre Interprises. The camera will shoot the crowds, cheering sections and other interesting scenery in addition to all the outstanding plays of the tilt.

Cards And Giants Divide Dual Bill In Crucial Series

George Harper Slams Out Three Homers In First Tilt to Give Cards Edge Alex Loses Second.

By ALAN J. GOULD
Associated Press Sports Editor

POLO GROUNDS, NEW YORK, Sept. 20. (AP)—Big Frank Hogan, stepping into his role like the rest of dime novel heroes, saved what little remains of the New York Giants pennant hopes today, just as it seemed the St. Louis Cardinals were about to wash off with a double victory and all but clinch the National League flag on the spot.

Geo. Harper

With two out and the bases loaded in the eighth inning of the second game, Hogan, the Herculean catcher of the McGraw Clan, smashed one of old Pete Alexander's curves into the left field stands for a home run. This resounding wallop enabled the Giants to come from behind in spectacular fashion to win the second game, 7 to 4, after the Cardinals had bombarded Larry Benton and captured the first game, 8 to 5, chiefly through a trio of home run drives by George Harper.

50,000 Look On

A crowd of close to 50,000 fans, o nhand at the start of this crucial conflict, saw Hogan deliver the cleanup clout that kept the Cardinals from jumping into a four game lead that would just about have settled the pennant tussle. As it was, by dividing the day's spoils in two bitterly contested games, the St. Louis club kept a lead of two games over the Giants. The rivals meet again Saturday, but with only nine games remaining for each club it appeared tonight anything but a promising chase for the fighting young men of McGraw.

Defeat in the second game was a heart breaker for the old campaigner Alexander, who was out pitching his youthful rival, Carl Hubbell, and seemingly headed for victory until a crack in the Cardinals defense paved the way for the big Giant rally in the eighth.

First game:

ST. LOUIS	AB	R	H	PO	A	E
Douthit cf	4	0	0	1	0	0
High 3b	4	1	2	2	1	0
Frisch 2b	4	1	3	3	2	0
Bottomley 1b	4	1	1	8	0	0
Hafey lf	4	1	1	3	0	1
Harper rf	4	3	3	2	0	0
Wilson c	4	0	0	6	1	0
Maranville ss	4	0	1	2	2	1
Sherdel p	3	1	0	0	3	0
Totals	35	8	11	27	9	2

NEW YORK	AB	R	H	PO	A	E
Welsh cf	5	0	1	2	0	0
Reese lf	5	1	2	4	0	0
Mann rf	4	0	1	3	0	0
Lindstrom 3b	4	1	2	2	3	0
Hogan c	4	1	2	4	0	0
Jackson ss	4	0	0	2	4	0
Terry 1b	4	1	2	8	0	0
Cohen 2b	4	1	2	2	2	0
Benton p	2	0	0	0	1	0
Cummings x	1	0	0	0	0	0
Scott p	0	0	0	0	0	0
Henry p	0	0	0	0	0	0
O'Farrell xx	1	0	0	0	0	0
Totals	38	5	12	27	10	1

x—Batted for Benton 7th.
xx—Batted for Henry 9th.

St. Louis ..... 010 004 120—8
New York ..... 000 003 200—5

Two base hits: Lindstrom, Reese. Three base hits: Frisch. Home runs: Harper 3, Hogan, Cohen, Hafey. Sacrifices: Douthit, High, Bottomley. Base on balls: Benton 4; Henry 1. Struck out, by Sherdel 5; Benton 3; Henry 1. Hits, off Benton 6 in 7 innings; Scott 5 in 1, (none out 9th); off Henry none in 1. Losing pitcher, Benton.

Second game—

St. Louis ..... 100 001 110—4 11 2
New York ..... 010 010 05x—7 8 2

Alexander and Wilson; Hubbell and Hogan.

Two base hits: High, Wilson, Douthit. Three base hits: Terry. Home runs: Hafey, Hogan. Left on base: New York 4, St. Louis 11. Base on balls, off Hubbell 2; off Alexander 2. Struck out by Hubbell 4; by Alexander 1.

Reds Divide Two With Boston Braves

BOSTON, Sept. 20. (AP)—Cincinnati and Boston split a doubleheader here today with the visitors taking the first game 7 to 2 and the Braves winning the nightcap 9 to 5. Bell hit a home run with three on in the first inning of the final and Picinich hit one in the eighth with two on.

Cincinnati ..... 210 121 000—7 17 1
Boston ..... 010 001 000—2 12 1

Holt and Sukeforth; R. Smith, Edwards and Spohrer.

Home run: Critz. Stolen base: Critz. Left on base, Cincinnati 7; Boston 13. Base on balls, off Holt 4; R. Smith 1. Struck out by Holt 2. Hits off R. Smith 15 in 8; Edwards 2 in 1. Losing pitcher R. Smith.

Cincinnati ..... 002 000 030—5 12 6
Boston ..... 800 000 10x—9 11 0

Ash, Johnson and Picinich; Cantwell and Taylor.

Two base hits: Kelly, Picinich. Home runs: Picinich, Bell. Left on bases: Cincinnati 8, Boston 6. Base on balls: Off Ash, 1, Johnson 4, Cantwell 1. Struck out, by Cantwell 3. Hits off Ash 4 in 1-3; Johnson 7 in 7 2-3. Losing pitcher, Ash.

Bucs Bump Phils For 6-4 Victory

PHILADELPHIA, Sept. 20. (AP)—Pittsburgh defeated Philadelphia today 6 to 4. Davis, Philadelphia, and L. Waner, Pittsburgh, each hit a home run.

By innings—

Pittsburgh ..... 100 020 111—6 11 0
Philadelphia .. 100 201 000—4 11 2

Hill and Hemsley; Willoughby and Davis.

Two base hits: Grantham, Leach, Wright. Three base hit: Traynor. Home runs: Davis, L. Waner. Left on bases: Pittsburgh 7; Philadelphia 8. Base on balls, off Willoughby 3; off Hill 2. Struck out, by Willoughby 1, by Hill 4.

Longest Driver on Links

This young man is Phillips Finlay, a Havard sophomore, who amazed spectators at the national amateur meet by his terrific driving with every club in his bag. He used an iron to get 250 yards, even off the tee, and landed on the green, while he seldom took more than a drive and one approach shot to land on the green on the longer holes. All that good driving didn't do him much good, however, when he met the master of them all in a semi-final match and he lost to the peerless Bobby Jones by a score of 13 and 12.

The Nut Cracker

By Joe Williams

Joe Williams

The arrangements for the glorification of the heavyweight pullers and haulers getting under way, O'Goofty has several proposals to offer. He respectfully suggests to Mr. Rickard that:

* * *

1—All the heavyweights be given both hands full of bird shot and matched with some good lightweight, say Sammy Mandell. The one who hits Mandell first in 50 rounds with the shot shall be declared world's heavyweight champion.

* * *

2—All the heavyweights be given sledge hammers and sent out against John Risko. The heavyweight who can knock over Risko with a hammer shall be declared champion of all the heavyweights.

* * *

3—The heavyweights' managers be lined up somewhere in the mountains where the echoes are strong. Let them sing the praises of their proteges until all have broken ear drums.

* * *

4—After the managers have spoken their pieces and all are deafened by the uproar, have somebody push oveh the mountain on them.

* * *

5—Gather together all the heavyweights in a field and have Joe Beckett, armed with a feather duster, meet them in turn. The heavyweight who shall not be hit with the duster more than five times in a round, shall be declared heavyweight champion.

* * *

All of which is to the point that the heavyweight division, as it looks to Mr. O'Goofty now, has just the faintest aroma of baloney about it.

TEAMS MEET

Floydada Meets Roaring Springs Today

FLOYDADA, Sept. 20—The Floydada Whirlwinds, runners-up for the district championship last year, will meet their first opposition here Friday when the Roaring Springs eleven play them at the Floydada park. Stiff drills and one or two scrimmages are about the extent of the work-out by the locals to-date and Coach Troy Jones, former Baylor University track star, will watch with interest the first actual demonstration of ability yon 1?4 part of more than one half of the team. With only a few letter men back from the past year the new coach has found difficulty in building up a line that ill be able to go into the finals.

Barons Take 2nd Game off Chicks In Playoff Tilt

Big Bat of Bingelow Again Is Factor In Birmingham Victory; Three Pitchers Used by Chicks.

BIRMINGHAM, Sept. 20. (AP)—Luther Roy pitched the Birmingham Barons to their second consecutive victory over Memphis in the playoff for the Southern Association championship today, the Chicks coming out on the short end of a 10 to 4 count. It was Roy's sixteenth consecutive victory of the season on the home lot.

The bat of Elliott "Sandy" Bigelow again was active in aiding the Barons to pile up their impressive margin of victory. The Martin Loop's leading hitter turned out three doubles and a home run although he was allowed but three bases on the latter because of ground rules.

The chicks used three pitchers, Griffin, Shepherd and Piercy in a vain effort to stem the tide of hits flowing from the Barons' bats.

MEMPHIS	AB	R	H	P	O	A	E
Fredericks, rf	5	0	1	4	0	0	
Klugman, 2b	5	1	0	4	3	0	
Jeanes, cf	4	0	1	1	0	0	
Standaert, 3b	4	0	2	3	5	1	
Taylor, lf	3	0	0	1	0	0	
Hudgens, 1b	4	1	2	5	1	1	
Berger, c	2	1	1	4	4	0	
Engle, ss	4	1	1	2	3	1	
Griffin, p	2	0	0	0	2	0	
Shepherd, p	0	0	0	0	1	0	
Ferrell x	1	0	0	0	0	0	
Piercy, p	1	0	1	0	0	0	
Totals	35	4	9	24	19	3	

xBatted for Shepherd in 6th.

BIRMINGHAM	AB	R	H	PO	A	E
Simons, lf	4	0	1	1	0	1
Stewart, 2b	5	1	2	1	3	0
Johnston, 3b	5	0	1	2	3	1
Bigelow, rf	4	2	4	2	0	0
Shirley, 1b	3	3	1	14	0	0
Rosenfield, cf	3	1	2	3	0	0
Yaryan, c	3	2	3	2	1	0
Smith, ss	2	1	0	2	5	0
Roy, p	3	0	0	0	1	0
Totals	32	10	14	27	13	2

Memphis .....100 003 000— 4
Birmingham .....010 411 30x—10

Two-base hits, Bigelow 3, Hudgens, Engle, Yaryan. Three-base hits, Shirley, Bigelow. Stolen bases, Smith. Bases on balls, off Griffin 1, Roy 3, Piercy 3. Struck out, by Shepherd 1, Roy 2, Piercy 1. Losing pitcher, Griffin.

PACIFIC COAST LEAGUE

Oakland 6; Hollywood 2.
Portland 4; Los Angeles 3.
Sacramento 2; Missions 1.
San Francisco 13; Seattle 1.

His Real Pride

Ellsworth Armstrong is proud of his record as a member of the Dartsmouth varsity football squad, but prizes still more the young lady he's holding here. She's Mrs. Armstrong, four and a half feet tall and formerly Peggy Wheatley of New Haven, Conn.

DELANEY K. O.'s ITALIAN

EBBETTS FIELD, Brooklyn, N. Y. Sept. 20. (AP)—Jack Delaney scored a technical knockout over Nando Tassi, of Italy, tonight in his first fight since he was knocked out by Jack Sharkey last April. The former light heavyweight champion from Bridgeport, Conn., stopped the game Italian battler in 25 seconds of the 11th round.

SARAZEN TRIUMPHS

NEW YORK, Sept. 20. (AP)—Gene Sarzen today successfully defends his metropolitan professional golf championship by defeating Craig Wood, Forest Hills pro, in the final match of the tournament by two up and one to play.

Game To Start At 3:45 At Stadium Look For Battle

Coaches Will Make Frequent Substitutions, Is Belief; Starting Lineup For Game Is Announced.

The gates of Tech stadium will open for the first grid clash of the season at 3:45 this afternoon when the Lubbock High school Westerners kick off to the Post Antelopes. A large crowd is expected to be on hand to see the black and gold warriors strut their wares against the highly touted invaders.

The local team will take the field with the odds about even. The heavier Post eleven will be accompanied with a large number of Post fans who are coming to see the Westerners take a beating while the Westerners will be favored by a speedier backfield and a fast charging line.

Coaches Frnka and Morgan in announcing their starting line-up have indicated that frequent changes will be made before the game is finished. Moody Smith and Joe Bailey Powers will likely see action in the event of an injury or break favoring the Westerners. Both are scoring aces of the finest sort, and may prove the deciding factors in the battle today.

The Westerners went through light practice yesterday afternoon in rounding off for the game this afternoon. Brushing up on signals and working on the individual weak points of each position constituted the afternoon's workout. Each member of the squad is anxiously awaiting his call to action, and a hard fighting, well balanced eleven seems certain to face the Antelopes when the first whistle is blown.

The starting line-up follows: Ends, Castleberry and Rich; tackles, Barton and Frizzell; guards, Calhoun and Wilson; center, Bucingham; quarterback, Pierce; halves, Dowell and Watkins; full, Lawson.

AUSTRALIANS WIN

Advance To Semi-Finals In Intersectionals

CHICAGO, Sept. 20. (AP)—The Australian entry in the United States Intersectional team matches advanced to the semi-final round today when Jack Crawford and Harry Hopman defeated the Southern team of Donald Cram and Daniel Murray, 7-9, 6-4, 6-3, in the deciding match.

The teams divided the singles matches, Crawford defeating Cram, 9-7, 3-6, 6-0, and Murray taking the measure of Hopman, 6-4, 8-10, 13-11.

Side Glances —By George Clark

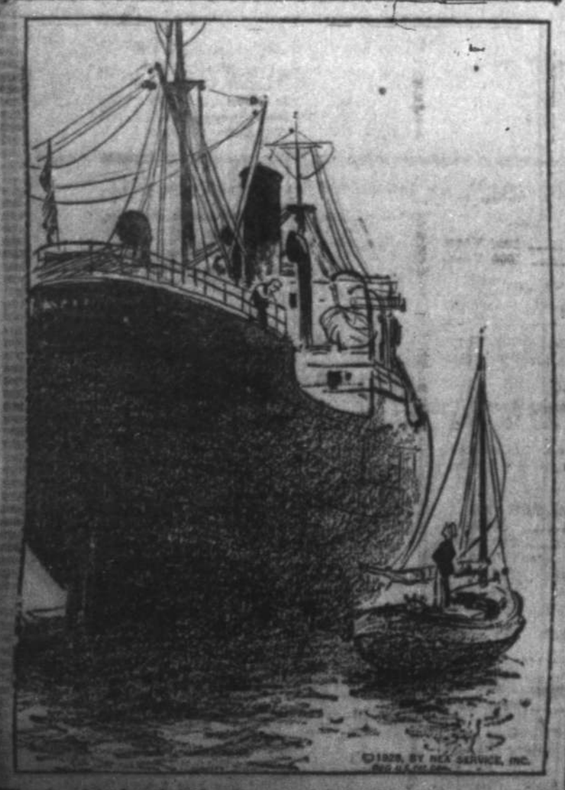

"There's a lot of work to keeping one of these things in shape, what?"

Join the crowd of smokers who buy nothing but the best,

Join the throng of regulars, tucking Tom Moores in each vest,

Men the country over—men who value kale and time—

Give Tom Moores their preference and get smoke joy for a dime!

TOM MOORE CIGARS

OLD GOLD *wins at the opera*

...when charming Lucrezia Bori

makes the Blindfold cigarette test

"When anything happens to my throat and I cannot sing, it seems to me as though the world stops!

"So you can imagine that I choose my cigarettes quite carefully and that I welcomed the opportunity to make this scientific test.

"It was most interesting, for one of the four cigarettes was so *smooth and gentle* . . . and yet of such fine flavor . . . that I chose it at once. It was an OLD GOLD."

Lucrezia Bori

MISS BORI was asked to smoke each of the four leading brands, clearing her taste with coffee between smokes. Only one question was asked: "Which one do you like best?"

MISS BORI as . . . Melisande in Maeterlinck's beautiful opera—"Pelleas and Melisande."

LUCREZIA BORI . . . the world's greatest lyric soprano . . . whose successes at the Metropolitan in "Pelleas and Melisande," "Pagliacci," "La Boheme," etc., have been internationally admired.

© P. Lorillard Co., Est. 1760

Made from the *heart-leaves* of the *tobacco plant*

The simple secret of OLD GOLD'S *charm.*

Three types of leaves grow on the tobacco plant . . . coarse, heavy *top-leaves*, irritating to the throat . . . withered *ground-leaves*, without taste or aroma . . . and the *heart-leaves*, rich in cool and fragrant smoking qualities. These golden-ripe *heart-leaves* give OLD GOLDS their *honey-like smoothness*. That's why you can pick them.

SMOOTHER AND *BETTER*—"NOT A COUGH IN A CARLOAD"

Inside Dope On Cotton Trade

By Norman Mayer & Co.
Special Report

NEW ORLEANS FUTURES.

Month	Open	High	Low	Close
Oct.	1692	1704	1680	1696-99
Dec.	1708	1717	1693	1709-10
Jan.	1707	1716	1693	1709- F
Mar.	1713	1724	1702	1716- F
May	1714	1725	1703	1715- F
July	1714	1725	1702	1715- B

Tone—steady.

NEW YORK FUTURES.

Month	Open	High	Low	Close
Oct.	1760	1777	1752	1764-65
Dec.	1762	1778	1754	1768-69
Jan.	1755	1774	1751	1764-65
Mar.	1752	1773	1749	1765-66
May	1748	1770	1745	1757-59
July	1745	1757	1738	1752-53

Tone—barely steady.

LIVERPOOL FUTURES.

Close—Oct. 919; Dec. 908; Jan. 908; Mar. 911; May 914; July 914. Due three to seven penny points up today. Sales 8,000. Receipts 2,000.

Summary.

Liverpool cotton opened a few points higher than due showing that foreign dealers were alarmed also over the probable damage to the crop by the storm. Rains were again in the Carolinas and unfavorable news came from other quarters. Prices sagged early but the market maintained a steady tone and in mid-session were net higher about ten points. After selling off toward the last, rallies were in force and the New Orleans market closed five to nine points higher than last night. The New York market closed unchanged to four points down.

Early temperatures continued below normal except for seasonable or slightly above in Oklahoma and western Arkansas. Minimum temperatures of 42 to 50 degrees occurred at some stations in the central portion of the belt. Moderate rains fell in North Carolina. Heavy rain was reported at Greensboro, N. C., amountinb to 1.24 inches.

Certificated stock of cotton in New Orleans 7,237 bales.

Certificated stock of cotton in Galveston 1,049 bales.

New Orleans—Total spot cotton sales thus far week 175,176 bales, against 148,896 same time last year.

New Orleans—Total spot cotton sales thus far season 1,059,975 bales, against 1,129,926 same time last year.

New Orleans—Stock cotton on shipboard 7754 bales, against 16,500 year ago.

Galveston—Stock cotton on shipboard 22,100 bales against 20,100 year ago.

Houston—Stock cotton on shipboard 43,712 bales against 35,221 year ago.

Cameron, Texas—Picking and ginning of cotton progressing favorably. No top crop.

Leitsworth, La.—Work of weevils and heavy rains have caused much rotting of cotton bolls. In many cases they are dropping off the plants. This section will make only bottom crop.

Nettleton, Miss.—Cotton in this section now showing effects of excessive rain some time back. Weevils very active.

Thomasville, Ala.—Only a few bales of cotton ginned here so far against about 700 a year ago, this date. Rains have caused short yield.

Two interesting points of view on the crop outlook are presented, the first coming from Atlanta, Ga., as follows:

"It must be borne in mind government indication (in Georgia) of 1,100,000 means only 138 pounds per acre, the lowest since 1923, and compares with 154 pounds last year. Sentiment is somewhat divided between 1,000,000 bales and the government estimate, which also happens to be the equivolent of last year's crop. I am going to investigate further the Georgia crop later in the week, but in the absence of more eyewitness information, I still believe the state has a chance to equil government forecast unless we should experience unusually unfavorable weather in the next two months."

The second, coming from Wichita Falls, Texas, and reads in part,

"I believe that the first ten days of August was very favorable, but the last ten days showed much deterioration. I have made a personal drive over all of the western part of the state and notwithstanding the very large increase in acreage, especially on the plains country, they really have no cotton made and their crop will be made from here out with an average killing frost date of November 1. Should we have an unusually late fall, they will make quite a large bolly crop, but on account of the heavy rains during August, their stock is very large and will not permit them to sled the cotton as has been their custom the past few years. Their temperatures there now are very low and will continue to get colder each week. I am firmly convinced that this country will make no more cotton than last year, and I seriously doubt whether Texas and Oklahoma will reach 6,000,000 bales."

The weather outlook for today is generally fair throughout the belt with the exception of scattered showers in the Carolinas and in parts of Arkansas, Oklahoma and East Texas.

KANSAS CITY LIVESTOCK

KANSAS CITY, Mo., Sept. 20. (AP) (U.S.D.A.) — Liberal receipts of sheep around the 11-market circuit failed to sloy up the fat lamb trade; packers displayed an active interest in fat lambs at steady to 25 cents higher prices; some strength also was apparent on aged stock; range lambs in Chicago reached $14.15, while at Kansas City $13.90 was paid; the supply approximated 119,000 against 94,419 a week ago, and 71,879 the same day last year.

Another 10 to 40-cent decline was effected on hogs; the maximum loss enforced at Chicago on the close; the early top at Chicago was $12.90, while at Kansas City the best paid was $12.35; total offerings estimated at 61,100, were 2,500 more than last Thursday and about the same as a year ago.

The undertone of the cattle market again was weak to lower with several points reporting sharp losses on grain fed steers; stocker and feeder trade continued dull at the week's decline of 25 and 75 cents. Around 20,000 cattle and calves have been shipped back to the country on previous days this week from Kansas City but better than 15,000 were on hand; Chicago had an $18.60 top on prime 1,255-pound South Dakota steers; fed Western grassers at Kansas City selling at $14.00@14.25, were comfortable with kinds selling at $15.00 and above last week; aggregate receipts were around 33,600 as compared with 34,947 a week ago and 32,520 the same day last year.

FORT WORTH LIVESTOCK

FORT WORTH, Sept. 20. (AP)—with the exception of bulls, which were 15 cents to 25 cents higher, the cattle trade here today generally was steady. Steers sold from $10.50 to $13.50, cows from $7.25 to $10.00, bulls up to $8.75 and calves from $11.50 to $12.50.

A further decline of from 10 cents to 25 cents was recorded in the hog market. The top price was $11.75. The bulk sold from $10.75 to $11.60. Sows were steady, bringing from $9.00 to $9.50.

The sheep market was nominal.

NEW YORK STOCKS

NEW YORK, Sept. 20 (AP)—Erratic price movements in today's stock market reflected the widespread speculative uneasiness over the current high money rates. Prices generally held well in the face of successive advances in the rate on call money from 7 1-2 to 8, 8 1-2 and 9 percent which high rate has been exceeded only by the temporary 10 percent rate on July 2. Final stock quotations disclosed marked irregularity, a long list of net gains ranging from 1 to 8 points being offset by almost as many losses of equal extent.

Banks called upwards of $30,000,000 in loans during the day, with little new money making its appearance for loans on brokers' collateral. Governor Roy Young of the federal reserve board declared in a speech at Gary, Ind., that the board was not unduly concerned over the present situation of credit although his reference to an "inverted pyramid principle of credit," having been built up by the American banking system caused little cheer in speculative circles. Governor Young estimated that $300,000,000 additional federal reserve credit would be needed by business and agriculture before the end of the year.

LYRIC

TODAY & SATURDAY

Buck Jones

—in—

"The Branded Sombrero"

A Thrilling Tale of Integrity In The Ranch Country.

—also

The Gumps

—in—

"Ocean Bruisers"

A 2-Reel Comedy

—and—

CAT COMEDY

Admission 10c and 25c

REX

TODAY & SATURDAY

Bull Barton

—in—

"The Boy Rider"

Introducing The Freckel-Faced Ridin' Sensation in a Picture Packed With Novelty, Speed, Suspense.

—also—

THE LAST CHAPTER

—OF—

"The Scarlet Arrow"

—and—

COMEDY

Admission 10c and 25c

EXTRA—COMEDY and NEWS

LINDSEY

Today and Saturday

COMING

Ell Hover

and his band to the

Up-Town Dance-Palace

Saturday, September 29

GENUINE DRAMA

Thrills galore, love and youth triumphant—the picture of the year.

Also News and Comedy

PALACE

STARTING TODAY

Announcing

Caprock Motor Company
(Distributors)
1211 Main Street

dealer for

DE SOTO SIX

PRODUCT OF CHRYSLER

FIRST SHOWING TODAY

The De Soto Six is the kind of car the whole world expects Walter P. Chrysler to build—embodying all the genius for style, beauty, performance and luxury with which Chrysler-built cars are so richly endowed—and at a surprisingly low price for a Six of Chrysler quality.

You are invited to see this remarkable new six and confirm for yourself our belief that nothing approaching the new De Soto Six in appearance, performance and value has ever before appeared in the field of low-priced sixes.

De Soto Motor Corporation, Detroit, Mich.
(Division of Chrysler Corporation)

De Soto

Who Will Win The

Whippet COACH

and many other Prizes in the

MERCHANTS WHIPPET CONTEST

Things are stirring around Contest Headquarters — (Palace Theatre Bldg., 1015 Avenue J.)

Votes are pouring in. The standing below represents the count at 5:30 Tuesday Evening. There are at least that many more votes in the ballot box now. Boys and girls over 10 and under 22 are going from house to house asking their friends and neighbors to trade at contest stores and save certain labels, cartons, cans, sacks, etc. The race has just begun. If you haven't registered yet, don't hesitate to come in now. 2000 votes will be given to you FREE if you register before 6 p. m. Saturday, September 22nd.

HERE IS THE STANDING TUESDAY NIGHT:

Knight Lucille	172,195	Tucker Elise	6,140
Delaney Virgil	166,640	Davidson Morgan	5,795
Moore Howard	141,360	Darby Richard	5,300
McElewee W. B.	106,363	Tom Nilah	5,045
Nicholas Jack	94,855	Cook Katie Lou	4,750
Bumpass Howard	60,025	McGehee Myles	4,755
Vaughn Voyle	58,985	Arnett Morrison	4,500
Gray Owen	42,950	Holcomb Gertrude	3,300
Chase James	37,930	Wilson Elland	3,200
Douthit Nathan	36,490	Love Joe	3,000
Andrews Oscar	31,310	Parker Lester	2,000
Bradshaw Arthur	27,940	Gregg Guion	2,000
Miser Wally	27,085	Kilchor Joe	2,340
Welty Manon	18,085	Lemon John	2,400
Shireman Floyd	16,830	Murray E. J.	2,300
Ford Odelle	16,175	Stratton Inez	2,200
Huffman Loyd	15,540	Chandled James	2,200
Woodard Gladys	15,395	Buckner Dale	2,200
Eaton Jean	14,970	Bain Howard	2,100
Arnett Annie	13,325	Bessinger Alberta	2,070
Brock Wilma	10,040	Williams Ellie Mae	2,025
Pauiger Claudie	9,730		
Green Ethel	7,465		
Gooden Joe	6,600		

THE FOLLOWING ALL HAVE 2,000 VOTES:

Atcher Wayne, Adams Rena Mae, Barnett N. C., Brown Tim, Brown Wayne, Blythe E. C., Branch [illegible] Milton, Brock Nadine, Cook W. C., Clements Bobbie, Cape Lucille, Chandler Julia, [illegible] Mildred, Duke Lila, Daschiell Alene, DeWitt Vernon, Eoff Hyson, Fletcher Hope, Green Kendrick, Green Robert, Griggs Osie, Gray Charlie, Green Jack, Hill Junior, Hicks Roy, Hay Jack, Hay Curtis, Hadsell Nancy, Hughett Maurice, Hudson Albert, Jones Joe, Johnson Earl, Knapp W. A., Lawson Layton, Lemons Cecil, Lewis Billie Lucille, Marshall Orval, Maxley Buster, Mast Clarence, Newton Virginia, Pollard Lloyd, Phillips Tommie, Pierce Fred, Pickett Coleta, Quinn Woodrow, Rodgers Waltrude, Roberts Newma May, O'Neale Chas., Richie Vesta, Staggs Obel, Spear Edna, Toler Patricia, Sumner Willie Mearle, Thompson Lois, Vaughan Jno Henry, Wilson Nettie, Webb Marian, Watkins Lama, Walker Jim, Waldrop Lorena, Weimaker Alan, Wofford Ernest, Branch J. W.

BOYS AND GIRLS, 10 TO 21 YEARS OLD DON'T FORGET 5c SHOW AT THE PALACE THEATRE SATURDAY MORNING AT 10 O'CLOCK—A SPECIAL PROGRAM WILL BE SHOWN. YOU WILL ALL GET A FREE TREAT AND 1000 VOTES ON YOUR TICKET.

The following concerns offer votes on all cash purchases and payments of account.

The Palace And Lindsey Theatres
Sarabelle Beauty Shop
Stantons Confectionery
Daniel Studio
Wylie Jarrett Drug Co.
The Sanitary Barber Shop
South Plains Motor Co.
Rhodes Bros., Body and Fender Works
R. E. Needles, Goodrich Tires
Super Service Station
Acker Music Co.
J. C. Craven, Grocery
Miller & Pinkston, Grocery
The Lubbock Laundry Co.
Nisbet Hardware Co.
Morris Slipper Shop
Abney Apparel Shop
Doctors Phillip & Hynes, Dentists
Sanitary Dairy
R. E. Swain Seed & Hatchery Co.
Anthony Company, Plumbers
Cicero Smith Lumber Co.
Owen's Electric Shop
The Electric Shoe Shop
The Crescent Grocery

Save the Following Cartons, Labels, Sacks, Etc.

SUGAR
100 lb. Imperial Sugar Sacks ..... 1000 Votes
100 lbs. Holly Sugar Sacks ..... 1000 Votes

SKINNER'S MACARONI CO.
Macaroni, Egg Noodles, Spaghetti, Vermicelli box fronts ..... 200 Votes
Skinner's Raisin Bran, Whole Carton 250 Votes
Skinner's Fruit Puton Packages..... 250 Votes

DANIELS STUDIO
All Film Boxes Bearing our stamp good for ..... 100 Votes

LUBBOCK LAUNDRY AND DRY CLEANERS
One Vote for each 1 Cent on all Dry Cleaning Laundry

BROWN CANDY AND CRACKER CO.
5c Cookie Cartons ..... 50 Votes
15c Saltine Flakes ..... 100 Votes
2 lbs. Graham's Saltine Flakes, Etc. 200 Votes
Brown's 1-lb. Fancy Candy Boxes..... 200 Votes
Brown's 2-lb. Fancy Candy Boxes..... 500 Votes
All Brown's 5c Candy Bar Wraps... 50 Votes

MARTINS BAKERY
Butter Nut Wrappers ..... 50 Votes
Whole Wheat Wrappers ..... 50 Votes
All other Martin's Bread Wrappers... 50 Votes
Colonial Cake Bands ..... 500 Votes

R. E. NEEDLES RUBBER CO.
All Goodrich Tube Boxes Bearing our stamp—500 votes
All Balloon Tube Boxes Bearing our stamp—500 votes
All Giant Tube Boxes Bearing our stamp—500 votes
All Goodrich Tubes Using our Made Three-ply Bearing our stamp good for—200 votes.

WAFFLES-PLATTER GROCERY CO.
White Swan Canned Goods, Coffee, Cereals, Condiments, Spices etc.
Canned Fruits and Vegetables—200 votes.
White Swan Coffee 1-pound Labels—250 votes.
White Swan Coffee 3-pound Labels—500 votes.
White Swan Spice Labels and Extract Cartons—50 votes.
All other White Swan Labels—100 votes.
Wapco Canned Goods, each Label good for—100 votes
Amarillo Flour Bags, all sizes good for—100 votes.

THEATRES
Palace and Lindsey Theatre Stubs good for 100 votes.

THE SANITARY DAIRY
All Milk Bottle Caps good for—25 votes.
All Cream Caps good for—50 votes.

MAUD VEST POTATO CHIPS
All Bags Bearing our stamp or label—50 votes.
All Blue Ribbon Salad Dressing Labels—100 votes.
Maud Vest Salted Peanut Bags—50 votes.

NU GRAPE BOTTLING CO.
X X X Pearl Beer Crowns—50 votes.
All crown corks bearing the following flavors—50 votes:
Nu Ice, Imitation Grape, Nu Ice, Root Beer, Red Grape, Dr. Pepper, Nu Ice (including French Lemon, Imitation Lemon, Lime, Cream Soda, and Imitation Lemon Beer as per our instructions around the sample at contest headquarters.)

MAID MARKET CREAMERY CO.
All [illegible] good for—100 votes.

PLAINVIEW CHEESE CO.
All "Velvet Kist" Salted Peanuts Bags good for—50 votes.

CLARK'S PASTRY SHOP
All Paper Pie Plates Bearing our Stamp Large size—100 votes.
All Paper Pie Plates Bearing our Stamp Small size—50 votes.

R. E. SWAIN SEED AND HATCHERY CO.
All Diamond Poultry Feed Bags good for—100 votes.
All Brown, Sheets, Clover Feed and all other numbers Interbrand 100-pound feed bags bearing our tag good for—100 votes.

Lubbock Morning Avalanche

MEMBER OF ASSOCIATED PRESS
FULL LEASED WIRE SERVICE

Published every morning except Sunday and Monday, and consolidated on Sunday morning only in the Sunday Avalanche-Journal by the Avalanche-Journal Publishing Company, Inc., 1311 Texas Avenue

D. D. RODERICK ..... Publisher
JAS. L. DOW ..... Editor
CHARLES A GUY ..... Managing-Editor

Entered at the Postoffice at Lubbock, Texas, for transmission through the mails as second-class matter.

Subscription Rates

IN LUBBOCK		BY MAIL	
1 mo.	$ .75	1 mo.	$ .75
3 mo.	2.25	3 mo.	2.25
6 mo.	3.50	6 mo.	3.50
12 mo.	7.00	12 mo.	6.00

All subscriptions payable in advance. Outside Texas, Oklahoma, New Mexico, $1.00 per mo. $8.00 per year.

Advertising Representatives:
Texas Daily Press League, Dallas, New York, Chicago, Kansas City.

The Associated Press is exclusively entitled to the use for publication of all news dispatches credited to it or not otherwise credited in this paper, and also the local news published herein. All rights of republication of special dispatches herein are also reserved.

NOTICE—It is not the intention of The Avalanche to cast reflection upon the character of anyone knowingly, and if through error we should, the management will appreciate having our attention called to same, and will gladly correct any erroneous statement made.

The Avalanche is an Independent Democratic newspaper, supporting in its editorial columns the principles which it believes to be right and opposing those questions which it believes to be wrong, regardless of party politics; publishing the news fairly and impartially at all times.

SCRIPTURE: Then Peter and the other apostles answered and said, we ought to obey God rather than men.—Acts 5:29.

THE CAUSE FOR PROSPERITY

Secretary Mellon has just issued an optimistic business review, which will be quoted many times during the next six weeks in support of "republican prosperity." The secretary says that conditions over the country as a whole are prosperous, but that there are a few spots which are "suffering from natural causes."

Where prosperity reigns, it is due to the republican administration. Where times are hard it is due to "natural causes," in the opinion of Mr. Mellon. He further ponts out that "There is nothing unfavorable in prospect for the farmers. The year 1928 should be a good one for agriculture. Of course, there are farmers who never made a profit and others who make money every years. I can not foresee the effect of the many economic laws of the world, but at present there is certainly no cause for worry."

If farmers over the country are prosperous, it is due entirely to what the secretary calls "natural causes," that is, it is due to good seasons, fair markets and honest labor by the producers. The republican party has done nothing to promote farm prosperity except to talk about it, and there is not the remotest probability that the republican party expects to do anything about it if Hoover is elected in November. The farmer must depend upon "natural causes."

As a matter of fact, most of the present national prosperity is due to natural causes, the only exceptions being found in some of the industries which have had specific assistance through the republican tariff. The same natural causes which have brought about prosperity this year will bring it about again next year, regardless of the political party that may be in power at Washington.

About 98 per cent of the talk about "republican prosperity" is bunk.

TEXAS WOMEN IN INDUSTRY

Deplorable conditions are indicated in the recent report of the state labor department which shows that more than half the women and girls employed in industry in Texas are working for wages insufficient "To provide the minimum requirements of a decent existence."

The survey made by the department covers every branch of industry, and shows that 44 per cent of the women and girls employed in industrial establishments earn as much as $15 a week as the minimum upon which any woman depending upon her own resources can live.

Declaring this condition "grave," Labor Commissioner Charles McKeemy recommended the enactment of a workable minimum wage law for women and children designed to remedy existing conditions and to assure living wage for all workers.

The conditions were revealed in inspections made in 3474 establishments employing 77,286 workers, of which 43,583 were men, 33,504 women and 199 children under 15 years of age. Sixty-five per cent of the men reporting were found to be receiving $15 per week or over.

According to the report, printing and publishing concerns have the best record in the matter of wages and hours. Lowest average wages were being paid by laundries, and the longest hours were exacted in hotels and restaurants.

A special survey of the textile mill industry revealed that the 26 mills reporting employ 5286 workers and operate on an average schedule of 55 hours a week paying men an average weekly wage of $19 and women $13.50. In 254 instances wives were found to be employed in the mills along with their husbands and 2228 children under 15 years of age were working. Four hundred and nineteen families were renting from others, and only 114 families owned their own homes. It was found, however, that in practically all mill villages the rent houses are kept in good repair, water and lights furnished free and reasonable rents deducted from the employees' wages.

The labor department has filed 35 complaints for violations of various labor laws and of this number 19 have resulted in convictions, six have been dismissed and 10 are still pending. In addition to the cases prosecuted, the labor department has issued scores of formal notices that infractions of the labor laws must cease, and that employers must install proper guarding of machinery, ventilation of work rooms and elimination of all hazards possible.

The next legislature will be asked to take some action to remedy labor conditions, especially those affecting the women and girl workers. Texas will never permit such conditions as the labor department has outlined to continue, and the demand for the necessary changes will come from every section of the state.

EQUALITY OF OPPORTUNITY DEMANDED

"We believe in the liberal support of our institutions of higher learning," reads the foreword to the platform plank of the Texas democrats relative to the public schools and institutions of higher learning. "Their existence and support by the state encourages our youth to seek the highest educational advantages and constantly enriches society with a body of young men and women whose minds have been trained for leadership and service in public activities and the vocations of private life. We recognize the value of higher educational institutions and their necessity for the education and training of our youth."

This bid of advice was give to the lawmakers: "We encourage the legislature to adequately support and maintain these institutions. We believe that their activities should be co-ordinaed to the end that the greatest value possible shall be secured for the money expended in their support."

In other words, liberal appropriations should be made by the lawmakers. There is another paragraph in the plank that is certain to proroke opposition in certain circles.

"We advocate the enactment of legislation which will eliminate duplication of effort in these institutions of higher learning and drequre that all local funds be deposited in the state general revenue fund."

This closing demand will cripple main institutions of higher learning in Texas, according to those familiar with conditions and who know the cost of conducting institutions of higher learning.

Duplication of effort should be eliminated. It costs the people of Texas a huge sum every year. Public schools were not overlooked by the platform makers at Dallas. This is the declaration of policy advised by the state convention:

"We recommend that the stabilized minimum per capita school apportionment of $15.00 be continued and that an adequate appropriation of an equalization fund to aid rural schools be provided. We further recommend that the provisions of law be continued by the 41st Legislature to guarantee the payment of tuition of children from rural districts while attending high schools in other districts."

It was the viewpoint of the platform makers that public education is a problem of statewide nature and not a local problem. Therefore, the following recommendation was made to the lawmakers of the 41st legislature:

"The inequality in educational opportunities existing between children living in rural communities and those living in cities and towns should be corrected as nearly as practicable. We hold that public education is not a district problem nor is it a county problem, but that it is a problem of state-wide nature. Our educational system should be made to afford an equality of educational opportunities between children living in rural communities and those residing in cities and towns."

There was no side-stepping on the part of the platform makers. They had an issue to face and faced it boldly. Hence their demand for trained and developed brains for all the children of all the people in the rural districts as well as in the cities and towns of the Lone Star commonwealth.

SMUGGLERS

Dr. J. M. Doran, federal prohibition commissioner, who read a paper before the international congress against alcoholism in Antwerp, said that there are now "At least 25 ports in foreign countries used almost exclusively as bases for smuggling operations to the United States.

That international liquor smuggling has reached enormous proportions nearly every well informed person knows. In addition to the 225 ports where liquor smuggling is carried on "almost exclusively," there probably are many others from which liquor ships set sail for American waters or ports close to the American mainland from which it is comparatively easy to smuggle contraband liquor into the United States. Dr. Doran proposes that the foreign governments concerned require that duly authenticated landing certificates be produced by ship masters, showing that liquor exported has been actually unloaded in the port for which the vessel cleared. He continued:

"The earnest efforts of the United States to enforce its laws make it not inappropriate to suggest that other nations co-operate with the United States to combat the international illicit traffic in liquor."

OUT OUR WAY— By Williams

SO THINK WE

The people to the northwest and west of Lubbock, are 100 percent for the Panhandle-South Plains fair at Lubbock, from the way they responded to the visits made by the fair boosters yesterday.

Shallowater, though visited very early in the morning had an enthusiastic delegation there to greet the boosters and received the Lubbock delegation in a wholehearted way.

Anton, the second stop was there in great numbers to receive the cordial invitation to be at the fair which was extended by H. O. Cline.

Olton, was looking for the bunch, and one of the best receptions of the trip was given there. The school was allowed to come out and hear the program rendered, which consisted mesinly of band music, followed by a snappy invitation from David C. Eaton. Olton is strong for the Panhandle-South Plains fair, and will be here when the time comes with a fine exhibit.

Littlefield, was prepared for the delegation, and a large crowd was present down town to meet the Lubbock boosters, and then again at the school which is one of the best in the west turned out in a body to hear our urgent invitation to attend, which was given by E. W. Provence of the Texas Technological college.

Amherst was next on the visiting list, and Amherst was there with the big pot in the little one, and the boosters were welcomed by the mayor, Mr. Huntsucker, who is also the newspaper man of the city, and after a splendid response to the welcome address by Charlie Whittenburg, the bunch was turned loose on a truck load of delicious watermelons, and that's where the entire delegation took a big part.

Sudan was all tuned up with a fine welcome and the school was turned loose for a short program with the boosters, and the Lubbocklites were made to understand that Sudan is not going to be any slouch at the fair, and prize winners will have to be simply perfect if she does no carry off the honors.

Muleshoe knew the boosters were coming and decorated their windows with welcome signs, and hearty hand shakes were in evidence. A fine spirited welcome was extended by Superintendent of schools and responded to by Jack Randal, the silver-tongued orator of the delegation. The school children were there to receive souvenirs of the fair, and Muleshoe was where the bunch eat. They were taken care of.

Morton, the county seat of Cochran county was waiting for the delegation, which was about one hour late in arriving on account of getting slightly tangled on the road, and the party got separated for a while. A band concert with a short talk by Mr. Eaton composed the program there, but Morton is coming to the fair in large numbers.

Bledsoe, at the extreme west end of the Santa Fe branch was waiting for the boosters, and had several cars out on the highway to meet the caravan, and escort them to town. The entire population was there and heard with much enthusiasm the invitation extended to them to come to the fair. They were delighted with the visit, and are for Lubbock, plenty strong.

Lehman and Whiteface, though small in number of population, are prosperous looking, and from the looks of the crops around them, strong competition will be at the fair from that section.

Levelland, had almost give out the opportunity to see the boosters, because of the late hour arriving there, but a concert by the high school band soon brought together one of the biggest crowds that greeted the delegation, and they received with much interest the invitation extended them by Edgar Inmon, and J. A. Raley to attend the fair, and Levelland people will be at the fair in large numbers and bring over a big exhibit.

Smyer, Hurlwood and Carlisle will be present at the fair and they will have some fine exhibits. People at all of these places assured the delegation that they were coming.

We think with the number of welcome signs stuck around in the show windows of nearly every important business house, that every boy and girl who hits the town will feel that they are among friends when they get to Lubbock. Highly colored window cards proclaim a welcome to every Tech student in advance of their arrival.

We think some of these fellows who are so loyal to their party are probably only thinking about the time that they will want to run for office and who will want to be able to say that they have always supported the party.

We think that some people try to build a town and the community by trying to tear down some one else's proposition. This cannot be done. Towns are built by cooperation, and Lubbock will go forward toward a real city just as the people stand together on matters pertaining to the development of the communities around her. Agriculture, poultry, dairying, etc., must all be taken into the great building and expansion program of development if we are to keep Lubbock on a firm basis. Towns have grown into cities without the proper agricultural, and rural development but they have never been able to stand.

YOUR HEALTH

By DR. MORRIS FISHBEIN
Editor Journal of the American Medical Ass'n and of Hygeia, the Health Magazine

Any factor that causes unusual wear and tear on the human tissues may have a secondary effect on the tissues of the heart. These tissues are then unable to withstand the strains of ordinary life.

The heart may be incapacitated from birth due to some deficiency in its development before the child is born.

The most common cause of heart disease in children and in young adults is infection, particularly with the germs that attack the tonsils and adenoids. Other secondary results of such infections are rheumatism and St. Vitus' dance.

While such infectious diseases as diptheria, influenza, scarlet fever and measles may lead to unusual circulation of bacteria or poisons, and possible secondary inflammation of the heart, an attack of acute rheumatism or St. Vitus' dance or chronic attacks of tonsilitis, are far more likely to be followed by or associated with heart disease.

Another common cause of diseases of the heart is syphilis. This is a potent source of disease of the whole system of blood vessels. Its presence has been associated with hardening of the arteries, inflammations of the linings of the blood vessels, the appearance of clots in the blood stream, and particularly the presence of weak spots in the blood-vessel walls.

These weak spots cannot stand the pressure of the blood stream and gradually give way. The resulting dilated spot in the blood vessel wall is called an aneurism.

Effect of Age

Old age is not infrequently associated with weakness and failure of the heart. The human body begins to wear out slowly after passing the middle milestone.

Changes develop in the walls of the arteries and in the pressure of the circulating blood, with resultant inequalities of nutrition and stress. These soon manifest themselves in disordered action of the heart.

IT IS REPORTED

It is reported that there will likely be 700 in the freshman class at the Texas Technological college this year. They have been rushing in, and it seems that the end is not yet.

It is reported that E. W. Provence, business manager of the Texas Technological college saw so many prospective students for the Texas Tech in the groups of school children that greeted the boosters yesterday, that he is going to make an effort to have the building program doubled if possible to take care of them.

It is reported that Hunter Richardson, Doctor V. V. Clark, Edgar Inmon and J. A. Raley were worth their dinner for putting on a real snappy quartette at several of the places visited yesterday.

It is reported that Sheriff Irvin claims the banner for catching bootleggers and stills, and when one looks at his six foot six form, there is no doubt that he gets up and gets them. He presented the boosters with a seventy-five pound watermelon to bring to the fair.

It is reported that more than a hundred people made the good will tour yesterday, and they were all good boosters for the fair. This is the kind of cooperation that makes the fair a great success.

It is reported that on each trip made on the booster program, there have been new citizens to Lubbock on the trip, and they are impressed most favorably with the way the neighboring towns respond to Lubbock's invitation, and the way the Lubbock people stand together in the matter of town building. It has a mighty fine effect.

It is reported that Shallowater is getting cotton every day now and picking will soon be in full swing.

It is reported that the Chief of Police of Plainview was found not guilty of murder, when he was tried for the killing of a man that he claimed had made some proposals to his daughter that was ungentlemanly, as she was on her way home from her work. That class of people are a menace to society, and should be dealt with in a very firm and decisive manner, and given to understand that they are not even wanted in the community.

LAUGHS

Orphan.

Cheerful donation: Charity—"Will you donate something to the Old Ladies Home?"

Generosity—"With pleasure. Help yourself to my mother-in-law.

New Outlook.

A matter of direction: A well known minister, famous for absent-mindedness, once met an old friend in the street and stopped to talk with him. When about to separate the minister's face suddenly assumed a puzzled expression.

"Tom," he said, "when we met was I going up or down the street?"

"Down," replied Tom.

The minister's face cleared. "It's all right then. I had been home to lunch."

Vassar Vagabond.

The Charge: Judge: "What's the charge?"

Cop: "Impersonating an officer, your honor. He took a coupla bananas from a fruit stand."

TRY FIG DRINK.

BEAUMONT, Sept. 20.—(AP)—A process for manufacture of a soft drink from figs has been announced by local interests in fig culture. The juice of the fig is too sweet to make a desirable drink, and two years have been spent by chemists in working out a treatment which would make it a desirable beverage. If the experiment works out satisfactorily it is expected to add impetus to the fig culture in this section.

South Plains Press

WILL C. BROWN HAS FINE ALL ROUND CROP

Will C. Brown, of the Johnson community informed us this week that he had one of the best prospects for an all around crop in his life, and up to that time the worms or other insects were not bothering to any precipitable degree. He had just returned from a journey to central and east Texas, and said that while their cotton stalks were larger, there were several inches between the bolls, form and blooms, and was not half as closely jointed as the Terry county crop. After spending a week or two there, he could see a vast difference in farming in that section and this. He reports that his cotton is bunchy and lapping in the middles, while the cotton further east looks spindly and uncertain.

He also reports that his corn was looking as black as a cloud, and the ears were hanging off like a caveman's club. He informed us that he had never seen better corn in the Gaudeloupe river bottoms than we have right here in Terry county on our sandy soils. He also remarked that our best cotton was on the sander soils, and the only question for the future was holding these soils, and he thinks deep plowing and keeping the knives out of it till it gets a good start will partially solve this disadvantage anyway.

While it is not too late for worms, by any means, not a great portion of our territory is affected yet, but a close watch should be kept on the crop, for it would be a huge crime for our present prospects to be wiped out in a few days. Both the farmer and the business man are now praying as never before for continued dry weather in order that the worms may better be held in check.

Tom Bingham has just returned from a visit to relatives at Rule in Haskell county and reports that the boll worms are working havoc in that section and it could be just possible that they will also make their appearance in this section.—Terry County Herald.

YOUTH IN THE EYES OF AGE

That each generation has forebodings about the outcome of the succeeding generations is a fact which makes for the progress of the race. Every father and mother is solicitous that their children shall have even better educational opportunities than they themselves had.

From a man who has spent a full and ample lifetime in one community comes the observation that each generation fears that the succeeding one will not have the moral principles, the love of work and the sturdy qualities incident to what he terms "real manhood and womanhood." He recalls how the old folk viewed somewhat with alarm the doings of the younger generation when he was a young man. He recalls how he later held the same views regarding the generation growing up while he was a middle aged man. In the ripeness and mellowness of age he sees that those young men and young women once have developed into real men concerning whom he was solicitous and real women, sound in heart and economic and social assets in their respective communities. The foolhardy youth who spent his time with what seemed day-dreaming tinkering with impractical things has developed into an inventor, producing things which have made life more pleasurable.

Always there are htose who will tell you that youth is headed to perdition on greased skids and that nothing can check the descent. There are always those who yearn for the good old days, but who fail to see and to know how good the present is.

The solicitude of age for youth is one of the impelling and guiding forces that keeps the race progressing. Age would impart and transmit all of its knowledge and experience to youth. During the busy days in which a man is a producer he is not so much interested in impressing youth with what he has seen and heard and learned. As he leaves the producing class and age approaches he slows down. He gets a little out of socket. He realizes this and he lives in the past. Then he would instruct youth. The best of what he tries to impact is used and lives on.

Often we would that age could transmit while there is yet life all of its wisdom, all of its knowledge, all of its information. With all of it comes the habits and customs of the age, which likewise would be transmitted.

The best a given age has adduced in methods becomes common in the usage of succeeding generations—and lives on.

MEDITATION

MANHOOD AND WHEELS

Friday. Scripture Lesson, read Ezekiel 1:15-21. Meditation for the day: "The spirit of the living creature was in the wheels." Ezekiel's vision was complicated and mysterious. It was for his day, yet it was even more for our day. Because ours is a day of wheels, weels within wheels, and ever more wheels; wheels cogged together, wheels belted to power, wheels turning this way and that, filling the world with clamor and confusion. But is the spirit of the living creature in the wheels?

Here is a memorable sentence by John Stuart Mill: "The state which dwarfs its men in order that they may be docile instruments in its hands, even for beneficial purposes, will find that with small men no great things can really be accomplished, and that the perfection of machinery to which it has sacrificed everything will in the end avail it nothing for want of the vital power which it has preferred to banish."

Now Mill was writing about the state, but what he said so finely is just as true of our individual lives. It is easy to make a machine of a life. That is the readiest way to get along: settle into a routine, and turn out your tasks with steady and lifeless reliability. But true success calls for personality, for life. Let the wheels whirl, but see that the spirit of a living creature is in them.

Infinite Worker, as Thou dost fill with Thyself the least of Thy creations, so may we pour ourselves into every task. This we shall do only as Thou dost work with us. Amen.

Public Opinion

CATHOLIC VIEWS

There appeared in the Chicago Tribune of June 19th, an article translated from Unita Cattolica, an influential Catholic paper published in Florence, Italy, where it will be remembered eighteen Free Masons were murdered in one day during the early part of the Fascist the benefits to be obtained by Catholicism and Italy should Alfred E. Smith be elected president of the United States.

"If Governor Smith next year is head at the White House," the article declares, "the United States will have, after a century and a half of Protestant presidents an authentic Catholic."

The article referred to Herbert Hoover as one who would carry on the provincial and narrow-minded policy of the late President Warren G. Harding, and President Coolidge, especially regarding problems of war debts, prohibition and immigration. It suggests Catholicism as a remedy for the moral decay of the country, and says the spiritual salvation of the United States lies in Catholicism, and says that what is needed is the yeast of Catholicism, and the election of Alfred E. Smith will be a token of this necessary Christian rebirth."

Comment on the above excerpts by F. S. Rountree:

In order to see the falsity of the above statements we need only to open our eyes and look at how the Catholics have dominated Old Mexico, and the South American countries, how the country and people are steeped in ignorance and superstition. Since the reform in Mexico 4,000 common schools have been organized and a number of Normal schools to train teachers. Since Catholicism has been dethroned in Mexico in a few years Mexico will emerge from her night of ignorance. Now, if Catholicism should govern the United States the first step would be to supplant the Public Free schools with parochial schools. The nuns would be our teachers and soon Americanism would be a thing of the past, union of church and state and all the un-American principles would be instilled into the minds of our children. I have been told by a few rockribbed democrats that they did not suppose the Pope of Rome and the people of Italy hardly knew that Al Smith was running for president of the United States. The above quotations show to the contrary. The whole Catholic world is sponsoring Al Smith for the presidency.

F. S. ROUNTREE
2103 Texas Avenue.

This date in AMERICAN HISTORY

SEPTEMBER 21

1780—Benedict Arnold met Major Andre and completed plans for the surrender of West Point.
1863—General Bragg began the siege of Chattanooga.
1913—U. S. wireless station, at Arlington, completed.

Today's Poem

These are the best that our fortunes can bring to us;
Gardens of summer and friendships to cherish;
Now and then wild birds that sweetly will sing to us,
Now and then loviness, quickly to perish.

High-born or lowly, life takes little note of us.
Life has no pride in our arrogant glory.
Never it turns for the wail or the gloat of us.
We are a part not the whole of its story.

Brightly the sun shines on saint and on sinner.
Be what we will, it is all of our choosing,
Men may give prizes of gold to the winner,
But life has no thought for our gaining or losing.

Fatten our purses and still we must sorrow,
Still must our pillars of pleasure be shaken;
Still shall the frosts find our gardens tomorrow,
Still from our sides shall our loved ones be taken.

Only our faith has composure to bring to us,
Faith, which is friend to the great and the lowly,
Ever it gleams, as the blossoms of spring to us,
Lighting life's pathway and making it holy.

Angelo Fair Has Attendance Boost

Record Figure Expected For West Texas Exposition; Largent and Son and Gist Win With Livestock.

SAN ANGELO, Sept. 20.—(AP)—Suspension of business during the afternoon hours boosted the attendance figure of the All West Texas Exposition in progress here, with indications that a new mark would be established today.

Five horse races and finals in the West Texas polo association tournament between the San Angelo, Copperas and Crocked Hollow clubs were featured on the afternoon program.

In the livestock divisions, judges' announcements revealed that D. E. Hughes of San Angelo exhibited both senior and junior champion bulls. C. M. Largent and sons of Merkel won eleven first prizes and John M. Gist of Odessa captured three awards.

SMITH ATTENDS MEET

Texas Rail Commissioner In I. C. C. Conference

AUSTIN, Sept. 20.—(AP)—Lon A. Smith, railroad commissioner, returned today from St. Louis where he attended a conference of the Interstate Commerce Commission.

One of the purposes of the conference was to determine whether petroleum and its products should be classified as farm products, rates on which are being investigated under the Hoch-Smith resolution passed by congress, Smith said.

The commission determined that crude petroleum was not a farm product, but that petroleum products should be added to that classification.

TO MAINTAIN MUSEUM.

SAN ANGELO, Sept. 20.—(AP)—A museum having relics of early days of West Texas and of old Fort Concho together with old historical papers and stories of old pioneers will be one of the interesting features of the new Tom Green county courthouse, just recently occupied. J. T. Mathison, county judge, has given authorization for the use of a room on the third floor of the building for museum purposes. Mrs. W. W. Carson, who will supervise the collection of the articles to go in it, is now collecting relics for the museum.

BOY IS FOUND DEAD

Kidnaped Hiwaiian Lad Is Killed by Abductors

HONOLULU, Sept. 20. (AP)—Gill Jamison, 16 year old son of Frederick W. Jamison, wealthy banker, who was kidnaped from school three days ago, was found dead today near the Alawai canal, opposite the Royal Hawaiian hotel.

HAVE 1061 STUDENTS

Coleman School Enrollment Shows Gain Over 1927

(Special to The Avalanche)

COLEMAN, Sept. 20.—With registration well advanced in the Coleman city schools, a total of 1,061 pupils in two ward schools and the High school have been reported by Superintendent C. H. Hufford and J. T. Runkle, principal of the High school.

The total enrollment is fairly well destributed between the three buildings with the South Ward leading with 373, the High school is second with 372 and the West Ward building is accomodating 316. Of the 372 High school students, 82 are enrolled in the senior class. The total High school registration represents a gain of more than 50 over the final enrollment last year, according to Mr. Hufford.

WORK IS STARTED

Slaton's New Fire Station Gets Under Way

(Special To The Avalanche)

SLATON, Sept. 20.—Work began Wednesday morning on Slaton's new fire station, which will cost $15,000, that amount having been voted in bonds last May for erecting the building. J. B. Maxey, of Lubbock, was awarded the contract, and the structure is to be finished in ninety working days, or about January 1, according to the contract. It will be two stories high, fifty feet square, and will be of brick and tile construction.

TO VOTE FOR HOOVER

Colquitt Says He Will Cast Vote for Republicans

DALLAS, Sept. 20. (AP)—Former Gov. O. B. Colquitt, anti-Smith leader of Texas, announced here today that he would cast his vote for Herbert Hoover in November.

"Heretofore I have felt I could not vote for Hoover because he was a republican," Colquitt said. "However, after the way the anti-Smith democrats were thrown out of the state convention here, I have decided definitely to cast my vote for Herbert Hoover this year."

SHOW INCREASE

Big Spring Schools Have 1748 Students

BIG SPRING, Sept. 20.—Theh enrollment in the Big Spring school (Special to The Avalanche) shows an increase of 96 pupils over that of last year with a total of 1748, with a teaching corp of 45 teachers. Two more teachers will probably be employed due to the crowded conditions, according to W. C. Blankenship, superintendent The seventh grade having 134 pupils enrolled. A total enrollment of 2000 is expected by January 1st.

Anti-Smith Party Formed In Georgia

State-Wide Bolting Party To Fight Against Smith Is Created; Composed Of Georgia Democrats.

MACON, Ga., Sept. 20.—(AP)—This state today had an "anti-Smith Democratic party of Georgia."

The organization had a party declaration denouncing Governor Smith, and said it had formulated a "bolting organization" statewide in scope.

Barry Wright, Rome, Ga., attorney, was elected permanent chairman yesterday to lead the "Hoover fight in every county or Georgia." A public mass meeting last night was addressed by Mrs. Mary Harris Armour, W. C. T. U. speaker, and Hooper Alexander, Atlanta attorney, who was nominated in the recent democratic primary on an anti-Al Smith platform to be representative in the state legislature from DeKalb county.

BIG SPRING WANTS WOOD.

(Special To The Avalanche)

BIG SPRING, Sept. 20.—E. A. Wood, city planing and zoning engineer of Dallas, has been asked by Big Spring on September 26 to confer with the City Commission, Chamber of Commerce, and luncheon clubs on a planning and zoning program for this city.

OFFICIALS TO MEET

Details of Dixie Series To Be Worked Out

DALLAS, Sept. 20. (AP)—Details of the 1928 Dixie series will be worked out at a meeting of Texas League and Southern association officials at Memphis Saturday morning. President J. Doak Roberts of the Texas loop said today. The Texas League will be represented by Roberts and President Fred Ankenman of the Houston Buffaloes, the team to carry the hopes of Texas into the annual southern classic.

EXECUTIONS STAYED

Moody Grants 7-Day Reprieve to Silver, Negroes

AUSTIN, Sept. 20. (AP)—A scheduled triple electrocution at the state penitentiary at Huntsville soon after midnight tonight was called off when Gov. Dan Moody late today granted seven-day respites to J. R. "Bob" Silver and two negroes.

The short reprieves were given to enable further investigation. Silver, formerly of Kansas City, was sentenced to death in the hold-up and killing of Roscoe Wilson, Fort Worth theater cashier. The negroes scheduled to die, were Tom Rose from Nacogdoches county and O. T. Alexander, from Harris county, convicted of murder.

NO "SALES" LOWEST PRICES EVERY DAY

A NATION-WIDE INSTITUTION

J. C. PENNEY CO.

"where savings are greatest"

EVERY STORE A LOCAL INSTITUTION

Broadway At Texas Ave.

Modes for a Modern Miss

Shoes She Will Choose for Daytime Hours or For Informal Party Wear

The modern footwear mode for street wear is not only lovely in line, color and pattern, but is completely comfortable to wear. Our Street Shoes are designed to preserve the natural curve of the instep and the gracefulness of the arch.

Fashion has outlined Yourself into this Patent Street shoe with contrasting Lizard trim.

$4.98

The new In-Between Heel is easy to wear. In All Patent with side cut-out.

$4.98

A party-going shoe for a Small Miss. Patent, with Black Lizard Grain Trim, and medium heel.

$3.98

Style is accented in this Brown Shoe. Lizard-Grain Street Classic stitched and trimly buckled.

$3.98

Square toes add distinction to Black Patent Tie, with perforated inlays of embossed leather.

$4.98

A Daytime Shoe of Glamorous Black Patent. The trim, tailored bows add a pleasing style note.

$5.90

The Old Methods of Barter and Trade

BARTER AND TRADE . . . barter and trade. Since time immemorial the world has indulged in some kind of business. Trade between the nations and individuals is the foundation of civilization . . . business is the network that links together our greatest social and political structures . . . yes, barter and trade is the thing that makes the world go around.

All through the ages the fundamental logic of buying and selling has remained the same . . . though nowadays its finer points have been marvelously embellished into various finished and polished forms.

Newspaper advertising has become the giant of a new kind of trading between social forces. Gone are the old ways. And unless you have had actual experiences, you'll never know just how advertising can facilitate your needs.

No matter what you want to sell . . . endless every day selling is accomplished quicker, better and more economically through Avalanche and Journal advertising.

Our readers are reliable buyers. To see advertising in these papers is a guarantee of its integrity.

Avalanche-Journal Publishing Company

MORNING EVENING SUNDAY

and the

SOUTH PLAINS FARMER

"The Weekly Farm Paper"

WHIRLWIND

COPYRIGHT 1928 BY NEA SERVICE, INC.

BY ELEANOR EARLY

THIS HAS HAPPENED

SYBIL THORNE, Boston society girl entertains a strange proposal from RICHARD EUSTIS Because he wants her so that "longing is an ache in his bones." Eustis (who professes to scorn and despise marriage) finally begs her to marry him.

But Sybil is more or less engaged to CRAIG NEWHALL wealthy and desirable. It was to please her dying father that she had consented to a secret understanding with Craig. After her father's death she begins to fear it was all a mistake, since she cannot banish from her mind the image of young JOHN LAWRENCE, her first sweetheart. Lawrence went to France with the A. E. F. and never returned—but Sybil believes herself still in love with him.

In order to think things over she has taken a trip to Havana with MABEL BLAKE, a social worker. They meet Eustis aboard and he begins immediately to make love to her and finally—though he detests marriage—has begged her to marry him.

Swept off her feet by his impassioned ardor, Sybil seems to forget Craig and consents—on the spur of an insane moment—to be married by the ship's captain. Mabel is to be maid of honor The first mate will be best man. And all the passengers are to witness the ceremony In tears Mabel dresses for the mad event and helps Sybil into her gray georgette—her improvised little wedding gorwn.

* * *

NOW GO ON WITH THE STORY

CHAPTER XVII

There never was a wedding like it.

"You know the old jingle, Miss Thorne." cried Mrs. Parkins. "Something old, something new, something borrowed, and something blue. I hope you remembered. It would be dreadful luck if you didn't."

"Goodness, everything I have on is old. Oh, my ear-rings—they're new. Rich gave them to me for a wedding present. Has anybody anything blue?"

The professor from Wellesley looked embarrassed.

"My garters are blue," she admitted.

"Great May I borrow them?"

"Why, surely, Miss Thorne. Just a moment." And the modest lady repaired to the privacy of her state room.

She was back in a moment. "And here's a little handkerchief. I wish I had a nicer present."

"Bless your heart. It's sweet," Unconcerned Sybil slipped on the garters. "There—that's blue and borrowed all at once. Where's my bridegroom."

In a moment Richard was there. A rose in his buttonhole. Lighting cigarets one from another, nervously.

"We tossed up to see who'd be best man—John or the first mate. Mr. Hawkins is it."

Hawkins smiled and shook hands with Sybil.

"I've been congratulating this lucky devil," he said, indicating Rich with a nod. "He's a most fortunate man."

Sybil was breathless.

"You all say such nice things." she exclaimed.

Then the captain came up.

"Two of the boys," he offered "could furnish a little music if you'd like. 'Here Comes the Bride,' rendered with violin and harmonica."

Mrs. Parkins, when the musical sailors appeared, became mistress of ceremonies. "You boys come over here", she directed. "Miss Thorne and Miss Blake next the further rail. The orchestra up there. And Captain Hanna stand here, please

"Now, when the music begins, Mr. Eustis and Mr. Hawkins walk up this way to the captain. And Miss Thorne and Miss Blake round that way. The groom and his best man will reach the altar first. This deck chair here is the altar. Wait right in front of it, you two, for the bride. Will we have a rehearsal first."

"No, no," protested Sybil. "Rehearsals are ghastly things. Let's be natural"

"Cocktails in my cabin afterward,' announced the captain. "Everybody invited. Ginger ale for the ladies who prefer it. Are we ready? Let's go."

* * *

"I Richard, take thee, Sybil—"

"I, Sybil, take thee, Richard—"

"For better, or worse. For richer or poorer. In sickness, and in health. Till death do us part."

Oh, the colemnity of it. The inevitability—till death do us part Even Rich was pale.

"She looks like a little frightened angel." whispered Mrs. Parkins to Mrs. Jones, and wiped a tear away.

"The poor sap's scared 'to death," chuckled one peeping sailor to another. "And, brother, that girl's a humdinger."

* * *

"I pronounce you man and wife."

It was over. Rich was kissing her. Rich, and everybody else. The captain and the best man, and John Arnold and the minister. Even Father Finn, and all the ladies.

Such excitement. Breakfast in the saloon. And cocktails in the captain's cabin. And Rich with his arm around her every minute.

"We'll cable your folks, darling." he had suggested.

"Oh, not yet," she protested. "There's lots of time. Suppose we don't tell anyone until we get home I think it would be lots more fun One ought to tell people things like marriages and deaths sort of gently, you know. Lots of tact. Nothing sudden."

Privately Sybil was thinking of Craig. By and by, she could think of some way of letting him know. Some way that would not hurt him too much. Not now, anyhow. She couldn't have a happy minute if Craig was being miserable.

"All right," conceded Rich, "You're the doctor, Mrs. Eustis."

Then there were goodbys.

"So glad to have known you."

"Hasn't it been wonderful:"

'Perfectly wonderful."

"Who'd have dreamed of such a thing."

"Goodby . . . Goodby . . . You'll look us up, won't you?"

"Goody . . . Goodby . . . You lucky fellow, Eustis, Goodby, Mrs. Eustis."

"Mabel's in our stateroom, Rich, I'll have to run down for a minute. You be getting your bags ready, dear. The captain [illegible] he'd have a car for us."

In the stateroom Sybil found poor Mab cramming things in bags, and shedding futile tears.

"Don't know what I'm blubbering for." she announced defiantly. "Weddings always get my goat. Awful sentimental for an old gal."

She dried her eyes.

"Well, Missus, when do we meet again?"

Sybil embraced her wildly.

"Mab, I want to ask you a favor Please don't write home a single word about Rich and me. I don't want a soul to know, till I tell them myself."

"Aren't you going to tell your mother, Sib?"

"No—not yet."

"Isn't Rich going to tell his people."

"Not for a while."

"Well, I guess you've the right idea."

Mabel was thinking about Craig, too.

"You needn't worry about me, honey, I'm a regular Mason when it comes to keeping a secret. Where are you and Rich going.?"

"The Seville—and we want you to have dinner with us tonight."

"My little friend John going to be there?"

"Not unless you'd like to have us ask him."

"I should say not. All right. I'll be there. Lord knows what I'll do till dinner-time."

"I suppose you'll go to the Pasaje, as we planned?"

"Yes, I've persuaded Mrs. Jones and Alice to go there, too. They say the hotel employees don't speak any English. I'd feel so standed all alone. Probably the Joneses are better than nobody."

"I feel awfully guilty, Mab—leaving you like this."

"Oh, that's all right. Every girl for herself."

"Well, We'll see you every day. anyhow dear, And, if you're lonesome, you can move over to the Seville."

"Yes I can. I didn't grab any little boy friend to pay my bills. Run along, Sib, Don't you worry about me."

* * *

Nights in Havana are soft and warm, and of a swooning sweetness full of glorious, fascinating odors. Strolling along the Prado, Sybil clung to Richard's arm, and lifting her face, felt the heavy exhilaration of stars and moon and tropical fragrance.

Until Rich, shattering the ecstasy of the sensuous night, bent to whisper in her hair. Then she drew away as though he had hurt her.

(To Be Continued.)

(What was it Richard whispered to his bride? In the next chapter Sybil stands face to face with horror—and on her wedding night.)

Throb of Traffic Perils Obelisk

By MINOTT SAUNDERS
NEA Service Writer

PARIS, Sept. 20.—The Eiffel Tower won't fall down yet a while, but the Obelisk, rising in splendor in the center of Place de la Concorde is certainly wobbling.

These convictions come from experts who were detailed to study the dangers possible of maintaining these two proud monuments so familiar in the skyline of Paris. The movements of trains, automobile subway cars gave rise to the fear that these towering columns might be jogged off their base.

After study of the Eiffel Tower built for the Paris Exposition in 1900, engineers agreed that it was still firmly footed and that its thousand feet would remain upright for a good many years. Traffic in that section of the left bank of the Seine does not, as yet, threaten its stability.

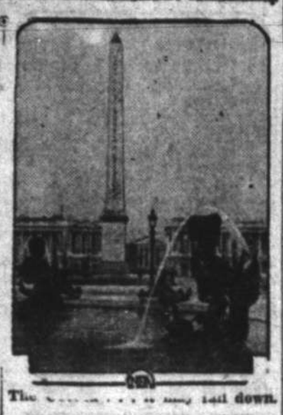

The [illegible] may fall down.

Traffic Hazard

But not so certain are the engineers with regard to the Obelisk, or "Napoleon's Needle," as it is frequently called. In recent months it has been performing alarming antics as the traffic goes thundering by, around and underneath it. There subway lines pass under the Place de la Concorde, there is a 24-hour bombardment of taxicabs around it, and during 18 hours a day heavy auto busses add to the strain.

No movement of the Obelisk is visible to the naked eye, the engineers now report, but during the rush hours of the day they say the great white stone shaft certainly shakes itself most surprisingly.

When the Obelisk was erected where it now stands, the engineers of that time assumed that its own enormous weight would keep it in place. But in those days there was no motor traffic and no underground trains. So formidable was the task of standing the shaft on its base that the story of how it was done was engraved with a series of sketches on its sides.

The authorities are now wondering if the Obelisk is a menace to safety of traffic and those who are most alarmed observe that when this monolith was found on the sands of Egypt—where there was no traffic at all—it was lying on its side.

Tunnel Plan

To add to the strain put to old monuments by modern civic activities, M. Delavenne, head of a traffic committee of the Paris Municipal Council, is now advocating the construction of a series of tunnels in busy sections equipped with rapidly moving tracks, or treadways He would have three sections, one carrying freight, one automobiles and another for pedestrians.

In this way, he says, traffic would move swiftly along, the noise of the city would be reduced to a minimum and the boulevards would be basking as peacefully as the sands of the desert. His plan, he points out, is modeled after the underground system of sewerage disposal, and he estimates he can relieve downtown traffic ills with half a billion francs.

His colleagues on the Municipal Council have not taken any action over his plan, but they agree that something almost revolutionary must be done to solve the traffic problem.

LOADS OF COMFORT FOR A FEW CENTS

Breakfast, dinner and supper without the annoyance of a single fly. FLY-TOX stands as a permanent protection against flies and mosquitoes. FLY-TOX sprayed in the sleeping rooms insures undisturbed restful sleep. Easy to use . . . fragrant . . . harmless to people . . . guaranteed.

FLY-TOX

DEVELOPED AT MELLON INSTITUTE OF INDUSTRIAL RESEARCH BY REX RESEARCH FELLOWSHIP

You mean to say a half-pint of Black Flag Liquid—the deadliest insect-killer made—only costs 25c

"Why, I've been paying 50 cents for other kinds!"

BLACK FLAG

(Money back if not entirely satisfied)

Black Flag comes in two forms—Liquid and Powder. Both are sure death to flies, mosquitoes, roaches, ants, bed-bugs, fleas, etc.

© 1928, B. F. Co.

ESTABLISHED 1916
H. V. Robertson & Company
CERTIFIED PUBLIC ACCOUNTS
Federal Tax Service—Industrial and Petroleum Engineers
830-1-2-3-4-5 AMARILLO BLDG., AMARILLO, TEXAS
Phone 2-2038

Colds Checked
By modern vaporizing ointment—Just rub on
VICKS VAPORUB
ACTS 12 WAYS AT ONCE

Phones 1230 1231

Is HIS Birthday This Month?

If it is, the finest gift you can present to him is an Amity bill folder. It is something he will long appreciate.

JOHN HALSEY DRUG STORE
Ellis Bldg.

MAIZE HEADS WANTED NOW

Lubbock Grain & Coal Co.

Phone 194

Lubbock Sanitarium Clinic
—and—
LUBBOCK SANITARIUM
RADIUM, X-RAY AND PATHOLOGICAL LABORATORY
DR. J. T. KRUEGER
Surgery and Consultations
DR. M. C. OVERTON
Diseases of Children
DR. J. T. HUTCHINSON
Eye, Ear, Nose and Throat
DR. J. P. LATTIMORE
General Medicine
DR. F. R. MALONE
Eye, Ear, Nose and Throat
DR. J. H. STILES
Surgery and Physiotherapy
DR. L. P. SMITH
General Medicine
DR. HERBERT C. MAXWELL
General Medicine
DR. J. R. ANDERSON
X-Ray and Laboratory
C. E. HUNT
Business Manager
Young women who desire to enter training may address the Lubbock Sanitarium.
A chartered Training School for Nurses is conducted in connection with the Sanitarium.

Ward's give you so much more style and quality for your money.

NEW FALL COATS

Styles from New York and Paris

You'll find these same styles in the leading Fifth Ave Shops.

Amazing Values

Sizes, 14 to 52—Misses and Women. No extra charge for extra sizes.

Ward's present to you the new styles for Fall. Duplicates of the latest designs imported from Paris. Models from New York's exclusive designers. Faithfully reproduced for you with all the charm and chic of the originals. In fabrics warm and supple—exquisitely finished. Trimmed with luxurious furs of distinction.

A MARVELOUS COLLECTION OF FALL MODELS
WARD'S LOW PRICE
$14.95

Moderate Prices

Splendid selections will be found in other groups at—
$19.95, $24.95, $29.95

MONTGOMERY WARD & CO

1107-1109 13th Street Phone 26 Lubbock, Texas

Shift Your Responsibilities To The Classified Section! Phone 13 or 14

Rates, Rules and Requirements of Classified Advertising of The
Lubbock Daily Journal (Afternoon)
Lubbock Morning Avalanche (Morning)
Sunday Avalanche-Journal (Sunday Morning)

All classified advertising will appear in both the Morning and Afternoon papers—both papers counting one insertion. All classified advertising to be printed in the Lubbock Morning Avalanche must be in the Avalanche-Journal counting one insertion, as this paper is sent to all subscribers of both the afternoon and morning papers.

AVALANCHE-JOURNAL
Combined Rates:

Minimum, each insertion 30c
One insertion, per word 1c
Two insertions, per word 1c
Three insertions, per word 1c
Six insertions, per word 10c
Thirty insertions, per word 40c

These rates are for consecutive insertions only. Additional consecutive insertions over 30 times, of 15½c per word each day.

PHONE 13 or 14

Our experienced ad taker will analyze your ad and help you to word it, then our collector will call the following day. These accounts are "accommodation accounts" for our patrons and for one day only.

No advertisements accepted on an "until forbid" order. A specified number of insertions must be given.

Notice to discontinue an advertisement must be given in writing, otherwise we will not be responsible.

We reserve the right to place all advertisements under the proper classification and reject unclean or objectionable copy.

Obituaries and cards of thanks at regular classified advertising rate.

The publishers are not responsible for any omission, typographical error, or any inkinterfering error that may occur further than to correct in next issue after it is brought to their attention. All advertising orders are accepted on this basis only.

Classified advertising accepted until 7 p. m. each day and 9 a. m. Saturday. For classified display advertising information

PHONE 13 or 14

2. MALE HELP

WANTED—Man and wife, not less than 45, to work on farm, woman to keep house. Phone 9005-F-13

WANTED—Boy or girl to answer telephone and learn painting. Box R. E. O. c-o Avalanche-Journal.

GRAIN BUYER WANTED—Opportunity for good position with large grain company. Small investment necessary. P. O. Box 2068.

3. FEMALE HELP WANTED

MATURE COLORED WOMAN to care for baby and do general house work for family of three. Phone 890-J for appointment.

WANTED a girl to do dining room and house work. Mrs. J. F. Gregory 1009-W.

If you will help a boy or girl to attend school by giving them something to do, call 335.

WANTED—Colored woman cook, to clean house and cook one meal each day. Apply 2702 21st street after 6:00 o'clock.

4. SALESMEN WANTED

WANTED—Two radio salesmen with cars. Apply 1216 Broadway.

Two automobile salesmen wanted. See Mr. Hawkins 1105 Main street.

5. SITUATIONS WANTED

See Madame Powell for life readings, present, past, future told. Helps you in business and trouble. 1110 16th street.

SEWING WANTED — Plain and fancy. 911 16th street. Phone 1009-W

WANTED—Quilting and comfort making. Apply 506 Ave E.

Man forty-one, good education, experienced salesman, wishes employment in Lubbock, in order to send two sons to Tech college. Anything considered. G. M. A. c-o Avalanche-Journal.

WANTED—Practical nursing. Obstetric cases a specialty. See Mrs. Baker 1622 19th street.

Tech student wants place to work for room and board. Box N. P. c-o Avalanche-Journal.

Two girls would like to care for children to do housework. Phone 1094-W.

WANTED: Tech student experienced in repairing victrolas and musical instruments wants work. Experienced in other lines also. 2412 19th street. Phone 1434-J.

CARPENTER JOBS, ARCHITECTURAL DESIGNING, SKILLED WORKMEN. Expert saw filing. A. L. Nelson, Shamburger Lumber Co. Phone 419 or Lidet Hotel. Phone 1078.

6. HOUSES FOR RENT

FOR RENT—Five room house nicely furnished. Bath, hot and cold water, gas. Phone 1344, 1012 7th street.

FOR RENT—Eight room brick home. Modern, furnished complete, or two room apartment, garage. Phone 1505-J.

FOR RENT—West half of duplex located 2207 1-2 18th street. Phone 267 or 1269.

Lovely new brick veneer eight rooms on 19th street, $55.00 month. Lease for nine months. Nice five room cottage, garage, fine place for cow, chickens, garden, $35.00 per month. R. A. McKINNEY, Phone 886

FOR RENT—One five room brick, two six room bricks, one six room frame and one five room furnished house. Jno. P. Turner. Phone 507.

FOR RENT—5 room house, one block of Dupre school. Phone 1701-W.

Try a want ad for what you want. Just phone 13 or 14.

8. UNFURNISHED HOUSEKEEPING ROOMS

Two unfurnished light housekeeping rooms with garage. 1802 16th street. Phone 1442-J.

FOR RENT—2 unfurnished rooms, modern. Close in. 1215 8th street.

10. FURNISHED HOUSEKEEPING ROOMS

FOR RENT—Furnished light housekeeping room in garage. 603 Ave W.

Light housekeeping rooms adjoining bath, for adults in quiet house, private entrance, garage. 2706 22nd street.

FOR RENT—Room over garage. Well furnished for light housekeeping. Electric stove, lights, water, and gas. 2202 16th street. Phone 1513.

FOR RENT—Two furnished rooms for light housekeeping. Close in. No children. Call 544.

Two furnished light housekeeping rooms. 1410 Ave T. Phone 648-J.

11. UNFURNISHED APARTMENTS FOR RENT

Modern apartment, partly furnished. Including water and heat. Phone 1416, call 1012 Broadway.

FOR RENT—Three room unfurnished apartment. New. Apply in person. 1211 19th street.

12. FURNISHED APTS. FOR RENT

FOR RENT—3 room furnished apartment, gas. Apply 1519 7th street.

FOR RENT—Two room furnished apartment. 1512 Ave K.

FOR RENT—Two room furnished apartment, gas. Phone 1114-W. 620 Ave M.

Three room well furnished apartment to party who can give good reference. All modern. Close in. Garage. Real home. See this Friday and Saturday. 1812 Ave J.

FOR RENT—Single room apartments or bed rooms in downtown modern fire proof building, steam heat, gas, etc. Call at office of—

WILSON ABSTRACT CO.
Room 904, Wilson Bldg Phone 189

Nice three room furnished apartment, newly decorated. Modern. Phone 454, 1909 Texas Ave.

FOR RENT—Two room furnished apartment, with bath. Front and back entrance. Adult only. 1119 8th street. Phone 1060-M.

A neatly furnished two room apartment. To couple only. 704 Ave L.

13. BEDROOMS FOR RENT

FOR RENT—Nicely furnished bedroom. Adjoining bath, hot and cold water. 816 Ave Q. Phone 179.

FOR RENT—Furnished bedroom for girls. Near Tech and high school 2108 19th street.

FOR RENT—Front bedroom to couple of Tech girls, with kitchen privileges. Close to school and bus line 2708 21st street.

Two nicely furnished rooms, with or with out meals. Bath. A quiet home. 2102 15th street. Phone 979-W.

FOR RENT—Down stairs bedroom garage. South and east exposures. Large room and large closets. Phone 418-J. 2021 Broadway.

Furnished bedroom, gas, private entrance, also garage. 1801 19th street Phone 1368-J.

Bedroom for rent. With or without kitchen privileges 2412 22nd street.

Bedroom for rent, all modern conveniences. Phone 858.

Well furnished bedroom to two young ladies, gas. Phone 645 or 348.

FOR RENT—3 bedrooms. Tech students, couple preferred, adults. 1919 Ave Q.

14. BOARD AND ROOM

WANTED—Six Tech boys to room and board in a new home. 2016 22rd street.

WANTED—Boarders and roomers $6 per week, good meals, clean beds 1112 14th street.

WANTED—To room and board two freshmen, Tech girls, $27.50 each. 1634 16st. Phone 583.

Room and board for 18 Tech girls. 2407 10th street. Phone 1554-W.

Nice room and board. Phone 1135-W.

Board and room, private entrance Gentlemen preferred. 2412 20th street.

17. WANTED TO BUY

SELL US YOUR SECOND-HAND FURNITURE. WE DO REPAIRING OF ALL KINDS.
SPIKES BROS.
PHONE 980 1212 AVE. H.

SELL US YOUR SECOND HAND FURNITURE.
CLARK'S GROCERY & FURNITURE CO.
718 Broadway Phone 1062

WANTED—Show case. Medium size or larger. Tech Barber Shop.

A classified ad will find a way to buy, sell or exchange anything. Phone 13 or 14.

20. FOR SALE OR TRADE

Good 5-room frame house in 2000 block 18th street. Has to go. Phone owner 1442-J.

Attractive 6 room stucco home, close in. On pavement. Will take car, lot, or diamond as first payment. Paul Barrier. Phone 1532-J.

Will trade residence lots for good milch cows. Phone 365.

FOR SALE OR TRADE—Strictly modern new brick veneer. 3 rooms, bath, shower, breakfast nook, garage. On lot 74x328 feet. Close in on 19th street. See O. E. Ewing, 705 Ave S.

21. FOR EXCHANGE

Equity in car to trade for lot or on place. Phone 1703-J.

WANTED: CROP AND FARM EQUIPMENT
I have two splendid homes in Lubbock, one in Ellwood addition, the other on 10th St. Will exchange for crop farming equipment or Jersey cows or Farmall tractors.
CLAUDE B. HURLBUT
Real Estate
Lubbock, Texas, Citizens National Bank Building.

22. FOR SALE MISCELLANEOUS

HAY DAVIDSON SAYS HE HAS "NO MONEY TO BURN"—BUT SEVERAL LOADS OF "KINDLING TO BURN." SEE ME BEFORE NEXT "WASH DAY".

HEY, HEY, HEY
(Not Hay Davidson but everybody) fish and oysters—we have 'em arriving daily.
Today—dressed fresh water catfish at thirty five cents a pound.
Halibut, Red Snapper, Snapper Throats, fresh Shrimp, Frogs and Baltimore Oysters.
We deliver the goods. Prompt shipments anywhere. Quick local delivery service. Agreeable prices.
LUBBOCK FISH MARKET
Wholesale and Retail
Phone Six Two Eight.

FOR SALE—One coal heater, and one 4-burner oil stove. 1609 7th street. Phone 1483-W.

FOR SALE—Electric hot water tank and equipment at a bargain. If interested Phone 1489-M.

FOR SALE—West side cafe, good business. Well located. West Side Cafe, Crosbyton, Texas.

FOR SALE—Cigar case. Three small tables. Six dining chairs. 1716 Ave H.

Feed and lots for sale. Mixed grain $1.50 and $2.25 laying mash $2.75 Dairy feed $1.75 per cwt. Seedwheat $1.50. Choice lots in Highland Heights and Ellwood addition. Acme Seed Co., 306 Broadway. Phone 683.

FOR SALE—One building and cafe fixtures. Would lease. (Owner) A. Y. Whitacre, Lorenzo, Texas.

23. MISCELLANEOUS

MOVING
PACKING * STORING
"Not higher—just better."
LIGON TRANSFER & STORAGE COMPANY
Bonded Warehouse
Phone 1062

DON BAXTER
If You Can Walk
I Can Teach You to Dance.
1626 17th St. Lubbock, Texas

FURNITURE REFINISHING AND REPAIRING
New mattresses made to order. Old mattresses made over.
G. W. RAWES MATTRESS & UPHOLSTERING CO.
309 Broadway Phone 369

24. FURNITURE FOR SALE

FOR SALE—Large refrigerator and other household goods. 1615 Ave F

Nine tons of new furniture to trade for used furniture
LUBBOCK FURNITURE CO.
New & Second Hand
1301 Ave H. Phone 369

26. HOUSES FOR SALE

MUST TRADE OR SELL. NEW BRICK HOME. PHONE 98. OWNER.

BARGAINS:
FOR RENT—Good 4-room, bath, hardwood floors, on Texas Ave, No. 1901 at $30.00.
5-room brick, Ellwood Place, cor. lot, $4,000. Easy terms. Will rent subject to sale $40.
5-room stucco, north front, Excellent condition. Near Ave Q. $3,000 on your terms.
5-room brick, new, modern, near high and Tech, easy terms or will rent subject to sale. Price $3,000.
50x180 on 19th with modern 6 room brick, terms, $3,000.
Lots in O'Neill Terrace, Highland Park, or Summer Hill. A look will mean a "lot".
CHAS. F. O'NEAL, Realtor
Phone 296

Real Estate Loans

Do you need money immediately? Have you real estate as security? Then all you need is contact with an honest and reliable agent who can arrange the matter for you. Consult our classified columns for a list of such numbers—ment who can respond to your wants and who will conduct the transaction in a highly businesslike manner. A Want Ad is the quick method of bringing buyer and seller together.

READ AVALANCHE-JOURNAL WANT ADS
TWO PAPERS—ONE PRICE
PHONE 13 OR 14

26. HOUSES FOR SALE

FOR SALE—Brick duplex with four rooms and bath to each side, piped for gas, has built-in features in kitchens, Roll-A-Way beds and all conveniences. Is located in most desirable part of town. If interested write "AB" care Avalanche-Journal.

27. REAL ESTATE

HIGHLAND PARK LOTS
Highland Park adjoins Highland Heights and is in the popular south west section of Lubbock. Highland Park lots can be bought on easy terms of $25.00 cash and balance monthly or on annual payments.
Highland Park lots will be sold to home builders on second lien plan if desired.
Highland Park lots include water and sewer lines in the addition
Prices $275.00 to $400.00. Take a look it will mean a "lot" in Highland Park.
Phone A. H. Martin or Jno. W. Sutton, at 236, or Chas. F. O'Neill, Realtor.

Choice 2 1-2 acre tracts on corner Southwest Lubbock, 1 mile Tech grounds. Terms $35 down and $15 per month. See Owner 1806 Avenue K. Phone 1484

North front lot on 21st street, Webb addition for sale at sacrifice by owner. Phone 774.

WE HAVE MOVED OUR OFFICES from 1215 Texas Ave to Room 402 Ellis Building
where we will be glad to see you and talk over with you your home problems.

OUR RENTAL LIST
6 room stucco, modern home on 6th street.
5 room brick, new. Good location
3 room furnished apartment, brick
3 room unfurnished apartment, cheap.
3 room unfurnished apartment, convenient Tech.
3 five room brick homes, completely furnished throughout, to families who wish a home for a term of one year or longer. All new furniture. All conveniences. Good locations.

A GOOD TRADE
140 acres of excellent farm land, 115 in cultivation. 3 miles from railroad. Well improved, having a new 3 room house and good well and windmill. Will sell outright or will trade for home in Lubbock.

McFARLAND REALTY COMPANY
Room 402, Ellis Bldg. Phone 56

IF INTERESTED in a house in the City, suburban acreage or a ranch or farm. Communicate with us.

TOM JONES REALTY CO.
Office Lubbock Hotel. Phone 1200

FOR SALE OR TRADE—584 acres of the best land on the Plains 500 acres in cultivation, 4 sets of improvements on highway near fast growing little village. Call Allen & Hooker, 1711, 412 Temple Ellis Bldg.

We still have several good brick veneer houses, 5 and 6 rooms, we can sell on small cash payments or take auto as down payment.
320 acres, two sets of improvements, 11 miles from Lubbock at $65 per acre, one-fourth cash, balance 10 years, 300 acres improved 180 cultivation, $40 per acre, $1,250 cash, balance 5 years. 160 acres improved, all cultivation, sell equity. 80 acres cotton, 70 acres feed, two horses, two mules, farm tools, etc., all for $3,500 cash. 120 acres Bailey County, sell for $900 cash, balance long time or take good vacant lot as first payment. Have property clear in Central and East Texas to trade for Plains land.

WALKER BROTHERS
212 Ellis Bldg. Phone 362

27. REAL ESTATE

WELL LOCATED FOR SCHOOLS
Large 5 room brick veneer Ellwood addition. for $4500. and will take in car as part payment.

6 room brick veneer Ellwood with all conveniences for only $4500, with terms.

6 room frame house near college with 3 large bed rooms for $4500, with terms.

A. H. Martin, phone 236 or
CHAS. F. O'NEALL, Realtor

A GENUINE BARGAIN
Five room frame residence, desirable neighborhood of attractive homes, with trees, grass and shrubbery. First block east Ave Q on 18th street. Convenient to schools, walking distance from town. Price $2250. A small cash payment, and balance less than rent.
Call J. O. SMITH, Phone 824

ATTENTION FARMERS
Why not acquire a farm of your own this fall. We have a few 160 acre tracts with land in cultivation and some partly improved that we can sell with very small or no cash down, on the "Crop Payment Plan" also some 320 acre tracts well improved high state of cultivation, require reasonable cash payment, balance "Crop Payment Note." All situated in highly developed communities, schools, roads, churches, gins, etc. and all at bargain prices.
GUION GREGG & CHAS. H. READ
Bush Bldg.
Phone 824 1210 Ave J.

J. L. JOHNSON, REAL ESTATE
Have some real nice brick homes on 17th Street for sale or trade. A dandy buy on 27th Street in a brick. Payment $36.50 per month. Business Opportunities: A real buy in a Grocery Store that has a good business. Most anything in the way of business.
Some real good trades in land deals. If you have anything for sale or trade it is a PLEASURE for us to find what you want.
COME TO SEE US.
J. L. JOHNSON,
Room 219 Temple Ellis Bldg.

Five-room brick veneer, modern, for only $3,500.00. Others for more money, good terms. Have lots in all additions, at good prices. The best of farm land from $35 up. Store doing good business, to trade. See Raleigh Martin, 1215 Texas Ave. Phone 1423.

SPECIALS, CASH ONLY
Lot in 2400 block on 22nd Street, Ellwood, $425.00, Morningside $200. Highland Hgts. $350.00. Three houses for rent. Sammons & Willeford. Phone 853. Room 5, Brown Bldg.

CONTRACTORS TAKE NOTICE
A proposition worth while. Reliable contractor who can finance $5,000 of construction can get land values of $7,000 for it. Have client wishes to do this.
FOR SALE—5 acres Crump Addition, low price and wonderful terms; 5-room brick, new, complete, 24th Street, $4,000, $500 cash. That 4-room frame on Sixth at $2,800 is a bargain. Keep that 3 acres near Acuff for trade in mind. Jno. L. Ratliff, No. 1 Brown Bldg.

REALTY OFFERINGS
Six room brick veneer on 17th street, textone finish, three bedrooms laundry tub, built in features, all modern throughout $5,000 with terms small down payment.
50x147 on paving near Tech, in one of the most desirable residential blocks, in Lubbock $1100, terms.
Splendid homesites in O'Neall Terrace annex from $300 up. Will subordinate part to builders.
Ask John W. Sutton at phone 236 or
CHAS. F. O'NEALL, Realtor

FOR SALE—Good lot on 19th street 50x150 in 2200 block. For quick sale at $700.00. R. S. Rodgers, Phone 13 Citizens Bank Building.

Avalanche-Journal want ads bring results. Phone 13 or 14.

27. REAL ESTATE

$42.50 PER ACRE
—including third and fourth of crop. Small cash payment, balance 1 to 30 years. 2 1-2 miles south of Abernathy. Well improved, good state of cultivation.
W. B. POWELL
414 Ellis Bldg.
Phones: Office 44; Residence 7

A GOOD LOT LIST
19th street lot, paving paid $800.
21st street, Webb addition, $625.
21st street, $375. $15, cash, $10 per month.
15th street, $800.
75 feet by 225, 19th street, $850.
18th street, $750.
27th street, $400.
College Avenue, $1100.
Avenue Y, $750.
21st street, Ellwood Place, $650.
All selected properties priced to sell.
R. A. McKINNEY, Phone 886.

FARMS AND ACREAGE
Perfect 160 acre farm 8 1-2 miles south Tech, four room bungalow, out buildings, 130 acres high state cultivation, $47.50 per acre, terms.
80 acres, all cultivated, perfect, 4 1-2 miles Lubbock, no improvements, $75.00 per acre.
80 acres, perfect, 65 acres high state cultivation good cottage, ordinary out buildings, 9 miles south Tech, a downright bargain, $52.50 per acre.
$750 easy terms gets 2.6 acres on highway south Tech.
$3750 beautiful 10 acres 1200 feet south Tech grounds.
$475 strictly high class 10 acres north front 34th street and fronting O'Neall Terrace, A genuine bargain. 120 acres, Lubbock best for strictly high class sub-division. $350 per acre.
The above properties are strictly first class real estate and you will find them to be exactly as advertised.
R. A. McKINNEY, Realtor
Phone 886

FOR SALE—Improved 5 acres. College Ave and 30th street. A real bargain. Will Earnest.

FOR SALE—Small ranch 125 miles northwest of Lubbock, one section deeded land, four sections lease, running water, good grass. Also 35 head registered Hereford cattle. Priced to sell. J. D. Love, Endee, New Mexico.

28. WANTED TO RENT

WANTED—Three or four room furnished apartment or house. Must be close in and in desirable neighborhood. For family with two children. Box 26 c-o Avalanche-Journal.

29. FINANCIAL

MONEY TO LOAN. See Judge Ratliff. Room 1, Brown Bldg.

INSURANCE
LOANS—BONDS
GUY L. McAFEE
115 Ellis Bldg. Phone 294

CITY LOANS
Monthly and Semi-Annual
Farm Loans
Ranch Loans at 6 1-2 per cent
Real Estate Fire Insurance
Personal Service
CHAS. H. READ
Bush Bldg. Phone 824

LOANS—REAL ESTATE—INSURANCE—We can loan you money or loan your money. We can sell you property or sell your property. We can insure you or insure your property. And besides your business is appreciated.
CLAUDE B. HURLBUT, Phone 446
Citizens National Bank Building

LOANS AND INSURANCE
OIL INVESTMENTS
FRANK JONES
CITIZENS NATIONAL BANK
PHONE 806

CITY LOANS
Let us refinance your present loan make your payments smaller keep the difference each month. WE
MAKE COMMITMENTS ON PLANS AND SPECIFICATIONS.
We make loans in all of the additions that have water, gas and sewer. It will pay you to see us. Green Bros. Phone 145. 204 Leader Building.

CITY LOANS
MONTHLY PAYMENTS $10.10
PER THOUSAND
FIVE YEAR TERM LOANS
REAL ESTATE INSURANCE
PERRY & PERRY
404 MYRICK BUILDING

CITY FARM LOANS AND INSURANCE
To build, buy or refinance your home. Prompt service
Phone 707 308 Leader Bldg.
CARL BOOGGIN, AGENT
Premier Building & Loan Ass'n.

LOANS ON HOMES
To build, buy or refinance. All expenses included in loan. Your inquiry invited.
Insurance—Real Estate
C. J. NORTON.
210 Myrick Bldg. Phone 309

29. FINANCIAL

CITY AND FARM LOANS
City loans on dwellings, apartments, and business property. Farms loans at 6 per cent. Insurance and bonds.
J. A. McELVEY
308-10 Myrick Bldg. Phone 1111

31. MUSICAL INSTRUMENTS

FOR SALE—Piano, practically new Rather sell than store. Call 1437-R.

TO TRADE—Practically new Victrola for good piano. Phone 1775-W.

32. POULTRY AND PET STOCK

NICE FAT HENS, FRESH COUNTRY FRYERS—LIVE OR DRESSED. YARD EGGS
PLAINS POULTRY & HIDE CO.
Phone 128 1211 Ave G.

33. LIVESTOCK

NICE FAT FRYERS
at all times
Fresh Country Candeled Eggs
R. E. SWAIN FEED & HATCHERY COMPANY
North Side of Square

WANTED TO BUY
Will pay highest cash price for fat cattle and hogs. M System Markets. Phone 165.

35. WOMANS COLUMN

SPECIAL RATES PERMANENT WAVES $7.00
Finger Waves and Shampoos ... 50c
Marcels and Manicures 75c
Facials $1.00
TECH BEAUTY SHOPPE
1105 College Ave ..... Phone 1980

36. NOTICES

MRS. HOLDER HOME BEAUTY SHOPPE
Permanents, marcells, wave sets finger waving, shampoos, facials manicureing. All given my personal attention.
1402 AVE J. PHONE 698-M

LUBBOCK LAUNDRY CO.
Call 305 you natually think of many services we offer. We have added new rug department. We are sure you are anxious to get rugs cleaned. Remember we keep you clean from head to foot. "The Biggest, The Best In The West."

FAMILY SERVICE LAUNDRY
We are just the laundry that serves you best. Our business is growing. Have some new equipment. We say our customers must have the best. Phone 1248.

REDUCING NOT A FAD
Obesity is dangerous. Write or call—
MADAME McEWEN
Bluebonnets Shop 1211 Ave. J.
Phone 1884

37. AUTOMOBILES

1926 Dodge coupe $250.00
1927 Oldsmobile coach ... $495.00
1926 Chrysler 70 coach ... $595.00
1927 Buick coupe std. ... $575.00
1926 Ford truck $125.00
DAVIS OLDSMOBILE CO.
Phone 1800 1105 Main St.

1927 Hupmobile 8 coupe
1927 Hupmobile 6 sedan
1927 Hupmobile 6 coupe
1925 Hupmobile 4 sedan
1926 Nash sedan
1927 Chrysler 50 coupe
WEST TEXAS MOTOR CO.
1312 Broadway Phone 1191

USED CARS
1926 Nash Standard Coupe
1928 Oakland Coupe
1927 Chrysler 60 Coupe
1926 Buick Master Sedan
1927 Nash Advanced Roadster
1927 Dodge Sedan
1926 Nash Advanced 6 Roadster
1924 Master 6 Roadster
1926 Chrysler 58 Coach
1926 Chrysler 70 Coach
1926 Hupmobile Coupe
BAGLAND MOTOR COMPANY
Phone 365

FOR SALE—1925 Reo truck in good condition. New rubber. Lubbock Machine Co., Corner 25th street and Ave H.

LET'S SWAP
Practically new R. C. A. Radio, model 20 to trade for good light car. See Ray B. McCorkle, Avalanche office Friday.

1927 "63" Chrysler coupe
1926 "61" Chrysler 4 door sedan.
1925 Dodge roadster.
1925 Dodge coupe.
1926 Buick touring
1925 Ford sedan.
1923 Packard touring-Winter top.
61 Cadillac touring
Trucks $50 and up.
JOE HILTON & CO.
807 10th street.

37. AUTOMOBILES

Our used car stock is about par but changes rapidly, we have at present:
1927 Chevrolet Coupe
1925 Chevrolet Coupe
1926 Ford Roadster
All of which are in good condition throughout, in cheaper cars we have Ford touring, Chevrolet touring, Overland coupe, priced from $45 up to $75.
KUYKENDALL CHEVROLET CO.

BARGAINS
1926 Master 6 Buick roadster.
Two 1926 Ford roadsters
Dodge coupe
1926 Chevrolet truck.
All kinds of Fords priced to sell.
SOUTH PLAINS MOTOR CO.
Broadway at Ave M. Phone 1511

LOCKHART & GARRARD
LAWYERS
Special attention administration of estates and land titles.
Ellis Bldg. Lubbock, Texas

POWELL UNDERTAKING COMPANY
Undertaking Exclusively
1319 Texas Ave.
Phone 1726

DR. J. B. JACKSON
DENTIST
206-210 Ellis Bldg.
Phone 809—1879-W Lubbock

WELDING
Save the pieces. I weld everything from the break of day to a broken heart.
Paul J. Hutton
702 East Broadway

Walter F. Schenck
Chas. C. Triplett
SCHENCK & TRIPLETT
Lawyers
Suites 215-17 Telephone
Myrick Bldg. 1738

AUTOMOBILE LOANS
Cash Loans Made on Automobiles. Present Notes Refinanced. Payments Made Smaller
NOLAN E. WHITLOW & CO.
313 Ellis Bldg.

DR. R. D. ALLEN
(8 years in practice)
Chiropractor
—Masseur—
207 Leader Bldg. Phone 540
Lubbock, Texas

COLLIER'S BARBER SHOP
Individual Towels Soft Water
SANITARY SERVICE
1308 Broadway Phone 1404
C. P. Collier, Prop.

DR. W. J. HOWARD
DENTIST
Telephone 840 Res. 537
Myrick Bldg. Suite 507

FOR SALE
Sections 1 and 5, in Block D-3 about 8 miles North of Lubbock.
SAN ANTONIO LOAN & TRUST CO.
215 W. Commerce St.,
San Antonio, Texas

Your Business Appreciated
W. E. Ballew
INSURANCE
SURETY BONDS
"Service That Serves"
Phone No. 19 Room 201
Citizens First Bank Bldg.

HAY FEVER
Sneezing? Nose stopped up? Eyes watery? EX-HA-FE, a new discovery, easily applied, gives INSTANT RELIEF from Hay Fever. Thousands tell of amazing results. Sold on money back guarantee for $1 at Brown's Drug Store.

Kaynee
PAJAMAS—SHIRTS

Pajamas and shirts for young men of quality

So many things nowadays hinge on undisturbed, night-time rest, that no boy can afford to sleep in anything but the most comfortable slumber-wear. That is unquestionably Kaynee—Kaynee PAJAMAS, glorified with a half-way belt that starts on the sides, ties in front and keeps the coat down BEHIND—and Kaynee PAJAMETTES, the latest boy-fashion in the one-piece garment. Not a hitch, bind or a bulge in either type. And both in the most fascinating fabrics and color effects.

Kaynee Shirts are just as outstanding in style, comfort, desirability and VALUE.

SHIRTS $1.00 to $2.25 — PAJAMAS $1.95 to $5.00

Hemphill-Wells Co.

Heavy Bonds Set On Young Slayers

Beeville Barbers Charged In Killing of Man In Hospital Bed Unable to Makt $22,500 Bonds.

(By Associated Press)

CORPUS CHRISTI, Sept. 20.—Robert Lothringer and Ralph Whitenton, Beeville barbers charged with the hospital slaying of E. C. Young, filling station operator, remained in jail here tonight unable to furnish bonds of $15,000 and $7,500, respectively. Young was shot to death as he lay on a hospital bed after an operation.

A writ of habeas corpus was granted Lothringer in district court at Sinton today and his bond set at $15,000; bond for Whitenton, whose case was agreed bailable, was fixed at $7,500.

Mrs. Young, wife of the slain man, testified at the habeas corpus hearing that improper relations between her husband and Mrs. Lothringer led to the killing. She said she asked Lothringer whether he intended killing Young and that he answered in the affirmative. She said she pleaded for her husband's life but that Lothringer insisted "I am going to kill him the first time I lay eyes on him."

Dr. H. R. Giles, who operated on Young three days before he was killed, declared in the hearing that the patient was "as helpless as a baby."

Miss Gladys Housler, Mrs. Lynette Hayes and Miss Annie Sugarek, attaches of the sanitarium where Young died, testified they saw Lothringer and Whitenton enter Young's room.

Bigamy Trial

(Continued from page 1)

calm the violent screaming of his first wife and mother.

The second purported wife of the defendant, Thelma Lawson, former Plainview nurse, was not in the courtroom at the time the verdict was returned.

Testimony in the case brought out that Young was married to his first wife in 1925 at Floydada and to his second in Lubbock in 1927 without obtaining a divorce. He has lived with his first wife since that time.

Will Be Appealed

Fred Pearce, counsel for the defense, said late yesterday that the case would be appealed. He said that a motion for a re-hearing of the case would be made to the court this afternoon.

It was the theory of the defense in the trial that Young, who was with Thelma Lawson for the first time, was too drunk to know what he was doing, and that medicine given to him by the Plainview nurse to sober him proved as a drug, making him unconscious of his actions. The two were married in the courthouse here in December, 1927, evidence showed.

Second Wife Testifies

Thelma Lawson took the stand for the state and testified that Young told her that he had been divorced from his first wife before the second marriage ceremony was performed.

Arguments were finished about three o'clock yesterday afternoon. The verdict was returned about 4:30 o'clock after about thirty minutes deliberation. The throng of spectators which attended the hearing stood by awed as the tense excitement of the trial reached a climax with the hysterics of the two women.

The young Mrs. Young was soon revived and was reported in an improved condition last night. She and the mother of the defendant each testified for the defense.

Judge Clark M. Mullican presided at the trial and District Attorney Durwood Bradley prosecuted.

Orphan.

Cheerful donation: Charity—"Will you donate something to the Old Ladies Home?"

Generosity—"With pleasure. Help yourself to my mother-in-law.

Trade Trip

(Continued From Page One)

and we are of the opinion that this little city is feeling better toward Lubbock if that could be possible for having traveled almost 250 miles to get there.

All To Co-operate

The trip homeward was begun, and all of the towns along the road from the postoffice and store by the roadside and the filling station on the highway showed a desire to cooperate with the fair association in making it a bigger and better fair in every way.

Levelland showed a fine spirit, and a large crowd was present to greet the bunch when they arrived. They were tired and weary, but that Lubbock bunch did not show any signs of weakening and quite a peppy program was given by the band, and Edgar Inmon snapped into a good lively invitation to the people to come to the fair, and some of the men of the booster delegation p[illegible] A. Raley up on their shoulde[illegible] and made him extend further [illegible] invitation, which he did in a few very admirably chosen words. It was night by this time, and the other towns and stops were made only long enough to distribute literature and souvenirs to those who were waiting.

Site Offers

(Continued From Page 1)

resentative of the Commerce department could be sent here sooner than three weeks.

Hazen To Inspect Sites

Mr. Hazen, one of the leading authorities of the country on the question of airports, will look over the local project and advise the local committee of the most efficient steps to be taken.

The airport committee will busy itself for some time looking over the numerous proposed sites for the port.

Mr. Benson last night was optomistic concerning the securing of the airport, indicating that the long-sought-after project was nearer a reality than at any time since the movement for an airport began several months ago.

OUR BOARDING HOUSE — By Ahern

Hiker Kills Man, Tells of Attack

Pretty 18-year-old Loveda Boyle, hitch-hiking from Okmulgee, Okla., to her mother's home in Oil City, Pa., is under arrest for the killing of Robert McCormick of Akron, O. She said McCormick and another man attacked her after giving her a "lift" near Talmadge, O. She was arrested at Franklin, Pa., and returned to Akron.

Death Tales

(Continued From Page 1)

place the whole area of 100 square miles underquarantine.

A method of remedying conditions was proposed by the Red Cross chairman "to spray the whole section with lime from airplanes."

"Unless bodies are recovered and buried, within the next 48 hours, complete evacuation of that territory will have to be effected, including relief workers, Selby said.

Workers, he declared, are resorting to burying the bodies in quicklime "as it is impossible to pick them up and bring them to the cemetery."

Selby said his estimate of the property damage to the county still is $30,000,000, but insurance adjusters estimated the loss might reach $75,000,000.

Chairman Selby denied reports rioting has occurred in the stricken area. Plenty of armed guards are on duty, he said.

An airplane has been scouting over the area, spotting bodies, he declared, adding that many corpses had drifted away to almost impenetrable places.

"Approximately 75 bodies have been stacked up near Pahokee for two days," he said, "and we have been unable to bring theme here for burial.

Communication with towns in the area are entirely cut off except by boat.

Negroes Resent Burning Of Bodies of Victims

OKEECHOBEE, Fla., Set. 20. (AP)—An unconfirmed report reached Red Cross headquarters here today from Pahokee, Fla., devastated with great loss of life in the tropical hurricane, stating hundreds of homeless negroes were "becoming unmanageable."

The report said unrest started when a number of negro bodies were cremated. Surviving negroes were said to have resented this. No coffins were available yesterday at Pahokee.

A detachment of national guardsmen already is in the town.

Hunger and Epidemics Start In Porto Rico

SAN JUAN, Porto Rico, Sept. 20. (AP)—Under the leadership of Henry M. Baker, Red Cross director of disaster relief, the Red Cross completed its survey of approximately one-quarter of Porto Rico's storm area today and reported its estimate of damage and casualties

In that area, it was said, 35,450 homes were destroyed, 2,361 are injured of whom 270 are in hospitals and there is an immedite necessity of feeding 154,000 people.

In addition to hunger an epidemic of influenza has started and shelter must be provided or typhoid fever, influenza and malaria may increase the death toll.

At Guayama 200 cases of influenza have made necessary the impromptu establishment of an emergency hospital for which tents have been dispatched from San Juan If those and others exposed to the elements are not given shelter immediately, the Red Cross officials believe a dangerous epidemic is in prospect.

RANGER PEOPLE HURT

Three Are Hurt When Coach Strikes Bridge

RANGER, Sept. 20. (AP)—Three Ranger residents were injured shortly after noon Thursday, when a coach of the West Texas Coaches struck a concrete bridge near Wink City, 25 miles from Ranger.

The injured are D. C. McRes, employee of a local insurance company and his wife, and Mrs. J. H. Fox of Ranger.

WACO, Sept. 20. (AP)—Twenty officials of Central Texas cities and towns, members of the Texas league of muncipalities, went on record here today as favoring an amendment to the auto license tax law which would return to cities at least 15 per cent of the amount of its motorists pay in auto license taxes and against certain rulings of the state fire insurance commission.

Should Be Enough

Judge Says 5,641 Police Plenty

CHICAGO, Sept. 20. (AP)—Ten year old Billy Ranieri, released by a kidnapping band after 13 days imprisonment today heard Judge Frank Comerford declare that 5,641 policemen should be sufficient to eliminate all kidnappers from Chicago.

Billy was listening to preparations for the trial of Angelo Petitti, accused of being one of the men who held the boy for a $60,000 ransom from his father, A. Frank Ranieri.

The hearing was continued until tomorrow. Meanwhile, Mr. Ranieri reported he had been warned by telephone to stop prosecution.

Tech Freshmen

(Continued From Page 1)

dents were arriving in cars.

Dean James M. Gordon will preside at the freshman convocation in the gymnasium, which is obligatory for the yearlings. Following a short musical program under auspices of Prof. W. R. Waghorne, President Paul W. Horn will make an address on the subject, "The Freshman of Today." Registration will start after the convocation.

In the afternoon, department heads will be in their offices for consultations.

To School Freshmen.

Information necessary to the freshmen will be imparted in another program scheduled for 2 o'clock at the gymnasium. At that time Dean W. J. Miller will speak on "The College Organization and Working Agreements"; Registrar E. L. Dohoney will discuss "Registration, High School and College Records"; and Cecil Horne will give valuable information on "Board, Rooms and Employment."

From 3 until 5 o'clock consultations with department heads will be resumed.

A program of entertainment will be given in the gymnasium starting at 8 o'clock, in charge of Mr. Waghorne and Miss Ruth Pirtle.

A similar schedule is arranged for Saturday, second day of freshman orientation.

The Program.

8:00 A. M. Gymnasium. "How to Study," Professor Clement; "The Library," Elizabeth H. West, Librarian; "Budgets For Life," Dean A. H. Leidigh; "Things which Eliminate You from College," Dean J. M. Gordon.

1:00-1:50 P. M. Conferences with department heads and representatives in their officers.

2:00 P. M. "Personal Hygiene," D. J. T. Hutchinson of Lubbock Sanitarium; Group Conferences by Schools.

Sunday, September 23.
Dean Gordon Presiding

8:30-9:15 A. M. Gymnasium: Introduction of Church Leaders; Brief talks on "The Significance and Place of the Church in the Life of a College Student," Dayle Wallace, Margaret Turner, Dr. W. T. Read.

6:00 P. M. Arcade, Administration Building—Vespers.

NEGRO FOUND GUILTY

Jury Deliberates 25 Minutes In Slaying Case

BAY ST. LOUIS, Miss., Sept. 20. (AP)—Silas Richardson, negro on trial here for the murder of John Dambrino, filling station employe in a jail break August 14 was found guilty as charged by a jury verdict here late today. The jury deliberated twenty-five minutes.

Judge W. A. White who presided over the trial in circuit court, announced that sentence would be passed upon Richardson Saturday morning.

Richardson was charged with the slaying of the automobile man and shooting Chief of Police Mark Oliver, of Bay St. Louis, when the two went to his cell in search of the key of a stolen automobile the negro, held for theft, was thought to have had on his person.

Killer of Boys To Be Returned

Sheriff Leaves for Canada To Bring Northcott And Mother Back to California; Search for Bones.

RIVERSIDE, Cal., Sept. 20. (AP)—While Riverside county officials today prepared for the extradition Northcott, named in a murder complaint as slayer of four young boys on his Riverside county chicken ranch, investigators who have dug up a collection of fragmentary bones identified as those of humans, marked time pending further development from the north.

Sheriff to Go After Killer

Sheriff Clem Sweeters, who had directed the pick and shovel search for human remains at the Northcott ranch, made preparations to leave, possibly by airplane, for Vancouver, B. C. to get Northcott and his mother, held in Calgary.

The woman, Mrs. Louisa Northcott, who also was named in the murder complaints, was declared in press reports from Canada to have been arrested yesterday. Her 21 year old son, who is accused of having made degeherate attacks upon his boy victims before killing them, was arrested near Vernon, B. C.

CALGARY, Alta., Sept. 20. (AP)—Mrs. Louisa Northcott, arrested here yesterday afternoon for Riverside, Calif., authorities, on a murder complaint in connection with the Northcott chicken ranch killings, tonight admitted her identity to Calgary police officers.

Aged Man Is Held In Extortion Plot

Charged With Sending 4 Threatening Letters To Raskob Home; Demanded $100,000.

(By Associated Press)

PHILADELPHIA, Sept. 20.—Charged with attempted blackmail and extortion in demanding $100,000 from Mrs. John J. Raskob, wife of the democratic national committee chairman, under threat of death of her husband, Frank C. Mooney, 67, formerly of Wilmington, Del., today was held for the grand jury in $10,000 bail.

Sent Four Letters

Four letters alleged to have been written by Mooney from Philadelphia are the basis of the charges. Detectives said Mooney had confessed writing the letters.

Mooney was accused of having threatened to destroy the Raskob home at Claymont, near Wilmington, unless the money was paid.

In one letter the writer reminded Mrs. Raskob of a recent accident when an elevator in which Mr. Raskob was riding in a New York hotel fell, inferring he was responsible for the accident.

Decoy Letter Sent

Adecoy letter was sent to the North Philadelphia postoffice and Mooney called to get it Wednesday night. Well dressed and slightly stooped, he walked up to the general delivery window where detectives watched him. Mooney was not accosted then but was captured sixteen blocks away when he tried to jump from an automobile driven by a negro, who escaped.

Curtis Is Visitor With Sioux Indians

Republican Vice-President Nominee Fraternizes With Ancient Kinsmen In South Dakota.

ROSEBUD, S. D., Sept. 20. (AP)—Motoring into the bleak sand hills in the Rosebud Indian agency over forty miles of slippery mud roads, Senator Charles Curtis, the republican vice presidential nominee, spent the day here fraternizing with his ancient kinsmen, the Sioux.

Delivers Address

Surrounded by the aged, bronze colored chiefs of the tribes, Senator Curtis went to the race track this afternoon and from the tiny judges stand delivered an address to the crowds huddled in the rudely constructed grand stand and circling about the track.

Introduced by Senator McMaster f this state, the nominee emphasized the responsibilities of citizenship. He cautiond the Indians against the use of "fire water" and against excessive indulgence in "modern dancing." He urged them to b uild homes and to till the soil and above all he asked that the Indians exercise their newly acquired right to vote.

Youths Acquitted

(Continued From Page 1)

were represented by Fred Pearce, local attorney.

The trial, creating one of the highest points of interest in the county court for several weeks, attracted a big crowd throughout the afternoon.

VISITS FLOOD AREA

Coolidge Inspects Regions Hit By 1927 Floods

PLYMOUTH, Vt., Sept. 20. (AP)—After a hard day's travel through the regions of Vermont which most suffered from the floods of last fall, President Coolidge turned to his native Plymouth late today for a night's rest before inspecting more of the rehabilitation work in his state on the way back to Washington.

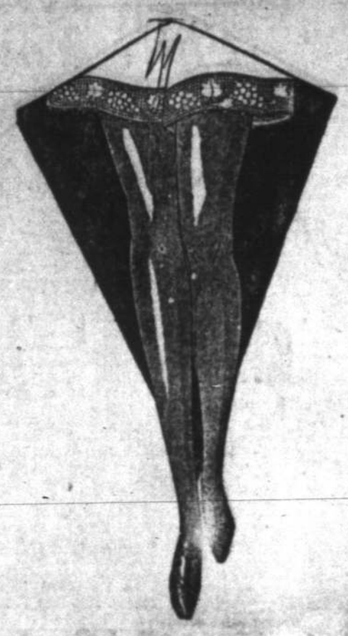

Sale Of Fine Hosiery
Friday and Saturday

Chiffon Hose $1.39

Full Fashioned Chiffon Hose all silk to the top—very fine quality that will give excellent service in the most desirable shades. Our regular $1.95 sellers—special Friday and Saturday, per pair $1.39.

Service Weight Hose $1.39

Heavy all Silk to the top full fashioned Hose, regular $1.95 grade—special Friday and Saturday at per pair $1.39.

Fancy Heel Hose $1.89

Our regular $2.75 fancy heel Hose, very fine and sheer quality—special Friday and Saturday at per pair $1.89.

Misses Hose 50c

Fancy wide ribbed Hose in fine quality Rayon, light shades, sizes from 6 to 10. These have been reduced from 75c to 50c.

Barrier Bros.
DEPENDABLE MERCHANDISE

ASK FOR GOLD BOND STAMPS

Air Race

(Continued from page 1)

reach El Paso, landing at 7:31 p. m

Robert A. Dake of Pittsburgh, with Theodore Taney as a passenger, taxied across the field here in his American moth at 6:25:35, the first to arrive.

W. H. Emery, Jr., of Bradford, Pa., followed in his Travelair at 6:42:15.

George Hopkins of Detroit, piloting a Stinson junior came in third at 6:45:38.

Theodore W. Kenyon, Boston, in a Challenger, arriving at 6:58:15 was fourth, and S. J. Wittman, flying a Pheasant was fifth at 7:18:15. Detmer was the sixth arrival and H. S. Myres brought his Simplex in at 7:37. The seventh to land.

The derbyists will be on the starting line at 6 a. m., tomorrow, ready for the hop to Pine Bluff, Ark., with a stop at Fort Worth, field judges said.

Local Politics

(Continued from page 1)

will meet tonight to formulate further plans for the advancement of the program to carry the county for Herbert Hoover, it was announced here last night by John L. Ratliff, county chairman of the Hoover democrats.

Not A Public Meeting

This will not be a public meeting for all of the opposition of the democratic party, Mr. Ratliff pointed out. He said that a public meeting would be arranged tonight to be held sometime next week for a general discussion of the proposed intensive campaign throughout the county.

The finance and executive committees of the county organization will be tentatively selected at the meeting tonight, Mr. Ratliff said. He stated that he was asking only a few of the known leaders of the movement to attend the meeting at the public meeting a request will be made for all followers of Herbert Hoover to attend.

Action taken at tonight's meeting will be announced tomorrow.

The Diamond House of the South Plains

Its Good if it comes from

ANDERSON BROS JEWELERS