FRIDAY

THE SNYDER DAILY NEWS

VOL. 20, NO. 61 SNYDER, TEXAS (79549) FRIDAY, JULY 11, 1969 EIGHT PAGES—PRICE 10¢

Chance For Settlement Seen

The SDN Column

People who follow high school [illegible] may be more interested than you might think in recent decrees from the U. S. Department of Health, Education and Welfare (HEW).

It was announced at mid-week, simultaneously with directives to Chicago and Georgia, that the integration situation at Lubbock is unsatisfactory.

In fact, Lubbock was given only a few days to come up with a new plan.

One of the sore spots at Lubbock, so far as HEW is concerned, apparently is the Dunbar High School, an all-Negro school. This brings to mind similar activity last year in which some entire schools were literally wiped out in late summer as the districts involved moved swiftly to integrate them. In some cases it resulted in erasing teams from University Interscholastic League competition because the schools they represented no longer existed. This, in turn, left some football districts with fewer teams than they had counted on, and since the change came so late in the year, some of their football teams were left with fewer football games than their original schedules had provided.

★ ★ ★

A letter of thanks for a happy Fourth of July in which the entire community may share has arrived, signed simply "The Lobouskis in Midland.

"May I offer my thanks for a lovely time July 4th" the letter said. "You have a nice town to be proud of."

The letter went on to tell about a daughter losing $20 in the park.

"The police and the people there got the money back for her. You are lucky to have such nice, honest policemen and also we wish to thank the honest man that found and returned the money to her. Since she is handicapped and has only one hand, we were very happy they helped her get her money back." - - -WACIL McNAIR

★ ★ ★

Today In History

By THE ASSOCIATED PRESS

Today is Friday, July 11, the 192nd day of 1969. There are 173 days left in the year.

Today's highlight in history:

On this date in 1804, Alexander Hamilton was mortally wounded in a duel fought with Vice President Aaron Burr at Weehawken, N. J.

On this date:

In 1767, the sixth American president, John Quincy Adams, was born in Braintree, Mass.

In 1810, Holland was annexed to the Napoleonic Empire.

In 1884, a Democratic National Convention at Chicago nominated Gov. Grover Cleveland of New York for the presidency.

In 1944, President Franklin D. Roosevelt announced he was available for an unprecedented fourth term.

In 1952, Gen. Dwight D. Eisenhower was nominated for president at the Republican National Convention in Chicago.

In 1955 the new Air Force Academy was dedicated at Lowry Air Base in Colorado.

Ten years ago: The death toll was put at more than 50 in a week of devastating floods in South Korea.

Five years ago: A gasoline truck skidded into a Paris crowd watching a bicycle race, killing at least 10 persons.

One year ago: Nine Roman Catholics were elected for the first time to full membership on a commission of the World Council of Churches.

★ ★ ★

THE WEATHER

SNYDER TEMPERATURES: High Thursday, 98 degrees; low, 73 degrees; reading at 7 a.m. today, 74 degrees.

Northwest Texas: Clear to cloudy through Saturday. Late scattered thunderstorms in north and extreme west. No important changes. Low tonight 68 to 78. High Saturday 90 in northwest to 104 in extreme east.

North Central Texas: Fair and hot through Saturday. Low tonight 76 to 82. High Saturday 98 to 106.

Northeast Texas: Clear to partly cloudy and little change through Saturday. Widely scattered thundershowers in extreme south tonight. Low tonight 76 to 80. High Saturday 98 to 102.

South Central Texas: Partly cloudy tonight and Saturday with no important change. Widely scattered showers and thundershowers in east and along coast. Low tonight 74 to 84. High Saturday 95 to 105.

Southeast Texas: Partly cloudy and warm with scattered showers and thundershowers tonight and Saturday. Low tonight 74 to 82. High Saturday 88 to 96.

Southwest Texas: Clear to partly cloudy and hot tonight and Saturday. Low tonight 68 to 78. High Saturday 95 to 105.

Brownsville to Port O'Connor: Southeast winds 8 to 18 knots tonight and Saturday.

Port O'Connor to Port Arthur: Variable winds 5 to 15 knots, gusty in scattered showers, tonight and Saturday.

West of the Pecos: Partly cloudy and hot with scattered thundershowers tonight and Saturday. Low tonight 62 to 76. High Saturday 88 to 106.

Louisiana: Partly cloudy tonight and Saturday with scattered late thundershowers, more numerous in south. No important changes. Low tonight 74 to 79. High Saturday 92 to 102.

Gromyko Talk Buoys Nixon

By LEWIS GULICK
Associated Press Writer

WASHINGTON (AP) — Moscow's latest foreign policy outline has encouraged Nixon administration officials who hope for an era of improving East-West relations.

Specifically, the policy speech delivered Thursday by Foreign Minister Andrei A. Gromyko to the Soviet parliament:

—Made no reference to President Nixon's Romanian visit—thus supporting Washington speculation that whatever displeasure the Soviets feel over Nixon's call at the maverick Communist state, they are not going to make a public issue of it.

—Dropped a broad hint of Kremlin interest in a U.S.-Soviet summit meeting sometime in the future.

Administration sources said Nixon has no plans for a Moscow stop during his globe-circling trip starting late this month. Gromyko's words likewise indicated Soviet consideration of a possible top-level meeting later, rather than now.

The Soviet foreign affairs spokesman referred to the possibility by noting what Nixon himself has said: "The U.S. President's pronouncements in favor of a well-prepared Soviet-American summit meeting have not, of course, gone unnoticed in the Soviet Union," Gromyko said.

Except for the Glassboro, N.J., meeting between Soviet Premier Alexei N. Kosygin and President Johnson in 1967, there has been no U.S.-Soviet summit session since President John F. Kenedy's parley with Premier Nikita S. Khrushchev in Vienna seven years ago.

Khrushchev came to the United States in 1959 at President Dwight D. Eisenhower's invitation. It is assumed in both Washington and Moscow a return invitation for that visit is still up to the Soviets.

In a general way, Gromyko's remarks about relations with the United States were described here as bearing positive elements.

He said the Soviets attach great importance to relations with America and "are for developing good relations." Concerning Nixon's policy favoring an era of talks rather than confrotation, he said "The Soviet Union stands for talks."

On the proposed strategic arms limitation talks Gromyko said the Soviets are ready to start "the exchange of opinions."

Gromyko said too that the Soviet Union "has begun the ratification" of the treaty to bar the spread of nuclear weapons.

UP FOR SALE IN SAIGON — Saigon, like any war-torn capital, is a city of salesmen, instant entrepreneurs in the flood of American dollars. This young merchant holds up his wares, caged monkeys, in the South Vietnamese capital's animal market. There, one can find nearly any wild tropical animal for sale. (AP Wirephoto)

Squarely Up To Reds Now

WASHINGTON (AP) — President Nixon said today new peace proposals by President Nguyen Van Thieu of South Vietnam "should open the way at last for a rapid settlement" of the Vietnam war—if the Communists will begin serious negotiations.

In a lengthy statement hailing Thieu's suggestions for a political approach to a settlement, Nixon said:

"If the other side genuinely wants peace, it now has a comprehensive set of offers which permit a fair and reasonable settlement. If it approaches us in this spirit, it will find us reasonable. Hanoi has nothing to gain by waiting."

Nixon noted that at his June 8 Midway Island meeting with Thieu, the two presidents "declared our readiness to accept any political outcome which is arrived at through free elections."

The President described Thieu's proposals as marking "the culmination of a long series of steps by the South Vietnamese and American governments all of which together demonstrate clearly the sincere desire of our two governments to negotiate an honorable and rapid settlement of the war."

In saying he and Thieu have declared themselves ready to accept any outcome arrived at through free elections Nixon

Ronald L. Ziegler, White House press secretary, said there had been general consultation between Saigon and Washington during the preparation of Thieu's speech inviting the Communists to participate in free elections to be supervised by an international body.

Ziegler said the White House had a full text of Thieu's remarks before they were delivered. He likened the consultation to that which preceded the May 14 television-radio address putting forward an eight-point peace plan.

The presidential spokesman, responding to questions, left open the possibility that a review of further withdrawals of U.S. combat troops from South Vietnam, promised for late August, might be accelerated should the current lull in ground fighting continue.

However, he said that while the level of fighting was being watched and assessed carefully, it was too early to determine whether it represented a meaningful "signal" from the other side.

Nixon, in his statement, said Thieu put forward "a comprehensive, statesmanlike and eminently fair proposal" deserving the support of all who seek peace.

"If the other side is prepared for serious negotiations, and willing to abide by the free choice of the South Vietnamese people," Nixon said, "this should open the way at last for a rapid settlement of the conflict."

The President called upon "the leaders of the other side to respond in a spirit of peace and let the political issues be resolved by the political process."

Snyderite Rests After Eye Surgery

Jack Greene, Snyder resident who underwent eye surgery again in Houston Methodist Hospital last Tuesday, still has considerable pain, but he is resting better now, according to his wife, Ola.

"He called last night," she said, "and said he has some pain, but that he is feeling better." Anyone wishing to send Jack a card may address it to him in room 513 at the hospital. His brother, Joe Greene of Lamesa, took Jack to Houston June 23, but since then has returned home.

The latest operation was to repair a detached retina. A week earlier, also in Methodist Hospital, physicians performed a "window" operation, cutting an opening in a piece of skin that was grafted from the leg on the eye. This grafting operation was performed so that the transplanted cornea would have a firm surrounding.

"They (the physicians) said the cornea is set in good this time," Mrs. Greene stated.

Greene has had several operations in Houston during the past few years. Some of the difficulties experienced in other transplants also are encountered in cornea transplants.

He is expected to be in Houston for a couple more weeks.

Secret Pact Exists With Thailand

WASHINGTON (AP) — The State Department acknowledges existence of a secret defense arrangement between the United States and Thailand but denies Sen. J. W. Fulbright's contention that it broadens the American commitment to that Southeast Asian nation.

The arrangement is what a State Department spokesman terms a "military contingency plan which explicitly provides that it cannot be put into effect except by the mutual agreement and consent of both governments."

The spokesman, press officer Robert J. McCloskey, added Thursday that this "planning involves no further commitment beyond the Southeast Asia Treaty"—the basic legal foundation for U.S. involvement in Vietnam.

HIGH POINT JULY 20

Apollo 11 Timetable

CAPE KENNEDY, Fla. (AP) — The high points of the Apollo 11 flight will come on Sunday, July 20, when the lunar module landing vehicle is to touch down on the moon and on Monday, July 21, when two astronauts walk on the lunar surface.

Here are highlights of the mission schedule, as announced by the National Aeronautics and Space Administration. All times are Eastern Daylight.

Wednesday, July 16

9:32 a.m.—Saturn 5 rocket blasts off from Cape Kennedy to put astronauts Neil A. Armstrong, Edwin E. Aldrin Jr. and Michael Collins into orbit 115 miles above the earth at 17,400 miles an hour.

12:16 p.m.—Third stage of rocket fires to increase speed to 24,200 m.p.h. and Apollo 11 zips out of earth orbit toward the moon, 230,000 miles away.

1:41 p.m.—Astronauts separate command ship, pivot around and linkup nose to nose with lunar module, pulling it free of its housing atop the rocket's third stage.

Thursday and Friday, July 17-18

Apollo 11 coasts outward, making midcourse corrections as needed to zero in on moon. Two color television transmissions planned.

Saturday, July 19

1:26 p.m.—Apollo 11 slips behind the moon and astronauts fire main engine to put the ship into a lunar orbit ranging from 69 to 196 miles high. After two orbits, lasting four hours, they again fire the engine to adjust the orbital path to 62 by 76 miles. For more than a day the astronauts will orbit, checking their navigation and mapping the landing site.

7:22 p.m.—Aldrin crawls through tunnel into LM to check systems for two hours.

Sunday, July 20

9:32 a.m.—Armstrong and Aldrin enter LM.

1:47 p.m.—Armstrong and Aldrin separate LM and begin descent to lunar surface. Collins remains in lunar orbit in command ship and will show television views of separation, and the lunar surface.

4:19 p.m.—LM lands in the moon's Sea of Tranquillity near a crater named Moltke. For 10 hours, Armstrong and Aldrin check systems, rest, don back packs and make other preparations for walking on moon.

Monday, July 21

2:12 a.m.—Armstrong opens hatch and starts five-minute descent on ladder attached to one of the landing legs. He pauses on second rung to open a compartment containing a black and white television camera which will relay live to earth his first steps on the surface.

2:21 a.m.—Armstrong steps on the moon.

2:41 a.m.—Aldrin joins Armstrong on the surface, and during stay of about two hours they unfurl the American flag, gather soil and rock samples, take photographs, deploy scientific instruments and evaluate their ability to work in the moon's one-sixth gravity. All this is relayed to earth by the television camera mounted 30 feet from the LM.

4:42 a.m.—Astronauts return to LM and for nine hours they rest, eat and prepare for liftoff.

1:55 p.m.—LM ascent engine fired to lift the cabin section off the moon, leaving the descent stage with its landing legs on the moon. The take off ends lunar surface stay of nearly 22 hours. For 3½ hours, Armstrong and Aldrin fly rendezvous mission to catch up with Collins in the command ship.

5:32 p.m.—Command ship and LM dock, Armstrong and Aldrin return through tunnel to rejoin Collins in the command cabin.

9:25 p.m.—LM is jettisoned in lunar orbit.

Tuesday, July 22

12:57 a.m.—Behind thne moon, astronauts fire engine to blast out of lunar orbit and start the return trip to earth.

Wednesday, July 23

Apollo 11 coninues the 2½-day coast toward earth begun Tuesday; astronauts make any necessary course corrections and vacuum cabin to capture possible lunar germs. Two television programs are scheduled during the journey.

Thursday, July 24

12:51 p.m.—Splashdown in the

See APOLLO, Page 2

Bank Robber Nabbed In Half An Hour

NEW ORLEANS (AP) — Police arrested a man 30 minutes after a $7,100 bank robbery Thursday and recovered all but $100.

Officers said the man had stopped by a loan company after the holdup to make a $100 payment on a loan.

Spock Conviction Reversed On Appeal

BOSTON (AP) — The 1st U.S. Circuit Court of Appeals reversed today the conviction of Dr. Benjamin Spock on a charge of conspiring to counsel young men to avoid the draft.

A federal jury had convicted the widely read pediatrician and three others in June 1968.

Thieu Proposes Ballots For Cong

By DAVID MASON
Associated Press Writer

SAIGON (AP) — President Nguyen Van Thieu today proposed free elections to settle the Vietnam war, saying the Viet Cong can participate if they pledge to renounce violence and abide by the results of balloting. He called for international supervision to insure "conditions fair to all."

There was no immediate reaction to the proposal from parties at the Paris peace talks. But observers said it was unlikely to end the stalemate at the negotiating table since Hanoi and the Viet Cong's provisional revolutionary government insist the United States must withdraw all its troops and the Thieu regime must step down as the first steps to end the war.

With Thieu's proposal, made in a radio address, all four major parties to the war have called for a ballot-box settlement.

The National Liberation Front, predecessor of the provisional revolutionary government, called for elections more than two months ago as part of its 10-point peace plan. The plan was endorsed by North Vietnam.

In President Nixon's eight-point program announced May 14, he called for internationally supervised elections in which "every significant group in South Vietnam" could participate.

Thieu's proposal added a call for establishment of an election commission, with all political factions represented, to assure "equal opportunities in the campaigning to all candidates" and an honest vote count. The president said he was prepared to discuss a timetable for the elections and other details with "the other side."

However, neither Thieu nor Nixon have specified what the elections would decide, and that question may form the basis of a conflict in the Saigon and NLF positions.

DENIES DELAYING TACTICS

Mitchell Urges Vote Law

By JOHN CHADWICK
Associated Press Writer

WASHINGTON (AP) — Atty. Gen. John N. Mitchell, urging adoption of a nationwide voting rights law, said today's Congress should not "permit the Negro citizens outside of the South to be forgotten."

Testifying before a Senate judiciary subcommittee on constitutional rights, he rejected contentions that the Nixon administraion proposal was "merely a delaying tactic to tie up any attemp to extend the 1965 voting rights act."

The administration proposal would apply nationwide significant provisions of the 1965 act, which was limited to six southern states and part of a seventh.

"We do not want to see the act lapse in August 1970," Mitchell said. "We favor its extensions both in time and in its geographical coverage."

Mitchell appealed for support of the administration bill the day after a House judiciary subcommittee ignored it and instead overwhelmingly approved a five-year extension of the present law.

The full House committee is expected to take similar action next week, but only a minority of the Senate subcommittee apparently favors the extension.

Mitchell said that a simple extension of the 1965 act "leaves the undereducated ghetto Negro as today's forgotten man in voting rights legislation."

The administration bill would prohibit literacy tests in all 50 states and Mitchell maintained that this would assist in removing barriers to Negro voting in areas outside the South.

A House Judiciary subcommittee approved Thursday, by what Chairman Emanuel Celler, D-N.Y., called an overwhelming voice vote, a bill to extend the 1965 Voting Rights Act for five years beyond Aug. 6, 1970.

The administration's proposal for a new law was not even put up for a vote. The full House Judiciary Committee is expected to approve the extension bill next week.

But in the Senate subcommittee headed by Sen. Sam J. Ervin Jr., D-N.C., backers of an extension of the present law concede their chances are dim. They figure they can count on the votes of only three of the eight members.

Already there is talk of trying to bypass the Judiciary Committee and bring the House bill directly before the Senate—strategy that has been used in the past to enact civil rights legislation.

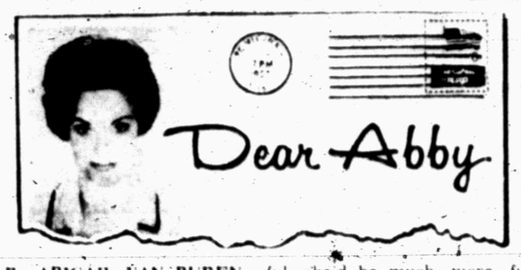

By ABIGAIL VAN BUREN

DEAR ABBY: My husband and I are going 'round and round because our 17-year-old daughter has said that after she graduates from high school she wants to get a job and move into an apartment with another girl.

My husband hits the ceiling whenever she mentions it. He thinks that girls want to live alone so they can entertain boyfriends without parental supervision, stay up until all hours, and go wild in general.

I don't feel that way. I think our daughter has good sense, good moral values, and her choice of friends has always been to her credit. I think parents can teach their children only so much. The rest they have to learn by standing on their own two feet.

How do you feel about this, Abby?

MOTHER IN THE MIDDLE

DEAR MOTHER: I think you are right. By the time a girl graduates from high school, the twig is bent the way it will grow, and from the sound of your letter, I would say your daughter will not disappoint you.

* * *

DEAR ABBY: Is the bridegroom responsible for paying the doctor bills for his bride-to-be just because she wanted a physical examination and contraceptive pills?

This happened to my son and I say he was not responsible for any bills his wife-to-be ran up. Am I right or not? If I'm wrong I'll apologize to his wife.

NEW IN - LAW

DEAR NEW: Technically, the bridegroom is not responsible for bills his bride-to-be "ran up" before their marriage, but if your son willingly paid the bill and you made an issue of it, apologize.

* * *

DEAR ABBY: My husband and I have been married 43 years. We live modestly and have never been big spenders. We have a comfortable income and bank account and my husband is an honest and decent man, but here is my problem:

He hides money all over the house. I find it when housecleaning.

Last month I found a surprising amount in the cellar. I asked him why. He never answered. I tried to get him to put that money in the bank as the bills were already getting moldy, but he wouldn't do it. He just took them to hide somewhere else.

Today I found some more money under the sofa cushions, and I am feeling very depressed.

Please don't write me a personal letter as my husband gets the mail first since he is now retired. Thank you.

WORRIED

DEAR WORRIED: Get your husband to a doctor for a "routine" checkup as soon as possible. Be sure to tell the doctor (quietly in advance) what you have told me. Your husband needs help.

* * *

DEAR ABBY: I think you were a bit negative with "HATES SAILING." A seasick, frightened wife is no fun for a husband who loves to sail, but neither does she pose insurmountable problems.

Having solved that problem, may I offer this advice:

I had to woo my wife in sailing, slowly and carefully, and here are the steps.

1. Use seasickness pills — but sparingly, as they can make one drowsy.
2. Short sails at first.
3. Give her something to do so she won't be bored. (Coiling ropes, or managing one of the sails. Even swabbing the deck. Women love to clean!)
4. No bickering, arguing, or squabbling on board. (This induces seasickness.)
5. Teach her to sail. If you make her feel welcome and useful, she'd be much more fun than the most glamorous passenger.

I don't say this will work for everyone, but it worked for me.

Regards,

"LOVES SAILING WIFE, TOO"

CONFIDENTIAL TO SCOUTPIO: I have a seven-letter, one word "solution" to your problem. FORGIVE. For her forgiveness is the fragrance of a violet on the heel of the one who crushed it.

THE SNYDER DAILY NEWS

Published Sunday morning and each evening except Saturday by the Feather Printing and Publishing Co., Inc., at Snyder, Texas 79549.

Entered as second-class matter at the Post office of Snyder, Texas.

SUBSCRIPTION RATES: By carrier in Snyder 35 cents per week $1.50 per month. By mail in Scurry and adjoining Counties, one year $9.00. Elsewhere in Texas one year $12.00. All other states $15.00.

MEMBER OF THE ASSOCIATED PRESS.

The Associated Press is exclusively entitled to use for republication dispatches in this newspaper and local news published herein. All rights reserved for republication of special dispatches.

APOLLO

(Continued from Page 1)

Pacific Ocean about 1,200 miles southwest of Hawaii. Frogman drops from helicopter into raft, opens Apollo hatch and tosses in biological garments which the astronauts put on. Spacemen step into the raft and spray themselves with a disinfectant before being lifted by helicopter to the deck of the carrier Hornet.

On carrier they transfer into an airtight trailer to start quarantine. In the trailer are a doctor and a technician who will stay with them. President Nixon is on the carrier but because of the quarantine he does not greet the astronauts. He talks with them through a phone plugged into the side of the trailer.

Friday and Saturday, July 25-26

Carrier and escorting ships steam toward Hawaii with astronauts remaining in quarantine.

Sunday, July 27

Hornet arrives at Ford Island in Pearl Harbor, Hawaii. Trailer, with astronauts inside, is transferred to a C141 aircraft for flight to Manned Spacecraft Center, Houston. Astronauts move through a plastic tunnel into airtight Lunar Receiving Laboratory. Spacecraft and rock samples, in sealed boxes, also are brought to the lab for extensive study.

Tuesday, August 12

If the astronauts have developed no illnesses and the rocks show no signs of lunar bacteria, Armstrong, Aldrin and Collins are released from quarantine.

Fire Is Put Out

City Firemen answered a call to a grass fire at Twenty-third Street and Avenue O at 2:35 p.m. Thursday.

Public Notice

NOTICE TO ALL PERSONS HAVING CLAIMS AGAINST THE ESTATE OF GLENN MILLER, DECEASED

Notice is hereby given that original letters testamentary upon the Estate of Glenn Miller, deceased, were issued to us, the undersigned on the 9th day of July A.D. 1969, in the proceedings indicated below our signatures hereto, which is still pending, and that we now hold such letters. All persons having claims against said estate, which is being administered in the County below named, are hereby requested to present the same to us respectively at the address below given, before suit upon same are barred by the general statutes of limitation, before such estate is closed and within the time prescribed by law. All claims should be mailed to Edgar Taylor and Ross H. Hemphill in care of Hemphill & Mills, 1814 26th Street, Snyder, Texas.

Dated this 9th day of July, A.D. 1969.

(s) Edgar Taylor
(s) Ross H. Hemphill
Co-Independent Executors of the Estate of Glenn Miller, Deceased Number 2854 County Court, Scurry County, Texas, Probate Docket

Jury Finds Both Drivers Negligent

A jury that heard a $125,000 damage suit here in 132nd District Court reported its findings to Presiding Judge Sterling Williams yesterday afternoon.

In substance, the jury ruled that a motor vehicle collision that occurred Aug. 2, 1966, on U.S. 84 at Dermott resulted from negligence of both parties to the collision — the late Mrs. Jimmie Herring and Lucella Detert Brown.

Mrs. Brown was plaintiff in the suit with Mrs. Herring's husband, W. P. Herring, as the defendant.

In this case, the jury determined that Mrs. Herring turned her vehicle onto the highway, but that such action did not constitute negligence; determined that Mrs. Brown sounded her horn, but that there is no proof that Mrs. Herring failed to heed it; and, determined that it was not definitely established that Mrs. Herring was trying to cross the highway.

The official wording of the finding was that "It was not (the collision) an unavoidable accident."

In earlier questions, the jury determined that $15,000 would be a reasonable sum for the hospital and medical expenses that Mrs. Brown has incurred as a result of the mishap and that $1,500 would be a reasonable sum as recompense for pain. As for future medical and hospital expenses and recompense for future pain, the jury determined there would be none.

No judgment has been entered.

Court Orders A Refund On Auto

VANCOUVER, B.C. (AP) — A man who took his new car back to the dealer 17 times without satisfaction has his money back.

Judge J. G. Ruttan awarded Thomas Lightburn $2,705 for rescission of his purchase contract and $29.50 for special damages and costs. The judgment against a Vancouver auto agency said Lightburn had trouble with the car's electrical system and brakes. He had the battery recharged six times and had to be towed in seven times.

Aussies Aim At U.S. Crown

BROOKLINE, Mass. (AP) — Australia had four representatives among eight survivors—and what else is new—as the $33,000 U.S. Pro Tennis Championships advanced into the quarter-finals at Longwood.

Top-seeded Rod Laver, bidding for a fourth straight title, second-seeded John Newcombe and fourth-seeded Ken Rosewall passed their initial tests Wednesday. But third-seeded Tony Roche was ousted Tuesday night in a stunning upset.

Roche's defeat didn't exactly hurt Aussie chances for another championship. He was beaten by determined Fred Stolle, an unseeded countryman, 2-6, 6-3, 7-5.

BIRTHS

Mr. and Mrs. Isizro Garcia, 113 Browning, are the parents of a boy born July 10 at 10:28 a.m. The baby boy weighed 9 lbs. 4 oz.

LOOKING FOR SHORE — British John Fairfax looks from his 24-foot boat hoping to sight land. Fairfax started rowing his craft last January from the Canary Islands. He has traveled more than 3,000 miles across the Atlantic Ocean heading for Florida. He is presently some 140 miles southeast of Miami in the Florida Straits. (AP Wirephoto)

PUBLIC RECORDS

FILED IN DISTRICT COURT

Billie Powell Irvin VS. Charles E. Irvin, divorce.

Dennis Sellars VS. Ethel Kay Sellars, divorce.

Kenneth R. Cole VS. Carolyn Cole, divorce.

Dollie Snelgrove VS. A. O. Snelgrove, divorce.

West Texas State Bank VS. F. L. Kubala, suit on note.

Hubert Kennev VS. Phillis Kennev, divorce.

ACTION IN DISTRICT COURT

Patrick Maye Crosson VS. James M. Crosson, Jr., divorce granted.

Clark Lumber Co. Inc. VS. Jimmie Brunson, suit ordered transferred to District Court of Howard County.

NEW VEHICLES

Don Gray, Route 2, 1969 Model Chevrolet pickup, from Les Francis Chevrolet Co.

Fred Jones Leasing Co., Tulsa, Okla., 1969 Model Chevrolet and 1969 Model Chevrolet pickup (two), from Les Francis Chevrolet Co.

Standard Oil Co. of Texas, 1969 Chevrolet pickup, from Les Francis Chevrolet Co.

W. P. Bailey, 1969 Chevrolet pickup, from Jack's Used Cars.

City of Snyder, 1969 Oldsmobile, from Summers Funeral Car Co., Duncanville.

Hector J. Melgar, 1969 Rebel station wagon, from Dupree Motors.

Mrs. Ileta H. Hall, 1969 Buick, from Snyder Motor Co.

MARRIAGE LICENSES

Sidney Bibb Enzar, Vidor, and Euna Delma Behringer, Snyder.

Alex Payne LeFeuvre and Deborah Lavon Hall, both of Snyder.

WARRANTY DEEDS

Jeff E. Fox to Alice Fox, lot 8, block part of lot 3, block 22, T. N. Nunn Addition, Wilmeth Addition.

Donnie McCormick, individually and as independent executrix of the estate of Ethel Woodson, to Claude S. English, tion.

Linnie Bryant to Thana Inez Van Zandt, interest in section 734, certificate 91, block D, John H. Gibson survey, in Yoakum County and part of section 231, block 3, H&TC Railway Co. surveys, Scurry County, with exceptions.

Billy L. Price and wife, Cynthia Kay Price, to Morna A. Milstead, lot 35, block "E", Highland Park Addition, with restrictions.

Melvin O. Dearden and wife, Marion G. Dearden, to Carroll Derwin Thompson, lot 13 and part of lot 14, block 11, replat in the Highlands Addition, with exceptions.

Fred R. Beard and wife, Fern Wilson Beard, to Charles William Harrell and wife, Janice Ann Harrell, part of section 13, J.P. Smith Survey, with exceptions.

Roy G. Miller, Jr. and wife, Imogene Miller, to Albert C. Smith and wife, Mattie Lee Smith, lot 3, block 45, Dodson and Baze replat of blocks 45 and 46, Colonial Hill Addition.

Coy L. Thompson and wife, Mary Estelle Thompson, to Freddie Everton, lot 20, block 1, Scott and Browning Addition, with exceptions.

Arbell Davis, a widow, to Amadeo Aragon and wife, Dionicia M. Aragon, part of lot 1, block 18, Blankenship Addition.

HOSPITAL NOTES

ADMISSIONS: Tom Willis, Rt. 2, Box 173A; Eddie Miles, 111 Thirty-sixth St.; Elso Bailey, 2811 Ave. X; Curtis Green, Box 545 Billy Clements, Rt. 3.

DISMISSALS: Opal Lee Weaver, Frances Bernal, Ruby Roggenstein, Maude Mitchell, McCoy Powell.

Soviet Ships Go Boldly Toward Cuba

JACKSONVILLE, Fla. (AP) — A Soviet task force, shadowed by a U.S. radar picket ship, moved slowly and boldly toward Cuba today in an unprecedented show of the Russian flag.

In the early morning hours the eight Soviet ships were reported about 600 miles from Cuban shores, meandering from time-to-time but pressing ever closer to an expected July 20 arrival.

Keeping a watchful eye on the Soviet force is the U.S. radar picket ship Thomas J. Gary out of Key West, Fla., and U.S. patrol planes making daily flights out of bases in Maine and Maryland. Navy press officers planned to fly a group of newsmen over the task force today.

The Soviets have made it clear their intention is to send the Russian warships on their first visit to Premier Fidel Castro's Cuba. The force is expected to stay through the July 26 revolutionary celebration in Cuba or Soviet naval day which falls on July 27.

The maneuver is viewed by some U.S. military sources as possibly a response to the yearly visits by U.S. destroyers to the Black Sea near Soviet territory. And it provides an opportunity for the Soviet navy to practice keeping submarines in operation for extended periods away from shore-based support.

The task force is comprised of a 5,600-ton guided missile cruiser of the "Kynda" class; a 3,500-ton destroyer that can carry anti-ship missiles; a 4,450-ton destroyer that can be armed with anti-air missiles; two conventional submarines; a sub tender, and two oilers.

Ryerson Rips Spurs Again

BY THE ASSOCIATED PRESS

Texas League pitchers would like to find out Gary Ryerson's formula for beating the Western division-leading Dallas-Fort Worth Spurs.

Ryerson blanked the Spurs for the third time this season Thursday night to lead Amarillo to a 3-0 victory. The Giants now are 2½ games behind the Spurs.

San Antonio shut out Memphis 4-0; El Paso nudged Albuquerque 4-1 and Arkansas pelted Shreveport 8-1.

It was Ryerson's fifth shutout of the season and raised his record to 11-6. Ryerson defeated Rich Thoms, now 4-4, in a battle of lefthanders.

Amarillo took a 1-0 lead in the first inning and warapped it up with two more in the eighth. The Spurs missed a scoring opportunity in the sixth inning when they left the bases loaded.

Jim DeNeff's two-run homerun and a solo shot by Mike Floyd gave El Paso a 3-0 first inning lead and Floyd belted a second homer in the fifth inning.

Well Suited For Swim Suit Event

FORT WORTH (AP) — Pam Cain disagrees with Miss America, says swim suit competition is not really traumatic and admits that "being physically fit comes easy for me."

This was not totally undiscernible. Judges at the Miss Texas pageant agreed that, Pam, 37-24-36½, was well suited for her swim suit, and so ruled.

Pam, competing as Miss White Settlement, and Phyllis George entered as Miss Denton, were Thursday night's preliminary winners as the pageant moved past the halfway point. Phyllis, a pianist, placed first in the talent judging.

The 63 contestants conclude preliminary competition tonight in a prelude to the selection Saturday of a successor to the reigning Miss Texas, Gindy Propes of Henderson.

The winner gets a shot at becoming Miss America, a distinction that only one other Texas girl—Jo-Carol Dennison of Tyler—has ever achieved. That was 27 years ago.

Misses Denton and White Settlement joined Miss West Texas, Marcia McEntyre of Odessa, and Miss Longview, Dana Dowell of White Oak, as preliminary winners—Marcia in talent and in swim suit.

In a break with pageant tradition, Miss Cain, 19, a sophomore at Tarrant County Junior College, said she did not share the views of a former Miss America, Debbie Bryant, here as the mistress of ceremonies, and others that swim suit was the toughest phase of the competition.

"I disagree with her," said the blonde, blue-eyed English major. "Being physically fit comes easy for me. I was very calm. . . I did not feel uncomfortable."

In sharp contrast, Miss George said of the swim suit category, "I'm scared . . . I need a little more confidence. . . I'm not used to the exposure. . . Let's put it this way. I'm not as physically fit as Pam."

The brown-haired, brown-eyed Miss Denton, 20, an elementary education major at North Texas State University, measures out at 36-24-36.

She took the talent prelim with her piano rendition of two Glen Campbell hits, "Wichita Lineman" and "Gentle on My Mind."

"I enjoy playing classical and semiclassical, but I enjoy playing popular music more because people seem to enjoy it most," she said.

Besides, she smiled, "Glen Campbell is my favorite recording star. I did this as a tribute. . . "

Miss Cain said, and Phyllis agreed, that they would like to be Miss America because "I feel like representing the youth of America — especially the young ladies—would be a wonderful, wonderful challenge."

Bulldozer Work

JADY GILBERT

TERRACE PATCHING — TREE PUSHING

Phone 915 — 2711 Avenue G

573-6910 — Snyder, Texas 79549

573-3514

SNYDER AMBULANCE SERVICE

Odis Glasscock

Ritz 573-3442

TODAY THRU WED.

"THE WINNING"

In Color

Starring

PAUL NEWMAN

TIGER THEATRE & CAFETERIA

"dine during movie time"

DIAL 37-2-12

THREE BIG NIGHTS

Wednesday Thru Friday

THE GREATEST ADVENTURE OF THEM ALL

WALT DISNEY'S SWISS FAMILY ROBINSON

TECHNICOLOR® PANAVISION®

SAVINGS ACCOUNT

Account No 51-0848

	DATE	WITHDRAWAL	DEPOSIT	INTEREST	BALANCE	TELLER
1						
2	JUN-1		0		*22,848.25	00
3	JUN 3			508.46	*23,356.71	10 IN
4	JUL-		0		*23,456.71	10 00
5	AUG-		0		*23,556.71	10 00
6	SEP				*23,656.71	10 00
7	OCT-1-67				*23,756.71	10 00
8	NOV-1-67				*23,856.71	10 00
9	DEC-1-67		0		*23,956.71	10 00
10	DEC 31-67			53	*24,490.10	10 IN
11	JAN-1-68				24,590.10	10 00
12	FEB-1-68		*		*24,690.10	00
13	MAR-1-68		**		*24,790.10	10 00
14	APR-1-68		***		*24,890.10	10 00
15	MAY-1-68		***		24,990.10	10 00
16	JUN-1-68		***10		*25,090.10	10 00
17	JUN 30-68				*25,649.01	10 IN
18	JUL-1-68		***100.0		*25,749.01	10 00
19	AUG-1-68		***100.00		*25,849.01	10 00
20	SEP-1-68		***100.00		*25,949.01	10 00
21	OCT-1-68		***100.00		*26,049.01	10 00
22						
23						

MAXIMUM LEGAL RATES PAID ON CERTIFICATES OF DEPOSIT. ALL ACCOUNTS COMPOUNDED QUARTERLY.

Insomnia cured here.

The money you don't want to lie awake worrying about should be invested with us.

SNYDER SAVINGS & LOAN ASSOCIATION

2619 Ave. S — Phone 573-9308

BRIDAL SHOWER — Honored with a bridal shower Thursday night in the fellowship hall of the Avenue D Baptist Church was Miss Triesta Angel, second from right. Pictured from left are Shirley Pate, Mrs. T. L. Lilly, mother of the prospective groom, the honoree, and Mrs. Lloyd Angel, mother of the honoree. Miss Angel is the bride-elect of Troy Lilly. The couple will be married August 16 at 8 p.m. in the Avenue D Baptist Church. Both are 1967 graduates of Snyder High School. They plan to attend Texas Tech University in the fall.

UNION NEWS

By MRS. J. R. ADAMS

Mr. and Mrs. Howard Hogue attended the 20th Hogue reunion in Breckenridge last week.

Mr. and Mrs. John Langford went to Abilene Saturday for the funeral of a sister-in-law, Mrs. May Langford.

Weekend visitors with Mr. and Mrs. Loyd Holley were their grandchildren, Mr. and Mrs. Gene Holley and son from Odessa, Mr. and Mrs. Glenn Holley from Coahoma, Garry Holley from Alaska and Tommy Foree.

Visiting with Rev. and Mrs. I. T. Huckabee this week is Mr. Ray Horsback from Washington, D. C.

Those from the Union Baptist Church attending the Evangelistic Conference at Central Baptist Church in Hermleigh Tuesday were Mrs. Dee Myers, Mrs. Ollie Henderson and Mrs. W. R. Pate.

Visiting Friday night with Mrs. J. B. Adams was her grandson and family, Mr. and Mrs. Joe Boles and Robin and Mr. and Mrs. Melvin Lobstein and children from Lamesa.

Mr. and Mrs. Don Ramsey and children from West Lake Village, Calif., and Mr. and Mrs. Royce Stowe from Odessa are visiting this week with their parents, Mr. and Mrs. Jack Ramsey.

Mrs. Clarence Minton and daughter of Loraine visited Wednesday with Mr. and Mrs. W. R. Pate.

Mrs. S. D. Hays, Sr., has as a visitor this week her niece, Mrs. Ruth Borchardt from Frisco.

Mr. and Mrs. Jack White visited over the weekend with her mother, Mrs Bratton, in Hollis, Okla. Mrs. Bratton came home with them for an extended visit.

Mrs. J. B. Adams visited last week with her sister, Mary Rhodes in Arlington. From there they visited another sister, Linnie Roberts in Okemah, Okla.

Mr. and Mrs. Jerry Steward and Paula from Austin spent Wednesday night with Mrs. J. B. Adams.

These Gems Taste Extra Good

By Cecily Brownstone
Associated Press Food Editor

Nowadays many mothers are nutrition-conscious in practical ways. They don't keep telling their youngsters to eat such-and-such because it's full of vitamins and minerals; they just add nutritious ingredients to everyday dishes and make those dishes taste good.

One of the nutrient-rich ingredients they're likely to use is wheat germ, and they use it in ingenious ways—from working it into a meat-loaf mixture to sprinkling it over pancake batter.

A wheat-germ recipe we tried recently is going into our extra-good file. It's for 'walnut' gems, a cross between a muffin and a cupcake. The gems are delicious served warm from the oven or reheated.

1¾ cups unsifted flour
2½ teaspoons baking powder
½ teaspoon salt
¾ cup wheat germ
3-8 pound (1 ½ sticks) butter or margarine
½ cup sugar
2 eggs
1 ¼ cups milk
1 cup chopped (medium-fine) walnuts

On wax paper thoroughly sift together the flour, baking powder and salt; stir in wheat germ.

In a medium-size mixing bowl cream butter and sugar; beat in eggs.

Add flour mixture to creamed mixture alternately with milk. Stir in walnuts.

Fill well-greased muffin-pan cups 2-3 full (or use paper baking cups in pans).

Bake in a preheated 375-degree oven until a cake tester inserted in center comes out clean—20 to 25 minutes. Serve warm, or reheat—with or without butter.

Makes 1½ dozen large or dozen medium gems.

WALNUT GEMS — Wheat-germ recipe that is cross between a muffin and a cupcake.

Don't string clothesline and wires from trees. Ropes and wires eventually will girdle the tree trunk or limb and injure the bark.

Dessert To Make Now, Serve Later

By CECILY BROWNSTONE
Associated Press Food Editor

Molded desserts are popular because they're do - ahead dishes. Made in the morning and allowed to set all day in the refrigerator, they can be brought out and unmolded at dinnertime.

So here's a new recipe for you to try. It features chocolate and coconut flavors. You might like to try this dessert on a menu that features fruit in the opening or main course. On a menu of that sort, it's not a good idea to repeat the fruit flavor in the dessert. That would be too much of a good thing.

CHOCOLATE COCONUT SPONGE — It needs time to set in the refrigerator, so make it in the morning and serve at dinnertime.

CHOCOLATE COCONUT SPONGE

¼ cup cold water
1 envelope unflavored gelatin
¼ cup plus 2 tablespoons sugar
¼ cup cocoa
⅛ teaspoon salt
2 cups milk
2 eggs, separated
½ teaspoon almond extract
1 can (3½ ounces) flaked coconut, toasted
Sweetened whipped cream

Sprinkle gelatin over water to soften.

In a 1-quart saucepan stir together ¼ cup sugar, the cocoa and salt; gradually stir in 1 cup of the milk; bring to simmering temperature.

Beat egg yolks slightly; stir in a little of the hot cocoa mixture; return all to the saucepan. Cook 1 minute and remove from heat; Stir in softened gelatin until dissolved. Add remaining 1 cup milk and the almond extract. Chill until partially set. Fold in 1 cup of the coconut.

In a small mixing bowl beat egg whites until soft peaks form; beat in 2 tablespoons sugar until stiff peaks form. Gradually fold egg whites into cocoa mixture; turn into a 4½-cup mold. Chill until set. Unmold; garnish with whipped cream and remaining coconut.

Makes 8 servings.

Orchids From Brazil

There aren't as many orchid growers as, for instance, African violet fanciers, but they are an enthusiastic lot and deserving of special recognition among those who like to get soil under their fingernails.

So off to Brazil we take you because that is where more species of orchids are found than in any other country in the world. Sao Paulo, Brazil, is where the largest and oldest continuing orchid exhibition was held this year.

About 3,500 orchids were displayed at the 41st annual show by Sao Paulo orchidologists.

Brazilian orchidologists say 36,000 orchids are registered in their country and that perhaps an equal number grow wild there, yet to be discovered and registered.

First prize at the exhibit this year went to a yellow, white and pink orchid of the laelia purpurate species, exhibited by Rolf Altenburg of Rio de Janeiro. It is a new species he discovered and recorded. He named it after his mother, Sonita Altenburg.

Cookouts Bad On Evergreen

The heat from your outdoor grill will produce a delicious steak, hamburger or hot dog, but it can cook your evergreen in short order.

Trees increase outdoor pleasure but barbecues, refuse fires nearby, and tramping down soil above roots can cause tree damage.

Tree expert Robert A. Bartlet says "Evergreens have been known to die in a single season from the heat of a barbecue grill. Any fire near a tree is dangerous to the tree as well as to people. Even outdoor lights placed too close to foliage can cause burning. Heat scorches branches, and an injured branch will weaken an entire tree."

Tramping packs soil, cuts off air and permits runoff of rain, since the tree roots no longer can easily absorb water.

Excess tramping is especially injurous to dogwood, maple, beech, yellow poplar and other shallow-rooted trees. If people are to congregate near trees, place flagstones in the root area. Rainfall and air will seep around the stones into the soil.

WOMEN

FREE TOOTHBRUSH
LIMIT 3 TO A FAMILY
AS LONG AS THEY LAST
BRING IN YOUR OLD TOOTHBRUSH — TRADE IT FOR A NEW ONE

RAYBURN BURGESS 573-7534
ROY BURGESS 573-7448
JERRY McWILLIAMS 573-5763

CLIP THIS AD IT'S GOOD FOR EXTRA BUCCANEER STAMPS
$5.00 WORTH — With Any Purchase

"WE WANT TO HELP OUR CUSTOMERS IN ANY WAY THAT WE CAN"
BURGESS PROFESSIONAL PHARMACY
3706 AVE. S PHONE 573-7582

for all your printing needs
Feather Printing Co.
Phone 573-6331 2107 25th St.

SATURDAY'S THE LAST DAY...
OF Rogers BIG JULY CLEARANCE!

WE WANT TO MOVE 'EM!
PERMANENT PRESS
LADIES SHORTS
Reg. 4.00 & 8.00
½ Price Less $1.00
Reg. 4.00 — 2.00-1.00 — YOU PAY $1.00
Reg. 8.00 — 4.00-1.00 — YOU PAY $3.00

MEN'S
SWIM TRUNKS
SIZES 36 TO 42
REG. 5.00 ..... $2.49
REG. 7.00 ..... $3.49

FURTHER REDUCTIONS on LADIES DRESSES
BE SURE TO CHECK THESE!

GRAB TABLE
LINGERIE — JEWELRY
HOSE — BLOUSES
½-Off & Less

"Determined To Be One Of The Friendliest Stores In Town"
Rogers INC
West Side of Square

OKAY, START PRYING!

Bicycle Sales Indicate Surprising Social Change

By JOHN CUNNIFF
AP Business Analyst

NEW YORK (AP) — If present trends continue, the annual sales of bicycles in the United States will match automobile sales in a couple of years, and therein lies a surprising story of social change and marketing innovation.

Almost anyone could guess that bikes were rising in popularity, after seeing once sluggish neighbors pedalling rather than driving to the station and flocks of youngsters winging along in multicolored "high risers."

The sales figures are probably a bit higher than your guesses.

As recently as 1960, about 3.6 million bikes were sold. By 1967 the figure had leaped to 6 million. It surged to 7.5 million last year and is expected to rise 12 per cent to 8.4 million in 1969.

The swing to bikes has at least two origins: old age and youth.

Dr. Paul Dudley White and others promoted the idea that pedalling was a wonderful form of exercise even for the elderly, and now thousands of miles of paths are appearing in cities that long had ignored the needs of cyclists.

A larger thrust, however, seems to have come from the youngsters. Seven years ago the partners in a San Diego bike shop observed teenagers buying odd parts and improvising their own vehicles.

Recognizing that the demand was there, the partners, Gene Randel and Marion Moore, assembled some bikes with high handlebars, elevated and elongated "banana" seats, and low-to-the-ground chassis. They sold swiftly.

Later on the major bike makers, long accustomed to turning out the same conventional product each year, caught on to the idea: youngsters wanted styling; they wanted innovation; they looked forward to new models each year; they desired options.

Wild options now are available, including pretzel handlebars, steering wheels instead of bars, multispeed gear shifts, front and rear shock absorbers, caliper hand brakes, console stick shifts and quilted backrests.

The most popular bike in America now is the high riser. That's the one with the high handlebars, elevated seat back support or "sissy bar," and small wheels that make for maneuverability. It accounts for 75 per cent of sales.

However, for the adult who fears a fall, a tri-wheeler also is selling well. This is a conventional vehicle in most ways except for double wheels in the rear, along with a basket for carrying groceries or a brief case.

All this has begun to push up prices, of course. A high riser costs a minimum of about $35, and the addition of accessories can push up the price to $80 or so—even more if exotic parts are piled on.

And, as any product becomes more complex, so also does the servicing. As many fathers have learned in recent months, it can be a maddening job to change a tire when the gear box and torsion spring seat suspension are in the way.

Junior Editors Quiz on BRAILLE

QUESTION: *How did Louis Braille invent the Braille system?*

• • •

ANSWER: When very small, a French boy named Louis Braille, the son of a harness maker, lost both eyes in an accident. This was in 1809. Louis did not lose his ambition to learn. He began to experiment to find a way to help blind people read. He tried to make a code by punching holes in leather. One day he found that if he punched a hole partly through he could feel the bump on the other side easily. This was the foundation of the Braille system, but Louis did not perfect it immediately. He went to school for the blind in which he finally became a teacher and a well-known musician. But Braille's great ambition was still to perfect an alphabet so that blind people could read. He decided that the raised dots he had discovered as a boy had the best promise. He arranged a group of six, called a cell. Each letter is a selection of dots from this group. Braille developed his system in 1824. By 1870 it was chosen best in competition with others and spread all over the world.

7-11

(Mary Margaret Buckley of Geneva, N.Y., wins a prize for this question. You can win $10 cash plus AP's handsome World Yearbook if your question, mailed on a postcard to Junior Editors in care of this newspaper, is selected for a prize.)

Helicopter Pulls Auto From Pool

LOS ANGELES (AP) — A small car was airlifted from a suburban swimming pool where it landed last Saturday after slipping its parking brake and plunging down a hill.

As the Robert Howe family of Glendale watched Thursday, a double rotor helicopter swooped over the pool, dropped a 75 foot cable, hooked onto the car, plucked it up and deposited it on a nearby street.

Damage from the incident was not totaled, but the auto, valued at $1,800, was a total loss; there was damage to the pool which also had to be drained, the chopper snapped a power line as it cruised in. In addition helicpoter fees ran about $500.

The car owner's insurance company will foot the bill.

CROSSWORD PUZZLE

ACROSS

1. Half boot
4. Shoshonean
7. Invalid
11. Flurry
12. Kind of pigeon
13. Roof edge
14. Kindness
16. Waxed
17. Cabinet wood
18. Disordered
19. Wide-awake
21. Except
22. Underwrite
23. Hobgoblin
27. Happy
29. Guaranty
30. Food fish
31. Ran between ports
32. Bush
35. Sense
36. Color blue
37. Thoughtful
40. Wide-mouthed pot
41. New-born lamb
42. Zero
43. Copycat
44. Crooked
45. Whalers' visit

DOWN

1. Dance step
2. Fruit drink
3. Sad procession
4. Christian of the East
5. Sewn fold
6. Compass point
7. Peas and carrots
8. Propellers
9. Lawyers' patron saint
10. Moist
15. Dialect
18. Stein
19. Uraeus
20. Gypsy pocket book
21. Burgeon
23. River bottom
24. Furious
25. Integrated
26. Unmatched
28. Weep
31. Coin
32. Portico
33. Assist
34. Respiratory sound
35. Cowardice
37. Church bench
38. By way of
39. Shade tree

SOLUTION OF YESTERDAY'S PUZZLE

ARES			ASS				ARK			
MOLE			MANATEE							
ABLE			SPARTAN							
HEATH				GAR						
		HEAR			RACE					
ALLERGIC					CUR					
TOE		REPORTER								
ETCH			DAZE							
	TAD				YACHT					
CREMONA					SOUR					
HORIZON					ORLE					
AWN		ENS			NEAT					

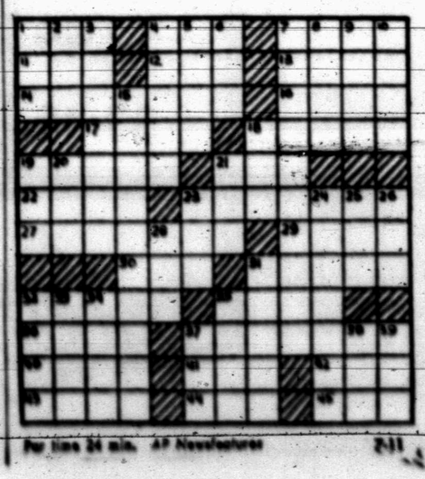

Per line 24 min. AP Newsfeatures 7-11

Agenda Is Set For Talks On Fishing

LIMA (AP) — Fisheries experts from Peru, Chile and Ecuador announced Thursday the had reached agreement on an agenda for talks with the United States on Pacific fishing disputes.

The talks begin in Buenos Aires, Argentina, on July 30. A spokesman said the agenda would be submitted to the United States shortly.

Daydreams Beneficial In Summer

By HAL BOYLE

NEW YORK (AP) — Are you caught in the summer doldrums?

Many people are. They have come down with the hot weather blues. Life seems stale, routine and dull, too humdrum to be stood.

"Nothing seems worth doing," they say.

That's nonsense. There always are a number of things worth doing. If nothing else, you can write down a list of fairly odd daydreams and try to make a few of them come true.

For example, you might—

Take a correspondence course in sky writing.

Get a part-time job as a human fly.

Count the contents of a can of peas.

Become the donor for the first human freckle transplant.

Listen for the crack of doom.

Sing a bawdy song at your next PTA meeting.

Beat City Hall.

Adopt a baby dolphin and keep it in your bathtub.

Chomp a bit.

Paste your own portrait among the photos of the "ten most wanted criminals" in your local post office and see how long it is before you're caught.

Take a ride through a sewer in a glass-bottomed boat.

Run away from home with your baby sitter's mother.

Learn Esperanto.

Go on a diet of hard tack.

Write a new old folk song.

Try to whistle Beethoven's "Moonlight Sonata."

Memorize a poem by Allen Ginsberg backwards.

Peel a watermelon.

Write a long fan letter to the lonely old guy nobody remembers in midsummer Santa Claus.

Try to teach an old dog at least one new trick.

Tattoo your wife.

Go down in the basement and see if you can make a batch of home brew as good as your grandpop made during prohibition.

Play like you've got $10 million, and then compose a long last will and testament in which you disinherit everybody.

Find a wonder drug that will cure all the ailments that other wonder drugs now cause.

As a last resort, you can get rid of your summer boredom—and surprise everybody in your office—by buckling down and doing an honest day's work. That, of course, is an extreme measure and one not to be tried except with the advice and consent of your physician.

MARY WORTH

KERRY DRAKE

WAYOUT

JOE PALOOKA

DEBBIE DEERE

TIGER

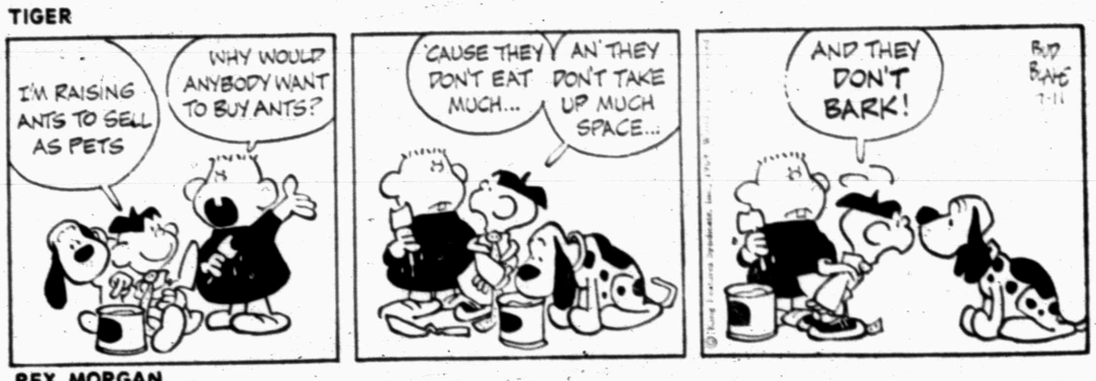

REX MORGAN

DENNIS THE MENACE

"MY UNCLE CALLED ME 'SLIM' BECAUSE WHEN I WAS YOUNG, I WAS SLIM. NOW, MY I GET ON WITH MY STORY?"

NANCY

Jr. Buffs, Dodgers Prevail Against Foes

The Buffs blanked the Bullets 4-0 and the Dodgers flailed the Sports 14-1 in two Junior Teen-age tilts held in Towle Park last night that were as different as night and day.

That tussle between the Buffs and Bullets was a pitchers' duel all the way with David Thompson putting down the Bullets on a two hitter. He gave up only singles to Marvin McClanahan and to Tommy Early while fan-ning 12.

McClanahan, the loser, was touched for only four hits — a single and a double by Jerry Hardin and singles by Tommy Welsh and Jimmy Brandon. He struck out 12.

A walk, an error, a sacrifice and singles by Hardin and Brandon gave the Buffs a 3-0 lead in the 1st frame and they held on tenaciously throughout the remainder of the contest. They added another tally in the fifth.

Hardin doubled and scored after three successive walks.

Dodger batters had a field day. They took a 3-0 lead in the 1st on three errors, a single by Butch Buchanan, a double by Albert Hernandez, and a home run by Scotty Sullivan. After that, things got worse for the Sports.

The Dodgers added single runs in the 2nd and 3rd frames and erupted for nine tallies in the 4th.

The top of the Dodgers' batting order looked like murderer's row with each of the first four batters — Charles Cain, Buchanan, Hernandez and Sullivan—getting two hits each. Moreover, half of these eight hits were for extra bases with the four batters driving in a total of seven runs.

Don Phariss also singled or the Dodgers. He, John Sterling and Tim Holder ach were credited with an rbi.

Hernandez and Buchanan combined forces on the mound. They put the Sports down with only two hits — singles by Paul Norred and Mike Simpson. Terry Sutton went the distance for the Sports, yielding nine hits. Six errors accounted for much of the Dodgers' success.

The Oilers meet the Braves and the Clippers tangle with the Reds at Colorado City tonight.

BULLETS(0)	AB	R	H	BI
J. Loper, ss	3	0	0	0
Roberson, c	3	0	0	0
McClanahan, p	1	0	1	0
Horsley, lb	2	0	0	0
W. Loper, cf	3	0	0	0
Johnson, 3b	1	0	0	0
Tuggle, rf	1	0	0	0
Early, lf	2	0	1	0
Dye, 2b	2	0	0	0
Rios, rf	2	0	0	0
TOTALS	20	0	2	0

BUFFS (4)	AB	R	H	BI
Patterson, 3b	3	1	0	0
Welsh, rf	4	1	1	0
Hardin, c	4	2	2	1
Thompson, p	3	0	0	2
Riggins, lf	3	0	0	0
Brandon, lb	2	0	1	0
Bell, ss	2	0	0	0
Berry, cf	2	0	0	1
Hollis, 2b	2	0	0	0
Lee	1	0	0	0
TOTALS	26	4	4	4

Bullets	000	000	0–0	2	3
Buffs	301	000	x–4	4	0

DODGERS (14)	AB	R	H	BI
Cain, c	4	2	2	2
Buchanan, ss-p	4	3	2	1
Hernendez, p-ss	4	3	2	2
Sullivan, lb	4	2	2	2
Stanley, rf	2	0	0	0
Ramerez	1	1	0	0
Beard, 2b	2	0	0	0
Stokes	1	1	0	1
Phariss, 3b	2	0	1	1
McGinnis	1	1	0	0
Dryden, cf	2	0	0	0
Holder	1	1	0	1
Sterling, lf	3	0	0	1
TOTALS	31	14	9	10

SPORTS (1)	AB	R	H	BI
Treat, lb	2	0	0	0
Norred, cf	2	0	1	0
Neves, 3b	2	0	0	0
Sutton, p	2	1	0	0
Simpson, lf	2	0	1	0
Coffee 2b	2	0	0	0
Landrum, rf	2	0	0	0
Donaldsen, ss	2	0	0	0
Eckert, c	0	0	0	0
Brown	2	0	0	0
TOTALS	18	1	2	0

Dodgers	311	9–14	9	1
Sports	000	1–1	2	4

A NEAR NO-HITTER — New York Met pitcher Tom Seaver talks to newsmen in locker room after a game against the Chicago Cubs, when he hurled a one-hitter. The perfect game was spoiled by Jim Qualls hit in the ninth inning. (AP Wirephoto)

McCovey Leads Sr. Loop's All-Stars

NEW YORK (AP) — Willie McCovey, San Francisco home run slugger, topped the National League All-Star poll released today and newcomers Felix Millan of Atlanta and Cleon Jones of the New York Mets made the starting line-up as first time selectees.

McCovey, the Giants' first baseman, narrowly edged Hank Aaron, Atlanta's right fielder, 296-295 for the most votes cast in the annual balloting of players, coaches and managers.

The vote, announced by Commissioner Bowie Kuhn, determined the eight starters (pitchers excluded) who will face the American League July 22 at Washington. The Nationals have won six in a row and hold a 21-17 edge in the series.

Managers Red Schoendienst of the St. Louis Cards and Mayo Smith of the Detroit Tigers, the 1968 World Series rivals, will select the pitchers and other members of the 28-man squads to be announced in the next 10 days. Starters, except pitchers, must play at least the first three innings.

Millan's vicory over Glenn Beckert, the highly regarded second baseman of the Chicago Cubs, was one of the most interesting developments. It was the closest contest on the ticket wih Millan, making the squad for the second time, beating Beckert 137-110.

In the only other close competition, the Cubs were the winners when Ron Santo took third base over the challenge of Tony Perez of Cincinnati, 196-151.

Don Kessinger, the Cubs' shortstop, joined McCovey, Aaron and Santo as repeaters from 1968 by outdistancing Denis Menke of Houston 228-103.

Johnny Bench, Cincinnati's fine catcher, won in a breeze over Randy Hundley of the Cubs, 261-76. Only four catchers received votes and there were none for Jerry Grote of the Mets, the 1968 starter.

Matty Alou, Pittsburgh center fielder who leads the majors in hits, was voted into the starting outfield with Aaron, named for the 15th time and fifth straight as a starter, and the Mets' Jones, who is the league's leading hitter.

McCovey was a big winner at first base with 296 votes to 33 for runnerup Lee May of Cincinnati.

The top three outfielders were Aaron 295, Alou 232, and Jones 152. Next best was Roberto Clemente of Pittsburgh, a four-time batting champ, with 56, followed by Cincinnati's Pete Rose, the 1968 batting king, with 53.

Willie Mays of the Giants, who holds a host of All-Star records, ranked sixth among the outfielders with only 49 votes but he undoubtedly will be picked to the team by Manager Schoendienst. It was Mays, in the unlikely role of a sub for ailing Pete Rose, who was the Most Valuable Player in last year's 1-0 National League win at Houston.

The starters were evenly divided between divisions with four from the East and four from the West. Chicago and Atlanta each had two starters and Cincinnati, San Francisco, New York and Pittsburgh one each. A total of 40 players received votes with Menke getting 103 at short and 19 at second base.

Every Cincinnati starter, except the shortstop, received votes. The defending champion Cardinals polled a total of 21 votes, 16 for outfielder Lou Brock and five for second baseman Julian Javier.

Staubach Has Big Chance

THOUSAND OAKS, Calif. (AP) — Six years after he stunned the collegiate football world with enough dazzle at quarterback to earn a Heisman Trophy, Roger Staubach tries a comeback and he's already in the spotlight.

With the retirement last week of Don Meredith, the Dallas Cowboys must look for a dependable quarterback. Staubach, now out of the Navy, joins the National Football League team here today hoping to fill the void.

When pre-season training begins at California Lutheran College here, Staubach and Craig Morton, former California standout, will battle for the No. 1 spot.

Staubach was named the nation's outstanding college player in 1963 after leading Navy to a 9-1 record. He was a junior.

Morton, a five-year sub for Meredith, has been named by Coach Tom Landry as the top signal caller. But Staubach is apparently in the hot seat. If Morton falters, he gets the call.

Meredith's retirment came after the Cowboys traded Jerry Rhome to Cleveland, feeling they didn't need three quarterbacks. Now they have only one veteran and he's played only sparingly.

Staubach showed he wants to play football last July. He took a two-week leave from the Navy and for 10 days here tossed the ball with accuracy, guided the offense well and showed quickness afoot.

In 1963, when the All-American team was announced, Navy Coach Wayne Hardin described Staubach:

"I don't know myself what he's going to do. Neither do his teammates. Much of the time he's strictly on his own—improvising, wiggling, darting, waiting for an opening. Sometimes he'll reverse his field three times before finding a target or deciding to run."

THE LIGHT TOUCH
By: BUD ENGLAND

Hula dancer: a shake in the grass.

* * *

Vacation: a short period of recreation sandwiched between long periods of anticipation and recuperation.

* * *

Adam's first day was the longest—no Eve.

* * *

Speeches are like steer horns—a point here, a point there and a lot of bull in between.

* * *

Two men were discussing their new boss.. "You can't help liking the guy," said one. "If you don't, he fires you!"

* * *

You'll like good ole Bud when he gets back from vacation he will sell you an Electric Adder worth the noney.

SPORTS

Wally Has 40 Young Veterans

KERRVILLE, Tex. (AP) — Coach Wally Lemm of the Houston Oilers will have 40 veterans in his summer training camp but it will be one of the youngest squads in the history of the American Football League team.

The 40 veterans on the 70-man squad have an average age of only 25.7 years and an average playing experience of only 4 years.

The Schreiner Institute training camp opens Monday and continues through Aug. 30 with four short breaks for trips to Houston for exhibition games in the Astrodome against the Buffalo Bills, Baltimore Colts, Chicago Bears, and Dallas Cowboys.

Monday's reporting squad of 51 is to include 22 veterans. The remaining veterans are to report July 21.

Three rookies who will be participating in the Aug. 1 All-Star game in Chicago will not report until Aug. 3, the day after the Oiler exhibition opener against the Bills.

The late reporting rookies will be linebacker Ron Pritchard of Arizona State, wide receiver Jerry Levias of Southern Methodist, and kicker Roy Gerela of New Mexico State.

Cutting down on pass interceptions and improving the kicking game will be among Lemm's major objectives as he prepares for the AFL campaign.

Houston had a 7-7 league record last season but had an outstanding defensive unit that ranked first or second in most statistical caterfories.

Linebacker George Webster and cornerback Miller Farr again will lead the defense. Lemm also believes he has strengthened the secondary by acquiring Leroy Mitchell, a third year cornerback who had been with the Boston Patriots.

The only major lineup change will see Roy Hopkins shifting to the running back spot Woody Campbell held before being sent to Vietnam Hopkins, a three year man, has cut his weight from 228 to 212 in preparing for a starting position.

Veteran quarterbacks Pete Beathard, Don Trull and Bob Davis will be joined by Bob Naponic, a rookie from Illinois.

Braves Seek Gilbert?

FORT WORTH, Tex. (AP) — Negotiations for the services of Texas' All-America halfback Chris Gilbert have switched from the New York Jets to the Fort Worth Braves of the Continental Football League.

Gilbert, the most prolific rusher in Southwest Conference history, confirmed Thursday he had been offered a contract with the Braves by the club's owner, Tommy Mercer. Gilbert also said his talks with the world champion Jets had ended.

Mercer told a news conference Thursday he thought Gilbert would sign with the Braves Sunday.

Gilbert said, "I don't intend to (sign) unless they reach some kind of agreement. I know I won't be signing with the New York Jets. My negotiations with them have come to a conclusion."

Tribe, Twins Flex Muscles

By HAL BOCK
Associated Press Sports Writer

Hawk Harrelson, his wings stiff from half a season on the ground, is starting to stir and his pace, for the last week at least, is almost as fast as Harmon Killebrew's, who's been flying all year long.

Both Harrelson and Killebrew hammered home runs Thursday helping Cleveland and Minnesota to victories and continuing hot slugging streaks.

Harrelson's shot, which helped the Indians whip Detroit 7-5 in 11 innings was his fourth in the last seven days. Killebrew, with five homers in seven days, drilled his 25th of the year in Minnesota's 6-5 victory over Kansas City.

In other American League games, Baltimore trimmed Boston 5-4 and Oakland bombed Chicago 12-2. California's game at Seattle was postponed by rain and New York and Washington were not scheduled.

In the National League, Cincinnati nipped Houston 5-4 in 10 innings, Pittsburgh took Montreal 2-1 in 11, Chicago tripped New York 6-2, St. Louis battered Philadelphia 9-3, San Francisco shut out Los Angeles 3-0 and Atlanta dumped San Diego 3-1.

Harrelson, who took time off before battling Detroit to put a verbal blast on his ex-manager, Gil Hodges, then teed off on the Tigers. He walked in the fifth, stole second, took third on a fielder's choice and scored on a sacrifice fly for the Indians' first run.

Then he rapped his 14th homer of the year with a man on in the seventh as Cleveland rallied for four runs to take the lead. Norm Cash's pinch homer tied it for the Tigers in the bottom half of the inning but Tony Horton's bases-loaded, two-out single drove in Cleveland's winning runs in the 11th.

Harrelson's homer raised his season's batting average to .205—about 80 points less than Killebrew. The Twins' slugger lifted his major league leading RBI total to 86 with a run-scoring single and his homer helping Minnesota to a 6-0 lead against Kansas City.

Then the Royals stormed back on homers by Lou Piniella, Chuck Harrison and Mike Fiore but they fell one run short.

"It started out like a laugher," said Minnesota Manager Billy Martin, "but it nearly ended up a crier. We really need a game where the guys can go out and relax, but it wasn't to be."

Oakland, 3½ games back of the Twins, kept pace by whacking Chicago. The A's exploded for eight runs in the fourth inning—their biggest single inning of the season and John "Blue Moo" Odom coasted to his 12th victory with a three-hitter.

Sal Bando poled a three-run homer in the big inning as the Athletics sent 11 men to the plate and collected seven hits. Rick Monday also homered for Oakland and Luis Aparicio and Buddy Bradford connected for Chicago.

Frank Robinson, who had smashed his 20th homer earlier, singled home Paul Blair with Baltimore's winning run in the bottom of the ninth inning against Bosto.

Three homers by Carl Yastrzemski, Rico Petrocelli ad Joe Lahoud—the last one in the ninth inning to tie the game—kept the Red Sox in the game.

Eagles Snare Star

DENTON, Tex. (AP) — North Texas State University has announced the signing of its sixth basketball recruit, Johnny Coleman, a 6-foot 195-pound forward from Baytown Sterling.

Lanky Lefty Leads Limeys By 1 Stroke

By TOM REEDY
Associated Press Sports Writer

LYTHAM ST. ANNES, England (AP) — If the chewing gum holds out, Bob Charles figures he's in there with more than an even chance to win his second British Open Golf Championship right here where he picked up his first one in 1963.

The lanky left-hander from New Zealand, now living in Cleveland, Ohio, went into the third round of the prestige title play at seven-under-par 135, one shot ahead of Christy O'Connor of Ireland and a bit further ahead of other great players including a field of 11 Americans.

The gum-chewing habit is just another one the former bank clerk has picked up in the United States in addition to the habit of winning as much as $50,000 on the American circuit this year.

"I've found it helps," he said laconically.

"What is more important is at this time when hay fever is around, I get some kind of a throat ailment and it bothers me. I think about it. Doctors and X-rays show nothing wrong except that I seem to have an allergy that hits my throat when it hits others eyes and nose. So I chew gum."

Does he have enough supply on hand for he ensuing 36 holes?

"Oh, yes indeed."

Charles looked like he was spreadeagling the field Thursday when he tacked a 69 onto his opening record 66 and was comfortably well away.

But then O'Connor, the 44-year-old Irishman who has knocked on the door to greatness so often, suddenly caught fire. He smashed around the front nine in 32 and came back in 33 for a new record on Lytham's very tight 6,848-yard, par 71 links on the shore of the Irish Sea.

Behind O'Connor with 138 were England's Tony Jacklin—again a product of the American circuit—and Alex Caygill, 28-year-old Yorkshireman just coming into his prime and having a good year.

Bill Casper at 140 was the nearest American but he had a lot of ground to make up as did Jack Nicklaus, Lee Trevino, U.S. Open champion Orville Moody and others in the challenge from across the Atlantic.

Moody at 14 still was confident about his game, for all his eye-streaming hay fever and he has been impressive with his accurate long gane.

He was shooting for the big double—the American and British Opens in the same year. The last time that happened was 16 years ago, accomplished by wee Ben Hogan.

Moody's chances needed a special shot in the arm, though, and the third round would hace to be it. Indeed it is the third round of 72-hole medal play that often produces the charge by the eventual winner.

The third round was for the 70 low scorers and ties from the original field of 130 and by nightfall this, too, will be cut to 45 lows and ties for Saturday's 18-hole final.

LYTHAM ST. ANNES, England (AP) — Thirty-six hole scores in the British Open golf tournament over the Royal Lytham St. Annes links where par is 35-36—71 included:

Bob Charles, New Zealand	66-69—135
Christy O'Connor, Ireland	71-65—136
Tony Jacklin, England	68-70—138
Alex Caygill, England	71-67—138
Billy Casper, San Diego	70-70—140
Orville Moody, Killian, Tex.	70-71—141
Peter Thomson, Australia	71-70—141
John Panton, Scotland	73-69—142
Gary Player, South Africa	74-68—142
Peter Townsend, England	73-70—143
John Garner, England	72-71—143
Devin Love, Atlanta	70-73—143
Bert Yancey, Tallahassee, Fla.	72-71—143
Harold Henning, South Africa	72-71—143
L. P. Tupling, England	73-71—144
Ray Floyd, Lake Havasu City, Ariz.	74-70—144
Bruce Devlin, Australia	71-73—144
F. S. Boobyer, England	74-70—144
Miller Barber, Sherman, Tex.	69-75—144
Bernard Hunt, England	73-71—144
Brian Huggett, England	72-72—144

Rodeo Time - Boot Sale

CLOSE OUT ON MEN'S BOOTS

REG. $29.95 ..... $16.88

REG. $34.50 ..... $19.87

BOY'S BOOTS ..... $4.87 And Up

LADIES BOOTS REG. $24.95 ..... $16.88

Only Store In Town

1803 24th

Where could you parlay a $1 map into a $3-million treasure find?

If you don't know the answer, you don't really know South Texas.
But let's give you another chance. Try this quiz on for size.

1. Six flags have flown over Texas, seven over Laredo. What was the seventh?
2. Where is the largest live oak in the world, according to Ripley?
3. Where can you see the only known wild group of famous rare whooping cranes?

Still puzzled? Then take a "discovery trip" soon. Before you start traveling round the world, find out how many fascinating things there are to see right on your own doorstep. Start by sending for the Texas Tropical Trail folder. You'll discover a lot of things about Texas you never knew before. Like the answers to these questions.

TEXAS!
FOR A WORLD OF DIFFERENCE

Texas Tourist Development Agency
Box TT-28, Capitol Station, Austin, Texas 78711
Yes, I'd like to know more about the TEXAS TRAVEL TRAILS.
Please send me the folders marked.
☐ MAZOS TRAIL ☐ LAKES TRAIL
☐ FOREST TRAIL ☐ MOUNTAIN TRAIL
☐ PORTS TRAIL ☐ PECOS TRAIL
☐ HILL COUNTRY TRAIL ☐ PLAINS TRAIL
☐ INDEPENDENCE TRAIL ☐ TROPICAL TRAIL
Name
Street
City
State
Zip

WANT ADS DO THE JOB FAST!

BUTANE

CALL SCURRY Butane Company 573-3721 for prompt gas delivery. Sales and domestic and commercial appliances.

AUTOMOBILES B

AUTOS FOR SALE B-1

1968 LARK Station Wagon $200.— Will trade for furniture. Acme Furniture 2108 Ave. R

1968 CAMARO, 327 Automatic, Power Excellent condition. Call 573-9778.

FOR SALE or trade—cheap. 1959 Super 88 Olds. Extra Clean. Factory air & power. 573-2932.

TRAILERS B-3

FOR SALE—1964 Cushman Silver Eagle Motorscooter, Electric Starter. Call 573-6271.

BUSINESS SERVICES D

EXTERMINATORS D-6

ROACHES AND silver fish, any size house, guaranteed for one year. $9.95. AAA Exterminators. 573-9863.

HAULING-DELIVERY D-10

MOVING ACROSS TOWN
One Piece Or A House Full
Call Us To Do It For You
PIONEER FURNITURE
2505 Ave. U 573-9834

PAINTING-PAPER D-11

PAINTING WANTED. Spray, brush or roller. Interior or exterior. All work guaranteed. Free estimates. Call 573-6219.

MOWING WANTED: Tractor and Shredder by the hour. Larry Greene 573-3944 or 573-5357.

STORM CELLARS repair & remodel. Concrete work. Call 573-5159.

INSTRUCTION F

PRIVATE POOL — swimming lessons. Call 573-6971.

EMPLOYMENT E

HELP WANTED MALE E-1

EXPERIENCED MEN or women in meat business. Full or part time. Apply at Town & Country Meat Center, 37th & Ave. E.

WANTED: Backhoe Operator. Write Box A-4nf, Snyder Daily News.

HELP WANTED FEMALE E-2

WANTED: Part Time Maid. Purple Sage Motel.

EXPERIENCED SECRETARY needed. Good typing ability absolutely necessary. Salary according to experience & aptitude. Write Box A-1 c/o Snyder Daily News.

HELP WANTED MISC. E-3

SHORT OF CASH? Avon Products has territory opening which can give you the cash you need to pay bills and supplement your income.
Call or Write
DORIS McDOWELL
Avon Mgr.
Box 1174
San Angelo, Texas 76901

MATURE DISHWASHER wanted. Top wages. Apply in person. Yucca Restaurant. 600 E. Hwy.

WOMAN'S COLUMN H

LAUNDRY SERVICE H-5

IRONING WANTED: 107 36th. Call 573-2804.

FARMER'S EXCHANGE J

LIVESTOCK J-3

FOR SALE — 2 mares one with colt 2 months old. Broke and gentle. Phone 573-5952.

S.P.F. BREED STOCK
2 & 3 Way Cross Breed Gilts
6 Months Old.
York & Duroc Boars
L & M PORK FARM
Rt. 1, Olton, Texas 79064
Phone 806-889-3388

A FIVE year old gelding, appaloosa horse for sale. Hugh Boren, Jr. Phone 573-3555.

FOR SALE: Two nanny goats. See at 1612 8th St.

MERCHANDISE K

DOGS, PETS, ETC. K-3

FOR SALE: A.K.C. Registered Black poodle puppies. 8 weeks old. Champion bloodlines. Ph. Abilene 915-692-5828.

HOUSEHOLD GOODS K-4

SINGER ZIG Zag Equipped Portable, slightly used $19.95. New Universal Zig Zag Machines does everything. 20 years Guarantee $39.95 Terms, $5.00 Month. See them at Allen Sewing Machine Center. 2415 Ave. S.

WELL KEPT carpets show the results of regular Blue Lustre spot cleaning. Rent electric shampooer $1. P.B. Discount — North Side of Square.

MISCELLANEOUS K-11

VACUUM CLEANER supplies. All makes serviced. Snyders Vacuum Cleaner Headquarters. Allen Sewing Machine Center 2415 Ave. S.

NEED PARTY with good credit in Snyder area to take over payments on 1968 model Singer Sewing Machine in walnut console. Will zig zag, button hole, fancy patterns, etc. Five payments at $5.55 or will discount for cash. Write Credit Dept., 1114 19th St., Lubbock, Texas 79401.

BEAUTIFUL HOMEMADE Quilts for sale. Nice graduation gifts. $15 ea. 101 Ash St. 573-9837.

SINGER ZIG ZAG

Late Model Singer Zig Zag used very little. Take over 5 payments at $8.50 or $40.00 cash. To see in your home call 573-2129.

BLUE LUSTRE not only rids carpets of soil but leaves pile soft and fluffy. Rent electric shampooer $1. Clark Lumber Co.

ROASTING EARS & peaches for sale 100 26th.

MISCELLANEOUS K-11

YARD SALE
Fri. & Sat.
309 E. 25th
(Jo Curry)

GARAGE SALE
317 36th Place
Fri. & Sat.

RUMMAGE SALE
3201 Ave. J Each Saturday
9 A.M. Till 7 P.M.
Dishes—Clothing—Odd Items
New Hope Baptist Church Women

BACKYARD SALE
3011 42nd

YARD SALE
Thurs., Fri. & Sat.
Bedspreads, Clothing,
Many Other Items
2103 Ave. O

RENTALS L

FURNISHED APTS. L-3

FURNISHED APARTMENT — 3 room. Adults. No Pets. Bills paid. SCAT. 2407½ 26th. 573-5672.

NICE TWO bedroom apartment, carpeted, bath and half. Across from Stanfield School. No pets. 4500 Ave. U. 573-2718.

NICELY FURNISHED apartment. One block S. of Furr's. 1608 27th.

TWO ROOM and three-room furnished apartments. Also two bedroom apartments with or without T V. Jack & Jack Realty. 573-3459 or 573-3566.

REDECORATED TWO bedroom apartments, bills paid 1907 & 1908 Coleman Call 573-5888 or 573-6480.

ENGLAND APARTMENTS
3 and 4 room, furnished or unfurnished, TV cable, all bills paid.
Call
B. E. Griggs — 573-5494
Bud England — 573-6150

CLEAN 3 ROOM, private bath, TV antenna, fenced yard. Phone 573-5967.

One Bedroom Apartments
Nice furnished, clean, spacious large closets. Bills paid.
BEL AIRE VILLAGE
Call 573-6739 573-9403

FURNISHED
APARTMENTS & ROOMS
Special Monthly Rate
Bills Paid — Come Look
Tel-Ray — T.V. Available
SKYLINE MOTEL
Lamesa Highway 573-6692

FURNISHED HOUSES L-5

FURNISHED HOUSE for rent. Apply at 1209 26th. Call 573-7645.

FURNISHED TWO bedroom house. 3111 Beaumont. $70.00 month. You pay bills. Call 573-5550 or see about at 2312 30th.

UNFURNISHED HOUSES L-6

THREE BEDROOM close to high school. Will rent $98.00 or sell $1500 down. Loan balance $10,072.53 at 6%. Vacant soon. 573-2394.

REAL ESTATE M

HOUSES FOR SALE M-2

TWO BEDROOM house for sale $200 ft. $500 equity, $5,720.00 loan, payments of $80.00 a month. Call Jones collect — Area 806 792-6371.

3 BEDROOM brick front, 2204 42nd. By owner. Completely repainted, new floor covering, good carpet. $1800 concrete cellar, $12,700, $700 down, will carry balance 25 year note at 7½% $105 per month. Call after 6 p.m. Lanny Wadleigh, 573-2895.

1. 2 Three bedroom brick homes. Stanfield area. Equity buys.
2. Nice home on Ave. A. 3 bedroom. 2 bath, new loan, small amount work for down pmt.
3. 25 acres . . . near town . . . good irrigation well and 25000 gal. storage . . . beautiful building sites.
4. See us for all F.H.A. repossessed homes that are refinished and ready for sale.
5. Business property, excellent location. Big Spring Hwy. brick building, can get immediate possession.
6. 120 ac. irrigated farm. 35 ac. bermuda, 25 alfalfa. Owner runs 25 cows year around; up to 100 calves in summer. Cut several thousand bales hay. Sell or trade.
7. 160 acre farm. Irrigation well and pipe, approximately 3½ miles from Snyder on pavement.
8. 640 acres . . . about ½ in cultivation good allotments . . . better jump on this . . . ⅝ minerals. $117.50 per acre.
9. New listing—to settle estate 480 Acre farm S.E. of Snyder, ⅛ of existing minerals. Leasing rights.

BRIGHT'S REAL ESTATE
Northwest Corner of Square
Office Phone 573-6137
Wilson Bright Home 573-9583
Joe Box. Phone 573-5908

REAL ESTATE M

HOUSES FOR SALE M-2

HAPPY HOMES REALTY
2608 Ave. S
Office 573-7601

Colonial Hill — Large brick 3 Bedroom — 2 baths — Den — Fenced — Built-ins — Ideal Location.

Downtown Building — Ideal location — corner — $20,000.00.

2 Nice 2 bedroom bricks — East side — one has garage apartment — priced to sell.

Scurry Co. — Ranch—480 acres — ½ minerals — 300 acres in culv. — good fences — small house — cotton and feed allotment.

Clean 2 Bedroom — carpet — fenced — $5,500.00. Owner has already moved — needs to sell — 1809 15th St.

Stanfield— 3 Bedroom — Low Int. rate — freshly painted — Equity buy.

New Spanish 3 Bedroom with master bedroom suite — 2 baths — Den — Fireplace — Fenced — covered patio.

We Need Your Listings Today
FHA AND VA BROKER
Anita Arnold 573-7175
Lenora Boydstur 573-6876
Sidney Johnson 573-3236

WHIP INFLATION!!!

LAND is the only thing which we know which can BEAT INFLATION!! When PRICES are high, LAND is high. When PRICES are low, LAND is still the best investment . . . PLAN YOUR FUTURE!!! BUY LAND NOW . . . BEFORE the cost of land SOARS OUT OF SIGHT!!!

CATTLE RANCH NO. 6667.8 BOUNTIFUL GRASSLAND . . . MILES OF RIVER FRONTAGE . . . IRRIGATION WATER AVAILABLE AT 13 FT. . . . HALF OF OWNER'S MINERALS GO ON 3,657.8 ACRES OF IT . . . HAS OIL PRODUCTION NOW (No minerals under production) . . . PLENTY OF ADDITIONAL STOCK TANKS . . . FINE THREE BEDROOM HOME . . . WHAT BETTER POSSIBILITIES COULD YOU FIND THAN A COMBINATION OF RANCHING FARMING AND OIL?? CONTACT PRENTIS BASS YOUR RANCH BROKER!!!, "LET'S MAKE A DEAL."

Bass Real Estate
Realtor-Builder
1911½ Ave. S
Ph. 573-5122
Ph. 573-6827

$ $ $ $ $ $ $ $

NEW LISTINGS

1. Charming & Spacious 10 Room older Home 4 Bdrms., 2 bths., beautiful carpet & drapes reduced from $32,000 to $20,000. See this.
2. 3101 Cherry, 3 Bdrm. Brick, 1 bth. Reduced to $8750.
3. 306 29th, three Bdrms., 1 bth., $4000 cash.
4. Three Bdrms., 1½ bths., furnished, $7,000, 402 29th Street.
5. 306 35th, 3 Bdrms., 2 bths., $8000.
6. 404 30th, Large 2 bdrms., $5000. Only $250 down, monthly payments $50.
7. 2808 Ave. E. Austin Stone Duplex, 2 Bdrm. to each side, $5500.
8. 2707 Ave. W. Duplex nicely furnished $4,500.00.

FHA & VA Approved Brokers
If You Need Money to Build or Buy A Home . . . You Need Jack & Jack Realty
JACK & JACK REALTY
611 East Hwy. Ph. 573-3452
Night 573-3566
J. M. (Joe) Glass
573-3860

$ $ $ $ $ $ $ $

BY OWNER: For sale—very nice place on Lake Thomas North Shore. Fixed for year around living—perfect for parties or weekends. 573-9683.

FHA PUBLIC INFORMATION RELEASE

FHA properties are offered for sale to qualified purchasers without regard to the prospective purchaser's race, color, creed or national origin. Purchasers should contact the real estate broker of their choice. Offers to purchase may be submitted direct to FHA when purchaser cannot secure the services of a qualified broker. The local FHA office is located at 1601 Avenue N, Lubbock, Texas.
The Commissioner has acquired the following properties and the disposition programs have been completed: (All offers on the following properties will be considered simultaneous when submitted to and received by the Lubbock, Texas, office within 5 working days after the first day of the listing.) Drawings to establish processing priority will be held in the Lubbock office on the first working day following the above five working day period at 11:00 A.M.

SNYDER, TEXAS

49-419344-203, 216 - 33rd. $9,500 REPAIRED. $300 DP. MDR $150. MT 30 YRS. ASB 3 1½ 1/ FA
49-814764-203, 2203 - 40th. $9,500 REPAIRED. $300 DP. MDR $150. MT 30 YRS. BV 2 1 1/A FA
49-811000-203, 2205 - 40th. $9,000 REPAIRED. $300 DP. MDR $150. MT 30 YRS. ASB 2 1 1/A WH

OFFERS ACCEPTED
49-431634-203 306 34th
981-042068-203 300 35th
49-412050-203 305 35th

REAL ESTATE M

HOUSES FOR SALE M-2

Two and Three Bedroom
FORMER FHA HOMES
To Be Moved
Not Many Left

All built to FHA specifications. Nice hardwood floors. Two bedrooms with attached garage that can be converted into 3rd bedroom or large den. From $1950 to $3350. Discount on 2 houses.

THE HOME COMPANY
2308 S. Monticello
Big Spring, Texas

BUYING? OR SELLING?

3 bedroom, 2 bath, den in southwest.
160 acres of farmland, close to town, $200 per acre.
160 acres, west, 60 ac. in cult. good house, $150 per acre.
1100 acre cotton allotment on 3000 acres of land. 12 inch irrigation well with unfailing water—$500 per acre.
295 acres—2-8" and 1-6" wells—125 acres of cotton and 112 of milo, for just $575 per acre.
1 acre and good 3 bedroom house for sale west of town.
2 bedroom rent house west of town.

FORREST W. BEAVERS
Realtor, Insurance & Loans
103 Brownfield Bldg.
Phone 573-9472
Forrest Beavers 573-6467
Virginia Elmo 573-3713

FOR SALE 2 bedroom house with 5 acres in city limits. Close to shopping center. Would consider late model car or pickup in trade. Phone 573-5900 or 573-9718.

BUYING OR SELLING YOUR HOME?
COMPLETE REAL ESTATE SERVICE

ON VACATION
WILL BE
OPEN
JULY 21st
BROWNING REALTY
1906 26th Street
Phone 573-6306 Night 573-3158

1. We sell "$150 down" FHA & VA Homes. Call us.
2. Like new 3 bedroom, 310 20th St. $150 down. $50.00 month.
3. 1207 26th St. $100 Down—$40 month—$3000.
4. Redone — New carpet — large lot—107 Hickory.
5. 312 35th, Terms, $4200.00.

ROSWELL RIGSBY

20 ACRES—with or without 2 bdrm. trailer—Water—18 A. in Sudan.
½ BLOCK of land, nice 2 bdrm. —Only $3500. No down.
BUSINESS PROPERTY — 200'x 300', building 40'x100', nice office & display room.
WEST — Lovely 3 bdrm., den & all the extras & comforts of builtins. Equity or new loan.
WEST—Large 3 bdrm., 2 bath, nice yard, see this one.
EAST — Nice 3 bdrm., 2 bath, all new carpet, fence. Only $300 down.
WE HAVE SEVERAL NICE HOMES FROM $4800.00 up with payments $45.00 and up.

MERLE NEWTON REALTY
3311 Ave. S Phone 573-6928
Merle Newton (night) 573-6928
Cliff Barron (night) 573-6798

HOUSE FOR sale to be moved. 3200 Ave. S. Call 573-3319 for details.

BARGAIN—Leaving town - split level - 3 Bedroom—4½ baths—2 fireplaces—equity —573-9974, 2801—28th

LOTS FOR SALE M-4

FOR SALE OR TRADE

Two Lots In Hillside Memorial Gardens—Reasonable
Write or Call
HOMER E. MOORE
404 E. 9th Phone 235-5035
Sweetwater, Texas

FOR RENT OR LEASE M-12

WANTED

To lease; to lease with option to buy; to lease-purchase; or to buy 25 to 100 acres pasture land close to Snyder. Unimproved preferred.
Tom Wilson with
Key Real Estate—227 E. Hwy.
Phone 915-573-5812 Snyder, Tex.

GOOD EQUITY BUYS . . . 2600 35th Street, 2314 41st St.; nice 3 bedroom, 2 bath Brick in Stanfield area . . . and many others.

EAST . . . three bedroom . . . newly refinished . . . carpet . . . 203 34th Street . . . payments $60.00 monthly.

EAST . . . newly refinished . . . huge kitchen . . . new carpet . . . 203 36th Street . . . payments $59.00 monthly.

COLONIAL HILL . . . to settle an estate . . . large 3 bedroom, 2 bath, den . . . built ins . . . excellent location.

COMMERCIAL PROPERTY DOWNTOWN . . . choice corner lot . . . excellent location . . . ideal for many types of businesses . . . $20,000.00.

WEST . . . newly refinished . . . central heat and air conditioned . . . carpet . . . 2311 29th St. . . . $67.00 monthly payments.

NORTHEAST . . . 105 Milburn . . . new carpet . . . fine fence . . . newly refinished . . . payments $51.00 mo.

STEVENSON REAL ESTATE
South Side Of Square
Business Phone: 573-5612
Night & Weekends — 573-5612

ADVERTISING RATES & SCHEDULE

15 WORD MINIMUM

1 day per word	6c
2 days per word	11c
3 days per word	15c
4 days per word	18c
5 days per word	20c
6th day	22c
Legals, per word	6c
Card of Thanks, per word	6c

Each additional day 2c per word. These rates for consecutive insertions only. All ads are cash unless customer has an established credit account with The Snyder Daily News. No refund will be made on an ad after appearing in paper. The Publisher is not responsible for copy omissions, typographical errors or any unintentional error that may occur further than to correct it in the next issue after it is brought to his attention.

ERRORS

The Daily News can not be responsible for more than one incorrect insertion. Claims cannot be considered unless made within three days from date of publication. No allowance can be made when errors do not materially affect the value of the advertisement. All out of town orders must be accompanied by cash, check or money order.

CLASSIFIED

Deadline 4:30 p.m. Monday through Friday, prior to day of publication.

Want-Ad-O-Gram
Write Your Ad On Lines Below And Mail To
Want Ads, Snyder, Texas
Snyder Daily News

Run Ad ..... Days
Name .....
Address .....
City .....
State .....
Payment Enclosed ( )
Bill Me ( )

TOM'S MARINE SALES & SERVICE
Tom Machen—Owner
MERCURY & JOHNSON OUTBOARD MOTORS
GLASTRON—CHRYSLER THUNDERBIRD BOATS
Beat The Rush—Get Your Outboard Motor Tuned Up Now
310 E. Hwy. Ph. 573-6562

1967 INTERNATIONAL TRAVELALL Station Wagon Custom, Power, Radio, Air
1966 INTERNATIONAL 1100A Custom Pickup. Guaranteed Major Overhaul
FARMALL 806D Tractor
FARMALL 706LP Tractor (2 In Stock)
FARMALL 560LP Tractor — Major Overhaul
SNYDER TRUCK & TRACTOR CO.
E. Highway Ph. 573-9346

TV SCHEDULE

KDTV Dallas-Ft. Worth Scat 2

KDTV—Mon. Thru Fri. Daytime
9:00 Early news, 9:15 Market, 9:30 Markets tone, 10:00 Dow Jones, 10:05 Market, 10:30 Market tone, 11:00 Market news, 12:00 Noon News, 12:30 Market News, 1:00 Stock Mar, 1:30 Off. Prem, 1:45 Wrap-up, 2:00 J. Rivers, 2:30 Movie, 4:00 Big Top, 5:30 Rascals, 6:00 F Troop, 6:30 D. Menace, 7:00 Fin. Final

KDTV—Friday Evening
7:30 Movie, 9:30 L. Gallery, 11:00 Sign off

KDTV—Saturday
12:00 Big Picture, 12:30 Panorama, 1:00 Movie, 2:30 Q for Adv., 3:00 Movie, 4:30 See USA, 5:00 Biography, 5:30 Donald O'Con, 7:00 American We, 7:30 Movie, 9:45 Tennis, 10:00 Sign off

WFAA DALLAS Scat 3

WFAA—Mon. Thru Fri. Daytime
5:59 Inspirational, 6:00 Op. Lift, 6:30 M. Cra, 6:55 News, 7:00 Peppermint, 8:00 Real McCoys, 8:25 News, 8:30 Early show, 10:30 Divorce Court, 11:00 Bewitched, 11:30 Funny you-ask, 12:00 nham house, 12:30 Make a Deal, 1:00 Newlyweds, 1:30 Date game, 2:00 Hospital, 2:30 One life, 3:00 Shadows, 3:30 Movie, 5:00 News, 5:30 What's My lin, 6:00 News-wthr

WFAA—Friday Evening
6:30 Let's Make a, 7:00 John Davidson, 8:00 Judd, 9:00 Dick Cavett sl, 10:00 News, 11:00 Movie, 12:54 Movie 2, 3:30 Movie, 4:30 Movie

WFAA—Saturday
6:29 Inspiration, 6:30 Cartoon, 7:00 Pep'mint, 7:30 Discovery, 8:00 Casper, 8:30 Gulliver, 9:00 Spiderman, 9:30 Voyage, 10:00 Journey, 10:30 Fantastic 4, 11:00 Geo Jungle, 11:30 Bandstand, 12:30 Happening, 2:30 Bri. Open, 4:00 W W Spts., 5:30 NYPD, 6:00 News, 6:30 Dating ame, 7:00 Newlywed gar, 7:30 L. Welk, 8:30 Johnny Cash, 9:30 Marshal Dillo, 10:00 News, 10:30 Movie, 12:42 Movie 2

KMID MIDLAND Channel 2

KMID—Mon. Thru Fri. Daytime
7:00 Today, 9:00 It Takes Two, 9:25 News, 9:30 Con'tration, 10:00 Personality, 10:30 Squares, 11:00 Jeopardy, 11:30 Eye guess, 11:55 News, 12:00 Patty Duke, 12:30 Putting Me, 1:00 Days of lives, 1:30 Doctors, 2:00 Other world, 2:30 Don't say, 3:00 Match game, 3:25 News, 3:30 Sea Hunt, 4:00 Comics, 5:00 Rangers, 5:30 Hunt-Brink, 6:00 News-wthr

KMID—Friday Evening
6:30 High Chaparr, 7:30 Name of gme, 9:00 Playboy, 10:00 News-wthr, 10:30 Tonight

KMID—Saturday Programs
8:00 Super 6, 8:30 Cool McCool, 9:00 Flintstones, 9:30 Banana split, 10:30 Bid-buy, 11:00 Storybook Sq, 11:30 Untamed world, 12:00 Roller derby, 1:00 Baseball, 4:00 Cheyenne, 5:00 Rangers, 5:30 News, 6:00 News, 6:30 Adam 12, 7:00 Get Smart, 7:30 Ghost-Muir, 8:00 Movie, 10:00 News, 10:30 Late Show, 12:30 Late late

KCBD LUBBOCK Ch. 11—Scat 5

KCBD—Mon. Thru Fri. Daytime
7:00 Report, 7:05 Farm news, 7:25 Weather, 7:30 Today, 8:25 Report, 9:00 Today, 9:00 Takes two, 9:25 News, 9:30 Con'tration, 10:00 Personality, 10:30 Squares, 11:00 Jeopardy, 11:30 Eye guess, 11:55 News, 12:00 Report, 12:15 Closeup, 12:30 Hidden faces, 1:00 Days our life, 1:30 Doctors, 2:00 Other world, 2:30 Don't say, 3:00 Match game, 3:25 News, 3:30 Make deal, 4:00 Hazel, 4:30 Bewitched, 5:00 Branded, 5:30 News, 6:00 News

KCBD—Friday Evening
6:30 High Chaparra, 7:30 N me game, 9:00 The Saint, 10:00 News, 10:30 Tonight, 12:00 N. Mex. Rep.

KCBD—Saturday
6:45 Movie, 8:00 Super Six, 8:30 Cool McCool, 9:00 F'stones, 9:30 Banana splits, 10:30 Underdog, 11:00 Storybook sqs, 11:30 Unt. World, 12:00 Huck Finn, 12:30 N.Mexico, 1:00 Baseball, 4:30 D. Powell, 5:00 Branded, 5:30 Huntley-Brinkle, 6:00 News, 6:30 Adam 12, 7:00 Get Smart, 7:30 Ghost & Muir, 8:00 Movie, 10:00 News, 10:30 Movie, 12:30 New Mex.

KLBK LUBBOCK Channel 13

KLBK—Mon. Thru Fri. Daytime
5:58 Sign on, 6:00 Black her., 6:30 Farm news, 7:30 CBS News, 7:55 News, 8:00 Capt. Kanga, 9:00 Lucy, 9:30 B. Hillbillies, 10:00 Andy, 10:30 Van Dyke, 11:00 Love life, 11:25 News, 11:30 Search, 12:00 News, 12:30 World turns, 1:00 Many Splend, 1:30 Guiding life, 2:00 Sec storm, 2:30 Edge night, 3:00 House party, 3:25 News, 3:30 Gen Hospital, 4:00 One life, 4:30 Dating game, 5:00 Newlywed, 5:30 News, 6:00 News

KLBK—Friday Evening
6:30 Tom Jones, 7:30 Gomer Pyle, 8:00 Movie, 10:00 News, 10:30 Movie

KLBK—Saturday Programs
5:58 Sign on, 6:00 Black Heritag, 6:30 Cartoons, 7:00 Gophers, 7:30 B Bunny, 8:30 Wky races, 9:00 Archie, 9:30 Bri.pen, 11:00 Shazzan, 11:30 Bandstand, 1230 Happening, 100 Discovery, 1:30 Wheel to A, 1:30 Wrestling, 2:30 Bri.Open, 4:00 W.W.of Spt, 5:30 News, 6:00 King fam, 6:30 J. Gleason, :30 L. Welk, 830 Petticoat Junc, 9:00 H come bride, 10:00 News, 10:15 Miss Tex, 11:45 Movie

KTVT FT. WORTH Scat 4

KTVT—Mon. Thru Fri. Daytime
6:30 Meditations, 6:45 News, 7:00 Theatre, 8:30 Romper Room, 9:00 Jack LaLanne, 9:30 P.D.Q., 10:00 Girl Talk, 10:30 Movie, 12:00 News, 12:30 Cartoons, 1:00 Gourmet, 1:30 Peter Gunn, 2:00 Sea Hunt, 2:30 Whirlybirds, 3:00 Ripcord, 3:30 Popeye, 4:00 3 Stooges, 5:00 Cisco Kid, 5:30 Twilight Zone, 6:00 Wells Fargo, 6:30 Western

KTVT—Friday Evening
7:30 Dr. Kildare, 8:30 Hitchcock, 9:00 Movie, 10:00 News, 10:15 Movie, 12:15 Late Show, 12:30 Sports, c12:35 News

KTVT—Saturday Programs
8:00 Cartoons, 9:00 Movie, 10:30 B. Party, 11:30 Parents, 12:00 Plant of v., 12:30 Movie, 2:25 Sports, 2:30 Fiesta, 3:30 OP Soul, 4:00 Seaway, 4:30 C'boy Weaver, 5:00 Gospel Singing, 6:00 Wilburn bros, 6:30 Jamboree, 7:30 P. Wagoner, 8:00 Buck Owens, 8:30 Anderson, 9:00 C. Music, 9:30 Wrestling, 10:00 Miss Tex, 11:45 Roller Der, 12:45 News, 1:00 Meditation

KWAB BIG SPRING Channel 4

KWAB—Mon. thru Fri. Daytime
8:55 Sign on, 6:00 Black Her, 6:30 Farm news, 7:30 News, 7:55 Sheila Rawls, 8:00 Capt. K'roo, 9:00 Lucy show, 9:30 Hillbillies, 10:00 Mayberry, 10:30 Dick Van Dy, 11:00 Love life, 11:25 news, 11:30 Search for to, 12:00 Noon show, 12:15 Sheila Rawls, 12:30 World turns, 1:00 That Girl, 1:30 Guiding life, 2:00 Sec storm, 2:30 Edge Night, 3:00 Housepartv, 3:25 News, 3:30 Gen hospital, 4:30 Dark Shadows, 5:00 Bewitched, 5:30 CBS News, 6:00 News, 6:10 Here n' there

KWAB—Friday Evening
6:30 Here Comes t, 7:30 Gomer Pyle, 800 Movie, 10:00 News, 10:30 Joey Bishop

KWAB—Saturday
6:55 Sign on, 7:00 Go-go gophers, 7:30 Bugs bunny, 8:30 Wacky races, 9:00 Archie, 9:30 Bri. Open, 11:00 Shazzan, 11:30 Bandstand, 12:30 Happening, 1:00 Discovery, 1:30 Film, 2:30 Bri. Open, 4:00 WW of Spt, 5:30 Will Sonnett, 6:00 That Girl, 6:30 J. Gleason, 30 L. Welk, 8:30 Petticoat Junc, 9:00 Mannix, 10:00 News, 10:15 Miss Tex, 11:45 Movie

KTXS SWEETWATER Scat 6

KTXS—Mon. Thru Fri. Daytime
5:55 Sign On, 6:00 semester, 6:30 Farm News, 7:30 News, 7:55 Sheila Rawls, 8:00 Capt. K'roo, 9:00 Lucy Show, 9:30 Hillbillies, 10:00 Andy, 10:30 Van Dyke, 11:00 Love Life, 11:25 News, 11:30 Search, 12:00 News, 12:15 Sheila Rawls, 12:25 Weather, 12:30 World turns, 1:00 Newlywed, 1:30 Guiding light, 2:00 Secret storm, 2:30 Edge night, 3:00 House Prty, 3:30 Gen. Hospital, 4:00 Make a Deal, 4:30 Shadows, 5:00 Bewitched, 5:30 News, 6:00 News

KTXS—Friday Evening
6:30 Here Comes b, 7:30 Gomer, 8:00 ovie, 10:00 News-wthr, 10:30 Joey Bishop

KTXS—Saturday
5:55 Sign On, 6:00 Go-go gophers, 7:30 Bugs bunny, 8:30 Wacky races, 9:00 Archie, 9:30Bri. Open, 10.30 Herculoids, 11:00 Shazzan, 11:30 Bandstand, 12:30 Happening, 1:00 Discovery, 1:30 Film feature, 2:30 Bri. Open, 4:00 WW of Spt, 5:30 W. Sonnett, 6:00 That girl, 6:30 J. Gleason, :30 L. Welk, 8:30 Petticoat junc, 9:00 Mannix, 10:00 News, 10:30 Movie

KRBC ABILENE Ch. 9

KRBC—Mon. Thru Fri. Daytime
7:00 Today, 7:25 Harry Hoff, 8:25 Devotions, 9:00 Takes Two, 9:25 News, 9:30 Con'tration, 10:00 Personality, 10:30 Squares, 11:00 Jeopardy, 11:30 Guess, 11:55 News, 12:00 News, 12:15 S. Chappel, 12:30 Hidden faces, 1:00 Days Lives, 1:30 Doctors, 2:00 Other World, 2:30 Don't say, 3:00 Match game, 3:30 Cha life, 4:00 Dream house, 4:30 Dating game, 5:00 HYPD, 5:30 Huntley, 6:00 News

KRBC—Friday Evening
5:00 Bid-Buy, 6:30 High Chaparra, 7:30 Name of game, 9:00 The Saint, 10:30 Tonight, 10:00 News

KRBC—Saturday Programs
8:00 Super 6, 8:30 Cool McCool, 9:00 Flintstones, 9:30 Banana split, 10:30 Underdog, 11:00 Storybook Sq, 11:30 Unt. World, 12:00 Film, 1:00 Baseball, 4:00 Film, 5:00 Dating Game, 5:30 Huntley-brink, 6:00 Julia, 6:30 Adam 12, 7:00 Get Smart, 730 Ghost-Muir, 8:00 Movies, 10:00 News, weather, 10:15 Comment, 10:30 Tonight Show

Coast-to-Coast NEWSPAPERS SELL THE MOST!

To Buy, Sell
Or Rent
Dial — 573-5486

Classified Ads Get Results! Just Phone 573-5486 The SNYDER DAILY NEWS

CHURCH NEWS

CHURCH NOTES

Our Lady Guadalupe

July 13 is the 7th Sunday after Pentecost and Masses for the week are as follows: Sunday at 10 for Carmen, Nazario, and Lucis Mireles; Monday for Guillerma Castillejas by T. Mireles family.

Sunday after Masses there will be a meal for all families at the hall and refreshments at the rectory.

Friday evening there will be a baseball game between Guadalupe and Hermleigh at the North Side Park, starting at 8:30 p.m.

The appearance of Don Barela and his orchestra is still scheduled for July 20 at 8:30 p.m. at the Latin American Center.

This Sunday all the faithful will be urged to give their vote to abolish, change or keep the Holy Days of Obligation in the Church. The votes will be sent to the National Conference of Bishops to deliberate on this subject.

Topic for the sermon: "Who aretoday's prophets . . ?"

The church is located at Avenue K and Thirteenth; Masses on Sunday are at 8 a.m. and 10 a.m. and services are in Spanish and English. Visitors are always welcome.

Weekday Masses are at 7 a.m. and Wednesday at 8:30 p.m.

• • •

Bethel Baptist

"Consider Three Challenges" will be the sermon topic of R. Virgil Mott on "The Back To Bethel" broadcast Sunday at 8:38 a. m. over KSNY. Scripture reference is Luke 23:36-41.

Sunday School will begin at 9:45 a.m.

"Yes, The Savior Knows About Today" will be the sermon topic of the pastor at the 11 a.m. worship service Sunday. As a part of the service, the pastor will sing a solo, "I'll Serve Him Today." Following the morning service an unusual service of dedication will be observed, the dedication of the water well located on the church property near the sanctuary. The pastor will be in charge, and will be assisted by Rev. Bill Petty.

Afternoon activities will begin with choir rehearsal at 5:30 p.m. Training Union at 6:30 p.m.

"What About The Lord's Side?" will be the sermon topic of the pastor at the 7:30 p.m. worship service. Scripture reference is Exodus 32:26.

The annual Vacation Bible School has been set to begin Monday, August 4, and will continue through August 8. Ages 3 through 16 will be provided for at the School.

• • •

Colonial Hill Baptist

Sunday School begins at 9:45 Sunday morning, with the worship service at 11 o'clock. Miller Robinson, pastor, will bring the message of the morning, titled "Living One Day At A Time," based on Matthew 6:24-34. The church choir will bring the special music under the direction of Travis Shelton, music director.

Training Union will be at 6 p.m., and the evening worship begins at 7. Rev. Malcom Brown of Sweetwater, area missionary, will bring the evening message.

At 1 p.m. Sunday a group of 11 from the church will be leaving to go to Clint, to work in Vacation Bible School at the Latin American Mission there and to do repair and remodeling on the building. A "send-off" luncheon will be served to the group by the Rachel and Ester Sunday School classes in the fellowship hall at noon.

Monday morning at 10 the Intermediate girls will leave to attend the camp near Stanton.

• • •

St. Elizabeth's Catholic

Sunday masses are at 7:30 and 10:30 a.m. Masses on Holy Day are at 7:30 a.m. and 7:30 p.m. Confession is at 7:30 p.m. on Saturday and before both masses on Sunday.

Father Cyril Lange is pastor of the church which is located at Avenue A and Thirty-first Street.

The Knights of Columbus Council No. 4414 hold their regular meetings on the second and fourth Tuesdays of the month.

The St. Elizabeth Ladies, Altar Society meets on the first Thursday of each month.

Both organizations conduct their meetings in the basement of the church.

New Hope Baptist

Services will begin at 9:45 a.m. with Sunday School at New Hope Baptist Church. Morning worship will follow at 11.

Training Union will begin at 6 p.m. and evening worship at 7:30.

WMU meets each Monday at 8 p.m. and mid-week prayer service is held at 8 p.m. Wednesday. The business meeting will be held Wednesday, July 16.

The pastor, Rev. O. J. Archie, will be in the pulpit for both worship services Sunday.

• • •

First United Meth.

Sunday services at the First United Methodist Church begin with church school at 9:45 a.m. Morning worship follows at 10:55. Dr. John A. English, minister, will speak on the subject "Goals We Need." The Chancel Choir under the direction of Mrs. Bob Womack is in charge of special music. Mrs. Wendell Rehm is organist.

The Junior High U.M.Y. will meet at 5; the Senior High at 5:30. Evening Worship is at 7 p.m.

Mrs. Bob Woamck will conduct guitar lessons at 10 a.m. Monday. The Crusaders' Class will meet for their regular social at 7 p.m. Monday. On Wednesday at 10 a.m., Dr. English will continue the teaching of art lessons; at 7 p.m. the Senior High will have a Christmas Party; at 7:30 p.m. the Chancel Choir will rehearse.

• • •

First Baptist

Sunday School begins at 9:45 Sunday morning. There are departments and classes for every age. The morning service is at 11. Dr. Nat Tracy, professor from Howard Payne College, will speak in both services Sunday. Training Union is at 6 and the evening service is at 7.

WMU and Sunbeams meet Tuesday morning at 9:30.

The Wednesday schedule is as follows: supper at 6; literature distribution, visitation and mission organizations at 6:30; and prayer service with Rev. J. R. Reedy speaking at 7:30.

Thursday morning visitation is at 9:30 when the nursery is provided.

• • •

Dunn Methodist

Worship will be celebrated at 9:30 a.m. The pastor, Bobby J. McMillan, will preach on the concept of Baptism as taught and practiced in the United Methodist Church. Church School will begin at 10:30 a.m.

The congregation of Dunn has been invited to attend a Film Festival at Colorado City, First Church, Friday and Saturday, July 18 and 19, beginning at 7 p.m. Films to be shown are La Strada, and One Potato, Two Potatoes. A discussion of these films will be led by Bob Darrell, professor of English, at McMurry College.

• • •

St. John's Episcopal

Holy Communion is celebrated at 8 a.m. every Sunday and at 10:30 a.m. on the first and third Sundays at St. John's Episcopal Church.

Morning Prayer is held on the second and fourth Sundays at 10:30 a.m. Sunday School meets at 10:30 a.m.

Holy Communion is set for 7:30 a.m. on Thursdays.

The Rev. Charles Bowyer is vicar of the church, located at 2214 Forty-second Street.

• • •

East Side C-C

Bill Minick will be the speaker at the 10:25 a.m. worship service and the 6 p.m. worship service Sunday. He will also be the speaker on the 8:15 a.m. radio program "Give Me the Bible."

Bible classes are held each Sunday morning at 9:30 with classes for all ages. The mid-week worship service is scheduled for 7:30 p.m. each Wednesday. Visitors are always welcome.

Helms Heights Baptist

Sunday School will begin at 9:45 a.m. at Helms Heights Baptist Church.

Morning worship is set for 11 a.m. and the youth will be in charge of all services.

The Starlight Spiritual Singers of Lubbock will appear at the church at 3 p.m. and 8 p.m. Everyone is invited to attend. G. E. Cole is pastor of the church, which is located on the Colorado City Highway.

Be still

"For ask now of the days that are past." Deuteronomy 4:32.

The lessons of history, if we
read them at all,
Are facts cold in type that we
cannot recall.
And though over and over the
world is turned,
The tale of its deeds is never
learned.
Without recalling the past, old
deeds we repeat,
And ancient wrongs with new
faces we so often meet.

WILL CURTIS

First Christian

The Rev. Robert D. McArthur will have as his sermon topic Sunday morning, "To Hell With You and Your Money," Acts 8:4-25.

Sunday School begins at 9:45 a.m. and the morning service at 10:50.

Teachers training session is set for 8 p.m. Wednesday.

• • •

Trinity Methodist

A District UMYF picnic will be held in Towle Park this Saturday beginning at 3 p.m. The youth of the Big Spring District will meet for registration at Trinity and then go to the park for swimming, miniature golf, informal recreation, and a picnic supper. The Popolos will provide entertainment for the evening. The picnic will be over around 7 p.m.

Church School will begin at 9:45 a.m. with classes meeting for all age groups. Morning worship will be celebrated at 10:55 a.m. The pastor's sermon will focus upon the "United Methodist Teaching Concerning The Sacrament of Baptism." The choir directed by Mrs. J. M. Kayser will sing "Sine Nomine" for its anthem this Sunday morning.

Evening Vespers will be held at 6 p.m. this Sunday since the Council on Ministries will meet at 7 p.m. for its program planning meeting. The pastor will continue the study of the Exodus Event which will be concluded by the end of July. The Senior High UMYF will have an ice cream and cake social following the evening vesper service. The proceeds from this social will help provide expenses for their trip to Tres Ritos, N.M. in August.

The Council on Ministries will meet at 7 p.m. this Sunday to explore the needs of the church and community and to establish goals for the church for the next year. All members of the council are urged to attend this very important meeting.

Opportunities for the week include: Tuesday, July 15 — Wesleyan Service Guild, 8 p.m.; Wednesday, July 16 — Choir practice, 7 p.m., Koinonia Fellowship meeting at Mr. and Mrs. Bill Dryden's, 8 p.m., Senior UMYF bake sale at Everybody's Grocery Store, 9 a.m.

Friday - Saturday, July 18 & 19 —Film Festival dealing with contemporary issues at First United Methodist Church, Colorado City, 7 p.m. Films to be shown are La Strada, and One Potato, Two Potatoes. Bob Darrell, professor of English at McMurry College, will lead the participants in clarifying concepts about film techniques and ideas presented in the films.

Baptist Men Of Area To Hear Young Evangelist

Baptist laymen of his area will hear one of the denomination's mos dynamic young evangeliss when the Brotherhood Rally is held at Permian Basin encampment north of Stanton July 26.

The featured speaker will be James Robison, Hurst, who has conducted upwards of 300 meetings during his eight years of preaching. Attendance has run as high as 10,000 for a single meeting. He has conducted more than 300 [illegible] crusades for Christ. His preaching has resulted in more than 9,000 decisions. With him will be his associate, John McKay. [illegible] has handled music for six years.

Robison is the product of a broken home but who fell under the influence of the Christian home of a minister. He attended San Jacinto College and graduated from East Texas Baptist College. McKay, a State Fair musical winner and a performer at the St. Louis Municipal Opera, is a graduate of North Texas State University. In high school, he was an all-state football player.

Dr. H.M. Jarratt, Big Spring, will preside at the meeting, assisted by Olsen Sweat, Colorado City, vice president, and Gordon Waldrop, Lamesa, secretary-treasurer. Song services will be led by Duke Simeraon, Midand, while Lazardo Garcia, Lamesa, will read the scriptures and lead prayer. Reports on the Royal Ambassador (boys) program will from Charles Elliot, Midland; on the camp from the Rev. John Rankin, Stanton; from the trustees from Rev. Jack Riley, Snyder. W. L. (Wimpy) Smith, Dallas, state Brotherhood secretary, also will speak.

There will be recreation during the afternoon, and a meal ($1.50) will be served at 5:30 p.m. The RA's may either bring a sack lunch or buy their meal at the encampment.

Two Fliers Are Released

MOSCOW (AP) — Two fliers from the United States and West Germany have been released by the Soviet Union after being held a week for straying across the border, a U.S. Embassy spokesman said today.

He said Lt. Col. George Patterson of Chamblee, Ga., and Dr. Karl Sichelstiel were told they could continue on their way to Turkey, their destination in a light plane rally when they made an emergency landing in Soviet territory on the Black Sea coast July 4.

The spokesman said the men were to leave the Black Sea town of Batumi as soon as weather permitted. "The chances are they have already taken off for Turkey," he said.

The release was announced by the Soviet Foreign Ministry this morning in a phone call to the U.S. Embassy. The Foreign Ministry said Soviet officials who investigated the incident near the Turkish border concluded the men would not be put on trial for a border violation, the U.S. spokesman said.

Patterson, 39, is an aviation officer with the 3rd Infantry Division in Wuerzburg, West Germany. He and Sichelstiel were detained at Batum, a port at the east end of the Black Sea, and later taken to Tbilisi, the capital of Soviet Georgia in the Caucasus, the spokesman said.

Grape Order Is Canceled

NEW YORK (AP) — The Jehovah's Witnesses have cancelled all future orders of California grapes after a protest from the United Farm Workers organizing committee.

"Instead of buying more grapes, the Witnesses will offer the 85,000 delegates at the convention nectarines," John Groh, director of the "Peace of Earth" assembly said Thursday.

The Witnesses are meeting this week at Yankee Stadium.

Cesar Chavez, head of the union, telegraphed Groh and asked him to cancel future grape orders. And several pickets from the union were outside the ballpark Thursday with leaflets explaining their nationwide boycott.

"For the first time we learned of the magnitude of the problem," Groh said. "In answer to his telekram, we advised Mr. Chavez that we would buy no more."

Lubbock Asks More Time

LUBBOCK, Tex. (AP) — Lubbock school board members asked their superintendent Thursday to seek postponement of a July 18 deadline for erasing racial identifiability of minority group schools.

A partial meeting of the board was held Thursday, and the members present instructed Supt. Nat Williams to seek the postponement. Board President James Reynolss said no action on the matter will be taken until all board members can be present. [illegible] this would not be possible until after June 19.

The deadline came from the Office of Civil Rights, Department of Health, Education and Welfare.

Lubbock trustees have taken a stand in defense of what they call a neighborhood school concept, but HEW has found the plan unsatisfactory so far.

Appeals Set By Schools

AUSTIN AP) —Six Texas School districts with about 5,300 students will appeal their loss of accreditation to the state Commission on School Accreditation July 14.

The commission will make its recommendations to Dr. J.W. Edgar, state commissioner of education, and the State Board of Education for further action by the board at its Sept. 13 meeting.

The districts found deficient according to state accreditation standards included Center, Shelby County; Crosby, Harris County; Desdemona, Eastland County; Liberty Hill, Williamson county and Timpson, Shelby County.

The accreditation team also refused accreditation to a new ninth grade at Little Elm Rural High School District in Denton county and placed the first eight grades in the "warned" status.

No Kidding In Verdict

BOSTON (AP) — Tilford Dudley, director of national affairs for the United Church of Christ, said he was kidding when he boarded an American Airlines plane and asked the stewardess how long it would take the plane to get to Cuba.

But he was convicted Thursday in East Boston District Court on a charge of disturbing the peace and was ordered to pay a $200 fine.

Judge Guy J. Rizzotto told Dudley he was "absolutely amazed that a man of your high education and a member of the bar would make a crack like that."

Dudley, 62, a Harvard Law School graduate, was headed home to Washington from his Church's biennial meeting when he boarded the plane. State police took him off it after the pilot refused to take off.

Dudley was released in personal recognizance pending appeal.

Night-flying moths use the moon as a beacon. By keeping the lunar image at a fixed angle on the eye's retina, they can maintain fairly straight courses. When they make use of an electric lamp or a candle flame, however, moths fly in ever smaller circles until they crash into the light source.

Dual-Fuel Motor Has Advantages

WASHINGTON (AP) — Development of a dual-fuel motor vehicle system—allowing switching from gasoline to natural-compressed gas and back again—was described Thursday. It was described by its sponsors as offering tremendous advantages in reducing air pollution.

Cost for conversion of a standard truck or passenger vehicle was listed at $350.

Spokesmen for the Los Angeles-based Pacific Lighting Corp. which developed the system told a news conference use of the natural-gas phase could result in operating and maintenance savings that would "more than offset the cost of conversion in one year or less."

Natural gas, they said, is cheaper than gasoline and easier on the engine.

The idea, they said, would be to use natural gas "in high-population areas where pollution abatement is important, while the vehicle could revert to standard gasoline for highway purpose."

However, declaring that the system allows a range of 80 miles of travel for a 100-pound cylinder of compressed natural gas, they said many trucks, taxicabs and passenger cars could get along with this for a day's driving around town—and could get refills if needed.

They also reported progress toward developing a system employing liquefied natural gas—with a 60-gallon tankful providing a driving range of 700 miles.

As for potential air-pollution reductions, Corbeil said tests with a 1968 model pickup truck showed that while operating on natural gas, carbon monoxide emissions were reduced more than 90 per cent compared with gasoline; hydrocarbons emitted were reduced from 221 parts per million to 80; and oxides of nitrogen reduced from 1,070 parts per million to 114.

Changes Due In Welfare

NEW YORK (AP) — The Nixon administration is pressing action to achieve school desegregation and will soon announce basic changes in the welfare system to maintain family incomes, James Farmer said. Farmer, assistant secretary of health, education and welfare and a former director of the Congress of Racial Equality said Thursday, "The administration has gone ahead with integration and the events of the past few days bear that out. There has been no relaxation."

Farmer referred to recent warnings from the Justice Department that it would file suits against several schools systems, including the State of Georgia and the City of Chicago, to force desegregation of students and teachers.

Some civil rights leaders have criticized an announcement last week that the Department of Health, Education and Welfare would consider granting exceptions to the September deadline on integrating schools.

BIG STATE
DISCOUNT FURNITURE
● New ● Used ● Repossessed
● Freight Damaged
SAVE 33⅓ To 50%
EVERYDAY LOW DISCOUNT PRICES
Buy — Sell — Trade
2310 Ave. S Phone 573-5683

Bell-Seale
FUNERAL HOME
3101 AVENUE S

The Right Combination

The people who serve you at Bell-Seale Funeral Home are professionals in every sense of the word. They possess the combination of skill, experience, and dedication that assures funeral service of the very highest caliber.

REMEMBER, THE ORDER OF THE GOLDEN RULE

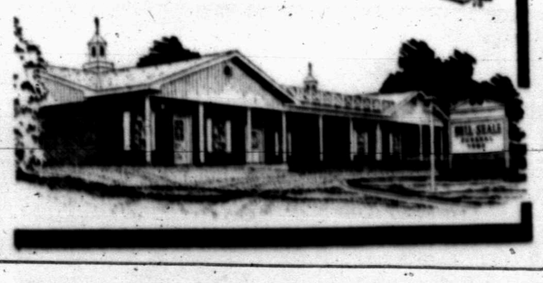

FAITH OPENS NEW HORIZONS WHEN YOU OPEN THE CHURCH DOOR

SPONSORED AND MADE POSSIBLE BY THE BUSINESS FIRMS LISTED BELOW:

STINSON DRUG
Dean Floyd
1815 25th 573-3531

NEAL MACHINE SHOP
Mr. & Mrs. Ralph Neal
2311 Ave. G 573-3283

VON ROEDER SEED FARMS
Bentley Baize
Lamesa Hwy. 573-3341

SCURRY BUTANE COMPANY OF SNYDER
1012 25th 573-3721

HALL DRUG
Emory & Ileta Hall
606 East Hwy. 573-2571

WEST TEXAS STATE BANK
Member F.D.I.C.

SNYDER DAILY NEWS
2107 25th St.

BOLGER FUNERAL HOME
G. Edward Bolger
2506 Ave. F 573-3533

MATCHLESS

in power is God. How generously He deals with His world. All of our physical necessities are miraculously supplied by Him. He planned it so all wild creatures could live in abundance. He pointed us human beings to faith in God and challenged us strongly by citing the birds, **"Your Father feedeth them."** Then pause by the clear stream, take in the fresh air, examine the fruits of His fields and **"Be Still and know that He is God."** Just who among us would doubt that He gave us the soil, the seed and the sea??? He gave His church for congregating and praising The Lord. It is here He quickens our spirits by the revelation of truth and goodness and feeds our deeper needs with His love and grace. He is the matchless beneficent.

Churches Of Snyder And Area—Support Them Every Week!

APOSTOLIC FAITH
Apostolic Faith — 2506 25th

ASSEMBLY OF GOD
First — 1809 Ave. S
Bethel — 1411 25th

BAPTIST

AMERICAN BAPTIST
First, Hermleigh — Hermleigh
Northside — 1909 16th

BAPTIST BIBLE FELLOWSHIP
Calvary — 2405 35th

NATIONAL BAPTIST CONVENTION
Friendly Will — 1101 34th
New Hope — 3201 Ave. J

NATIONAL BAPTIST CONVENTION OF AMERICA
Mt. Olive — 3306 Ave. M

MISSIONARY
Missionary — Clairemont Rd.

NORTH AMERICAN BAPTIST ASSOCIATION
Morningside — 119 36th

PRIMITIVE
Primitive — 2011 Ave. M

SOUTHERN BAPTIST CONVENTION
Ave. D — 323 30th
Bethel — 1708 Ave. E
Central, Hermleigh — Hermleigh
Colonial Hill — 3506 El Paso
Dunn — Dunn, Texas
First — 1701 27th
First, Fluvanna — Fluvanna, Texas
Gail — Gail, Texas
Greenhill — 208 Clairemont Rd.
Ira — Ira, Texas
Knapp — Star Rt., Ira, Texas
Union — Union, Texas
Templo Bautista (Spanish — 2300 Ave. R

CATHOLIC
St. Elizabeth's — 31st and Ave. A
St. John's, Hermleigh — Hermleigh, Texas
Our Lady of Guadalupe (Spanish) 900 13th

CHRISTIAN
First — 2701 37th

CHURCH OF CHRIST
Ave. F and 30th
Ave. R
Dunn — Dunn
East Side — 201 31st
Fluvanna — Fluvanna
Gail — Gail
Hermleigh — Hermleigh, Texas
Loyd Mountain
Ira — Ira, Texas
37th St — 2500 37th
Spanish

CHURCH OF GOD
Church of God — 2104 Ave. O
Ira Church of God—Ira, Texas

CHURCH OF GOD IN CHRIST
Church of God in Christ — 3412 Ave. O

CHURCH OF THE NAZARENE
Church of the Nazarene

EPISCOPAL
St. John's — 2214 42nd

FAITH TABERNACLE
Faith Tabernacle

JEHOVAHS WITNESSES
Jehovahs Witnesses — 3112 37th Place

LUTHERAN
Grace Lutheran — Cogdell Dr.

MORMON
The Church of Jesus Christ of Latter Day Saints — Corner of 27th St. and Ave. K

PRESBYTERIAN
First — 2706 Ave. R

UNITED METHODIST
Dunn — Dunn, Texas
First — 2700 Ave. S
Fluvanna — Fluvanna, Texas
Gail — Gail, Texas
Hermleigh — Hermleigh, Texas
Ira — Ira, Texas
Trinity — Big Spring Hwy.
Union — Rt. 1, Snyder
Iglesia Methodist Mission (Spanish) 21st and Ave. T

UNITED PENTECOSTAL
United Pentecostal — 3301 Ave. C

SPONSORED AND MADE POSSIBLE BY THE BUSINESS FIRMS LISTED BELOW:

THE DEFFEBACH AGENCY
Lyle & T. M. Deffebach
2606 Ave. R 573-5611

SNYDER SAVINGS & LOAN ASSN.
Max West
Corner Ave. S & 27th St. 573-9305

HIGGINBOTHAM-BARTLETT CO.
R. C. Patton
1913 25th 573-3431

BELL-SEALE FUNERAL HOME
3191 Ave. S Phone 573-5454

SNYDER NATIONAL BANK
Member F.D.I.C.

BILL MAPES ELECTRIC CO.
Commercial, Residential & Service Calls
308 23rd Ph. 573-3971

MIDWEST ELECTRIC CO-OP, INC.
Johnnie Ammons, Mgr. & Parker Westel
Roby, Texas

RHODES WELDING CO.
Coy E. Rhodes
Lamesa Highway 573-2861