TUESDAY

THE SNYDER DAILY NEWS

VOL. 18, NO. 302 SNYDER, TEXAS (79549) TUESDAY, APRIL 23, 1968 TEN PAGES—PRICE 5c

The SDN Column

If you want to "ease into" daylight saving time this year, now is the time to begin edging your alarm clock ahead.

If you move the clock ahead 10 minutes per day, it will have advanced the full hour by next Sunday, the official date for daylight saving time to begin.

Daylight saving time still is an issue and likely always will be. In recent days I have heard self-appointed spokesmen for both major political parties express opinions on it. Each blamed the other party for starting it.

They say it has definite advantages in some regions, but obviously such advantages depend upon geographic location in relation to time zone boundaries. In this particular area, about all it does is leave a big gap between supper time and darkness.

Here at the newspaper, daylight saving time has meant little change so far as operations are concerned. Our news wire (Associated Press) has been observing daylight saving time for years.

✱ ✱ ✱

The National Audubon Society has sounded an alarm over a bill now pending in Congress which the society fears would be a threat to wildlife conservation. The society said the bill could lead to hunting in National Parks.

I am happy to report that we have been doing our bit toward wildlife conservation at our house. A family of cardinals has taken over a hunk of shrubbery and an increase is expected momentarily, provided the mother bird is able to hang on to the nest in the face of gale-force winds, hard rain and hail. But she spurns assistance, and the best way to help appears to be protection of the area while the birds solve their own problems.

The cardinals exhibit considerable intelligence and ingenuity. They will accept spaghetti as worms, but you never know whether it's because of the similarity or if perhaps they just prefer spaghetti in the first place— WACIL McNAIR.

★ ★ ★

Today In History

Today is Tuesday, April 23, the 114th day of 1968. There are 252 days left in the year.

Today's highlight in history: On this date in 1838, the first regular transatlantic steamship service was inaugurated as the "Sirius" and "Great Western" arrived in New York from England.

On this date: In 1564, William Shakespeare was born. He died on the same date in 1616.

In 1789, President - elect and Mrs. George Washington moved into the first presidential mansion at the corner of Franklin and Cherry streets in New York.

In 1940, more than 200 persons died in a dance hall fire at Natchez, Miss.

In 1941, during World War II, King George II of Greece fled to the island of Crete. A German armored division had broken through the Thermopolae Pass.

In 1946, a strike by government employes in Palestine ended when the workers were granted higher wages.

Ten years ago — The French Ministry of Defense said 62,000 rebels and 6,000 French troops had been killed since the start of the Algerian rebellion four years earlier.

Five years ago — A white demonstrator for Negro civil rights, William A. Moore, was shot and killed on a road near Attalla, Ala.

One year ago — The United Auto Workers gave their executive board power to withdraw from the AFL-CIO.

★ ★ ★

THE WEATHER

SNYDER TEMPERATURES: High reading Monday 75 degrees; low, 42; reading at 7 a.m. today 44 degrees.

Northwest Texas: Fair tonight and Wednesday. Cooler in central and south parts tonight, warmer Wednesday. Low tonight 30 in northwest to 42 in southeast. High Wednesday 68 to 74.

North Central Texas: Clear to partly cloudy and cooler tonight. Fair and a little warmer in west Wednesday. Low tonight 40 to 47. High Wednesday 67 to 75.

Northeast Texas: Clear to partly cloudy tonight and Wednesday. Cooler tonight and in south Wednesday. Low tonight in 40s. High Wednesday 68 to 74.

Coast: Small craft warnings are up for north wind 15 to 25 knots with gusts this afternoon and tonight, diminishing Wednesday.

South Central Texas: Fair and cooler tonight and Wednesday. Low tonight 48 in northwest to 62 in south. High Wednesday 65 in northwest to 80 in south.

Southeast Texas: Fair and cooler tonight and Wednesday. Low tonight 50 to 60. High Wednesday 70 to 78.

Southwest Texas: Partly cloudy and mild tonight. Fair and a little warmer Wednesday. Low tonight 36 in northwest to 52 in south. High Wednesday 60 to 73.

West of the Pecos: Partly cloudy and mild tonight. Fair and a little warmer Wednesday. Low tonight 35 north to 50 in south. High Wednesday 58 in north to 75 in south.

UPHILL BATTLE NEAR KHE SANH — With .30-caliber machine gun slung over his shoulder and a canteen in his other hand a U. S. 1st Air Cavalry trooper climbs up a hilltop near the Khe Sanh combat base in South Vietnam. (AP Wirephoto)

NEW SWING-WING JET

Third US F111 Down

By LEWIS M. SIMONS

SAIGON (AP) — Another U.S. Air Force F111 fighter-bomber crashed Monday night while on its way to or from a bombing mission against North Vietnam, but the U.S. Command said it was believed down somewhere in Thailand.

The command said it had no other information on the plane or its two crewmen.

It was the third of America's most advanced warplanes to crash in the Vietnam theater since six of the $6 million, swing-wing aircraft arrived at an air base in Thailand March 17.

The second of the previous crashes was in northern Thailand on March 28; the crew was rescued and the wreckage recovered. That crash was attributed to a capsule of sealing material getting lodged in the flight controls.

The first plane that crashed, on March 25, is believed to have gone down in a remote section of Thailand also.

Following the first two crashes, the other four F111s were grounded until two replacements were flown from Nevada. The squadron resumed combat missions against North Vietnam April 12 and have been bombing every night since then.

A U.S. spokesman said the F111s flew four missions against North Vietnam's panhandle Monday night, but he would not say how many planes were on each mission.

In the ground war, South Vietnamese infantry reported 115 Viet Cong killed in a battle 20 miles south of Saigon Monday, but there was no sign of the major enemy attack on the capital feared by the South Vietnamese.

The South Vietnamese said troops of their 7th Infantry Division fought for an hour with a Viet Cong unit of unknown size in the Mekong Delta. Seven South Vietnamese were reported killed and 47 wounded.

Enemy gunners also shelled installations more than 40 miles south and east of Saigon today, but close to the city there was no evidence of activity that might signal the big offensive anticipated by the South Vietnamese command.

Government forces in the capital and in neighboring provinces were put on full alert Monday after a North Vietnamese defector said the Communist command planned an enemy attack with all the punch of the Tet offensive in February.

Elsewhere in the war:

Three American paratroopers were killed and 22 were wounded Monday night when four 105mm howitzer rounds fired by a U.S. artillery unit fell short, U.S. headquarters said. The artillery was firing in support of a paratroop unit near Phuc Binh, 29 miles northeast of Saigon.

U.S. B52 bombers continued their relentless pounding of North Vietnamese positions in the A Shau Valley west of Hue. The giant bombers made five more raids there Monday afternoon and a sixth this morning.

The A Shau Valley, stretching along the Laotian border 370 miles north of Saigon, has been hammered daily in recent weeks by the B52s in one of the most intense bombing campaigns of the war.

Bank Figures Here Ahead Of Last Year

Snyder bank deposits are down slightly from near - record figures at the beginning of the calendar year, but nearly half a million dollars higher than the same time last year.

This was revealed this morning in reports from both banks in response to calls for statements by banking regulatory agencies.

Deposits here as of April 18, the date sepcified in the calls for statements, amounted to $29,895,382.40. For a corresponding call last year on April 25 the total was $29,479,966.36. The year - end call last Dec. 30 listed total deposits here of $30,872,996.14, the third time in history that deposits here had gone over the $30 million mark.

Loans as of April 18 this year totalled $15,494,874.60, compared to $16,461,952.52 for the corresponding report last year and $15,440,812.61 last Dec. 30.

As of April 18, West Texas State Bank listed deposits of $11,825,378.22 and loans of $5,688,650.64.

Snyder National Bank had deposits of $18,070,004.18 and loans of $9,806,223.96.

Hope Dim In Phone Strike

By NEIL GILBRIDE
AP Labor Writer

WASHINGTON (AP) — Hopes appeared dim for renewed negotiations anytime soon in the nationwide strike of some 200,000 telephone workers as union attorneys sought to upset an Alabama court injunction against the walkout.

"There's nothing to report" on the prospect for new wage talks, a spokesman for the striking AFL-CIO Communications Workers said Monday.

There has been no formal bargaining since the strike began six days ago in some 40 states.

Company spokesmen said telephone service—mostly automated—remained largely unaffected by the strike.

The Alabama injunction applied only to the approximately 8,000 strikers in that state but CWA President Joseph A. Beirne said the state court order blocked any early possibility of settling the nationwide walkout.

The Alabama strikers continued to ignore the injunction, issued Saturday by Circuit Judge James A. Hare of Dallas county, while union lawyers sought to have the case transferred to federal court in Mobile.

The case was placed on the docket of U.S. District Court there.

A similar union legal strategy succeeded Monday in Kentucky, where Federal Judge James Gordon voided a state injunction and said Southern Bell Telephone Co. would have to seek some other remedy such as a suit for damages if it felt it had any valid complaint against the union.

Southern Bell, which obtained both the Alabama and Kentucky state court orders, contended its employes were illegally refusing to cross the picket lines of telephone installers.

The strike Communications Workers include 23,000 telephone installers employed round the country by Western Electric Co., a Bell subsidiary, and about 140,000 Bell Telephone System workers in 15 states where their contracts have expired.

Many Bell workers not directly on strike have refused to cross picket lines of the installers in most states, including Alabama and Kentucky.

The union has rejected a company offer to raise wages 7.5 per cent over 18 months. Company officials said the union is demanding 10.5 per cent.

Telephone installers now average $3.27 per hour and Bell System employes, including operators, repairmen, linemen and clerks, average $2.79.

SIGNS AUTOGRAPH — Tom Landry, head coach of the Dallas Cowboys professional footabll team, signs his autograph for youngsters at the Scurry County Coliseum prior to the Area Rally of the Fellowship of Christian Athletes. The former All-pro defensive halfback was main speaker for the program held last night in the Scurry County Coliseum. Story and other pictures appear on Page 5.

Buchanan Rites Pend

Mrs. Houston H. Buchanan, 41, died at 11 p.m. Monday in Cogdell Memorial Hospital.

Funeral arrangements were pending the arrival of her mother, who was en route here from South Dakota.

Mrs. Buchanan was a native of Parker, S. D., and had lived here since 1946. The family home is on RFD 2, southeast of Snyder.

Surviving are the husband; two daughters, Anita Marie of the home and Barbara Louise, a student at Baylor University Waco; her mother, Mrs. George Dunning of Marion, S. D.; two sisters, Mrs. Ed Schmidt of Marion, S. D., and Mrs. Dorothy Taft of Euphrates, Wash.; and a brother, Bud Dunning of California.

Funeral arrangements will be announced at Bell - Seale Funeral Home.

New Residents Must Vote Now

County Clerk Beverly Ainsworth today reminded new residents of Scurry County that they must vote in the county clerk's office by Tuesday, April 30, if they wish to participate in either the Democratic or Republican primary to be held on May 4.

Any person who has lived in the county less than six months (who became a resident after Nov. 3, 1967) must vote in the clerk's office during the period of April 15 - April 30. He must be a registered voter either in this county or in the county of his former residence and must have lived in the state for a year. He will be required to present his registration certificate or to make an affidavit of its loss when he applies for a ballot.

A voter with less than six months' residence in the county will be able to vote on all statewide offices and on the referendum propositions on the primary ballot, and will also be able to vote on district offices for districts in which he has six months' residence preceding the election, but he will not be permitted to vote in local races.

Persons who now live in Snyder and who registered in the county of their former residence must have their registration transferred to Scurry County through the office of the county tax assessor - collector of this county before they will be permitted to vote.

Mrs. Ainsworth said that voters living in Snyder who have moved from one voting precinct to another within the county since registering must also have their registration transferred through the assessor - collector's office by April 29 in order to vote in the May 4 primary. They will vote on election day at the regular polling place for the voting precinct of their present residence.

Voters living elsewhere in the county who have moved to a new precinct within the county also vote in the precinct of present residence, but they need not transfer their registration.

If a voter living in Snyder has lived in the county for six months but obtained his registration certificate in another county before moving to this county, he also must have his registration transferred by April 29. He will vote on election day at the regular polling place for the precinct of his present residence.

CITIZENS' REPORT SHOWS

Hunger Widespread In US

WASHINGTON (AP) — A new report says that in the Deep South, in New England, on Indian reservations, in Appalachia —in every section of the nation —at lease 10 million Americans suffer unremitting hunger and the number of victims is growing.

They suffer anemia, growth retardation and parasitic diseases usually found in underdeveloped countries, the report said. And their infants often are fed water instead of milk, while their aged suffer dizzy spells from hunger.

"No other Western country permits such a large proportion of its people to endure the lives we press on our poor," the report said. "To make four-fifths of a nation more affluent than any other people in history, we have degraded one-fifth mercilessly."

The report, made public Monday by the Citizens' Board of Inquiry into Hunger and Malnutrition in the United States, urged President Johnson to declare that a national emergency exists and to launch emergency food programs in 256 hard-hit counties, as well as migrant farm camps and some Indian reservations.

It also recommended establishing a free food-stamp program and stripping th. Agriculture Department of responsibility for food aid because it places "the interests of agricultural producers first, the needs of the poor and hungry second."

The report said only 5.4 million of the estimated 30 million persons in poverty receive surplus commodities or food stamps under current Agriculture Department programs. And, it added, one-third of those receiving the government aid still have a poor diet—according to Agriculture Department standards.

"We cannot assume that any of the remaining poor—those on neither program—are getting enough food," the report said.

Co-chairmen of the citizens' group are Benjamin E. Mays, retired president of Morehouse College, Atlanta, Ga., and Leslie W. Dunbar, director of the Field Foundation, New York.

The report said the 256 counties requiring immediate food programs are in 20 states—most in the South and Southwest—with 47 of them in Georgia.

William Burson, Georgia welfare director, commented on the report: "As bad as the situation is in Georgia, it's not as bad as the committee painted it."

In Virginia, which the report said has 14 hunger-struck counties, Director Otis L. Brown of the Department of Welfare and Institutions said some hunger and malnutrition problems stem from "eating and buying habits."

Barnes To Visit At Airport Tomorrow

Ben Barnes will make a campaign stop at the local airport tomorrow.

Barnes, seeking the Lt. Governor's chair, is due to arrive at Winston Field at about 1:55 p. m. Wednesday and will remain there about half an hour to visit with friends and supporters. The public has been invited to meet him at the airport.

Twister Slips By Oklahoma Radar

OKLAHOMA CITY (AP) — A tornado slipped past radar Monday and smashed 450 autos—350 of them new— on a suburban Midwest City car lot. Another splintered a dozen houses, four trailer homes and several barns at Wilburton, in southeast Oklahoma.

They were among half a dozen funnels spotted around the state in four late afternoon hours. The eastern half of Oklahoma was blanketed through most of the day with tornado watches, three in effect simultaneously part of the day.

The Weather Bureau said its radar did not show the funnel at adjacent Midwest City, and referred to it only as a "wind storm," with winds clocked at 63 miles.

Several persons at Hudiburg Chevrolet Co. saw the funnel as it skipped over Tinker Air Force Base, just across Interstate 35. It demolished a concrete building on the car lot and damaged the main show room.

"I'll guarantee you there was no 'high wind' to it," Hudiburg Manager Ray Jones said afterward. "It was a tornado. It was twisting and coming and roaring."

H. L. Oliver at Hudiburg, estimated damage at $500,000. He said 150 new Chevrolets were extensively damaged and 200 other new autos less severely damaged.

Jones said 100 more used autos were damaged. He estimated the loss at $300,000.

There were no reports of serious injuries, either in Midwest City or in Wilburton, and no hospital treatment.

Tinker AFB officials said two frame buildings received damage to their roofs, but no planes were damaged.

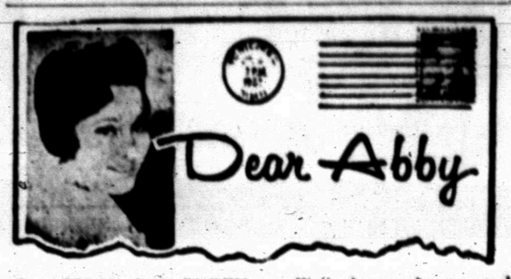

By ABIGAIL VAN BUREN

DEAR ABBY: I have a strange problem for age 14. While babysitting one night, a man called and asked for my employer. I told him she would be out quite late, but I would give her his message. He started talking to me and we got into a rather interesting conversation. Then he asked if he could come over. At first I said I didn't think it would be right, but he talked and talked and finally talked me into it. He is nice looking and about my father's age.

Well, he made a couple of passes at me and I told him to leave, but he promised to behave himself so I let him stay. Later on, he made another advance, and I got mad, but he apologized and said he wouldn't do it again and he talked me into letting him stay.

Now he comes over whenever I am babysitting there. I keep telling him not to come over anymore, but he talks me into it. I need your help, Abby. I don't have any intentions of giving up this babysitting job becasue it is my only source of income.

TROUBLED

DEAR TROUBLED: This man is bad news, with a capital "B." You seem to be too easily "talked into" things for your own good. You are no match for him. I urge you to TELL YOUR EMPLOYER about this man's visits, and never let him into the house again while you are babysitting.

• • •

DEAR ABBY: First, let me explain that I have been happily married to a wonderful woman for 18 years. We have two fine children. Now, the problem:

I received a telephone call recently from a friend of mine who informed me that a girl I used to go with (20 years ago) was moving back to town. It was a real serious thing between us at the time. In fact we nearly ran off and got married. It seems she is separated from her husband and has set herself up in an apartment here. Her husband is in Texas. My curiosity about her appearance, feelings, etc., after 20 years is most intriguing.

My alternatives: (1) Call her just to say "hello." (2) Take the bull by the horns, and ask my wife is she would have any objections if I saw her. (3) Forget the whole thing.

PERPLEED

DEAR PERPLEED: Forget the whole thing. Why look for trouble?

DEAR ABBY: For our 45th wedding anniversary, I surprised my husband with a wedding band because he never had one. When I gave it to him, I could tell by his expression that he wasn't too happy with it. My heart sank today when he came home from work and told me that he hoped that I wouldn't mind if he didn't wear it as it kept hitting his desk and made him nervous.

Am I wrong to let it bother me?

M. Y.

DEAR M.Y.: Yes. Many men (and not just the swingers) find that wedding rings make them "nervous." You could have saved yourself much disppointment if you had found out first whether your husband really wanted a wedding ring before "surprising" him with one.

• • •

Everybody has a problem. What's yours? For a personal reply write to Abby, Box 69700, Los Angeles, Cal., 90069 and enclose a stamped, self-addressed envelope.

HATE TO WRITE LETTERS? SEND $1 TO ABBY, CAL., 90069, FOR ABBY'S BOOKLET, "HOW TO WRITE LETTERS FOR ALL OCCASIONS."

A&M Fund Drive Set

COLLEGE STATION — James R. Bowers has been appointed 1968 chairman for Texas A&M's annual fund campaign in Snyder.

A&M Former Student Association President Jeff Montgomery of Houston named the 1963 graduate to the leadership position.

A&M former students provide dollars for university programs of excellence not covered by state funds. Since 1942, $4.1 million has been given by former students for scholarships, fellowships, faculty salary supplementation, building programs and special projects.

During 1967, 20,000 A&M men gave $386,000 to the fund. Goal for 1968 is a gift from three out of four former students totaling a half million dollars.

PUBLIC RECORDS

FILED IN DISTRICT COURT

Houston Ballard VS. Mary Ballard, divorce.

ACTION IN DISTRICT COURT

Snyder National Bank VS. Charles V. Brown, judgment granted.

NEW VEHICLES

Dan Colton, 1968 Oldsmobile, from Snyder Motor Co.

Les Fuller, Route 1, Hermleigh, 1968 Pontiac from Snyder Motor Co.

Oma Lee Spears, 1968 Lincoln, from Pioneer Lincoln - Mercury, Inc., Lubbock.

D. Ayers, 1968 Chevrolet pickup, from Les Francis Chevrolet Co.

Frank M. McCarthy, 1968 Chevrolet, from Les Francis Chevrolet Co.

W. M. Jackson, Route 1, 1968 Mercury, from Wilson Motors.

Bobby J. McMillan, 1968 Chevrolet, from Les Francis Chevrolet Co.

Frances Bryant Teague, Route 2, 1968 Rambler, from Dupree Motors.

MARRIAGE LICENSES

Kim Douglas Hall, Route 1, and Kathryn Jannetta Merkel, Roscoe.

Elden J. Kirkpatrick and Rita Vernelle Lee, both of Snyder.

WARRANTY DEEDS

Roy N. Burk and wife, Janelle Burk, to Howard F. Dorman and wife, Orpha L. Dorman, lot 4, block 9, Highlands Addition, with restrictions.

R. M. Phillips and wife, Roberta Ely Phillips of Lubbock County, and C. L. Harless, Jr. and wife, Charline Ely Harless to Robert Thurman Allen, lots 1 through 8, W. J. Ely Subdivision.

Two Vehicles In Mishap On Monday

Minor damage resulted from a two - car collision on Avenue R at Twenty - fifth Street at 3:20 p.m. Monday.

Involved were the 1964 Model Chevrolet of Fred E. Davis, Route 1, and the 1967 Chevrolet of Myrle Tate Bell, 2811 Avenue U.

Damage to Davis' car was placed at $100, and damage to the other vehicle was set at $15.

Police Patrolman Brad Gambrell investigated the mishap.

Bitter Spring Storm Lashes Midlands

BY THE ASSOCIATED PRESS

A spring storm whirled wickedly across the nation's midlands today. Heavy snows fell in the Northern Plains. Iowa was drenched by rain.

Bitter winds lashed parts of Minnesota and the Dakotas where heavy snow fell in the northern sections. International Falls, Minn., reported 6 inches of snow in six hours. Bemidji, Minn., had 4 inches.

Mason City, Iowa, was soaked with 1.25 inches of rain in a six-hour period.

The rains extended across Illinois and Missouri and light drizzle fell in the Appalachian Valley.

THE SNYDER DAILY NEWS

Published Sunday morning and each evening except Saturday by the Feather Printing and Publishing Co., Inc., at Snyder Texas 79549

Entered as second-class matter at the Post office at Snyder, Texas.

SUBSCRIPTION RATES: By carrier in Snyder 35 cents per week $1.50 per month. By mail in Scurry and adjoining Counties, one year $9.95. Balance of Texas one year $12.95. All other States $15.00

MEMBER OF THE ASSOCIATED PRESS.

The Associated Press is exclusively entitled to use for republication all news dispatches in this newspaper also local news published herein. All rights reserved for republication of special dispatches.

Snyderite Passed Up Tragic Trip

"It kind of makes you stop and think," said Jack Sparks, 2404 Forty - first Street, this morning after recalling that he declined the opportunity to make an air tour of Africa with his uncle, Paul Roch, who perished when a South African Airways' Boeing 707 crashed Saturday night on a flight from Johannesburg to London, killing 122 persons.

Sparks said his uncle was foreign exploration superintendent for Kerr - McGee Oil Co.

"He asked me to go with him on the trip to Africa a couple of months ago," said Sparks.

Roch is a native of DeLeon. He is the sister of Sparks' mother, who lives in DeLeon with her husband.

Sparks said the body will be returned to Temple for funeral services. He admitted there "was a temptation" to take the trip with his uncle.

The crash of the airplane, delivered from the United States less than a month ago, was among the most costly in lives in aviation history. The plane went down shortly after taking off at Angola.

Hail Hurts Melon Crop In Valley

RIO GRANDE CITY, Tex. (AP) — Starr County farmers today counted damage today from a hailstorm which left much of the county's crop destroyed or heavily damaged.

One farm leader said the storm was second only to Hurricane Beulah in the destruction of farm crops.

About 1,000 acres of cantaloupes and honeydew melons were damaged or destroyed by hail at La Casita Farms, General Manager Ray Rochester said.

The hail struck sections of the county Sunday.

Starr County Agent Buford Dobie estimated 90 per cent of the Starr County melon crop was wiped out. Rochester downgraded Dobie's estimate.

"Some of the farms weren't hurt at all," Rochester said.

Dobie estimated about 60 per cent of the county's cotton crop was damaged or destroyed. Rochester said 500 acres of cotton at La Casita, the county's largest farming operation, was not damaged by the hail.

The melon crop, mostly about a month from being ready for harvest, is valued at more than $1 million a year. Financial losses will not be known for several weeks, Dobie said.

Rochester said La Casita will plow up the damaged fields and plant a late melon crop. "This is a good time to see if we can plant a late melon crop," he added. The new crop will be ready for harvest in late July or early August, he said. Rochester said the farm will harvest some melons from undamaged fields in June.

The county's onion crop was being harvested. Dobie estimated that some onions were damaged and others will have to be left in wet fields until farm vehicles can get back into the onion fields.

La Casita, apparently one of the most hard hit farms, has been the scene of farm labor union demonstrations for two years.

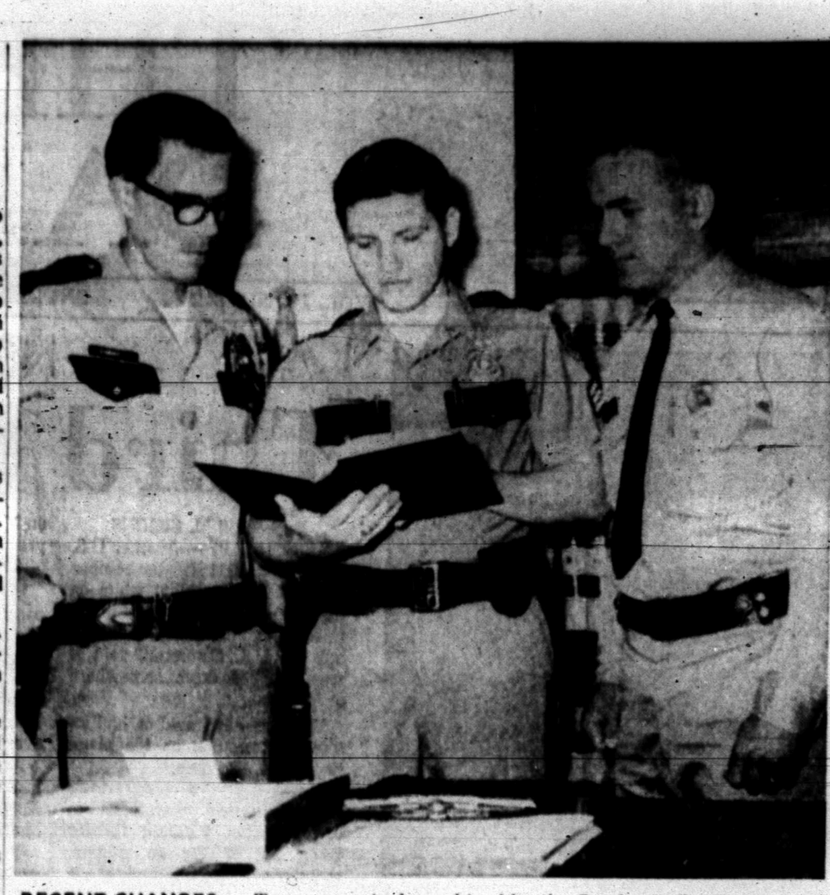

RECENT CHANGES — Two new patrolmen hired by the Snyder Police Department are Brad Gambrell (left) and Bob Lieb. Gambrell has prior experience with the Abilene Police Department, but Lieb is being trained within the Department. He will become a full-fledged patrolman upon completion of the training. D'Wayne Jernigan (center) has been promoted to sergeant.

Barbra Streisand's Husband Accused

NEW YORK (AP) — Actor Elliott Gould, the husband of singer Barbra Streisand, was accused in criminal court Monday of ignoring 96 traffic summonses.

Gould was in court on a charge of illegally parking in a bus stop in front of his apartment building at 320 Central Park West.

The judge was told the patrolman who took down the license number checked it against a computer drawn list of unanswered traffic summonses and found the car was listed in 98 other alleged violations.

Gould was paroled for a hearing next month.

Presbyterian Men To Meet Wednesday

The United Presbyterian Men of the First Presbyterian Church in Snyder will meet at 6:30 p.m. Wednesday.

The Rev. Steve Birdwell, Episcopal minister at Colorado City, will speak on a timely topic at the meeting.

Dinner will be served and all men of the church are urged to attend and to bring guests.

Hershey Says Draft Will Be Hiked

WASHINGTON (AP) — Draft chief ewis B. Hershey has told Congress he estimates the 1969 draft call could exceed by as much as 100,000 men the 240,000 the Pentagon is asking.

And at the least, the Selective Service Director indicated, the draft call—should the Vietnam war contiune—will probably be closer to 297,000 than to 240,000 next year.

In testimony given to a House Appropriations subcommittee Feb. 23 and released Monday, Hershey noted that for this year the Pentagon orginally asked for induction of 285,000 men.

The number actually to be taken this year now stands at 345,000 and, "Therefore, when I get 240,000 in my figures, it will take another 100,000," said Hershey, adding:

"If the war gets over, everything is gone. But if the war doesn't get over, I have to think of the worst, because the best I can always live with."

Hershey also related the 240,000 Pentagon figure to the 297,000 actually inducted in 1967. He explained the 1967 figure was more pertinent to 1969 needs than were figures for 1968 since men are inducted for two-year terms.

The Defense Department meanwhile called Monday for drafting of 29,500 men in June and at the same time boosted its May manpower summons 1,900 to a total 45,900—with the additional men designated for the Marine Corps.

The men inducted in June are all to go to the Army.

The June call, second lowest of the year, reflects the normal summer draft dip caused by increased enlistments—most just-graduated high school students.

Plea Is Entered In County Court

James Thomason of Snyder pleaded guilty in county court this morning to a charge of misdemeanor theft and received a 30 - day jail term. However, the sentence was probated for six months.

The offense occurred April 6, and Thomason was apprehended by Sheriff's Authorities.

Demos Watching Write-In Votes

By ANTHONY J. MAY
Associated Press Writer

PHILADELPHIA (AP) — With only Sen. Eugene J. McCarthy's name on the ballot, political observers will be watching the size of the write-in vote in today's Pennsylvania presidential preference primary election.

Write-ins were expected to carry special weight—even lacking formal campaigns for them—on the Democratic side where the only entered candidate kept personal campaigning to a minimum.

McCarthy made his sole in-person appeal for votes in one hop-scotching state tour over the weekend.

Any threat to what his campaign managers hoped to be a net of 200,000 votes in Pennsylvania would come from write-ins for Vice President Hubert H. Humphrey, the favorite in state labor circles, and Sen. Robert F. Kennedy, whose personal appearances here early this month drew screaming throngs.

GOP Gov. Raymond P. Shafer, although his name does not appear on the ballot, told the Republican State Committee he wants to go to the national convention as a favorite son candidate to stave off an intraparty fight that would distract voters from the issue of state constiuional reform on which he has staked his administration's reputation.

A recent Associated Press poll of candidates for delegates to the Republican convention showed the favorite son position was far from solid.

Top among potential delegates' choices were New York Gov. Nelson A. Rockefeller and former Vice President Richard M. Nixon. Both were expected to get write-in support.

Because the preference primary is not binding on the convention delegation the nub of the campaign is in the races for delegates. On the Democratic side, a sizable number of the 302 candidates for the 108 district seats have declared themselves to be "peace candidates" for McCarthy.

On the Republican side, there are 89 candidates for 54 district delegates seats.

Sir John Wedgewood Dedicates Plaque

FRANKLIN, N.C. (AP) — Sir John Wedgewood paid a ceremonial visit Monday to the area where his great-great-great grandfather found a rare white clay that helped make Wedgewood a famous name in pottery.

Accompanied by a host of international figures in the field of ceramic arts, the tall, blond English nobleman dedicated a bronze plaque in Franklin's town square.

Josiah Wedgewood, born in 1730 and who died in 1795, was the foremost English potter of his time, and the wares he turned out are now museum pieces and prized items in private collections.

OUR FRIENDLY PERSONNEL DESIRE TO SERVE YOU!

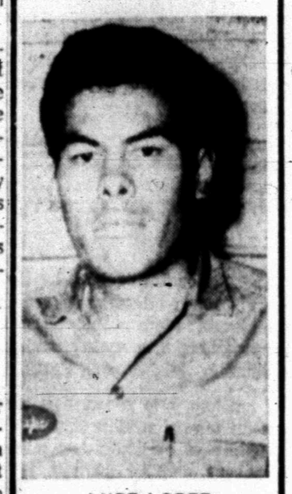

LUPE LOPEZ
Wash & Lubrication

For a sparkling wash job and the best lubrication in town, bring your car to me. Genuine Ford lubricants are used to factory specifications and we take pride in our work. Come out to see me soon at . . .

Wilson Motors & Tractors
East Highway 573-6351

The end of falling socks.

Esquire Socks® guarantees it with Slip-Not 93.

AS ADVERTISED IN LIFE

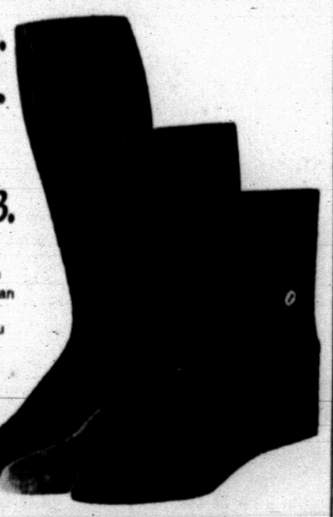

These socks are guaranteed not to sag or slip. The unique construction of 95% Caprolan Nylon and 5% Spandex throughout the leg brings you a sock that's built for style and comfort.
Available in over-the-calf —$2.00 per pair
NEW Mid-Calf length —$1.50 per pair
and Anklet length —$1.25 per pair

ESQUIRE SOCKS®

West Side of Square
Rogers

Please send me the following

COLOR	QUANTITY

NAME
ADDRESS
CITY ZONE STATE

SPECIALS

THONGS
All Sizes
Assorted
Colors
29¢ PAIR

Girl's
CANVAS SHOES
Two-Tone Blue
Size 9-3
Value $2.98
$1.99 PAIR

Ladies & Misses
CANVAS SHOES
Black/W White Trim
2 Styles Slip On & Ties
$1.99 PAIR

LADIES
PANTIES
Assorted Sizes & Colors
Reg. 39¢ ..... 27¢

GIRL'S
Short & Blouse Set
Bright Spring Designs & Solids
Size 6-12 ..... $1.99

SUPER WEIGHT
PLASTIC DRAPES
New Textures Decorator Colors $1.00

20 GALLON GALVANIZED
GARBAGE CANS
$1.99 ea.

FOAM FLAKES
Jumbo Bag ..... 99¢

SEE OUR NEW BUSTER BROWN NEW STYLES NEW COLORS

WHITFIELD'S
Highland Shopping Center

MAKING PLANS — Mrs. Lester Moore, left, president of the Twilight Garden Club, and Mrs. Fred Davis, general chairman of the upcoming flower show, discuss an arrangement in preparation for the event.

WOMEN

PTA Spring Conference Set For April 30 In Paducah

The 18th District Spring Conference of Texas Congress Parents and Teachers will be held in Paducah at the First Baptist Church on April 30.

Registration will start at 9 a. m. with sessions from 9:30 a.m. to 3 p.m. The theme of the meeting will be "Happiness is Understanding Changing Times and Adapting to the Demands." Mrs. J. David Proctor of Abilene, district president will preside. Mrs. Doanld Love of Childress is conference general chairman.

Paducah PTA, under the direction of Mr. H. R. Jefferies, district vice president will be hosts. Two State officers participating will be Mrs. V. F. Herbeter, state vice president and Mrs. A. T. Leueridge, Jr., state chairman of Legislation and Citizenship. Life memberships will be presented by Mrs. Howard Sterling, first vice president of Snyder. Program chairman is Mrs. J. T. Menefee of Abilene.

For judging and display at conference send yearbooks to Mrs. J. L. Byars, Ira, Texas 79527; and PUBLICITY BOOKS to Mrs. H. E. Davis, 1250 Palm St., Abilene 79602.

Luncheon: Reservations must be made by April 25 with Mrs. Bobby Sunday, Box 675, Paducah, 79248. Price $1.75 a ticket.

Workshop No. 1 'Happiness is Leadership Tuned In' — designed for elected officers, budget and finance chairmen. Mr. R. M. Hix, Chrm.; Dr. Joe Starnes, Mr. Bill Hood and Mrs. A. T. Leveridge, Jr.

Workshop No. 2 — 'Happiness Is Where the Action Is' — designed for program chairmen, all other chairmenships. Mrs. Rae Phillips, Chrm.; Mr. Byron Taylor, Mrs. V. F. Herbster. Questions and problems concerning family and community life will be discussed in this workshop.

Question To Be Discussed

1. Has the role of the family changed? How does the mobility of today's family affect this role? What are the responsibilities of today's family?

2. What is discipline? How can parents discipline their children yet help them develop self - confidence, self discipline, independence, and resourcefulness? How are such principles as respect, affection, help, and approval developed and encouraged in the home? How does discipline affect family relationships?

3. How can families find time and opportunities to think together about basic values and philosophy? How can we avoid hypocrisy in the eyes of children and youth?

4. Are parents creating conflicting tendencies and pressures on youth as they are rushed to adulthood? Are parents too permissive on almost everything, including sex? What sex attitudes being developed in the home are influenced by TV, magazines, newspapers, and commercial advertising? hat are the barriers between parents and children on the subject of sex?

5. ho are the families of poverty in your community? What can your P.T.A. do to help these families? How can these poor be helped to help themselves?

6. How can we promote good mental health and emotional stability within the home? How can the problems of a one - parent family be effectively met? - Or - (What are some of the problems of a one-parent family and how can these problems be effectively met?)

7. How can families perpetuate their heritage? How can lines of communication between generations be amplified? Should family values be reidentified and fortified in ways that would be adaptable to present - day living?

8. Who is a mature creative individual? What is the relationship between good mental health and self-fulfillment? How can we provide for satisfactory creative expression among the various groups within the family? How do creative families contribute to society?

School Menu

WEDNESDAY
Hot Dogs w-Meat Sauce
Ranch Style Beans
Potato Salad
Pineapple Upside Down Cake
Milk

THURSDAY
Chicken & Dressing w-Giblet Gravy
English Peas
Cranberry Sauce
Hot Rolls
Fruit Jello w-Topping
Milk

FRIDAY
Tuna Salad on Lettuce
Glazed Carrots
Buttered Green Beans
Biscuits & Crackers
Orange Slices
Milk

Flower Show Set For Saturday

"Operation Sparkle" will be the theme of the Twilight Garden Club Flower Show to be presented at the Martha Ann Woman's Club here Saturday. The public is invited to attend the event between the hours of 3:30 and 7 p.m. Admission is free.

The schedule this year carries out the overtones of the slogan for Snyder and has some very interesting titles. They include such classes in the artistic division as "A City Bound To Sparkle," "Black Gold," "Around the Square," "Halls of Knowledge," "Just For Fun," "With Reverence" and "The Mood of Autumn."

The table schedule includes "Tea Time," "Family Affair," and "Welcome." Of course there will be the outstanding array of horticulture specimens and pot plant divisions. And something new in the horticulture divisions will be "titles" for various sections.

WOMEN'S CALENDAR

TUESDAY

Business and Professional Women meet at 7 p.m. at Martha Ann Woman's Club with Carrie Line, hostess.

Toperettes meet at Stanfield Cafeteria, 7 p.m. Visitors welcome.

Travis PTA will meet at 7:30 p.m. in speech-arts room.

WEDNESDAY

Altrurian Daughters meet at 3 p.m. at Martha Ann Woman's Club with Mrs. George Killam hostess.

THURSDAY

American Business Women's annual "Boss Night" banquet at Snyder Country Club.

Snyder Palette Club, 9 a.m. to 3 p.m. at Dan Gibson building.

FRIDAY

Altrurian Club guest coffee at Martha Ann Woman's Club, 9:30 a.m.

Friday duplicate bridge at Country Club, 9:30 a.m. Open.

SATURDAY

Twilight Garden Club annual flower show at Martha Ann Woman's Club.

SUNDAY

Duplicate bridge at Snyder Country Club, 1:30 p.m. Open.

Mrs. Box Speaks To Ira PTA

Ira PTA met in regular session Thursday at 3:40 p.m. in the school study hall with all officers, 26 members and two guests present. Mrs. Pete Hester, president, presided.

A very meaningful devotional entitled "Slow Me Down Lord" was given by Mrs. Stravis Stokes.

The executive committee met earlier and had 10 members present. They recommend that the unit buy a pair of electric scissors and an electric can opener for the HE Department. The unit voted to do this. Plans were made for a babysitter for preschool children of delegates going to Spring Conference on April 30. Officers were elected as delegates to the Conference. They are Mrs. Pete Hester, Mrs. Corky Kruse, Mrs. Floyd House and Mrs. Johnnie Weir.

Texas Life Membership Chairman, Mrs. J. L. Byars presented a Life Membership on behalf of the unit to Mrs. Pete Sterling. This came as a surprise to Mrs. Sterling and was presented in "This Is Your Life" theme. Mrs. Sterling has been in Ira PTA since 1959, having served as vice president and president, as well as many other chairmanships. She is a native of Scurry County, is the daughter of Mrs. J. C. Wall and the late Mr. Wall of Snyder. She is married to Warren (Pete) Sterling, and they farm west of Ira. Their children, Riley, Kerby, and Nancy, attend Ira school. She is a member of the Baptist Church, is in Home Demonstration Club and a 4-H leader.

Program chairman, Mrs. Linden Solomon, introduced Mrs. Marshall Box, head of Business Dept. at Howard County Junior College, who gave a very interesting and informative talk on "Preparation For College." She stressed not only the importance of staying in school, but the importance of helping our children develop the desire and goal of a college degree. She touched on the academic and financial angles and concluded with a reading, "Two Years In Seventh Grade," which was a reminder that everyone can't be professors and engineers, but some must be vocational men to.

Fourth grade won room count. Refreshments were served in the lunch room.

Mrs. S. D. Hays Sr. Honored Sunday

On Sunday evening following services at the Union Methodist Church, the congregation was invited into the fellowship hall where they honored Mrs. S. D. Hays Sr. with a birthday celebration.

An hour of fellowship with friends and relatives, and gifts were presented the honoree. Refreshments were served by the ladies of the church.

Miss Gray Pledges Alpha Delta Pi

Miss Marie Gray, daughter of Mr. and Mrs. Borden Gray, of Snyder, is a member of the spring pledge class of Alpha Delta Pi social sorority at West Texas State University, Canyon. Miss Gray is a second semester junior majoring in elementary education. She was a 1965 graduate of Snyder High School.

You can keep zinc-topped tables or sinks clean and looking their best if you clean them regularly with whiting and steel wool. This treatment will even renew the looks of zinc-topped table or sink that has become unsightly from neglect.

PROFESSIONAL DRY CLEANING
At
DISCOUNT PRICES
SLACKS 19c
PLAIN DRESSES 49c
SUITS 69c
FREE MOTHPROOFING
BAHLMAN CLEANERS
HIGHLAND SHOPPING CENTER

CALL • SCAT •
MORE TO SEE
ON THE CABLE
No. 6—KLBK—CBS-ABC
No. 5—KSBD—NBC
No. 4—KTVT—Independent
No. 3—WFAA—ABC
No. 2—KERA—EDUC. & KRLD—CBS
FOR THE BEST IN VIEWING
PLUS 3 CHANNELS OF FM MUSIC
DALLAS & FT. WORTH By Micro-Wave
Snyder Community Antenna Television
573-2327

EVERYDAY IS A PICNIC
With everyday low, low food prices

TEA Shurfine ¼ Pound 23c
PURE LARD Wrights 3 Lb. Can 39c

OLEO Food King ..... 2 LBS 29c
IMPERIAL Pure Cane SUGAR granulated
SUGAR Imperial 5 Lb. Bag 49c
BUTTERMILK Gandy's ½ Gal. 45c
EGGS Caged Medium Dozen ..... 3 For $1.00

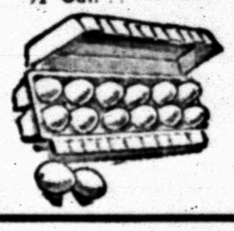

PORK & BEANS Shurfine 300 Can 10c
CATSUP Del Monte With $5.00 Purchase Or More, Excluding Cigarettes 14 Oz. Size 10c

COUPON
100 FREE STAMPS
This Coupon Good For 100 (Worth $10.00) Free Buccaneer Stamps With Purchase Of
WAGNER BREAKFAST DRINK

COUPON
25 FREE STAMPS
This Coupon Good For 25 (Worth $2.50) Free Buccaneer Stamps With Purchase Of
PKG. OF 12s KOTEX

COUPON
50 FREE STAMPS
This Coupon Good For 50 (Worth $5.00) Free Buccaneer Stamps With Purchase Of
5 LB. SWIFT PREMIUM HAM

Shurfine ASPARAGUS No. 300 Can 41c
Our Darling Cream Style CORN No. 303 Can ..... 2 For 59c
Mountain Pass TOMATOES No. 303 Can ..... 2 For 43c
Shurfine Mixed VEGETABLES Can 23c
Shurfine POTTED MEAT 3 Oz. ..... 3 For 38c
Tender Crust VANILLA WAFERS 15 Oz. 39c
Gladiola FLOUR 25 Lb. Sack $2.55
Shurfine FRUIT COCKTAIL No. 303 Can 31c
Geisha Sliced PINEAPPLE No. 2 Can 33c
Hunt's TOMATO JUICE 46 Oz. Can 43c
River RICE 12 Oz. 15c
Morton's MAYONNAISE 16 Oz. Jar 43c
Soflin TOILET TISSUE 10 Rolls 81c

Play Grand Prize — Every Card A Winner — Pick Up Your Card

KEITH'S FISH STICKS 8 Oz. Pkg. ..... 2 For 49c
Cello RADISHES Each 5c
Yellow Banana SQUASH Lb. 25c
Florida KY BEANS Lb. 19c
Florida A or B Size NEW POTATOES Lb. 10c

REGISTER FOR DAILY JACKPOT — NOW WORTH $45.00

Grade A, Whole At This Price FRYERS Lb. 29c
Plenty of Meat, Pork BACKBONE Lb. 53c
Skinless FRANKS 2 Lb. Cello 69c
Blade Cut CHUCK ROAST Lb. 49c
Ground Meat 3 Lbs. $1.00
Fresh PORK STEAK Lb. 59c
Shoulder Cut, First Cut PORK CHOPS Lb. 55c
Made From Choicest Pork, Farmer Pure Pork SAUSAGE .... 2 Lbs. $1.29
A First Grade Bacon, Golden Crisp, Sliced BACON ..... 2 Lbs. $1.29
WRIGHT HAMS
Shank Portion, Lb. 55c
Butt Portion, Lb. 59c
Boneless USDA Choice Pikes Peak ROAST Lb. 89c
Fresh Pork TENDERLOIN Lb. 89c
Skinned & Deveined CALVES LIVER Lb. 59c
Dankworth, 5 Servings To Lb. CUTLETS Lb. 69c
10 Lb. Box $5.98
Pinbone SIRLOIN STEAK Lb. 89c
CATFISH AND OYSTERS ARRIVE THURSDAY A.M.

WE GIVE BUCCANEER STAMPS Double On Wed. With Purchase of 2.50 or More

Rainbow Market
1614 25th STORE HOURS 7 A.M. to 10 P.M. — 7 DAYS A WEEK Phone 573-3802

IT'S A NEW KIND OF POLITICS...

States Are Given Power To Decide What's Moral

By BARRY SCHWEID
Associated Press Writer

WASHINGTON (AP) — Just last May the Supreme Court made chopmeat of the idea that juvenile court judges are a sort of substitute parent, entitled to punish or condone as they see fit.

Juveniles accused of crime, the court said, are entitled to be judged by the same constitutional ground-rules as adults are.

"Neither the Bill of Rights nor the U.S. Constitution is for adults only," Justice Abe Fortas said then.

On Monday, however, the court turned around and assigned a parental role to the states in deciding what juveniles many read or see.

The 6-3 decision, written by Justice William J. Brennan Jr., amounts to a clear victory for the censors and an utter rout for civil libertarians. It puts government in the business of deciding what is moral and gives government the right to declare illegal what it finds immoral.

Brennan's pronouncement for the court reaches this end by building on the proposition that "the well-being of its children is of course a subject within the state's constitutional power to regulate."

Since society and "constitutional interpretation" have recognized the authority of parents to direct the rearing of their children, the next step was that parents and teachers "are entitled to the support of laws" designed to help them do the job.

All this means that states have a green light from the Supreme Court to suppress sales to minors of whatever books and magazines a majority of the legislators decide are too rich for young blood. The same probably holds true for movies, though the decision in a New York case—wasn't explicit.

Since the same Supreme Court decided last term that "girlie" magazines can't be kept from adults, the result is two sets of rules, or what is called variable obscenity. The reach of the First Amendment depends on the age of the reader.

Once again, the subject of censorship fragmented the court, and the frayed nerves showed.

Justice Potter Stewart, who in some recent instances has taken a strong free-speech stand, voted with the majority, saying there was no need for "a doctrinaire, knee-jerk application of the First Amendment."

Some 35 states now have laws or provisions of laws designed to shield juveniles from sexy or violent reading matter or movies. Though the decision dealt only with New York's special law, apparently all the states have to do to pass the court's censorship test is to take a leaf out of New York's law books.

Denison Woman Charged In Shooting

DURANT, Okla. (AP) — Mrs. Dorothy Hudgins of Denison, Tex., was charged with murder Monday as the outgrowth of a shooting between two men at a Cartwright, Okla., tavern Saturday night.

She was charged in the fatal shooting of Randy O'Donley, 35, of Durant.

Authorities said O'Donley wounded Jerry Watson of Denison and in turn was slain by Mrs. Hudgins. Watson was taken to a Denison hospital.

Worker Dies In Mower Blades

MANSFIELD, Tex. (AP) — A tractor pulling a rotary mower hit an obstruction and reared back Monday, throwing the driver to his death in the mower blades.

Killed was Earl Chambers, 67, of Mansfield. He was mowing grass on the Circle S. Ranch near Mansfield.

Living Is Hobby Of Edith Evans

A Redoubtable Dame: "Living Is My Hobby," says Edith Evans at 80

By HAL BOYLE

NEW YORK (AP) — Her four score years rest lightly on the blithe spirit of Dame Edith Evans, perhaps the most honored of living English actresses.

"Living is my hobby," she said. "I'm 80—so they tell me. I hope you find it difficult to believe. I've had nothing to do with it."

She wore a vivid spring-bright frock. Not for her the accounterments of a grande dame—the tower of silver hair, the lace handkerchief, the silver-nobbed cane. Her hazel eyes sparkle, her short gray curls shake defiantly at times.

"I work steadily and hard and am not conscious of age;" she remarked. "I have no particular goals now, except to go on doing creative work. That is always exciting.

"I have no retirement plan. I'll continue to work as long as people want me and I enjoy it."

Dame Edith—she became a commander of the Order of the British Empire in 1946—won six "best actress" awards for her latest film, "The Whisperers," in which she played a lonely old lady on welfare. But Hollywood did not vote her an Oscar, nor did it in 1964, when she was nominated for her work in "Tom Jones."

"I was disappointed momentarily," she acknowledged. "It would have been the cherry on the top. But I never worry about awards. My mind doesn't work that way. If you let something like that bother you, you had best get out of the business."

Dame Edith, whose father was a postmaster and whose mother ran a London boarding house next door to a home in which lived a small lad named Noel Coward, worked in girlhood as a milliner's apprentice. Both parents frowned on her acting aspirations.

Their objections collapsed when teen-aged Edith, who had never earned more than $9 a week in the millinery shop, was offered $12.50 on the stage.

The worst year of her life was 1935, when she lost both her mother and her husband, George Booth, a petroleum engineer. Childless, she dwells alone now in a flat near Piccadilly Circus, the Times Square of London.

Here is her philosophy:

"I never pined for roles I never got. That's why I'm looking so well. There's nothing eating at me. It's very aging to go through life carrying a burden, and thinking you should have done something you didn't.

"I'm a great admirer of living—not grumbling. I think that grumbling brings nasty things into your life. One of the ways not to look your age is not to grumble or overeat or overdrink.

"When I go for a walk, I feel I should pay for the privilege of it. I believe gratitude is a very creative virtue. The more things you are grateful for, the more you'll find worth your gratitude."

Then, with a crisp but kindly smile of dismissal, she rose and said:

"I don't really know me. We never really know ourselves. But I really have nothing else to say now. I think you've torn me limb from limb."

—Junior Editors Quiz on— 'TOY' DOGS

QUESTION: *How did the Mexican hairless and other toy dogs originate?*

• • • •

ANSWER: Most breeds of dogs, such as the beagles, hounds, setters, pointers, etc., were developed to help their human masters in various forms of hunting. But, at an early time, men discovered how much pleasure could be derived from breeding and raising dogs purely as pets. Small dogs were more practical to keep inside a house, and so came the cultivation of the toy breeds. Ancient China had a large part in this development. The most striking of tiny dogs, the Pekinese, was bred in the royal Chinese court to typify a regal appearance. The Chinese also developed the larger chow-chow and the pug dog, as well as a hairless breed of dog, said to have been carried to Mexico, and now called the Mexican hairless dog (1). China, however, cannot claim all the toy breeds. England developed the toy spaniel; Italy, a miniature greyhound; Germany, several toy breeds. The tiny Chihuahua (2), toy among toys, originated in Mexico. Toy dogs may be small, but are not so in spirit. They may be often found bossing a whole houseful of big human beings.

4-23

(Terry House of Elkhart, Ind., wins a prize for this question. You can win $10 cash plus AP's handsome World Yearbook if your question, mailed on a postcard to Junior Editors in care of this newspaper, is selected for a prize.)

CROSSWORD PUZZLE

ACROSS
1. Combustible mineral
5. Consume
8. Legal action
11. Medicinal plant
12. Yellow ocher
13. Chalice
14. Mass of ice
15. Untidy
17. Termite
18. Unit of energy
19. Great Lake
20. Famish
22. Seaweed
23. Present
25. Lord Avon
26. Reflected sound
29. Ginger cookie
31. Tibetan sheep
32. Culpable
36. Haw. precipice
38. Hard wood
39. Square measure
40. Household chore
42. Bib. character
43. Antiquity
44. King topper
45. Objective
46. Fr. article
47. Man's nickname
48. Leftovers

DOWN
1. Woman's workbasket
2. Scented
3. Large artery
4. Limb
5. Money lenders
6. Vocalize
7. Wild animal
8. Ranch foreman
9. Domain
10. Coat lining
16. Engineering degree: abbr.
18. Dusk
21. Gr. letter
24. Betrothed
25. Slender finial
26. Concealed observation
27. Onslaught
28. Nimbi
30. Arctic bird
33. Drudgery
34. Bargain
35. Shouts
37. Amidst
38. Formerly
41. Form of John
42. Past

	S	P	A	S	M		D	E	B	I	T
C	O	O	L	I	E		O	R	O	N	O
L	A	M	E	N	T		O	A	T	E	N
A	R	E	A		H	A	M		A	P	E
R	E	S		C	O	N	S	E	N	T	S
O	D		P	O	D		D	R	Y		
		S	O	N		S	A	G		A	T
R	A	P	I	D	I	T	Y		E	V	I
U	R	I		O	N	E		A	T	O	M
R	A	D	O	N		A	C	C	U	S	E
A	B	E	L	E		D	U	T	I	E	S
L	A	R	D	S		Y	E	A	S	T	

SOLUTION OF YESTERDAY'S PUZZLE

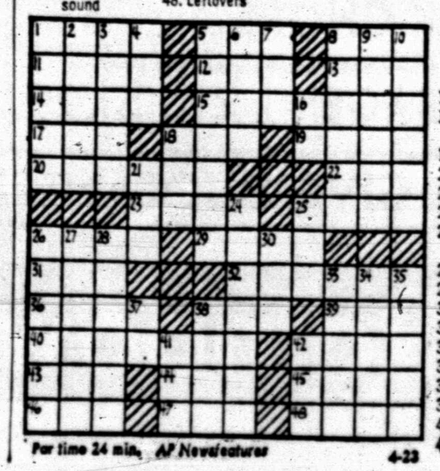

Par time 24 min. AP Newsfeatures 4-23

MARY WORTH

KERRY DRAKE

WAYOUT

JOE PALOOKA

DEBBIE DEERE

REX MORGAN

NANCY

DENNIS THE MENACE

GRANDMA

"THAT'S CALLED A 'RAZZBERRY'!"

ENJOY REUNION — Jack Spikes (third from left) enjoys a reunion with his parents, Mr. and Mrs. Sam Spikes (left), and Grant Teaff (far right) enjoys a reunion with his parents, Mr. and Mrs. Bill Teaff, at the conclusion of the Area Rally of the Fellowship of Christian Athletes, held here last night.

ATTEND RALLY — Included among those who attended the Area FCA Rally here last night are, from left to right, Front Row, FCA Huddle members Jerry Rains, Max Moreland and Tommy Bullard; and, Top Row, Roy Carter, huddle leader; Eddie Nicholson, singing evangelist from Lubbock; Wayne Tyrone, athletic director and head football coach at Snyder High School; Roger Mize, president of Snyder National Bank; and, Tom Landry, head football coach of the Dallas Cowboys.

Landry Tells Of "The Life That Wins"

Tom Landry, head football coach of the Dallas Cowboys, told what Christ has meant in his life at an area rally of the Fellowship of Christian Athletes, held last night in the Scurry County Coliseum.

He said that his life was full of discontent until he attended a Bible Class with a friend in Dallas 10 years ago and began participating regularly in church activities.

Giving his personal testimony, Landry said that "something was missing" although he had gained fame on the gridiron. He told of the happiness that came from being a member of championship football teams at Mission High School, the University of Texas, and with the New York Giants.

Yet, he said, the "great feeling" that came to him after each championship was not permanent.

"I thought I had realized most of my ambitions when I was named All-pro defensive back and when we won the professional championship," recalled Landry — "Yet, there was something missing.

" . . I had heard the Easter story and knew what Christmas was all about, and I thought my friend who asked me to go to Bible Class with him was some kind of nut. But he was my friend, so I went — and it changed my life."

Landry said the text of the lesson was taken from Matthew. He said he experienced the permanent feeling of inner peace that faith in God gives one, that he had begun "to live life more abundantly."

He spoke of the sense of meaning and purpose, the feeling of security that comes into one's life through attainment of spiritual values.

He said his life "would have meant more to him" if he had had the opportunity to join the Fellowship of Christian Athletes when he was in school.

Referring to a statement made by Horace Greely, the publisher, on his death - bed, Landry said that fame, glory and riches all are doomed to bitterness unless one comes to understand the true meaning of Christianity.

In conclusion, he asked a question of his audience: "Do you really know what His plan is for you?"

Landry also told several humorous anecdotes from his experience in professional football. At the outset of his talk, he said he had made a New Year's resolution never to complain about the weather in Dallas again.

The main speaker was introduced by Grant Teaff, former Snyder High School football star and member of the Texas Tech coaching staff, who served as master of ceremonies.

Roy Carter, one of the leaders of the local Huddle of FCA, told those present that the purpose of the organization is to teach spirifual values, and the discipline of athletics. He challenged adults to "provide religious training" for thier children.

Tommy Bullard, president of the Huddle, gave a report on the activities of the local group, and he said that nine members will attend the national conference in Estes Park, Colorado, this summer.

Jack Spikes, another former Snyder athlete who later gained fame as a collegiate and professional football player, told of his work with the FCA. He said that it was a pleasure for him to return to his home town and tell young people what the FCA can mean to their lives.

Eddie Nicholson, singing evangelist from Lubbock, led the audience in several gospel songs.

Les Francis, vice president of the Snyder Chapter of FCA, presented plaques for "The Life That Wins" to Landry, Spikes, Teaff and Nicholson. He commended them for their "good example" to youth.

Ted Crenwelge, president of the chapter, gave the welcome. Invocation was given by Coach Truman Nix of Colorado City, who is president of the Texas High School Coaches Association. Coach Donald Jay of Lamesa, who is vice president of the Association, gave the benediction.

Musical accompaniment was provided by Barbara Carter and Susie Hendrix.

Landry came to Snyder on a private airplane provided by Roger Mize. Spikes, who accidentally missed connections, took another plane to Abilene and drove in from there.

The FCA Chapter and Huddle were hosts at a dinner for out-of-town guests prior to the rally.

Included among those present were groups from Big Spring, Post, Sweetwater, Colorado City, Borden County, Lamesa, Rotan, Roscoe, Hamlin and Ira.

Informal Interviews

Grant Teaff and Jack Spikes, former Snyder High School athletes who appeared on the FCA program last night, were interviewed informally at the conclusion of the rally.

To the question, "what are your plans for the future, Jack?," Spikes answered that he was undecided about playing with the Buffalo Bills next season. He said he missed "about the last five games" last year after sustaining a concussion. Presently, he is employed as a stock broker in Dallas.

Teaff, who is on the Texas Tech coaching staff, said the Red Raiders "could have a better team next year, yet lose more games."

He said "we have two good quarterbacks, and two great fullbacks, and we should be improved defensively."

He said the Raiders definitely would be in contention if the interior linemen come through.

The former ACC mentor said Tech recruited several top prospects and that the future looks bright for Red Raider football teams.

May Moves Into Bowling Lead

SAN ANTONIO, Tex. (AP) — May Monroe of Childress, Tex., moved into first place in Division II all events Monday night by rolling 1626 in the Womans' International Bowling Congress.

She replaced Mrs. Geneva Paceley of Milano, Tex., by three pins.

Kelly Girls of San Antonio took over second place in Division I team by scoring 2658.

There were no other changes among the leaders.

Little Leaguers Set To Sign Up

Little Leaguers are all set to sign up for the 1968 season of baseball play.

Registration periods are set for 7 p.m. to 9 p.m. today and Thursday at the Texas Electric Service Co. office on the west side of the courthouse square.

Originally, the first night of registration had been set for Monday, but was delayed so that youngsters and parents could attend the Fellowship of Christian Athletes area conference in the coliseum.

Little Leaguers who live on the east side of a line down the Clairemont Road, Avenue S and the Big Spring Highway will play in the American League, while those living west of that line will be in the National League.

All youngsters should bring their birth certificates when they sign up. Photostatic copies or hospital records will not be accepted.

Also, boys must try out for Little League teams before they are eligible for Farm League or Pee Wee League play.

Memphis In First Spot

BY THE ASSOCIATED PRESS

Memphis, which was in second place because it hadn't played as many games as Shreveport, was in first place in the Eastern Division of the Texas League today for the same reason.

Shreveport dropped a doubleheader to Arkansas and Memphis lost only a single game to Dallas-Fort Worth, but for once a single loser made progress.

There was no change in the Western Division because no team played. Albuquerque at San Antonio was postponed because of wet grounds. El Paso at Amarillo was called off because of the cold.

Dallas-Forf Worth snapped a four-game losing streak Monday night with Bob Watkins the guy who brought it about. He blanked Memphis on six hits although he was in trouble constantly because of wildness, walking five. Dallas-Fort Worth won 2-0.

Glen Clark's infield groundout and a single by Alex Barrett brought Dallas-Fort Worth its runs in the sixth.

Arkansas beat Shreveport 2-1 and 5-3. Frank Devanon scored when a single by Charles Day was bobbled for the winning run in the first game.

In the nightcap Arkansas pushed four runs across in the sixth on a single by Bill Murphy and a three-run homer by Mike Christino.

Tors Invade Towle Park

The Snyder High School baseball team faces its moment of truth this afternoon on the Towle Park diamond when Lamesa's Golden Tornadoes arrive to provide a 4 p.m. challenge. The winner will be favored to cop the District 3-AAA crown.

Keith Mills probably will draw the starting assignment for the Tors. Lamesa, with a 3-0 record in district, is led by hard - hitting little Amador Tigrina, who has socked four home runs in the current campaign.

Coach Speedy Moffett could start any one of three hurlers — sophomores Jim Patrick or Merce Hernandez or junior Steve Holder.

The Tigers sport a 2-1 mark in district and have looked sharp of late on defense.

For the second straight year senior Don Martin led the University of Washington eleven in scoring. He kicked 10 of 17 field goals and made 14 of 15 extra point attempts for a total of 44 points.

Rider's basketball team lost four regulars before the season was halfway finished. They had a dislocated shoulder, a broken ankle, a broken collarbone and a broken foot.

Brundage Hints He May Resign

LAUSANNE, Switzerland (AP) — South Africa was 22 votes away today from being out of the Summer Olympics and Avery Brundage, head of the International Olympic Committee, hinted that he might step down when the 1968 Games are over.

Late Monday night, IOC headquarters here had received 19 replies in a poll of its 71 members on whether to allow South Africa to compete in the October Games in Mexico City. Fourteen votes favored barring South Africa.

Thirty-six such votes are necessary to reverse the poll taken at the Winter Olympics in February which readmitted South Africa and touched off a storm of protest, particularly among African nations, over her racial policy of apartheid.

The IOC said it was likely the result of the new vote on South Africa would be known within two days.

More than 40 nations, including the Soviet Union, had threatened to stay away from the Summer Olympics if South Africa were allowed to participate. The South Africans had said they would field a mixed team.

Meanwhile, Jean Claude Ganga, secretary general of the 33-nation African Sports Council, called the new IOC poll "a victory for wisdom and good sense." He said he was optimistic that African nations would be represented in Mexico City.

However, the South African member of the IOC, Reg Honey, called on the nine-member Executive Committee to resign.

Brundage, admittedly distressed over the controversy which brought politics onto the Olympic scene, told The Associated Press he has not made up his mind whether to accept a new term as IOC president if such an offer is made in Mexico City.

Brundage, 80, has been head of the IOC for 16 years. He has been involved in the Olympic movement since 1912.

- STANDINGS -

Today's Baseball
BY THE ASSOCIATED PRESS

National League

	W.	L.	Pct.	G.B.
St. Louis	7	4	.636	—
Los Angeles	7	5	.583	½
San Fran.	6	5	.545	1
Atlanta	6	5	.545	1
Phila'phia	6	6	.500	1½
Cincinnati	5	5	.500	1½
Houston	5	5	.500	1½
Pittsburgh	5	5	.500	1½
New York	4	7	.364	3
Chicago	3	7	.300	3½

Monday's Results

Los Angeles 5, Pittsburgh 3
Philadelphia 2, San Francisco 1, 10 innings
Only games scheduled

Today's Games

Atlanta at Chicago
Houston at New York
San Fran. at Phila'phia, N
Los Angeles at Pittsburgh, N
Cincinnati at St. Louis, N

Wednesday's Games

Houston at New York
Atlanta at Chicago
San Fran. at Phila'phia, N
Los Angeles at Pittsburgh, N
Cincinnati at St. Louis, N

American League

	W.	L.	Pct.	G.B.
Detroit	9	1	.900	—
Minnesota	7	3	.700	2
Boston	6	4	.600	3
Baltimore'	6	4	.600	3
Boston	6	4	.600	3
Baltimore	6	4	.600	3
Wash'n.	6	5	.545	3½
New York	5	5	.500	4
Cleveland	4	6	.400	5
California	4	7	.364	5½
Oakland	4	7	.364	5½
Chicago	0	9	.000	8½

Monday's Results

Baltimore 2, Minnesota, 1, 10 innings
New York 2, Oakland 1
California 4, Washington 2
Only games scheduled

M&M ELECTRONICS
IS THE PLACE TO BUY
PRE-RECORDED TAPE
● 4 TRACK 8 TRACK CARTRIDGES
● CASSETTES ● PLAYTAPES
● TAPES & PLAYERS
RECORDS — NEEDLES — ACCESSORIES
Gift Certificates & Gift Wrapping Available
1825 25th St. 573-3793

LOW COST STEEL BUILDING SYSTEMS
INLAND
T. E. SHELBURNE & SON, INC.
General Contractors
● Residence ● Commercial
● Industrial ● Remodeling
1811 24th 573-6359
Snyder, Texas

Buick Bargain Days are here.
Now. At your Buick-Opel dealer's.
GM

BONUS SAVINGS
DOUBLE STAMPS
WEDNESDAY
Best Grocery Buys . . . At Lieb & Son Super Market
COKE Reg. Size, 12 Btl. Carton, Plus Deposit . . . 79c
Gandy's MELLORINE ½ Gal. Ctn. 3 For $1.00
Gandy's ICE CREAM ½ Gal. Ctn. 69c
Melmac Dinnerware With $5.00 Purchase 8 Pc. Set 1.99
EGGS Caged, Med. Dozen . . . . 3 For $1.00
Dotties, Can BISCUITS 5 For 39c
So-Soft Fabric SOFTENER Reg. 79c 32 Oz. . . . 59c
Double Luck Cut, 303 Size Green Beans 6 For $1
Del Monte Cream Style CORN 303 Size . . . 4 For 89c
FRESH TENDER MEATS
Decker's Quality BACON Lb. Pkg. 65c
Deckers All Meat BOLOGNA . . . . 2 Lbs. 89c
Deckers FRANKS 12 Oz. Pkg. 43c
Daily Fresh Cooked BARBEQUE Lb. 95c
Fresh Market Made SAUSAGE Lb. 59c
FRESH PRODUCE
Presh Cello Pkg. CORN ON COB 3 Ears 29c
Winesap APPLES Lb. 19c
California ORANGES Lb. . . 19c
Yellow ONIONS Lb. . . 10c
THESE PRICES GOOD WEDNESDAY THRU SATURDAY!
LIEB & SON SUPER MARKET
Big Spring Highway Phone 573-9258
Open 7 A.M.—9 P.M.

NOW UNITED METHODISTS

Church Merger Completed

By GEORGE W. CORNELL
AP Religion Writer

DALLAS, Tex. (AP) — Two families of Christians today joined hands—literally and symbolically—in a vast pageant uniting them into a single denomination, the United Methodist Church.

"All praise to our redeeming Lord, who joins us by His grace," sang the assembly in Dallas Memorial Auditorium after the newly combined body was formally declared established.

It is the largest Protestant merger yet in an era of multiplying interdenominational mergers. It unites the Methodist Church and the Evangelical United Brethren Church into a denomination of more than 11 million adult members in this country.

Prayers, processions and chanted litanies marked the occasion. Flags of many nations bedecked the big arena, before a towering cross.

The climactic moment came when E.U.B. Bishop Reuben H. Mueller, of Indianapolis, and Methodist Bishop Lloyd C. Wicke, of New York, clasped hand, and pronounced in unison:

"Lord of the church, we are united in Thee, in Thy church, including the Bible."

Methodist Bishop Donald Harvey Tippett of San Francisco, presided for the service, with a score of other prelates, clergymen and lay people taking special roles.

"We are no longer our own, but thine," the assemblage vowed in reciting a covenant of their union. "Put us to what thou wilt . . . and the covenant which we have made on earth, let it be ratified in heaven."

In a sermon for the gathering, the Rev. Dr. Albert C. Outler of Dallas, a leading Methodist theologian, said: "We stand here on a threshold. A new horizon looms ahead . . .

"It is a day when doors are opened that heretofore were closed, when new possibilities of reformation and renewal are at hand."

Its establishment culminates six years of planning, and more than a century and a half of intermittent but previously unsuccessful attempts to bring two kindred communions together.

Uniting the 10.3-million-member Methodist Church and the United Brethren Church, the merger embraces more than 11 million adult members and another 1.8 million baptized children in this country.

"Let us march as one family, one community," declared its joint corps of bishops in a keynote message Monday night on the eve of the unification formalities.

Both merging denominations have been participants in talks among 10 denominations to form a single church of more than 25 million members, and United Methodist Church plans to continue in this effort.

Thousands of visitors, and 1,260 voting delegates from across the country, were present for the colorful ritual uniting the two communions.

They share common doctrinal and organizational traditions, their roots going back to the late 1700's, when the itinerant preachers of both roved America's frontier settlements. Their early leaders were close friends.

Is Taxpayer's Revolt Brewing?

By GEORGE TAYLOR
AP Business Writer

NEW YORK (AP) — There are signs all across the land that the American taxpayer is becoming increasingly unwilling to vote "yes" on bond issues and school budgets that mean higher taxes for him.

"There is a stiffening on the part of taxpayers to bond issues," says Henry Olson, Wisconsin assistant state school superintendent.

"The trend is more for rejection of issues than in the past," he says. "It's caused by a general feeling that taxes are too high."

Olson was one of scores of state, civic and school officials questioned in a nationwide survey by The Associated Press to determine the depth of taxpayers' feelings.

The survey found many examples of a tougher taxpayer attitude.

For instance:

—The school district covering Grosse Pointe, Mich., near Detroit, one of the nation's most affluent suburbs, rejected three tax increases by a 2-1 vote in February. It was the first time the district had turned down a bond issue or tax increase in 19 years.

—In New York State, voters in 57 school districts rejected proposed 1967-68 school budgets last May, so disturbing state officials that they commissioned a study of the reasons.

—Well over half of local spending proposals submitted to California voters are turned down "and the percentage is rising every year," says a spokesman for a taxpayers group there. However, a statewide $30-million higher education bond issue won in 1966.

—Taxpayer groups opposed to increases in 19 Kansas counties have joined in the Kansas taxpayers Federation.

—Two elections were required to win approval of a record Kansas City, Mo., school budget.

—The Oregon State Department of Education said that last year far more school budgets were turned down the first time than ever before. The same is expected this spring.

—A record 145 school budgets for the 1968-69 school year were rejected in New Jersey. The previous high was 103 in 1965.

—Six Florida counties refused to vote any school levies in 1967 and 15 others approved a rate lower than state officials sought —actions described as "a disaster" by School Supt. Floyd Christian.

U.S. Office of Education figures indicate a growing voter disenchantment with higher school outlays. In the 1966-67 year, 69.2 per cent of school bond issues passed, $2.1 billion of $3.1 billion, down from the previous year's 74.5 per cent.

In 10 years, school bond issues have averaged 72.7 per cent approval, the Office of Education said.

Some states report little or no signs of a tougher voter attitude. Among these are Utah, Idaho, Mississippi, Iowa and Louisiana.

In New York, too, where school budgets took a beating, voters endorsed a $2.5-billion transportation bond issue—the largest single bond authorization approved by any state. Gov. Nelson A. Rockefeller stumped the state in support.

Local issues and personalities helped shape the outcome of some pending proposals. But one issue figured in virtually all the rejections—higher taxes.

George Eddington, assistant to the Grosse Pointe, Mich., school superintendent, blamed "general resistance to taxation" for Grosse Pointe's school levy rejection this year.

Panel Probes Conduct Of Teacher

AUSTIN (AP) — A university has the right to fire a teacher for "grossly irresponsible conduct," says a University of Texas faculty committee. Its study was requested after a teacher called for a new American revolution.

"A university is not a sanctuary that gives members of its faculty freedom from accountability," the committee reported to university President Horman Hackerman Monday.

Hackerman asked for the study on academic freedom and responsibility after a speech Oct. 20 by Larry Caroline, an assistant professor of philosophy. Caroline said at a rally against the Vietnam war that a revolution is needed, but he later spelled out it need not be violent. His case is still under investigation.

The committee detailed guidelines to Hackerman in an April 8 letter made public Monday.

A professor with tenure or who is appointed to a specific term that has not expired can be dismissed for 'grossly irresponsible conduct" under the rule and regulations of the board of regents.

The committee interpreted this to mean the professor "should at all times be accurate, should exercise appropriate restraint, and should show respect for the opinions of others, and when speaking as a private citizen should make it plain that he is not an institutional spokesman."

"A continuing course of conduct violating these general principles could be regarded as grossly irresponsible action constituting a good cause for termination of employment," the committee said.

An individual case should be determined by "responsible members of the faculty constituted as hearing tribunal," the committee said.

On March 16, Caroline called for the abolition of private property in a speech before groups of selfstyled liberals and radicals at the university.

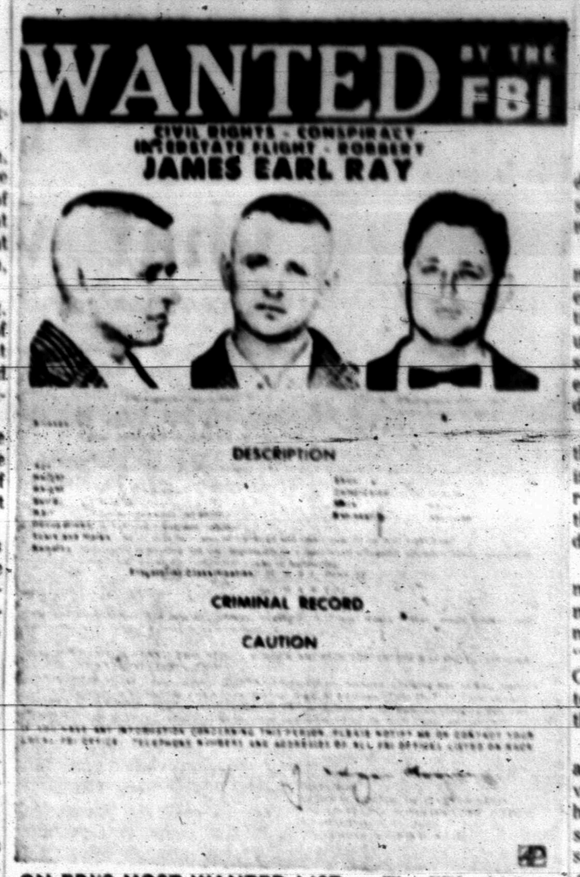

ON FBI'S MOST WANTED LIST — The FBI which is distributing this poster placed James Earl Ray, sought in the sniper slaying of Dr. Martin Luther King, Jr., on its most wanted list. (AP Wirephoto)

Livestock Conditions Improving

AUSTIN (AP) — Texas' range and livestock conditions improved again last week, reports the U.S. Department of Agriculture.

Widespread scattered rains, however, slows farming and ranching the department said Monday in its weekly crop-weather report.

Only the High Plains and parts of the Trans-Pecos were not bothered by rains.

Wheat generally is making good progress, except on the High Plains where moisture is needed. Spring rains have held up cotton planting, and "much of the crop is being adversely affected by plant lice and cutworms." Replanting was necessary in south, south central, coastal areas and the Rio Grande Valley.

Cotton planting over the state was 19 per cent complete, compared to 28 per cent a year ago.

Corn and sorghum planting made satisfactory progress in most areas, although cutworms caused some of the crop to be replanted. Rice planting was way behind schedule, 58 per cent, compared to 83 per cent a year ago.

The Valley's onion harvest was in full swing, with 610,000 50-pound bags shipped last week. It is expected to be completed by about May 10. Cabbage and carrots moved in moderate volume.

A few early cucumbers were harvested.

Cantaloups and honeydew melons in the Rio Grande City area were severely damaged by hail and heavy rains. Substantial acreage is expected to be abandoned.

Hail damaged onions near Batesville and Crystal City, and blight has damaged onions around Laredo. Between 5 and 10 per cent of the onion crop in the Winter Garden was damaged by hail.

Blight also damaged onion fields in the Coastal Bend.

The Australian government administers the eastern half of New Guinea.

Snyderite Due Award

DALLAS — Herman Elkins of Wilson Motors, Snyder, will be honored for 10 consecutive years of outstanding sales performance at a banquet at the Statler Hilton in Dallas on Saturday, April 27.

The recognition represents membership in Ford Division's 300-500 Club which was formed 18 years ago to honor outstanding Ford dealership salesmen.

W. H. Coleman, Dallas district sales manager, said the average 300-500 Club member sold nearly $500,000 worth of automotive merchandise in 1967 to qualify for the national honor.

Dealership salesmen qualifying for 300-500 Club membership include R. L. Scarbrough of Wilson Motors.

Dallas Man Killed In Road Mishap

GRAPEVINE, Tex. (AP) — A Dallas man was killed Monday when he swerved to miss a jack-knifed tractor-trailer truck only to collide with an oncoming pick-up.

Dead is Lester Lee Powell, 31. The accident happened in a rainstorm on Spur 114 just off Texas 157.

Ad Hastily Corrected

KANSAS CITY (AP) — Dinner specials at a cafeteria chain advertised in the Kansas City Times included: "Sat. & Sun.—fried children." A correction the next day, saying "we like children," explained the ad should have read: "Sat. & Sun.—fried chicken."

Czechs Waiting For Better Life

By HANS BENEDICT

PRAGUE (AP) — "How much democracy can communism absorb and still remain communism?"

After four months of experimenting, Czechoslovakia's model of "Socialist democratization" seems to be near the saturation point. And that point seems very remote from Western concepts of parliamentary democracy.

The country's leaders say the experiment is far from finished, the pendulum of political reorientation is still swinging, there is not yet any definitely discernible pattern.

But some of the basic elements of communism are to remain unchanged. The Communist party considers itself the "leading force of society." Non-Communist parties are allowed to exist—provided they support the "Socialist cause."

Party chief Alexander Dubcek and his reformers, whose ideas vary from extreme to moderate, have achieved changes yet some ideas are no longer the same as they were a few weeks ago at the height of Czechoslovakia's "quiet revolution."

The changes were imposed from above—to check a growing groundswell of dissatisfaction before the flood could no longer be held back. The press, fettered during two decades of Stalinism and post-Stalinist oppression, suddenly seemed as free as its Western counterparts in criticizing the party and its leaders.

The pressure of public opinion was tremendous—and soon it began to create counterpressure in the form of thinly veiled warnings not to indulge in "sensationalism," not to condemn everything that had happened in the past because there still were a few honest people left and a few good things the party had achieved.

The secret police have all but disappeared from everyday life. People no longer are afraid to speak their mind. Promises have been made of justice, a better life and travel to the West, and the people now wait for the regime to deliver.

Governor Finally Got His Diploma

SEATTLE (AP) — Gov. Dan Evans finally got his high school diploma although it took 25 years. Evans graduated from Roosevelt High School in 1943 and then went on to the University of Washington without attending formal graduation ceremonies. Principal Richard West said recently, "Governor, I found this among some old and unclaimed materials," and handed the Washington governor his diploma.

Family Style MEALS
SERVING 6:30 A.M. to 8 P.M.
ORDERS TO GO
573-9290
Parking In Rear
Sallie's Dining Room
Sallie Blythe
2906 Ave. S

AUTO INSURANCE From Old Line Companies!
We Can Fill All Your Insurance Needs
Hugh Boren & Son
INSURANCE AGENCY
N. W. Cor. Sq. Phone 573-3555

1/2 PRICE PAINT SALE!

Regular Price $7.18 gallon.
1/2 PRICE
$3.59 gallon
Our finest quality latex wall paint. Highly washable, easy to apply, clean up with water. White and 480 custom colors.

Other Paint Sale Values

REGULAR PRICE $6.95 GALLON
Sale Price $5.59 GAL.
A good quality latex house paint. White and 480 custom colors.
SAVE $1.36 GALLON

Regular Price $6.70 gallon.
Sale Price $5.39 GAL.
A good quality oil base paint. White and 480 custom colors.
SAVE $1.31 GALLON

Sale Price $2.49 GAL.
Easy to apply. Clean up with water.

REGULAR PRICE $8.65 GALLON
Sale Price $6.89 GAL.
SAVE $1.76 GALLON
Our finest quality latex house paint. White and 480 custom colors.

REGULAR PRICE $8.19 GALLON
Sale Price $6.59 GAL.
SAVE $1.60 GALLON
Our finest quality oil base house paint. White and 480 custom colors.

9" ROLLER WITH COVER
REGULAR PRICE $2.59
SALE PRICE $1.59
SAVE $1.00

2½" GOLDEN NYLON PAINT BRUSH.
REGULAR PRICE $2.79 SALE PRICE $1.79 Save $1.00
REGULAR PRICE $4.89
SALE PRICE $2.99
SAVE $1.90
4" GOLDEN NYLON PAINT BRUSH.

HURRY! Sale Ends April 27
CLARK LUMBER CO.
1706 25th St. Phone 573-6347
BUTE Colorizer PAINTS

573-3514
SNYDER AMBULANCE SERVICE
Odis Glasscock

Feather Printing
all for your printing needs
Phone 573-6331
2107 25th Street

retirement at 25?
It could happen to you... if you have MS, the great crippler of young adults. Your National Multiple Sclerosis Society is trying to push back retirement age to where it should be. Help.

TOP STUDENTS — The Snyder High School meat judging team placed third at the Area II Contest, held in Abilene over the weekend. It qualified for the state contest to be held at Texas A&M May 4. Team members are, from left to right, Jim Bob Roberson, Emmitt Hataway, Donna Couch (second high individual) and Dave Haywood. Donna scored 477 points out of a possible 500.

Demand For Silver Is Extra Heavy

WASHINGTON (AP) — The Treasury Department is handing out silver at a record clip to redeem a heavier-than-expected surge of silver certificates before the deadline two months from now.

Most of the silver is going to about a half-dozen dealers who pay a premium for each silver certificate in hopes of turning a handsome profit from the two-price system now in effect.

They can redeem the certificates at the government's pay-out windows at the rate of $1.29 an ounce and sell the silver on the open market for more than $2 an ounce.

The Treasury will redeem the certificates—paper money circulated between 1929 and the early 1960s and backed by silver—through June 24 at the $1.29 rate.

After that silver certificates can still be used as money but they can't be turned in for silver.

Officials said that through last Friday about $31.75 million in silver certificates were redeemed for silver this year, including a record $13.6 million in March alone.

The April redemptions are expected to be near that figure.

Silver certificates can only be redeemed for silver at the New York and San Francisco assay offices and must be presented in person or by an agent. No mail orders are accepted.

Soviets Criticize Policies Of Mao

By HENRY S. BRADSHER

MOSCOW (AP) — The Soviet Communist party said today there is a clear possibility communism might be overthrown in China.

In a strong attack on Mao Tse-tung's policies, the Soviet party's theoretical journal said, "The very existence of the Communist party of China ... is now at stake.

"Already clearly in sight is the danger of a change in the nature of the government in the country and, hence, a real danger to the Socialist (Communist) gains of the Chinese revolution," the journal Kommunist said.

The article indicated that the danger of communism's being overthrown was an internal one.

It suggested that Mao's policies had created such discontent that his ouster and the destruction of his party were possible.

After the failure of the "great leap forward" in the late 1950s, Kommunist said, "Mao Tse-tung's authority and the belief in his infallability began waning in the party and among the people."

To overcome this, Mao adopted an increasingly dictatorial policy, militarizing life and increasing the role of the army, fanning nationalist passions and inflating his own "cult of personality," Kommunist said.

At the same time, he tried to divert attention from internal problems by criticizing other Communist parties, the article said.

It also accused Mao of "staging military provocations to aggravate the international situation." The summary of the article did not specify what these were.

The giant anteater of South America can eat 30,000 termites or ants in one day.

Newsman To Texarkana

TEXARKANA, Tex. (AP) — A veteran Florida newspapermen has been named managing editor of the Texarkana Gazette and Daily News. He is Wayne B. Bell.

W. E. Hussman, editor and publisher of the newspapers, made the announcement Monday.

Bell succeeds J.Q. Mahaffey, who took a position with the model cities program in Texarkana.

Bell was an executive with World Book Science Service, an international newspaper syndicate, prior to coming to Texarkana.

His experience includes work on the Tallahassee Democrat, the Orlando Sentinel and the Tampa Tribune.

He also is a former editor and publisher of the Playground Daily News of Fort Walton Beach, Fla.

Bell is a graduate of Florida State University.

Five flags have flown over Georgia's Jekyll Island — French, Spanish, English, American and Confederate.

KEEP COOL THE WRIGHT WAY!
With a Wright Air Conditioner
Pre-Season Discount
Effective Until May 1st
Terms Available
SNYDER Mechanical
712 AVE. S
Phone 573-3803

DON'T BE MISLED
NOBODY WILL GIVE YOU A BETTER DEAL THAN:
LES FRANCIS CHEVROLET
25th & Ave. H

TEXAS PRIMARY NEARS

Race Grows Personalized

BY THE ASSOCIATED PRESS

Voters could tell today without a calendar the May 4 Texas primary election was near. The reason: the campaigning for governor was becoming more personalized.

The principal targets for attack were Don Yarborough of Houston and Lt. Gov. Preston Smith of Lubbock. The attackers were Eugene Locke of Dallas and former Atty. Gen. Waggoner Carr of Lubbock.

Some newspaper polls and surveys show Yarborough and Smith as the two leading candidates and headed for a June 1 runoff as the Democratic nominee.

"I'm not predicting there won't be a runoff yet, mind you, but there are new conditions coming about that make me think it's possible for me to win without a runoff," Yarborough said in an interview in Dallas Monday.

He said the conditions he sees as encouraging are an increase in crowds where he speaks and the number of businessmen joining his campaign.

Yarborough said businessmen are responding because of what he calls his "exciting new approaches to reduce taxes and bring about business expansion."

Locke said at a news conference that Yarborough's "radical pie-in-the-sky approach to the problems of Texas offer no real solutions. Rather, they promise economic chaos."

He also called Yarborough "the labor lobby's constant candidate."

Carr, in his attack on Yarborough, said the Houston lawyer has taken a stand for a right to work law in Amarillo and opposed it in Houston.

"I wonder if the labor people know what he said in Amarillo, or if the people in Amarillo know what he told the labor convention in Galveston," Carr said.

In criticizing Smith, Locke said the lieutenant governor takes conflicting positions on major subjects in different parts of the state.

Carr added that in Smith he "found one candidate that wants a four-year college, a dental school and a medical school in every city in Texas." He said the lobbyists in Austin are behind Smith's campaign.

Carr said in remarks in San Antonio that "as governor, I intend protecting lives and property of law-abiding people from snipers, arsonists and looters with whatever force is necessary."

He said he would favor using non-lethal measures in riot control but would use something stronger if the occasion demanded.

Meantime, Smith said in Corpus Christi and Austin that one of his goals as governor would be to continue the state's economic growth.

"People seem more concerned about getting jobs than anything else," Smith said. "But most of them don't know how to do anything, and industry is crying for trained workers."

Dolph Briscoe, also speaking in Corpus Christi, declared he would be in the runoff June 1, but would not identify his opponent.

"I have little faith in polls," he said. "The people will vote May 4 and that's the only poll that counts."

Briscoe, who celebrated his 45th birthday anniversary today, was honored at a barbeque at the Corbett Ranch near Raymondville Monday night.

At another celebration in the Lower Rio Grande Valley Monday night, about 800 persons turned out in McAllen to honor House Speaker Ben Barnes, who is running for lieutenant governor.

John Hill said in Austin, "My position as the leader for education, for conservation of human and material resources, and for unity of Texas is clearly emerging and the people are taking notice."

Campaigning in Dallas, Edward Whittenburg said formation of a state dairy commission would "only serve to guarantee high milk prices instead of competitive prices to the consumers."

He urged defeat of the dairy commission proposal in the May 4 election.

In the Republican governor campaign, Paul Eggers, one of three GOP candidates, said in Midland the names of contributors to the controversial Lyndon B. Johnson State Park fund should be made public.

He said, "No excuses by the parks and wildlife commissioners or anyone else can hide the fact that people lose confidence in government when they are not informed."

Locke also announced that he will deliver a major address at 6:30 p.m. Thursday in Market Hall in Dallas.

Specialists Win Over Computer

LIMA, Peru (AP) — Six heart specialists poring over cardiographs from three patients outdiagnosed a computer Monday.

But the contest was close—one victory for the specialists and two ties.

"A computer is not as good as an expert," said Dr. Eliot Corday, a past president of the American College of Cardiology. "But a general practitioner could use a computer to good advantage."

The cardiologists vs. computer contest was set up at the eighth Inter-American Congress of Cardiology, a week-long meeting of some 200 heart doctors from 21 American countries.

The doctors won the first test—studying the cardiograph of a 75-year-old man with a chronic congested heart.

"The computer said about the same thing as the doctors panel," Corday said. "But it was less detailed. Our doctors gave a more complete diagnosis. The computer didn't give all the significant points."

The next two tests were adjudged ties with identical diagnoses by computer and specialists. All the test cardiographs were from North American patients. None of the patients was present or identified.

The computer at Georgetown University in Washington, used information fed to it by Dr. Cesar Caceres, A. Hondurean who works for the U.S. Public Health Service in Washington. Results were telephoned to Lima.

The panel doctors were Alfonso Anselmi of Venezuela, A. Castellanos Jr. of New York, Danto Penaloza of Peru, Mauricio Rosenbaum of Argentina, Demetrio Sodi-Pallares of Mexico and Joao Tranchesi of Brazil.

Even though man triumphed, "You have to give one thing to the computer," Dr. Corday said. "It's faster.

"It'll produce a diagnosis in 13 to 15 seconds. We usually take a little longer."

For All Your Printing Needs
FEATHER PRINTING
2107 25th HI 3-6331

enjoy no-wilt cooking with a cool, flameless electric range
(buy one now and save with your dealer's Free Wiring Offer)

If cooking leaves you wilted, an electric range will be a refreshing change. Flameless surface units send their heat directly into utensils and the food, not into the kitchen air. Insulated all around, an electric oven keeps cooking heat inside. Your kitchen will stay degrees cooler, so will you. And if you choose an electric range with a self-cleaning oven, you'll be spared the monotony and work of a never-ending chore. Cook in a Spring-fresh kitchen. See your dealer soon about his Electric Range Spring Savings Special . . . a free wiring offer for customers of Texas Electric Service Company.

TEXAS ELECTRIC SERVICE COMPANY

electric range SPRING SAVINGS SPECIAL

HURRY! OFFER ENDS APRIL 30

WANT ADS — WORK WONDERS

CLASSIFIED ADVERTISING RATES & SCHEDULE

15 WORD MINIMUM

1 day per word 6c
2 days per word 11c
3 days per word 15c
4 days per word 18c
5 days per word 20c
6th day 22c
Legals, per word 6c
Card of Thanks, per word 6c

Each additional day 2c per word. These rates for consecutive insertions only. All ads are cash unless customer has an established credit account with The Snyder Daily News. No refund will be made on an ad after appearing in paper. The Publisher is not responsible for copy omissions, typographical errors or any unintentional error that may occur further than to correct it in the next issue after it is brought to his attention.

ERRORS

The Daily News can no be responsible for more than one incorrect insertion. Claims cannot be considered unless made within three days from date of publication. No allowance can be made when errors do not materially affect the value of the advertisement. All out of town orders must be accompanied by cash, check or money order.

Deadline 4:30 p.m. Monday through Friday, prior to day of publication.

Deadline Sunday, 4:30 p.m. Friday.

BUTANE

CALL SCURRY Butane Company 573-3721 for prompt gas delivery. Sales and domestic and commercial appliances.

ANNOUNCEMENTS A

Political Announcement

The Snyder Daily News is authorized to announce the following candidates for office, election to be subject to action of the Democratic Primary.

For State Representative:
71st District
Renal B. Rbsson

For District Judge
132nd Judicial District:
Sterling Williams

For District Attorney:
Wayland G. Holt

For County Attorney:
George Killam

For Sheriff:
Keith Collier
Earl Abercrombie

For Commissioner, Prect. No 1:
W. M. (Marion) Dabbs
Eldon Perry
G. B. Williams
William A. (Bill) Vaughan

For Commissioner, Prect. No. 3:
J. B Patterson
Thayne Mobane
J. W. Headstream

For County Tax Assessor-Collector
Don Adams

For Constable, Prect. No. 1:
Clyde Thomas
A. E. Crowley
Lloyd H. Merritt
Don Vineyard

PERSONAL A-5

FOAMING OIL treatment to correct dry, brittle, falling, and damaged hair. 5-minute conditioner gives body, sparkle. Burgess Pharmacy.

REDUCE SAFELY, simply and fast with GoBese tablets. Only 98c. Hall Drug.

AUTOMOBILES B

AUTOS FOR SALE B-1

1956 CHEVROLET for sale. 573-9850 after 5:00 p.m.

FOR SALE: 1959 Super 88 Olds sedan, power brakes and steering, factory air, almost new tires. Phone 573-5093.

TRUCKS FOR SALE B-2

1966 CHEVROLET ½ ton pick-up, air conditioned, radio, power brakes, 4 speed transmission. Needs body work. $1150.00. Call 573-7164 after 6:30 p.m.

1960 FALCON Ranchero. Call 573-6271 after 6:00 p.m.

TRUCK & TRAILER SALE

40—Used Trucks of all Kinds
19—Used Trailer, Grain, Cattle, Float, Etc.
9—New IH Trucks in Stock

We Must Reduce Our Inventory Regardless of Profit or Loss. We Trade & Finance.

JOHNSTON TRUCK & SUPPLY

725-2181, Cross Plains, Texas or Box 638. Direct Phone Abilene—673-5331.

BUSINESS OPP. C

WANTED
REGISTERED PHARMACIST
For Leased Department
Financing Arranged
GIBSON DISCOUNT CENTER
All Replies Confidential
Munden, 133 Wall St.,
Abilene, Texas

BUSINESS SERVICES D

EXTERMINATORS D-5

ROACHES AND silver fish, any size house, guaranteed for one year. $9.95. AAA Exterminators. 573-9863.

HOME CLEANERS D-8

WHY WAIT for carpet to dry? Clean with New Host. Use room instantly. Hammond Carpet Co. 3906 Ave S. 573-6801.

PLUMBERS D-13

SEPTIC TANK CLEANING
H&D SERVICE
Phone 573-6942 or
573-3353

CATERING SERVICE D-28

CARLOS' LITTLE MEXICO
Is Now Making
HOT TAMALES
Twice A Week
A Doz. To Go 75c
Call your order in for your freezer.
573-2251

EMPLOYMENT E

HELP WANTED MALE E-1

WANTED EXPERIENCED reliable roustabout pusher. 40 hr week guarenteed. Good deal for right man. 573-7826.

WANTED — RETAIL route salesman, between 25 & 40. Must be married and have high school diploma. Apply at the American Motel, room 106 between 4 & 8 p.m.

HELP WANTED FEMALE E-2

DON'T READ THIS!

Unless you want to earn. We offer opportunity for capable women to earn good income during convenient hours.

AVON
Write Box 1174
San Angelo, Texas

NEED LADIES WITH CARS

Part time make $30 to $50 a week. Full time make $60 to $100 a week. For interview write Box D-4 c/o Snyder Daily News.

FREE ROOM and board to working single lady or widow to provide some company to healthy widow lady. Phone573-3008.

WANTED: SALESLADY who is also good typist. Write Box E-1 c/o Snyder Daily News.

WANTED: LADY to cook, apply at The Dairy Queen, Big Spring Highway.

LADIES
Earn Extra Money

Our business is growing so there are several part-time established routes in Snyder. Earn $2.00 and up per hour. Pleasant work servicing Fuller Brush customers. Limited number of openings in Scurry County rural.

For Sales and Service Call
Mrs. Edna Rainwater
573-7228 after 6:00 p.m.

POSITION WANTED F. E-6

WILL DO house work, also baby sitting in my home. Call 573-6868.

FINANCIAL G

AUTO LOANS G-1

AUTO LOANS

Auto loans to $100.00 any model, subject to credit requirements.

TIMELY FINANCE
Phone 573-9335

USE CLASSIFIED

WOMAN'S COLUMN H

ANTIQUES-ART GOODS H-1

CHOICE ANTIQUES
710 25th
Mrs. Hattie Gatlin
573-2347

New arrivals in china cabinets, game tables, Bentwood chairs, desks, roll top desk and Spanish items. Collectors items in china and glass.

CHILD CARE H-3

KIDDIES COTTAGE NURSERY

By the hour, day, & week.

2266 Sunset Phone 573-3118

LAUNDRY SERVICE H-5

IRONING WANTED 107 36th. Call 573-2804 or 573-2298.

FARMER'S EXCHANGE J

FARM EQUIPMENT J-1

1961 FERGUSON 65 LP two row planter and cultivator, three disc breaking plow, rotary hoes and shredder, six row poison rig, four tool bars. $2500.00 Call 573-7164 after 6:00 p.m.

LIVESTOCK J-3

FOR SALE: Five Gilts and one Register Boar. All Duroc. Phone 573-9825.

FARMER'S EXCHANGE J

MISCELLANEOUS J-6

FOR RENT: Stables for horses. Call 573-9771. $6.00 Month.

DEL CERRO cottonseed, delented and treated from irrigated cotton. 90%, germination. $10.00 per hundred. Melvin Howard 573-2041.

MERCHANDISE K

DOGS, PETS, ETC. K-3

ADORABLE LONGEARED, sad eyed, AKC registered Bassett Hound puppies for sale. See at 200 36th Place.

HOUSEHOLD GOODS K-4

EXCELLENT, EFFICIENT and economical, that's Blue Lustre carpet and upholstery cleaner. Rent electric shampooer $1. Clark Lumber Co.

FOR VACUUM cleaner parts and supplies, try Allen Sewing Machine Center 1712 25th St. All makes serviced, have big stock of parts for HOOVER, KIRBY and ELECTROLUX, also supplies for most other makes cleaners. Try at Allen's today. Dial 573-2812.

TOP PRICES FOR used furniture. Three Maytag automatic each $35.00, 9 x 12 rugs $5.95. Acme Furniture Co. 2109 Ave. T. Dial 573-6219.

MATCHING MAPLE couch, chair and love seat. Good condition. Call 573-5707.

TWO ELECTRIC dryers $50.00 each. White house paint $3.95 gal. Paint thinner 75c gal. Acme Furniture 2109 Ave. T. Dial 573-6219.

ELECTROLUX
Sales Service
Supplies
Don Adams 216 31st
573-3747

Enjoy your new carpeting now, take five months to pay with no carrying charges.

THE SHERWIN WILLIAMS CO.
573-6161
3809 Ave. S

PIANO FOR sale. $150.00, also kitchen stove $10.00. 3601 Ave. A. Call 573-6783.

AUTHORIZED
KIRBY VACUUM
CLEANER DEALER
Sales & Service
● Bags ● Hose ● Parts
● Repairing
For All Makes
Rebuilt Cleaners 15.00 up
HOUSE OF KIRBY
Phone 573-3961
2500 Ave. R

MUSICAL INSTRUMENTS K-5

I Am Prepared To Care
For Your Needs For
PIANO TUNING
Ralph J. Wesson
573-7488
Satisfaction Guaranteed

WEARING APPAREL K-10

KNAPP SHOES
H. E. AYLOR
573-9644
FOR CUSHIONED COMFORT

MISCELLANEOUS K-11

HOMEMADE ENCHILIDIAS, Tacos and Beans. If you like Mexician Food you will love these. For noon orders call by 11 a.m., For evening, call by 5:30, 573-9586.

FOR SALE: Ice maker and vendor both for $350.00. Phone 573-9239.

OLD PIANO $60.00 cash and carry. Refinished 42 inch round dining table. Special price on decorated milk cans and churns. 2301 Ave. G.

OXYGEN
McDONALD'S
1110 Ave. S
Your Local Complete
Welding Supplier

WANTED TO BUY K-14

COINS

Snyder Coin Club will meet Tuesday, 23rd at West Texas Bank Community Room. Everyone Welcome!
I Am Paying $1.75 for Silver Dollars.
$1.30 Each for Silver Certificates
$1.35 in lots of 100 or more.

LASHAWAY
East Highway

RENTALS L

FURNISHED APTS. L-3

THREE ROOMS and bath, central heat and air conditioning, carpeted. Apply 3107 Ave. U.

ENGLAND APARTMENTS

3 and 4 room, furnished or unfurnished. TV cable, all bills paid.

Call
B. E. Griggs — 573-5494
Bud England — 573-6150

TWO ROOM and three-room furnished apartments. Also two bedroom apartments with or without T V. Jack Jack Realty 573-3457 or 573-3566.

2410 32nd. One bedroom brick duplex, clean, 4 rooms, large closets. Adults. 573-3484.

TWO BEDROOM furnished apartment 1901 Coleman. Upstairs $65.00, downstairs $70.00 month. Water and SCAT Paid. Call Pope at 573-6331 or 573-7166 after 6 p.m.

RENTALS L

FURNISHED APTS. L-3

TWO BEDROOM, nicely furnished, air conditioned, bills paid, SCAT available. $75.00 mo. Call 573-3714 or 573-2462.

UNFURNISHED APTS. L-4

UNFURNISHED APARTMENTS, clean two bedroom, SCAT, water paid. Call 573-6725, 573-6497 or 573-5550.

TWO BEDROOM apartments for rent, recently redone inside. Call 573-6114 or 573-2462.

FURNISHED HOUSES L-5

ONE AND two bedroom, reasonable rent, good location. Call 573-7645 or apply 1209 26th.

ONE BEDROOM, washer connection, fenced yard, carport, $15.00 weekly, bills paid. 573-6318.

ONE BEDROOM, bills paid. Call 573-5902.

MISC. FOR RENT L-7

FURNISHED TWO bedroom trailer house, $56.00 mo. bills paid. 905 27th.

WANTED TO RENT L-8

WANTED: To take up payments or rent. Two bedroom and den. Must be reasonable. Call 573-7437.

FOR RENT OR LEASE L-11

FOR RENT: 900 sq. ft. shop space and 800 sq. ft. storage space. 712 Ave. S.

REAL ESTATE M

HOUSES FOR SALE M-2

1. 2804 Ave. Z 2 br $3500
2. 128 20th Pl. 3 br $7600
3. Edge of town 20 a. $10,000
4. 180 a. $175 a. ½ minerals
5. 320 a. N. of Hobbs $225 a.
6. All FHA & VA houses. Welcome

ROSWELL RIGSBY
R. W. Webb Real Estate
200 E. Hwy. Ph. 573-9278

ESTATE CLOSING

We're closing out an ESTATE . . . 200 acre farm MUST be sold immediately . . . Real nice house . . . 60 a. cropland with approximately 17 a. cotton allotment . . . Fronts a paved road . . . county rd. on other side. This is a real opportunity for someone at $125.00 per acre . . . Contact Prentis Bass and "Let's make a Deeal."

Bass Real Estate
573-6827

BUYING OR SELLING YOUR HOME?
COMPLETE REAL ESTATE SERVICE

"West" Choice location, completely redone, large 3 bedroom, 2 bath, plenty closets; new carpet; new loan . . . A month $85.00 . . . 3110 40th.

"East" First time listed. Extra large 3 bedroom, 2 bath, den, if need lots of room you will like this. Priced below cost . . . Shown by appointment!

"Bargain" Ideal location, roomy 3 bedroom, corner lot, fenced yard. Will be re-done with a new loan. 2200 40th.

"West" Large 2 bedroom, comfortable, livable, refrigerated air, corner. 2101 40th.

Several low monthly payment houses in good locations with N.D.P.

BROWNING REALTY
1906 36th Street
Phone 573-6306 Night 573-3158

1. 3743 Avondale, large 3 bdrm., with dble. Car Port, completely redecorated. New F.H.A. Appraisal, $10,500.

2. 3214 42nd Street, all Brick, 3 Bdrms., 2 Bth., old Loan at 4½% or will refinance.

3. 3103 41st St. 3 Bdrm., 1 Bth., can do painting for down payment at $10,250 or assume old loan 4½% int., and pay $1500 Equity.

4. 3005 Crockett, lovely new Solit Level, 4 Bdrms., 2½ Bths., Den with fireplace, carpet, drapes, and all the trimmings. $26,500.

5. We have one cute 2 bdrm., someone with good credit can take up payments.

6. All F.H.A. & V.A. Properties can be bought without a down payment. Let us show you any of these.

7. He have rentals & Property Management, call us for all your needs.

JACK & JACK REALTY
611 East Hwy. Ph. 573-3452
Night 573-3566
J. M. (Joe) Glass
573-3860

BUYING? OR SELLING?

2 640 acre tracts, adjoining County.
3 160 acre tracts, Scurry Co. farmland.
5 320 acre tracts, Scurry Co. farmland.
2 80 acre tracts, Scurry Co. close in.
2 20 acre tracts, closein, no house.
5 sections grassland, adjoining Co. $60.
480 acres, good house, 29% down.
3 BR, 2 bath, den in Southwest.
2 BR, carpet, good location SW equity.
3 BR on 2 acres of land, SW.
10 Sections grassland, $45.00 per acre.
Good lake cabins, cheap.
3 40 acre — GI loan tracts.
List your rentals with us.

FORREST W. BEAVERS
Realtor, Insurance & Loans
103 Brownfield Bldg.
Phone 573-9472
Forrest Beavers 573-6467
Virginia Eime 573-3713

CHARMING THREE bedroom, Southwest. Small equity buy. Best deal in Snyder. Owner leaving town. 2310 40th. Call 573-9745.

REAL ESTATE M

HOUSES FOR SALE M-2

TWO BEDROOM brick, good condition, fenced back yard, pecan and fruit trees. 3726 Avondale. 573-5606.

LAUNDROMAT SOUTHWEST . . . illness and other business interests forcing owner to sell at unusual low price . . . 5 dryers, 21 washers and all other related equipment . . . Makes good return.

COMMERCIAL PROPERTY NORTH . . . being repainted . . . suitable for service station or office quarters . . . located at highway intersection . . . reasonably priced.

SOUTHWEST . . . equity buy at 3606 Irving . . . 3 bedrooms . . . 2 baths . . . excellent location.

EAST . . . 3 bedroom . . . 2 bath . . . $68.00 month . . . in East school district.

COMMERCIAL PROPERTY ON SQUARE . . . East side . . . divided for two existing businesses . . . will bring a good return on investment . . . priced to sell.

EAST . . . 321 30th St. . . . newly refinished . . . no down payment . . . mo. pay. $47.00.

WE APPRECIATE YOUR LISTINGS IF YOU ARE WANTING TO SELL YOUR PROPERTY

STEVENSON REAL ESTATE
South Side Of Square
Business Phone: 573-5612
Night & Weekends — 573-5612

2102 40—No Down—3 Bedroom
2102 41—No Down—3 Bedroom
2112 41—No Down—4 Bedroom
4006 U—No Down—4 Bedroom
4102 U—No Down—4 Bedroom
316 Ac. — 86.8 ac. cotton, 435 Yield
266 Ac.—71 ac. cotton, 450 Yield
310 Ac.—88 ac. cotton, 340 Yield.
$175 ac. Possession for this year.
1801 Scott, no down, 3 bedroom Colonial Hill — Nice 3 bed., 2 bath.
East Snyder, 3 bed., 2 bath, owner will take trade.

WE NEED LISTINGS IN ALL AREAS OF TOWN.

BRIGHT'S REAL ESTATE
Northwest Corner of Square
Ph. 573-6137 Day or Night
Joe Box Home Phone 573-5908

FOR SALE by owner, 3 bedroom, 2 lots. Plenty of room for garden. $4500. $51.00 per month. Phone 573-7185.

SEE US FOR FHA AND VA HOUSES
WE NEED LISTINGS

1. 3 bedroom, 2 bath, brick, fenced.
2. 40th St. Large 2 bedroom, patio, 4½% loan, $69.51 mo. payments. Equity buy.
3. North of Snyder, 14 acres, 3 bedroom, 2 bath, 2 large barns.
4. 36th Place, 3 bedroom, 2 bath, no down. Payments $75.00.
5. 1320 acres close to Stephenville.
6. 166 acres, Jones County, river front. 18.7 cotton, 37 wheat allotments.
7. 2 bedroom, single garage, $4,000.00.

TEAL REAL ESTATE
Building Contractor
Office 573-2133
Dillard Teal 573-2133
Anita Arnold 573-7175
Lenora Boydstun 573-6876
Sidney Johnson 573-3236

USE CLASSIFIED ADS!

Two 1963 INTERNATIONAL 1600 2-Ton, Identical Specifications. Take Your Pick $975
1961 GMC V-6 4-Speed, Short Wheel Base $495
1947 JEEP with late F-Head engine $595
1959 INTERNATIONAL A-100 ½ Ton $295
1960 CHEVROLET ½ Ton $395

SNYDER TRUCK & TRACTOR CO.
E. Highway Ph. 573-9346

T. C. GOSS
SOUTHSIDE MOTOR CO.

1963 BUICK 4 Door Loaded & Clean
1964 OLDS 88 4 Door, Loaded
1964 FORD 4 Door
1963 FORD 4 Door
1965 FORD 4 Door Loaded
1967 OLDS 88 4 Door
1963 FALCON Pickup
1960 CHEVROLET Pickup, Long Wheel Base, Wide Bed, With Camper
1959 CHEVROLET Pickup ½ Ton

Several Older Cars and Pickups
WANT TO BUY SOME CLEAN CARS – OPEN SUNDAYS

REAL ESTATE M

HOUSES FOR SALE M-2

1. 3410 Ave. V. 3 Bdrm., Fenced, Plumbed for washer & dryer. Only $8000, payments $46.
2. West: All Brick, 3 Bdrm., 2 Bath, Carpet, Fenced. Worlds of Storage. Payments only $94 Mo. Equity buy or will refinance.
3. Out of City: 3 Bdrms. and Den, 4 Acres, Barns, Fenced. $9500.
4. Lamesa Highway: 3 Bedrooms, ½ Acre. Total Price $6300.
5. Colonial Hill: Lovely 3 Bedroom, New Carpet, Den. See this one.
6. 2606 Ave. V. Large 2 Bedroom, Kitchen, Den. Only $5000.
7. 318 36th Place. 3 Bdrm., 2 Bath. Nothing down, Payments $75 mo.

Rent. 305 36th Place, 3 Bdrm. $80 Mo.

F.H.A. AND V.A. BROKER
MERLE NEWTON REALTY
2311 Big Spring Hwy. 573-6928
NIGHT Phone 573-6928

FOR SALE to be moved, two bedroom house Call 573-6020.

LOTS FOR SALE M-4

TAKE FOR PAYMENTS

36 pmts. 12.36 each, Mountain cabin or trailer lot in beautiful Ruidoso, Write Box 247 Ruidoso Downs, New Mexico, Western Land Associates Inc.

TO BUY, SELL OR TRADE DIAL 573-5486

Want-Ad-O-Gram
Write Your Ad On Lines Below And Mail To
Want Ads, Snyder, Texas
Snyder Daily News

Run Ad ..... Days
Name .....
Address .....
City .....
State .....
Payment Enclosed ( )
Bill Me ( )

US Embassy Protests Harassment

MOSCOW (AP) — Angry but trying to remain diplomatically cool, the U.S. Embassy in Moscow has finally protested out loud against what it considers increasing Soviet harassment.

The public complaint is something new, indicating a loss of patience with some of the troubles that Americans encounter in the Soviet Union. About the only way the embassy can try to strike back is with complaints to the Soviet government and then with publicity.

The incident involved U.S. military attaches, on whom Soviet pressure is most noticeable.

But in addition to the pressure on military attaches, American civilian diplomats have felt more harassed than usual lately, believing that they are being followed more often. And when U.S. Ambassador Llewellyn E. Thompson returned by U.S. Air Force plane from consultations in Washington recently, Soviet officials barred embassy employes from customary access to the plane. They objected to some embassy supplies Thompson was bringing.

Periodically, Soviet authorities have charged U.S. and other Western military attaches with overstepping the vague line between legal seeking of information and activities that the Soviets term espionage.

Why Take Chances?
Top Quality
1967 BARRUCUDA
2-Door Hardtop
Power & Air . . . $2435
43,000 Miles, 55 Months Left On FACTORY WARRANTY Plus Our Guarantee!
THOMAS, Your Chrysler, Dodge & Plymouth Dealer
2103 25th Street
2 Blocks West of Square
Lamesa Highway

SPECIAL!
Fort Worth Star Telegram
Delivered To Your Home
3 Months for Price of 2
($4.20 for 3 Months)
Sunday Only $1.00 Per Month
ROLAND BELL
573-2651

TV Schedules

KMID MIDLAND Channel 2

KMID—Mon. Thru Fri. Daytime
7:30 Today
9:00 Judgment
9:25 News
9:30 Con'tration
10:00 Personality
10:30 Squares
11:00 Jeopardy
11:30 Eye guess
11:55 News
12:00 Patty Duke
12:30 Make deal
12:55 News
1:00 Days of lives
1:30 Doctors
2:00 Other world
2:30 Don't say
3:00 Match game
3:25 News
3:30 Romp room
4:00 Comics
5:00 Beaver
5:30 Hunt-Brink
6:00 News-wthr

KMID—Tuesday Evening
6:30 Jeanne
7:00 Wacky Ship
8:00 Movie
10:00 News-wthr
10:30 Tonight

KMID—Wednesday Evening
6:30 Virginian
8:00 Kraft Music
9:00 Run for life
10:00 News-wthr
10:30 Tonight

KWAB BIG SPRING Channel 4

KWAB—Mon. thru Fri. Daytime
8:55 Sign on
6:00 Semester
6:30 Farm news
6:30 Farm news
7:00 Weather
7:05 News
7:30 Cartoons
8:00 Capt. K'roe
9:00 Can. camera
9:30 Hillbillies
10:00 Andy
10:30 Van Dyke
11:00 Love life
11:25 news
11:30 Search for to
11:45 Guid life
12:00 News
12:15 Farm facts
12:25 weather
12:30 World Turns
1:00 Many Splend
1:30 Houseparty
2:00 Hospital
2:30 Edge nite
3:00 Sec. storm
3:30 Shadows
4:00 Film
4:30 Dreamhouse
5:00 Bewitched
5:30 CBS News
6:00 News

KWAB—Tuesday Evening
6:10 Here-there
6:30 Daktari
7:30 Red Skelton
8:30 Hogan heroes
9:00 C. Burnett
10:00 News
10:30 Mannix
11:30 Peter Gunn
12:30 Sign off

KWAB—Wednesday Evening
6:30 Calif. girl
7:30 Bverly Hill
8:00 Green Acres
8:30 Bewitched
9:00 Takes Thief
10:00 News-wthr
10:30 Movie
12:30 Sign off

KRBC ABILENE Ch. 9

KRBC—Mon. Thru Fri. Daytime
7:00 Today
7:25 Harry Holt
7:30 Today
8:25 Devotions
9:00 Judgment
9:25 News
9:30 Con'tration
10:00 Personality
10:30 Squares
12:15 S. Chappel
12:30 Make Deal
1:00 Days' Lives
1:30 Doctors
2:00 Other World
2:30 Don't say
3:00 Match game
3:25 News
3:30 Mom in law
4:00 Treasure isle
4:30 Dating game
5:30 News-wthr
6:00 News

KRBC—Tuesday Evening
5:00 Dream house
6:30 On farm
7:00 N. Harrison
8:00 Movie
10:00 News-weath'
10:30 Tonight

KRBC—Wednesday Evening
5:00 Newlywed g.
6:30 Virginian
8:00 Kraft music
9:00 Run for life
10:00 News-weath'
10:30 Tonight

KERA & KRLD—Dallas Scat 2

KERA, KRLD—Mon. Thru Fri. Daytime
9:00 Flight six
9:15 New horiz.
9:30 Discovery
10:00 Fam. living
10:30 What's new
11:00 Learning
11:15 Spanish
11:30 Science
11:45 Public affairs
12:45 Homemaking
1:15 Ad learning
1:30 New hor'zon
1:45 French chef
2:15 Science lab
2:30 Spanish
2:45 Friendly G.
3:00 Newsreel
3:15 Spanish
3:45 Roundabout
4:00 Classroom
4:30 Local issue
5:00 Sing
5:30 Driver ed
6:00 Health
6:45 Friend giant
6:00 Feature
6:30 What's news

KERA & KRLD—Tues. Eve.
7:00 Film
7:30 Sea above
8:00 Alcoholics
9:00 News
10:00 News
10:30 Pete Gent
10:35 M. Griffin
12:00 Playhouse
12:05 Playhouse
12:35 Vespers

KERA & KRLD—Wed. Eve.
7:00 Driver ed
7:30 Musicians
8:00 Victorians
9:00 Fold guitar
10:00 News
10:30 Merv Griffin
12:00 Playhouse

KCBD LUBBOCK Ch. 11—Scat 5

KCBD—Mon. Thru Fri. Daytime
7:00 Headlines
7:05 Farm news
7:25 Weather
7:30 Today
9:00 Judgement
9:30 Con'tration
10:00 Personality
10:30 Squares
11:00 Jeopardy
11:30 Eye guess
11:55 News
12:00 Report
12:15 Closeup
12:30 Make deal
12:55 News
1:00 Days our life
1:30 Doctors
2:00 Other world
2:30 Don't say
3:00 Match game
3:30 Date game
4:00 Donna Reed
4:30 Bewitched
5:00 Wells Fargo
5:30 News
6:00 News

KCBD—Tuesday Evening
6:30 Jeanne
7:00 Jerry Lewis
8:00 Movie
10:00 News
10:30 Tonight

KCBD—Wednesday Evening
6:30 Virginian
8:00 Kraft music
9:00 Run for life
10:00 News
10:30 Tonight

KTVT FT. WORTH Scat 4

KTVT—Mon. Thru Fri. Daytime
6:45 Meditations
6:50 News
7:00 Theatre
8:30 Pat Boone
10:00 Per. Match
10:30 J. LaLanne
11:00 Hallmark
11:10 News
11:30 Whirleybirds
12:00 Miss Brooks
12:30 Romper room
1:00 Hollywood
2:30 Hon'mooners
3:00 Capt. Zero
3:30 Popeye
4:00 M. Mousel
4:30 Flintstones
5:00 Munsters
5:30 Twilight zone

KTVT—Tuesday Evening
6:00 Rifleman
6:30 Cheyenne
7:30 P. Mason
8:30 Hitchock
9:00 Movie
10:00 News
10:15 Movie
11:00 Movie
12:30 News
12:40 Meditations
12:45 Sign off

KTVT—Wednesday Evening
6:00 Rifleman
6:30 Cheyenne
7:30 P. Mason
8:30 Paladin
9:00 Movie
10:00 News
10:15 Movie
11:00 Movie
12:30 Outdoors
12:35 News
12:40 Meditations
12:50 Signoff

WFAA DALLAS Scat 3

WFAA—Mon. Thru Fri. Daytime
6:00 OP Lift
6:30 M. Cox
6:55 News
7:00 L.Hardy
7:30 Pep'mint
8:25 Doctor
8:30 Early show
10:00 D. Cavett
10:25 News
10:30 Mom in law
11:00 Bewitched
11:30 Treasure isle
12:00 ream house
12:30 Wedding party
1:00 Newlyweds
1:30 Baby game
1:55 C. Doctor
2:00 Hospital
2:30 Shadows
3:00 Dating
3:30 Movie
5:30 News
6:00 News-wthr

WFAA—Tuesday Evening
6:30 G. guerilles
7:30 Take thief
8:30 NYPD
9:00 Invaders
10:00 News
10:30 Joey Bishop
12:00 News
12:10 Mystery
1:45 FBI

WFAA—Wednesday Evening
6:30 Avengers
7:30 Dream House
8:00 Movie
10:00 News
10:30 Joey Bishop
12:00 News
12:10 Mystery
1:45 FBI

KTXS SWEETWATER Scat 6

KTXS—Mon. Thru Fri. Daytime
6:00 Semester
6:30 Farm news
7:00 Weather
7:05 News
7:30 Cartoons
8:00 Capt. K'roe
9:00 C. camera
9:30 Hillbillies
10:00 Andy
10:30 Van Dyke
11:00 Love Life
11:25 News
11:30 Search
11:45 Guiding life
12:00 News
12:15 Farm facts
12:25 Weather
12:30 World turns
1:00 Newlywed
1:30 Houseparty
2:00 Hospital
2:30 Edge night
3:00 Sec. storm
3:30 Dark sh'dws
4:00 Fantastic v.
4:30 Dream house
5:00 Bewitched
530 News
6:00 News
6:10 Sports
6:20 Weather

KTXS—Tuesday Evening
6:30 Hogan heroes
7:30 Red Skelton
8:30 Flying Nun
9:00 C. Burnett
10:00 News-w'thr
10:30 Mannix
11:30 Peter Gunn
12:30 Sign off

KTXS—Wednesday Evening
6:30 Calif. girl
7:30 Hillbillies
8:00 Green acres
8:30 Bewitched
9:00 Lake Thief
10:00 News
10:30 Movie
12:45 Sign off
8:30 TBA

KLBK LUBBOCK Channel 13

KLBK—Mon. Thru Fri. Daytime
5:55 Sign on
6:00 Semester
6:30 Farm news
7:00 Weather
7:05 News
7:30 Morn show
8:00 Capt. Kanga
9:00 C. Camera
9:30 Hillbillies
10:00 Andy
7:30 Van Dyke
11:00 Love life
11:25 News
11:30 Search
11:45 Guid light
12:00 News
12:30 World Turns
1:00 Many Splend
1:30 H'party
2:00 Hospital
2:30 Edge night
3:00 Sec. storm
3:30 Dark Sdws
4:00 Newlyweds
4:30 Cartoons
5:00 Cartoons
5:30 News
6:00 News

KLBK—Tuesday Evening
6:00 News w'thr
6:20 Sports
6:30 Daktarl
7:30 R. Skelton
8:30 Flying nun
9:00 C. Burnett
10:00 News-w'thr
10:30 Mannix
11:30 Peter Gunn

KLBK—Wednesday Evening
6:30 Calif. girl
7:30 Hillbillies
8:00 Green Acres
8:30 2nd Hundred
9:00 Takes Thief
10:00 News-weath
10:30 Movie

Coast-to-Coast NEWSPAPERS SELL THE MOST!

NEW DIRECTORS — The Snyder Jaycees elected new directors at a recent election party. They are, from left to right, Front Row, Tommy LaRoux and Bill Streety; and, Top Row, David Lunsford, David Burkett and Ronnie Austin. Holdover director Dean Floyd is not pictured.

Burglary Hearings To Resume

EL PASO, Tex. (AP) — A 5,000-pound safe taken from a Texas bank was used by a bank burglary gang to practice safe cracking, a government witness testified Monday.

James Edward Lloyd, who said he was from Paleface, Tex., testified that he and some of the 15 defendants were unsuccessful in opening the safe with drills, prybars and acetylene torches.

He said he dumped the safe, stolen from the State Bank of Bertram, in a pasture near Austin after he "got tired of looking at it."

The defendants are under indictments of conspiracy to rob banks and engaging in interstate prostitution traffic.

Lloyd said he was employed by the Overton Transmission Exchange of Austin, owned by Finus Overton, father of two of the defendants.

He testified the Bertram bank safe was brought to the Overton garage by some of the defendants, none of whom he identified.

The Federal Court jury of nine men and three women looked Monday at the battered safe, kept at a government parking lot two blocks from the courthouse.

Another witness, Charles James Bauser, testified he had led FBI agents to the place where the Bertram bank loot was buried. He said he also was present when the money was counted by bank officials after it was recovered. The amount was not disclosed.

Testimony was to resume today. The government has sought to show that a series of bank burglaries followed the same pattern—at night and in small communities with little police protection.

MS Fund Drive Launched Here

As a result of the Multiple Sclerosis Hope Chest campaign, four MS patients have been located in Snyder. These people need your help.

More than 140 volunteers will visit their neighbors beginning today to seek support for the Heart of Texas Chapter of the National Multiple Sclerosis Society, Bill Williams, campaign chairman announced. Funds collected will be used to finance national and international research and to conduct the Chapter's programs of services to MS patients in the community, professional and public education.

"We hope that all of you whose doorbell rings will be as generous as you can to this appeal. We approach the community just once a year and count on this campaign to support our programs both nationally and locally," said Williams. "Here in Snyder help is needed for Mrs. W. D. Myers of Union Community. Mrs. Myers is only 29 years old, has three children and is bed ridden. People like her all over the world need our help."

Multiple Sclerosis, known as the great crippler of young adults, is a disease of the central nervous system, the brain and spinal cord. It usually strikes men and women between the ages of 20 and 40. In MS the myelin sheath which protectively covers the nerve fibers disintegrates. Scar tissue forms and nerve impulses controlling seeing, talking, walking and balance are often distorted, sometimes even blocked. Frequently early symptoms disappear, usually to recur at a later date, in a more severe form. Sometimes there are instances of remission, occasionally for years.

The National Multiple Sclerosis Society is the only nationwide voluntary organization dedicated to work for MS. Since its founding in 1946, it has expended over $8 million for research and fellowship programs. The cause and cure remain unknown.

Asks Study Of Marijuana

AUSTIN (AP) — Establishment of a faculty commission at the University of Texas to study the effects, if any, of the use of marijuana was proposed Monday by an assistant professor.

The commission would serve the public by determining whether marijuana is so harmful to the human body that is should be outlawed, or weather it is "not harmful enough to warrant its denial to the general citizenry," said Richard L. Beard.

Beard, assistant professor of business communications, proposed the commission in a letter to Dr. Norman Hackerman, university president.

The professor said his students have spent part of the current semester looking into the possible impact of putting marijuana on the open market.

Beard, whose contract was not renewed by the university for the coming school year, said young people are being persecuted and prosecuted "on the basis of (narcotic) laws which were founded in ignorance, wholly apart from any systematic scientific inquiry on the part of competent scholars."

Collision Is Fatal

MOUNT PLEASANT, Tex. (AP) — Mack Traylor, 58, of Daingerfield, was killed Monday in a two-vehicle collision during a heavy rainstorm at a Mount Pleasant intersection. A second man was injured.

WAYNE BOREN CLYDE HALL
Snyder Insurance Agency
COMPLETE INSURANCE SERVICE
P. O. Box 530 Snyder, Texas
1820 26th St. Phone 573-3163

HOSPITAL NOTES

Chaplain: Rev. Jerry Speer

ADMISSIONS: Lois Carlile, Ira; Attie Jackson, Rt. 1; Lee James, Rt. 3; Frank Brownfield, 3012 Ave. W; Elvira Martinez, 2306 Muriel; Arvin Conner, Waco; Odessa James, 3301 Ave. M.

DISMISSALS: Mrs. Jack Watson and baby girl, Bill Aaron, Ellis House, Retha Pickering, Ernest Shifflett, Clyda Robison, Henry Johnson, Barton Nolan, Edgar Eades, Lillie West.

We cannot tell a lie.
That cozy Early American spice chest is really a V-M "Table Topper" stereo phonograph. Solid State amplifier, faultless V-M "Stere-O-Matic"® record changer, and full range stereo sound—all disguised as a homey Early American spice chest of honey maple and antique brass. Now, by George, look at the price.
Only $129.95, Honest.
"Spice Chest" Model 523

The Voice of Music
HOLT MUSIC CO.
Big Spring Highway Phone 573-5932

TAX ANSWERS

This column of questions and answers on federal tax matters is provided by the U. S. Internal Revenue Service and is published as a public service to taxpayers. The column answers questions most frequently asked by taxpayers.

• • •

Q — I've been unable to get a W-2 from my former employer. Should I file my return without it?

A — Yes, file your return even if you have not received all your W-2 forms. If a W-2 is missing, attach a note in explanation including your name and social security number, employer's name, wages and taxes withheld.

If wages and taxes are not known estimate them to the best of your knowledge.

Q — I just got my refund. Can I throw away last year's tax records?

A — No. Records should be kept as long as they are material in administering Federal tax law. Generally, this is three years from the date the return was due.

Some records, like those on the purchase of a home or stock, may have to be kept indefinitely.

Q — Do weekends count in computing the waiting period for a sick pay exclusion?

A — Yes, count them unless the illness began on a weekend. In that case, the waiting period begins on the next work day.

Q — Where should I send my return?

A — On page 10 of the 1040 instructions and on the back cover of the 1040A instructions, you will find the mailing address to use. If you have a refund coming, use the envelope that came with your tax package.

Q — I read where missing schedules held up some refunds. Which ones were they talking about?

A —Listed below are the schedules taxpayers are most often required to complete and send in with the Form 1040.

Schedule B — Required when income is from pensions, annuities, rents, royalties, partnerships, estates and trusts. This schedule should be used to claim the retirement income credit.

Schedule C — Required to report profit or loss from a business or profession.

Schedule D — Required to report gains or losses from the sale or exchange of property.

Copies of these schedules and instructions for filling them out are available at many banks and post offices as well as all local offices of the IRS.

Q — I support my uncle who lives with us. Will his social security pension affect my dependency claim for him?

A — Social security benefits do not have to be included in determining whether your uncle met the $600 gross income test, but they are counted in determining the support test. Check page 4 of the 1040 instructions for details on the dependency tests.

Q— I got a divorce in January 1968 and my ex-husband wants me to file a joint return with him for 1967. Can we do that?

A — Your marital status for 1967 is determined by whether you were married on the final day of the tax year, so you may file a joint return for 1967. Keep in mind, however, that if you file a joint return with your ex-husband, you will be as legally responsible as he is for payment of any tax due.

Q — When is the next social security payment due on my maid's wages?

A — Employers required to withhold social security taxes on household help should file Form 942 for the first quarter by April 30.

Q — How does the new rule on medical insurance deductions work? Can you only deduct $150 for this expense now?

A — Taxpayers who itemize their deductions, may now deduct one - half of their medical insurance premiums up to $150 without regard to the three percent limit. The balance of the taxpayer's medical insurance premiums should be added to his other medical and dental expenses and may be deducted subject to the three percent of income limitation.

Q — I paid some medical bills for my daughter last year. Can I deduct them even though I'm divorced and my wife has custody of the child?

A — If you are entitled to claim your daughter as a dependent, then you may deduct the medical expenses you paid for her. If your former wife claims the child as a dependent, then you may not deduct these expenses.

Q — How much can you deduct for car expenses to obtain medical treatment — five or ten cents per mile?

A — The deduction is five cents a mile for travel costs to obtain medical care of treatment. However, when allowable travel expenses exceed this rate you may deduct your actual expenses.

The ten cents per mile figure is for business travel.

Plans To Be Made For SHS Senior Day

A meeting of the Snyder High School Senior Day Committee, along with interested parents, has been scheduled for Thursday evening.

The meeting will be held at 7 p.m. in the study hall at the senior high school. Plans will be made for Senior Day activities, and parents are urged to participate in the planning.

Senior Day this year has been set for Friday, May 17.

Rattlesnakes Snared

LOS ANGELES (AP) — The City Department of Animal Regulations reports that about 40 rattlesnakes are caught in Los Angeles each year.

Reds Prepare For Congress

BUDAPEST, Hungary (AP) — Communist delegations gathered in Budapest today to set the stage for a world congress in Moscow later this year aimed at promoting "anti-imperialist action unity."

The more independent Communist parties—those of Romania, Yugoslavia, North Vietnam, North Korea and Japan—were expected to stay away, but an East European source said they are keeping an open mind about participation in the Moscow Congress. The Chinese and Albanian parties are certain not to attend either meeting.

In sessions beginning Wednesday, the delegations will decide on the program, procedure and scope for the world conference, called two months ago at a consultative meeting of 66 parties in Budapest.

Princeton Lad Drowns

PRINCETON, Tex. (AP) — Carlos Ramos, 15, of Princeton drowned Monday apparently while atempting to swin rain-swollen Tickey Creek near this Collin County community.

The body was recovered.

Oser Appeals To State

HOUSTON (AP) — A physicist whose name was stricken from a school board election ballot said Monday after the U. S. Supreme Court denied a review that he will take the case to the state courts.

Dr. George Oser said his voter registration was illegally voided by the Harris County registrar after he received 53,000 votes to qualify for a runoff election against the incumbent.

He asked the high court to have his registration reinstated.

Oser's name was taken from the ballot when it was ruled that he registered as a voter after the registration period closed.

State law requires that he be only a qualified voter, and not necessarily a registered voter to be eligible as a candidate, Oser said.

Donations have paid for most of the $10,000 to $15,000 in legal fees for his case, Oser said.

Get acquainted Special
Save $8.00 on American Tourister's Weekender

now $24.95
reg. $32.95
Limited Time Only!
21" Weekenders for men and women
Here's your chance to start your collection of American Tourister luggage at great savings. It's the only luggage with exclusive features such as foam-rubber handles, stainless steel tongue-in-groove closures and non-spring swivel locks that can't get sprung. Trim, sleek styling in attractive colors.

Rogers INC.
West Side of Square

GASLIGHT / GAS GRILL FIESTA
SALE
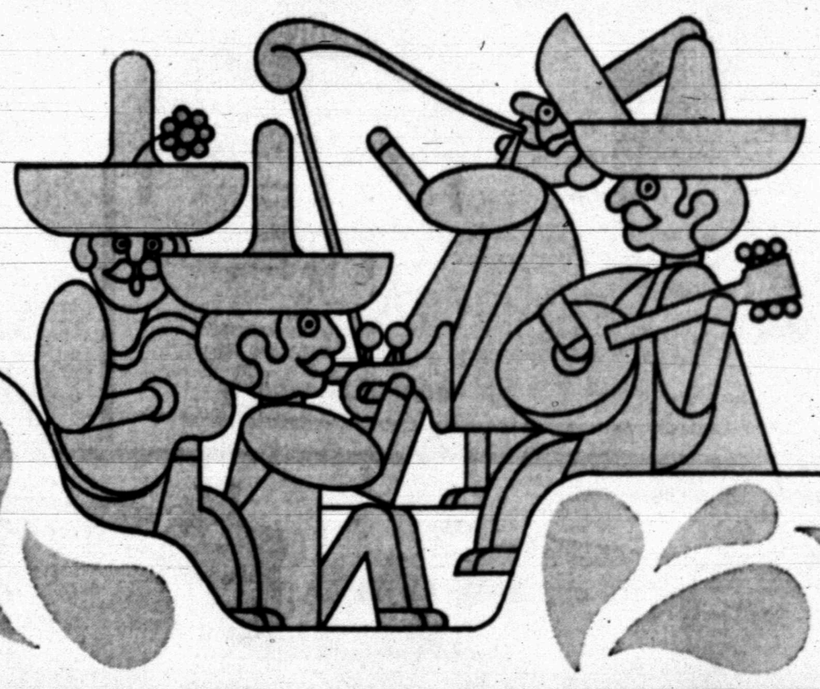
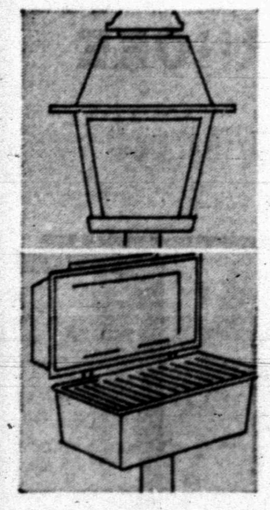
Decide now! This summer is going to be a fiesta of outdoor fun. And, why not. It's so simple with gaslights and grills.
Pick the Italian lines of the Apollo, the oval panes and gingerbread scallops of the Cameo, or the classic design of Charmglow gaslights from among many. Every gaslight sees to it your guests get a cheery welcome... nighttime intruders—a warning.
Add a gasgrill — guaranteed to eliminate the muss and fuss of outdoor cooking, but none of the flavor.
You have the makings for a summertime fiesta. Bravo!
Gaslight as low as $2. monthly. Grill, $3. monthly.
Call Lone Star or ask a Lone Star employee.
Lone Star Gas

GOODYEAR

NO MONEY DOWN!

FREE!

DR. PEPPER FOR EVERYONE

GOODYEAR

FREE!

REGISTER FOR FREE DOOR PRIZES — NO PURCHASE NECESSARY!

SAVE NOW!

COME EARLY FOR BEST SELECTION!

Browse Around

TENT SALE

PAY LATER!

No Money Down

No Payment 'til June!

4 DAYS... APRIL 24-25-26-27

NO MONEY DOWN NO PAYMENT 'TIL JUNE! —OPEN WED., THURS. and FRI. 'TIL 8 P. M. DURING THIS SALE!!

REFRIGERATOR

'No-Frost 16' Refrigerator-F...

15.6 cu. ft. net volume with e... zero-freezer freezer that holds up to 177 lbs. of frozen foods. Equipped with GE's Jet-Freeze compartment, five slide-out shelves, slide-out covered meat pan and generous door storage—this deluxe model rolls-out on wheels for easy cleaning.

$288.68 only $3.75 weekly

WASHER

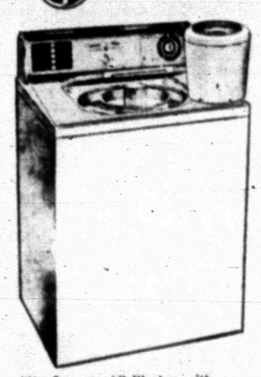

"No Guesswork" Washer with Mini-Basket

Press one button and you automatically get the perfect combination of wash action, wash temperature, rinse temperature, and spin speed for every fabric, including permanent press! Washes up to 14 pounds of mixed heavy fabrics. Do small, delicate, leftover or other special loads in the famous Mini-Basket. Get Green Dot Dependability.

$228.68 only $3.00 weekly

DISHWASHER

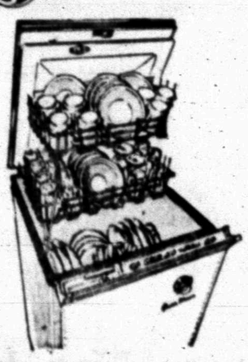

4-Cycle, GE Mobile Maid® Dishwasher

Big capacity, 3-level Thore-Wash with built-in soft food disposer — no hand rinsing or scraping. This easy-loading model has convenient twin lift-top racks, "star filigree" Textolite® top, and Rinse-Glo dispenser for sparkling results.

$188.68 only $2.25 weekly

RANGE

GE 40-Inch Automatic Range

Accurate push button controls for high-speed surface units. Oven has automatic timer, clock and minute timer and picture window oven door removes for easy cleaning. Full length fluorescent light plus convenience outlet. Three movable storage drawers.

$198.68 only $2.50 weekly

COLOR TELEVISION

Take the Guesswork out of Color Fine Tuning!

• 295 square inches of color viewing area • Meter Guide tuning helps you locate crisp, clear color . . . in seconds • Color-minder controls . . . tint, color, brightness, contrast, and volume . . . for all channel VHF-UHF Tuning system maximum set performance • Handsome contemporary styling in walnut grain print on hardboard cabinet.

$548.68 EASY TERMS

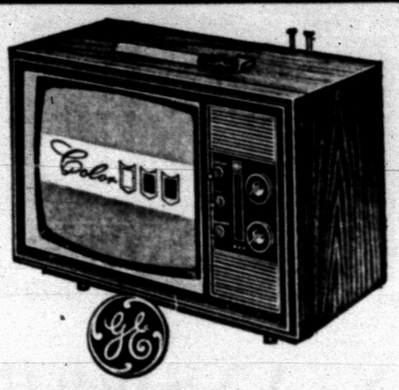

"Porta-Color" PERSONAL COLOR TV

Truly Personal — Weighs Only 37 lbs.!

$329.68 NO MONEY DOWN ONLY $4.25 WEEK!

• All-Channel Tuning • "Automatic Color-Fast" Color Purifier (Degausser) • Built-In Dipole Telescoping Antenna for VHF • Loop Antenna for UHF Reception • New Slide Rule Dial • Beautiful Woodgrain Finish Cabinet in High-Impact Polystyrene • Fold-Down Carrying Handle • One Hundred and Two Square Inches of Color TV... or Black and White.

FREE! 5,000 FRONTIER STAMPS With All Purchases of $300 Or More

YOUR CHOICE SPECIAL!

Beautiful Italian Provincial Cherry

Elegant French Provincial Cherry

• Rectangular HIGH BRIGHT Tube with 25 KV Picture Power
• Instant-On Color TV—Count At Once, Picture in 8 Seconds
• 270 Sq. Inches of Viewing Area Color Chassis—With Many
• New Westinghouse-Designed Important Improvements
• Instant Color Fidelity Automatically Assures Immediate Totally Pure Color
• Illuminated Pop-Up Tuning
• Up Front High Fidelity Sound System
• Selected Hardwood Solids and Genuine Hardwood Paneling

$569.68

FREE
• ONE-YEAR PARTS GUARANTEE
• 90-DAY SERVICE POLICY
• DELIVERY AND SET UP

only $5.00 weekly

Westinghouse

$138.68

EASY TERMS

Saves Work . . . Time . . . Money!

G. E. FILTER-FLO

WASHER

Washes Up To 14 LBS. Mixed, Heavy Fabrics!

$188.68 NO MONEY DOWN— $2.50 WEEK

• Famous Filter-Flo Washing System • Water Saver Load Selection — Choose "High" or "Low" water level, depending on size of load • 3 wash and 2 rinse temperatures — Pampers fabrics with just-right washing • Cold water wash and rinse.

20" Rotary Mower

For years of hard service $47.77 Easy Terms

3-hp. Briggs & Stratton engine with E-Z Spin starter. 4-hole height adjustment, rear baffle. Catcher optional.

Model No. B733

Stere-OLE

THE **CORTEZ** STEREO CONSOLE

$338.68

STEREO BUYS

Model No. A-218 EARLY AMERICAN

THE ROANOKE

• Solid State for Instant Play • General Electric AM/FM Tuner • Jam-Proof 4-Speed Changer • General Electric Man-Made Diamond Stylus • Four Speakers — Two 8" and Two 3"

$168.68

Tumbles wrinkles out!

High Speed Dryer

MODEL DE 514 U ONLY

$129.68

• Permanent Press Cycle • 3 Heat Selections • Variable Time Dry Control • Convenient Lint Trap • Four Way Venting • Fluff Cycle

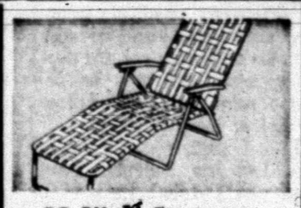

22-Web Lounge

Adjusts to 5 sitting positions $7.99

Double tubular arms with spun ends. Covered hinges & contoured back. Comes with bright multicolored webbing.

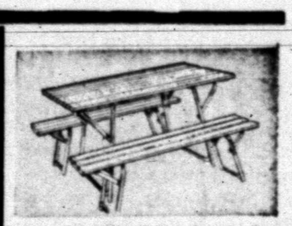

Folding Picnic Set

Aluminum and redwood construction $24.99 Easy Terms

Sturdy tubular aluminum frame with seats and top of genuine redwood. Folds up for storage & easy carrying.

2-Gal. Gas Can

For cars, mowers and motorboats

$1.00

A clearly marked, 3-color gas can. Features a deluxe plastic air vent and 6½" reversible flexible metal spout.

14-Web Chair

Folds for easy storage $3.99

Double tubular arms with spun ends. Contoured seat and back. 1" aluminum frame. Multicolored webbing.

Model CA-12DD 12.6 Cu. Ft. Net Volume

ECONOMY FOOD CENTER

• No Defrosting Ever — frost never forms!
• Big capacity — stores up to 550 lbs. of frozen foods.
• Upright convenience. Select packages with ease.
• Book-Shelf Door. Easy as taking books off a shelf. Stores odd-shaped packages; ideal for keeping track of left-overs, small items.
• Juice can storage at bottom of door.
• Fast freezing. Place food packages, large or small, in the top compartment. Freezing system operates until food is frozen, then returns to normal cycle. No need to advance Temperature Control. Set it once and forget it!

$199.68

GOODYEAR SERVICE STORE

BILL FINDLING—Store Manager

1701 25th Street

Phone 573-9341