THURSDAY

THE SNYDER DAILY NEWS

VOL. 18, NO. 304 SNYDER, TEXAS (79549) THURSDAY, APRIL 25, 1968 TWELVE PAGES—PRICE 5c

The SDN Column

Tom Landry is one of the leading examples of a group of men associated with athletics in public schools, colleges and in the professional ranks who devote considerable time to the moral and spiritual lives of the men they lead and oversee.

If ever there was an individual dedicated to the idea of becoming a champion in his chosen field of endeavor, it is Tom Landry. His personal story, related Monday night in the coliseum at the area conference of the Fellowship of Christian Athletes, leaves little doubt about his burning ambition to succeed as a football player and ultimately as a football coach.

However, a person's vocation or profession cannot be a full life, as Landry emphasized in his remarks, and he points to himself as an example of that fact.

Landry is not reluctant to recall with pride his own success on the football field and particularly the success of his Dallas Cowboys, who have won the National Football League's Eastern Division title twice in a row.

Yet he appeared just as enthusastic, if not more so, when he told about plans of some top professional athletes to visit high schools in Washington, D C., in the interest of civil peace and brotherhood in the nation's capital. He expressed particular pleasure over the fact that Buddy Dial, one of his Dallas Cowboys, will lead the endeavor and that such Landry pupils as Bob Hayes, Pettis Norman and Don Meredith will participate, along with other noted professional athletes, including Green Bay's great quarterback, Bart Starr.

Landry, other coaches and the players on their teams are setting outstanding examples for youngsters.

Closer to home, men in the local chapter of the FCA and local coaches who encourage and work with the FCA Huddle at Snyder High School, especially Roy Carter and Bill Hartsfield, the FCA leaders, are doing the same. And I have yet to encounter a local coach who does not endorse FCA.

—WACIL McNAIR

★ ★ ★

Today In History

Today is Thursday, April 25, the 116th day of 1968. There are 250 days left in the year.

Today's highlight in history:

On this date in 1898, the United States declared war against Spain.

On this date—

In 1599, Oliver Cromwell was born.

In 1874, the Italian inventor, Marconi, was born.

In 1910, Charles Evans Hughes was appointed to the U. S. Supreme Court.

In 1945, during World War II, Benito Mussolini escaped from Milan, Italy, as Allied troops were closing in on the city.

Also in 1945, the Soviets announced that two of their armies had completed the encirclement of Berlin.

In 1959, the St. Lawrence Seaway was opened to shipping.

Ten years ago . . . the Soviet Union and West Germany signed a trade pact.

Five years ago . . . Undersecretary of State W. Averell Harriman left for Moscow to urge the Soviets to help restore peace in Laos.

One year ago . . . President Johnson and French President Charles De Gaulle met in Bonn after the funeral of West German Chancellor Konrad Adenauer.

★ ★ ★

THE WEATHER

SNYDER TEMPERATURES: High Wednesday, 72 degrees; low, 41 degrees; reading at 7 a.m. today, 49 degrees.

Northwest Texas: Partly cloudy in north, generally fair in south through Friday. A little warmer south tonight, low 40 in northwest to 55 in southeast. High Friday 72 to 82.

North Central Texas: Fair and warmer tonight, low 52 to 57. Partly cloudy and warm Friday, high 78 to 84.

Northeast Texas: Fair and warmer tonight, low 50 to 57. Partly cloudy and warm Friday with scattered afternoon thundershowers, high 78 to 84.

Coast: Light southeast wind tonight, becoming southerly 8 to 15 knots Friday.

South Central Texas: Increasing cloudiness and warmer tonight and Friday. Low 54 to 62. High Friday 80 to 90.

Southeast Texas: Increasing cloudiness and warmer tonight and Friday. Low 55 to 61, high Friday 80 to 86.

Southwest Texas: Increasing cloudiness and warmer through Friday. Low 48 to 58. High Friday 75 to 85.

SNYDER

The City

With A

SPARKLE

SURVIVOR — Thomas Taylor, 36, is shown in hospital in Windhook, Southwest Africa, where he was recuperating from injuries he suffered when a Boeing 707 jetliner crashed killing 122 people. The diplomatic courier from Tahlequah, Okla., was one of six survivors. (AP Wirephoto via radio from Johannesburg)

ENEMY BUILDING FOR OFFENSIVE

S. Viets Isolate Red Base

By GEORGE ESPER

SAIGON (AP) — South Vietnamese paratroopers have moved close to A Shau Valley to cut off North Vietnamese building up manpower and supplies there for a possible blow at Hue or other northern cities, military spokesman said today.

The U.S. 1st Cavalry Division, in a directive, warned its officers to expect a high level of enemy action, possibly an offensive in late April or early May in the Hue area.

In Saigon, the National Police Directorate told the people the enemy was planning another big attack on the capital.

The south Vietnamese move to positions east of A Shau Valley could be the start of a major allied drive against that North Vietnamese stronghold stretching 25 miles along the border of Laos in the far north.

Allied forces have not ventured into the valley in force in the two years since North Vietnamese troops overran the U.S. Special Forces camp at A Shau and turned the valley into their biggest supply base in South Vietnam.

After round-the-clock pounding of the valley by U.S. B52 bombers, nearly 2,000 South Vietnamese paratroopers launched Operation Lam Son last Friday, but it was not announced until today for security reasons.

A government communique, giving the first report of significant action, said the paratroopers destroyed 10 North Vietnamese three-quarter-ton trucks and seized 330 pounds of dynamite 16 miles southwest of Hue on Highway 547.

North Vietnamese war materials and troops move down the Ho Chi Minh trail through Laos into the A Shau Valley and from here are funneled along Highway 547 eastward to the Hue area. Intelligence sources report there are 20 enemy battalions within striking distance of Hue, and the aim of the South Vietnamese operation is to cut their major supply route.

There was no mention of U.S. forces in the operation. But the valley has been subjected to relentless saturation bombing for more than three weeks by the U.S. Air Force's B52 bombers, its biggest warplanes.

The B52s kept up their campaign today, again attacking suspected troops concentrations, trucks, bivouac areas and bunkers. Recent intelligence reports have told of troops and materials massing in the valley and of new roads being built, leading U.S. officers to believe a new enemy offensive against Hue may be building up.

While attention focused on the A Shau sector, a U.S. Air Force spokesman denied that the swing-wing F111 fighter-bombers had been grounded following the third crash of the $6 million plane in its first month of combat.

The spokesman did not announce any new F111 bombing missions against North Vietnam since the Monday night crash but said that the five planes still based in Thailand had not been withdrawn from action.

The F111s, America's most advanced fighter-bombers, were grounded March 30 after two of the six sent to the Vietnam theater crashed in their first week of combat flying. They resumed missions against North Vietnam April 12 after two replacements were sent from Nevada to Thailand.

In other developments:

Two U.S. helicopters crashed in the northern end of the country.

One, a U.S. Marine chopper, crashed at Phu Bai while landing. Two of the crew were injured, and some nearby aircraft were damaged.

Reds Pushing Warsaw Site

WASHINGTON (AP) — High administration officials say North Vietnam appears to be mounting a major campaign aimed at getting the United States to accept Warsaw as a site for peace talks.

That was their assessment of Poland's reported appeal to six embassies in Warsaw to exert influence in bringing preliminary peace talks on ending the Vietnam war to the Communist nation's capital.

President Johnson meanwhile was reported prepared to carry on prolonged, hard-nosed negotiations with North Vietnam over the site.

And U.S. officials forecast that the longer the present diplomatic sparring continues the more Johnson will harden his resolve not to give way on this first issue of what they maintain will turn but to be a long and painful peace-making process.

Administration insiders say the Polish pressure for selection of Warsaw—a site already spurned by the United States on the ground Poland is an ally of Hanoi's—points up what they feel is apparent: That North Vietnam regards selection of a site as an issue of substantial importance.

U.S. officials say there seem to be several reasons for this. One is that North Vietnam believes that by manipulating public opinion pressures against the Johnson administration it can force the U.S. to agree to a place agreeable to Hanoi and painful to Washington.

Another reason, U.S. officials believe, is that if the site is unfavorable enough to U.S. interest and disliked enough by South Vietnam the issue may be used to drive a wedge between the Washington and Saigon governments—which is one reason why the White House and State Department have been nervous about the site selection process from the beginning.

A third motivation suggested by American officials is that North Vietnam feels it is important to determine at the outset how much power it can wield—through the successful marshaling of the worldwide desire for ending the war—on a specific issue of peace negotiations such as the problem of selecting a place to begin meeting.

F111 FIGHTER-BOMBER INVOLVED IN CRASHES — This is an F111 fighter-bomber of the type which the U.S. Command reported crashed in Thailand where they have been based since going into Vietnam combat operations March 25. It was the third such loss reported of the $6 million swing wing craft. (AP Wirephoto)

Downtown Music Plan Is Approved

A proposal to provide "low level music" for the downtown business area of Snyder was approved this morning by the Chamber of Commerce Merchants Committee.

Plans are to place speakers on Texas Electric Service Co. poles around the outside perimeter of the courthouse area. Proposed are 14, all weather, horn - type, 30 - watt speakers with 120 degree dispersion.

Installation, music and average maintenance cost was estimated at $1,200.

Members of the committee immediately set out to seek finances for the project from the 40 places of business that would be served by the music.

A sub - committee composed of Loren Sullivan, Jay Rogers, Bud England and Worth Sayner was named to work on plans for a city - wide sales event for June.

QUESTIONED IN KING SLAYING

Mexico Sets Suspect Free

MEXICO CITY (AP) — Mexican authorities questioned today a U.S. citizen they said resembles the man wanted on a charge of slaying of Dr. Martin Luther King Jr., then released him without pressing any charges.

Daniel David Kennedy of Baltimore, who said he was on a walking tour of the State of Sonora, denied any connection with King's death. An FBI agent, identified only as Mr. Smith, said there was no resemblance between Kennedy and the suspect, James Earl Ray, according to police in the city of Hermosillo.

Lt. Roberto Fletcher of the judicial police in Caborca, Sonora had taken Kennedy into custody from a Caborca hotel.

In Baltimore, Kennedy's mother, Pearl E. Kennedy, said, "There is just no connection. He doesn't even look like him (Ray).

"It was impossible for him to do it," said Mrs. Kennedy. "He wouldn't even kill a fly, let alone kill a human being."

Mrs. Kennedy said her 41-year-old son left Baltimore March 24 to go to Mexico—"he wanted to take off, that's all"—and that he telephoned her from there on Sunday.

"He was so happy when he talked to me," said Mrs. Kennedy. "He said people were so friendly to him there, because everything was so peaceful and quiet."

Fletcher said earlier that the man he was holding made a telephone call this week to Baltimore asking that money be sent him in Caborca.

Agents of the Sonora state police were en route to Caborca to return the man to Hermosillo, the state capital, Fletcher said. He added that FBI agents were on their way to Hermosillo from Arizona, but in Phoenix, John Mull, in charge of the FBI in Arizona, said he had heard nothing from Mexican authorities and none of his agents were en route to Hermosillo.

MS Drive Raises $715

More than $715 has been raised here by the Heart of Texas Chapter of the National Multiple Sclerosis Society's MS Hope Chest Campaign.

The campaign figures in Snyder were announced today by Bill Williams, local chairman. The annual appeal for funds to fight multiple scleroris ended yesterday.

"We are grateful to all who contributed to the MS Hope Chest this year," said Williams. "Your generosity enabled us to raise money to help our cause. As for income increases, we are able to increase our services to the five MS patients in our area and more funds can be channeled to the National Society's research program."

The National Multiple Sclerosis Society was founded in 1946 and now has 209 chapters or affiliates in 48 states and the District of Columbia.

Mahon Looks For Fiscal Compromise

WASHINGTON (AP) — Chairman George Mahon of the House Appropriations Committee, a key figure in the long congressional dispute over a proposed tax hike and spending cuts, says he is open to a compromise aimed at settling the issue.

"The need for a reduction in spending and the need for a tax bill are so great," said the Texas Democrat from Lubbock, "that I'm open to some kind of compromise to break this log Jam."

Senate and House conferees have been working on a final version of the Senate-passed bill to impose a 10 per cent income tax surcharge, as requested by President Johnson, tied to a $6 billion spending cut.

The administration has talked of a maximum $4 billion cut but shows signs of accepting a $5 billion slash, says Sen. George Smathers, D-Fla., one of the conferees.

The Appropriations Committee has been unable to agree on reductions. But after meeting with Secretary of Treasury Henry Fowler and Budget Director Charles Zwick, Mahon indicated a solution may be in sight.

He said a final decision is urgent because "we are in a very serious fiscal situation."

The Senate House conferees met all day Wednesday and got nowhere. They scheduled another session for Tuesday, expressing hope the House Appropriations Committee would find a solution.

Another influential figure in the year-long dispute repeated his contention that any tax hike much be accompanied by a spending hold-down.

Funds Approved For Non-Commercial TV

WASHINGTON (AP) — Congress has sent President Johnson a measure authorizing use of $9 million to help launch Public Broadcasting Corp., the non-commercial television-radio project.

The House took final congressional action on the bill, passing it Wednesday 241 to 133.

The 15 corporation members, although already appointed, won't fully function until the fiscal year starting July 1.

Abernathy Sees Conspiracy Signs

By DON MCKEE
Associated Press Writer

ATLANTA, Ga. (AP) — The Rev. Ralph D. Abernathy, who succeeded the slain Dr. Martin Luther King Jr., has raised the question of a possible conspiracy aimed at picking off leaders of the civil rights movement and the Poor People's Campaign.

Abernathy, who launches the Poor People's Campaign next Monday, told newsmen Wednesday that the "forces of evil have sought to defeat our movement and our crusade by killing off our leaders." He enumerated many slain civil rights leaders.

"Now the grave concern at this particular time on my part," he said, "is the fact that there may be a conspiracy taking place in this country to actually defeat our movement, defeat the thrust, by picking off our leaders one by one or three by three, as the case may be."

King was shot to death in Memphis, Tenn., where he was to lead striking garbage workers April 4 in a march. The FBI has charged one man, Missouri prison escapee James Earl Ray, with criminal conspiracy in the slaying but has not named other alleged conspirators.

Since then, all locks have been changed at Southern Christian Leadership Conference offices in Atlanta and an armed guard posted.

Abernathy succeeded King as president of SCLC and now will lead the Washington campaign which seeks federal programs providing jobs or income for all the poor and unemployed.

The campaign begins May 1 with a mass meeting in Memphis, followed by the placing of a gold star on the motel balcony where King fell mortally wounded and a three-day march from Memphis to Marks, Miss.

Marks is one of the poorest areas of the nation, Abernathy said. It will be the starting point for the southern caravan, including a wagon train loaded with poor families pulling out May 6 for the nation's capital.

Johnson Tantalizing As Noncandidate

By FRANK CORMIER
Associated Press Writer

WASHINGTON (AP) — President Johnson, as he makes duty calls around the nation following his dramatic withdrawal from the 1968 election, is proving to be a most tantalizing noncandidate.

Johnson made his first post-announcement political appearance at a Chicago gathering Wednesday night and, for a self-declared "lame duck" managed to sneak suspense into his speech.

The thrust of the chief executive's remarks at a Democratic-sponsored fund-raising dinner, was yet another appeal for national unity and a declaration that in the November balloting, perhaps, more than ever in the past, "we shall be choosing our future—and the future of our children."

Then, in an addition to his prepared text, he said:

"There are mothers and fathers in every land—and I am one of those fathers and she (Mrs. Johnson, who accompanied him) is one of those mothers—who despise war as their children despise it.

"I will devote all my days, all my powers and all my energies to winning the peace that is the prayer of every single American family."

But for all the philosophical seriousness of his address, Johnson seemed to titillate his cheering audience most with teasing additions to his prepared text.

Right at the start, he remarked that his reception had led him to suspect for a fleeting moment that he had leaped ahead in time to another meeting in Chicago—to the Democratic National Convention that will be held there in August.

"But then," he continued, "I remembered who I was—the President and not the vice president."

As he paused, there was a new burst of cheering from partisans who appeared to think Johnson had chosen that moment to endorse a personal choice for the Democratic presidential nomination.

But this was not to be. Johnson added he was "President and not the vice president—or a member of the Senate."

Cheers dissolved into laughter.

Again, as he closed his remarks, Johnson volunteered that he had been prompted to make "a complete reassessment of my personal situation."

His listeners straightened in their hard-backed chair and newsmen reached for notebooks. But they relaxed when, instead of any dramatic announcement, he merely added that he meant he still felt compelled to honor Chicago Mayor Richard J. Daley's longstanding invitation to speak at the city's annual Democratic banquet.

Johnson's drop-in visit ostensibly was a big surprise since the White House announced the trip only a short time beore his departure from Washington.

It was evident, however, that the surprise was well planned. At each place setting in the banquet hall was a fat program, obviously printed well in advance, proclaiming that the address of the evening would be delivered personally by Johnson.

3 Vehicles Involved In Mishap Here

A collision involving three vehicles on Twenty-fifth Street at Avenue N at 3:50 p.m. Wednesday resulted in minor injuries to Charles Wayne VanSickle, 7, 2707 Avenue X.

He was taken to Cogdell Memorial Hospital by Snyder Ambulance Service and released after receiving treatment. The boy was a passenger in a car driven by his step-father.

City Police said Ona Thomason Kiker, 2707 Avenue X, was traveling east on Twenty-fifth Street when his car came into collision with a 1965 Chevrolet operated by Roxie Smith Shepherd, 3607 Fortieth Street. She was making a right turn onto Avenue N at the time of the collision, officers said. The impact knocked her car into the parked 1964 Model Buick of Oren Bailey Turnlock, Colorado City. His car was parked on Avenue N at the southeast corner of the intersection with Twenty - fifth Street.

Damage to Kiker's car was estimated at $300, and damage to the car that was turning was placed at $200. The other car sustained negligible damage.

Police Patrolman Ruben Gonzales investigated the mishap.

WWI Veterans Set Meeting Tonight

Members of the Carroll Porter Barracks No. 1738, Veterans of World War I and their Ladies Auxiliary, will meet tonight.

The meeting is set for 7:30 p.m. at the American Legion Hall, Avenue T and Twenty - first Street. Refreshments will be served.

A hurricane is essentially an enormous heat engine that unleashes fantastic energy. In one day, a medium-size hurricane liberates as much energy as the simultaneous explosion of perhaps 400 hydrogen bombs.

THE SNYDER DAILY NEWS

Published Sunday morning and each evening except Saturday by the Feather Printing and Publishing Co., Inc., at Snyder, Texas 79549.

Entered as second-class matter at the Post office at Snyder, Texas.

SUBSCRIPTION RATES: By carrier in Snyder 35 cents per week $1.50 per month. By mail in Scurry and adjoining Counties, one year $9.95. Balance of Texas one year $12.50. All other States $15.00.

MEMBER OF THE ASSOCIATED PRESS.

The Associated Press is exclusively entitled to use for republication all news dispatches in this newspaper, also local news published herein. All rights reserved for republication of special dispatches.

Union Sees Break In Phone Talks

WASHINGTON (AP) — The union leader directing the eight-day-old nationwide telephone strike says chances look good for breaking the deadlock in wage talks.

More than 200,000 members of President Joseph A. Beirne's AFL-CIO Communications Workers union are involved in the walkout in about 40 states, but there has been little effect on most telephone service across the country.

"At this point, I can report definitely that things are looking up," Beirne said Wednesday of continuing informal talks with Bell Telephone System officials.

Beirne said negotiators on both sides now favor abandoning the 18-month wage reopener provision—which set off the first nationwide telephone strike in 21 years—and writing a new three-year agreement.

"Talks have centered on a brand new contractural agreement, to give parties an opportunity to break out of the impasse we had reached prior to the start of the strike," Beirne said in a statement.

The union, before launching the strike of telephone installers, operators, linemen, repairmen, clerks and other workers, rejected a company offer of a 7.5 per cent wage increase over 18 months. The company said at the time the union was demanding 10.5 per cent.

Telephone installers, who set the wage pattern in the industry, averaged $3.27 per hour before the strike and other telephone workers averaged $2.79.

"Chances look good, but there are many knotty problems to resolve," Beirne said of talks with company officials.

Talks originally were confined to wage matters, including pay differentials for various jobs and geographical areas. Discussing a completely new contract adds such matters as pensions, health and life insurance and working conditions to the agenda.

KEEP COOL THE WRIGHT WAY!
With a Wright Air Conditioner
Pre-Season Discount
Effective Until May 1st
Terms Available
SNYDER Mechanical
712 AVE. S
Phone 573-3803

American Losses Down

SAIGON (AP) — Fewer U.S. and enemy casualties were recorded in the Vietnam war last week, while the number of South Vietnamese troops killed increased.

The casualty pattern reflected the sporadic fighting across the country, with no sustained ground action but a number of sharp clashes at various points.

In its weekly summary, the U.S. Command said 287 Americans were killed in action last week, compared with 363 a week earlier. There were 1,458 Americans wounded last week, down more than 1,000 from 2,604 the previous week.

Of the wounded last week, 736 required hospitalization.

South Vietnamese headquarters said 380 government troops were killed last week, a sharp rise from 293 a week earlier. The number of wounded last week was 980, a small drop from 985 the previous week. Thirty government troops were reported missing or captured, two less than the week before.

The U.S. and South Vietnamese commands said 1,899 Viet Cong and North Vietnamese were killed last week, compared with 3,871 the week before.

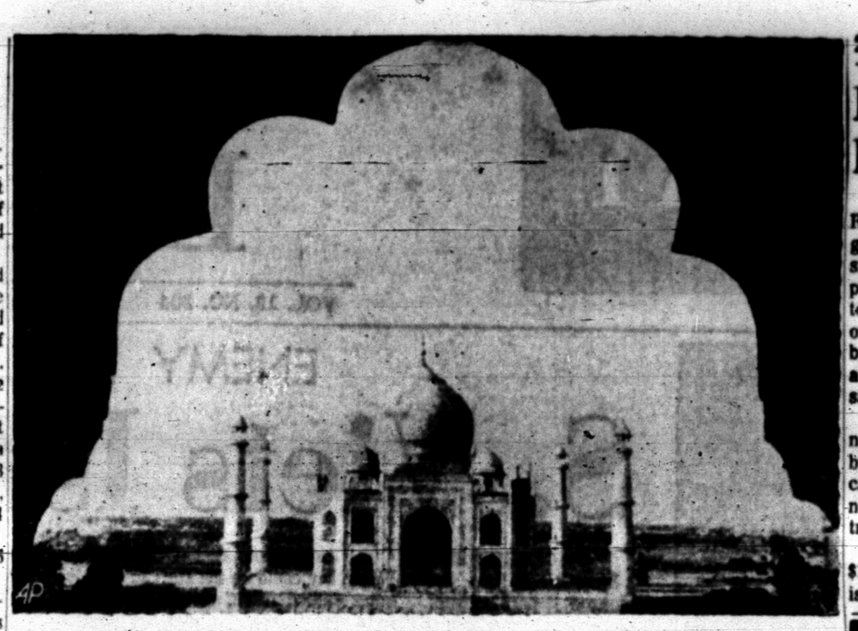

TAJ MAHAL REPORTED NEEDING REPAIRS — The magnificent Taj Mahal at Agra, India, appears through scalloped archway to be in no immediate danger of crumbling. But the Taj, which first developed cracks in its foundation several years after completion, about 1654, is in need of prompt remedial action, some experts say. (AP Wirephoto)

Jaycees Set 'Radio Day'

Snyder Jaycees have scheduled their annual "Radio Day" for Saturday, April 27.

Jaycees will literally take over station KSNY that day and they have billed the features as "such infamous characters as Hicky Mickey, Blunderin' Bob, Ramblin Reed and Lippy LaRoux.

Local business firms are supporting the Radio Day event as Jaycees plan to use their receipts from the event to aid in development of the "Sparkle City."

Hughes Asks Riot Program

TRENTON (AP) — Gov. Richard J. Hughes, expressing grave concern about racial tensions, submitted a broad new program of urban and slum aid to the legislature today and recommended that it be financed by either a state income tax or an increase in New Jersey's sales tax.

"I am presenting a program not for the suppression of riots but for the elimination of their cause," the Democratic governor told the Republican-controlled legislature.

The program, which carries a $126.1 million price tag to start, is in response to reports by national and state commissions on civil disorder.

It proposes state payment of 75 per cent of county and municipal welfare costs, state administration of the public school system in Newark, new and expanded urban and law enforcement programs, emergency school aid in financially troubled cities and a multimillion-dollar housing program for the poor.

Hughes urged the legislature to enact either a one to five per cent graduated personal income tax or to raise the sales tax from three to four per cent.

The governor coupled his special message to the senate and assembly with recommendations for tougher laws aimed at cracking down on riots, looters and arsonists.

WAYNE BOREN CLYDE HALL
Snyder Insurance Agency
COMPLETE INSURANCE SERVICE
P. O. Box 530 Snyder, Texas
1820 26th St. Phone 573-3163

COME AND GET 'EM!
FINE FOODS at BIG SAVINGS

SAVE
200 Count KLEENEX 25c
Nestles QUIK 2-Lbs. 79c
Kraft Barbecue SAUCE 28-Oz. 53c
Del Monte PEAS 303 Can 25c

FOLGER'S COFFEE Lb. 69c
SHORTENING Shurfine Pure Vegetable 3-Lb. Can 69c
WESSON OIL 48-Oz. Jar 89c
FLOUR Gold Medal 5-Lb. Bag 55c
CORN FLAKES Kellogg's 18-Oz. 39c
FRUIT DRINKS Wagner's Qt. 3 For 89c

Shurfine TUNA 3 For 89c
Shurfine SPINACH 303 Can 2 For 29c
200 Ft. HANDIWRAP 49c
30 Daytime PAMPERS $1.49
MINUTE RICE 14-Oz. 49c
Libby's Sliced or Crushed PINEAPPLE No. 1½ Can 29c
Shurfine, 46-Oz. Can TOMATO JUICE 3 For $1.00
Miracle White CLEANER Qt. 73c
Austex BEEF STEW 24-Oz. 59c
Comstock PIE APPLES No. 2 Can 29c
Shurfine All Green ASPARAGUS 300 Can 35c
Ranch Style BEANS 23-Oz. 25c
Gandy's ICE CREAM ½-Gal. 69c
Borden's DRY MILK 12-Qt. 89c
Soflin TOWELS Twin Pack 29c
Soflin NAPKINS 200 Count 29c
Insulated For Hot or Cold STYRO CUPS 20 For 29c
Tom Scott MIXED NUTS 13-Oz. 59c
Shurfresh Cinnamon Rolls 2 Cans 39c
Hickory Bits DRESSING 8-Oz. 35c
Shurfine Whole Sweet PICKLES 22-Oz. 45c
Shurfine KRAUT 303 Can 2 For 45c
Shurfine Sliced BEETS 303 Can 2 For 33c

SAVE
Kraft's Parkay OLEO Lb. 25c
Armour's 12-Oz. TREAT 53c
Lipton's TEA ¼-Lb. 39c
Hunt's TOMATO SAUCE 8-Oz. Can 3 For 39c

U.S.D.A. Choice Meats ARE FEATURED AT EVERYBODY'S . . . AND AT REASONABLE PRICES.
Grade A. Whole FRYERS Lb. 29c
Shurfresh BACON Lb. 59c
Bath's, 12-Oz. All Meat FRANKS Lb. 39c
Fresh Pork SPARE RIBS Lb. 59c
U.S.D.A. Choice SIRLOIN STEAK Lb. 88c
Fresh Lean GROUND CHUCK Lb. 68c
By the Piece, Fresh Cut FRYER BREASTS Lb. 69c
LEGS, Lb. 49c
BACKS, Lb. 10c
THIGHS, Lb. 59c
WINGS, Lb. 19c

GET BETTER FRUITS & VEGETABLES AT EVERYBODY'S . . . THEY ARE ALWAYS FRESH & TASTY!
Fresh California STRAWBERRIES 4 Pints $1.00
Green ONIONS Bu. 5c
Cello Bag CARROTS Ea. 10c
Cello Bag RADISHES 5c
Fresh CORN ON THE COB 2 Ears 15c

FROZEN FOODS
Shurfine, 6-Oz. Orange Juice 5 For 95c
Tree Top APPLE JUICE 12-Oz. 33c
Patio Mexican Dinners 49c
Cal-Ida French Fries 2 Lbs. 29c

Everybody's THRIFTWAY
1905 35th STREET SNYDER, TEXAS
Phone 573-2311
-WE GIVE BUCCANEER STAMPS-
"WHERE EVERY CUSTOMER IS IMPORTANT"

TIGER THEATRE & CAFETERIA
"dine during movie time"
DIAL 37-2-12
DOBLE PROGRAMA
JUEVES • HOY
$1.50 CARRO
LIBERTAD LAMARQUE
CESAR COSTA
JORGE RIVERO
Arrullo de Dios
CLASA MOHME Inc
-y-
LUIS AGUILAR
ANTONIO AGUILAR
AMADOR BENDAYAN
JAVIER SOLIS
MANUEL LOPEZ OCHOA
JOSE ALFREDO JIMENEZ
Aguila con las HERMANAS
CLASA-MOHME, INC.

Book News From The Southwest

By ROBERT E. FORD
Associated Press Writer

COLONIAL ART IN MEXICO, By Manuel Toussaint, translated and edited by Elizabeth Wilder Weismann (University of Texas Press, $17.50)

The late Manuel Toussaint Ritter spent a large part of 40 years exploring out-of-the-way art in Mexico.

Largely it was found in elaborate churches made possible by the riches of Madrid and Rome but created by Indians and Spaniards who never saw Europe or it's art.

Most of the churches were in what were tiny and often rundown villages by the time Don Manuel did his exploring. You could reach them only by pack train as a rule.

Don Manuel recorded what he could and wrote about the rest, calling it art of the colonial period. By that time, Mexico had gone through its revolution and colonial was a dirty word. Thus his works were none too popular.

This although he pointed out that much of the work was done by natives of Mexico. However, it is difficult for anyone other than an art expert to detect anything of Indian origin. The works generally are in the European concept.

Don Manuel's work was collected, edited and translated by Elizabeth Wilder Weismann, an expert on Latin American art. It is newly published by the University of Texas Press in a monumental volume.

Much of the art shown is in churches. From the samples, Rome, Madrid and Mexico City shortchanged their Texas missions. If the fame Rose Window of San Antonio is the best Texas received, it is only a tiny showcase of what is in Mexico.

Possibly most interesting to the layman are the many pictures of the massive Baroque decorations inside and outside the churches. Baroque is characterized by heavy and sometimes contorted forms and exaggeration of ornamental and pictorial effects.

Baroque spawned more Baroque until there literally was no space remaining for more figures, design or painting. It became overpowering, almost incomprehensible.

A priest certainly needed God's protection when he said Mass in front of one of these massive pieces, for they appear heavy enough to collapse at any moment. Some may have, since the book notes that some of the pieces suffered destruction after the photographs were taken.

The author holds the opinion that no nation surpasses Mexico in Baroque.

The 500-page book is a great treasure for art experts and is enjoyable for the layman simply for browsing—The AP.

BAJA, Land of Lost Missions, By Marquis McDonald with Glenn N. Oster (Naylor, $4.95)

Marquis McDonald and his friend, Glenn Oster, set out to find the 37 missions known to have been established by the Spanish on Mexico's Lower California Peninsula.

Result is a book, "Baja," with a map showing the location of the missions. But it is not a description of the churches but a story of the pair's travels by Jeep, burro and foot.

The missions were established for many reasons, one being to serve the many mining towns.

But mining and most of the towns it built have largely disappeared and most of the structures have crumbled into rubble.

The locations, in fact, are so obscure that few if any residents of the areas were aware that missions once existed in the vicinity. The detective work, starting from old manuscripts, is one of the interesting parts of the book.—The AP.

THE PANTARCH, By Madeleine B. Stern (University of Texas Press, $6)

Stephene Pearl Andrews was a nut in an age when it was perfectly all right or even laudable to be one.

This is brought out in a biography by Madeleine B. Stern and just published by the University of Texas Press.

The strange thing is that just about all his nutty ideas have been accepted or retain enopgh validity to still be hanging around.

He advocated the abolition of slavery, woman sufferage, free love, Pitman writing and a universal language. His belief that he found a key to unify all the sciences—concrete and intangible—died with him, remaining only as a curiosity. But who knows? It may return.

He was a New Englander, went to Louisiana and Texas briefly and then returned to the East.

In Louisiana he was a teacher and lawyer as a youth and practiced law in Texas until slavery advocates ran him out of the state.

The author at this point gives Pearl, as Andrews was known, more credit for the annexation of Texas to the United States than would most other people although he didn't hurt the proposal any.

He went to England seeking to have Britain lend or give money to the Republic of Texas so it could buy up all the slaves and free them. At one point he advocated that Texas exchange land for money to free the slaves.

All this was done without any recognition or approval by Texas. Had he succeeded, which seems very improbable, Britain would have had a new foothold in the New World.

The author says Pearl's British activities led to the annexation of Texas. He may have speeded it up, but stronger forces actually brought the two republics together.

The name of the book, "The Pantarch," comes from a society he founded.

Pearl in his later years was able to grab a lot of newspaper space and his death was widely reported as that of an important man in the sociological stream of America. Forgotten now, the resurrection of his story is of interest.—The AP

FLOWER SHOW SATURDAY — Plans have been completed and the stage set for the "Operation Sparkle" annual flower show of the Twilight Garden Club to be held Saturday at Martha Ann Woman's Club. The attractive posters, such as the one pictured above have been placed in various stores throughout the city. The public is cordially invited to attend between the hours of 3:30 and 7 p.m. Admission is free. The ladies making the posters are pictured above, from left, Mrs. J. O. McNew, Mrs. Jack Berry and Mrs. A. Z. Glover.

CONTEMPORARY — The coat dress takes on after-five elegance in richly woven cotton brocade. Worn by Maid of Cotton Susan Holder, the design is set off with sparkling rhinestone buttons.

Lutheran Warns Of Urban Crisis

VICTORIA, Tex. (AP) — The president of the Lutheran Church in America told delegates to the annual conference of the Texas-Louisiana Synod Wednesday that urgent steps must be taken to head off "an explosion in the urban crisis."

The Rev. Dr. Franklin Clark Fry of New Rochelle, N.Y., made the remarks in the main address to the gathering.

Delegates went on record opposing pari-mutuel horse race gambling in Texas.

School Menu

FRIDAY

Tuna Salad on Lettuce
Glazed Carrots
Buttered Green Beans
Biscuits & Crackers
Orange Slices
Milk

Sandwiches or school sandwiches may be made the day before and kept fresh and tasty by putting a slightly dampened cloth on a tray, covering it with a piece of waxed paper and placing the uncut sandwiches on it. Cover the sandwiches with wax paper and lay another damp cloth over them. Place on the bottom shelf of the refrigerator until ready to use.

Cactus bootleggers export plants to Europe and Japan, where demand for ornamentals is high.

WOMEN'S CALENDAR

THURSDAY

American Business Women's annual "Boss Night" banquet at Snyder Country Club.

FRIDAY

Altrurian Club guest coffee at Martha Ann Woman's Club, 9:30 a.m.

Friday duplicate bridge at Country Club, 9:30 a.m. Open.

88 Club meets with Mrs. T. J. Sterling, 2511 Thirtieth Street at 2 p.m. Mrs. Boss Robinson, co-hostess.

SATURDAY

Twilight Garden Club annual flower show at Martha Ann Woman's Club.

SUNDAY

Duplicate bridge at Snyder Country Club, 1:30 p.m. Open.

Early Tops Elects New Officers

Snyder Early Tops met Tuesday at 8:30 a.m. in the Dan Gibson building. The meeting was opened with roll call and number of pounds lost or gained. A loss of 11¼ pounds was reported. Mildred Clark was top loser.

New officers for the club are: Mrs. Kendale Clark, leader; Mrs. C. D. Cotton, weight recorder; and Mrs. Bill Aaron, secretary - treasurer.

A friendly invitation is extended to anyone interested. A teen - age club will also be sponsored. For further information call any of the above listed officers.

Miss Potgieter Speaks To Jaycee-ettes

Miss Gill Potgieter, foreign exchange student from South Africa, was guest speaker for the Snyder Jaycee - ettes meeting recently held in the home of Mrs. Jo Etter, with Karen Burkett as co - hostess.

Mrs. Etter, president, presided with nine members, three guests and one new member.

Gill showed slides and replicas of her county. The Jaycee - ettes presented her with a gift and a $25 donation to the AFS.

The business meeting proceeded with the election of next year's officers. Kathie Patterson reported that their part of the TSTA project was a success.

573-3514
SNYDER AMBULANCE SERVICE
Odis Glasscock

Monuments·Markers
LASTING MEMORIALS FOR YOUR LOVED ONES PLACED IN ALL SCURRY COUNTY CEMETERIES!
Complete Selection
HILLSIDE MONUMENT CO.
Offices At Bell-Seale Funeral Home
Also Curbing 3101 Ave. S Phone 573-5454

Now Doing
Upholstery
See Snyder Drapery For All Your Drapery and Window Needs
SNYDER DRAPERY
2610 Ave. R 573-6213

DUE TO OUR TREMENDOUS STOCK
OF FURNITURE, WE JUST CAN'T KEEP FROM GETTING MERCHANDISE DAMAGED. WE HAVE MANY—MANY ITEMS SLIGHTLY DAMAGED, THAT YOU CAN BUY FOR FRACTIONS OF WHOLESALE COST. SOME OF THESE ARE ONE OF A KIND. FIRST COME — FIRST SERVED — ALL MERCHANDISE SOLD AS IS!
COME SEE! COME SAVE!
HOYT DILLARD

BUNK BEDS — Maple: Slightly Damaged — Only With Trade $38
Slightly Damaged — MATTRESS & BOX SPRINGS — Reg. $149.95 With Trade Only $88
MAPLE DESK — Reg. $139.95 — Slightly Damaged With Trade Only $88
Full Sized Sofas — 2 Only — Naugahide — Reg. $119.95 With Trade Only $68
Slightly Damaged — RECLINER CHAIR — Reg. $140.00 With Trade Only $77
Virtue PARTY TABLE — Slightly Damaged — Reg. $600 Only With Trade .. $297
PLATFORM ROCKERS — Reg. $29.95 With Trade Only $14.98
7 Pc. DINETTE — Slightly Damaged — Reg. $90 With Trade Only.... $48
Utility Storage CABINET — Slightly Damaged — Reg. $27.95 Now Only $19.88
Living Room Suite — 3 Pc.—Large Sofa & 2 Recliner Chairs—Slightly Damaged — Reg. $319 With Trade $238
Full Size Sleeper — Damaged Slightly — Reg. $299 With Trade Only .. $168
Room Size Rugs — 9x12, 12x12, 12x15, 12x18 ONLY $68
3 Pc. Bedroom Suite — Mirror Damaged — Reg. $190 With Trade Only $99
Unfinished Ladder-Back CHAIRS — Hardwood — Reg. $20 Only $8.99
USED CARPET — Tweed — With Pad & Inst. Sq. Yd. $2.99
DuPONT 501 — 100% Nylon — Reg. 11.95 — Now Only Inst. $6.99
BRAIDED RUGS — 9x12 4 Only $19.99
6000 SQ. YDS. OF CARPET ..... $4.77 to $8.88
HOYT FURNITURE & APPLIANCE 2112 25th 573-2143
SALE STARTS FRIDAY 8 A.M.
9x12 VINYL RUGS $4.99

AFTER EASTER
Ladies Dress Shoe
SALE!
We Have Overbought For Easter . . .
OVER 1500 PAIR
LADIES DRESS HEELS
THAT MUST BE SOLD!
SUCH BRANDS AS
• JOHANNSEN
• SOCIALITE
• MR. EASTON
• LIFE STRIDE
• CONNIE
• MISS AMERICA
ALL COLORS (With Exception of White)
• ORANGE
• YELLOW
• PINK
• GREEN
• NAVY
Reg. 10.95 ..... 7.88 Reg. 11.95 .... 8.88 Reg. 12.95 ..... 9.88
Reg. 13.95 .... 10.88 Reg. 14.95 .. 11.88 Reg. 15.95 .... 12.88
Reg. 16.95 .... 13.88 Reg. 17.95 .. 14.88 Reg. 18.95 .... 15.88
Reg. 21.95 ..... 17.88 Reg. 24.95 ..... 19.88
Sale Starts Monday Morning 8 A.M.
THOMPSON'S
Southeast Corner of Square

CALL • SCAT •
MORE TO SEE ON THE CABLE
No. 6—KLBK—CBS ABC
No. 5—KSBD—NBC
No. 4—KTVT—Independent
No. 3—WFAA—ABC
No. 2—KERA—EDUC. & KRLD—CBS
FOR THE BEST IN VIEWING
PLUS 3 CHANNELS OF FM MUSIC
DALLAS & FT. WORTH By Micro-Wave
Snyder Community Antenna Television
573-2327

TO SHED COWBOY-INDIAN MENTALITY

Commissioner Asks US Schools Revamped

AUSTIN (AP) — The nation's schools must shed their "cowboy - and - indians mentality" if they want to solve the so-called "Mexican - American problem" says U. S. Commissioner of Education Harold Howe II.

Howe was keynote speaker for the National Conference on Educational Opportunities for the Mexican - American.

"The United States is in many ways a cowboy - and - indian society," Howe said. "The good guys — whether they're selling automobiles or riding off into the sunset — wear white hats and white skins. They speak unaccented English (unless it's a cowboy drawl) and most important of all — they never lose a fight."

The commissioner said the "Cowboy - and - Indian viewpoint . . . equated Angelo-American origin and Anglo - American ways with virtue, with goodness, even with political purity. Other cultures are not merely different; they're inferior. They must be wiped out, not only for the good of the country, but for the good of the child. Not only must he learn to speak English, he must stop speaking anything else . . .

"Until the schools realize how our society projects this conviction of superiority, this cowboy - and - indian mentality, and takes positive steps to correct it, they will not truly succeed with Mexican - American children."

Howe said such changes in schools could be brought about by two things — leadership and money. "Neither will suffice without the other. The group meeting here today can encourage new leadership resources. You can awaken school boards and superintendents and state education authorities and governors and legislatures to the new directions which are necessary. These agencies in turn can provide some of the funds. The federal government can play a role in both leadership and resources."

Howe said schools need to send a message that everyone needs to hear: "Ours is not a nation of cowboys and indians. White hats belong to everyone. None of our children is hyphenated. All of them are American."

Another first session speaker, Armando Rodrigues, chief of the Mexican-American affairs unit of the U.S. Office of Education, said "bilingualism must come to be accepted as a blessing—not a problem in our society. It must be cultivated—not neglected.

"We need a bilingual teacher in every classroom in every elementary school in the Southwest, where we have Mexican-Americans. And if there isn't a bilingual teacher in that classroom there should be a bilingual aide from the community."

Those attending the four-day conference include representatives from Southwestern and Western states, Michigan and Colorado, all with heavy concentrations of Mexican-American population. In addition to talks by state and national authorities on new educational legislation affecting Mexican - Americans there are numerous model demonstrations of educational practices, many using small children.

M&M ELECTRONICS
IS THE PLACE TO BUY
PRE-RECORDED TAPE
• 4 TRACK 8 TRACK CARTRIDGES
• CASSETTES • PLAYTAPES
• TAPES & PLAYERS
RECORDS & NEEDLES — ACCESSORIES
Gift Certificates & Gift Wrapping Available
1825 25th St. 573-3793

SAFEWAY

LOW PRICES EVERY DAY Plus SPECIALS!

SHOP! COMPARE! SEE HOW YOU SAVE AT SAFEWAY

Second Grand National Sweepstakes.
Congratulations to:
$2,500 WINNER!
Mrs. M. E. Wideman
2209 Barnes Bridge
Dallas, Texas

NEW Irish International $Steeplechase Sweepstakes
thrilling races on TV
THOUSANDS OF PRIZES:
$1000 - $100 - $50 - $10 - $5 - $1
TUNE IN KSNY RADIO
1450 On Your Dial
FOR RACE BROADCAST EACH SATURDAY
5:00-5:30 P.M.
5 BIG RACES Every Week!
FREE
NO PURCHASE REQUIRED - ADULTS ONLY

Safeway Special!
Soft Drinks
Cragmont. (Plus Deposit)
Quart 10¢

Safeway Special!
Flour
Light Crust. (10-Lb. Bag 98¢)
5-Lb. Box 49¢

Safeway Special!
Baby Food
Nuby. Assorted. Strained • Fruits or • Vegetables.
12 4½-oz. Jars $1

Shop Safeway and Save!
Golden Corn — Special! Stokely's Whole Kernel. 5 17-oz. Cans $1
Pork & Beans — Van Camp. Special! 2 21-oz. Cans 37¢
Zee Napkins — Tropic Tone Color. Special! 2 60-Ct. Pkgs. 25¢
Barbecue Sauce — Kraft. • Hot • Regular • Hickory Smoke. Big Buy! 18-oz. Bot. 39¢
Charcoal Briquets — Ozark. Special! 20-Lb. Bag 99¢

Compare Bakery Values!
Black Bread — Old World Skylark. Special! 2 1-Lb. Loaves 49¢
Pecan Ring — Mrs. Wright's. 11-oz. Pkg. 39¢

Compare Non-Food Values!
Deodorant — Dryad. Aerosol. (99¢ Value) 4-oz. Can 59¢
Lavoris — Mouthwash. (65¢ Value) 8-oz. Bottle 53¢
Calm Spray — Powder Deodorant. ($1.00 Value) 4.2-oz. Plastic 73¢
Vitalis — Hair Dressing Liquid. (83¢ Value) 4-oz. Bottle 59¢

Compare These Low Prices!
Cane Sugar — Condi Cane. 5-Lb. Bag 55¢ Wkly Reg 58¢
Cigarettes — Popular Brands. Regular or King Size. Ctn. $3.15
Salad Dressing — Piedmont. Quart Jar 37¢ Wkly Reg 43¢
Tomato Soup — Town House. 10½-oz. Can 10¢ Wkly Reg 13¢

Everyday Low Frozen Food Prices!
Cream Pies — Bel-air. Assorted. 14-oz. Pkg. 29¢
Banquet Dinners — Assorted. Reg. Pkg. 39¢
Lemonade — Scotch Treat. Regular. 6-oz. Can 10¢
Strawberries — Bel-air. Sliced. 3 10-oz. Pkgs. $1

Safeway Special!
Fruit Cocktail
Stokely.
4 16-oz. Cans $1

Safeway Special!
Coffee
Edwards. All Grinds or (Safeway Pre-Ground—1-Lb. Bag 53¢)
1-Lb. Can 59¢

Safeway Fresh Fruits and Vegetables!
Strawberries
Fresh, Sweet, Luscious Berries.
3 Pint Full Baskets. $1
"C. A." APPLES "C. A." Means Quality Eating!
★ Washington Extra Fancy ★ Red Delicious ★ Golden Delicious ★ Red Romes —Lb. Your Choice 29¢
Potatoes — ★Russet US #1A ★Red US #1A — Your Choice 10 Lb. Bag 69¢
Bananas — Golden Yellow. Everyday Low Price! 2 Lbs. 29¢
Rhubarb — Crimson. Extra Fancy. —Lb. 29¢
Fresh Corn — From Florida. 3 Full Ears 29¢
Green Beans — Fresh K'Pickney. From Florida. —Lb. 29¢

For Your Lawn . . . You'll Want . . .
Tex-Gro Lawn Food — Premium. 12-6-6. —50-Lb. Bag $1.49; Balanced. 8-8-8. —50-Lb. Bag $1.39
Cotton Compost — 1½-Cubic Ft. —50-Lb. Bag $1.49

Safeway Guaranteed Meat!
Round Steak
Full Cut. USDA Choice Grade Heavy Beef. (Boneless Full Cut . . . Lb. 89¢)
—Lb. 79¢
Rump Roast — USDA Choice Grade Heavy Beef. —Lb. 79¢
Short Ribs — USDA Choice Grade Heavy Beef. —Lb. 39¢
Jumbo Bologna — Sterling Brand. By the Chunk. —Lb. 39¢
All Meat Franks — ★Armour's Star or ★Safeway. 12-oz. Pkg. 44¢
Sliced Bacon — ★Armour's Mira-Cure or ★Safeway. 1-Lb. Pkg. 69¢
Chuck Roast — Full Blade Cut. USDA Choice Grade Heavy Beef. —Lb. 59¢
Chuck Steak — USDA Choice Grade Heavy Beef. —Lb. 69¢
Arm Roast — Full Cut. USDA Choice Grade Heavy Beef. —Lb. 79¢
Ground Chuck — Lean Beef. Safeway. —Lb. 75¢
Ground Beef — Safeway Glob Pak. 2 Lb. Glob Pak $1.05
Liver Cheese — Armour Star. Sliced. 6-oz. Pkg. 43¢
Smorgas Pak — Bologna. 4 Varieties in Pkg. 1-Lb. Pkg. 89¢
Sliced Salami — Safeway. Cooked. 6-oz. Pkg. 49¢
Chopped Ham — Safeway. Sliced. 6-oz. Pkg. 59¢
Sliced Bologna — Safeway. Jumbo. 1-Lb. Pkg. 59¢
Perch Fillets — or Jumbo Fish Sticks. —Lb. 55¢
Haddock Fillets — Pre-Cooked. —Lb. 65¢
Boneless Ham — Samuel's Chieftain. Whole or Half. —Lb. $1.33
Canned Ham — Samuel's Mohawk. 3 Lb. Can $2.79

USDA Inspected Fryer Values!
Whole Fryers — USDA Inspected Grade A. Everyday Low Price! —Lb. 29¢
Cut-Up Fryers — Fresh. —Lb. 35¢
Leg Quarters — or Halves. —Lb. 39¢
Breast Quarters — Fresh. —Lb. 45¢
Whole Breasts — Fresh. —Lb. 69¢
Drumsticks — or Thighs. —Lb. 55¢
Fryer Livers — Fresh. —1-Lb. Pkg. 55¢

Dairy-Deli Values!
Cottage Cheese — Lucerne All Styles. Special! 16-oz. Ctn. 29¢
Potato Salad — or Cole Slaw. Lucerne. Special! 16-oz. Ctn. 35¢

THE COLUMBIA ENCYCLOPEDIA
Complete 1-Vol. Edition
LIFE Magazine has called it "the best one-volume encyclopedia."
SECTION ONE FREE! This Week Only SECTION NINE 99¢

Safeway Special!
Large 'A' Eggs
Breakfast Gems.
Doz. 37¢

Perfect for Barbecuing!
Pork Spareribs
Medium Size. Oscar-Mayer Ribs. 3 to 5-Lb. Average.
—Lb. 45¢

Complete Your Amberstone Sets NOW!

Prices Effective Thurs., Fri. and Sat., April 25, 26 and 27, In Snyder
We Reserve the Right to Limit Quantities. No Sales to Dealers.

SAFEWAY

© Copyright 1968, Safeway Stores Incorporated

Torres Won Fame As Little Leaguer

By JACK HAND
Associated Press SPorts Writer

NEW YORK (AP) — When Hector Torres pitched the Monterrey team to the Little League World Series title at Williamsport, Pa. in 1958 he won instant fame in two nations.

Mexico was astir with excitement about the feats of the 12-year-old pitcher and the kids from Monterrey. The New York Yankees hosted the team at Yankee Stadium, President Eisenhower congratulated them and television spread their fame far and wide.

Few people realize that this same Hector Torres now is the rookie shortstop of the Houston Astros, scrapping to establish a foot hold in the major league. In the intervening years, Hector has been the property of the San Francisco Giants, the California Angeles and now the Astros.

Houston traded Sonny Jackson, its regular shortstop, to Atlanta last winter and decided to go the route with Torres, despite a good-field-no hit label.

In the first few games, Torres led the Astros at bat but the pitchers have begun to catch up with him and he is down to .268, still considerably above his lifetime .216 for six years in the minors.

"I feel more pressure now than I did 10 years ago," said Torres on a visit to Shea Stadium. "After all, I was only 12 then and didn't know how much it all meant."

Hector is the son of Epitacio Torres, one of the celebrated great hitters of Mexican baseball. He played in Mexico and Cuba but didn't want to leave home to try it in the majors.

It was the elder Torres who converted Hector from a pitcher to a shortstop after he returned from the Little League series.

Harry Walker, former Pittsburgh manager now a batting instructor with the Astros, said "He has a chance to be a great one. He gets rid of the ball quickly with an easy, fluid motion. He has good range and we think he can hit better than his recprd shows."

Lakers Win Calculated Risk 123-113

By LARRY ELDRIDGE
Associated Press Sports Writer

BOSTON (AP) — Jerry West and Elgin Baylor led the Los Angeles Lakers to their equalizing victory over the Boston Celtics, but both coaches agree the key to the game came when these two old pros were on the bench.

"Those 'red shirts' did a hell of a job," Laker Coach Bill van Breda Kolff said of the makeshift quintet which kept Boston at bay late in the third period and early in the fourth.

Los Angeles led 80-69 when Baylor went to the bench after drawing his fifth personal foul with 4:02 remaining in the third period. A few minutes later West also sat down for a needed rest, but the Lakers held on for a 123-113 victory to square their best-of-7 National Basketball Association championship series at one win apiece.

"It was a calculated risk, keeping them both on the bench," Van Breda Kolff said, "but Elgin was in foul trouble and Jerry was dragging."

Tom Hawkins and Archie Clark were the only starters in the five-man group which did the job. Joining them were reserves Erwin Mueller, Mel Counts and Fred Crawford.

The scene now shifts to Los Angeles for the third game Friday night and the fourth Sunday night.

In the American Basketball Association, New Orleans, the Western Division winner, took a 2-1 lead over Eastern Division champion Pittsburgh with a 109-101 victory at home.

Red Robbins sparked New Orleans with 30 points while Chico Vaughn topped Pittsburgh with 27 points.

New Orleans will try to take its third straight tonight on home grounds before going to Pittsburgh Saturday night for the fifth game.

Corpus Clinic Set

CORPUS CHRISTI, Tex. (AP) — Bill Yeoman, coach of University of Houston, will head the staff of a coaching clinic here Friday and Saturday that is expected to attract 500 coaches.

Other lecturers will be Coach John Linville of Alice, Chief Wilson of Bridge City and Dick Sheffield of Jacksonville.

The Corpus Christi Coaches Association is sponsoring the clinic.

Best hockey scorer in Michigan State history is Doug Roberts who scored 28 goals and 33 assists during the 1964-65 campaign.

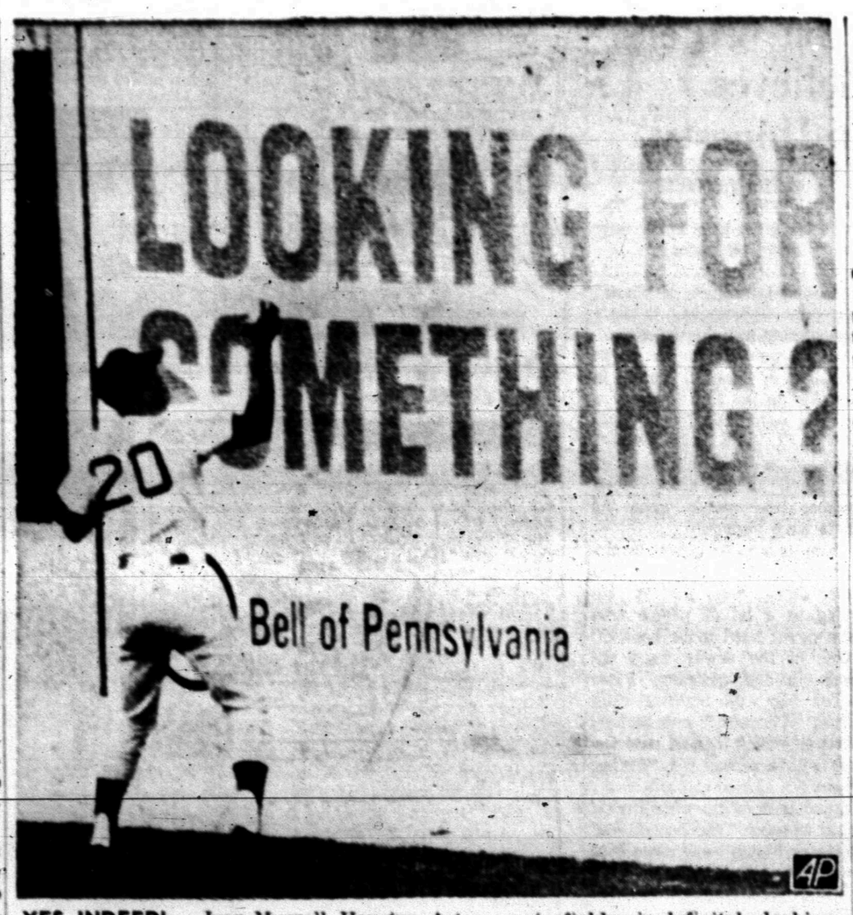

YES, INDEED! — Ivan Murrell, Houston Astros centerfielder is definitely looking for something, as the sign on the fence says, as he grabs for a ball bounced off centerfield scoreboard for a double by Tony Taylor, Philadelphia Phillies infielder at Philadelphia. The Phillies shut out the Astros 8-0. (AP Wirephoto)

Cardinals Slug Cincinnati, Bunning Subdues LA, 7-3

By DICK COUCH
Associated Press Sports Writer

Jim Bunning made it home safely after a cold night in Pittsburgh but Curt Flood was turned away at the gate after a hot time in St. Louis.

Bunning posted his first pitching victory at home as a Pirate Wednesday night, subduing the Los Angeles Dodgers 7-3 in frigid Forbes Field with late-inning relief help from Elroy Face.

Flood, the National League's hottest hitter, drove in five runs with two singles and a triple as the Cardinals slugged the Cincinnati Reds 7-0 — but failed to score for the first time in 13 games this year.

Three other scheduled NL games were postponed because of bad weather.

Bunning, obtained by the Pirates in a winter trade with Philadelphia, yielded a three-run homer by Jim Lefebvre in the first inning and then blanked the Dodgers until the eighth, when he aggravated a pulled groin muscle and left the game.

The victory was Bunning's second of the young season against one set-back. He beat the Dodgers 3-0 at Los Angeles, then lost to San Francisco 5-2 at home last Saturday before Wednesday night's struggle, which began in 43 degree weather and ended with the thermometer at 38.

Gene Alley reached first on an error by Dodgers shortstop Zoilo Versalles in the sixth inning, moved around on Roberto Clemente's single and a ground out and scored the tie-breaking run on Bill Mazeroski's second sacrifice fly of the game.

The Pirates had pushed over three runs in the fourth, tying it 3-3. Alley tripled and scored on an infield out. Center fielder Willie Davis dropped Willie Stargell's long fly for a three-base error; Donn Clendenon walked and Mazeroski's first sacrifice fly sent home Stargell before Manny Mota's run-scoring single capped the rally.

Flood stroked a two-run single in the second inning, singled another run across in the sixth and lashed a two-run triple in the eighth as the Cardinals breezed to their third straight victory behind the five-hit pitching of Ray Washburn.

The St. Louis center fielder's run-scoring streak ended five games short of the National League record, set by Ted Kluszewski in 1954, when he was cut down at the plate trying to stretch his triple into an inside-the-park homer.

Flood had some some consolation. The 3-for-5 night raised his league-leading batting average to .414.

Athletes Applaud

BERKELEY, Calif. (AP) — Negro athletes, who threatened to boycott all sports at the University of California, today are praising the elevation of freshman coach Jim Padgett to head basketball coach and appointment of Negro Earl Robinson as his assistant.

But they reserved judgment on the football situation, where they had demanded in their eight-point ultimatum the discharge of two coaching aides Bill Button and Joe Marvin.

Bobby Smith, spokesman for the black athletes group of 40 when their demands were made in mid-basketball season, said, "I was very glad to hear" of the coaching appointments.

Padgett succeeds Rene Herrerias, who resigned with one year to go on his contract. The Negroes had demanded Herrerias' ouster.

Robinson succeeds Padgett, moving to California from Laney College in nearby Oakland.

Bob Presley, sophomore basketball star center who was suspended and quickly reinstated last January by Herrerias, said he was elated at the change.

Presley's reinstatement precipitated a walkout of white basketball players. They said Herrerias had been ordered by the administration to lift the suspension.

Black athletes retaliated with their ultimatum.

Spurs Suffer Ninth Loss

BY THE ASSOCIATED PRESS

Except for Dallas-Fort Worth, to whom a winning streak is one game, the Texas League is tightening up.

There is only a two-game difference in the first three teams of the Eastern Division, where Memphis stays a half-game to the good over Shreveport in the battle for first place.

Albuquerque and Amarillo are tied for the lead in the Western Division, San Antonio is a half-game back and El Paso 1½.

Nothing was decided in the Eastern Division Wednesday night when Memphis and Shreveport split a double-header, the Blues taking the first 3-2 and Shreveport gaining a 3-0 victory in the nightcap.

San Antonio went from fourth to third by shelling El Paso 12-0 in the Western Division where Albuquerque clipped Amarillo 7-3 to pull into a tie for the top.

Arkansas slipped Dallas-Fort Worth its ninth defeat 3-2.

George Pena, Garry Jestadt and Ken Rudolph hit homers as San Antonio slaughtered El Paso. Gary Ross handcuffed the Sun Kings on five singles.

Kenny Washington homered in the first inning and Albuquerque was ahead all the way in beating Amarillo. Richard Armstrong blanked Amarillo on six hits through six innings before getting into trouble. But Dick Dare bailed him out, pitching hitless ball for 2 1-3 innings.

Hargan Snaps Tiger Streak

By HAL BOCK
Associated Press Sports Writer

Steve Hargan was twice as good as Clyde Wright and neither was very good for the batting averages of the Detroit Tigers and Washington Senators.

Hargan hurled a brilliant one-hitter Wednesday night as Cleveland ended Detroit's nine-game winning streak 2-0. A couple of hours later, Wright gave up two hits, pitching California to a 6-1 victory over Washington.

In other American League games, Baltimore ripped Minnesota 7-3 and Oakland tripped New York 4-3 in 11 innings.

Hargan faced only 28 batters, permitting just two walks and Jim Northrup's leadoff single in the third. He struck out seven Tigers, who hadn't lost since opening day. He also scored Cleveland's second run of the game when left fielder Willie Horton and shortstop Ray Oyler collided under his pop fly in the seventh inning and the ball fell for a triple. Leon Wagner's pinch single drove in the run.

Horton was carried off the field on a stretcher and preliminary examination showed he had suffered a concussion. He was taken to Shaker Medical Center for further examinations.

Wright didn't look like he'd survive the first inning against the Senators. He walked the leadoff batter, surrendered a single to Hank Allen and then walked the next two hitters, forcing in a run.

But then, with the bases still loaded and none out, he struck out the side and then allowed just two more runners the rest of the way.

Home runs by Roger Repoz and Paul Schaal gave the Angels the lead and then Schaal and Bob Rodgers each singled home two more runs in the late innings to wrap it up.

Baltimore pitcher Jim Hardin unloaded a two-run triple tying the score, then Dave May's double drove him in with the lead run as the Orioles battered Dean Chance and beat the Twins.

But Baltimore needed a lucky bounce to escape a sixth inning jam. The bases were loaded with two out when reliever Eddie Watt uncorked a pitch that sailed over the head of Cesar Tovar, the Minnesota batter.

Ted Uhlaender, the runner at third, started jogging home. But the ball took a hard carom off the concrete backstop and bounced right back to catcher Elrod Hendricks, who tagged Uhlaender out, ending the threat.

The Athletics nipped the Yankees in the 11th inning when John Donaldson's two-out single delivered Bert Campaneris.

Oakland had tied the game in the sixth when Sal Bando drew a bases-loaded walk, wiping out a 3-2 Yankee lead built on Mickey Mantle's second home run of the season and Roy White's two run single.

Campaneris walked opening the 11th and came around on a walk to Reggie Jackson, a stolen base and Donaldson's hit.

LOW COST
STEEL BUILDING
SYSTEMS
INLAND
T. E. SHELBURNE
& SON, INC.
General Contractors
● Residence ● Commercial
● Industrial ● Remodeling
1611 24th 573-6359
Snyder, Texas

Six Schools Compete In Little Olympics

The annual Snyder Little Olympics was set to begin at 4:15 p.m. today on the Tiger track with young athletes from the six elementary schools in town competing.

There are two divisions — one for boys and one for girls. Fifth and sixth graders will compete against each other in each division.

Events for girls include the 50 yard dash, 160 yard relay, 220 yard relay, softball throw and broad jump.

Boys will throw the football rather than the softball. Otherwise, events for boys will be the same except they also will compete in the 75 yard dash, the high jump, broad jump and speedball throw.

Records for the different divisions:

GIRLS

6th grade — 50 yard dash, Hollye Crenshaw, Stanfield, 6.6; 160 yard relay, P. Smith, Boen Sutton, Z. Bilberry, Barbara Sutton, Northeast, 21.5; 220 yard relay, J. Stehley, L. Denton, C. Spivey, A. Patterson, Stanfield, 28.6; softball throw, Mary Braziel, Central, 178-3½; broad jump, Mary Moss, Stanfield, 7-4½.

5th grade — 50 yard dash, Peggy Gray, Stanfield, 6.7; 160 yard relay, V. Murray, C. Meynig, K. Atkinson, P. Buchanan, East, 22.0; 220 yard relay, (tie) West Northeast and East, 30.9; softball throw, Rovella Brinner, West, 149; broad jump, Pam Block, West, 6-11½.

BOYS

6th grade — 50 yard dash, Travis Bunch, West, 6.2; 75 yard dash, Mitch Rambin, West, 9.0; 160 yard relay, J. Kidd, C. Alexander, P. Clemmer, R. Hardee, West, 21.1; 220 yard relay, (tie) B. Almond, B. Wilson, D. McCommas and G. Rambin and D. Thompson, T. Bunch, D. Wittie and M. Butler, West, 28.0; high jump, (tie) Mitch Rambin and Jimmy Dyess, West, 4-9; broad jump, Bill Wilson, West, 16-0; football throw, Noel Blalock, West, 123-6½; speedball throw, Tim Holder, West, 235-1.

5th grade — 50 yard dash, Stan Patchell, Stanfield, 6.5; 75 yard dash, Randy Perchinsky and Michael Sisson, East and Central, respectively, 9.5; 160 yard relay, A. Hartsfield, D. Ownbey, V. Roberson and W. Emerson, East, 21.3; 220 yard relay, B. Burleson, R. Dryden, D. Cotton and H. Hargrove, Stanfield, 29.4; high jump, Richard Gorman, West, 4-3½; broad jump, Brent Beall, East, 14-4; football throw, Marion McClanahan, East, 100-6; speedball throw, Scott Morgan, West, 218.4.

Amateur Cox Humbles Pro

BOURNEMOUTH, England (AP) — The world's first open tennis tournament entered the quarter-final stage today with the barriers between professionals and amateurs fast breaking down.

Six men out of the last eight in the British Hard Courts Championships were pros, but one famous professional—Pancho Gonzales of Los Angeles—was out, humbled by 24-year-old British amateur Mark Cox.

The defeat of Gonzales Wednesday exposed the possible weakness of the pros.

Boys, Sign Up Now

Today is the last day registrations will be accepted from boys who wish to play in the Little League this season. Boys may sign up from 7 p.m. to 9 p.m. today at the Texas Electric Service Co. office on the west side of the courthouse square.

The American League will be made up of boys who live on the east side of a line down the Clairmont Road, Avenue S and the Big Spring Highway. Boys living west of that line will be in the National League.

All youngsters should bring their birth certificates when they sign up. Photostatic copies or hospital records will not be accepted.

Also, boys must try out for ams before theyare eligible for Little League teams before they are eligible for Farm League or Pee Wee League play.

What if your air conditioner went out right now?

Rather not think about that cheery idea? Fine. We can help you not think about it. By telling you about reliable gas air conditioning. You see, gas air conditioning is built to last. It's built simply, ruggedly. No compressor — which means fewer moving parts to break down. Just day after day after day type comfort. Reliable comfort. Think about *that!*

Lone Star Gas

BEST MEATS IN TOWN!
PLUS FRONTIER STAMPS.

USDA Choice SIRLOIN T-BONE STEAK Lb. 89c
USDA Choice Blade CHUCK ROAST Lb. 39c
USDA Choice ARM ROAST Lb. 69c
Fresh Hamburger 3 Lbs. $1.00
Barbecue BEEF Lb. $1.10
USDA Choice Rolled CHUCK ROAST Lb. 79c
Kraft, Reg. PARKAY Lb. 4 For $1.00
Kraft PARKAY Soft Lb. 39c

USDA Choice Boneless CLUB STEAK Lb. 89c
USDA Choice Boneless PIKES PEAK Lb. 79c
Fresh Pork SAUSAGE Lb. 49c
Gooch All Meat FRANKS Lb. 55c
Gooch Sliced BACON Lb. 65c
USDA Choice Family Style CHUCK STEAK Lb. 55c
Kraft VELVEETA 2 Lbs. 95c
Kraft MIRACLE WHIP Qt. 49c

Del Monte Cream Style CORN 4 Cans $1.00
Shurfine Apple Sauce 303 Can 5 For $1.00
Shurfine WAFFLE SYRUP Qt. 39c
Soflin TISSUE 10 Roll Pkg. 69c
Shurfine ASPARAGUS 300 Can 3 For $1.00
Roxey DOG FOOD 6 Cans 45c
Shurfine New POTATOES 303 Can 7 For $1.00
Shurfine MILK Tall Can 2 For 29c
Affiliated Food Store

COFFEE Folger's All Grinds, Lb. 69c
Shurfine Pure Vegetable SHORTENING 3 Lbs. 69c
SUGAR Imperial 5 Lb. Bag 49c
Shurfine FLOUR 5 Lb. Bag 39c 10 Lb. Bag 77c
COKES King Size 6 Btl. Ctn. 2 For 79c
CHEER-BOLD Giant 10c Off 69c
BISCUITS Shurfresh 10 Ct. 3 For 25c
TISSUE Kleenex 200 Count 2 For 59c
NAPKINS Soflin 200 Count 25c

Frozen Foods
Morton TV DINNERS Ea. 39c
COOL WHIP Pt. 29c
Ore-Ida Hash Brown POTATOES 2 Lbs. 29c
Keith FISH STICKS 2 Pkgs. 49c
Orange Juice Shurfine Frozen 6 Oz. Can 6 For $1.00

Fresh Produce
LETTUCE Lb. 15c
Fresh CORN 3 Ears 25c
CARROTS 2 Pkgs. 19c
LEMONS Lb. 19c

WE GIVE FRONTIER STAMPS—DOUBLE ON WED. WITH $2.50 PURCHASE OR MORE

Early's Grocery & Market

AND HE'S ONLY HALF FINISHED !

Governors Of Both Parties Find Their Power Unwieldy

By WALTER R. MEARS
Associated Press Writer

WASHINGTON (AP) — Democratic governors have affirmed what their Republican counterparts had been proving for 18 months: Apparent political power and the ability to use it are two different things.

The 26 Republican governors and the 24 Democrats have been unable to create consensus among themselves on a presidential nominee for their respective parties.

The Democrats talked about it in St. Louis April 15 and got nowhere. Republicans chose more fashionable retreats for their disagreement—White Sulphur Springs, W. Va., Jackson Hole, Wyo., Palm Beach, Fla.

There are individual commitments to candidates in each party, but no one has welded a governors' bloc of major benefit to a single candidate.

It's possible many governors can't exercise total control over their national convention delegates.

Democrat Harold Hughes of Iowa acknowledged this difficulty. Hughes, a Senate candidate, said people supporting his candidacy include Democrats backing all three top contenders for the presidential nomination, Sen. Robert F. Kennedy, Sen. Eugene J. McCarthy and Vice President Hubert H. Humphrey.

A McCarthy agent put it more succinctly: "If Hughes comes out for Bobby our kids in Iowa will go after him."

Hughes evidently is not alone in that situation. His Democratic gubernatorial colleagues, feeling the pressure for presidential commitments and hoping to ease it, were generally delighted to adopt a statement in St. Louis promising decisions of conscience on the White House contest—but not right now.

Similarly, Republican governors in June 1967 advocated that uncommitted delegations be sent to the GOP convention.

Texas Gov. John B. Connally and Calvin L. Rampton of Utah, both Johnson allies, were two of the men who asked that the Democratic governors meet in St. Louis earlier this month.

Behind their request, it appeared, was a concern that with President Johnson out of the race, there might be a gubernatorial rush to the Kennedy camp. Administration loyalists wanted to slow things down and insure that Humphrey support was not foreclosed even before he announced his candidacy.

But there was no rush to Kennedy.

A small minority of the 26 Republican governors has been trying to line up presidential commitments among their colleagues almost since 1964, with an identical lack of success.

Like the Democrats, the Republican governors have consistently denied they are out to stop anybody in the presidential race. In their case, anybody means Richard M. Nixon.

So far, the governors have been true to their statement. They haven't slowed down the Nixon drive, and they haven't started one for anybody else.

Junior Editors Quiz on SNAKES

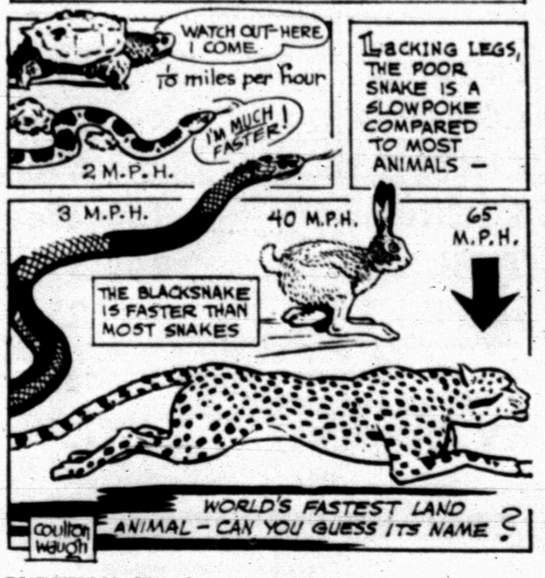

QUESTION: *How fast can a snake go?*

* * * *

ANSWER: You may have seen a coiled-up snake suddenly strike at a stick someone was teasing him with. His head and the forward part of his body flashed through the air so fast your eye couldn't follow. But it was only the front of his body which moved so fast, and it could only do so because the back part was gripping the ground. If a snake has to move his whole body, he is really very slow. Nevertheless, his body is marvelously flexible, with some 300 vertebrae, a pair of movable ribs attached to each. He can throw waves of these ribs ahead and pull them back, progressing in a straight line, for each pair of ribs has a movable scale plate attached outside. But this method works at a very slow pace only. When a snake has to speed up, he throws his body loops sideways so they can grip on something; by pushing back on them his whole body can flow ahead. Even this is slow, hardly more than 2 miles an hour, although some thin, nervous snakes like the blacksnake, do better, up to 3 miles an hour. The fastest land animal is that remarkable running cat, the cheetah, with speeds up to 65 miles an hour.

4-25

(Merlin Loneman of Caroll, Iowa, wins a prize for this question. You can win $10 cash plus AP's handsome World Yearbook if your question, mailed on a postcard to Junior Editors in care of this newspaper, is selected for a prize.)

Conference For Deaf Planned In Denton

AUSTIN (AP) — A statewide conference to plan help for Texas' deaf persons will be held today and Friday at Texas Woman's University in Denton. The Texas Education Agency is sponsoring the meeting.

Some 100 persons are expected to attend.

The featured speaker will be Dr. Edgar L. Lowell, administrator of the John Tracy Clinic in Los Angeles.

The Capitol's colorful floors are a variety of materials ranging from terrazzo, flagstone and marble to intricate mosaics and ornate Minton tiles from England. For each type, a different cleaning process a cleaning material must be used.

CROSSWORD PUZZLE

ACROSS

1. Small barracuda
5. Obstructs
10. Circle of light
11. Overly decorated
13. Later
14. Svelte
16. Russ. plane
17. Metropolis
18. Sheep-killing parrot
19. Dimethyl ketone
21. Eur. blackbird
22. Witch
23. Imprecation
24. Thrash
27. Cow genus
28. Deserve
29. Shield-shaped
33. Misinterpret
34. Sword handle
35. Anesthetic
36. Like a lion
38. Elapse
39. Rotate
40. Ceremony
41. Charm
42. Numerals

DOWN

1. Ind. thrush
2. Consternation
3. Encomium
4. 2,000 lbs.
5. Seeding
6. Commonplace
7. Sole
8. Comrade
9. Fireman
12. Pitchers
15. Eastern university
17. Fuel
20. Slender
21. New wine
23. Young horse
24. Sense
25. Household gods
26. Darts
27. Happened
29. Skift inset
30. Over
31. Fondness
32. Eng. letters
34. Busy place
37. Pinch
38. Golf-instructo.

R	E	A	L	M			P	O	L	E	S
U	P	R	O	O	T		O	L	E	N	T
S	U	I	T	O	R		P	L	A	T	E
E	R	E		N	U	T		A	G	E	R
S	E	L	L		C	O	B		U	R	N
			I	R	K		U	S	E	S	
	B	O	D	Y		L	Y	E			
F	U	R		E	G	O		W	R	E	N
I	R	I	S		O	F	F		E	L	A
R	E	G	A	L		T	E	M	P	E	R
S	A	I	G	A		S	L	E	E	V	E
T	U	N	E	D		T	A	L	E	S	

SOLUTION OF YESTERDAY'S PUZZLE

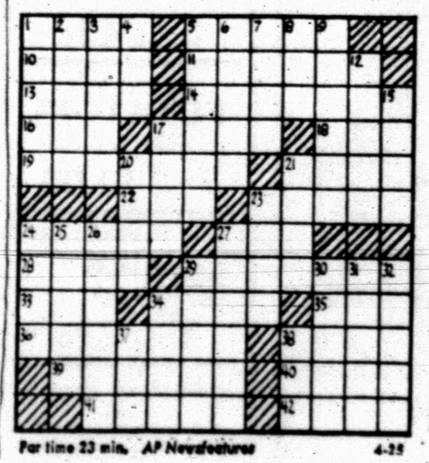

For time 23 min. AP Newsfeatures 4-25

MARY WORTH

KERRY DRAKE

WAYOUT

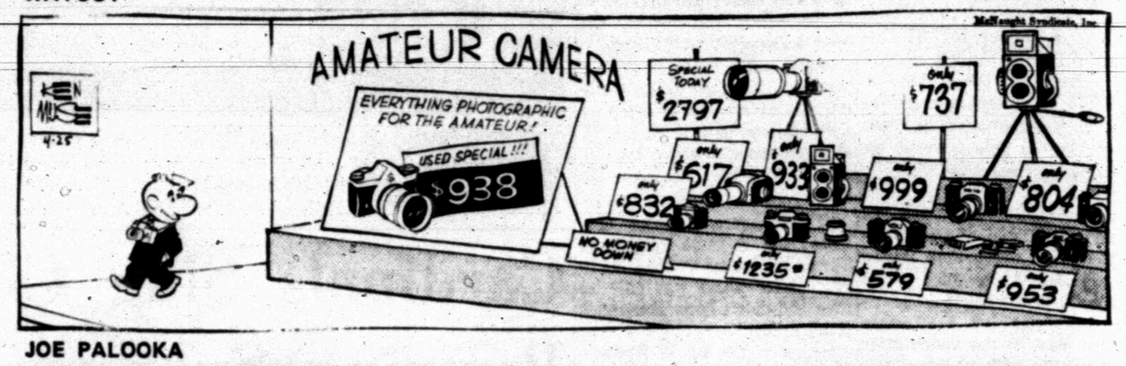

JOE PALOOKA

DEBBIE DEERE

REX MORGAN

NANCY

DENNIS THE MENACE

GRANDMA

"MR. WILSON. WHO ELSE?"

Film Writer Believes In Honesty

By HAL BOYLE

NEW YORK (AP) — The script for a two-hour movie only runs to about 140 pages.

Held in the hand and carelessly thumbed through, it doesn't look very impressive. It isn't even printed in living color.

But it can literally be worth thousands of times its weight in gold. For in the film industry a script is something like a blueprint of Ft. Knox, since the outcome of a multimillion-dollar production may depend upon whether the words upon its pages have impact.

"You have to be honest in picture making for a change," said Peter Stone, "and that is confusing to a lot of people who have never tried to be honest."

One of the newer word wizards in the industry, Peter scored big with his first film script, "Charade," and he and cowriter Frank Tarloff won Oscars with a second try, "Father Goose."

Stone teamed up with Tarloff again to write "The Secret War of Harry Frigg," and since then he has batted out "Sweet Charity" and "Skin Game."

For a fellow only 38 that's setting a fast pace.

Practically born into the industry—he's the son of the late Jack Stone, a top producer-writer—Peter took a master's degree at Yale, then lived 10 years in France while he servd his apprenticeship grinding out scores of television tales. He won an Emmy Award for his work on "The Defender" series, and has written a couple of Broadway musicals.

Stone spends up to six months plotting a script, only six weeks composing the dialogue, and prefers to do his actual writing away from Hollywood.

"There's an old saying about writers—no one ever got better after he went to Hollywood, so you'd better be good before you go there. I think it's true.

"Hollywood isn't a bad place, but the people who go there are trying to escape reality. That's why the whole country seems to be flocking there—to get away from cold weather, slums, and other realities.

"But a writer can't afford to do that. He has to keep in touch with reality. If he gets away from reality, he's dead."

A man with positive and sometimes controversial ideas about his medium, Peter believes the film business has changed radically.

"You can still make salami pictures that get by," he admitted. "But stars alone don't guarantee success anymore, nor does subject matter alone.

"The only thing that connects is when you strike a chord of recognition in the 16 to 25-year-age group—not the bobby soxers or the dropouts but the young people who don't watch television because they are more interested in life, who are committed and aware."

Peter has a higher opinion of European than most American directors.

"Too many of our directors are only one-dimensional craftsmen. They are too intrigued with the camera alone. Very few want to spend time working with the writer on the script, because it cuts down on the number of films they can make."

Aqaba is a vital port and transportation hub for Jordan, which is nearly landlocked.

SHIPMENT ARRIVES — Earl Davis (in foreground) supervises unloading for over 40 new Dempster Dumpmaster containers. Davis is City Sanitation Superintendent. The covered containers will be placed in alleys at locations convenient to users.

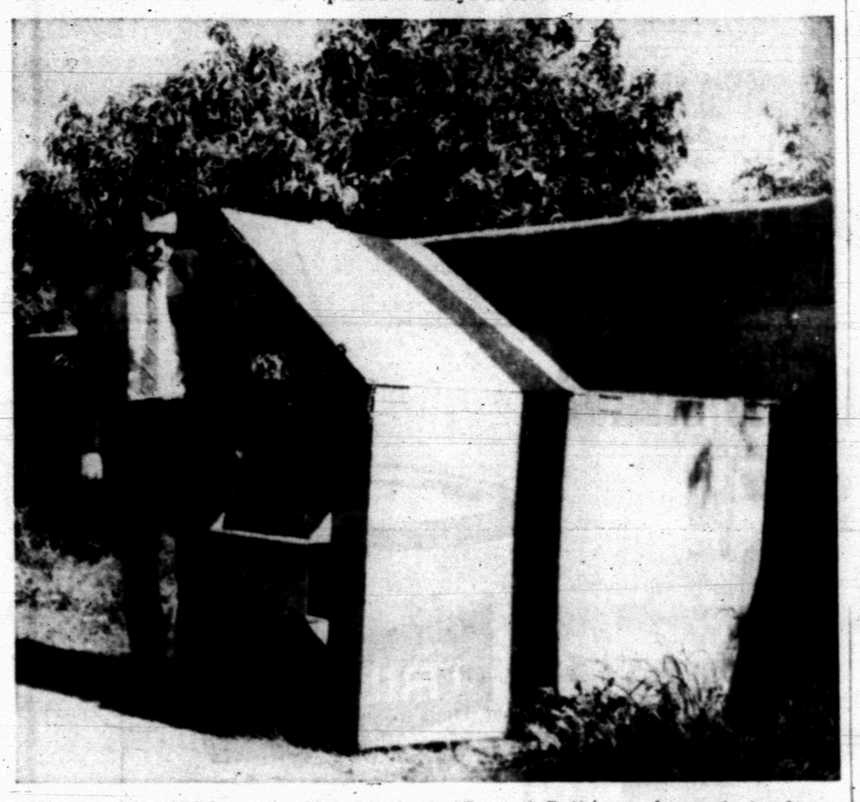

NEW CONTAINERS — City Manager L. A. (George) Patterson demonstrates how trash can be emptied directly into new, enclosed Dempster Dumpmaster containers. The new container service eliminates old problems created by dogs, high winds and roving trash can lids.

NEW SERVICE AVAILABLE

Garbage Containers Arrive

The City of Snyder received a shipment of some 40 Dempster Dumpmaster garbage containers yesterday.

The new supply of containers is for use in residential areas where Dumpmaster service will be established on a demand basis at extra cost. The system has been in use in business areas for some time and experimentally in some residential areas.

The City Council several weeks ago voted to offer the residential service at an extra charge.

The Dempster Dumpmaster system consists of a number of detachable storage containers which are placed in alleys at locations convenient to users. Each container will serve about four houses.

George Patterson, city manager, said requirements for installation of the containers are, as follows:

1. A majority of the residents in a block must request the service.

2. Service charge for the container will be $2 per month.

3. Containers must be placed to serve a maximum number of houses.

The regular fee for garbage collections is $1.50 per month, so the new service would cost a family only 50 cents extra per month. The containers are automatically emptied by machine, thus eliminating the necessity for handling by individuals.

"This cuts down on the possibility of any garbage being spilled on the ground," city officials pointed out.

There are several reasons why the new containers are an improvement over the use of garbage cans. For one thing, the containers are enclosed.

"This eliminates the old problems of dogs, wind and trash can lids," said city officials. The big containers are sufficiently large that a dog cannot get into them or turn them over. Moreover, winds short of hurricane force will not turn them over. Also, there are no detachable lids to be blown away, stepped on or run over.

Use of the new container eliminates the necessity for trash cans.

"The containers will be emptied twice each week, and three times a week in areas where special cleaning is being done" city officials pointed out.

Anyone interested in obtaining the container service may call the City Hall at 573 - 3536.

Elevator Left Hanging

SAN ANTONIO (AP)— Twenty-six people, plus an operator, were left hanging in the Tower of the Americas elevator for 37 minutes Wednesday afternoon before repairmen extracted dirt lodged in the electrical system.

About 4:30 p.m. according to Edward O. Goetz, assistant supervisor of the tower, the electrical control mechanism for elevator number two became stuck and the elevator stopped partway up the shaft.

"The people remained quite calm," Goetz said. "We talked to them on the elevator telephone." The officials called the HemisFair security department which immediately got in touch with the elevator repairmen, who fixed the failure.

Goetz said the difficulty was caused by falling debris dislodges in the course of work which is still proceeding inside the tower's column.

El Paso Jury Finds Father Guilty

EL PASO (AP) — A jury returned a murder without malice conviction Wednesday against Army Sgt. 1.c. Michael B. Noplis in the death of his 6-year-old daughter, Carol, last Aug. 26.

Police said Noplis apparently went berserk during an argument with his wife and ran over the child while chasing the woman in his car. The sentence was not immediately set.

PROFESSIONAL DRY CLEANING
At
DISCOUNT PRICES
SLACKS 19c
PLAIN DRESSES 49c
SUITS 69c
FREE MOTHPROOFING
BAHLMAN CLEANERS
HIGHLAND SHOPPING CENTER

Funds For Airports Allocated

WASHINGTON (AP) — The Federal Aviation Administration allocated more than $4.5 million Wednesday for construction and improvement projects for 27 Texas airports.

The funds were among $74.7 million allocated for similar purposes by the FAA for 397 airports across the country.

Allocations for Texas include:

Abilene, $181,886; Alice International, $22,373; Beaumont-Jefferson County, $358,695; Brownsville-Rio Grande Valley International, $163,225; Clarendon, $42,414; Cleveland, $17,500; Corpus Christi International, $607,000; Cotulla, $23,059; Dallas-Fort Worth Regional, $1,000,000; Devine, $51,213; El Paso International $304,641; Fort Worth Meacham Field, $421,000; Galveston-Scholes Field, $10,850; Harlingen - Industrial Airpark, $89,110; Houston Intercontinental, $82,150; Houston-Hobby, $9,235; Livingston, $28,000; Longview-Gregg County, $141,256; Lubbock, $617,275; Mexia, $87,630; Midland-Odessa Regional, $96,480; Pampa - Lefors Field, $82,709; Port Mansfield, $24,350; San Antonio International, $345,000; Teague, $43,95; Waco, $268,780; Wharton, $14,022.

Drain Of Dollars Still A Threat

By JOSEPH R. COYNE
Associated Press Writer

WASHINGTON (AP) — The Johnson administration is running into trouble in its efforts to cut the international dollar drain this year by $3 billion.

Some government officials have already conceded privately the goal in some areas of the program will be extremely difficult, if not impossible, to meet.

But perhaps the sourest note in the entire picture is the deteriorating trade position which officials blame on inflation at home, strikes and the threat of strikes and what they call excessive wage settlements.

The net result is a sharp rise in imports and a decline in the trade surplus.

President Johnson unveiled his new balance-of-payments program on New Year's Day in a fresh attempt to lick a perennial problem which produced a $3.57 billion deficit in 1967.

Although exact figures won't be available until mid-May, officials now look for substantial improvement in the deficit for the first three months of this year compared with the last three months of 1967.

But the deficit in the prior quarter was $1.85 billion and there's reportedly little chance it will drop to the quarterly level prevailing before devaluation of the British pound last November.

The quarterly drain during the first three quarters of last year ranged from $533 million to $638 million.

Johnson's new program called for congressional action on a variety of fronts but Congress has yet to complete work on even one of them.

Passage of the proposed 10 per cent income tax surcharge is the keystone of the entire program.

The House approved extension of the 5 per cent excise tax on airline tickets for international travel but deferred action on the major part of the travel program—a proposed tax on spending by U.S. tourists in other countries.

The government fared better administratively. Effective next week, foreign tourists will be eligible for a wide range of discounts on travel and accommodations—part of an attempt to attract more foreign tourists to help offset American spending abroad.

Sees HemisFair As Tourism Springboard

SAN ANTONIO (AP) — The HemisFair exposition will be a "springboard for future years" for Texas tourism, the executive director of the Texas Tourist Council said Wednesday.

Don Epperson of Austin told council directors that stepped up tourist traffic in the state will be felt in June.

DON'T BE MISLED
NOBODY WILL GIVE YOU A BETTER DEAL THAN:
LES FRANCIS
25th. & Ave. H

Dixie® introduces: The bathroom towel you throw away.

DIXIE INTRODUCES A WONDERFUL NEW IDEA: THE FIRST DISPOSABLE TOWELS MADE FOR THE BATHROOM.

MADE BY A NEW PROCESS, THEY'RE SOFT ENOUGH FOR FACE AND HANDS.

YET STRONG ENOUGH FOR SINKS, TUBS, TILES, SPILLS, SPLASHES,

ANYTHING!

AND THEY COST SO LITTLE YOU THROW THEM AWAY. YOU CAN'T SPREAD GERMS THAT WAY.

YOU GET 70 FOLDED TOWELS IN A BEAUTIFUL DECORATOR BOX. AND YOU CAN GET THIS HANDY HOLDER TO KEEP THEM IN. NEW DIXIE BATHROOM TOWELS. THERE'S NEVER BEEN ANYTHING LIKE THEM BEFORE.

Try them now and save 10¢.

10¢ SAVE 10¢ ON NEW DIXIE® BATHROOM TOWELS 10¢

STORE COUPON

THIS COUPON WORTH 10¢ TOWARDS THE PURCHASE OF EITHER A 70-COUNT PACKAGE OF DIXIE BATHROOM TOWELS OR A COMBINATION PACKAGE OF DIXIE BATHROOM TOWELS AND HOLDER.

AMERICAN CAN COMPANY

Mr. Dealer: This coupon will be redeemed for 10¢ on the purchase of one 70-Count Package of Dixie Bathroom Towels or one Combination Package of Dixie Bathroom Towels and Holder plus 2¢ for handling. Coupon is not transferable and good only on products specified. Use for any other products constitutes fraud. For payment send to American Can Co., P.O. Box 1115, Clinton, Iowa. Invoices proving sufficient purchases for redemption must be shown on request. Coupon void where use is taxed, prohibited or otherwise restricted. Cash value 1/20 cent.

48-00

STORE COUPON

10¢ IN WHITE, PINK, YELLOW AND GREEN 10¢

CARR CAMPAIGNS — Waggoner Carr is shown at a microphone in the studios of KSNY Wednesday during a stop in Snyder during which he spoke on the radio and answered questions phoned in. Carr is a candidate for the office of governor in the Democratic Party Primary on May 4.

Defense Plans Stir Controversy

By BOB HORTON
AP Military Writer

WASHINGTON (AP) — Air Force and civilian analysts differ sharply in a Pentagon intelligence dispute already casting a shadow over U.S. plans to defend against Soviet bombers of the 1970s.

Basically at issue is the soundness of a national-level assessment that the Soviet will not develop a supersonic strategic bomber with far-reaching missiles during the next six years.

Gen. John P. McConnell, Air Force chief of staff, thinks they will and argues the United States should build some new 2,000 mile-per-hour interceptors able to shoot them down.

But Robert S. McNamara, just before he left office as secretary of defense, decided indications were that the Soviet bomber threat actually would decline. He rejected the Air Force's reqquested interceptor, the F12.

Instead, McNamara went along with his civilian planners who figured $1 billion could be saved if the Air Force put a new missile system in an existing fighter, the F106, part of the present air defense network.

Although this plane was developed in the 1950s, cost-effectiveness studies showed that a souped-up version known as the F106 would be just as good as the Mach 3 F12, if a few hundred mile an hour slower.

McNamara also based his thinking on the National Intelligence Estimate (NIE) of what the Soviets might be expected to do in the area of strategic bombers between now and 1976, the period in question.

This projection, drawn up about last October, was that the Soviet Union would stick generally with the strategic bomber force it already has. This includes 155 bombers capable of reaching the United States without refueling.

McConnell, testifying before the Senate Armed Services Committe in February, said, "I don't agree with" and "I don't subscribe to" the NIE view.

The four-star general said he felt the Soviets would indeed put into operation a new supersonic bomber capable of "delivering an extremely long-range, high speed air-to-ground missile" against the United States by 1976.

The F106 would be inadequate to deal with this threat, McConnell declared.

The NIE is a super-secret report which annually sizes up, among other things, the military threat facing this country.

The CIA draws it up each year, using its own information as well as data from the Defense Intelligence Agency, the National Security Agency, the State Department's Bureau of Intelligence and Research and other military and civilian agencies.

A few days ago, the Senate panel—having heard both sides in closed sessions on the defense budget—refused a Pentagon request for $28 million to get the F106 program rolling.

As a result of the committee's action, Air Force officials say they are in doubt about what air defense plan will be approved, but think a compromise may be in order.

The Weather Elsewhere

BY THE ASSOCIATED PRESS

	High	Low	Pr.
Albany, cloudy	56	40	2.20
Albuquerque, cloudy	65	38	..
Atlanta, clear	66	41	.37
Bismarck, clear	51	34	..
Boise, cloudy	60	35	..
Boston, cloudy	59	33	.64
Buffalo, rain	59	33	.02
Chicago, cloudy	42	36	.09
Cincinnati, cloudy	53	40	..
Cleveland, snow	51	33	.02
Denver, cloudy	59	36	..
Des Moines, clear	49	29	..
Detroit, snow	43	28	.08
Fairbanks, clear	51	29	..
Fort Worth, clear	74	44	..
Helena, cloudy	55	38	..
Honolulu, rain	84	74	T
Indianapolis, cloudy	47	38	..
Jacksonville, clear	92	52	.05
Juneau, rain	43	38	.26
Kansas City, cloudy	63	39	..
Los Angeles, clear	78	56	..
Louisville, clear	54	39	..
Memphis, clear	66	45	..
Miami, clear	82	72	..
Milwaukee, cloudy	39	34	.05
Mpls.-St.P., clear	44	27	..
New Orleans, cloudy	71	40	.05
New York, cloudy	55	46	2.17
Okla. City, clear	72	46	..
Omaha, cloudy	53	32	..
Philadelphia, clear	64	44	1.22
Phoenix, clear	85	48	..
Pittsburgh, cloudy	59	35	..
Ptlnd, Me., rain	50	45	1.74
Ptlnd, Ore., rain	56	46	T
Rapid City, clear	60	35	..
Richmond, clear	70	42	.63
St. Louis, clear	56	33	..
Salt Lk. City, cloudy	55	35	..
San Diego, cloudy	72	55	..
San Fran., clear	63	52	..
Seattle, cloudy	53	47	..
Tampa, cloudy	84	66	..
Washington, cloudy	66	42	.75
Winnipeg, cloudy	44	22	..

(T—Trace)

Four Texans Casualties

WASHINGTON (AP) — The Defense Department has released the names of 51 servicemen killed in action in the Vietnam War.

Four of the 51 were from Texas.

The four Texans — all in the army — were:

Spec. 4 George G. Adams, son of Mr. and Mrs. Jules G. Adams of 5914 Ariel, Houston.

Spec. 4 Casimiro Rodriguez Junior, father of Miss Sandra A. Rodriquez, care of guardian, 1406 Melrose St. Apt. D, Victoria.

Pfc. John M. Goodrich, husband of Mrs. Bobbie C. Goodrich of 704 Graham Ave., Dallas.

Pfc. Reynaldo A. Sanchez, husband of Mrs. Ida R. Sanchez of 610 Northwest San Antonio St. Big Spring.

OUR FRIENDLY PERSONNEL DESIRE TO SERVE YOU!

JOHNNY ORASCO
Wash & Lubrication
Bring your car in to me, Johnny Orasco, at Wilson Motors and let me clean it thoroughly inside and out. An expert lubrication job will give you smoother driving performance too. You will like the like-new appearance I'll give your car and the speedy service too.

Wilson Motors & Tractors
East Highway 573-6351

1/2 PRICE PAINT SALE!

Regular Price $7.19 gallon.
1/2 PRICE
$3.59 gallon

Our finest quality latex wall paint. Highly washable, easy to apply, clean up with water. White and 480 custom colors.

Other Paint Sale Values

Regular Price $6.70 gallon.
Sale Price $5.39 GAL.
A good quality oil base paint. White and 480 custom colors.
SAVE $1.31 GALLON

REGULAR PRICE $6.95 GALLON
Sale Price $5.59 GAL.
A good quality latex house paint. White and 480 custom colors.
SAVE $1.36 GALLON

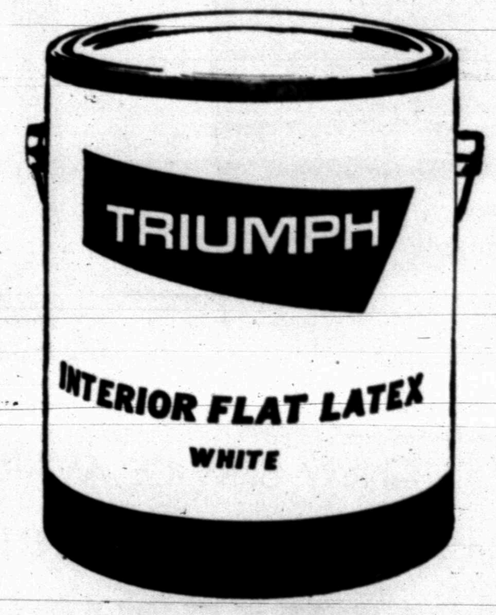

Sale Price $2.49 GAL.
Easy to apply. Clean up with water.

REGULAR PRICE $8.65 GALLON
Sale Price $6.89 GAL.
SAVE $1.76 GALLON

Our finest quality latex house paint. White and 480 custom colors.

Our finest quality oil base house paint. White and 480 custom colors.

REGULAR PRICE $8.19 GALLON
Sale Price $6.59 GAL.
SAVE $1.60 GALLON

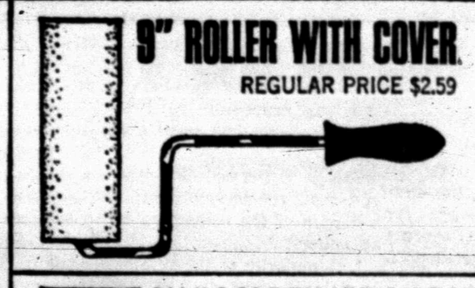

9" ROLLER WITH COVER.
REGULAR PRICE $2.59
SALE PRICE $1.59
SAVE $1.00

2½" GOLDEN NYLON PAINT BRUSH.
REGULAR PRICE $2.79 SALE PRICE $1.79 Save $1.00

REGULAR PRICE $4.89
SALE PRICE $2.99
SAVE $1.90
4" GOLDEN NYLON PAINT BRUSH.

HURRY! Sale Ends April 27

CLARK LUMBER CO.
1706 25th St. Phone 573-6347

BUTE Colorizer PAINTS

MIRACLE PRICES!

..NOT A PENNY GOES FOR GAMES!

FRYERS

Fresh Dressed Lb. **27c**

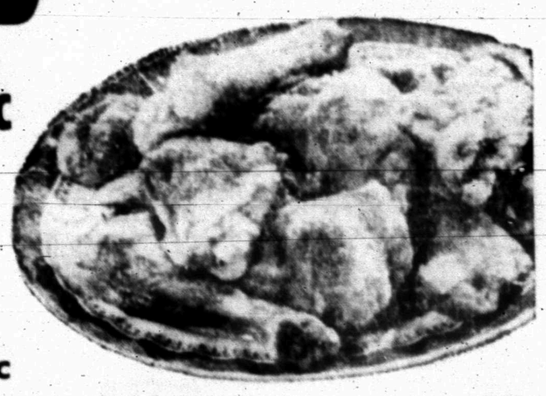

Don't Pay Extra Just To "TAKE A CHANCE"

Unless you are a steady winner at store games you are probably spending extra for your groceries. At Furr's there are no hidden costs for games or gimicks. All the savings are passed on to you in LOWEST POSSIBLE PRICES!

FRYER PARTS

Cut From USDA Inspected Fresh Dressed Fryers

THIGHS Lb. ..... 49c WINGS Lb. ... 23c
GIZZARDS Lb. 49c BREASTS Lb. 59c

BACON Frontier Lb. 69c

Fresh Frozen Food Savings

POT PIES

Spare Time Fresh Frozen Chicken, Beef, Turkey 6 Oz. Pkg. **10c**

Orange Drink, Sleeve Pack
AWAKE ..... 3 Cans 89c

Gaylord Sweet, Fresh Frozen
PEAS 10 Oz. ..... 2 For 29c

Dining Inn, Fresh Frozen (Cheese, 49c)
PIZZA Sausage 12½ Oz. 59c

Ashley's (KSO, 6 Oz. 33c)
DIP AVO 6 Oz. Size 43c

CANNED PICNICS
Mohawk
3-Lb. Can $2.19

BUFFET HAMS
2-3 Lbs. Lb. $1.49

BONELESS CHUCK ROAST Rolled and Tied Lb. 89c

GROUND CHUCK Extra Lean Extra Good Lb. 69c

SAUSAGE Hickory Sweet Smoked Links Lb. 59c

SAUSAGE Farm Pac German Style 12 Oz. 69c

LUNCH MEAT Farm Pac, Pickle, Olive, Bologna, Macaroni, 6 Oz. 25c

SIRLOIN STEAK, Full Top Cut Semi-Boneless Lb. 89c

DAIRY PRODUCTS

HOMO Farm Pac ½ Gal. 59c
HOMO Farm Pac Gal. $1.09
2% HOMO Gal. 93c
2% HOMO ½ Gal. ..... 2 For 99c

BEEF STEW

Austex 24 Oz. Can **49c**

CAKE MIX

Duncan Hines Assorted Flavors Package **29c**

Fresh Fruits & Vegetables

Potatoes Colo. Russets 10-Lb. Bag **49c**

Carrots Lb. Cello Bag Each **12½c**

Fine for Flower Beds
PEAT MOSS 50 Lbs. 89c

Close Out! Your Choice
FLOWER BULBS Bag 39c

TOASTUM POP UPS
Asst. Flavors Pkg. 39c

ALPO
DOG FOOD
Asst. No. 300 Can 25c

RAYETTE
HAIR SPRAY
Cinderella
2 For $1.00

CHIPS

Potato or Corn Farm Pac Pkg. **39c**

OLEO

Western Ranch Solids Lb. **10c**

FLOUR

Elna 5-Lb. Bag **39c**

EGGS

Farm Pac USDA Grade A, Med. Doz. ..... **3 FOR $1**

French's
MUSTARD 24 Oz. Bottle 39c

Gaylord, Apricot or Peach
PRESERVES 2-Lb. Jar 59c

Kraft
APPLE JELLY 18 Oz. Jar 27c

Mirro Standard
FOIL 25 Ft. Roll 23c

CATSUP

Hunt's 20 Oz. Bottle **29c**

Hi-C, Assorted Flavors
DRINK 46 Oz. Can ..... 3 For 89c

Dash, Beef, Chicken, Liver
DOG FOOD No. 300 Can 2 For 29c

Food Club
BLACK PEPPER 4 Oz. Can 29c

King Kennel
DOG DINNER 5-Lb. Bag 69c

YOU SAVE ON EVERY ITEM WHEN YOU SHOP AT FURR'S

Mennen
SKIN BRACER 7 Oz. Size 89c

Ointment, Reg. $1.29 Value
PREPARATION "H" 99c

Corn Husker's, 4c Off Label
LOTION 4 Oz. 49c

SPIKE SPRINKLER
Cool 'Em Covers 1200 Sq. Ft. Reg. 79c **59c**

Oscillating Sprinkler
Topco Covers 2100 Sq. Ft. $4.00 Value **$2.99**

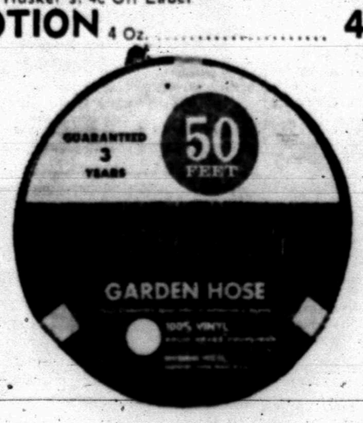

Garden Hose & Watering Hose

Coronet, Pick your size from the largest selection anywhere at Miracle Prices!

3/8"x50'	99c	7/16"x50'	$1.49
1/2"x50'	$1.99	5/8"x50'	$2.99
25' 3-Tube Sprinkler	$1.99	1/2"x75'	$2.99
50' 3 Tube Sprinkler			$2.99

Del Monte
TUNA No. ½ Can 29c

Austex
SPAGHETTI & MEAT BALLS No. 303 Can 29c

Chef Boy-Ar-Dee
BEEF-O-GETTI 15½ Oz. Can 35c

3c Off Label
HANDY WRAP 100 Ft. Roll 28c

Food Club, Crushed
PINEAPPLE No. 2 Can 35c

Mustard or Turnip, Monarch
GREENS No. 303 Can ..... 2 For 25c

Libby's, Corned Beef
HASH No. 303 Can 43c

Food Club, Sweet Gherkins
PICKLES 8 Oz. Jar 32c

Imitation Bacon Flavor
BAC-O's 3¼ Oz. Jar 69c

French's 5 Oz. Bottle
WORCHESTERSHIRE SAUCE 30c

SAVING IS THE NAME OF THE GAME
Furr's

WANT ADS — WORK WONDERS

CLASSIFIED ADVERTISING RATES & SCHEDULE

15 WORD MINIMUM

1 day per word 6c
2 days per word 11c
3 days per word 15c
4 days per word 18c
5 days per word 20c
6th day 22c
Legals, per word 6c
Card of Thanks, per word 6c

Each additional day 2c per word. These rates for consecutive insertions only. All ads are cash unless customer has an established credit account with The Snyder Daily News. No refund will be made on an ad after appearing in paper. The Publisher is not responsible for copy omissions, typographical errors or any unintentional error that may occur further than to correct it in the next issue after it is brought to his attention.

ERRORS

The Daily News can no be responsible for more than one incorrect insertion. Claims cannot be considered unless made within three days from date of publication. No allowance can be made when errors do not materially affect the value of the advertisement. All out of town orders must be accompanied by cash, check or money order.

Deadline 4:30 p.m. Monday through Friday, prior to day of publication.

Deadline Sunday, 4:30 p.m. Friday.

BUTANE

CALL SCURRY Butane Company 573-3721 for prompt gas delivery. Sales and domestic and commercial appliances.

ANNOUNCEMENTS A

Political Announcement

The Snyder Daily News is authorized to announce the following candidates for office, election to be subject to action of the Democratic Primary.

For State Representative:
71st District
Renal B. Robson

For District Judge
132nd Judicial District:
Sterling Williams

For District Attorney:
Wayland G. Holt

For County Attorney:
George Killam

For Sheriff:
Keith Collier
Earl Abercrombie

For Commissioner, Prect. No 1:
W. M. (Marion) Dabbs
Eldon Perry
O. B. Williams
William A. (Bill) Vaughan

For Commissioner, Prect. No. 3:
J. B Patterson
Thayne Mebane
J. W. Headstream

For County Tax Assessor-Collector
Don Adams

For Constable, Prect. No. 1:
Clyde Thomas
A. E. Crowley
Lloyd H. Merritt
Don Vineyard

PERSONAL A-5

FOAMING OIL treatment to correct dry, brittle, falling, and damaged hair. 5-minute conditioner gives body, sparkle. Burgess Pharmacy.

REDUCE SAFELY, simply and fast with GoBese tablets. Only 98c. Hall Drug.

AUTOMOBILES B

AUTOS FOR SALE B-1

1956 CHEVROLET for sale. 573-9850 after 5:00 p.m.

FOR SALE: 1959 Super 88 Olds sedan, power brakes and steering, factory air, almost new tires. Phone 573-5093.

1957 PONTIAC, new tires, new valve job, extra clean. $200.00 Call 573-2791 or 573-7189 after 5:00 p.m.; also stock trailer $100.00 and 2 barrel feeder with hay rack $35.00.

TRUCKS FOR SALE B-2

1960 FALCON Ranchero. Call 573-6271 after 6:00 p.m.

TRUCK & TRAILER SALE

40—Used Trucks of all Kinds
19—Used Trailer, Grain, Cattle, Float, Etc.
9—New IH Trucks in Stock

We Must Reduce Our Inventory Regardless of Profit or Loss. We Trade & Finance.

JOHNSTON TRUCK & SUPPLY

725-2181, Cross Plains, Texas or Box 638, Direct Phone Abilene—673-5331.

BUSINESS OPP. C

WANTED
REGISTERED PHARMACIST
For Leased Department
Financing Arranged
GIBSON DISCOUNT CENTER
All Replies Confidential
Munden, 133 Wall St.,
Abilene, Texas

BUSINESS SERVICES D

EXTERMINATORS D-5

ROACHES AND silver fish, any size house, guaranteed for one year, $9.95. AAA Exterminators 573-9863.

HOME CLEANERS D-8

WHY WAIT for carpet to dry? Clean with New Host. Use room instantly. Hammond Carpet Co. 3906 Ave S. 573-6801.

PLUMBERS D-13

SEPTIC TANK CLEANING
H&D SERVICE
Phone 573-6942 or
573-3353

CATERING SERVICE D-28

CARLOS' LITTLE MEXICO
Is Now Making
HOT TAMALES
Twice A Week
A Doz. To Go 75c
Call your order in for your freezer.
573-2251

EMPLOYMENT E

HELP WANTED MALE E-1

WANTED EXPERIENCED reliable roustabout pusher. 40 hr week guarenteed. Good deal for right man. 573-7826.

WANTED — RETAIL route salesman, between 25 & 40. Must be married and have high school diploma. Apply at the American Motel, room 106 between 6 & 8 p.m.

WANTED: EXPERIENCED farm hand. No house furnished. Call 573-3360.

HELP WANTED FEMALE E-2

DON'T READ THIS!

Unless you want to earn. We offer opportunity for capable women to earn good income during convenient hours.

AVON
Write Box 1174
San Angelo, Texas

NEED LADIES
WITH CARS

Part time make $30 to $50 a week. Full time make $60 to $100 a week. For interview write Box D-4 c/o Snyder Daily News.

WANTED: SALESLADY who is also good typist. Write Box E-1 % Snyder Daily News.

LADIES
Earn Extra Money

Our business is growing so there are several part-time established routes in Snyder. Earn $2.00 and up per hour. Pleasant work servicing Fuller Brush customers. Limited number of openings in Scurry County rural.

For Sales and Service Call
Mrs. Edna Rainwater
573-7228 after 6:00 p.m.

HELP WANTED MISC. E-3

HELP WANTED, night cook, car hop and fountain girl. Apply in person at Sandwich Shop.

POSITION WANTED F. E-6

WILL DO house work, also baby sitting in my home. Call 573-6868.

FINANCIAL G

AUTO LOANS G-1

AUTO LOANS

Auto loans to $100.00 any model, subject to credit requirements.

TIMELY FINANCE
Phone 573-9335

USE CLASSIFIED ADS!

WOMAN'S COLUMN H

ANTIQUES-ART GOODS H-1

CHOICE ANTIQUES
710 25th
Mrs. Hattie Gatlin
573-2347

New arrivals in china cabinets, game tables, Bentwood chairs, desks, roll top desk and Spanish items. Collectors items in china and glass.

CHILD CARE H-3

KIDDIES COTTAGE NURSERY

By the hour, day, & week.

2266 Sunset Phone 573-3118

LAUNDRY SERVICE H-5

IRONING WANTED 107 36th. Call 573-2804 or 573-2298.

IRONING WANTED: Mrs. Howard Clements 1906 15th. St.

FARMER'S EXCHANGE J

LIVESTOCK J-3

FOR SALE: Five Gilts and one Register Boar. All Duroc. Phone 573-9827.

6 WEEK OLD pigs for sale. Call 573-7002.

FARMER'S EXCHANGE J

MISCELLANEOUS J-8

FOR RENT: Stables for horses. Call 573-9771. $6.00 Month.

DEL CERRO cottonseed, delented and treated from irrigated cotton. 90% germination. $10.00 per hundred. Melvin Howard 573-2041.

MERCHANDISE K

BUILDING MATERIAL K-1

PAY CASH & SAVE
Paneling 4x8 at $3.39
Paint Latex at $2.49
VEAZEY CASH LUMBER
Lamesa Highway 573-6612

DOGS, PETS, ETC. K-3

ADORABLE LONGEARED, sad-eyed, AKC registered Bassett Hound puppies for sale. See at 200 36th Place.

AKC REGISTERED white toy poodles, terms. 3400 40th. 573-5176.

1 COLLIE MALE dog 2 years old for sale. Several dogs to give away. Phone 573-3291.

HOUSEHOLD GOODS K-4

EXCELLENT, EFFICIENT and economical, that's Blue Lustre carpet and upholstery cleaner. Rent electric shampooer $1. Clark Lumber Co.

FOR VACUUM cleaner parts and supplies, try Allen Sewing Machine Center 1712 25th St. All makes serviced, have big stock of parts for HOOVER, KIRBY and ELECTROLUX, also supplies for most other makes cleaners. Try at Allen's today. Dial 573-2812.

TOP PRICES FOR used furniture. Three Maytag automatic each $35.00. 9 x 12 rugs $5.95. Acme Furniture Co. 2109 Ave. T. Dial 573-6219.

TWO ELECTRIC dryers $50.00 each. White house paint $3.95 gal. Paint thinner 75c gal. Acme Furniture 2109 Ave. T. Dial 573-6219.

AUTHORIZED
KIRBY VACUUM
CLEANER DEALER
Sales & Service
● Bags ● Hose ● Parts
● Repairing
For All Makes
Rebuilt Cleaners 15.00 up
HOUSE OF KIRBY
Phone 573-3961
2500 Ave. R

Enjoy your new carpeting now, take five months to pay with no carrying charges.

THE SHERWIN WILLIAMS CO.
573-6161
3809 Ave. S

ELECTROLUX
Sales Service
Supplies
Don Adams 216 31st
573-3747

MUSICAL INSTRUMENTS K-5

I Am Prepared To Care
For Your Needs For
PIANO TUNING
Ralph J. Wesson
573-7488
Satisfaction Guaranteed

WEARING APPAREL K-10

KNAPP SHOES
H. E. AYLOR
573-9644
FOR CUSHIONED COMFORT

MISCELLANEOUS K-11

HOMEMADE ENCHILIDAS, Tacos and Beans. If you like Mexican Food you will love these. For noon orders call by 11 a.m., For evening, call by 5:30. 573-9586.

FOR SALE: Ice maker and vendor both for $350.00. Phone 573-9239.

OLD PIANO $60.00 cash and carry. Refinished 42 inch round dining table. Special price on decorated milk cans and churns. 2301 Ave. G.

7 ft. camper to fit long wheel base pickup; also dark room equipment. 4 x 5 enlarger and 4 x 5 Crowngraphic camera. 2606 Ave. G.

FOR SALE: Two stands of bees. Call 573-7277 after 5 p.m.

OXYGEN
McDONALD'S
1110 Ave. S
Your Local Complete
Welding Supplier

GARAGE SALE
Friday & Saturday
9 to 7
3615 Ave. B
Furniture, Clothes, Shoes, Toys & Etc.

RENTALS L

FURNISHED APTS. L-3

THREE ROOMS and bath, central heat and air conditioning; carpeted. Apply 3107 Ave. U.

TWO ROOM and three-room furnished apartments. Also two bedroom apartments with or without T V. Jack Jack Realty 573-3452 or 573-3566.

2410 32nd. One bedroom brick duplex, clean, 4 rooms, large closets. Adults. 573-3484.

TWO BEDROOM, nicely furnished, air conditioned, bills paid. SCAT available. $75.00 mo. Call 573-2714 or 573-2462.

RENTALS L

FURNISHED APTS. L-3

TWO BEDROOM furnished apartment 1901 Coleman. Upstairs $65.00, downstairs $70.00 month. Water and SCAT Paid. Call Pope at 573-6331 or 573-7166 after 6 p.m.

ONE BEDROOM, large living room and kitchen. Very nice. Located next to Tiger Theatre. Call 573-2718.

ENGLAND APARTMENTS
3 and 4 room, furnished or unfurnished. TV cable, all bills paid.
Call
B. E. Griggs — 573-5494
Bud England — 573-6150

UNFURNISHED APTS. L-4

UNFURNISHED APARTMENTS, clean two bedroom, SCAT, water paid. Call 573-6725, 573-6497 or 573-5550.

TWO BEDROOM apartments for rent, recently redone inside. Call 573-6114 or 573-2462.

FURNISHED HOUSES L-5

ONE AND two bedroom, reasonable rent, good location. Call 573-7845 or apply 1209 28th.

ONE BEDROOM, washer connection, fenced yard, carport, $15.00 weekly, bills paid. 573-6318.

ONE BEDROOM, bills paid. Call 573-5902.

UNFURNISHED HOUSES L-6

FOR SALE or rent two bedroom, 131 20th Place. Call 573-5373.

MISC. FOR RENT L-7

FURNISHED TWO bedroom trailer house, $56.00 mo. bills paid. 908 27th.

WANTED TO RENT L-8

WANTED: To take up payments or rent. Two bedroom and den. Must be reasonable. Call 573-7437.

FOR RENT OR LEASE L-11

FOR RENT: 900 sq. ft. shop space and 600 sq. ft. storage space. 712 Ave. S.

REAL ESTATE M

HOUSES FOR SALE M-2

BUYING OR SELLING YOUR HOME?
COMPLETE REAL ESTATE SERVICE

"Easy To Buy" Ideal location on wide 42nd St. Its 3 Bedroom, corner lot.

"Priced Right" West 40th St. 3 Bedroom, corner lot, fenced. Will be re-done for buyer on new loan. 2200 40th.

"Bargain" for this spacious 3 bedroom, 2 bath, sparking clean, completely redone, new gold carpet. New loan 3110 40th.

"East" Why pay the highest? First time offered for sale. Very large 3 bedroom, 2 bath, den, lots of extras. Priced way below cost. Shown by appointment.

In need of listings. Let us help you sell! Choice Lots, let us build for you, your plans or ours.

FHA and VA Broker.

BROWNING REALTY
1906 36th. Street
Phone 573-6306 Night 573-3158

1. Southwest, 2 bedroom & den, 2 car garage, owner help finance.
2. Colonial Hill area; 3 bedroom, den, 2 bath, 2 car garage, fenced back yard, completely liveable. Exclusive listing.
3. 2000 Ave. S, 3 bedroom older home, beautifully landscaped, owner says sell.

See us for FHA refinished homes in various areas of Snyder.

Call us if you have a home for sale in Southwest Snyder, also rural areas nearby.

VETERANS — See us for that GI tract of land.

FARMS

1. 160 acres, 58 acres cropland—adjoining county, $100 per acre.
2. 139 acres, 6 miles from Snyder, cotton yield 450 lb. FG 30 bu. Good allotments, owner will finance part.

BRIGHT'S REAL ESTATE
Northwest Corner of Square
Ph. 573-6137 Day or Night
Joe Box Home Phone 573-5908

FOR SALE by owner, 3 bedroom, 2 lofts. Plenty of room for garden. $4500. $51.50 per month. Phone 573-7185.

FOR SALE to be moved, two bedroom house Call 573-6020.

CHARMING THREE bedroom, Southwest. Small equity buy. Best deal in Snyder. Owner leaving town. 2310 40th. Call 573-9745.

SEE US FOR FHA AND VA HOUSES
WE NEED LISTINGS

1. 3 bedroom, 2 bath, brick, fenced.
2. 40th St. Large 2 bedroom, patio, 4½% loan, $69.51 mo. payments, Equity buy.
3. North of Snyder, 14 acres, 3 bedroom, 2 bath, 2 large barns.
4. 36th Place, 3 bedroom, 2 bath, no down, Payments $75.00.
5. 80 acres East of town. All in cultivation.
6. 166 acres, Jones County, river front. 18.7 cotton, 37 wheat allotments.
7. 2 bedroom, single garage, $4,000.00.

TEAL REAL ESTATE
Building Contractor
Office 573-2133
Dillard Teal 573-2133
Anita Arnold 573-7175
Lenora Boydstun 573-6876
Sidney Johnson 573-3236

REAL ESTATE M

HOUSES FOR SALE M-2

ESTATE CLOSING

We're closing out an ESTATE . . . 200 acre farm MUST be sold immediately . . . Real nice house . . . 60 a. cropland with approximately 17 a. cotton allotment . . . Fronts a paved road . . . county rd.-on other side. This is a real opportunity for someone at $125.00 per acre . . . Contact Prentis Bass and "Let's make a Deeal."

Bass Real Estate
573-6827

1. 3743 Avondale, large 3 bdrm., with dble. Car Port, completely redecorated. New F.H.A. Appraisal, $10,500.
2. 3214 42nd Street, all Brick, 3 Bdrms., 2 Bth., old Loan at 4½% or will refinance.
3. 3103 41st St. 3 Bdrm., 1 Bth., can do painting for down payment at $10,250 or assume old loan 4½% int., and pay $1500 Equity.
4. 3005 Crockett, lovely new Split Level, 4 Bdrms., 2½ Bths., Den with fireplace, carpet, drapes, and all the trimmings. $26,500.
5. We have one cute 2 bdrm., someone with good credit can take up payments.
6. All F.H.A. & V.A. Properties can be bought without a down payment. Let us show you any of these.
7. He have rentals & Property Management, call us for all your needs.

JACK & JACK REALTY
611 East Hwy. Ph. 573-3452
Night 573-3566
J. M. (Joe) Glass
573-3860

BUYING? OR SELLING?

2 640 acre tracts, adjoining County.
3 160 acre tracts, Scurry Co. farmland.
5 320 acre tracts, Scurry Co. farmland.
2 80 acre tracts, Scurry Co. close in.
2 20 acre tracts, closein, no house.
5 sections grassland, adjoining Co. $60.
480 acres, good house, 29% down.
3 BR, 2 bath, den in Southwest.
2 BR, carpet, good location SW equity.
3 BR on 2 acres of land, SW.
10 Sections grassland, $45.00 per acre.
Good lake cabins, cheap.
3 40 acre — GI loan tracts.
List your rentals with us.

FORREST W. BEAVERS
Realtor, Insurance & Loans
103 Brownfield Bldg.
Phone 573-9472
Forrest Beavers 573-6467
Virginia Elms 573-3713

1. 2804 Ave. Z 2 br $3500
2. 128 20th Pl. 3 br $7600
3. Edge of town 20 a. $10,000
4. 180 a. $175 a. ½ minerals.
5. 320 a. N. of Hobbs $225 a.
6. All FHA & VA houses. Welcome

ROSWELL RIGSBY
R. W. Webb Real Estate
200 E. Hwy. Ph. 573-9278

1. 3410 Ave. V. 3 Bdrm., Fenced, Plumbed for washer & dryer. Only $8000, payments $46.
2. West: All Brick, 3 Bdrm., 2 Bath, Carpet, Fenced. Worlds of Storage. Payments only $94 Mo. Equity buy or will refinance.
3. Out of City: 3 Bdrms. and Den, 4 Acres, Barns, Fenced. $9500.
4. Lamesa Highway: 3 Bedrooms, ½ Acre. Total Price $6300.
5. Colonial Hill: Lovely 3 Bedroom, New Carpet, Den. See this one.
6. 2606 Ave. V. Large 2 Bedroom, Kitchen, Den. Only $5000.
7. 318 36th Place. 3 Bdrm., 2 Bath. Nothing down, Payments $75 mo.

Rent. 305 36th Place, 3 Bdrm. $80 Mo.

F.H.A. AND V.A. BROKER

MERLE NEWTON REALTY
3311 Big Spring Hwy. 573-6928
NIGHT Phone 573-6928

REAL ESTATE M

HOUSES FOR SALE M-2

LAUNDROMAT SOUTHWEST . . . illness and other business interests forcing owner to sell at unusual low price . . . 5 dryers, 21 washers and all other related equipment . . . Makes good return.

COMMERCIAL PROPERTY NORTH . . . being repainted . . . suitable for service station or office quarters . . . located at highway intersection . . . reasonably priced.

SOUTHWEST . . . equity buy at 3606 Irving . . . 3 bedrooms . . . 2 baths . . . excellent location.

EAST . . . 3 bedroom . . . 2 bath . . . $68.00 month . . . in East school district.

COMMERCIAL PROPERTY ON SQUARE . . . East side . . . divided for two existing businesses . . . will bring a good return on investment . . . priced to sell.

EAST . . . 321 30th St. . . . newly refinished . . . no down payment . . . mo. pay. $47.00.

WE APPRECIATE YOUR LISTINGS IF YOU ARE WANTING TO SELL YOUR PROPERTY

STEVENSON REAL ESTATE
South Side Of Square
Business Phone: 573-5612
Night & Weekends — 573-5612

Why Take Chances?
Top Quality USED CARS

1966 PLYMOUTH Fury
4 Door Sedan
Power & Air $2150
19,000 Miles 41 Months Left On
FACTORY WARRANTY
Plus Our Guarantee!
THOMAS, Your Chrysler, Dodge & Plymouth Dealer
2103 25th Street
2 Blocks West of Square
Lamesa Highway

Two 1963 INTERNATIONAL 1600 2-Ton, Identical Specifications. Take Your Pick $975
1961 GMC V-6 4-Speed, Short Wheel Base $495
1947 JEEP with late F-Head engine $595
1959 INTERNATIONAL A-100 ½ Ton $295
1960 CHEVROLET ½ Ton $595

SNYDER TRUCK & TRACTOR CO.
E. Highway, Ph. 573-9346

T. C. GOSS
SOUTHSIDE MOTOR CO.

1963 BUICK 4 Door Loaded & Clean
1964 OLDS 88 4 Door Loaded
1964 FORD 4 Door
1963 FORD 4 Door
1965 FORD 4 Door Loaded
1967 OLDS 88 4 Door
1963 FALCON Pickup
1960 CHEVROLET Pickup, Long Wheel Base, Wide Bed, With Camper
1959 CHEVROLET Pickup ½ Ton
Several Older Cars and Pickups
WANT TO BUY SOME CLEAN CARS — OPEN SUNDAYS

Funds Asked To Buy Land

By PEGGY SIMPSON
AP Regional Service

WASHINGTON (AP)—If Congress doesn't appropriate $1,446,000 to buy the remaining land earmarked for the Guadalupe Mountains National Park in Texas, the land will cost 10 to 20 per cent more by next year, park officials say.

George B. Hartzog, director of the National Park Service, made the estimate before a House Appropriations subcommittee.

Hertzog's request for the $1,446,000 appropriation was questioned by the subcommittee chairman, Rep. Julia Butler Hansen, D-Wash.

He noted that last year he asked for $1,800,000 but Congress provided only $354,000.

The principal landowner in the park area is J. C. Hunter Jr., who has been under a three year option to sell his 57,878 acres for $1,200,000 to the government.

If the park service is prevented from buying the land this year "it is simply going to cost us 10 to 20 per cent more next year or the year after or some other time," Hartzog said.

"If you think I am going to throw away money to make someone a millionaire, you are wrong," Mrs. Hansen told Hartzog.

"We are not throwing away money. We are acquiring a whole park for this amount of money," he replied.

"I want to know why you are requesting, in a critical budget year like this, when I am under orders to be as economical as possible, $1,220,000 to one landowner," Mrs. Hansen said. "Who is going to be buying that land for suburban developments?"

Hartzog said Guadalupe Mountains park is within 20 miles of Carlsbad National Park in New Mexico with a valuable source of water from Pine Spring Canyon.

"This kind of recreation land, with the environment on this side of it and the other side of it already protected by the government—you have simply got a ready-made setup to explode," Hartzog said.

He expressed belief Hunter could sell his land for a higher figure than the amount provided for in the government's option.

Asked by Mrs. Hansen to rank in order of priority land acquisition proposals for Indiana Dunes National Lakeshore in Indiana, Assateague National Seashore on the Maryland-Virginia coast and the Guadalupe Mountains park, Hartzog said he would put Guadalupe park third.

"But I say that we have never had a chance to buy a whole national park for an option we already have in hand such as we have here," he added.

"It is one of the best investments in the United States. In that section of Texas, that is valuable land. And that has water and that is something which a lot of that country doesn't have."

In asking for $73,000 additional to create five permanent park service jobs at Guadalupe, Hartzog said 525,000 visitors are expected by 1970 if the entire site has been purchased by then.

SPECIAL!
Fort Worth Star Telegram
Delivered To Your Home
3 Months for Price of 2
($4.20 for 3 Months)
Sunday Only $1.00 Per Month
ROLAND BELL
573-2651

TV Schedules

KMID MIDLAND Channel 2

KMID—Mon. Thru Fri. Daytime

7:30 Today	1:00 Days of lives
9:00 Judgment	1:30 Doctors
9:25 News	2:00 Other world
9:30 Con'tration	2:30 Don't say
10:00 Personality	3:00 Match game
10:30 Squares	3:25 News
11:00 Jeopardy	3:30 Romp room
11:30 Eye guess	4:00 Comics
11:55 News	5:00 Beaver
12:00 Patty Duke	5:30 Hunt-Brink
12:30 Make deal	6:00 News-wthr
12:55 News	

KMID—Thursday Evening

6:30 D. Boone	9:00 Dean Martin
7:30 Ironside	10:00 News-wthr
8:30 Dragnet	10:30 Tonight

KMID—Friday Evening

6:30 Tarzan	9:00 Greatest Show
7:30 Star trek	10:00 News-wthr
8:30 Bingo	10:30 Tonight

KRBC ABILENE Ch. 9

KRBC—Mon. Thru Fri. Daytime

7:00 Today	1:00 Days' Lives
7:25 Harry Holt	1:30 Doctors
7:30 Today	2:00 Other World
8:25 Devotions	2:30 Don't say
9:00 Judgment	3:00 Match game
9:25 News	3:25 News
9:30 Con'tration	3:30 Mom in law
10:00 Personality	4:00 Treasure isle
10:30 Squares	4:30 Dating game
12:15 S. Chappel	5:30 News-wthr
12:30 Make Deal	6:00 News

KRBC—Thursday Evening

5:00 That girl	9:00 Dean Martin
6:30 D. Boone	10:00 News-weath'
7:30 Ironside	10:30 Tonight
8:30 Dragnet	

KRBC—Friday Evening

5:00 Bid-Buy	9:00 Telephone hr
6:30 Tarzan	10:00 News
7:30 Star trek	10:30 Tonight
8:30 Hollywood sqs	

KCBD LUBBOCK Ch. 11—Scat 5

KCBD—Mon. Thru Fri. Daytime

7:00 Headlines	12:30 Make deal
7:05 Farm news	12:55 News
7:25 Weather	1:00 Days our life
7:30 Today	1:30 Doctors
9:00 Judgement	2:00 Other world
9:30 Con'tration	2:30 Don't say
10:00 Personality	3:00 Match game
10:30 Squares	3:30 Date game
11:00 Jeopardy	4:00 Donna Reed
11:30 Eye guess	4:30 Betwitched
11:55 News	5:00 Wells Fargo
12:00 Report	5:30 News
12:15 Closeup	6:00 News

KCBD—Thursday Evening

6:30 D. Boone	9:00 Dean Martin
7:30 Ironside	10:00 News
8:30 Dragnet	10:30 Tonight

KCBD—Friday Evening

6:30 Tarzan	10:00 News
7:30 Bingo	10:30 Tonight
8:00 Movie	

WFAA DALLAS Scat 3

WFAA—Mon. Thru Fri. Daytime

6:00 OP Lift	12:00 reem house
6:30 M. Cox	12:30 Wedding party
6:55 News	1:00 Newlyweds
7:00 L.Hardy	1:30 Baby game
7:30 Pep'mint	1:55 C. Ductor
8:25 Doctor	2:00 Hospital
8:30 Early show	2:30 Shadows
10:00 D. Cavett	3:00 Dating
10:25 News	3:30 Movie
10:30 Mom in law	5:30 News
11:00 Bewitched	6:00 News-wthr
11:30 Treasure isle	

WFAA—Thursday Evening

6:30 2nd Hundred	10:00 News
7:00 Flying nun	10:30 Joey Bishop
7:30 Bewitched	12:00 News
8:00 That girl	12:10 Mystery
8:30 Peyton pl	1:45 FBI

WFAA—Friday Evening

6:30 Wizard	11:00 Weather
7:30 Op enter'ment	11:02 Movie
8:30 W. Sonnett	12:45 Movie 2
9:00 Judd	3:00 Movie
10:00 News	5:00 Movie
10:30 Movie	

KLBK LUBBOCK Channel 13

KLBK—Mon. Thru Fri. Daytime

5:55 Sign on	11:45 Guid light
6:00 Semester	12:00 News
6:30 Farm news	12:30 World turns
7:00 Weather	1:00 Many Splend
7:05 News	1:30 H'party
7:30 Morn show	2:00 Hospital
9:00 Capt. Kanga	2:30 Edge night
9:30 C. Camera	3:00 Sec. storm
9:30 Hillbillies	3:30 Dark Shws
10:00 Andy	4:00 Newlyweds
10:30 Van Dyke	4:30 Cartoons
11:00 Love life	5:00 Cartoons
11:25 News	5:30 News
11:30 Search	6:00 News

KLBK—Thursday Evening

6:30 Cimarron	10:30 Invaders
8:00 Movie	11:30 Peter Gunn
10:00 News weath	

KLBK—Friday Evening

6:30 Romp	9:30 Judd
7:30 Gomer	10:00 News
8:00 FBI	10:30 Movie

KWAB BIG SPRING Channel 4

KWAB—Mon. thru Fri. Daytime

5:55 Sign on	12:00 News
6:00 Semester	12:15 Farm facts
6:30 Farm news	12:25 weather
6:30 Farm news	12:30 World Turns
7:00 Weather	1:00 Many Splend
7:05 News	1:30 Houseparty
7:30 Cartoons	2:00 Hospital
8:00 Capt. K'roo	2:30 Edge nite
9:00 Can. camera	3:00 Sec. storm
9:30 Hillbillies	3:30 Shadows
10:00 Andy	4:00 Film
10:30 Van Dyke	4:30 Dreamhouse
11:00 Love life	5:00 Bewitched
11:25 news	5:30 CBS News
11:30 Search for to	6:00 News
11:45 Guid life	

KWAB—Thursday Evening

6:30 Cimmaron	10:30 Invaders
8:00 Movie	11:30 P. Gunn
10:00 News	

KWAB—Friday Evening

6:30 Romp	10:00 News
7:30 Gomer	10:30 Movie
8:00 1 more time	12:45 Sign off
9:00 Judd	

KERA & KRLD—Dallas

Scat 2

KERA, KRLD—Mon. Thru Fri. Daytime

9:00 Flight six	2:30 Spanish
9:15 New horiz.	2:45 Friendly G.
9:30 Discovery	3:00 Newsreel
10:00 Fam. living	3:15 Spanish
10:30 What's new	3:45 Roundabout
11:00 Learning	4:00 Classroom
11:15 Spanish	4:30 Local issue
11:30 Science	5:00 Sing
11:45 Public affairs	5:30 Driver ed
12:45 Homemaking	6:00 Health
1:15 Ad learning	5:45 Friend giant
1:30 New hor'zon	6:00 Feature
1:45 French chef	6:30 What's news
2:15 Science lab	

KERA & KRLD—Thurs. Eve.

7:00 I Espana	9:30 Next door
7:30 French chef	10:00 News
8:30 Eric Hoffer	12:00 Playhouse
9:30 Profile	

KERA & KRLD—Fri. Eve.

6:30 Wild West	10:00 News
7:30 Gomer	10:30 Merv Gfirrin
8:00 Movie	12:00 Playhouse

KTVT FT. WORTH Scat 4

KTVT—Mon. Thru Fri. Daytime

6:45 Meditations	12:30 Romper room
6:50 News	1:00 Hollywood
7:00 Theatre	2:30 Hon'mooners
8:30 Pat Boone	3:00 Capt. Zero
10:00 Per. Match	3:30 Popeye
10:30 J. LaLanne	4:00 M. Mousel
11:00 Hallmark	4:30 Flintstones
11:10 News	5:00 Munsters
11:30 Whirleybirds	5:30 Twilight zone
12:00 Miss Brooks	

KTVT—Thursday Evening

6:00 Ritleman	11:00 Movie
6:30 Cheyenne	12:30 News
7:30 Movie	12:30 News
9:00 Movie	12:40 Meditations
10:00 News	12:45 Sign off
10:15 Movie	

KTVT—Friday Evening

6:00 Ritleman	11:00 Movie
6:30 Cheyenne	11:00 Late show
7:30 Per Mason	12:30 Outdoors
8:30 Honey West	12:35 News
:00 Movie	12:45 Meditations
10:00 News	12:50 Sign off
10:15 Movie	

KTXS SWEETWATER Scat 6

KTXS—Mon. Thru Fri. Daytime

6:00 Semester	12:25 Weather
6:30 Farm news	12:30 World turns
7:00 Weather	1:00 Newlywed
7:05 News	1:30 Houseparty
7:30 Cartoons	2:00 Hospital
8:00 Capt K'roo	2:30 Edge night
9:00 C. camera	3:00 Sec. storm
9:30 Hillbillies	3:30 Dark sh'dws
10:00 Andy	4:00 Fantastic
10:30 Van Dyke	4:30 Dream house
11:00 Love Life	5:00 Bewitched
11:25 News	530 News
11:30 Search	6:00 News
11:45 Guiding life	6:10 Sports
12:00 News	6:20 Weather
12:15 Farm facts	

KTXS—Thursday Evening

6:30 Cimarron	10:30 Invaders
8:00 Movie	11:30 Peter Gunn
10:00 News-w'thr	12:45 Sign off

KTXS—Friday Evening

6:30 Romp	9:00 Judd
7:30 Gomer	10:00 News-w'thr
8:00 1 more time	10:30 Movie

Coast-to-Coast NEWSPAPERS SELL THE MOST!

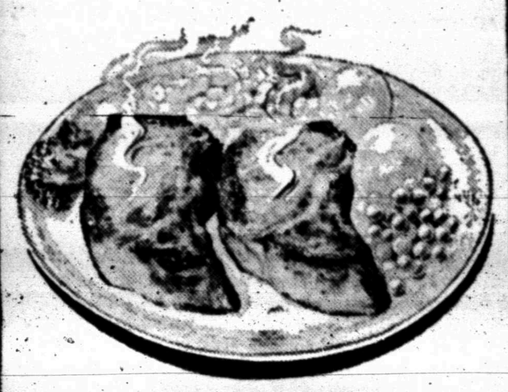

PORK CHOPS

Family Pak, Quarter Loins

Pound **59¢**

Country Style, Thick with Meat
Pork Ribs Pound 59¢

Fresh Boston Butt, Try With Yams
Pork Roast Pound 49c

Coming Next Week!...Piggly Wiggly's

ALL STAR BINGO

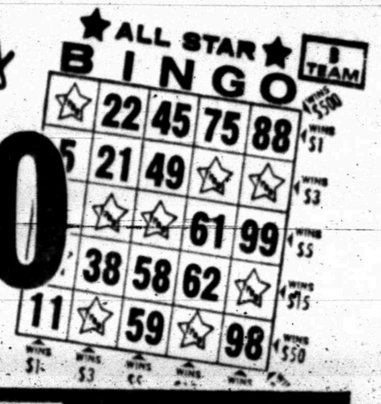

You may WIN UP TO 1,000 Cash!

GOOD THINGS for the CARRIAGE TRADE

GROUND BEEF

Lean, 100% All Beef Dated

3-Pound $1

U.S.D.A. Choice Beef, Boneless
Shoulder Roast Pound 88¢

U.S.D.A. Choice Beef
Rib Steaks Pound 88¢

PORK STEAK

Fresh Boston Butt, Semi-Boneless

Pound **59¢**

Jumbo
Sliced Bologna 3-Pounds $1

Oscar Mayer's All Beef or All Meat
Franks Pound Package 69¢

SLICED BACON

Farmer Jones, First Quality

Pound **65¢**

Canned, Pet, Carnation or Goodhope
MILK 2 Tall Cans 29¢

POPSICLES 29¢
or Fudgsicles or Niftee Bars 6 Pack

Baby Cereals Gerber's Mixed 8-Ounce Box 19¢
Hominy Campfire, White or Golden No. 300 Can 9¢
Apple Juice Speas Quart Bottle 35¢

Health and Beauty Buy of the Week!

Tech-Matic, Gillette, Band,
RAZOR Regular $2.95 Retail **$1.99** Each

Heinz, Strained Fruit and Vegetables
BABY FOOD
4½-Oz. Jar **8¢**

Royal Scott or Elgin
MARGARINE
1-Pound Package **10¢**

Plus Deposit
COKES
12-Bottle Carton **69¢**

Borden's, Assorted
ICE CREAM
½-Gal. Tub **69¢**

Rainbo, Burger, Sliced
Dill Pickles 16-Oz. Jar 37¢

Kraft, Green Goddess
Salad Dressing 8-Oz. Bottle 45¢

Garden Club
Mustard 24-Oz. Jar 25¢

A-1 Brand
Steak Sauce 5¼-Oz. Bottle 39¢

For Scouring
SOS Pads 10-Count Pkg. 29¢

Staflo
Spray Starch 22-Oz. Can 79¢

Ice Pops
Kool Pops 8-Count Pkg. 29¢

Assorted Flavors
Great Shakes 10-Ct. Pkg. 75¢

Kellogg's
Raisin Bran 9½-Oz. Box 33¢

Curtis Suckers, Assorted
Saf T Pops 30-Count Pkg. 39¢

Special Home Need Values!
BATTERIES
Ray-O-Vac, Steel Jackets, Size "C" or "D"
Regular 50¢ Retail
Pak of 2 **29¢**

Bonnebelle
Peanut Butter 2½-Lb. Jar 99¢

Regular Margarine
Parkay 1-Pound Package 29¢

Assorted Colors, Kleenex
Napkins 50-Count Package 31¢

Waldorf
Toilet Tissue 4-Roll Package 42¢

All Varieties
Lipton Dinners Large Box 83¢

Friskies Fish, 4¢ Off Label
Cat Food 16-Oz. Box 27¢

PIGGLY WIGGLY 1ST IN SAVINGS!

S&H GREEN STAMPS

Frozen Selections for Your Freezer!

Simplot Hash
POTATOES
3 2-Lb. Pkg. $1

Pies Johnston's Apple or Pineapple Family Size 75¢

Banquet, All Varieties
MEAT PIES
6 8-Oz. Pkg. $1

Cool Whip Birds Eye Quart Size 59¢

S&H GREEN STAMPS

Calif. Creamy Ripe
AVOCADOS
3 FOR 25¢

California, Fresh, Cello Bags
SPINACH Each 39¢

California, Green Pascal
CELERY HEARTS Each 39¢

California, Clip Top
TURNIPS Pound 19¢

Adds Color to Your Salad
RED CABBAGE Pound 19¢

APPLES
Winesap, Washington, Extra Fancy
Pound **19¢**

More food for LESS.... always at...

PIGGLY WIGGLY

1st in Savings!

THESE PRICES GOOD APRIL 25, 26 & 27 IN SNYDER
WE RESERVE THE RIGHT TO LIMIT QUANTITIES.

NAME-CALLING MATCH

Governor Candidates Busy

BY THE ASSOCIATED PRESS

The Texas Democratic guberhatorial campaign was a revolving door of personal attacks Wednesday, including such name-calling phrases as "political pollcats," "Texas dropout," and "mud slinger."

Those abstaining from the personality wars attacked pornography, high automobile insurance rates and indifference to state historical projects.

John Hill, speaking in Dumas, talked about what he called the "political pollcats" in the Democratic race. He said

"By pollcat, I mean someone who puts out polls saying he is winning the governor's race, when the polls actually have very little substance.

"Most of these polls are 'taken' at the direction of tired old politicians—or tired new politicians—and are based on political observors talking to political observers. The problem is that they never observe anyone but each other, and it is awfully hard for them to realize that there is a new voice on the scene."

In Dallas, Ed Whittenburg said when Democrat Don Yarborough of Houston went to Europe "he became a Texas dropout."

Whittenburg said "I don't know what he did for a year in Europe, but I do know that he forgot anything he might have known about Texans and Texas problems."

Democrat Waggoner Carr said Eugene Locke was "slinging mud in my direction."

"He (Locke) cites that crime rose in Texas while I was attorney general, as if I were solely responsible for all the evils in this state; but what he did not say was that Waggoner Carr established the Texas Youth Committee on Crime and, as a result, juvenile crime decreased 7 per cent."

Locke, speaking in Houston, said Texas needs to act swiftly to protect juveniles "from a growing rash of smutty movies and pornographic magazines."

He noted that the motion picture industry is supporting Preston Smith and added that "the smutty movie industry has for many years been protected in Texas because of friends in respectable and high places in state government."

Smith said in Austin that he does not need to "take a cram course in Texas government" because he has been in the legislature for 18 years. He said "My qualifications to be a progressive and efficient governor are reflected in my public record of six years in the Texas House of Representatives, six years as state senator, and six years as the lieutenant governor of Texas."

Yarborough was in El Paso where he said "people are tired of being gouged by high auto insurance rates. As governor, I will appoint a representative of the people to the State Insurance Commission to see that their interests, and not those of the insurance companies, are represented."

Dolph Briscoe said in Austin, if elected, he would designate a staff member to help plan restoration of historical landmarks and "also to publicize sites and shrines already preserved."

Republican Paul Eggers told some 200 persons in Lubbock "I think it's time we started worrying about some of the big problems that have existed for almost 100 years of Democratic control of the state government."

On the lieutenant governor campaign front, Ben Barnes told a Del Rio audience that Texas must promote its farm products nationwide.

"We must begin investing money in marketing our state's produce," Barnes said. "Our market share is sadly sagging behind our productivity."

Another candidate for lieutenant governor, Don Gladden, said in Austin he will support the Democratic presidential nominee in November. He added "I don't think Ben Barnes can or will say that he will support the Democratic party in November, because he is supported by the same crowd that bolted the party in 1952 and 1956."

GREET CANDIDATE — Ben Barnes (center), candidate for Lieutenant Governor, was greeted at Winston Field yesterday afternoon by, from left to right, Bobby McCormick, mayor of Snyder; Sterling Williams, district judge; Frank Wilson, Democratic Party chairman for Scurry County; and George Killam, county attorney.

Snyderites Visit With Ben Barnes

Ben Barnes, candidate for Lieutenant Governor, made a brief stop at Winston Field yesterday afternoon and talked about his campaign with local boosters.

At the outset of his informal talk, the dynamic young candidate said that he wished "Renal Rosson could be here — he told me that he had to be out of town."

Barnes called Rosson "an outstanding legislator" who is representing his district well. Rosson's wife, Dorothy, appeared at the airport later to greet Barnes.

The former speaker of the house reminded his audience that he was raised in DeLeon and is familiar with "the problems in West Texas." He said the state is experiencing "growing problems."

Continuing, he said, "I don't want to make a political speech — I just want to tell you how happy I am you came out to greet me and to express my appreciation for your support."

Barnes said West Texas should be included in any future plans for development of water resources. Tourism is important to the state, he said, and there are "things to see in West Texas."

Barnes reminded his listeners that he has been in the state legislature for the past eight years, including four years as Speaker of the House.

One big job now, he said, is "staying out of the governor's race." He pledged "to work with" the new governor, whoever he is.

Many city and county officials were among those present, including George Killam, county attorney, who acted in the capacity of local campaign chairman in the absence of John Boren.

Barnes also stated he would have to break an early campaign promise to visit all of the towns and cities in the state.

"There are just too many of them," he observed, ". . . and I've been going hard for the last six months." He said he would like to spend more time visiting in Snyder but that his schedule called for him to visit some 72 towns in 72 hours.

Desalination Plant Planned

BROWNSVILLE, Tex. (AP)—The world's largest desalination plant would be located near Brownsville if plans being fomulated by the Rio Grande Valley International Airport Authority materialize, a board official said yesterday.

Gene McNair, chairman of the authority's board, said the $150 million plant would be capable of producing 150 million gallons of water and 600,000 kilowatt hours of electricity daily. The water would be produced from salt water taken from the Gulf of Mexico.

Preliminary studies for the plant, including a contract with Westinghouse Corp., for possible site locations, are in progress, McNair said.

The plant would be in operation by 1971 if major industry can be attracted to use the electricity and if the water can be sold to cities and towns in the Valley. Most Valley cities use water taken and purified from the Rio Grande.

James B. Wright, a Westinghouse sales representative, said the cost of the water and electricity would be "very competitive" and pointed out that the water would be "extremely pure," containing only five parts of solid per million gallons.

Coin Club In Session

A trend toward higher prices for some coins was a topic for considerable discussion at Tuesday night's meeting of the Snyder Coin Club in the West Texas State Bank community room.

Higher prices were noted, especially for silver coins and for Lincoln cents.

Raymond Wilson conducted an auction in which 30 lots were sold for about $70. Roy Lashaway, president of the club, presided.

Twelve members and two guests were present. The club meets at 7:30 p.m. on the fourth Tuesday of each month and visitors are welcome.

Navy Fliers Forced To Ditch Trainer

CORPUS CHRISTI (AP) — Two Navy fliers had to bail out Wednesday when their TF9J jet trainer developed trouble and crashed five miles southwest of Refugio.

Hospitalized at the Naval Air Station in Corpus Christi were Lt. Cmdr. Richard P. Lester, 37, Mobile, Ala., and Ens. Thurwald Gommer Jr., 23, Reading, Pa. Lester was in satisfactory condition but the extent of Gommer's injuries were not immediately determined.

HOSPITAL NOTES

Chaplain: Rev. Jerry Speer

ADMISSIONS: Lillian Lovell, Ira; Connie James, Ira; Maudie Gober, Arah Rt.; John Langford, Rt. 1; Johnie Boothe, 2211 Twenty - fifth.

DISMISSALS: Wright Hudleston, Mrs. Wendell York and baby girl, Bessie Stone, Janie Hammitt, Aggie Boyd.

Campaign Expense Reports Are Due

Candidates for public office in the May 4 primary have been reminded that first campaign expense reports are due by Friday.

Candidates may file the required reports of campaign expenses at the County Clerk's office in the courthouse at any time before closing time Friday afternoon.

Dog Bites Man

T. J. Adams, 3741 Highland, was bitten on the left leg by a brown Dachshund dog as he walked in the 3700 block of Highland yesterday.

City Police said the animal was placed under observation.

Texas' Law On Meetings Is Upheld

AUSTIN (AP) —Texas' new law prohibiting governmental bodies to meet in secret is "valid and constitutional," Atty. Gen. Crawford Martin held Wednesday.

Martin's opinion on the 1967 act went to F. T. Graham, criminal district attorney at Brownsville, where newsmen recently were excluded from a public utility board meeting.

The law requires governmental bodies to hold all their meetings in public. Exceptions are legislative investigating committees and deliberations on real estate purchases, security matters and personnel. Criminal prosecution and fines are provided for members of government bodies who attend closed meetings without entering or trying to enter their dissent on the minutes.

Martin said the law did not conflict with the constitutional guarantee of a defendant's right to be fully appraised of the nature of the accusation against him. He also said there is nothing in the act to deprive an official accused of attending a closed meeting of his right to a speedy trial by an impartial jury.

Graham asked Martin to define "meeting," "session," "open to the public" and "closed to the public" as used in the act.

Martin said meeting and session mean the same thing.

"A meeting or session is one in which the members of the governmental body transact official business with which such agency is charged to perform," he said. ". . . An open meeting is one that the public is permitted to attend. A closed meeting is one that the public is prohibited from attending."

A dissent entered on the records or minutes of an agency would be a defense for an official charged with violating the open meetings law, the opinion said.

Gets Life Sentence

DALLAS (AP) — Donald Ray Johnson, 30, was sentenced to life imprisonment Wednesday on a conviction of raping a 13-year-old girl. Johnson's wife had earlier been sentenced to 20 years in prison for the same offense.

Moffett Grocery & Market
"The Biggest Little Store In Town"
Avenue E & 26th Street

GOOCH'S BLUE RIBBON BEEF

Round Steak Lb. 79c	STEAK Family Style Lb. 59c
Sirloin Steak Lb. 79c	Ground Meat 3 Lbs. $1.00
T-Bone Steak Lb. 89c	Club Steak Lb. 79c
2% MILK Gal. 89c	Pork Chops Center Cut Lb. 69c
BREAD Baldridge, 24-Oz. Thin Sliced 25c	ROAST Arm Beef Lb. 69c
BACON Rider Brand Sliced 1-Lb. Pkg. 39c	SAUSAGE Whole Hog Home Made Lb. 49c

DEAR ABBY: We have been married for over one year, and I can't remember the last time Eve cooked a hot meal for me. She is so busy with her bridge club, garden club, and book club that she doesn't have time to cook. She comes home at 6 p.m. and serves me a cold meat sandwich with some potato chips on a paper plate, and that is supper!

I give her a generous allowance for groceries, but there is never anything to eat in the house. We have no children yet, so if I get mad enough, I could just pick up and leave. Any suggestions?

EVE'S HUSBAND

DEAR HUSBAND: The next time you're served a cold meat sandwich and potato chips on a paper plate, tell Eve that the "picnic" is over. And also tell her that at one time EVE was the only woman in the world, but times have changed, so she'd better turn over a new leaf.

• • •

DEAR ABBY: My son is 23 years old, already has his years in the service behind him, and is now making a good living in a body and fender business in partnership with his brother. I should add that my son has supported himself since the age of 15 and is a very good boy who never gave me any trouble.

He has a girl I'll call Jane. They have gone together for three years and want to get married soon. Jane has just turned 21. The problem is Jane's mother. She won't let Jane get married until my son OWNS a home of his own and has $2,000 in the bank. Abby, my son has a real nice apartment completely furnished and ready for Jane to move into. He has a good car (paid for) and he doesn't owe a cent. They love each other, and I can't see where Jane's mother has any right to put such a big stumbling block in their road. I would like your opinion.

THE BOY'S MOTHER

DEAR MOTHER: A 21-year-old girl doesn't need her mother's legal consent to marry, so if Jane is willing to wait until the man she marries meets her mother's qualifications, perhaps Jane isn't mature enough to marry anyone yet.

• • •

DEAR ABBY: Your recent column on who should say "grace" when a clergyman is a guest will be a great help to hosts who may be faced with that dilemma. But you would do the clergy a tremendous service if you were to print this, which is also related to the saying of "grace":

To whoever is in charge of the programs for civic groups and service organizations: Any lay person can offer the invocations and benedictions at such meetings, so please don't feel that you must ask a clergyman. We are frequently "invited" to break into our busy days to rush downtown to some hotel just to say a short prayer that could have easily been said by anyone. Thank you.

Respectfully, INDIANA PASTOR (No name, please, I have to live in this town.)

• • •

CONFIDENTIAL TO "A FAILURE: "A failure at 26? Don't be foolish. Keep trying. Sometimes it's the last key of the bunch that opens the door.

Everybody has a problem. What's yours? For a personal reply write to Abby, Box 69700, Los Angeles, Cal., 90069 and enclose a stamped, self-addressed envelope.

FOR ABBY'S BOOKLET, "HOW TO HAVE A LOVELY WEDDING," SEND $1.00 TO ABBY, BOX 69700, LOS ANGELES, CAL., 90069.

ED WHARTON

ANNOUNCING A
GOSPEL MEETING
April 28
Through May 3

37th Street Church Of Christ

Time Of Services
Monday - Friday
7:30 p.m.
Sunday Services
10:45 a.m.-6:00 p.m.

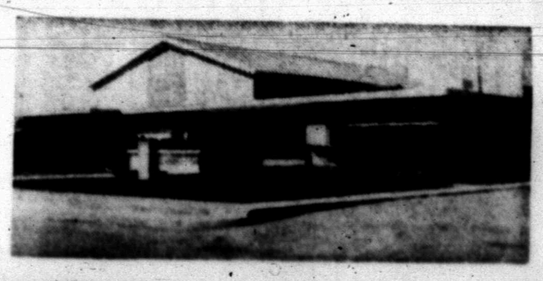

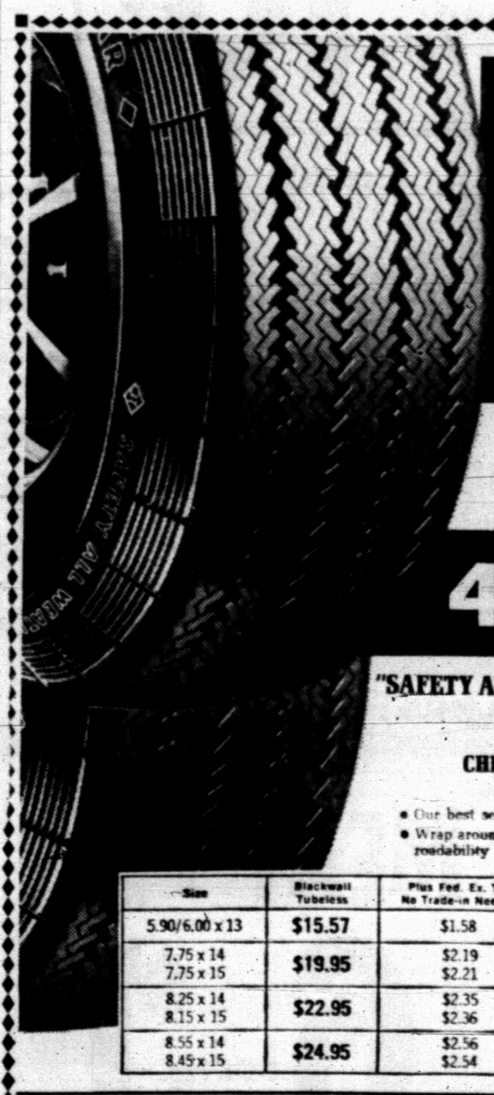

SALE
HURRY! OFFER ENDS SAT. NIGHT
GOODYEAR
4-PLY NYLON CORD
"SAFETY ALL-WEATHER" TIRE
BLACKWALLS CHECK YOUR SIZE AND PRICE
• Our best selling replacement tire
• Wrap around tread for greater roadability
$15.70
6.50/7.00 x 13 tubeless blackwall plus $1.92 Fed. Ex. Tax No trade-in needed

Size	Blackwall Tubeless	Plus Fed. Ex. Tax No Trade-in Needed
5.90/6.00 x 13	$15.57	$1.58
7.75 x 14 7.75 x 15	$19.95	$2.19 $2.21
8.25 x 14 8.15 x 15	$22.95	$2.35 $2.36
8.55 x 14 8.45 x 15	$24.95	$2.56 $2.54

"GOODYEAR NATION-WIDE "NO LIMIT" GUARANTEE"

No limit on months. No limit on miles. No limit as to roads. No limit as to speed. For the entire life of the tread. ■ ALL NEW GOODYEAR AUTO TIRES ARE GUARANTEED against defects in workmanship and materials and normal road hazards, except repairable punctures. This guarantee does not extend to auto tires used on trucks, or racing tires and tires stamped "Second", "Blemish" or "As" ■ IF A GOODYEAR TIRE FAILS UNDER THIS GUARANTEE any of more than 30,000 Goodyear dealers in the United States and Canada will, at our option, either repair or make allowance on a comparable new tire based on original tread depth remaining and Goodyear's printed "Predetermined Price for Adjustment" current at time of adjustment which price will fairly represent the actual retail selling price of the comparable tire design at time of adjustment.

NO MONEY DOWN on our Easy Pay Plan!

GOODYEAR SERVICE STORE
1701 25th
BILL FINDLING—Store Manager
573-9341

ALSO AVAILABLE AT:
CAYLOR AUTO SUPPLY
603 E. Highway 573-5415
DENSON'S GULF SERVICE
300 E. Highway 573-3912