City secretary ends 32 years

"I miss seeing the city car parked by my house and the word processor at city hall," Juanita (Nita) Farren said recently when asked whether she missed working at city hall.

After 32 years of "doing every job there was", Farren officially retires this Tuesday and has been using up her untaken vacation time since December.

At the time of her retirement she held the dual positions of city secretary and secretary to the city manager.

Even though she misses the daily work routine somewhat, Farren is enjoying her retirement. Current projects include painting her home and taking a trip to Arkansas to visit relatives as soon as the weather warms up.

And if that isn't enough to keep the new retiree busy, she said she has many friends who want her to join various clubs and projects. She is also involved with church work and helps out at the nursing homes.

She has also purchased a new 35 mm camera and is considering photography classes at Western Texas College.

Farren first went to work for the City of Snyder in 1951. Hired by the late Jay Ramsey who then served as water superintendent, she said she did a little of everything, especially typing, running the bills (water and sewer) and posting.

"At first I was the only typist," she said. "I even did the typing for the police department."

At that time the city hall was located where the drive-in facility for West Texas State Bank is now, she said, adding that the police department and the city court system were all located in that one building.

In September of 1959 the present city hall was inaugurated and since then it has been remodeled and refurbished several times.

NITA FARREN

At first, all billing and posting was done by hand, Farren said. Around 1977 the city offices became computerized for the first time and three years ago they added the word processing capability. That was one of her favorite areas of work and one she misses most today.

During her 32 years, Farren has seen many other changes at city hall besides the new building, various remodeling projects and the addition of a

See FARREN, page 8

City inspector Hoyle retires

Dale Hoyle began patching City of Snyder streets almost 33 years ago, and he eventually helped to number and name others as the city and his job responsibilities grew.

He began work on Feb. 11, 1952, and by fall of the same year he had assumed the responsibilities of plumbing inspector for the city.

It was a post he will relinquish this Tuesday as his retirement becomes official.

After beginning his service with the city street department, Hoyle was transferred to the meter reading department. In the fall of 1952, the job of plumbing inspector became vacant and, after passing his state exams, Hoyle assumed the job.

Throughout his years service to the city, however, he has also been associated with the water distribution department — and in the process has gained a considerable knowledge of city "addresses."

He remembers the extremely busy period from the early 1950s through around 1958 when Snyder's "boom period" was in full swing.

In addition to his plumbing inspector chores, he doubled also as the "turn-on" man for new water taps. New construction created a need for both occupations, and Hoyle recalls trying to juggle a full schedule of both in all areas of the city.

As the northwest section of town was first developing, Hoyle was frequently required to make calls to specific areas with only a very general address listed.

For his and other city crew's directions, he mapped out the area's proposed streets to existing city streets, and named the East and West Drive, names still used today.

Hoyle also filled in slack time at city hall by

DALE HOYLE

organizing the numbering system for city water customer accounts. In doing so, he created a card file for virtually every one of the city's water meters, which at that time numbered between 4,000 to 5,000.

When the city changed its billing system to computer several years ago, the account numbers devised by Hoyle were used as the basis for the numbering system.

See HOYLE, page 8

The Snyder Daily News

Vol. 36 No. 232 | Snyder, Texas (79549) | 8 Pages 20 Cents

Monday

Jan. 30, 1984

Family flees poison gas early Sunday

Two members of a Snyder family were listed in good condition at Cogdell Memorial Hospital Monday morning after being admitted for treatment of carbon monoxide poisoning Sunday morning.

As of Monday, a "space heater" with its air venting blocked is being blamed in the incident.

Recovering in the local hospital Monday were 26-year-old Robert Thurmond of 2711 Ave. F and 17-year-old Jimmy Thurmond of 2901 Ave. X. Both were among 13 persons taken from the Ave. F residence around 5:30 a.m. Sunday and treated for the gas poisoning.

Clarence Thurmond, age 75, and 10-month-old Danny Thurmond were also admitted to the hospital for treatment Sunday and both were released Monday morning. The remaining individuals were treated and released Sunday.

Barron Land with Aid Ambulance-Snyder said Monday morning that they received a call to go to the residence at 5:23 a.m. Sunday.

Upon arrival, he said they found 13 persons — four adults and nine juveniles — suffering from varying degrees of what appeared to be carbon monoxide poisoning.

According to Land, several of the family members reported that had awakened feeling sick at their stomach and dizzy which prompted them to call for help.

Wedge Turner, local manager for Lone Star Gas, reported Monday that gas company staffers inspected the residence later Sunday morning. This investigation confirmed the presense of the deadly carbon monoxide gas.

According to Turner, a space heater, a "cool-top" type which required venting, was found in the house installed with its vent and air shutter closed. Turner said that installation of that type of heater with both the vent and air shutter blocked would cause the stove to begin producing noticable amounts of carbon monoxide in a very short time.

Announcement no surprise...

Reagan to run again

WASHINGTON (AP) — President Reagan, saying he needs another term to complete his work, is a candidate for re-election with his supporters predicting "a close, tough election," and his opposition saying the voters will "reject four more years of danger, four more years of pain."

Reagan ended any lingering doubts about his political plans with a paid political broadcast Sunday night in which he said, "Our work is not finished."

The president also made it clear he wants George Bush to continue as vice president.

On his first day as a candidate for re-election, the 72-year-old president's schedule began with a meeting with arms negotiator Edward L. Rowny. He had a midday speech to religious broadcasters while his wife, Nancy, planned to visit his campaign headquarters.

"It was a mutual decision," Mrs. Reagan said in a statement. "I support him fully."

Reagan, who turns 73 on Feb. 6, is the oldest person ever to serve as president and his age and possible objections by his wife were usually cited in speculation that he might decide against a second term.

But the president clearly is ready to run.

In an interview with Newsweek magazine, Reagan gave a preview of his strategy against Walter F. Mondale, the front-runner for the Democratic presidential nomination.

"I think he has tried to be all things to all people," Reagan said of Mondale. "And I think he's made more promises than probably can possibly be kept."

Mondale was in San Francisco Sunday night and when asked about Reagan's attack on him, replied, "it's just beginning to dawn on this administration that they're in trouble."

Mondale added that the Republican president "has a record he can't run away from."

Marines fire cannons

BEIRUT, Lebanon (AP) — U.S. Marines today fired tank cannons and small arms at Shiite militiamen who shelled the American base at Beirut airport. Two civilians were reported killed and at least 17 people, including two Marines, were reported injured.

Maj. Dennis Brooks, a Marine spokesman, said two Marines were slightly wounded, were treated on the scene and returned to duty after a midmorning clash that lasted about an hour. The fighting erupted again in early afternoon, but there were no immediate casualty reports from the second exchange.

A spokesman for Amal, the main militia force of Lebanon's Shiite Moslems, said two Shiite civilians were killed and at least 13 other people, including one militiaman, were wounded by Marine fire near Hay el-Sellum, east of the airport.

"They (Marines) are shelling Hay el-Sellum heavily. It is very bad," said the spokesman at the west Beirut office of Amal leader Nabih Berri.

Lebanese state radio said two civilians were wounded at Beirut airport, which was temporarily closed by the shelling.

Brooks said the Marine base came under small arms and rocket-propelled grenade fire twice — once in the morning and again from the same positions in the early afternoon. The Marines shot back with 60mm mortars and small arms, he said.

Local radio stations said the afternoon fighting also involved Lebanese army positions near the Marine base and in the hills east and southeast of the Lebanese capital.

The spokesman at Amal headquarters said the first clash erupted when an Amal militiaman was shot and wounded by Marines near their airport perimeter.

"Urgent contacts between the Amal leadership and the Marine command succeeded in halting the one-hour clash," the spokesman said. He declined the use of his name.

Brooks said the Marines had come under sniper fire and then were shelled by mortars and rocket-propelled grenades.

Carters host two AFS students

By Shirley A. Gorman
SDN News Editor

The bond which develops between an American Field Service host family and a visiting foreign exchange student often transcends time and distance.

A classic example is Roy and Rita Carter who have had two American Field Service students live with them since 1969. During the 1968-69 school year they shared their home with Edna Francao of Brazil and during the 1979-80 school year, Sylvia Donadei of Switzerland lived with them.

Edna attended classes at Snyder High School with Barbara Carter who was a junior then. Roy Lee Carter was in grade school at the time, but it didn't take him long to accept his AFS "sister," Mrs. Carter said.

"Edna became just one of us," Mrs. Carter remembers.

Edna is now married to Jose Jardin, a doctor, and they have two sons. She is a psychologist and teaches at the university plus has a private practice.

They live in Sao Paulo, Brazil where her husband is engaged in medical research. Both families have visited each other several times.

In 1973, Edna returned to visit and to serve as maid of honor during Barbara's wedding to Randy Perkins. Barbara is now music teacher at the junior high school.

When the Jardins lived in Canada for two years while he studied at the McGill University, both the Carters and Mr. and Mrs. Perkins joined them for a combination vacation-visit during the summer of 1978.

Both Roy Lee and Barbara visited Edna and her family in Brazil during the summer of 1970 and the Carters visited Brazil and Peru during the summer of 1981.

Mrs. Carter said it might be possible for the Jardins to visit in May since they will be in Florida while he presents a report on his research during a medical convention.

The Carters and their former house guest have also visited by telephone several times throughout the years, the latest conversation taking place just before Christmas.

Sylvia, the Carter's second AFS student, now works at a bank in Switzerland. She has not returned for a visit nor have the Carters visited her yet--but they hope to be able to get together at a future date, Mrs. Carter said.

One AFS rule is that a visiting student may not return for two years.

While Sylvia lived with the Carters they did not have any children living at home. Though AFS host families usually have a comparable age child in the home during an AFS visit, it is not mandatory. Carter, who has served as president of the local chapter several times, said all that is necessary is a willingness to share your home with someone from another country.

Mrs. Carter has also maintained an active interest in the local AFS chapter and is currently serving as faculty liason at the high school.

The Carters first became interested in hosting an AFS student because their children asked them to, Mrs. Carter said. They had heard an AFS student speak at school and were immediately interested she explained.

EDNA FRANCAO
...AFS visitor '68-69...

SYLVIA DONADEI
...AFS visitor '79-80...

"It has been a very rewarding experience for us," Carter said. "It has added a new dimension to our lives."

"Each AFS student is unique and getting to know them is great," Mrs. Carter said. "It was also good for our children as it taught them to share and not be selfish," she added.

While Edna was here she enjoyed her first snow storm — a 12 inch one that "slipped" in unannounced during the night — and enjoyed trips to various points in Texas including Six Flags. They also took her to Estes Park in Col-

See AFS, page 8

Ask Us

Q. — Regarding the proposal to add a $5 surcharge to county vehicle registration fees, is it true this charge could be levied only every five years?

A. — No. Counties may enter into the program only on years ending in "0" of "5." Once begun, however, the additional $5 charge to register a vehicle is levied every year. Scurry County commissioners are currently studying the proposal, introduced in Texas by the passage last spring of House Bill 965.

In Brief

Victim hinted at 'other life'

DALLAS (AP) — A 63-year-old man killed when a bomb exploded in a newspaper vending machine was a member of the Ku Klux Klan, according to a man identifying himself as the organization's Texas recruiter.

Ward S. Keeton had told classmates in a community college that he had infiltrated the Klan and the American Nazi Party for the government.

An FBI spokesman said Keeton "is known to us" but would not confirm any connection between Keeton and the agency.

Local

Class out early Tuesday

Snyder school students will be dismissed from class early Tuesday as teachers participate in in-service activities.

Classes will let out at 2:45 p.m. Teachers will remain until the normal time.

Local ASCS slates meeting

There will be a meeting to discuss the 1984 Farm Programs offered by the Scurry County Agricultural Stabilization and Conservation Service (ASCS). The meeting will be held at 1 p.m. Tuesday in the Fine Arts Theater, located on the campus of Western Texas College.

Joe Hefner, county executive director of the local ASCS office, will be the speaker. Hefner said "Hopefully this meeting will explain some of the details of the new farm program and point out some of the many changes in regulations from the past years' program. Everyone is encouraged to attend and questions are welcome."

WTC spring signup to end

Tuesday is the final day to register for spring semester classes at Western Texas College, officials note.

With the signup period about to end, the final student count is expected to be approximately 1,300 students.

Weather

SNYDER TEMPERATURES: High Saturday, 61 degrees; low, 23 degrees; reading at 7 a.m. Sunday, 25 degrees; high Sunday, 73 degrees; low, 24 degrees; reading at 7 a.m. Monday, 30 degrees; no precipitation; total precipitation for 1984 to date .52 of an inch.

WEST TEXAS: Mostly fair tonight through Tuesday. A little colder south tonight. Warmer north Tuesday. Lows 25 north to 28 south, except near 20 mountains. Highs near 58 most sections to 68 Big Bend valleys.

In Central America...

Soviet clout declining

WASHINGTON (AP) — Two scholars, whose research was behind the Kissinger commission's warning that the Soviet role in Central America threatens U.S. security, say the panel overlooked new signs that Moscow has lost clout in the region.

Robert S. Leiken, author of the 1982 book "Soviet Strategy in Latin America," said "the Soviets have taken a much more reserved position in the hemisphere in the past couple of years," partly due to their own military and political difficulties in Afghanistan and Poland.

Jiri Valenta, another expert on Soviet intentions who testified before the commission, said the panel's assessment of the Soviet threat was "on balance ... good," but added that the report should have noted a recent decline in Soviet optimism about Central America.

Valenta said that especially after the successful U.S. invasion of Marxist-ruled Grenada last October, "it struck me how limited the Soviet options are" in a region where the United States has overwhelming military superiority.

"Soviet perceptions are changing partly due to this tough line" by President Reagan in Central America and the Caribbean, he said. "That should have been noted" in the commission's report.

The panel, headed by former Secretary of State Henry A. Kissinger and formally known as the National Bipartisan Commission on Central America, claimed that Soviet and Cuban influence over Nicaragua's Sandinista government and leftist rebels in El Salvador endangered U.S. national security.

"The intrusion of aggressive outside powers exploiting local grievances to expand their own political influence and military control is a serious threat to the United States," the Jan. 11 report said.

To counter that threat, the commission recommended a $8 billion, five-year economic aid program for the area and a major boost in military aid to El Salvador's rightist government — proposals that Reagan is expected to forward to Congress next month.

But critics contend the report presents no evidence to prove that the Soviet-Cuban involvement in Central America poses a serious threat to U.S. security interests. "If you go to all this effort, facts please," Sen. Daniel Patrick Moynihan, D-N.Y., said about the report.

The six-page section on the Cuban-Soviet role in Central America cites two quotes from Soviet officials showing Moscow's support for the region's armed conflicts. A commission staff official said the information came from research by Valenta and Leiken.

The report states this "new line (from Moscow) was quickly accepted by the Communist Party of El Salvador, which had previously described the country's insurgent groups as 'adventurist' and 'bound to fail,'" but reversed itself and joined the armed struggle.

CINEMA I 7:00
RESCUERS
MICKEY'S CHRISTMAS CAROL G
CINEMA I 9:00
SORCERERS R
CINEMA II 7:15-9:00
Two of a Kind PG

Dial A Devotional 573-8801

LAFF-A-DAY

1-30 © 1984 King Features Syndicate, Inc. World rights reserved.

"Terrific!... He'd make a hell of a good school-bus driver!..."

HEALTH

Lawrence E. Lamb, M.D.

Good sleep habits

By Lawrence Lamb, M.D.

DEAR DR. LAMB — I'm a 78-year-old widow with a sleeping problem. It takes one to four hours for me to fall asleep. I feel so sleepy when my head hits the pillow, yet I'm often still awake hours later.

When I do fall asleep, it's rarely for more than two hours. My doctor of more than 25 years doesn't believe I need sleeping pills. He prescribes a mild pain reliever for my arthritis, which I hardly ever take. When I wake up in the morning I'm more tired than when I went to bed.

I only drink one cup of decaffeinated coffee daily, but do drink several glasses of tea with artificial sweetener.

My friends and family tell me I'm a chronic worrier, but I'm not conscious of this. Is there anything I can do to develop good sleeping habits?

DEAR READER — I'm glad your doctor hasn't given you sleeping pills. They are usually a bad habit and do more harm than good. Many sleeping pills, even those prescribed by doctors, are effective for only two weeks anyway. Then the person starts taking more and may become dependent on the pills; it could become a drug habit.

It's always hard to judge insomnia. How many hours we actually sleep and how many hours we're actually awake is hard to say. Sleep studies frequently show that people who think they've been awake for hours were only awake for a short period.

There are things you can do to improve sleep habits if you have insomnia. I see from the rest of your letter that you are unable to exercise, which is unfortunate because a good evening walk might relax you and prepare you for sleep. Exercise during the day or early evening helps promote sleep. But if you exercise too close to the sleep hour it could stimulate you and cause you to have trouble sleeping.

I'm sending you the Health Letter 10-6, Sleep and Insomnia, which outlines a sleep program that may help. Others who want this issue can send 75 cents with a long, stamped, self-addressed envelope for it to me, in care of this newspaper, P.O. Box 1551, Radio City Station, New York, NY 10019.

The program suggests regulating your daily habits and not going to bed until you're really ready to sleep. You need to gradually unwind toward the end of the day, relax and not think about things that stimulate your mind. It's good to try and remove all external stimuli, such as noise or other factors that keep you from relaxing.

Try this program and try to develop sleeping habits with regular hours. If it doesn't work, talk with your doctor again. Maybe he can give you a small amount of an antihistamine, which is less likely to have side effects than commonly used sleeping pills.

(NEWSPAPER ENTERPRISE ASSN.)

Perkins faces drug charges

LONDON (AP) — "Psycho" star Anthony Perkins faces a court appearance Thursday on charges of smuggling eight grams of marijuana and three "spots" of LSD into the country, according to Scotland Yard.

Perkins, 51, was arrested at Heathrow airport Sunday after officers found marijuana and LSD during a search of his baggage, a Scotland Yard spokesman said.

He said Perkins was released without bail and ordered to appear at Uxbridge Magistrate's Court in west London, he added.

LSD can be obtained in small "spots" attached to a piece of paper under plastic covers that peel off.

Perkins starred in the Alfred Hitchcock movie "Psycho" and the sequel last year, "Psycho II."

Berry's World

© 1984 by NEA, Inc.

"Don't you EVER get tired of SCREECHING TIRES and SIRENS?"

Paul Harvey

When something does happen in Jesup, Ga., it is "really something."

Probably you never saw a more beautiful little boy than Lance Skipper of Jesup.

And such a game little guy.

After the family learned that his brain tumor was inoperable it was little Lance who kept them cheered up.

But then two Christmases ago he grew weaker.

For the Christmas party at school, his mother had to carry him to the schoolhouse door but the proud lad insisted she put him down there so he could walk in.

Beaming -- though in much pain -- he walked in.

Shortly thereafter he went to Wayne Memorial Hospital; he would not leave the hospital again.

Even there, the beautiful little boy won the hearts of the nursing staff with his struggle to stay cheerful.

A mother of one of the nurses, hearing of his plight and his gallant fight, could not sleep.

So she got out of bed one night, went to her desk, and wrote a story, a little poem she called "Heavenly Dream."

She presented it to Lance Skipper's mother. In the hospital it was read to him.

Word pictures of heaven:

"All the angel friends, each with a smile on its face ..."

"I ran and jumped and played and sang, my body healthy and strong. I played with others my favorite games, was happy all day long ...""

Mother and nurses read the poem and re-read it and re-read it.

Lance could not hear enough of what heaven is like.

"I fish in the heavenly lakes, the water crystal clear...."

"Even though I never could swim, I can here without fear..."

And about feeding the animals ....

About talking with the talking birds .....

Little Lance Skipper didn't quite make it to his seventh birthday.

But the magic of the little verses had been overheard around the pediatric ward at Wayne Memorial.

The effect of the happy contemplation of heaven had been such that the hospital administrators sought permission to reprint the poem in a children's book with pictures for crayon coloring.

It has been a year now since Lance Skipper inspired the verses.

They have since dried a lot of tears.

The "Heavenly Dream" coloring book, sells for $2, all of which goes into a William Lance Skipper memorial fund for the ongoing pediatric needs of children who will not get well.

One more quote from the book: "Jesus took my hand in his and we walked the streets of gold. He said I would never hurt again and I would never, ever grow old."

(c) 1983, Los Angeles Times Syndicate.

Ex-hostage's dad can't find employment

GLOBE, Ariz. (AP) — Marine Sgt. James Lopez received a hero's welcome when he returned to his hometown after 15 months as a hostage in Iran. But now his family is moving because his father can't find work.

Jesse Lopez had worked in the copper industry for more than 20 years. Now, he says, he and his wife, Mary, and their daughter, Marcie, will be moving to Phoenix as he continues his search for a job.

His son is studying at the Citadel in South Carolina, where he expects to become an officer in three years.

When the Marine came home, he and his family met President Reagan and hobnobbed with senators, congressmen and governors. Later Lopez was the center of the biggest parade in Globe's history.

"You know when Jimmy came home, I never thought we'd be in a fix like this," his father said Saturday, noting that he's been out of work almost two years. "Everything was so nice then and everyone was so happy."

ASTRO-GRAPH

Bernice Bede Osol

Your Birthday

Jan. 31, 1984

There are strong possibilities you'll have more involvements this coming year that bring you before the public. Always conduct yourself in ways that will enhance your image.

AQUARIUS (Jan. 20-Feb. 19) There is a chance that you are presently spending too much time on goals which may not gratify you once they are attained. Recheck your targets. What's in store for you where your work or career is concerned is revealed in Aquarius's Astro-Graph for the year ahead. Mail $1 to Astro-Graph, Box 489, Radio City Station, N.Y. 10019.

PISCES (Feb. 20-March 20) Others may find you difficult to please today because of your reluctance to honestly express what is really disturbing you. Open up a bit.

ARIES (March 21-April 19) Screen carefully persons with whom you associate today. Avoid being too closely identified with one who is always stirring up trouble.

TAURUS (April 20-May 20) Objectives important to you may not be of equal interest to your companions today. They could dissuade you from your goals.

GEMINI (May 21-June 20) Normally you're the type who tries to be helpful. However, today you might pretend to be unavailable to one who needs assistance.

CANCER (June 21-July 22) There is a possibility you may leave too much up to chance for your own good today. Probabilities could prove to be unreliable allies.

LEO (July 23-Aug. 22) An old issue which caused friction in your household may surface again today. Strive to treat it more tactfully this time.

VIRGO (Aug. 23-Sept. 22) Even though co-workers may do things that displease you today, try to look the other way. Caustic remarks or criticism could create serious problems.

LIBRA (Sept. 23-Oct. 23) Be a trifle more security-conscious than usual where your prized possessions are concerned today. Carelessness may invite loss or theft.

SCORPIO (Oct. 24-Nov. 22) Being too insistent upon doing things your way today can cause frustrations. Handle with tolerance conditions that inhibit your independence.

SAGITTARIUS (Nov. 23-Dec. 21) Actions motivated by spite or a desire to get even with another will backfire and leave you worse off than when you begun.

CAPRICORN (Dec. 22-Jan. 19) On occasion your better judgment has deserted you and you've been too generous to the wrong people. This might be one of those days.

(NEWSPAPER ENTERPRISE ASSN.)

THE SNYDER DAILY NEWS

Published each Sunday morning and each evening, except Saturday, by Snyder Publishing Co. Inc., at Snyder, Texas 79549.

Entered as second class matter at the post office at Snyder, Texas, Publication Number USPS611-520.

SUBSCRIPTION RATES: By carrier in Snyder, $4.49 per month.

By mail in Scurry and adjoining counties, one year $34.25, balance of Texas and all other states, $50.45.

Roy McQueen, Publisher
Donny Brown, Managing Editor
MEMBER OF THE ASSOCIATED PRESS

The Associated Press is exclusively entitled to use for republication all news dispatches in this newspaper and also local news published for republication of special dispatches.

FREE Checking... FREE Checks... and you earn 5¼%!

Free checking . . . means you are NOT CHARGED for each check you write no matter what your checking account balance. FREE checks . . . at Homestate Savings you receive up to 300 FREE PERSONALIZED CHECKS annually. In addition to that, you will earn 5¼% annually on your daily balance in a Homestate Savings' checking account. Compare Homestate Savings' checking account services and charges shown below with those of your bank. You'll check at Homestate Savings where you can make money . . . not spend it!

CHECKING ACCOUNT SERVICES	YOUR BANK	HOMESTATE SAVINGS
PERSONALIZED CHECKS	?	300 FREE ANNUALLY
MINIMUM BALANCE REQUIREMENTS	?	NONE. All your money earns 5¼%
SERVICE CHARGES	?	NONE regardless of minimum balance
PER-CHECK CASHED CHARGES	?	NONE regardless of minimum balance
EARNINGS TO YOU	?	5¼% annually on daily balance

HOMESTATE SAVINGS

ABILENE: 1209 East So. 11th/673-8339 and 1500 Industrial Blvd/695-6330
BIG SPRING: Coronado Plaza/263-0251 COLORADO CITY: 2205 Hickory/728-2667
HAMLIN: 443 So. Central Ave./576-2631 ROSCOE: Broadway and Main/766-3996
ROTAN: 302 W. Snyder/735-2273 SNYDER: 3405 College Ave/573-4943
SWEETWATER: 208 Elm/236-6364

You'll SAVE this week at Piggly Wiggly

PRIDE

RISING SOON IN SNYDER

Dear Abby

Battered Woman Has Cheerless Christmas

By Abigail Van Buren

© 1984 by Universal Press Syndicate

DEAR ABBY: On Christmas Eve my husband and I got into an argument and he hit me in my eye with his fist. It felt like he had knocked my eyeball back into my head, so I went to the emergency room where I was X-rayed. Luckily no bones were broken.

When I got home he hit me under the chin, causing a knot to appear, so I took my two kids and went to a friend's house for the night. He followed me, forced the door open and demanded that I go home with him. I refused, so he lighted the curtain with a cigarette lighter and left. Fortunately, my friend and I were able to put the fire out.

The next day when I went home, the place was a wreck. My clothes were all ripped up, lamps broken, etc.

When he came home he said he doesn't even remember hitting me. Then he said he was sorry. Well, being sorry doesn't help my face any. He could have blinded me or broken my chin.

I don't love him anymore and he sure couldn't love me and treat me this way. Abby, I don't want him here. Is there any way I can get him out and keep him out? And how can I keep him from bothering me? He's 26 and I'm 31.

ABUSED IN ATLANTA

DEAR ABUSED: Contact your nearest shelter for battered women. The people there not only provide abused women with temporary shelter, they tell them how to protect themselves from further abuse. Be prepared to get a restraining order against your husband. If he violates that order he will be locked up. He sounds like a sick man, but that doesn't excuse his brutal behavior. First, protect yourself and your children. Then insist that he be examined by a psychiatrist.

Please write again and let me know how you're doing. I care.

* * *

DEAR ABBY: A guy I work with said he was a little short just before Christmas, so he asked if I could let him have $50 until after the first of the year.

I gave him the $50 and so far he hasn't said anything about it. Do you think he's forgotten?

BIGHEARTED

DEAR BIG: Not yet. But give him a little more time and he probably will.

* * *

DEAR ABBY: I had to laugh when I read your readers' suggestions on how to turn down a date without hurting a man's feelings. Most people recommended honesty.

Many long years ago, I was a showgirl in New York. A dear man asked me if I would go out with him. He was easily a head shorter than I was. I turned him down as gently as I could. (I didn't say, "You're too short for me"; I said, "I'm too tall for you.")

The next day I received two dozen long-stemmed roses with a card that read, "Can I help it if I like long-stemmed roses? Thanks for your honesty." It was signed "Shorty."

It warmed my heart, so I called him up and asked if it was too late to change my mind. He said no. He took me out after the show that night, and the night after, and the night after, etc.

You guessed it, Abby. I married the guy, and if we make it until April of '84, we'll celebrate our 50th wedding anniversary.

NO SOMETIMES MEANS MAYBE

* * *

(If you put off writing thank-you notes or letters of sympathy because you don't know what to say, get Abby's booklet, "How to Write Letters for All Occasions." Send $2 and a long, stamped (37 cents), self-addressed envelope to Abby, Letter Booklet, P.O. Box 38923, Hollywood, Calif. 90038.)

From Cecily's recipe box...

By Cecily Brownstone
AP Food Editor

DINNER FARE
Tomato Chicken & Rice
Snap Beans & Salad
Chocolate Eclairs

TOMATO CHICKEN

It's a simple oven dish.

4-pound roasting chicken, cut up
1 teaspoon salt
2 teaspoons paprika
1 large (6 ounces) onion, thinly sliced and separated into rings
16-ounce can whole tomatoes, undrained but broken up
Two 3-ounce cans peeled whole green chilies, drained and halved lengthwise

Wash and dry chicken pieces. Mix salt and paprika and rub over skin sides of chicken. Into a 3-quart oblong baking dish (13½ by 8¾ by 1¾ inches) turn the onion and tomatoes. Place the chilis at intervals over the tomatoes. Add the chicken, skin side up, in a single layer. Bake uncovered in a preheated 450-degree oven for 15 minutes; continue baking at 350 degrees until chicken is tender and very brown — 30 minutes longer. Remove chicken and chilies and keep warm. Skim fat from juices in baking dish. If you like, thicken juices with arrowroot, flour or cornstarch and season to taste; serve with chicken. Makes 6 servings.

Classified Ads 573-5486

At Palette Club meeting...

Thornton directs workshop in acrylics

Mike Thornton, chairman of the Fine Arts Division of Western Texas College, presented the program at the meeting of Snyder Palette Club Jan. 26.

Thornton introduced the club to a new kind of acrylic paint which has slower drying time than acrylics now on the market. This quality makes possible its use in much the same way that oil paints are used. It is not widely distributed in the United States as yet.

Club members spent the day using and becoming familiar with the new paint under the direction of Thornton.

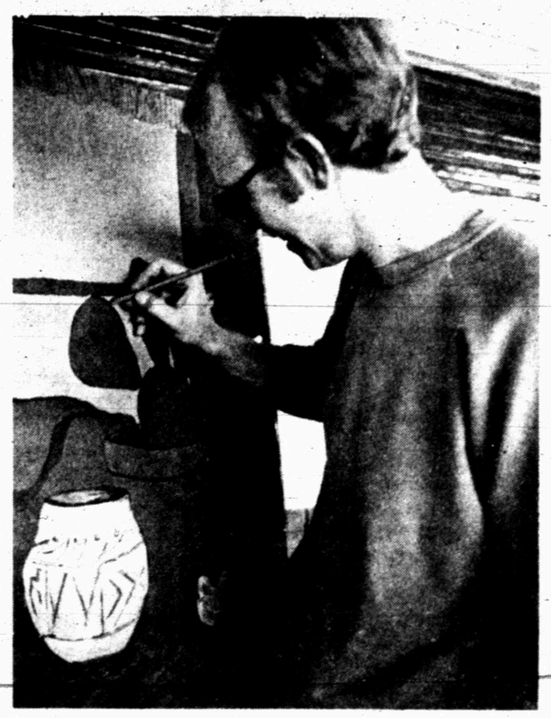

WORKSHOP—Mike Thornton directed a workshop in the use of a new acrylic paint at the recent meeting of Snyder Palette Club.

COMMUNITY CALENDAR

MONDAY

If you are interested in losing weight, meet with TOPS 56, Snyder, Texas Electric Reddy Room, 2301 Avenue R, weigh at 6:30 p.m., meeting 7-8 p.m.

Al-Anon. For the family and friends of the alcoholic; 3100 37th St., Work Center Bldg.; 8 p.m. For more information call 573-2917.

Scurry County Alcoholics Anonymous; behind Humble Smith School at 3601 37th St.; 8 p.m. For more information call 573-0476 or 573-5337.

TUESDAY

New Horizon Alcoholics Anonymous; Ave. K and 13th St., Chapel of Roses; 8 p.m. For more information call 573-2101.

WEDNESDAY

Hermleigh Extension Homemakers Club, community center, 2 p.m.

AAUW; MAWC; hostesses, Alta Lynch, Donna Pemberton and Lida Rhodes; 5 p.m.

THURSDAY

Women's Tennis Association, tennis and lunch, Snyder Country Club, 9 a.m.

Knapp Extension Homemakers Club, 9:30 a.m.

Snyder Garden Club; MAWC; hostesses, Mmes. R. C. Floyd and Forest Fox; 9:30 a.m.

Hope for Tomorrow weight control class; Pat Dennis Studio on West 30th St.; new members enroll at 9:30 a.m., lecture at 10: evening class at 6:30, new members enroll at 6.

Weight Watchers of West Texas, basement of First Presbyterian Church, 6:30 p.m. New members welcome and should register at 6 p.m.

Diet and Discipline class, Ira Baptist Church, 7 p.m. Open to public. For more information call 573-6277, 573-2116 or 573-2123.

Al-Anon. For the family and friends of the alcoholic; 3100 37th Street, Work Center Bldg.; 8 p.m. For more information call 573-6458 or 573-2917.

Scurry County Alcoholics Anonymous; behind Humble Smith School a 3106 37th St.; 8 p.m. For more information call 573-0476 or 573-5337.

FRIDAY

Duplicate Bridge Club, Snyder Country Club, 1:30 p.m.

Alcoholics Anonymous; Ave. K and 13th St., Chapel of Roses; 8 p.m. For more information call 573-2101.

SATURDAY

Diamond M Museum, open from 1-4 p.m.

People Without Partners, 42 at Inadale Community Center, 6:30 p.m.

SUNDAY

Scurry County Museum open 1-4 p.m., WTC campus.

Diamond M Museum open from 1-4 p.m.

Duplicate Bridge Club, Snyder Country Club, 1:30 p.m.

MAWC NOTICE: Members call MAWC at 573-3427 Tuesday, Wednesday or Thursday for reservations.

BRIDGE

Count before you duck

NORTH 1-30-84
♠ A Q 8
♥ 8 7 4 2
♦ A 3 2
♣ 10 6 4

WEST
♠ J 3 2
♥ Q 9 6 5 3
♦ 9 6
♣ Q 9 7

EAST
♠ K 9 7 6
♥ K 10
♦ 10 8 5
♣ K 8 5 3

SOUTH
♠ 10 5 4
♥ A J
♦ K Q J 7 4
♣ A J 2

Vulnerable: Neither
Dealer: South

West	North	East	South
			1 NT
Pass	3 NT	Pass	Pass
Pass			

Opening lead: ♥5

By Oswald Jacoby and James Jacoby

Oswald: "Let's spend a week on counting. There is the count to 13, representing the number of tricks and the number of cards in each suit. More important is the C of ARCH, which stands for counting winners and losers."

Jim: "Here is a three notrump contract. When South played the hand, he carefully ducked the first heart, but had to win the second one. Then he ran off five diamond tricks and tried the spade finesse, since he saw no other way to get his ninth trick. The finesse lost and the defenders had discarded well, so he went down one."

Oswald: "If he had counted, he would have seen that he could get a second trick from the heart suit. He could tell that the fourth-best heart lead left East with two hearts higher than the five. One was the king. The other was sure to be the 10 or nine, since if West held Q-10-9 with one to three smaller ones, he would have made the standard lead of the 10."

Jim: "If South had done this counting, he would simply have won the first heart and led back his jack to establish dummy's eight of hearts as his ninth trick."

Oswald: "West might complicate things for South by leading a spade at trick three, but dummy's eight would force East's king, and the queen of spades would be his ninth trick. In all probability South would collect a 10th one somewhere."

Snyder Duplicate Bridge Scoreboard

FRIDAY
Six Tables
Howell Movement
Mrs. Scott Casey, Dir.

1. Mrs. M. W. Palmer and Mrs. Dick Wistrand
2. Mrs. Billie Null and Mrs. H. W. McClurg
3. Mrs. Ross Carroll and Sue Mize tied with Nena McCorkle and Mrs. Russell Haney
4. Mrs. Scott Casey and Verdi Kimbro

SUNDAY
Three Tables
Howell Movement
Mrs. B. L. McKinley, Dir.

1. Mrs. N. R. Clements and Verdi Kimbro
2. Mrs. B. L. McKinley and Louise Thompson
3. Mrs. G. B. Clark and Mrs. Charles Snyder

Ted Bigham
Photography
573-3622

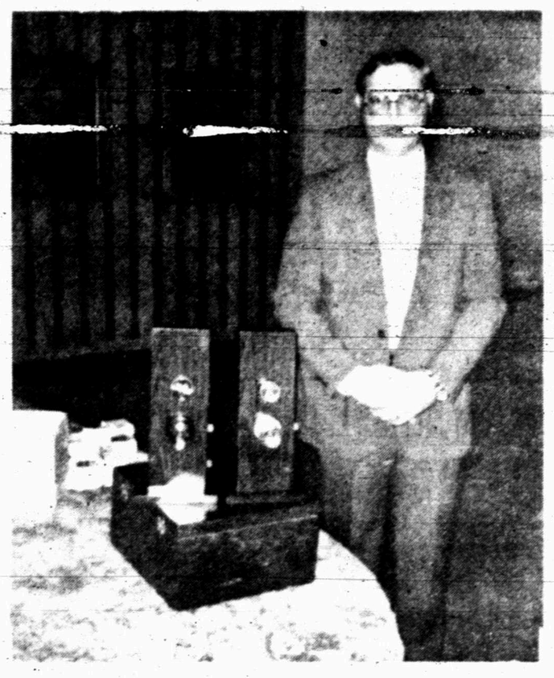

HOME SECURITY—Steve Warren from the Snyder Police Department spoke to the Scurry County Chapter of American Business Women's Association on home security at their meeting Jan. 26 at the Martha Ann Woman's Club. Barbara Williamson presided at the business meeting. Inez Teaff, hostess, used a Valentine theme for decorations.

Beauty Digest

Firm up

Here are several exercises that will help you firm up your breasts/pecoral muscles. They're simple and they really work. First, lie on your back with your arms extended out horizontally. In each hand hold a 2 to 3 lb. weight (or 2 to 3 lb. can of tomatoes) and raise arms up in the air vertically. Hold for a count of 5 and return your arms to your original position. Do 10 times; as you get better, work up to 30. Next, sit on the floor. Make sure your back is straight and stretch your arms out straight in front of you. In each hand hold the 2 to 3 lb. weights.

BEST WISHES FOR
PEACE
HEALTH
HAPPINESS
IN 1984!
this n that

PRIDE
RISING SOON IN SNYDER

KOTAB NEWS
6:30-9 a.m. 12-12:30 p.m.
5-6:30 p.m. 10-10:30 p.m.

IRA?
Check with State Farm
•Competitive Rates.
•Guaranteed Lifetime Income.
•Waiver of Premium for Disability Option.
•"Good Neighbor" Service.
JOE LaROUX
3311 College Ave.
573-3544
STATE FARM INSURANCE
Like a good neighbor, State Farm is there
State Farm Life Insurance Company
Home Office: Bloomington, Illinois

ferti·lome
WEED and FEED SPECIAL
Kill winter weeds and fertilize in one easy application
ferti·lome
SNYDER NURSERY
HERE TO SERVE
106 37th St.
573-0123

AS SEEN ON TV
CUT ENERGY COSTS WITH INSULATION
Utility Bills too high?
Does your home have drafts?
Are your walls cold in winter?
Would you like to insulate your home, but can't afford to?
You can't afford not to!
RICK FREEMAN
Snyder's Local Representative
AS SEEN ON TELEVISION
SUPER-FILL INSULATION
Guarantee 40% Savings on Utility Bills or WE WILL PAY THE DIFFERENCE!
Super Fill Insulation can be blown into any type of home—
•Brick
•Wood
•Asbestos
•Mobile Home
from the outside with the home patched back to it's natural state
•Complete U.S. Patented System
•Environmentally Safe
•Non-irritating
•Non-corrosive
•No settling in walls or attic
•Fire protection
•Insect resistant
•Prevents mildew in walls & ceiling
100% Financing — No Money Down
Only Pay After 100% Satisfied
FOR MORE INFORMATION CALL: RICK FREEMAN
573-0734
AS SEEN ON TV

THE BORN LOSER

EEK AND MEEK

FLASH GORDON

BARNEY GOOGLE AND SNUFFY SMITH

THE GREAT JOHN L

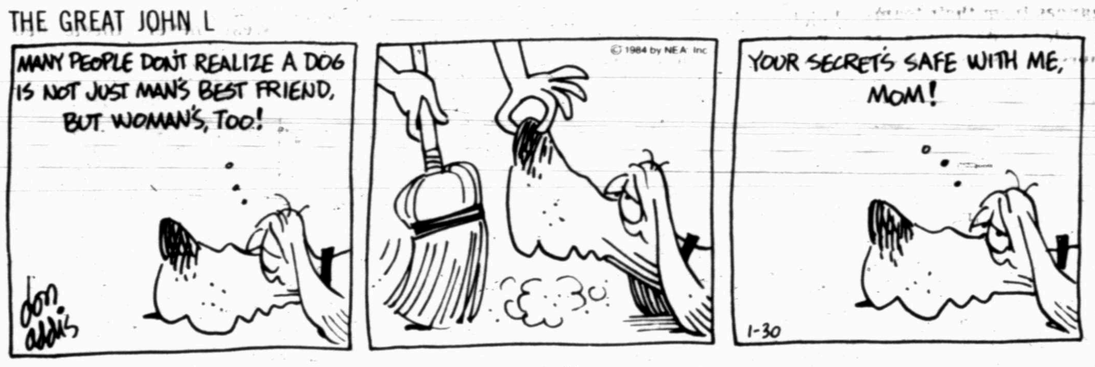

FRANK AND ERNEST

LEVY'S LAW

WINTHROP

BUGS BUNNY

ALLEY OOP

CAPTAIN EASY

SNAKE TALES

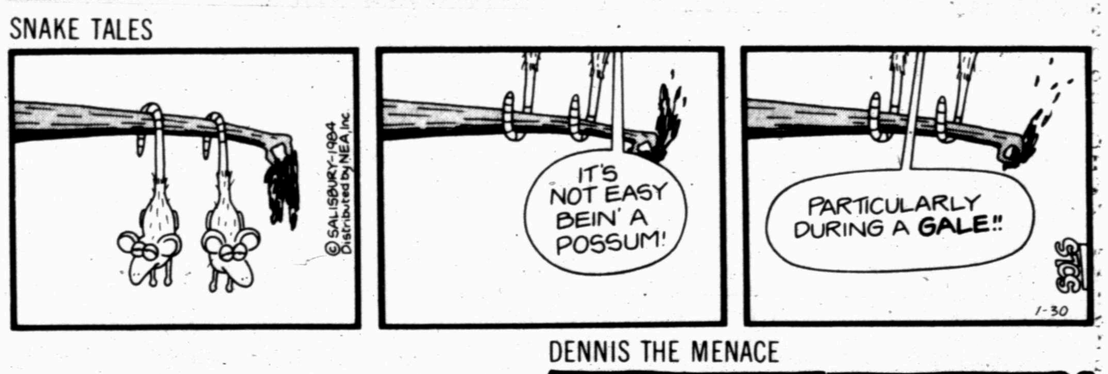

DENNIS THE MENACE

BLONDIE

KIT 'N' CARLYLE ® by Larry Wright

OUR BOARDING HOUSE ® with Major Hoople

ACROSS

1 Summer time (abbr.)
4 More competent
9 Young socialite, for short
12 Condensation
13 Feeling of resentment
14 Boat gear
15 Jackie's 2nd husband
16 More strange
17 Three (prefix)
18 Tugs
20 Lengthwise
22 School organization (abbr.)
24 Genetic material (abbr.)
25 Amphetamine (sl.)
28 Something remarkable (sl.)
30 Ruminants' necessities
34 Hockey great Bobby
35 Winged god
36 Eire
37 Italian greeting
39 Upon
41 Saratoga
42 Islands in Florida
43 Swamp grass
44 Viper
45 Hawaiian volcano, Mauna
47 Cereal grain
49 Lit up
52 Sarcastic grin
56 Of God (Lat.)
57 Icons
61 Dentist's degree (abbr.)
62 Lair
63 Suckle
64 Month (abbr.)
65 Compass point
66 Tidbit
67 Electrical unit

DOWN

1 Normandy invasion day
2 Evening in Italy
3 Look-alike
4 Paul, for one
5 Sleeping place
6 Went before
7 First woman
8 Played anew
9 Affect (2 wds.)
10 Deserve
11 Black hole
19 Army duty (abbr.)
21 Shoestring
23 Polar lights
24 Robe
25 Marina
26 City in Pennsylvania
27 Medical picture (comp. wd.)
29 Sole
31 Celestial bear
32 Dives
33 Crisp cookie
38 City in Norway
40 Greek epic poem
46 In debt
48 Measure of type
49 Tallies
50 Horse directives
51 Poetic unit
53 Novelist Ferber
54 Esau's country
55 Invitation response (abbr.)
58 Two singers
59 Gold (Sp.)
60 Lysergic acid diethylamide

Answer to Previous Puzzle

Z	A	P		J	O	W	L		O	D	I	N
I	K	E		O	H	I	O		D	O	N	E
P	I	T		L	O	R	G	N	E	T	T	E
S	N	E	L	L		E	G	O		S	O	D
			S	I	T		E	R	G			
F	I	L	T	E	R	E	D		O	N	T	O
L	O	A		S	I	C		B	O	A	R	D
A	T	I	L	T		C	O	R		Z	E	D
T	A	T	S		F	E	L	O	N	I	E	S
			D	Y	E		D	A	R			
Z	O	O		E	M	U		D	A	R	E	S
O	R	D	I	N	A	N	C	E		I	D	A
N	E	E	R		L	I	P	S		L	E	M
E	S	S	A		E	T	A	T		E	N	E

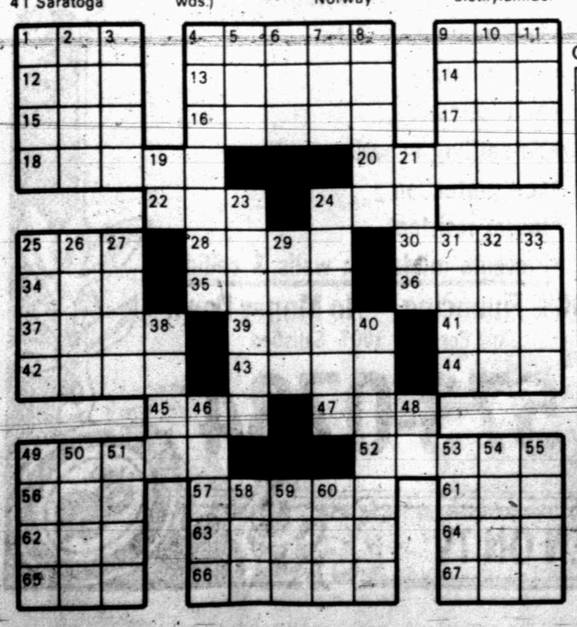

© 1984 King Features Syndicate, Inc. World rights reserved

today's sports news

At 6 and 8 tonight...

Western hosts FPC

If Coach Barry Davis has anything to say about it, last week's loss to Amarillo will only give his Westerners incentive when Western Texas takes on Frank Phillips College here tonight.

"You try to have the team take on the character of yourself and whenever I lose it leaves a bad taste in my mouth. I can't wait to line up again," said Davis.

Both the Westerners and the Dusters will be trying to atone for losses in Amarillo last Thursday. The Dusters were nipped 63-62 while the Westerners were edged 76-72. Tonight's games, both Western Junior College Athletic Conference contests, are scheduled for 6 and 8 o'clock.

"This is a big one for us. We need to play well and win the game," said Coach Davis. "We know it wasn't so much what Amarillo did, but what we didn't do that got us beat up there."

Western is 12-7 for the season, 4-4 in WJCAC play while Frank Phillips is 6-13 and 2-6.

Starters for WTC tonight will be sophomores (6-3) Richie Fells, (6-7) Fred Johnson, (6-7) Eugene Lewis, (6-5) Larry Banks, and freshman (6-2) Victor Spencer.

Meanwhile, Dusters fans will see a different look in tonight's women's game.

"We're going to do some things differently, give some people (WJCAC opponents) something to think about," said Cushing, whose Dusters will come out in a press defense. "We've been working on it in practice. We're going to change a few other things, too, like our out of bounds plays. We pressed Amarillo the last two minutes of ballgame when we were 12 points down and we accomplished what we wanted. We almost won the game. We just had a few breakdowns where we didn't fall back into the press, but that comes with repetition," he added.

Western's Dusters are 20-5 for the season and locked in a three-way tie for first place in the WJCAC with a 5-1 record. Frank Phillips is 5-12 and 0-5.

Starting for the Dusters tonight will be sophomores (5-9) Mary Nell Clayton and (6-0) Karen Kuykendall, and freshmen (6-0) Renvy Evans, (6-2) Clara Campbell and (5-6) Rhonda Hoelting.

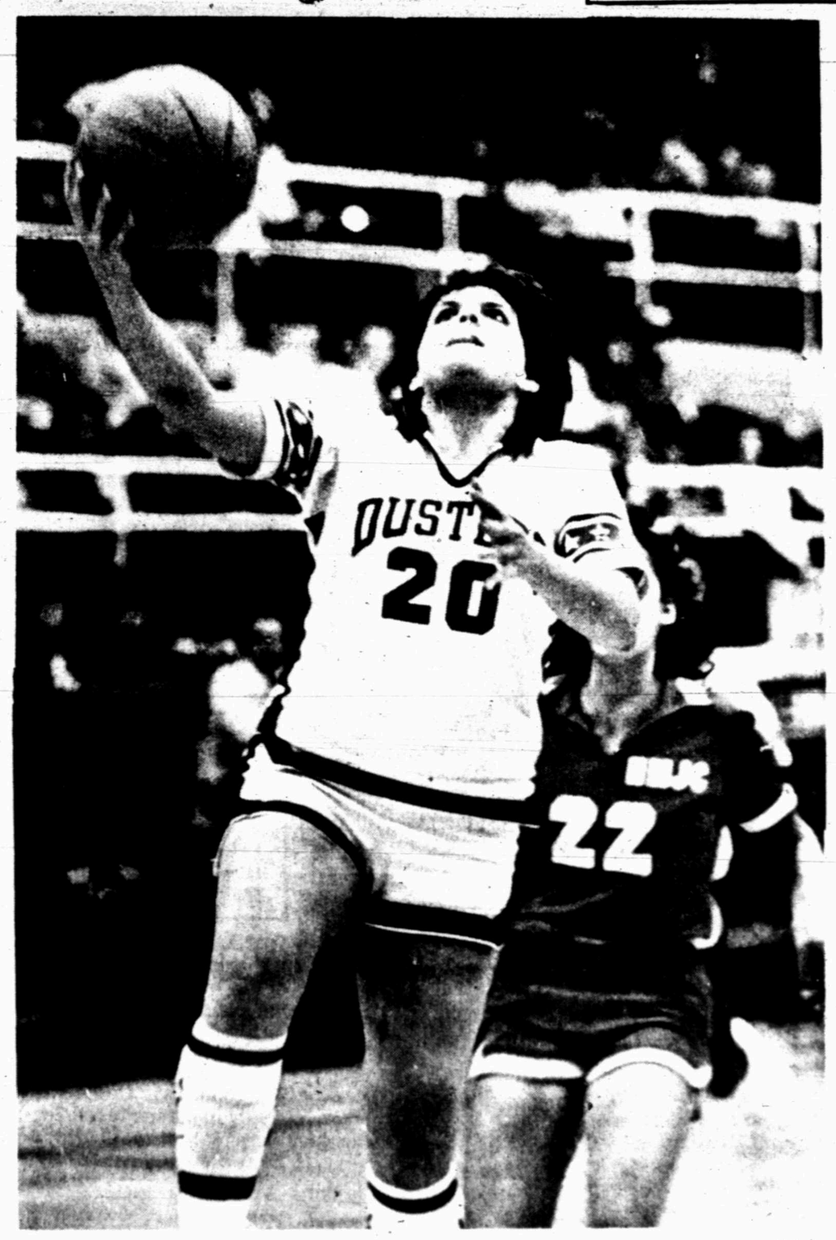

PLAY TONIGHT -- Western Texas College hosts Frank Phillips in Western Junior College Athletic Conference (WJCAC) action tonight at 6 and 8 o'clock. Both WTC coaches are looking for good performances from their teams after dropping close decisions to Amarillo last Thursday. Above, Duster freshman Rhonda Hoelting drives to the basket. (SDN Staff Photo by Bill McClellan)

SWC enters key week; Tech and SMU battle

by The Associated Press

It's a vital week for Texas Tech and Southern Methodist in Southwest Conference basketball play.

They trail second-place Arkansas by a game and first-place Houston by two games.

But third place is also a big prize because positions one through three get byes into the SWC's post-season tournament in Houston March 9-11.

Locked with 5-2 records, the Mustangs and Red Raiders tangle in Dallas Wednesday night.

The two teams also have rugged games on the road Saturday night.

SMU must face the No. 7 ranked Houston Cougars in Hofheinz Pavilion while Texas Tech has to play the testy Texas Christian Horned Frogs in Daniel Meyer Coliseum.

"This is an important stretch for us," said SMU Athletic Director Bob Hitch. "You certainly want to go into the tournament with a bye. The fewer games you have to play in the tournament the better your chance to get into the finals."

The SWC could possibly have three teams in the expanded NCAA 64-man field this year. Houston and Arkansas represented the SWC last season with the Cougars losing in the championship game.

"It's still going to be tough to get into the post-season tournament," Hitch said. "I'm not sure 20 wins will do it. That's why it is so important to win the SWC post-season tournament."

The winner of the SWC tournament receives an automatic bid into the NCAA playoffs.

The first round of the SWC tournament for teams without byes will be played Tuesday March 6 with teams finishing 9-7 traveling to spots 6-4.

Houston leads the SWC with a 7-0 record followed by Arkansas' 6-1.

Rice upset Arkansas 65-62 Friday night for the Razorbacks' first league loss. Arkansas dropped a non-conference game to Villanova Sunday 58-54.

Houston ripped Baylor 84-58 Saturday night, SMU shot 66.7 per cent from the field to beat Texas 105-81 and Texas Tech downed Texas A&M 74-49 with a big second half.

Rice is at Baylor Wednesday and TCU is at Texas.

Houston gets back into action Thursday, hosting Texas A&M in a regionally televised game.

On Saturday, Baylor is at Arkansas, SMU is at Houston in a biggie, Rice is at Texas A&M and Texas Tech is at TCU.

Arkansas puts a lot of SWC pride on the line Sunday, Feb. 12 when its hosts mighty North Carolina at Pine Bluff on national television.

SWC glance

SWC At a Glance
By The Associated Press

	Conference			All Games		
	W	L	Pct.	W	L	Pct.
Houston	7	0	1.000	17	3	.850
Arkansas	6	1	.857	15	4	.789
Texas Tech	5	2	.714	11	7	.611
Southern Meth	5	2	.714	17	4	.810
Texas A&M	4	4	.500	10	8	.556
Rice	3	4	.429	6	11	.353
Texas	1	6	.143	5	13	.278
Texas Christian	1	6	.143	8	10	.444
Baylor	0	7	.000	4	14	.222

Tigers to test Chiefs Tuesday

SAN ANGELO -- Upset may be the key word, or thought at least, when Snyder's Tigers invade San Angelo Tuesday night.

The Lake View Chiefs, who won their first ballgame of the season last Friday, hope to make it two in a row Tuesday. The Chiefs, 1-19, defeated Fort Stockton 64-44.

Snyder defeated Lake View earlier this season, 74-42.

Meanwhile, Snyder's Lady Tigers hope to do the same - pull an upset, that is - against the frontrunning Lake View Maidens. Snyder was nipped 47-44 by the Maids back on Jan. 10. Lake View is 20-4 for the season and 9-1 in District 2-4A play.

Snyder girls are 10-11 and 3-7. The boys are 8-15 and 4-4.

Tuesday's fare opens with two junior varsity games at 4:30. The varsity girls play at 6:15, followed by the boys at 7:45.

Tuesday's other 2-4A games shape up like this: Sweetwater at Lamesa, Andrews at Pecos, Fort Stockton at Monahans.

The Sweetwater-Lamesa game is an important one in the 2-4A boys standings.

Cats bomb Andrews JV

ANDREWS -- Snyder junior varsity put three players in double figures and seven others on the scoreboard to chalk its 14th straight win, 68-39 over Andrews here Friday.

Bobby Scott ripped for 14 points and Don Osborne and Chris Garrett for 12 apiece as the Cats jumped out to a 17-6 lead, then crushed the Mustangs 21-4 in the third quarter.

The outcome left the Cats 18-5 heading into Tuesday's game with Lake View in San Angelo. Tipoff is 4:30 p.m.

Also scoring for Snyder were Jackie Anderson 8, Wade Forga and Mark Daniels 6 each, Greg Stansell 4 and Todd Pollard, Jimmy Velasquez and Mike McWilliams 2 apiece.

Snyder	17	16	21	14	-68
Andrews	6	11	4	18	-39

SNYDER-- Anderson 4 0 8; Garrett 6 0 12; Forga 3 0 6; Courtney 0 0 0; Barrera 0 0 0; Osborne 6 0 12; Velasquez 1 0 2; Scott 6 2 14; Daniels 3 0 6; Pollard 1 0 2; McWilliams 1 0 2; Stanseff 1 2 4; TOTALS 32 4 68.

ANDREWS-- Lucas 14, Lawrence 15; TOTALS 13 13 39.

Total fouls: SHS 22, AHS 9.

Records: Snyder 18-5.

Boy's poll

FORT WORTH, Texas (AP) - Here are the top 10 boys' high school basketball teams in Texas as ranked by the Fort Worth Star-Telegram and the Texas Association of Basketball Coaches:

Class 5A
1. Fort Worth Dunbar (1) 27-0
2. Houston Madison (2) 23-2
3. San Antonio Highlands (3) 26-3
4. Dallas Kimball (4) 25-4
5. Dallas South Oak Cliff (7) 20-6
6. Wilmer-Hutchins (8) 22-4
7. Conroe (9) 22-4
8. Killeen (6) 25-2
9. Houston Kashmere 21-4
10. San Antonio Fox Tech (10) 26-4

Class 4A
1. Waxahachie (1) 22-2
2. Pampa (2) 18-5
3. Port Arthur Lincoln (3) 22-3
4. Bay City (4) 17-1
5. Wichita Falls Hirschi (7) 18-2
6. Silsbee (5) 21-3
7. Austin Westlake (6) 25-0
8. Waco Midway (8) 21-5
9. Corpus Christi Flour Bluff (9) 23-3
10. Cleburne 21-4

Class 3A
1. Graham (1) 24-0
2. New Boston (2) 21-0
3. Hardin-Jefferson (3) 24-3
4. Fairfield (4) 22-3
5. Pleasanton (5) 22-2
6. Whitehouse (7) 20-3
7. Sweeny (6) 17-2
8. Abernathy (8) 20-5
9. Coleman (9) 19-5
10. Roma 20-2

Class 2A
1. Morton (1) 17-2
2. Ferris (2) 20-0
3. Shelbyville (3) 20-0
4. Sanford-Fritch (4) 22-0
5. Somerville (5) 20-5
6. Grapeland (6) 22-3
7. Edgewood (7) 25-1
8. Olney (9) 20-2
9. Clint (10) 18-2
10. Dripping Springs 21-4

Class A
1. Snook (1) 25-1
2. Nazareth (2) 21-2
3. Paradise (3) 21-2
4. Ponder (4) 21-3
5. Waelder (5) 18-3
6. Moulton (6) 22-2
7. Maypearl (7) 20-1
8. Goldthwaite (8) 21-0
9. Anton (9) 18-4
10. Italy (10) 11-5

Thomas pushes East past West All-Stars

DENVER (AP) - After the East All-Stars downed their West counterparts for a record fifth straight year, Isiah Thomas insisted that there was only one reason for the winning streak - luck.

"We've just been lucky. There are 24 great players out there and it's just luck that determines which side wins," Thomas said of the East's 154-145 overtime victory in the National Basketball Association's 34th Annual All-Star Game Sunday.

"I can't say we had better players, there were 24 great players out there today and we won, that's all," said Thomas, the game's Most Valuable Player.

After going scoreless in the first half, Thomas, of the Detroit Pistons, fueled a late East surge with deft ball-handling and 21 points to lift the East to victory.

Thomas got 10 of his points in a third-quarter surge that saw the East squad steadily slice away at the West's 76-62 halftime advantage and narrow the gap to 107-99 at the end of the period.

"Everything I said in the dressing room at halftime they started to listen to in the third quarter," said the winning coach, K.C. Jones of the Boston Celtics.

With 3:50 left to go in regulation, the East had rolled to a 128-119 lead and appeared to have the game in hand.

But Seattle's Jack Sikma triggered a dramatic West rally, capped by Magic Johnson's basket that tied it at 132-132 with 20 seconds remaining.

Both teams had a chance to win in regulation, but a 20-footer by Boston's Larry Bird with about six seconds left only nicked the hoop. The West got the rebound, but a desperation jumper by the Lakers' Johnson from outside the three-point line hit only the backboard.

Thomas opened the overtime period with a three-point play, and the West never threatened after that.

Julius Erving of the Philadelphia 76ers tossed in six of his game-high 34 points in overtime and the 76ers' Andrew Toney hit nine of his 13 points in the extra period.

Theismann guides NFC to 45-3 win in Pro Bowl

HONOLULU (AP) - Joe Theismann, who helped the Washington Redskins become the highest-scoring club in National Football League history, brought his act to Hawaii and started the Pro Bowl scoreboard flashing.

Theismann shattered two Pro Bowl passing records and ignited a National Conference scoring onslaught that ended in a 45-3 victory over the American Conference in Sunday's all-star game. Both the 45 points and the margin of victory also were Pro Bowl records.

Theismann completed 21 of 27 passes, rewriting the Pro Bowl standard of 17 completions set by Dan Fouts last year, and threw for three touchdowns, tops ever in the annual NFC-AFC clash.

And he played just over half the game, sharing the quarterback duty with San Francisco's Joe Montana.

"You put a group like this together and football is really fun," said Theismann, who guided the Redskins to an NFL-record 541 points during the regular season.

While the National Conference's offense was piling up the points, its defense was throttling the potentially high-powered AFC offense.

The NFC logged a Pro Bowl-high eight sacks of San Diego's Fouts and Kansas City's Bill Kenney.

Tampa Bay's Lee Roy Selmon and Washington's Dave Butz logged two sacks apiece, and safety Nolan Cromwell of the Los Angeles Rams ran a Fouts interception 44 yards for a touchdown.

Although Theismann, who started off with 11 consecutive completions, had the most spectacular outing, a couple of NFC runners also turned in fine performances.

Eric Dickerson of the Los Angeles Rams, who gained 1,808 yards to lead the league in rushing and become its top rookie runner ever, led the Pro Bowl rushers with 46 yards on 11 carries.

Girl's basketball poll

FORT WORTH, Texas (AP) - Here are the top 10 girls' high school basketball teams in Texas as ranked by the Fort Worth Star-Telegram and the Texas Association of Basketball Coaches:

Class 5A
1. Longview (1) 28-0
2. Conroe (2) 25-1
3. Duncanville (3) 25-1
4. Dallas South Oak Cliff (4) 21-3
5. Houston Yates (5) 19-0
6. San Antonio Jay (6) 23-1
7. Alief Elsik (8) 23-4
8. Seguin 20-3
9. Pearland (10) 22-1
10. Lewisville 21-5

Class 4A
1. Levelland (1) 22-3
2. Waco Richfield (2) 24-0
3. Stephenville (3) 23-0
4. Corpus Christi Calallen (4) 23-5
5. Kerrville Tivy (5) 18-3
6. Dumas (7) 17-3
7. Georgetown (9) 20-3
8. Henderson (10) 19-4
9. Huntsville (8) 18-5
10. Vernon 20-3

Class 3A
1. Sweeny (1) 24-2
2. Palestine Westwood (2) 22-3
3. Hardin-Jefferson (3) 24-4
4. Groesbeck (4) 25-1
5. Pittsburg (5) 22-1
6. Abernathy (6) 21-3
7. Quinlan Ford (8) 23-4
8. Decatur (9) 22-3
9. Paul Pewitt (10) 23-2
10. Barbers Hill (7) 21-5

Class 2A
1. West Sabine (1) 24-2
2. Troy (2) 23-4
3. Stratford (3) 21-2
4. Honey Grove (6) 23-1
5. Buffalo (4) 20-4
6. Grapeland 19-6
7. Tidehaven (7) 20-2
8. Pollok Central (5) 18-5
9. Kerens (9) 18-3
10. Florence (10) 23-0

Class A
1. Nazareth (1) 24-0
2. Roscoe Highland (3) 23-1
3. Sudan (2) 21-3
4. Moulton (4) 21-2
5. Ponder (5) 20-2
6. Priddy (6) 17-5
7. Midland Greenwood (7) 19-3
8. Borden County (8) 19-1
9. Dime Box (9) 22-4
10. Wells (10) 18-2

We Buy
Extra Clean
Late Model
Used Cars
Denson Used Cars
300 E. Hwy. 573-3912

NEW YEAR SPECIAL
LARGE PIZZA
With Any Single Topping
4.99
Shakey's Pizza Parlor
Carry Out Orders Ready In 12 Minutes
573-1131
312 E. Hwy.

CONCRETE AND DIRT WORK
H.D. HINES CONSTRUCTION CO., INC.
is now expanding its service to the individual people of Scurry County.
All types of concrete work and dirt work are now available to the public, including sidewalks, patios, driveways, building slabs, septic tank work and storm shelters. Also all types of welding jobs can be done.
Call 573-8533 or go by their offices at 1107 Avenue T in Snyder, Texas

PRIDE
RISING SOON IN SNYDER

RCA COLORTRAK SPECTACULAR
Now's the time to step up to superb RCA ColorTrak performance...with super values on selected consoles and table models. See your RCA dealer now...the values have never been better!
FREE! RCA's "Living with Video" 56-page guide (a $2.50 value)
25" 19"
Now...RCA's great 25" diagonal picture in the space of a conventional 19" diagonal set.
Slim-line cabinet design
GET $25 REBATE DIRECT FROM RCA
RCA's amazing Digital Command Center
ColorTrak 2000 table model
Mon.-Fri. 9:00-5:30
Sat. 9-00-12:00
573-6421
OUR SERVICE MAKES THE DIFFERENCE SINCE 1955
snyder ELECTRONICS
411 EAST HIGHWAY SNYDER, TEXAS

Classified Ads

6th DAY IS FREE

Call 573-5486

NOTICE TO CLASSIFIED AD CUSTOMERS

All ads are cash unless customer has an established account with The Snyder Daily News. Ads may be taken over the phone so that they may be processed but payments must be made prior to publication

CLASSIFIED DEADLINE

4:00 p.m. Prior to Day of Publication

Sunday & Monday 4 p.m. Friday

ANNOUNCEMENTS 020

BRING IN Or call us for the repair or refinishing of your clocks, lamps & furniture.
HOUSE OF ANTIEKS
4008 College
573-4422

INDEPENDENCE PROPANE & CARBURETION 5¢ off regular price per gallon, propane. Cash only 200 gal. minimum. No service charge. Rt. 2 Box 219. 573-0963 or 573-6670.

LOST and FOUND 070

LOST: GREY Male Poodle. Name is Max. Lost 2 miles North on Clairemont Hwy. Has the #1323 tatooed in his ear. REWARD Call 573-4403

CLASSIFIED ADVERTISING RATES & SCHEDULES
15 WORDS, MINIMUM

1 day per word	15¢
2 days per word	28¢
3 days per word	38¢
4 days per word	49¢
5 days per word	55¢
6th day	FREE
Each additional day 6¢ per word	
Legals, per word	15¢
Card of Thanks, per word	15¢

These rates for consecutive insertions only. All ads are cash unless customer has an established account with The Snyder Daily News.

The Publisher is not responsible for copy ommissions, typographical errors, or any unintentional error that may occur further than to correct it in the next issue after it is brought to his attention.

ERROR

The Daily News cannot be responsible for more than one incorrect insertion. Claims cannot be considered unless made within three days from date of first publication. No allowance can be made when errors do not materially affect the value of the advertisement.

All out of town orders must be accompanied by cash, check or money order. Deadline 4:00 Monday through Friday prior to any day of publication. Deadline Sunday & Monday, 4:00 p.m. Friday.

PERSONAL 080

LIFT A FINGER. Report child abuse. 1-800-252-5400 toll free statewide child abuse hotline.

VEHICLES 090

'78 CHEVROLET CAPRICE; 1 owner; extra clean; all power; will consider trade on pickup. Call 573-3911

79 EL CAMINO; 1 owner; good condition. Call 573-5783.

FOR SALE 1980 Riviera; $8000. For more details call TeJay at 573-5822.

1983 FORD FAIRMONT Futura. Loaded, $9,000 or best offer. Assumption for qualified person. 1980 Ford F-150 needs some body work. Loan value of $3700 Firm. 4009 Eastridge, 573-1303.

F250 FORD Pickup. 4 speed, a/c; new clutch & tires; good condition. After 5 call 728-3060

FOR SALE '78 Supercab with camper shell, power, air, cruise control, V-8, automatic; $3750. Call 573-6622

IS IT TRUE YOU CAN BUY JEEPS FOR $44 THROUGH THE U.S. GOVERNMENT? GET THE FACTS TODAY! CALL(312) 742-1142 EXT. 8630

1974 JEEP; New top; V-8 304; extra top; good tires; $3500; 2233 Sunset. 573-8388

WE BUY JUNK Cars. Running & Non-running. Call 573-9569.

REDUCED: 77 Chevrolet Suburban 4WD, low miles, loaded. Call 573-3387 after 6.

81 TURBO TRANS AM; loaded; low equity & take up payments or will consider trade. Call 573-0528 after 7

1980 VOLKSWAGON RABBIT, Great condition. $3300. Call 573-8505 or 573-3465.

VEHICLE PARTS 091

BATTERIES $22.00 EXCHANGE. 18 month warranty. 4008 Ave R. 573-3758.

MOTORCYCLE 110

1976 HARLEY DAVIDSON SX-175; Clean, excellent condition; street legal; $400. Call 573-6391 ask for David.

SUZUKI 750. $400. Call 573-8953

AIRPLANES 120

PARTNERS NEEDED (100 hours plus) 1965 Mooney M-21, 13 interest — $7500. 0 time engine, new paint, interior, new prop, Mark 12 radios, transponder. Hangered & based in Sweetwater, consider relocation in Abilene, Snyder or Big Spring. Call Collect 915-235-5851 after 5 or 1-800-292-7697

OILFIELD EQUIPMENT 130

STRUCTURAL PIPE & oilfield sucker rod. All kinds. Any amount. Best prices. Enrod, Sweetwater, Tx., (915) 235-4806.

BUSINESS OPPORTUNITY 140

MAR PRO Has a fabulous new multilevel program. Call for free information: Call 573-5351

BUSINESS SERVICES 150

Blackwell's Roofing
Free Estimates
Call 573-3947

BLUE SKY PREMIX Ready mixed concrete. We now have washed sand - 1½" rock - pea gravel, over sized rock for sewers, etc. Washed & screened right here in Scurry County. Locally owned and operated. Reasonable prices. 573-1694 or 573-1545.

CERAMIC TILE CONTRACTOR. New & Repair. Residential or Commercial. Call 573-7960 or 573-7969

DON FOX
573-3995
- Remodeling
- Accoustical Ceilings
- Cabinets
- Carpet and
- Floor Coverings
- General Repair
- All Work Guaranteed

DON McANELLY
DIRT WORK SERVICE
Yard-Driveway-Cleanup
Top Soil-Caliche
Blow Sand
12 yd. Dump Truck & Backhoe
FREE ESTIMATES
Call 573-3136 or 573-7059

ELECTROLUX
SALES & SERVICE
SUPPLIES
Don Adams Laundry
2400 26th 573-9174
or 573-3747 after 6

FOR ELECTRICAL wiring. Call Ed Blocker, 573-7578.

FREE ESTIMATES. A&A Fencing. All types of fencing, fence repairs. Call (915) 573-8315.

FACTORY DIRECT Solar storm windows. Replacement windows & doors. 10 Year warranty. Steel & vinyl siding. 573-7566; 267-4880— 683-0056

HOUSE PAINTING - 30 years experience. Interior & exterior. Acoustic ceilings blown. Free estimates. Call 573-1334.

J's ROOFING
FREE ESTIMATES
573-6983

LAWN SPRINKLER SYSTEMS. All types. Guaranteed. Repair. Residential & commercial. Builders Rates. AB - CO Licensed, 573-1465.

Use Snyder Daily News Classified Ads 573-5486

M&S DRILLING CO. INC. Water well drilling, pump sales & service. Call Ray Sorrells, 573-8951.

NEW HOME sewing machines. Electrolux cleaners. Quality service. All machines. Stevens, Charlene's Draperies, 573-6601, or 1-235-2889.

OUTDOOR DIMENSIONS Landscaping & Lawn Sprinkler Systems. Randy Weaver, 573-0853.

QUALIFIED INCOME tax preparer. Anytime, day or early evenings. Call 573-6158.

REMODELING - CONCRETE WORK. Interior & exterior. Garages. Decks. Cabinets. Experience in carpentry & home building. Call 573-5909 day or night.

TOM WADLEIGH Has acquired area dealership for Alister Electronics Garage Door Openers. For competitive prices on best quality material call 573-2442. Residential & Commercial Doors.

WATERWELL SERVICE Windmills & domestic pumps. Move, repair, replace. Tommy Marricle, 573-2493 or Bennie Marricle, 573-8710 before 8 a.m. & after 6 p.m.

WANTED: OFFICES, Beauty shops, clubs or houses to clean. Most shops and offices start at $10. Houses and clubs start at $15. Call about our special offer, we'll beat any price in town! 573-7196.

WILL DELIVER Road Base materials: Top soil, pea gravel, washed sand & gravel, masonry sand, sewer rock. 573-6630

YE OLD CHIMNEY SWEEP Prevent Creosote build up. Leon & Kevin Huddleston. Call 573-5024.

EMPLOYMENT 160

NEED A JOB? See Snyder Employment Service. Room 103, Wallace Bldg. Phone 573-9472.

PROCESS MAIL AT HOME! $75 per hundred! No experience. Part or full time. Start immediately. Details - send self addressed stamped envelope to C.R.I.-621, P.O. Box 45, Stuart, Fl. 33495.

BEAUTICIAN WANTED. Call 573-0109 or 573-0069 evenings & weekends.

EXPERIENCED Roust-a-bout Pusher. IF Not experienced DO NOT APPLY! Apply in person only. See Raymond Johnson at Hanks Oild Field Service - Yard at Ira.

PART TIME Typist for Doctors office. Medical terminology experience required. Send Resume to Box 1401, Snyder, Tx.

PERSON WITH Medical background for part time insurance examiner in the Snyder Area. Some evening work. Must have own transportation. Begin immediately. Phone (817) 776-3260 or write P.M.S. Inc., P.O. Box 8507, Waco Tx, 76710.

P & O FALCO INC.

Seeking Oil transport drivers. Experience necessary. Must relocate. If interested call 915-573-6651

WANTED: EXPERIENCED blade operator and dozer operator. Call 915-856-4322.

WANTED EXPERIENCED Mechanic. Good working conditions & benefits. Apply in person to the Service Manager, Brown & Gray Motors, 711 25th

WOMAN'S COLUMN 210

BRING IN Or call us for the repair or refinishing of your clocks, lamps & furniture.
HOUSE OF ANTIEKS
4008 College
573-4422

CASH LOANS
$20-$250 to working men & women. Call Teresa, Timely Finance
2409 Ave. R
573-9335

DECORATED CAKES, Wedding, shower, anniversary, birthday such as E.T., Pac Man, Strawberry Shortcake, Smurf. 573-0319.

KARENS MAID SERVICE. Would like to clean houses, offices, etc. Call 573-8920 anytime.

Use Snyder Daily News Classified Ads 573-5486

Mary Kay® Cosmetics

Complementary facial and re-orders. Gladys Oden. Call 573-5066.

WHAT BUSINESS Lets you be a 50% partner? AVON! The new Avon earnings plan lets you do just that plus gives you even more income. When you sponsor others to be representatives. There is a lot of money to be made with todays new Avon. Let us tell you about it. Call Doris Hale, 573-8625.

FARMER'S COLUMN 220

CLOSING SALE All trailers to be sold at invoice level. The South Forty Co., 2nd St. and Old Lubbock Hwy -- 573-0320

FOR SALE: 13 Year old AQHA registered mare. Call 573-0733. Make offer.

ONE MONTH Old Black Nubian Billy. Call 573-0886.

STUD SERVICES Rosson's Qtr Horses, Son's of: Easy Jet - Sparkling Native - Tiny's Gay - Azure Te. Very reasonable fees. Phone 915-573-7357

FARM EQUIPMENT 221

MUST SELL
Due to death in family, 2 quonset style buildings. 1 is 40x40. Will sell for balance owed. Call Hank, 1-800-442-1817

SPORTING GOODS & SUPPLIES 240

GENE'S
GUN SHOP
Sales & Service
Low Prices
573-2323
Lamesa Hwy

RECREATIONAL VEHICLES 250

1982 COUNTRY SQUIRE 35 ft 5th Wheel camping trailer. Fully self contained (including washer & dryer), $14,800. 1020 E 16th or call 728-2214 Colorado City, Tx

MERCHANDISE 260

BABY QUILTS, aprons, quilts, stuffed dolls. Will deliver. Balloons bouquet, cake bouquet. Catering Service for any occasion. Having a party of any kind? RENT A CLOWN Gifts by Jane, 2906 El Paso, 573-7491.

BUY AND SELL Use furn. Mulligan Mall. 2506 Ave X. 573-1567 ask for Buck or Calvin

ANTIQUE OAK Kitchen cabinet for sale: Quasar VR 1000 Video Tape Player. Call 573-8705 after 5

Antiques - Buy Antiques today you won't have to buy ever again — They are less expensive than new - certainly new - used!!! All our Antiques or new items are finished with my own finish, that will not water spot or spot with anything you would eat or drink — Anything!! OUR RIDICULOUSLY LOW, LOW PRICE ON ALL GRANDFATHER CLOCKS ARE STILL ON SALE Check these items: ON SALE, old slot machine $1200 now only $599.95!!! Old player piano $1500 now only $699.95!!! Solid oak dresser with beveled mirror $299.95 now only $189.95!!! Solid mahogany Hepplewhite sewing table $199.95 now only $119.95!!! Solid oak fern stand $69.95 now only $39.95!!! Solid hardwood table with leaf & 4 matching chairs $499.95 now only $349.95!!! Solid oak piano stool $159.95 now only $109.95!!! Solid oak comb. high chair & rocker $259.95 now only $199.95!!! Solid oak rocking chair with arms Larkin style $369.95 now only $199.95!!! COME BY OFTEN — IF YOUR ITEM IS NOT ON SALE — IT WILL BE!! Complete refinishing supplies. Complete lamp supplies. We repair clocks, lamps & furniture professionaly!!! Home grown pecans, 5 lbs - $5.00. VISA, MC, Lay-a-way or charge it!!!!
HOUSE OF ANTIEKS
4008 College 573-4422
9 a.m. - 6:30 p.m.

IN DOUBT? USE ferti·lome Weed & Feed Special

SNYDER FARM & RANCH
800 37th
573-0767

FOR SALE SIMMONS Queen size mattress & box springs. Call after 4 — 573-8230

FOR SALE at 3109 39th - Pool table, coffee table & chair.

FOR SALE Kenmore washer & dryer. Call 573-9944

GOOD OAK FIREWOOD. Delivered & stacked. Full Cord. Call 235-9983 after 5 p.m.

"LARGE PECAN TREES For sale. Buy directly from the Grower for less. Call 365-5043, Ballinger."

MARY KAY COSMETICS Skin care program and make up artistry. Gaynelle Deck. Call 573-7719.

THE RUMMAGE ROOM
1921 25th
DOLLAR DEPT
Womens blouses 3 for $2.
Womens jeans & pants 3/$2
Mens work pants $2.00 a pair
Open Tues — Sat
1 p.m. - 5 p.m.

MISS YOUR PAPER?

Your Snyder Daily News should be delivered Monday through Saturday by 6:00 p.m.

Your carrier strives to give prompt service, but should your paper be missing...

please call 573-5486

Monday thru Friday before 6:30 p.m.

Saturday before 7:00 p.m.

WIN A FREE 1-YEAR SUBSCRIPTION TO THE SNYDER DAILY NEWS

By Carrier:
1 Year — $50.04
6 Months — $25.73

By Mail In County
1 Year — $34.25
6 Months — $20.71

PERSONS SUBSCRIBING OR RENEWING SUBSCRIPTION FOR 6-MONTHS OR MORE DURING JAN. WILL HAVE A CHANCE FOR A FREE 1-YEAR SUBSCRIPTION. DRAWING TO BE HELD JANUARY 31, 1984.

CLIP COUPON & BRING TO THE SNYDER DAILY NEWS, 2103 25th OR MAIL TO P.O. BOX 949 TODAY.

NAME _____
ADDRESS _____
CITY _____
STATE _____ ZIP _____

A SIMILAR DRAWING WILL BE HELD EACH MONTH

NEW YEARS SALE

(John Deere Tractors, Strippers, & Equipment)
$$$$$$$$$ SAVE BIG BUCKS $$$$$$$$$
JD TRACTORS: AT or BELOW Factory Invoice
(All Models) (Some models still at '83 Prices)
JD STRIPPERS: (3) 484 Strippers — $39,750
(1) 283 Strippers — $12,000
JD EQUIPMENT: Many Bargains
Call for Prices
** We Give Top Dollar For TRADE-INS
CALL COLLECT or COME BY
You'll be glad you did

HAPPY NEW YEAR!!!!

B & B MACHINERY, Inc.
120 & Hopkins Rd
Sweetwater, Texas
(915) 235-8686

RECORD STORE MANAGER

Requires 3 years retail experience with One year in management position, promotion to manager and possible relocation after 6 months training. Benefits include a profit sharing plan, hospitalization, paid vacation, sales and display incentive. Apply in person to
Joyce Lockhart,
hastings books & records,
3022 Varsity Square Shopping Center,
Snyder, Tx.

PORTRAIT SPECIAL!!!

10"x 14" Framed Family Portrait

$40 VALUE -- ONLY $7.95

Contact any local Deep Creek Chapter ABWA Member or Phone Vivian Cochran at 573-0431 for more information.
Picture Date February 18, 1984
ORDER TODAY!!!

Classified Ads

NICE PAPER Shell Pecans. $1.00 per lb. in 5 lb. bags. Near High School. 573-5627

SHELLED PECANS. 1# $3.75. 5# $3.50 per pound. Available all year. Nutty Acres, Colorado City. (915) 728-5816 or 728-5936

THE CUBBY
1919 25th
Maternity Wear, Cribs, Walkers, Highchairs, Infant & Toddler Wear.
Tues. Wed. Thurs. & Fri. 1—5:30

USED COLOR TV's. Warranty. Snyder Electronics, 411 E. Hwy.

DOGS, PETS, ETC. 290

AKC REGISTERED Poodles, 10 weeks old, 1 male & 1 female. Call 573-0668

CHIHUAHUA PUPPIES FOR SALE. CALL 573-4448 after 3

YOUNG COCKATIELS, Finches & Parakeets for sale. Call 573-4448 after 3 p.m.

GARAGE SALES 310

Garage Sale
Association for Retarded Citizens open each Tuesday and Thursday, 10 a.m. to 4 p.m. 2504 Ave. W. All donations of usable items accepted. For local pickup on items, call 573-5610.

RENTALS 330

ALAMO HEIGHTS Trailer Park - Large lots for rent. $75 a month. Water furnished. Call 573-0641.

1 BEDROOM FURNISHED apartment, adults only. 2 bedroom unfurnished apartment. 27th and Ave O. Call 573-2877 after 5 pm.

1 BDRM. FURN. Apartment, $165 plus bills & deposit. References required. Call 573-1486 after 6 p.m.

BILLS PAID Nice 1 Bdrm Furn Apt $215. Go by 306 28th. 573-8341

3 BDRM HOUSE On Ave Y. 3 or 4 Bdrm house on Ave F. Call 573-9992

BIG SUPER BIG 3 Bdrm 2 bath Unfurn house. New Paint!! 511 27th,. Call 573-8341

2 BDRM 1 Bath, 1 car garage, fenced yard, built in appliances, washer & dryer connections, cntrl heat, ref air. Call 573-0614

Coleman Apartments
1 & 2 Bdrm. Apts
Furn. or unfurn.
Call 573-0809

COMMERCIAL BUILDING For rent. 1902 87th. Call 573-4909 or 573-5285.

FURN. 2 BDRM. Mobile Home. Very nice. Needs a TLC tenant. $325 monthly plus $150 deposit. 217 25th. 573-8231 or 573-5761.

FOR RENT 2 bdrm furn apt; Bills partially paid. No children. No pets. Call 573-2871

FOR RENT: 2609 Ave Y; 1 bdrm furn house. Clean. Good neighborhood. Water & SCAT pd. $300 monthly. $150 deposit. Call 573-8628.

HOUSE NEAR Stanfield & High School. References & deposit required. Available now. Phone 573-7266 or 573-6977 after 5 p.m.

LOT FOR Mobile home 3 miles west with City water & SCAT. Call 573-3911

OFFICE SPACE; Furnished; with access to kitchen. Call 573-6381 or 573-0972.

RENT "N" OWN. Appliances, furniture, televisions, stereos. Rent "N" Own, 2514 Ave. R, 573-4844.

ROOMS FOR SINGLE Adults. Cable & utilities paid. $125 monthly; $35 weekly. 2603 Ave F or Call 573-8231 or 573-5761.

WAREHOUSE FOR RENT. Clairmont Hwy. Call 573-3195.

MOBILE HOMES 340

BY OWNER - Double wide mobile home & lot in Hermleigh. New gable roof, masonite siding, Birch Cabinets, fireplace, attached garage. Call 863-2350 after 5

COULD YOU USE up to **$200 cash** And also live in a new 1984 mobile home? I still need more used houses & would like to have yours. Call Jerry collect at (806) 763-5319: A-1 Mobile Homes, Lubbock.

FOR SALE 4 Bdrm 2 bath, $282 per month. 3 Bdrm 2 bath $251 per month; 2 Bdrm 2 bath, $225 per month; 2 Bdrm 1 bath, $187 per month. Turn Key price includes delivery, set up & insurance. No gimmicks, Call Terry collect 366-1431 after 6 p.m.

FOR SALE 1982 14x60 Centurion Mobile Home; 2 bdrm 1½ bath. Assume payments. Call 573-9063.

FOR SALE 14 x 70 Melody. 2 bdrm, 1 bath. Excellent shape, $17,000. Call 573-9720 after 5:30

1970 FLEETWOOD, 12x60, 2 Bdrm, 1½ bath. Central heat & air. Clean. Trailertopia Trailer Park, lot #12. Call David at 573-1505 after 5:30.

HOME LOAN Turned down??? I can help. Call Jerry collect at (806) 763-5319; A-1 Mobile Homes, Lubbock.

IDEAL LOCATION Edge of city limits. 3 Bdrm, 1½ bath mobile home. Can buy with or without 150x150 ft. lot. Call 573-7587

MUST SELL!!! 14x60 Wayside Mobile Home, 2 bdrm, 1 bath; upstairs kitchen; wet bar; ceiling fan; central heat & air. Equity & assume loan. 573-7059

NO PAYMENT Until March on any new home in stock. 14x70 3 Bdr, 2 bath only $199 per month. 14x80 3 Bdr, 2 bath only $238 per month. 14x80 4 Bdr, 2 bath only $268 per month. 1 - 16 wide, 3 bdrm, 2 bath, $375 per month. Low down payments. I will trade for anything of value. Free set up & delivery anywhere in the State. Call Danny Collect 333-5067

OWNER SACRIFICED, 3 Bdrm home for $6995. See at Royal Trailer Park, Hwy 84 by Pass.

TAKE UP Payments - Make offer on equity on 14x80 Lancer. 2 large bdrms, 2 bath. Call 573-0064.

REAL ESTATE 360

HOUSE FOR Sale; large lot; trailer space; storage house; 2 car garage; garden. Call 573-7188

OWNER FINANCED 4 Bdrm, 1½ bath, storm cellar, fruit trees, $5000 down, assume note. Call 573-0870

STEVENSON REAL ESTATE
573-5612
4102 College

1. **NORTHEAST...** Approx. 2100', 4 bedroom. 1 acre - Owner Financed. ONLY $60,000. Small down
2. **BASSRIDGE...** 2807 47th. 3-2-2. corner lot. Large Den!
3. **WESTRIDGE...** 2810 El Paso. 4-3-2 Lge lot! $90's
4. **OLD WEST...** Two LARGE HOMES! 2406 31st; 4-3-3cp AND 2908 U, 2 or 3-2-2 PRICED RIGHT!
5. **NEW LISTING...** 1410 30th 2-1-1cp, $15,500!
6. **OWNER FINANCED...** 2711 Ave X., 500 N. Ave R
7. **ASSUME F.H.A. LOAN...** 403 31st 3 Bdrm NEW CARPET!
8. **108 BROWNING...** 2-1-1 $18,500
9. **FARM...** 131 acres. Hermleigh. $850 per acre
10. **WEST...** Two homes in country 3-2 Brick Mid $50's
11. **NORTH...** Brick 3 Bdrm home w/acreage.
12. **EQUITY BUY...** 3734 Sunset 3-2 Brick
13. **2 STORY HOME...** $30's CALL!
14. **306 36th...** 3 bdrm. Priced Right! Mid - $30's
15. **WE HAVE SEVERAL LISTINGS FOR INVESTORS!** CALL FOR INFO.
16. **HOMES IN IRA AND HERMLEIGH!**
17. **LAMESA HWY...** 2-1-1 Fenched; $20's
18. **MOBILE HOME...** 408 27th. Equity.
19. **111 ELM...** 2 Bdrm. - 1 bath. Corner lot. Equity buy.

Joyce Barnes 573-6970
Margaret Sherrod 573-3606

BUYING? OR SELLING?
Beavers Real Estate
4 Bdrm. in SW, corner lot, plenty extras, (Brick).
3 Bdrm Clairmont Hwy, half of blk of horse lots
Two Mobile home lots Boothland Add
Commercial lots east 37th
Rent house, Y & 30th
3 Bdrm brick west of town & 3 acres
3 Bdrm Frame west of town & 1 acre
3 Bdrm, 3 acres, double wide, 10 miles south
2 Bdrm older house, priced right
BEAVERS REAL ESTATE
Phone 573-9472
Jean James 573-9705
Forrest W. Beavers 573-6467

611 East Highway
JACK & JACK Realtors
573-8571
573-3452

COLONIAL HILL... Lovely 3 bdrm. 2 bath brick, formal living w/fireplace, large den w/fireplace.
LARGE and LOVELY... 3 Bedrm. 2 bath in Bassridge. Lots of storage. You must see this!
BEAUTIFUL HOME in Colonial Hill, 3 bedr. 2 bath, extra bedrs. and green house in back, and MUCH MORE!
CUL-DE-SAC PRIVACY 3 Bdrm., in like-new condition. Equity buy. Call for details.
LOW 50's 3 Bdrm., 1 bath; large den with fireplace. Close to High School,
NEW! LUXURY LIVING in southwest. Lots of extras! Call for details.
CALL FOR DETAILS Two 2 Bdrm houses, 1 in Fluvanna & 1 in Ira. Priced to sell!
NEAT & CLEAN 3 Bdrm. 2 bath 2 car garage. Central heat & air. High 40's
OLD WEST SNYDER Lg. 3 bdrm. Central heat and air. PRICED TO SELL!
NEAR SHOPPING 3 bdr. on College in good shape.
WE HAVE SEVERAL 2 & 3 Bdr. starter homes.
COUNTRY 2 Bdrm, 1 bath; ¼ acre; Mid 20's
WANT A CUSTOM BUILT HOME?? Call us for plans, builder, financing, etc.

Lenora Boydstun . 573-6876
Faye Blackledge . 573-1223
Joan Tate..... 573-8253
Kathy McFaul.... 573-8319
Howard Jones.... 573-3452
Dolores Jones.... 573-3452

BY OWNER 3 Bdrm 1 bath; garage; utility area; storage house. Call 573-7821

LOIS GRAVES
REALTORS
573-0614
573-2540
3905 College

CHARMING HOME
Bassridge, 3-2-2 Huge den with fireplace. Over 2000 sq ft. Great for entertaining.
BRIGHT & PRETTY
3 Bdrm on nice corner lot all appliances including washer, dryer, refrig., freezer, micro wave, and range, $30's
FIRST Time on MARKET
3 Bdrm on large corner lot, new carpet and drapes. Good storm shelter, 37th & Ave V. High 40's
PERSONALITY PLUS
Lovely 3-2-2 Brick, draped, fenced and landscaped in top location. $80's
GREAT LOCATION
3-2-2 Brick, fireplace large storage bldg. Pretty yard, West of park. $70's
YOUR BEST BUY!
Immaculate condition 3-2 and double carport. Over 1500 sq. ft. and under $50,000. West.
MAKE AN OFFER
Four Bdrms, 2 baths, large den, extra lot South West.
GREAT BUY!
Walking distance to Stanfield School. 3 bdrm one bath. Good condition. $30's
PRICED RIGHT
Well cared for 2 bdrm brick with nice fenced yard. Stanfield area, low $30's

MIKE GRAVES . . 573-2939
LOIS GRAVES . . . 573-2540

Elizabeth Potts
REALTORS
573-8505
College Ave. & 30th

GREAT OPPORTUNITY-- Own your home in Bassridge -- 3-2-2; only 59,900.
SUPER BUY-- Overlooking Towle Park, 5 bd; 4 bath, app. 3,600 sq ft, priced to sell
TIRED OF BEING CROWDED? Lovely 3 bed 2 bath -- Austin stone home. In the Lo 70's
WALK TO SCHOOL-- Extra nice 3 bed 1 bath; built-ins, mid 40's - 50's
SUPER LOCATION-- Lots of extras -- cute 3-1 -- 3505 Irving
GREAT STARTER HOMES-- 1804 Scott; 505 18th; 2800 Ave Q; 128 20th Pl., 1101 26th, 807 26th, 400 & 400½ 29th, 2706 Ave I -- All of these homes priced in the 20's
BASSRIDGE-- Beautiful home; 3 bed 2 bath, extra lg den, Call today
NEAR COMPLETION-- Brand new homes on Houston Ave. Low 70's
OLDER HOMES WITH CHARM-- 2908 Ave U -- 3211 Ave U
SOUTHWEST-- Custom built, 3-2-2 with lots of extras, 80's
NEAR EAST ELEM.-- Cute 3-2-kit. builtins; skylights; low 50's
TAKE A LOOK Lg 3-2-2 Really nice
SPACIOUS HOME-- 3 bedrooms, 3 baths, large den, take a look
EASTRIDGE-- Brick homes; 40's - 50's
THREE COMMERCIAL BUILDINGS In an excellent location. Call for details.
OWNER WILL FINANCE Two commercial buildings near square.
CLEAN AND NEAT-- Cute 3-1 nice back yard; 30's
WE HAVE MOBILE HOMES

Margaret Birdwell	573-6674
Temi Boren	573-3465
Wenona Evans	573-8165
Elizabeth Potts	573-2404

COUNTRY LIVING In town! 3 Bdrm, 2 bath farm home on five acres. Barn, horse stalls, well, Pecan & fruit orchard. Possible owner financing. 573-9992

FOR SALE by owner. To be moved. 1600 sq. ft. house. Metal siding. Completely insulated. Kitchen built-ins, carpet. Call 573-9923.

FOR SALE: 1 lot; 35th & Ave B. Call 573-2738 or 573-0495

FOR SALE BY Owner 3-2-2, Fireplace. Newly remodeled kitchen. Isolated master bedroom. Corner lot. Storage house. 1600 sq. ft. 3608 Kerrville. Call 573-6489.

FOR SALE By owner, 3 Bdrm 1 bath house with carport, fenced corner lot, Mid 20's. Call 573-2501 or after 5 call 573-3761 or 573-2444

FOR SALE: lot 50x100, trailer 14x70; 2506 Ave X. Call 573-1567 after 6 - 573-5306

FOR SALE By owner. 3-2-2 Very nice older home. Remodeled inside. New back yard. 2100 sq ft. Call 573-7135 or 573-5831

FOR SALE By owner; 3 bd, 1 bath. 2109 42nd. Call 573-3081

FOR SALE 4 Acre plots. Owner financed. Call 573-6105

UNITED® FARM REAL ESTATE

SOUTH SIDE OF THE SQUARE

RESIDENTIAL:
2 BDRM 30T, Snyder
4 MED. Priced homes, Roby
3-2-2cp Brick, 3 acres, N. Snyder
DOUBLE WIDE, 3 acres, South
3 BDRM MOBILE lot, Hermleigh
3-2-MOBILE 2 lots, Large bld. Hermleigh

COMMERCIAL
RV PARK, 3-2, den, Grocery, off I-20 near lake.
SERVICE STATION Snyder
MOTELS Snyder, Spur, Roby
3-L Blks, M-2 lots, Snyder
7 RENT HOUSES on ¼ blk 1 & 2 Bdrm. Furn. Exc. income, Snyder
DRIVE-IN, Spur
3-BAY AUTO SHOP Roby
BEAUTY SHOP Roby

LAND:
HOMESITE 5 + acres, $5500, Snyder
46 ACRES NW Snyder
SHORT 160 Acres, E. town
683 ACRES $280 acre N. Rotan
187 ACRES W. Town
L. WORKING RANCH, Fisher Co.
238 ACRE stock farm, 2 houses, Roby
160, 450 & 238 acre stock farm with 2 houses, Fisher

Call Collect
Office 776-2131
Harman Holcomb. 776-2312

LEGAL NOTICES 010

INQUIRIES CONCERNING Strike It Rich Coupon Booklets should be directed to the Attorney Generals Office, Lubbock, Tex. **PLEASE CALL (806) 747-5238**

WESTERN TEXAS College will be accepting bids to purchase Microcomputers until 10 a.m. February 9, 1984. Further information regarding this bid may be obtained by contacting the Business Office at Western Texas College. Telephone 573-8511, ext. 306.

ACCIDENTS:
Fourth leading cause of death

CAUSE OF DEATH	NUMBER OF DEATHS (in thousands)	DEATH RATES (per 100,000 people)
Heart disease	1,913	852.2
Cancer	733	326.5
Stroke	403	201.6
ACCIDENTS (total):	105	46.9
-- Motor-vehicle	53	23.8
-- Falls	13	5.9
-- Drowning	7	3.1
-- Fires/burns	6	2.7
-- Ingestion of food/object	3	1.4
Pneumonia	44	19.8
Diabetes	33	14.8
Liver disease	30	13.2
Atherosclerosis	29	12.8
Suicide	27	12.1
Complications in early infancy	23	10.4

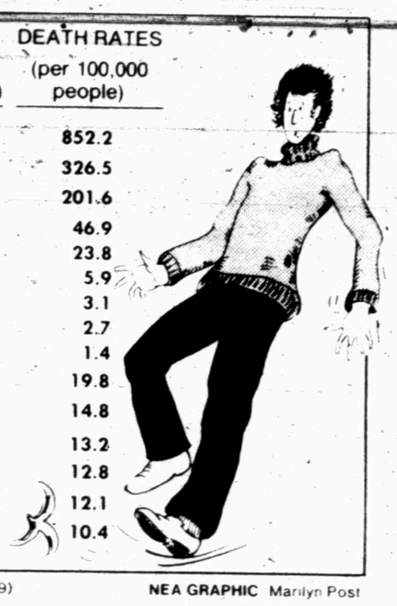

(Source: National Center for Health Statistics, 1979)

NEA GRAPHIC Marilyn Post

In the United States, accidents are not only the fourth leading cause of death, they are also the leading cause of death among persons aged 1 to 38.

Man claims he was resister during WWII

ROME (AP) — A German accused of being a Nazi who was aided by the Vatican in his escape after World War II claims he was instead a leading figure in the resistance, Italy's largest newspaper reported today.

The article in Corriere Della Sera of Milan followed a statement by the Vatican's official spokesman saying two church historians had rebutted allegations in a U.S. government document that the Holy See helped Nazi war criminals flee to Latin America.

The newspaper said German Willy Nix, 78, told journalists he had not been a Nazi but part of the resistance and that he had been held in a concentration camp before fleeing to Italy in 1938.

"We met with Nix ... He told us his story of belonging to the anti-Nazi resistance, how he never needed to seek refuge in the Vatican and that he never fled to Latin America," Corriere said. The paper did not directly quote Nix.

Nix is one of the examples cited in the 1947 U.S. document, released by the State Department last Friday, to back its claims that the Holy See aided the escape of German Nazis and Italian Fascists and was a prime mover of illegal immigrants after the war.

Arrests noted

Snyder police logged 10 misdemeanor arrests over an otherwise quiet weekend.

Seven persons were jailed for public intoxication and one local man was jailed for driving with a suspended drivers license.

Two other individuals were arrested on various misdemeanor warrants.

Markets
Midday Stocks

NEW YORK (AP)

	High	Low	Last
AMR Corp	36⅛	35¾	35¾
Amer Can	54	52⅞	52⅞
Ameritech wi	69½	69	69⅛
Am Motors	7¼	7⅛	7⅛
Amer T&T	66⅛	65¾	65¾
Amer T&T wi	18	17¾	17¾
ArmcoInc	22	21⅝	21⅝
AtlRichfld	45⅝	44¾	44¾
BancTexas	5⅞	5⅞	5⅞
BellAtlan wi	73¾	73½	73⅝
BellSouth wi	96½	96	96
Beth Steel	26½	26⅛	26⅛
Borden	57¼	57	57¼
CaterpTr	49⅛	48	48
Centel	35½	35	35½
Chrysler	30¾	30	30½
CocaCola	51¼	51½	51⅛
Coleman	36¼	36¼	36¼
DiamShm	20⅛	19¾	20
DowChem	31¼	31⅛	31⅛
DresserInd	20⅛	19¾	19⅞
East Kodak	74⅛	72⅞	73
EDS s	30⅛	29½	29¾
Enserch s	21½	21¼	21½
Entex	21¼	20¾	20¾
Exxon	39¼	39	39¼
Firestone	19⅛	18⅞	18⅞
FtBcpTex	20	20	20
FordMot s	43¼	42⅛	42⅛
GAF Corp	16⅝	16⅝	16⅝
GTE Corp	43⅞	43	43⅛
GnDynam	53¼	52½	52¾
GenElect s	54⅛	53½	53⅝
Gen Food	54	53⅞	54
Gen Motors	75⅞	74⅝	74¾
Goodyear	28¼	27¾	27¾
GtAtlPac	13	12¾	13
GulfCorp	53	52⅛	52½
Halliburtn	36¼	35⅝	35½
HarteHnk s	20¾	20¼	20¼
Holiday Inn	48⅝	48⅛	48⅛
HoustInd	20⅛	19⅞	20
HughesTl	19	18¾	18¾
Interfst	15¼	15⅛	15⅛
IBM	115	114⅛	114⅞
Intl Harv	12¾	12⅝	12⅝
Int Paper	55⅞	55	55
Jeff Pilot	37¼	37	37
JohnsJn	38⅜	37¼	37⅜
K mart	32½	31⅞	32
KrogerCo	34⅞	34½	34½
LTV Corp	18⅝	18¼	18⅜
Litton Ind	66⅞	66⅛	66⅛
LoneStar Ind	28⅞	28⅛	28⅛
May DStr	50¾	50⅛	50¾
Medtronic	43	42¾	43
Mobil	31⅛	30⅞	31⅛
Monsanto	97	95¾	96
Motorola	123	120	120
NabiscoBrd	44⅝	44½	44⅝
NYNEX wi	63¾	63⅛	63⅛
PacifTel wi	59⅝	59⅛	59¼
Penney JC	53¼	52⅛	52⅛
Phelps Dod	25⅝	25	25
PhillipsPet	39⅞	39½	39⅝
Polaroid	30½	30¼	30¼
ProctGamb	51½	51	51⅞
RCA	34⅛	33⅝	33¾
Republic Stl	30	29¾	29⅞
RepBankCp	29⅞	29½	29½
Sabine	22⅝	22⅛	22⅛
Safeway s	25⅝	25½	25½
SPeSoPac n	22⅝	22¼	22⅝
SearsRoeb	37½	36⅞	37
ShellOil	55⅛	54½	55
Singer Co	27⅞	27	27
Southern Co	16⅝	16½	16½
Southland	33¾	33¼	33¼
SwstBell wi	62¾	62¼	62⅜
Sperry Cp	46⅞	46	46⅛
StdOilCal	35⅞	35⅝	35⅞
StdOilInd	52⅛	51⅝	52⅛
StdOilOh	45⅞	45½	45⅝
SunComp	53	52½	52½
Tenneco	41¾	41½	41½
Texaco Inc	40	37¾	39¼
TexComBn	43⅝	43⅛	43⅝
TexEastn	62⅝	62⅝	62⅝
Texas Inst	133½	131	131½
TexNMexPw	25⅞	25⅞	25⅞
TexasOGas s	24⅛	23⅞	24
Tex Util	23¼	23⅛	23⅛
Un Carbide	57½	56¾	56¾
UnPacCp	49⅞	49½	49⅝
US Steel	31⅝	31⅛	31⅛
USWest wi	61⅝	61⅛	61⅛
UniTel	21½	21⅜	21⅜
Unocal	36½	36⅛	36⅛
WalMart s	34¾	34⅜	34⅜
Westgh El	52¾	52½	52⅝
Xerox Cp	49⅝	48¾	48⅞
Zenith R	34⅝	34	34⅛

Cotton

NEW YORK (AP) — Cotton futures No. 2 were mostly lower at midday dealings today.

The average price for strict low middling 1 & 1-16 inch spot cotton advanced 68 points to 72.02 cents a pound Friday for the eight markets, according to the New York Cotton Exchange.

Midday prices were 45 cents a bale higher to 95 cents lower than the previous close. Mar 76.48, May 76.60, Jul 76.25, Oct 72.80, Dec 71.48, Mar b72.30, May b73.00 and Jul b73.20

Carters host two for AFS

Continued From Page 1

orado.

While visiting in Brazil and Peru, the Carters encountered several people involved with the AFS program. Many were just returning from the United States.

"It made the trip much more interesting for us," Carter said.

While in Peru they met the granddaughter of Michael Debakey, the famous Houston heart surgeon, and were taken to a Peruvian teenage disco. They also visited the Incan ruins.

In Brazil they visited Sao Paulo — the largest city in the country — and were "amazed to see miles and miles of apartments." They were also taken on a tour of Rio de Janeiro the "playboy city," Carter said.

Sao Paulo is called the "working city" because of its 350,000 factories, he said.

Hoyle leaving city post

Continued From Page 1

Since a periodic changeout in the city's water meter system was implemented, Hoyle has continued to change out old for new meters.

He has also devised several methods now used to "raise" buried meters above ground while leaving them connected to water lines.

This has enabled city crews to work on still functioning meters in the comparatively easier conditions above ground.

Hoyle has lived in this area of West Texas almost all his life. His family first moved to Kent County from Arkansas when he was age 2.

He moved to Snyder in 1942, entered military service shortly after this, then returned locally after World War II and his discharge.

Hoyle and his wife Helen have three sons, all of Snyder, Billy Jack Ellison, Jimmy Dale Hoyle and Michael Wayne Hoyle.

Farren saw city change

Continued From Page 1

computer system.

When Farren first came to work for the city, it was operated according to the commission form of government. At that time the mayor and commissioners were paid a small allowance each month.

But the present city charter was adopted in 1952 and in February of 1953, Jack Shelley was hired as the first city manager. For the first time the city adopted a budget and Farren says she is very proud of the fact that since then the city government has always operated in the black.

Shelley left in 1955 and was replaced by Roy Dunlap who was then the city engineer. In 1962, George Patterson took over the position and held it until August 1977. John Gayle has served as city manager since then.

Again commenting on her 32 years of service to the city, Farren said she enjoyed the people she worked with as well as the public.

Farren was named city secretary in August of 1974. She also served as secretary to the city council and the now defunct park board.

Prior to being hired by the city, she had worked for Southern Electric briefly. Prior to that she worked for the government in Gainesville and that is where she met her late husband, Jack Farren. At one time he also served as water superintendent of Towle Park.

Farren is a native of Scurry County, one of 14 children. With such a large family, she says one of her favorite activities is family gatherings.

Oil Patch News

Covering Scurry and West Texas Area

Scurry County

Chevron USA will drill the No. 50-6 SACROC Unit in the Kelly-Snyder field, six miles northwest of Snyder. Contracted for 7,100 feet, location is in Section 20, Block 1, J. P. Smith survey.

Chevron will drill the No. 54-5 SACROC in the Kelly-Snyder field, six miles northwest of Snyder. Also planned for a depth of 7,100 feet, location is in Section 19, Block 1, J. P. Smith survey.

Chevron will drill the No. 211-1 SACROC in the Kelly-Snyder field, three miles west of Snyder. The venture will be drilled to 7,100 feet, and location is in Section 250, Block 97, H&TC survey.

Patterson Petroleum Inc. will drill the No. 1-283 Eiland in the Log Pat field, nine miles west of Snyder. Contracted for 8,450 feet, location is in Section 283, Block 97, H&TC survey.

Calley and Fowler Production Co. will drill the No. 14-R Mattie Minor in the Sharon Ridge field, 2.5 miles west of Ira. Scheduled for a depth of 2,800 feet, location is in Section 131, Block 97, H&TC survey.

Wayne Dodson will drill the No. 4 Tomlinson in the Sharon Ridge field, two miles southwest of Ira. Planned for 2,650 feet, location is in Section 112, Block 97, H&TC survey.

Wayne Dodson will drill the No. 9 T. J. Fuller in the Sharon Ridge field, one mile west of Dunn. The venture will be drilled to 1,900 feet and location is in Section 133, Block 3, H&GN survey.

Borden County

Brazos Petroleum Co. has completed the No. 1 Sterling in the Sterling Silver field, nine miles east of Gail. The well was completed to produce 24 barrels of 29.4 gravity oil and 96 barrels of water. Perforations were from 3,680-686 feet, and location is in Section 232, Block 97, H&TC survey.

Mitchell Energy Corp. will drill the No. 4-312 Miller in the Lucy north field, 11 miles east of Gail. Planned for a depth of 8,500 feet, location is in Section 312, Block 97, H&TC survey.

Elaine Magruder Operating Co. will drill the No. 1 Scott in the Rafter Cross field, 7.5 miles northeast of Gail. Planned for a depth of 8,460 feet, location is in Section 8, Block 29, T5N, T&P survey.

The Superior Oil Co. will drill the No. 4 Beaver, a 10,800-foot wildcat 10 miles southwest of Gail. Drill site is in Section 44, Block 32, T5N, T&P survey.

American Petrofina will drill the No. 3-A Cannon in the Jo-Mill field, 13 miles southwest of Gail. Planned for 7,400 feet, location is in Section 38, Block 33, T5N, T&P survey.

Mobil Produing will drill the No. 15 W. Ed Murphy in the Von Roeder field, 18 miles southeast of Gail. Planned for 6,950 feet, location is in Section 69, Block 25, H&TC survey.

Mitchell County

Chevron has completed the No. 3,016 Westbrook Unit in the Westbrook field, six miles north of Westbrook. The well produced 200 barrels of 25 gravity oil and 60 barrels of water.

Gas-oil ratio was 61-1 with perforations from 2,835-3,070 feet. Location is in Section 12, Block 28, T1N, T&P survey.

Richmond Drilling Co. has completed the No. 3-A Coleman Ranch in the Coleman Ranch north field, two miles northeast of Cuthbert. The well was finaled to produce 54 barrels of 24 gravity oil and 55 barrels of water.

Gas-oil ratio was 92-1 with perforations from 3,044-272 feet. Location is in Section 79, Block 97, H&TC survey.

Sun Exploration and Production Co. will drill the No. 55 F. T. McCabe in the Jameson north field, 22 miles southeast of Colorado City. Planned for a depth of 7,400 feet, location is in Section 5, Block 1-A, H&TC survey.

David Adams will drill the No. 1 Mae Trulock in the Westbrook field, three miles southwest of Westbrook. Planned for 3,200 feet, location is in Section 1, Block 28, T1S, T&P survey.

Kent County

TXO Production has completed the No. 1-K Wallace in the Polar north field, 15 miles southwest of Clairemont. The well was finaled to produce 110 barrels of 40 gravity oil.

Gas-oil ratio was 300-1 with perforations from 7,582-592 feet. Location is in Section 50, Block 5, H&GN survey.

TXO Production Corp. will drill the No. 1 Boland, a 4,250-foot wildcat two miles southwest of Jayton. Location is in Section 73, Block 98, H&TC survey.

West Texas Oil and Gas Corp. will drill the No. 7-L Wallace Ranch, a 7,000-foot wildcat five miles northeast of Clairemont. Location is in Section 39, Block 98, H&TC survey.

TXO Production Corp. will drill the No. 2-K Wallace, a 7,900-foot wildcat 15 miles southwest of Clairemont. Location is in Section 50, Block 5, H&GN survey.

TXO Production Corp. will drill the No. 3-K Wallace, a 7,900-foot wildcat 15 miles southwest of Clairemont. Location is in Section 50, Block 5, H&GN survey.

Garza County

Ray J. Diekemper Jr. has completed the No. 3N-L-A W. A. Cash in the Garza field, 3.5 miles northwest of Post. The well produced two barrels of 37 gravity oil and four barrels of water. Perforations were from 3,743-827 feet, and location is in Section 1,215, TTRR survey.

Ray J. Diekemper Jr. has completed the No. 311 Northwest Garza Unit in the Garza field, 3.5 miles northwest of Post. The well was finaled to produce nine barrels of 37 gravity oil and 171 barrels of water. Perforations were from 3,509-597 feet, and location is in Section 1,215, TTRR survey.

Exxon Corp. has completed the No. 2 Dorward Oil Unit 4 in the Dorward field, seven miles southeast of Justiceburg. The well was completed to produce 12 barrels of oil and 106 barrels of water. Perforations were from 1,986-2,583 feet and location is in Section 112, Block 5, H&GN survey.

Exxon Corp. will drill the No. 124 M. A. Fuller in the Dorward field, 6.5 miles southeast of Justiceburg. Contracted for 1,800 feet, location is in Section 109, Block 5, H&GN survey.

Fisher County

Terrell Oil Co. will drill the No. 2-A Eilson Estate, a 5,000-foot wildcat eight miles west of Hamlin. Location is in Section 87, Block 1, H&TC survey.

Banam Corp. will drill the No. 1-4 Upshaw in the Saturday east field, two miles northwest of Roby. Scheduled for a depth of 5,600 feet, location is in Subdivision 4, Bastrop CSL survey 314.

J. A. Wilburn will drill the No. 2 U. S. Gypsum in the Shan-Court field, six miles northwest of Eskota. Planned for a depth of 7,000 feet, location is in Section 23, Block 21, T&P survey.

Nolan County

Wes-Tex Drlling Co. will drill the No. 12 J. M. McLaughlin in the Adair Creek field, eight miles southwest of Maryneal. Planned for a depth of 6,000 feet, location is in Section 11, Block 1-A, H&TC survey.

UTC Energy Resources Inc. will drill the No. 1 Jimmy Guthrie, a 7,000-foot wildcat two miles east of Nolan. Location is in Section 36, Block 5, T&P survey.

Howard County

Chevron has completed the No. 50 A. M. Bell in the Iatan East Howard field, seven miles east of Coahoma. The well was finaled to produce 84 barrels of 33.4 gravity oil amd 252 barrels of water.

Gas-oil ratio was 298-1 with perforations from 2,476-840 feet. Location is in Section 12, Block 30, T1S, T&P survey.

Exxon Corp. has completed the No. 4-B Patti Batier in the Howard-Glasscock field, 15 miles southeast of Big Spring. The well produced 11 barrels of 24.5 gravity oil and 29 barrels of water. Perforations were from 2,864-3,070 feet, and location is in Section 115, Block 29, W&NW survey.

Exxon Corp. has completed the No. 42 H. R. Clay in the Howard-Glasscock field, 13 miles southeast of Big Spring. The well produced 66 barrels of 28.5 gravity oil and 61 barrels of water. Perforations were from 2,974-3,208 feet, and location is in Section 138, Block 29, W&NW survey.

Marshall R. Young Oil Co. has completed the No. 5-A Olufsen in the Moore field, three miles southwest of Big Spring. The well was finaled to produce 55 barrels of 26 gravity oil and and 79 barrels of water.

Gas-oil ratio was 182-1 with perforations from 3,104-180 feet. Location is in Section 16, Block 33, T1S, T&P survey.

Republic Mineral Corp. will drill the No. 1-27 Fryar, a 10,500-foot wildcat three miles northwest of Fairview. Location is in Section 27, Block 33, T2N, T&P survey.

Conoco Inc. will drill the No. 137-A W. R. Settles in the Howard-Glasscock field, one mile southeast of Forsan. Planned for a depth of 2,700 feet, location is in Section 134, Block 29, W&NW survey.

Trey Exploration Inc. will drill the No. 1-A Homan-Frazier, a 10,500-foot wildcat four miles southwest of Big Spring. Location is in Section 7, Block 33, T1S, T&P survey.

Obituaries

Hartman

Services for Roxie Leona Hartman, 90, of Route 2, Snyder, are pending at Bell-Seale Funeral Home.

She died at 3:30 a.m. Sunday at Cogdell Memorial Hospital. She was born Sept. 7, 1893 in Goldwaithe (Hill County), Texas.

She was a member of the Church of Christ.

She is survived by a daughter, Leta Gay Hartman of Snyder.

McLarty

SEYMOUR--Services for M. J. "Jewell" McLarty, 71, of Seymour, a retired farmer, were to be at 2 p.m. Monday at the First United Methodist Church. Burial was to be in Riverview Cemetery under the direction of Seymour Memorial Funeral Home.

He died Saturday morning at his residence. He was the father of Lynn McLarty of Snyder and the grandfather of Kima and Kelli McLarty, also of Snyder.

He was born Sept. 10, 1912 in Pittsburg, Tex. He married Ava Lou Cockrell May 20, 1933 in Westover.

He was preceded in death by one son, Willie Derrell McLarty, who died as an infant.

Other survivors include his wife and one sister, Evelyn Roe of Grand Prairie.

Thompson

ODESSA--Services for Myrtle Ellen Thompson of Odessa, 83, were to be at 2 p.m. Monday at Easterling-Wilson Funeral Home Chapel. Burial was to be in Sunset Memorial Gardens in Odessa under direction of Easterling-Wilson Funeral Home.

She died Saturday at Medical Center Hospital in Odessa. She was the sister of Minnie McCarty of Snyder and Jim Brown of Ira.

She was born Dec. 19, 1900 in Coryell. She married William Thompson Dec. 3, 1922 in Cuthberg.

She was preceded in death by a son in 1957.

Other survivors include her husband; two daughters, Ann Miller of Odessa and Adell Marlar of Iowa Park; seven grandchildren; 10 great-grandchildren; five other brothers and two other sisters.

HOSPITAL NOTES

ADMISSIONS: Rebel Wilson, Box 165, Ira; Martha Greer, 3404 Jacksboro; Angie Davis, Rt. 1; Virgie Martin, Rt. 1; Brian Cummins, Midland; Lajuana Sellars, 1505 23rd St.; Ennis Powell, 509 35th St.; Manuel Alaniz, Hermleigh; Jeff Trice, 2603 35th St.; Danny Thurmond, 2711 Ave. S; Robert Thurmond, 2711 Ave. S; Mendie Hunter, 1007 29th St.; Clarence Thurmond, 2711 Ave. S; Jimmy Thurmond, 2901 Ave. X; and Kally Berkley, 1003 23rd St.

DISMISSALS: Patricia Gynes, Henry Edwards, Carla Smith, Christopher Meador, Joyce Crain, Emily Hataway, Darla Rohan, Sylvia Light, Annie Autry, Edward Cox, Georgia Davidson, Ella Nelson, Mildred Streety, Zane Sands, Richard Owen, Jerry Mitchell, Mary Barnes, Bonnie Hodge, Rella Young, Brian Cummins, Mary Ruiz and baby boy, Nola Krop and baby girl, Mattie Farmer, Ann Hernandez, and Debra Ingram.

Fire runs said minor

Snyder firemen were called to extinguish two minor fires Sunday.

Damage was confined to the seat of a 1971 Chevrolet pickup owned by Richard Mhoon of 410 27th St. after local firemen extinguished that blaze at 11:40 a.m. Reports indicated that the truck was parked at the Mhoon residence when a neighbor saw smoke coming from the vehicle.

Firefighters were called to a reported mobile home fire in the 400 Block of 28th St. at 7:20 p.m.

According to Fire Chief Terry McDowell, they extinguished a small fire underneath a mobile home owned by Bobby Molina of 403 28th St. McDowell called damage from the fire minor. It was thought to be electrical in origin.

Accused killer faces trial

RICHMOND, Texas (AP) — A man accused of killing six people along a 160-mile route of crime was scheduled to go on trial today on a capital murder charge filed in connection with the death of one of the victims, state trooper Russell Boyd.

Eliseo Moreno's attorneys have filed court papers saying their client intends to plead innocent by reason of insanity. The papers said Moreno has tried to kill himself in his jail cell and written bizarre letters to friends and relatives.

Boyd, 25, was shot to death Oct. 11 a few miles north of Hempstead when he stopped Moreno for a traffic violation, prosecutors say.

The case was moved from Hempstead to Richmond on a change of venue.

Moreno is also charged with murder in the slayings of his former in-laws, Juan and Esther Garza of College Station. The two were slain about an hour before Boyd was killed.

LINE & LINE
Chevron
Box 724 573-9338

Kenneth Goldsmith 24 Hours
Gel Tec
Drilling Fluids
P.O. Box 65
Ira, Texas 79527
Bus. (915) 573-4191 or (915) 573-4244
Res. (915) 573-1369
Mobile (915) 573-9352 Unit 5837

Jack's
ROADBORING
Pipeline Construction
P.O. Box 1273 • Snyder, Tx 79549
Jack Greene (915)573-0135 Jack Greene, Jr. (915)573-8901 Larry Greene (915)573-5116

GEOFRAC
Acidizing & Fracturing
Lamesa Highway
P.O. Box 1165
Snyder, Texas 79549
(915) 573-2687
GEOSOURCE

LINCOLN-MILLER WELDING MACHINES TOOLS
VICTOR-UNIWELD NATIONAL TORCHES SAFETY EQUIPMENT
McDONALD WELDING SUPPLY
1110 COLLEGE AVENUE 915/573-5329
"Your Complete Welding Supply"
OXYGEN • ACETYLENE • COMPRESSED AIR • NITROGEN
HELIUM • CO2 LIQUID AND GAS • ARGON

CHEMICAL PUMP SERVICE
MAGNETO REPAIR—POULAN CHAIN SAWS
CHAIN SAW SHARPENING
TOM MACHEN
315 EAST HWY.
SNYDER, TEXAS HOME PH. 573-5219

SPOTLIGHT YOUR
OILFIELD RELATED
BUSINESS
CALL 573-5486
For Information

Chaparral Answering Service
SNYDER, TEXAS 79549
New Service - INVOICE FACTORING
A quick and easy way to collect your Accounts Receivable. Reasonable rates are: 5% interest with a 2% clerical fee.
For More Information
Jean Birdwell 573-0888

CAPROCK
PUMP & SUPPLY, INC.
Complete Line of Oilfield Products To Meet Completion & Production Needs
•24 Hour Answering Service •Locally Owned & Operated
•Radio Equipped Vehicles •50 Yrs. Combined Experience
Hwy. 84 West 573-4935

ADAMS
CHEMICAL & EQUIPMENT
Morris Sewell
2802 Ave. U
573-8705
High Pressure Washers & Steamers
Cleaning Compounds
Parts, Sales & Service
Head Office:
No. 12 Industrial Circle Dr.
Odessa, TX. 79763
Office & Warehouse
[915] 337-8942

Advertising Specialties - Business Gifts
Serving Snyder Since 1962
Bynum-Boyd Advertising Co.
Phone 573-5165 Box 362 Snyder, Texas
Betty Bynum Boyd, Jewel Williams & Carolyn Dennis
Pens, Calendars, Lighters, Caps, Matches, T-Shirts, Decals, Bumper Stickers, Door Signs, Greeting Cards, Billfolds, Rain Gauges, Key Chains, Ladies' Caps, Emery Boards, PIPE TALLEY BOOKS and MUD REPORT BOARDS, Etc.
We have representatives in 12 cities in Texas. The city sales tax on ALL OUR ORDERS is returned to Snyder.
Phone contact with factories in New York, Chicago, St. Louis, California or anywhere in the United States.
Candidate Special for January
10% discount on all orders over $100.00
Full line of items for your campaign needs
For best results place orders as soon as possible