MONDAY

THE SNYDER DAILY NEWS

VOL. 17, NO. 276 SNYDER, TEXAS, (19549) MONDAY, MARCH 20, 1967 TEN PAGES—PRICE 5c

Cool Front Brings Rain

Thundershowers mostly just teased the Snyder area last night, but they did muster enough moisture to provide the biggest rain here since last October.

The official gauge at the city water plant measured .29 inch, about twice the amount that had fallen here previously since the first of the year. The thundershowers over the area apparently produced anywhere from .25 to half an inch.

The thundershowers, which moved across the state ahead of a cool front, had reached East Texas this morning, dumping welcome moisture.

At least one death was blamed partially on the rains—that of Mrs. Annie Mae Burgess, 65, of Douglas, Tex., whose car was smashed up during a rain near Nacogdoches early today.

The rainfall developed on the heels of turbulence generating at least one tornado, gusty winds, hail and scattered showers Sunday in parts of West Texas.

The 24-hour rainfall totals ending at dawn showed 1.90 inches at Nacogdoches, 1.36 at McKinney, 1.20 at Red Oak, 1.17 at Cresson, 1.16 at Burleson, 1.15 at Crandall and .96 at Kaufman. Dallas' .73 of an inch from the storm was the heaviest moisture since last Oct. 4—but still left the city more than five inches short of its average rainfall for the time of year, a situation reflected over and again through Texas.

A tornado watch was up for much of the Panhandle-Plains sector until nightfall and the lone twister destroyed a farmer's barn at Hub, near Hereford.

Winds gusting up to 60 miles roared through Morton, near Lubbock. Small hail stones pelted areas around Plainview and Ralls.

As much as an inch of rain fell in a place or two. For some points, including Dallas, the moisture was the heaviest since last October.

Nowhere was there any word, however, of enough precipitation for appreciable relief from drought which has nearly destroyed some wheat crops and caused some livestock losses.

Rainfall amounts ranged up to an unofficial 1.04 inches at one point in San Angelo as lines of thunderstorms and broken areas of showers roamed across the state. San Angelo's official gauge caught .75.

Measurements elsewhere included Fort Worth .83, Junction .74, Dallas .73, Abilene and Mineral Wells .63, Wichita Falls .60, Big Spring .47, Midland .42, Lubbock .32, Lufkin .27, Tyler .23, Amarillo .22, College Station and Waco .18, El Paso .16, Austin .06, Longview .04 and Del Rio .01.

Temperatures remained unusually mild, ranging from 38 degrees at Dalhart up to 70 at Corpus Christi.

A weak Pacific cool front dropped temperatures a bit in the Panhandle but promised to have little other effect.

The last of the showers were expected to subside in East Texas by tonight.

33 Bodies Found In Sao Paulo Flood

SAO PAULO, Brazil (AP) — Thirty-three bodies have been found following floods and landslides in the city of Caraguatatuba and the toll may increase, Sao Paulo State's governor said Sunday night.

Unofficial sources in the south coast city reported 200 dead and 500 injured in the third major disaster caused by rain along the coast this year. About 700 persons died in the other two disasters.

WEATHER

SNYDER TEMPERATURES: High Saturday, 66 degrees; low, 39 degrees; reading at 7 a.m. Sunday, 39 degrees. High Sunday, 71 degrees; low, 48 degrees; reading at 7 a.m. today, 48 degrees; precipitation, .29.

North Central Texas: Fair tonight and Tuesday. Cooler tonight. Warmer in afternoons. Low tonight 42 to 56. High Tuesday 75 to 85.

Northeast Texas: Clearing and cooler tonight. Tuesday fair and warmer. Low tonight 46 to 58. High Tuesday 75 to 85.

Northwest Texas: Fair and cooler tonight. Tuesday increasing cloudiness and warmer. Low tonight 28 in northwest to 45 in southeast. High Tuesday 70 to 85.

Southeast Texas: Mostly cloudy with scattered showers tonight. Partly cloudy Tuesday. A little cooler Tuesday and in west tonight. Low tonight 50 to 60. High Tuesday in 70s.

South Central Texas: Mostly cloudy with scattered showers late today and near coast tonight. Clear to partly cloudy Tuesday. A little cooler in most sections tonight and Tuesday. Low tonight 50 in north to 65 in south. High Tuesday 73 to 82.

Southwest Texas: Clear to partly cloudy and cooler tonight and Tuesday. Low tonight 45 in northwest to 56 in south. High Tuesday 68 to 77.

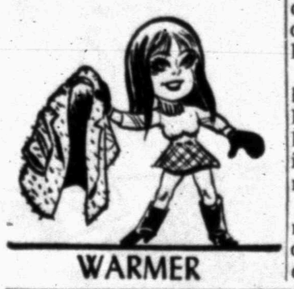

WARMER

MILK FOR PORKERS — Roger Miedtke, a farmer near Fairmont, Minn., pours milk out to his hogs as part of the National Farmers Organization withholding maneuver. Other farmers in the 25-state region dumped milk on the ground or in streams. NFO is trying to trim supply in an effort to raise the price of milk to farmers. (AP Wirephoto)

Red Attack Hurled Back

SAIGON (AP) — Swarms of Communist troops smashed Monday at two positions of the newest U.S. division in Vietnam and were hurled back with the loss of 279 counted dead.

The U.S. Command reported Cong attacked an armored bivouac of the U.S. 9th Division north of Saigon. But after heavy fighting and air and artillery attacks, the Reds reeled back, leaving 224 bodies for U.S. bulldozers to push into mass graves.

A dozen miles southwest of Saigon a Viet Cong outfit of unrun another outpost of the 9th known size attempted to overrun another outpost of the 9th and left 55 dead on the battlefield.

With the war in one of the fiercest periods of fighting this year, bitter struggles were reported up and down the country. Communist gunners in one area destroyed three helicopters and damaged 13. One U.S. plane was shot down in South Vietnam Monday, another was lost on Saturday and another went down over North Vietnam Sunday.

29 Americans killed and 131 wounded in the past 24 hours.

U.S. Air Force and Navy planes kept up their new campaign against North Vietnam's industrial heartland, now in its second week. Sunday they bombed two thermal power plants and the steel fabricating plant at Thai Nguyen and Viet Tri, 29 to 38 miles north of Hanoi. All had been hit before.

Fuller Service Is Pending Here

Funeral arrangements were pending at Bell - Seale Funeral Home here for Davis Ray Fuller, 2303 Avenue O.

He died at 6 a.m. today at his home. A sister was reported en route here from Shreveport, La., to make funeral arrangements.

Premier Ky Calls For Viet War Escalation

By FRANK CORMIER

GUAM (AP) — President Johnson's avowed intent to focus his Guam conference on the works of peace clashed today into a call by Premier Nguyen Cao Ky for a sharp escalation of the Vietnam war.

Johnson also got a report from his own close advisers that the Communists are doing some escalating of their own.

At the first formal conference session, atop the highest hill on this damp tropical island, Ky in his opening public statement questioned time had not come for the United States to bomb Hanoi, block the harbor at Haiphong, and expand the war into Laos and Cambodia.

The public expressions of such questions made it apparent that Ky thinks the United States should do all those things. But both Secretary of State Dean Rusk and Secretary of Defense Robert S. McNamara, meeting with newsmen after the session, emphasized repeatedly that there was no discussion of escalation. Rusk contended that Ky raised his questions only in the context that Hanoi is unwilling to seek peace.

However, both McNamara and Gen. William C. Westmoreland, the U.S. commander in Vietnam, said Johnson was told that the fighting in South Vietnam is becoming more intense and the Communists are stepping up the tempo of their offensive operations.

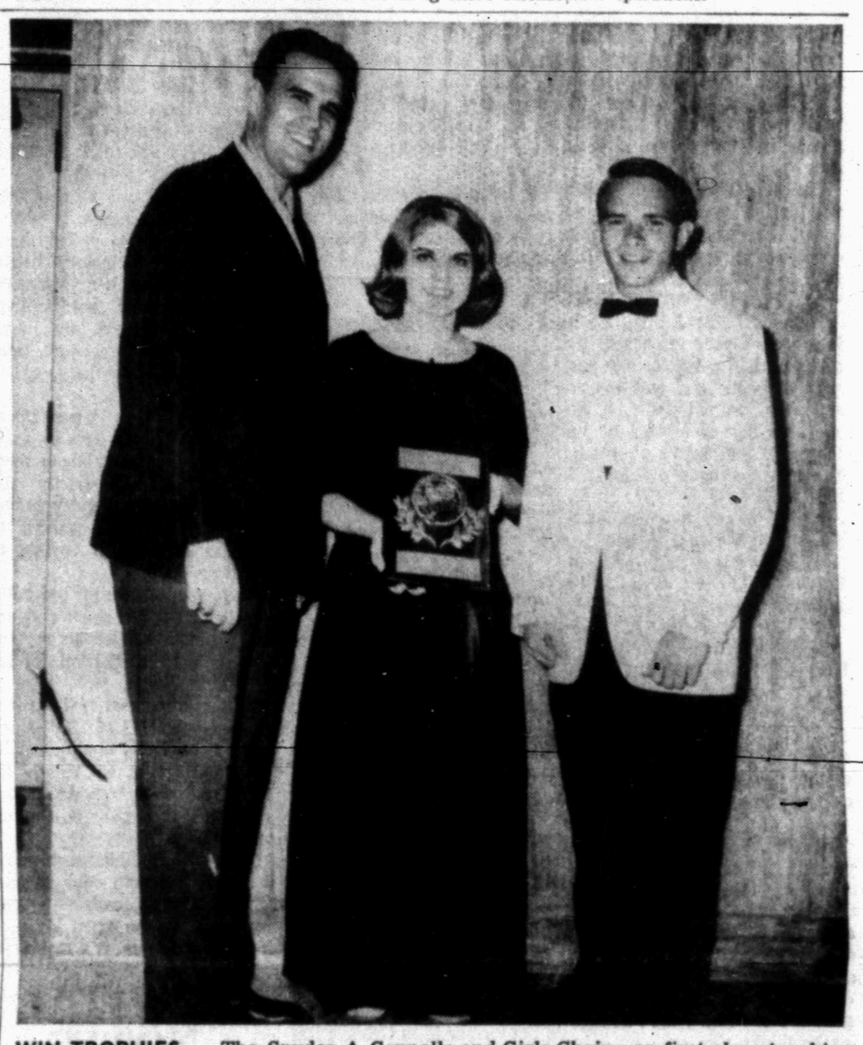

WIN TROPHIES — The Snyder A Cappella and Girls Choir won first place trophies at the annual Region VI Concert and Sightreading contest of the University Interscholastic League, held Saturday in Odessa. Looking over one of the trophies are, from left to right, Jim Casey, choir director; Carolyn Walton, first alternate to the All-State choir and the 17-year-old daughter of Mr .and Mrs. Virgil Walton; and, Wayne Anderson, second alternate to the All-State choir and the 16-year-old son of Mr. and Mrs. Clarence Anderson.

Curriculum Panel Invites Local Parents

The Curriculum Committee on Social Studies for the Snyder Public Schools is inviting parents and interested citizens to a meeting in the Lamar Junior High School Auditorium Tuesday at 7:30 p.m.

The Social Studies Committee has been meeting for the past month for the purpose of preparing themselves to write a new guide in grades 1-12. Dr. Olive Wheeler, professor of education at Texas Tech, has been employed as a consultant for the committee.

Last Thursday evening the Snyder Board of Education met with the committee and discussed problems arising in the teaching of Social Studies. How to teach "controversial" issues was discussed.

The committee felt that before the guides were written it would be well to involve interested parents. A group from the committee will give a short briefing on the objectives and aims of the guides, then the audience will be encouraged to ask questions about any phase of the program.

Parents of all children in grades 1-12 are encouraged to attend.

Barnes To Seek Wage Compromise

AUSTIN (AP)—Speaker Ben Barnes says he plans to talk compromise with House sponsors of the $1.25 minimum wage bill.

The bill was heard Thursday afternoon by the House Labor Committee, then was referred to an apparently unfriendly subcommittee of West Texans from rural areas.

Barnes told a news conference today that the biggest objection to the bill could be removed by taking out farms not already covered by the federal minimum wage law.

SHS Songsters Win Top Honors

Four Snyder singing groups covered themselves with honors at the annual Region VI Concert and Sightreading contest of the University Interscholastic League, held Saturday in Odessa.

Snyder won two of three sweepstakes honors from among 23 schools competing in the events.

The Snyder A Cappella and Girls Choir received two awards, and the Lamesa A Capella choir received the other one.

Snyder was the only school to win in two events. The Boy's Choir came close by winning a I rating in concert and a II rating in sightreading.

Each choir was judged by a panel of six judges: Dr. Euel Porter, Baylor; Hugh Sanders, TMEA state vocal chairman; Bill Cormack, choral director from Tascosa; Dr. David McGuire, professor at North Texas State University; C. M. Shearer, choral director of Plainview High School; and, Don Pugh, choral director at Killeen High School.

Director of the Snyder choirs is Jim Casey.

Future plans for the choir include an extended tour through Central and East Texas. They will be performing for colleges, high schools and churches. Some 5,000 persons will hear them sing during the 5-day trip. The tour begins March 28.

Violence Follows Somaliland Voting

By DENNIS NEELD

DJIBOUTI, French Somaliland (AP) — At least 3 Africans were killed today as French troops and armored cars shot their way into Djibouti's Somali quarter to smash a demonstration protesting Sunday's vote to keep this territory linked to France.

The violence erupted within hours of the announcement that France's last colony in Africa had turned down independence in the referendum and would remain associated with France.

Angry mobs stoned police patrols moving through the Somali district, which had been cordoned off with barbed wire. The police fled for their lives.

Crowds of Somali men and women stood behind barricades flung across narrow streets and alleys, hurling abuse at army reinforcements. A helicopter circled overhead, dropping noise bombs into the mob.

Cars were set afire and drums of gasoline spilled on the street in an attempt to form a wall of flames against the Frenchmen. Then rocks began to fly.

Three armored cars followed by steel-helmeted troops charged the barricades, firing machine guns and throwing grenades and tear gas bombs. The Somalis fled into a maze of alleys that lace the teeming shantytown.

Hugging the walls of the wood and cardboard shacks, the troops pushed through the mile-square district snuffing out pockets of resistance. Armored cars cleared away the barricades.

Three hundred French paratroops flew in this morning and helped seal off the entire African quarter of the city in preparation for a massive search and identity check.

A general strike called by the Pro-independence Party Movement seemed largely effective. Many Africans who turnd up for work were sent home for fear of reprisals. Most shops, offices and bars were closed. Queues formed outside one of the few bakeries to remain open.

The voting Sunday reflected tribal divisions in this arid, sun-baked territory at the mouth of the Red Sea.

Members of the Somali tribe, concentrated in Djibouti, voted overwhelmingly for independence, while the more backward afar tribesmen in outlying areas chose to stay with France.

French officials said the vote in 63 of the 67 voting stations was 21,439 to stay with France and 14,717 for independence.

Threats Fail To Stop UN Mission

By WILLIAM N. OATIS

UNITED NATIONS, N.Y. (AP) — A U.N. special mission sets out for the British territory of Aden today in the face of threats from anti-British politicians that its arrival will set off widespread terrorist violence.

The mission is to recommend ways for the United Nations to help prepare and supervise an election before the British pull out of their foothold on the Arabian Peninsula next year. It might help prevent a war over Aden between Saudi Arabia and the United Arab Republic.

The chairman of the mission is Ambassador Manuel Perez Guerrero of Venezuela. The other two members are Ambassadors Abdussattar Shalizi of Afghanistan and Moussa Leo Keita of Mali.

They are to confer with British officials in London this week, interview Adenis living in Cairo and Jiddah next week and reach Aden April 1 for an indefinite stay.

Aden is now part of the Federation of South Arabia, made up of local sheikhdoms and developed since 1958 under British tutelage. Its minister of civil aviation, Hussain Ali Bayoomi, is secretary-general of the United National party, which has Saudi Arabian backing.

Afghanistan, Mali and Venezuela, the members of the mission, all voted last June 15 for a committee resolution terming the federation "an unrepresentative regime." But in a weekend declaration they said they are prepared to visit any place and "meet with any representatives of the people who might wish to address it."

The most vociferous opposition to the federation, the Front for the Liberation of Occupied South Yemen, has announced it will boycott the mission and that a wave of terrorism timed for the mission's visit will bring the federation to its knees.

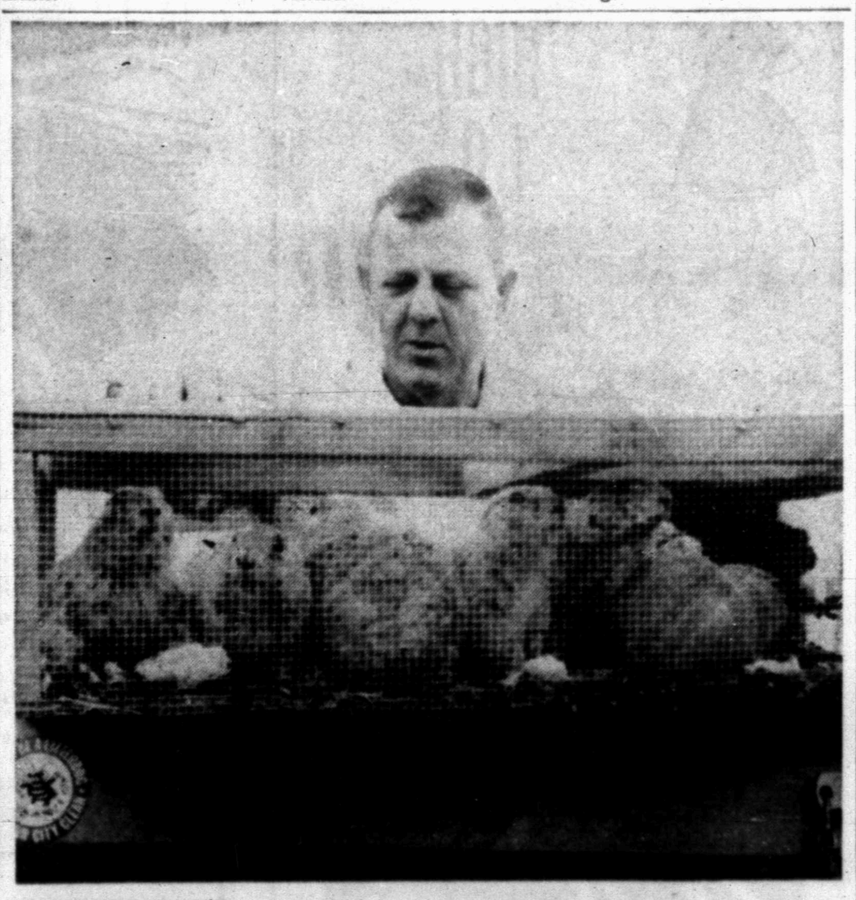

FRISKY CREATURES — Jack Farren, county park superintendent, turned loose several prairie dogs in their new home in Towle Memorial Park here Saturday afternoon. The county park department acquired the animals from Lubbock, source of the original inhabitants in the prairie dog enclosure in the park.

Crews Struggle To Save Tanker

LANDS END, England (AP) — Calm seas today increased the chances of hauling a leaking American supertanker from an offshore reef, and thousands of tons of its crude oil cargo floated away from British beaches and out into the open sea.

As salvage crews renewed their efforts following an Atlantic storm, coast guardmen said the prospects of refloating the 123,000-ton Torrey Canyon were still slim. A major worry was that the tanker, even if freed from the rocks, might break up and pour all its 120,000 tons of oil into the sea.

The Torrey Canyon is nearly 1,000 feet long, bigger than many ocean liners, and is believed the largest ship ever wrecked in British water in peacetime. It is owned by the Liberian-based Barracuda Tanker Corp., a subsidiary of the Union Oil Co. of California.

About a quarter of its cargo has already seeped through a hole in the tanker's hull and has formed an oil slick 18 miles long. The slick covers 70 square miles of water and is more than a foot deep in parts.

Miles of beaches in Cornwall and the Scilly Isles, as well as seaside resorts in Ireland and France had been endangered. Prime Minister Harold Wilson ordered a major navy operation to protect the beaches. Three ships sprayed the oil slick with thousands of tons of detergent, and naval officers said the oil appeared to be dispersing in some areas.

Winds pushed the oil southward Sunday night, clear of the British coasts. But weathermen in London said it would be wrong to assume that the menace had passed.

Dear Abby...

By ABIGAIL VAN BUREN

DEAR ABBY: Your answer to "DON'T KNOW," as to whether to tell her fiance about a previous "indiscretion" was misleading. You said, "If he asks, tell him the truth. Otherwise keep quiet; he may never ask."

May I quote Father John Egan, an eminent pre - marital counselor, who had this to say on the subject: "Neither partner has the right to burden the other with guilty knowledge. To do so is cowardly, as it attempts to share a burden that belongs to the 'guilty' one alone, and could lead to an unhappy distrust that might spoil the marriage. Better that each should presume, in charity, that each enters marriage with a clean slate."

Call this self-delusion if you will, but I have been assured by other sources that it is more conducive to good mental health than to "tell all."

AN M. M. IN SAN RAFAEL

DEAR ABBY: I think I can improve on your answer to the girl who had a boy in her past named Bernie and was marrying a boy named Ernie. If Ernie asks her what went on between her and Bernie she should tell him it's none of his business.

And if he gets tough about it, she should tell him to get lost. Any man who would insist on knowing a lady's past would be a devil to live with.

EXPERIENCED

DEAR ABBY: You should have told DON'T KNOW who was afraid her fiance would ask her some embarrassing questions about her past to answer in this way: "Don't ask me any questions and I won't ask you any, O. K.?

BEEN THERE

DEAR ABBY: If you let a person go ahead and think something that isn't true, isn't that the same as lying! I don't agree with you that the girl shouldn't tell her boyfriend everything about her past because he thinks she's a "nice" girl, and she really isn't as nice as he thinks she is.

After all, even if she made only one mistake, she's not pure anymore, and she should have to pay for it.

HIGH MORALS

DEAR ABBY: If you want it straight from the horse's mouth, ("jack-ass" would be more like it), here it is: Don't tell your future husband anything. I made the mistake of answering all his questions and now I am the sorriest woman on earth.

O, he did me a favor and married me anyway, but he has never let me forget it for a minute. If I had it to do all over again I wouldn't have been so honest.

TALKED TOO MUCH

DEAR ABBY: Please tell "DON'T KNOW" that you heard from a girl who DOES KNOW, and she wants to give her some good advice. If you HAVE TO tell your boyfriend, go ahead and tell him. But don't give him any names.

KNOWS PLENTY

DEAR ABBY: About the Ernie and Bernie question, or "to tell or not to tell:" Take it from a man. I pumped the answers from my wife about the other men in her life, and altho we have been married for nearly 20 years, it still bothers me, and I am sorry now that she ever told me.

POMPANO BEACH

DEAR ABBY: I think you erred in telling the bride to confess her one mistake — IF HE ASKS. He may ask, but he really doesn't want to know. A confession would help to ease her guilt, but what a price for HIM to pay!

Men are like children. And you wouldn't give a child that which would hurt him just because he asks for it, would you? I should know! Tell her to lie, and to let him keep his precious illusions. That's HER punishment for her sin, not his!

KNOWS

• • •

How has the world been treating you? Unload your problems on Dear Abby, Box 69700, Los Angeles, Cal., 90069. For a personal, unpublished reply, enclose a self - addressed, stamped envelope.

For Abby's booklet, "How to Have a Lovely Wedding," send $1.00 to Abby, Box 69700, Los Angeles, Cal., 90069.

Two Vehicles Are In Mishap Sunday

City Police investigated a minor motor vehicle accident at Twenty - fifth Street and Avenue S at 8:31 p.m. Sunday.

Involved were Billy Wayne Watkins and Lloyd Wayne Pinkerton, both of Snyder. Damage to Watkins' 1965 Model Chevrolet was set at $35, and damage to Pinkerton's 1962 Model Chevrolet was placed at $125.

THE SNYDER DAILY NEWS

Published Sunday morning and each evening except Saturday by the Feather Printing and Publishing Co., Inc., at Snyder, Texas 79549.

Entered as second-class matter at the Post office at Snyder, Texas.

SUBSCRIPTION RATES: By carrier in Snyder 35 cents per week, $1.50 per month. By mail in Scurry and adjoining Counties, one year $9.95. Balance of Texas one year $12.50. All other States $15.00.

MEMBER OF THE ASSOCIATED PRESS.

The Associated Press is exclusively entitled to use for republication all news dispatches in this newspaper, also local news published herein. All rights reserved for republication of special dispatches.

Roy Baze Promoted

Roy A. Baze, former Snyderite, who has been in Houston for six years with Humble Oil & Refining Co. has been promoted to executive assistant to Jersey Standard's president in New York. The appointment will become effective April 1.

Baze is a native of Snyder and received a B. S. degree in petroleum engineering from the University of Oklahoma in 1943. He then served in the Army and joined Humble upon his discharge in 1946. He worked as an engineer in numerous locations and was named area engineer at Midland in 1959. He went to Houston in September 1962 as coordinator in the production department. He became manager of products supply and distribution in 1964, and two years later was named manager of the Houston supply department.

He is the son of Mrs. Boss Baze of Snyder, and is married to the former Miss Geleska Harless, daughter of Mr. and Mrs. Ben Harless of Snyder. The couple are the parents of two sons, Ben and Bob.

Death Claims Widow Of Cal Farley

HOUSTON (AP) — Mrs. Cal Farley, whose late husband founded Boys Ranch in the Texas Panhandle, died Sunday night.

Her death at Houston's Hermann Hospital occurred exactly one month after that of her husband. She was 66.

Mrs. Farley had been in poor health for several years and suffered a heart attack Jan. 10. She entered the hospital here only last Wdnesday, however, for what was considered a checkup..

Hundreds of men graduated from Boys Ranch near Amarillo knew her as 'Mom," the little woman who helped her husband establish that institution in 1939.

Farley, formerly a professional wrestler and baseball player, and the former Mimi Fincher were married at Amarillo in 1924.

She also helped run his small tire shop and a busy chain of gas stations and retail stores into which it grew before Farley retired to devote full time to Boys Ranch.

Surviving are their one daughter, Gene Harriman of Amarillo; two grandchildren; her mother, Leona Fincher of Amarillo; a sister, Irene Rider of Amarillo, and a brother, Walter Fincher of Borger.

Funeral arrangements were incomplete today.

Bureau Reports On Ginning Figures

WASHINGTON (AP) — The Census Bureau reported today that ginnings of cotton from the 1966 crop totaled 9,556,836 running bales. The ginning season is over.

Texas ginned 3,149,925 bales compared to 4,630,894 in the 1965 season.

Ginnings from the 1965 crop totaled 14,916,394 bales. The reduction in the 1966 operations reflected a sharp reduction in production under a new Agriculture Department control program designed to greatly restrict production until surpluses are disposed of.

Study Shows Pocahontas A Bigamist

NEW YORK (AP) — Pocahontas, that beautiful Indian princess of American folklore, was a bigamist.

Not only that, she had enough aliases to do credit to a confidence man. Pocahontas means "playful one."

And contrary to popular belief and the history books, she did not save Capt. John Smith's life.

All this disillusioning information comes from the U.S. Travel Service, a division of the U.S. Department of Commerce, in an attempt to create interest in British-American tourism on the 350th anniversary of the Indian princess' death.

But, publicity gimmick or not, it appears that Pocahontas wasn't all she's cracked up to be.

The travel service said it found that when Pocahontas married John Rolfe, she hadn't divorced her Algonquin Indian husband — and never did.

She was baptized, and settlers felt there was no need for her to be divorced from a man they considered a heathen.

Pocahontas was called Pocahontas only in history books. Indians called her Matoaka, those present at her baptism called her Rebecca, and members of King James' court, smitten by the Indian lady, called her Lady Rebecca.

Although Smith knew Pocahontas, the travel service said, the rest of the story about their relationship was strictly the dream of a 17th century public relations man who wanted to romanticize Smith's voyage to the New World.

In any event, Smith did nothing to dispel the story and actually came to enjoy his reputation as a living example of Indian compassion.

So far as the rest of the travel service version of the story goes, Pocahontas died of smallpox in England on March 10, 1617 and was buried in the graveyard at Gravesend Church in London.

The church underwent renovation in the 19th century and some of the headstones got mixed up. So the exact location of the grave remains a mystery.

HOSPITAL NOTES

Chaplain: Rev. Bill Parkey

ADMISSIONS: Peggy Vernon, 2309 Sunset; Melinda Merritt, 2301 Fortieth; William Mull, Fluvanna; Durelle Freeman, 2200 Forty - second; George Ramage, 212 Thirty - fifth; Vera Ubando, 409 Thirty - fifth; Irene McFarland, 2234 Sunset; Sam Spikes, 2806 Thirty-seventh; Ysidora Ochoa, Clairemont Rt.; Tori Dennis, Rt. 3; Frank Brownfield, 3012 Ave. W.; Lorena Minor, Ira; Sue Gilbert, 2711 Ave. G; Pearl Williams, 3001 Ave. T.

DISMISSALS: May Roberson, Lucy Inman, William Madden, Sharon Barfoot, Ida Thurston, Mike Fisher, Richie Rogers, Mrs. Jesus Ramirez and baby boy, Eric Miles, Peggy Vernon, Floy Eades.

SHOUTS WARNING — An infantryman shouts warning of sniper fire to troops of the 2nd Battalion of the 4th Infantry in an encampment near the Cambodian border some 20 miles west of Pleiku. The troops were setting up a mortar position when they were attacked by an estimated platoon of North Vietnamese regulars. (AP Wirephoto via radio from Saigon.)

Powell Makes Speech From Bimini Hotel

BIMINI, Bahamas (AP) — Adam Clayton Powell delivered his "victory speech" on Palm Sunday but not to his huge congregation at Harlem's Abyssinian Baptist Church.

Instead of a pulpit, Powell spoke from the white coral steps of the Bimini Hotel. The message was brotherly love.

Some 72 hours before he delivered the sermon, Powell announced he had "reluctantly" decided against returning to Harlem for Palm Sunday. He said he was staying on the island because he feared his possible arrest in New York would bring violence and rioting.

At the Harlem church about 10 members of a black nationalist group who call themselves "Mau Mau" stalked out when the associate pastor, David N. Licorish, warned of "extremist elements in our midst."

The Mau Mau members had distributed leaflets at the door proclaiming their readiness to "prevent Adam Clayton Powell's arrest."

In Bimini, Powell held forth for seven minutes on a sermon entitled "Ride On, King Jesus."

He told his audience to think not of black and white but of the brotherhood of man.

"What the world needs is King Jesus to ride on until the fighting ends of Vietnam and black and whites to live together in racial harmony," he said.

His audience was composed equally of blacks and whites.

Bahamas Are Surveyed

NASSAU, Bahamas (AP) — An extensive aerial survey by the U.S. Air Force showed the area of the Bahama Islands to be 5,400 square miles, about 1,000 square miles more than shown by previously accepted surveys.

The Weather Elsewhere

BY THE ASSOCIATED PRESS

	High	Low	Pr.
Albany, clear	27	2	..
Albuquerque, clear	62	35	.07
Atlanta, cloudy	56	37	..
Bismarck, snow	36	30	.12
Boise, rain	50	42	T
Boston, cloudy	27	20	..
Buffalo, cloudy	23	15	..
Chicago, snow	41	33	.55
Cincinnati, cloudy	48	34	.30
Cleveland, cloudy	33	27	..
Denver, clear	62	28	..
Des Moines, rain	38	33	.46
Detroit, cloudy	38	32	..
Fairbanks, cloudy	22	-5	..
Fort Worth, cloudy	67	58	.83
Helena, cloudy	41	20	..
Honolulu, cloudy	81	72	..
Indianapolis, rain	46	34	.59
Jacksonville, clear	54	48	..
Juneau, clear	38	22	..
Kansas City, rain	45	41	.19
Los Angeles, clear	69	53	..
Louisville, cloudy	51	46	..
Memphis, rain	51	49	.07
Miami, clear	72	67	.11
Milwaukee, rain	39	M	M
Mpls.-St.P., snow	34	30	.06
New Orleans, cloudy	70	M	M
New York, cloudy	28	23	..
Okla. City, cloudy	61	55	.70
Omaha, fog	37	34	.03
Philadelphia, cloudy	30	24	..
Phoenix, clear	80	47	..
Pittsburgh, cloudy	37	28	..
Ptlndn Me., cloudy	26	12	..
Ptlnd, Ore., cloudy	53	43	.12
Rapid City, clear	43	32	.04
Richmond, cloudy	44	25	..
St. Louis, rain	43	39	.85
Salt Lk. City, cloudy	50	33	.10
San Diego, cloudy	y5	55	..
San Fran., cloudy	59	53	..
Seattle, rain	52	43	.20
Tampa, clear	75	61	..
Washington, cloudy	41	28	..
Winnipeg, snow	44	21	..

(M—Missing; T—Trace)

HI 3-3514
SNYDER AMBULANCE SERVICE
Odis Glasscock

Plea Is Entered

Clarence Columbus Floyd of Snyder pleaded guilty in County Court this morning to a charge of driving while intoxicated. He was apprehended by Highway Patrolmen Saturday. His punishment included a $100 fine plus court costs and a 30-day jail term.

Girls Home Planned

OMAHA, Neb. (AP) — The board of directors of the Good Shepherd Home has announced plans for development of a $7-million home for emotionally deprived girls. It will be built over a three-year period on a 215-acre tract west of Omaha.

BIRTHS

Mr. and Mrs. D. V. Merritt, 2301 Fortieth, are parents of an 8 lb. 7½ oz. baby girl, born March 18th at 5:42 a.m.

New Car?
(Under all that dirt?)
Stay in your car
ROBO WASH

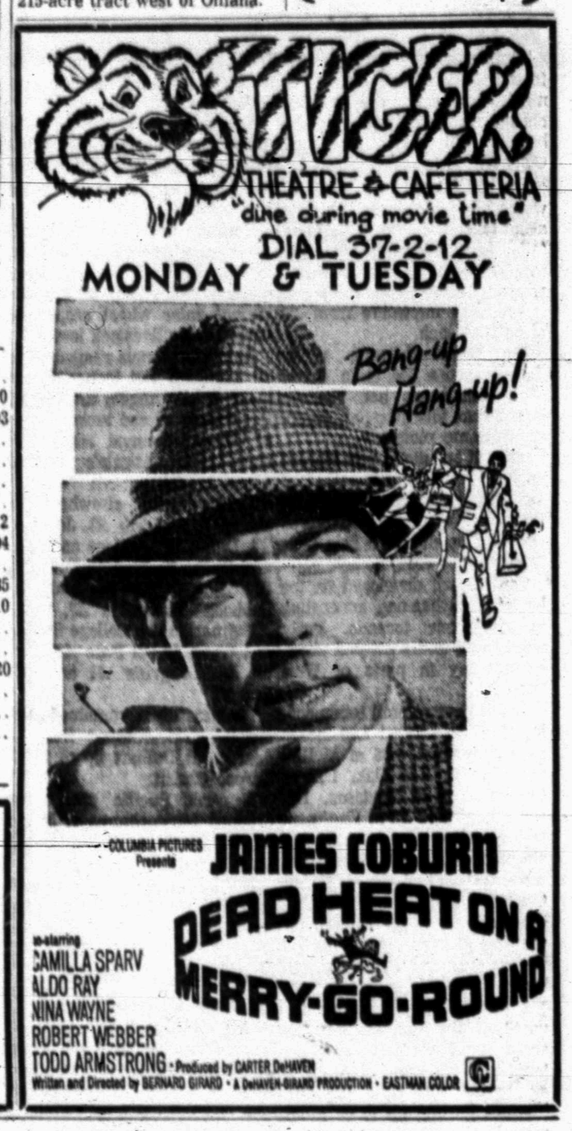

Missy-Mates

Bright and beautiful — a shoe to delight a budding sophisticate. Wide-strapped, big-buckled, mirror-gleaming in bone and Loredo or blue and white patenlite. 8½ to 3.

Only $5.00

Anthony's
C R ANTHONY CO.

Printing, publishing, and allied industries rank among the top five of the nation's industries in terms of number of employees and weekly earnings; the combined sales volume of the industries is approximately $16 billion annually. The scope and size of the industry demands college-trained executives, and the supply of qualified personnel falls far short of meeting the needs. For this reason opportunities are great, advancement is rapid, and salaries are outstanding.

Why not investigate your opportunities in graphic arts? Sam Houston State College has one of the outstanding programs in graphic arts in the country. Write for information today to:

Financial assistance available

SOUTHWEST SCHOOL OF PRINTING MANAGEMENT
A Division of Sam Houston State College
Huntsville, Texas

NEW OFFICERS — The Ladies Auxiliary of the Snyder Police Department recently elected new officers. They are, from left to right, Barbara McNulty, president; Joyce Schmoker, vice-president; Dorothy McKenzie, treasurer; and Mary Lou Simons, social chairman.

WOMEN'S CALENDAR

MONDAY

Zeta Lambda Chapter of Delta Kappa Gamma meets at 7 p.m. Hostesses, Virginia Grove, Maydelle Burns and Hazel Hanback.

ABWA meets at 7 p.m. at Americana Restaurant.

Travis Junior High P-TA meets at 7:30 p.m.

The Scurry County Association for Retarded Children will meet at Humble-Smith School 7 p.m.

Lamar Junior High P-TA meets at 7:30 p.m. in the gym. Band students to present program. Election of officers.

TUESDAY

Art Guild Study Club, 7:30 p.m. at Martha Ann Woman's Club with Golda Thorpe hostess.

Twentieth Century Club, 3 p.m. at Martha Ann Woman's Club with Mamie Dunn, hostess. Easter program.

Alpha Study Club, 3:30 p.m. at Martha Ann Woman's Club with Mrs. F. G. Sears hostess.

Lambda Kappa Chapter of Beta Sigma Phi meets at 7:30 p.m. in home of Mrs. Troy Scott.

Martha Ann ladies game day and duplicate bridge, 9:30 a.m. Open.

Snyder Early Tops, 8:30 a.m. at Dan Gibson building.

Toperettes meet at Stanfield cafeteria, 7 p.m. Visitors welcome.

Family night at Snyder Country Club, activities start at 8 p.m.

THURSDAY

Snyder Garden Club, 9:30 a.m. at Martha Ann Woman's Club. Hostesses Mrs. R. B. Sears and Mrs. Bill Williams.

District No. 15, TNA meeting 7:30 p.m. at Cogdell Nurses. Home. LVNs invited to attend. Program on "Nurses Legislation" by RNs from Abilene.

Eastern Star School of Instruction, all - day event.

Snyder duplicate Bridge, 1:30 p.m. at Martha Ann Woman's Club. Open.

FRIDAY

Friday duplicate bridge at Country Club, 9:30 a.m. Open.

SUNDAY

Duplicate bridge at Snyder Country Club, 1:30 p.m. Open.

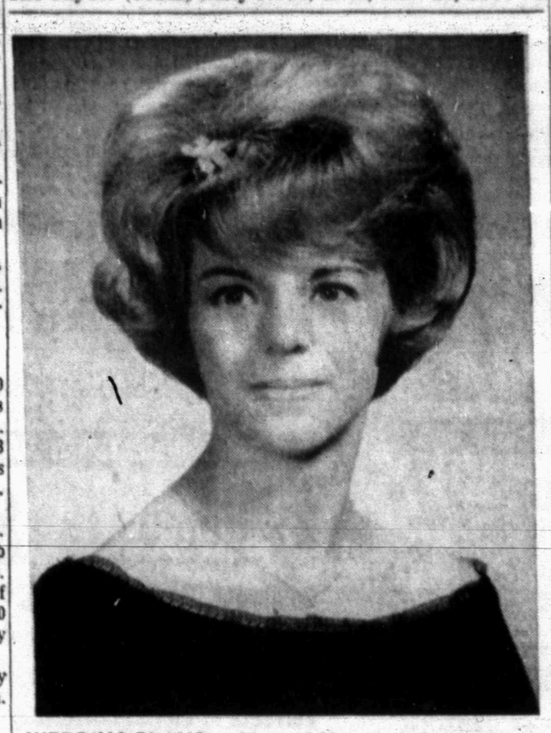

WEDDING PLANS — Mr. and Mrs. N. A. Lyde of Lubbock announce the engagement of their daughter, Mary Lee, to Jay Don Rogers, son of Mr. and Mrs. T. Jay Rogers of Snyder. The couple will exchange vows on June 6 in the Green Lawn Church of Christ in Lubbock.

Ira 4-H Club Meets With Leaders

The Ira Junior 4-H Club met Tuesday in the home of their leader, Mrs. J. L. Byars. Assisting her, both with the meeting and with refreshments was co-leader, Mrs. Preston Crowder.

The leaders complimented the girls on their efforts put forth for the Favorite Food Show and the fact that all who entered won blue ribons.

Plans for Team Demonstration Contest were discussed and the girls were all very interested and all plan to enter.

Following the meeting, games were played outside. Those attending were: Leigh Sterling, Danita Layne, Beverly House, Nancy Sterling, Mittie Crowder, Connie Byars, Carmen Perez, Debbie Clements and the leaders, Mrs. Crowder and Mrs. Byars.

The girls plan to meet again Tuesday, at the community center to practice on Team Demonstration.

WOMEN SUFFER WITH BLADDER IRRITATION

Common Kidney or Bladder Irritations affect twice as many women as men, often causing tenseness and nervousness from frequent, burning, itching urination. Secondarily, you may lose sleep and have Headaches, Backaches and feel older, tired, depressed. In such cases, CYSTEX usually brings relaxing comfort by killing germs in acid urine, and easing pain. Get CYSTEX at druggists today.

Bell-Seale
FUNERAL HOME
3101 AVENUE S

Assured Value

At Bell-Seale Funeral Home, you never have to choose between quality and economy. Our services include **both** for families of all incomes.

Member THE ORDER OF THE GOLDEN RULE

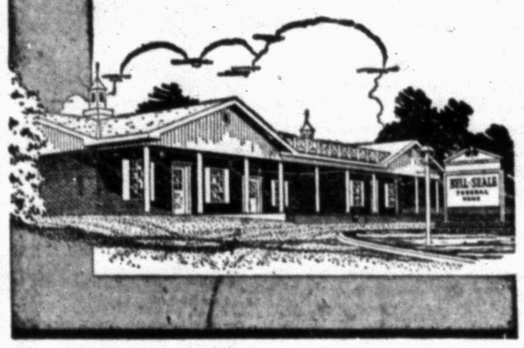

Ira P-TA Honors Mrs. Weir

Ira P-TA met in regular session Thursday night, at 7 p.m. in the Ira gym, with the President, Mrs. Pete Sterling presiding. In response to a request of 18th District Spiritual Guidance Chairman, Mr. M. H. Galbreath of Girard, a prayer for world peace, was led by Mr. Myron Crawford, principal of Ira School. The unit voted to move the May meeting up from the third Thursday to the second Thursday, due to final test being given during the third week.

Mr. Roy Sallee, Superintendent of Ira School announced that school will dismiss March 23 and resume March 28, for the Easter Holidays. The program was given by fourth, fifth, and sixth grades, and by High School students with their One Act Play. Mr. Ralston Bruce's fourth grade presented, "Happy Holidays For Little Women," with the cast of: Paula Sterling, Danita Layne, Leigh Sterling, Tommy Hill, Nancy Sterling, Tom Daves, Susie Hester, Roy Ramon, and Jay Clark. Danita Layne was narriator.

"Swiss Family Robinson Rescued," was given by Mr. Tommy Taylor's fifth grade. Introduction was given by Dale Wiggins and the following students were in the cast: Randy Sterling, Connie Byars, Perry Kruse, Phyllis Solomon, Bobby Haddox, Richard Daves, Tom Murphy, David Autry, Carmon Perez, Margaret Benroan, Mary Gutierrez and Dale Wiggins.

Jimmy Crowder was narriator for "Oliver Twist Asks For More," given by Mr. Bryce Fuqua's sixth grade. Those having a part were: Stephen Sallee, Jan Kruse, Debbie Haddox, David Poe, Eddie Nettles, Kirby Sterling, Gwen Calley, Gayle White, Sandy Guerrero, Dianne Lewis, Don Sellers and Hector Ramon.

"Dust Of The Road," the one act play chosen to be entered in Interscholastic League, was presented by Mr. Crawford, sponser, and the following: Pam Sallee, Jim Hall, Drewell Clark and Aaron Crawford. Debbie James gave the introduction.

One of the highlights of the evening was the presentation of a Texas Life membership to Mrs. Johnnie Weir. The membership is kept a secret until the time of the presentation. The committee elected by the unit this year to select the recipient of this honor were; Mrs. Leon Sterling, Mrs. J. L. Byars and Mrs. Howard Sterling, all of whom are the proud holders of Texas Life Memberships. Mrs. Leon Sterling told of Mrs. Weir's family, which consist of her husband, Johnnie, a daughter, (Pat) Mrs. Wayne Bodkin of Norman, Okla., and a son, Gary, who is a Junior in Ira High School. Mrs. Howard Sterling handed Mrs. Weir an oak leaf which represented her family and she placed it on a miniature oak tree. The many years she has spent in church work, good deeds she has done and her faithful attendance at the Church of God, was symbolized by the next leaf placed on the tree. The last leaf represented her service to the Ira P-TA since she became a member in 1950. She has held many chairmenships, worked on committees, attended Workshops and conferences and last year was one of the delegates to State Convention. For the past two years she has been secretary for the unit. Mildred, as she is known by all her many friends, is a very quite, friendly person, who is always ready to do any job she is ask to do, whether it be for her family, church, school or community, and she is very deserving of the honor given her.

Open house was held at the school following the meeting and Mrs. Bill Daves, hospitality chairman, and her assistants served refreshments in the lunch room.

School Menu

TUESDAY

Hamburger on Bun
Pinto Beans
Lettuce, Onions, Pickles & Tomatoes
Potato Chips
Apple Crisp
Milk

WEDNESDAY

Fish Sticks with Tarter Sauce
Buttered Cabbage
Potato Salad
Cornbread & Butter
Banana Pudding
Milk

THURSDAY

Chicken & Dressing with Gravy
Green Beans
Jelled Orange Ambrosia Salad
Hot Rolls & Butter
Easter Cake
Milk

FRIDAY
OUT FOR EASTER

A score of foreign game birds ranging from the Iranian pheasant and Turkish chukar partridge to Indian junglefowl and Himalayan snowcock has been successfully introduced in new regions.

Fluvanna 4-H Girls Practice For Audition

Rebecca White called the meeting of the Fluvanna 4-H Club to order recently at the Fluvanna school building.

Rennetta Jordan read the minutes and called the roll which was answered by Carla Shoemaker, June Stansell, Lynda Hall, Ann Smith, Gina Beaver, Gwen Stansell, Rhonda Braken, Danita Jordan, Kim Braken, Rhonda Patterson, Dora Bilano, Tammy Munday, Sara Price, Debbie Herring, Rennetta Jordan, Diean White, Lorinda Jordan, Anita Smith, Donelle Jones, Thelia Hopper, Cindy Beaver and Rebecca White.

A report on the Food Show showed that the following ribbons were received: Gwen Stansell, red, Rebecca White, blue, Diean White, blue, and Ann Smith, white. Team Demonstration was explained to the younger members.

The senior girls, June Stansell Carla Shoemaker, Lynda Hall, Gina Beaver, Dora Bilano, Helen Bilano, and Rebecca White worked on a song for the amateur hour in Lubbock. They are going to audition soon.

The junior girls made corn dogs. Leaders present were Mrs. Shoemaker, Mrs. Jordan, Mrs. Mathis, Mrs. Stansell and Mrs. White.

Refreshments were served by Helen and Dora Bilano and Kim and Rhonda Braken.

The glorious Easter lily plant is symbolic of Easter. But don't overlook cut lilies for your home decorations and for gifts to your friends.

Glazed Raisin-Oatmeal Cookies

(Yield: 6 dozen)

1 cup butter
1½ cups sugar
1 cup cottage cheese, sieved
2 eggs
1 teaspoon vanilla
2 cups sifted flour
1 teaspoon baking powder
½ teaspoon soda
½ teaspoon salt
2 teaspoons cinnamon
2 cups quick cooking oats
½ cup chopped nuts
1 cup seedless raisins
granulated sugar
Milk

Cream butter and sugar until light and fluffy. Beat in cottage cheese. Add eggs and vanilla and beat until well mixed. Sift together dry ingredients and gradually add to butter-egg mixture. Stir in oats, nuts and raisins. Chill dough for several hours or overnight.

Form dough into 1-inch balls. Dip one side of each ball into granulated sugar, then milk, and then again in sugar. Arrange sugar - side up on greased cooky sheet. Bake at 350 degrees for 15 to 18 minutes.

NOW OPEN!
CUSTOM MADE DRAPES
Connie Smith & Nena Mitchell
SNYDER DRAPERY
2610 Ave. R HI 3-6213

Thrifty Shoppers Fill Their Baskets On Their Budgets by Checking The Food Bargains in The Snyder Daily News Advertising Pages

Supreme Court Ruling Frees Admitted Killers

By HAL COOPER

NEW YORK (AP) — Some admitted killers and rapists walk the nation's streets today because of a Supreme Court decision sharply limiting the use of confessions in trials.

Police and prosecutors say they are handcuffed.

State legislators talk of new laws to redress the balance of justice, but concede that such statutes might be declared by the highest court to be unconstitutional.

A presidential crime commission studied the problem and seven of its 19 members said the situation calls for amendment of the Constitution. A Senate Judiciary subcommittee studying the implications of the court's 5 to 4 decision last June 13 has received similar suggestions. But some lawyer witnesses opposed a constitutional amendment, saying a future court might soften the ruling.

Atty. Gen. Ramsey Clark told a House Judiciary subcommittee he was against any such attempt to override the court.

"I doubt that anything approaching a case has been made for that at this time," said Clark.

Rep. Robert Taft Jr., R-Ohio, introduced in the House a bill authorizing the appointment of "masters of examination" to supervise interrogation of suspects by federal law enforcement agencies. He said it could serve as a model for state legislatures to consider in revising criminal codes.

"We must not be faced with the spectacle of the acknowledged criminal freed merely because a policeman is unable to guess how five judges of the Supreme Court will vote on a particular issue," said Taft.

Concern over the situation came to a focus on Feb. 20 when Jose Suarez, 22, a New York factory worker, was set free despite his confession that he slew his wife and five children.

Across the country, there have been many similar cases involving murder, robbery, rape or kidnaping.

The Supreme Court decision came on an appeal by Ernest A. Miranda, 26. He was convicted of kidnaping an 18-year-old girl from a street in Phoenix, Ariz., driving her into the desert and raping her.

In ordering a new trial, the majority opinion written by Chief Justice Earl Warren said Miranda's constitutional rights had been violated and laid down this set of guidelines:

"The prosecution may not use statements, whether exculpatory or inculpatory, stemming from custodial interrogation of the defendants unless it demonstrates the use of procedural safeguards effective to secure the privilege against self-incrimination.

"Prior to any questioning, the person must be warned that he has a right to remain silent, that any statement he does make may be used as evidence against him, and that he has a right to the presence of an attorney, either retained or appointed."

Justice Michael Kern of the New York State Supreme Court decreed that by these rules Suarez must go free. His confession was the only evidence against him.

Said Justice Kern: "Even an animal such as this one, and I believe this is insulting to the animal kingdom, must be protected with all the legal safeguards.

"It makes one's blood run cold and any decent human being's stomach turn to let a thing like this out on the street."

Suarez was the fourth man freed in New York murder cases since the beginning of 1967 on the ground that they had not been advised of their right to counsel before they confessd.

Similar cases have been reported across the country.

On March 16, 1966, Paul Wightman, 71, a clerk at a hotel on the edge of Seattle's skid row, was shot and killed in a $30-robbery. Four days later Harry Laverne Van Devanter, 21, was arrested.

Police said he made a voluntary statement admitting the shooting and told them where to find the pistol. On June 30, citing the Miranda guidelines, a judge suppressed the alleged statement and dismissed the case.

Dist. Atty. Arlen Specter of Philadelphia predicted that two dozen confessed slayers would escape punishment in that city this year because of the Miranda ruling.

Said Specter: "I think we ought to stop complaining about it and do our best within the limits of the Miranda rule until we have a chance to relitigate it by taking another case up to the Supreme Court on the same subject."

Charles E. Moylan Jr., state's attorney for Baltimore, said he saw no chance that state legislation would be effective "since no single act of a single legislature could affect the U.S. Supreme Court."

Moylan noted that a bill proposed by Sen. John L. McClellan, D-Ark., chairman of the Senate Judiciary subcommittee, to admit voluntary confessions as evidence would apply only to federal courts.

Stevenson Is Honored

JUNCTION (AP) — Friends gathered from across the state Sunday to see a marker outside the Kimble County courthouse dedicated to former Gov. Coke R. Stevenson.

It bears a plaque reciting that the state treasury was $34 million in red as he became governor in 1941 and there was a $35 million surplus when he left office in 1947.

Stevenson, who marked his 79th birthday today, came with his wife and daughter from their ranch home at Telegraph for the ceremony.

In unveiling the plaque, John Ben Shepperd of Odessa, a past president of the Texas State Historical Committee, said:

"This marker is dedicated to a tall Texan who has never been willing to sacrifice a dot or a dash in the Constitution for a dollar sign on either his personal ledger or the ledger of the state of Texas."

New Mexico Solons Await Special Meet

SANTA FE, N.M. (AP) — Republican Gov. David Cargo prepared today to order a special session of the New Mexico Legislature, entangled past deadline with liquor and state finance questions.

Cargo returned Sunday night from a governors' conference in Washington, D.C., and said he would call the session, restricting it to the general appropriations bill and property reapparaisal. Significantly, he said he would not ask for any liquor legislation.

Before Cargo's arrival, the New Mexico House of Representatives became snarled by Rep. Finis Heidel, D-Lea, entered in the House journal the corrected in the House journal the correct charge the chamber was meeting illegally.

The Legislature was due to adjourn at noon Saturday but clocks were stopped and the lawmakers went into no-pay overtime period struggling with a record $186.6 million general appropriations budget to finance state operations in fiscal 1967-68, a bill to prohibit below cost sales of liquor and a proposed income surtax.

Both the House and Senate recessed to await Cargo's return.

IT'S THE TOTAL FOOD BILL THAT COUNTS!

CANNED VEGETABLES!

Green Giant Corn 22¢ Cream Style. Golden. (Why Pay 2/47¢)—17-oz. Can

Del Monte Beans	Cut—16-oz. Can	25¢	Why Pay 27¢
Del Monte Corn	Whole Kernel Golden, 12-oz. Can	22¢	Why Pay 2/47¢
Libby Garden Peas	Sweet-17-oz. Can	25¢	Why Pay 27¢
Libby Blackeye Peas	With snaps. Fresh—15-oz. Can	18¢	Why Pay 2/37¢
Gardenside Spinach	16-oz. Can	14¢	Why Pay 16¢
Del Monte Tomatoes	Stewed—16-oz. Can	27¢	Why Pay 29¢

DAIRY-DELICATESSEN VALUES!

2% Homo 89¢ Lucerne. Why pay More?—Gallon Carton.

Coldbrook Margarine	Solids. 1-Lb. Pkg.	6 for $1	Why Pay 2/39¢
Cinnamon Rolls	Mrs. Wright's. 9½-oz. Can	4 for $1	Why Pay 29¢
Ballard's Biscuits	Sweetmilk. 8-oz. Can	9¢	Why Pay 10¢
Velveeta	Kraft Cheese Food—2-Lb. Box	98¢	Why Pay $1.15
American Cheese	and Pimiento. Sliced. Lucerne—½-Lb. Pkg.	39¢	Why Pay More?

SPRING HOUSECLEANING VALUES!

Liquid Bleach 39¢ White Magic. (Why Pay 49¢)—Gallon Plastic

Parade Detergent	49-oz. Box	49¢	Why Pay 59¢
Cascade Detergent	For Dishwashers. 20-oz. Box	43¢	Why Pay 45¢
Ivory Liquid	Detergent—22-oz. Plastic	63¢	Why Pay 65¢
Ivory Laundry Soap	6-oz. Bar	12¢	Why Pay 2/25¢
Bowlene	Sanitizes as It Cleans—21-oz. Can	29¢	Why Pay 31¢
Windex Blue Mist	Push Button. 15-oz. Can	55¢	Why Pay 59¢

FROZEN FOOD VALUES!

Cream Pies 29¢ Bel-air Frozen. Assorted (Why Pay 39¢)—14-oz. Pkg.

Chopped Broccoli	Bel-air. Frozen. 10-oz. Pkg.	20¢	Why Pay 25¢
Fordhook Lima Beans	Bel-air. Frozen. 10-oz. Pkg.	4 for $1	Why Pay 29¢
Bel-air Fruit Pies	Frozen (Except Blueberry). 1½-Lb. Pkg.	39¢	Why Pay 45¢
Neapolitan Cream Pie	Banquet. 14-oz. Pkg.	3 for 1	Why Pay 39¢
Tamale Dinner	Circle.T—12-oz. Pkg.	47¢	Why Pay 49¢
Bel-air Green Peas	Frozen—10-oz. Pkg.	6 for $1	Why Pay 5/$1
Party Pride Ice Cream	Lucerne. Assorted Flavors. ½-Gal. Ctn.	79¢	Why Pay 89¢

SPECIAL — WHITE MAGIC **Cleanser** (21-oz. Can . . . 15¢)—14-oz. Can **10¢**

BIG BUY — SEA TRADER **TUNA** Chunk Style—6½-oz. Can **29¢**

BIG BUY — ALL BRANDS **Cigarettes** Regular and King Size—Carton **$3.09**

BIG BUY — HARVEST BLOSSOM **FLOUR** All-Purpose—5-Lb. Bag **39¢**

MISCELLANEOUS VALUES!

Soda Crackers 19¢ Melrose. (Why Pay 25¢)—1-Lb. Box

Beverages	or Mixers. Cragmont. (Plus Deposit)—Quart Bottle	2 for 25¢	Why Pay 2/29¢
Wesson Oil	48-oz. Bottle	97¢	Why Pay $1.05
Applesauce	Highway—16-oz. Can	16¢	Why Pay 19¢
Prune Juice	Sunsweet—32-oz. Bottle	48¢	Why Pay 51¢
Wolf Plain Chili	15-oz. Can	55¢	Why Pay 59¢
Instant Breakfast	Carnation. Asst. 4-Count Pkg.	72¢	Why Pay 79¢
Gravy Train Dog Food	15-Lb. Bag	$1.39	Why Pay $1.49
Modess Napkins	Regular—12-Ct. Box	34¢	Why Pay 43¢
Sno-White Salt	Plain or Iodized. 26-oz. Box	9¢	Why Pay 2/23¢
Cut Green Beans	Highway—16-oz. Can	16¢	Why Pay 19¢

CHECK THESE VALUES!

Strawberries	Birdseye. Frozen. Select—10-oz. Pkg.	41¢
Cherry Supreme	Birdseye. Frozen—10-oz. Pkg.	49¢
Fruit Supreme	Mixed. Birdseye. Frozen—12-oz. Pkg.	49¢
Peach Combinage	Birdseye. Frozen—12-oz. Pkg.	49¢
Birdseye Cut Corn	In Butter Sauce. Frozen—10-oz. Pkg.	33¢
Borden's Rolls	Butter Crescent. Flaky—8-oz. Can	35¢
Pard Dog Food	Swift's. Good for Your Dog—16-oz. Can	16¢
Pine Oil	Cole's. "Pyne Pyne"—12-oz. Bottle	39¢
Sandwich Cookies	Chocolate Fudge. Supreme—16-oz. Box	45¢
Brer Rabbit Syrup	Brown —48-oz. Jar	65¢

LOW PRICES EVERYDAY . . . Plus

★ Only USDA Choice Beef ★ Finest Fruits and Vegetables

Raisin Pound Cake	Sara Lee. Frozen. 13½-oz. Pkg.	79¢	Saran Wrap	Dow. Easy to Use. 50-Ft. Roll	33¢
Ivory Snow Soap	Powder. Regular Box	37¢	Gerber Peaches	Strained. 4½-oz. Glass 6 for	65¢
Dreft Detergent	Germaseptic. Regular Box	36¢	Toast 'em Pop Ups	Assorted. 10-oz. Pkg.	45¢
Bonus Detergent	Free Towels Inside Regular Box	36¢	Instant Pudding	Royal. ★Vanilla ★Butterscotch ★Chocolate—3-oz. Pkg.	10¢

LOW, LOW PRICES AT SAFEWAY!

Cut Yams 39¢ Sugary Sam. (Why Pay 43¢)—40-oz. Can

Purina Dog Chow	15-Lb. Bag	$1.39	Why Pay $1.49
Gladiola Flour	All-Purpose—5-Lb. Bag	63¢	Why Pay 67¢
White Corn Meal	Covered Wagon. Enriched—10-Lb. Bag	78¢	Why Pay 83¢
Puffs Tissues	Assorted Colors—200-Count Box	25¢	Why Pay 27¢
Kotex Napkins	Regular—48-Count Box	$1.33	Why Pay $1.49
Post Corn Flakes	So Good and Hearty. 18-oz. Box	41¢	Why Pay 43¢
Purex Liquid Bleach	Gallon. Plastic	59¢	Why Pay 63¢
Carnation Milk	Evaporated—14½-oz. Can	16¢	Why Pay 2/35¢

DISCOUNT PRICES ON HEALTH & BEAUTY AIDS!

MELMAC DINNER PLATE

Two beautiful dinnerware patterns are at your Safeway store—Bouquet and Mandalay! These are a graceful style with colorful patterns and built-in beauty. Start your set today.

Dinner Plate—Reg. 77¢ Value

(With $3.00 Purchase—Excluding Cigarettes) Each **29¢**

Garden Hose $1.13 Safeway. Plastic. Non-Reinforced. ($1.79 Value)—50-Ft.

Arrid Spray 93¢ Deodorant. (15¢ Off Label) ($1.34 Value)—7-oz. Can

Aerowax 69¢ Self-Polishing Floor Wax. (10¢ Off) (Why Pay More)—27-oz. Can

CANNED FRUITS AND JUICES!

Fruit Drinks 4 for $1 Cragmont. ★Orange ★Grape ★Tropical Punch. (Why Pay 3/89¢)—46-oz. Can

V-8 Cocktail Juice	Good Anytime. 46-oz. Can	39¢	Why Pay 43¢
Del Monte Juice	Pineapple—46-oz. Can	35¢	Why Pay 39¢
Del Monte Peaches	Slices or Halves. Yellow Cling. 29-oz. Can	28¢	Why Pay 33¢
Welch Grape Juice	24-oz. Bottle	39¢	Why Pay 41¢
Libby Tomato Juice	46-oz. Can	33¢	Why Pay 37¢
Stokely Fruit Cocktail	16-oz. Can	23¢	Why Pay 25¢
Hunt's Spiced Peaches	Whole. 30-oz. Can	29¢	Why Pay 33¢
Bartlett Pears	Town House—29-oz. Can	39¢	Why Pay 42¢

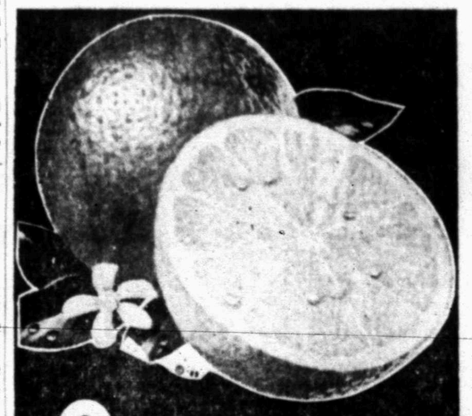

Oranges Navels. Easy to Peel. 8 Lb. Bag **79¢**

THE FINEST IN PRODUCE!

Avocados	Calavo. Fuerte. Large Size.	2 for 25¢
Bananas	Everyday Low Price.	2 Lbs. 29¢
Potatoes	New Reds. From Florida.	3 Lbs 29¢
Grapefruit	Texas Ruby. Large Size	2 for 23¢
Easter Lilies	and Hydrangeas. Available at most Safeway Stores.	

Pure Tropicana Juice — No Sugar or Water Added. From Florida.

Orange Juice	Quart Bottle	31¢
Grapefruit	Quart Bottle	31¢
Orange Juice	Half Gallon Bottle	59¢

Safeway Guarantee! Every item at Safeway is sold on Money-Back Guarantee. This means the full purchase price will be cheerfully refunded on any item that does not give you complete satisfaction. Shop with confidence at Safeway

LOW LOW PRICES ON MEAT!

Sirloin Steak USDA Choice Grade Heavy Beef Lb. **85¢**

Round Steak	or Sirloin. Baby Beef—Lb.	85¢	
Ground Beef	Everyday Low Price. Lean and Juicy—Lb.	49¢	
Pork Sausage	Wingate. Regular or Hot—1-Lb. Pkg	3 for $1	
Sliced Bacon	Capitol—1-Lb. Pkg.	63¢	
Pork Links	Oscar Mayer. Natural Casing—Lb.	79¢	
Fish Sticks	or ★Perch or ★Haddock. Pre-Cooked—Lb.	59¢	
Lunch Meats	Sliced. Safeway. 5 Varieties—6-oz. Pkg.	31¢	

FRYERS 29¢ Everyday Low Price! USDA Inspected . . . Grade "A" Ready to Cook. Whole—Lb. (Cut-Up USDA Inspected—Lb. 35¢)

Prices Effective Mon., Tues. and Wed., March 20, 21 and 22, in Snyder
We Reserve the Right to Limit Quantities. No Sales to Dealers.

SAFEWAY

© Copyright 1967, Safeway Stores Incorporated.

Snyder Splits Twinbill With Steers, 7-4, 3-0

BIG SPRING — The Snyder Tiger baseball team divided a doubleheader with Big Spring's Steers here Saturday afternoon taking the opener, 7-4, before losing the nightcap, 3-0.

Big Roy Hunter came in from right field to relieve Lane McMillan in the 7th inning. He quelled a Steer uprising which netted them two runs on singles by Tony Martinez and Rodriquez and a double by Ryan.

McMillan, the winning pitcher, was effective throughout most of the tilt. He also was tagged for two runs in the opening frame on a walk, an error and singles by Bill Burchett and R. J. Englert. McMillan allowed 7 hits and issued 4 walks.

Snyder bombed two Big Spring pitchers, Ryan and Ham, for 9 hits. Ryan issued 5 walks and all of the hits in six frames while Ham gave up only two free passes in the single inning he worked.

The Bengals tallied 5 runs in the fourth inning on doubles by Buddy Powell and Dink Foree, a single by Cadena and two errors. Foree was the leading hitter of the game, rapping out three for four. Hunter collected two hits in four appearances.

Singles by Foree, McMillan and Thompson plus another error in the 5th inning accounted for Snyder's other two runs.

David Mitchell won a close mound duel with Rob Golden in the second tilt. Rob gave up only 3 hits, walked 1 and fanned two. Mitchell gave up 4 hits, walked 1, and struck out 11.

Big Spring pushed across all three of its runs in the first inning on two errors, a single by Jessie Zapata, a sacrifice by R. J. Englert, and a home run by Jerry Ryan.

Snyder threatened in the 2nd, 5th and 6th innings. They loaded the bases in the 5th, but Mitchell put out the fire with two strike outs and caused a ground out to third to retire the side.

Ryan was the leading hitter with his home run and a single in the 4th, although Zapata also picked up two hits — both singles.

The Tigers take on Abilene Cooper in Abilene at 3:45 p.m. Tuesday. They now own a 6-3 record.

(First Game)

SNYDER (7)	AB	R	H	BI
Thompson, 3b	3	0	1	0
Wadzeck, 2b	2	0	0	0
Moffett, 2b	0	0	0	0
Cadena, lf	5	0	1	2
Powell, cf	5	1	1	0
Hunter, rf-p	4	0	2	0
D. Lewis, pr	0	0	0	0
Foree, c	4	1	3	1
McGinnis, 1b	3	2	0	0
Ragland, 1b	1	0	0	0
Holt, ss	2	1	0	1
Almond, ph	1	1	0	1
McMillan, p-rf	2	1	1	1
Foree, pr	0	0	0	0
TOTALS	32	7	9	7

BIG SPRING (4)	AB	R	H	BI
F. Martinez, 2b	0	1	0	0
McMurty, ph	1	0	0	0
Newson, 2b	2	0	0	0
T. Martinez, 3b	4	1	1	1
Zapata, cf	3	0	1	0
Rodriguez, cf	1	0	1	0
Burchett, ss	4	0	1	2
Jones, ss	0	0	0	0
Englert, rf	2	0	1	0
White, rf	0	0	0	0
Gilstrap, lf	3	0	1	0
Writsol, lf	0	0	0	0
Clanton, 1b	1	0	0	0
Russal, 1b	0	1	0	0
Mendoza, c	2	0	0	0
Wooly, c	1	0	0	0
Ryan, p	2	1	1	1
McCullogh, p	0	0	0	0
Ham, p	0	0	0	0
TOTALS	26	4	7	4

Snyder	000	320	0—7	9	3
B. S.	200	000	2—4	7	4

(Second Game)

SNYDER (0)	AB	R	H	BI
Foree, c	3	0	0	0
Almond, 3b	3	0	1	0
Cadena, lf	3	0	0	0
Hunter, rf	3	0	1	0
Powell, cf	3	0	1	0
Moffett, 2b	3	0	1	0
Ragland, 1b	2	0	0	0
McGinnis, 1b	0	0	0	0
Holt, ss	1	0	0	0
Herod, ph	1	0	0	0
Golden, p	2	0	0	0
TOTALS	24	0	4	0

BIG SPRING (3)	AB	R	H	BI
F. Martinez, 2b	3	0	0	0
Zapata, cf	3	1	2	0
Englert, rf	2	0	0	0
Burchett, ss	3	1	1	0
Ryan, 1b	3	1	2	2
Gilstrap, lf	2	0	0	0
T. Martinez, 3b	3	0	0	0
Mendoza, c	2	0	0	0
Mitchell, p	1	0	0	0
Newsome, pr	0	0	0	0
TOTALS	22	3	3	2

Snyder	000	000	0—0	4	3
B. S.	300	000	X—3	5	0

GOOD TEAM EFFORT

Bengals Cop Second At Permian Relays

KERMIT — The Snyder High School track team grabbed the most blue ribbons, but Monahans, defending state champion in Class AAA won the crown at the annual Permian Basin Relays here Saturday by piling up the points with third and fourth place finishes. Monahans registered 109½ points, compared with 99½ points for Snyder.

Coach Bob Carter of Snyder said he was pleased with the team effort of the Tigers.

Snyder grabbed five blue ribbons on a cold day for a track meet. Both relay teams—comprised of Leon Riggins, M. C. Powell, Teddy Brown and Curtis Clay - copped first in their events. The sprint unit circled the oval in 43.1 and the mile relay posted a 3:24.3.

Curtis Clay, who ran a leg on both relays, took first in the 220 yard dash with a 22.2 clocking. He ran a 22 flat in the prelims to tie a record set here by Ted Nelson of Andrews in 1961. This time also bettered the Snyder school record.

Jerry Simons, as predicted, took first in the shot put with a heave of 54 feet, six inches. He also took fifth in the discus with a distance of 139 feet.

Freddy Benitez won a blue ribbon with a time of 4:39 in the mile run.

The "B" team mile relay unit composed of Larry Lofton, John Schiebel, Kent Noble and Morris Smith won first place in its division with a 3:36.1 clocking. The "B" team sprint relay took third. Members include C. B. Sanders, Preston Lane, Tommy Hollis and Tommy Howarton.

Joe Breeden also looked good in the shot. His distance of 51 feet, 8½ inches is his best of the season, and it won him a third place.

Teddy Brown finished second in the 440 dash with a time of 50.7, and Leon Riggins took third in the 330 intermediate hurdles with a 40.5 clocking.

John Schiebel placed third in the high jump, and Drake Snyder tied for fourth in the pole vault. Sixth place finishes were recorded by Morris Smith in the 440 dash (52.5), by Tommy Bullard in the 880 yard run (2:07.0), and by M. C. Powell in the century.

Monahans was able to win only two first place ribbons, but its depth-laden squad took the top team trophy.

Snyder will be at the San Angelo Relays this weekend.

Bobcats Tip Jr. Team, 10-5

San Angelo's Junior High tennis team waxed Snyder, 10 matches to 5, in a dual tournament held here Saturday.

Results of the matches with names of Snyder entries appearing first:

John Phillips lost to Dennis Hirschfield, 6-4, 9-7.

Max Falls beat Mark Story, 6-4, 7-5.

Ronnie Maddux lost to Mark Polunsky, 6-4, 6-2.

Bill Branson lost to Richard Bachman, 6-1, 6-3.

Allen Babcock lost to Tom Hunter, 6-3, 4-6, 6-3.

Tommy Faver lost to Steve Joiner, 6-1, 6-1.

In boys doubles, Johnny Phillips and Ronnie Maddux beat Hirschfield and Polunsky, 2-6, 6-3, 6-3.

Max Falls and Bill Branson defeated Story and Bachman, 7-5, 8-6.

Mike Shearburne and Bruce Almond lost to Hunter and Joiner, 6-4, 4-6, 6-4.

In girls matches, Patsy Miller of Snyder High lost to Madelline Powell, 6-2, 6-0.

Linda Miller lost to Nancy Newman, 6-2, 6-0.

Rose Hartley lost to Karen Henson, 6-1, 6-0.

Kathy Martin defeated Nancy Mayer, 6-3, 8-6.

In girls doubles, 'D'Anna Alexander and Patsy Miller lost to Newman and Powell, 6-1, 6-1, but Linda Miller and Kathy Martin defeated Henson and Mayer, 6-4, 6-2.

The high school team plays at Big Spring tomorrow.

Tiger Golf Team Wins

SWEETWATER — The Snyder High School golf team trounced Sweetwater, 315 to 331, in a dual golf match here Saturday.

Dón Copeland was low man for Snyder with a blistering 76. Other cards: Jay Kidd 78, Mitch Rambin 79, and Alex LeFeuvre 82.

The second team also defeated Sweetwater, carding a 373 total compared with 387 for the Ponies.

Steve Holder, Benny Ward and Mark Wilson all fired 87's, and Paul Zeck turned in a 112.

Snyder will be at Levelland Friday for a dual match.

AT SAN ANGELO MEET

Lamar Eighth Finishes Third

SAN ANGELO — The Lamar Junior High School 8th grade track team won third place at the annual San Angelo Junior Track Meet Saturday.

Gary Shields paced the team with blue ribbons in the 50 yard dash and in the 100 yard dash. He also placed fifth in the discus event as well as running a leg on the 440 relay team.

Bill Wilson took a blue ribbon in the broad jump, and he placed third in the 880 yard run and fourth in the pole vault.

Three relay teams picked up points. The 440 unit comprised of Bobby Thompson, David McComas, Bill Wilson and Gary Shields took third place, and the 880 relay won third place. Members include Bobby Thompson, James Norred, Tony Breedlove and Bill Wilson. The 1,320 relay foursome of James Norred, Scott Hartley, Glen Rambin and David McComas finished in fourth place.

McComas also took a second place in the 330 run, and Jeff Stewart placed third in the high jump. Two other Lamar 8th graders tied for fourth in the high jump — Glen Rambin and Tony Breedlove.

In addition, Steve Dillaha added a fourth place in the discus.

Other Snyder Junior teams didn't fare as well. Neil Rinehart looked good in the sprints though, taking fifth place in the century with a 10.8 clocking and third in the broad jump with a leap of 17-11½. He represented Lamar 9th.

Lamar 7th grade took a first in the 75 yard dash on a good showing by Steve Norred, who also copped second in the 330 yard run. Terry Arnold placed fourth in the 100 yard dash.

Travis Junior High had several boys to place, although their teams finished well down in the running for the title. Albert Hernandez won the shot put with a throw of 38 feet, 5 inches, and Billy Clayton won the 50 yard dash with a 6.3 timing, and he placed second in the 100 yard dash. Both boys are 7th graders.

The Travis 7th grade's sprint relay foursome of Gary Durst, James Hood, Sammy Don Harrison and Billy Clayton took fourth with a 53 flat, and Mike Glasscock also was fourth in the shot put.

The Travis 9th grade 440 relay team also copped fourth with a 49.1 clocking. Team members are Ricky Glasscock, Phillip Hill, Howard Murphree and Willis Harrison. Danny Farmer won points for the 8th grade of Travis with a 4th place finish in the 660 yard run.

WHAT IN THE WORLD IS IT? — A group of women, obviously puzzled by the vehicle, get a look at Joe Granatelli seated in the turbine-powered car Studebaker Corp. will enter in this year's 500-mile Memorial Day race in Indianapolis. The car was on display in Los Angeles. The engine, at right, is a 260-pound Pratt and Whitney aircraft power plant of 550 horsepower. (AP Wirephoto)

Cougars Meet UCLA In Semis

LAWRENCE, Kan. (AP) — "I'd like a little more patience in our offense, but I won't even consider a stall against UCLA because I don't believe in it," said Guy Lewis, coach of Houston's strong, towering NCAA Midwest regional basketball champions.

"I'm not sure we'll stick with our zone defense for UCLA, but we probably will," Lewis said.

"We'll just go out and try to play our best. You know, I'm proud of our defense.

"A lot of people think we don't play defense because we score a lot. Defense to me is the point spread, although Hank Iba (Oklahoma State) might not agree."

Houston and its high-leaping All-America, Elvin Hayes, will take a 26-3 record and a 10-game winning streak against unbeaten UCLA in the NCAA championship semifinals at Louisville Friday night.

Houston has no one quite like 7-1½ Lew Alcindor, of course, but the Cougars have seven men who play a lot and they line up this way—6-9, 6-8½, 6-8, 6-7, 6-6, 6-5 and 6-1.

Snyder Girls Beat Lamesa

COLORADO CITY — The Snyder High School girls varsity volleyball team beat Lamesa, 15-8, 11-15, and 15-13 here Friday in the opening round of the Colorado City tournament.

Helen Rios sparked the attack with 14 points, and RoAnn Cobb added 10.

The Snyder team was eliminated in the second round, 11-14, 15-10, and 6-15, by Big Spring. Gracie Hill and Patsy Rainwater each was credited with 8 points.

The Snyder "B" team lost two games. The first loss was by 14-16 and 4-15 to Lamesa. Karen Jones posted 8 points, and Beverly Nieper scored 7.

The second loss was to the Roscoe "A" team by scores of 12-15, 15-9, and 13-15, in a close match. Scoring for Snyder: Karen Jones 10, Pam Cumbie 9, and Beverly Nieper 8.

The local girls go to Sweetwater Tuesday for a district match. The program begins at 6:30 p.m. with a junior varsity contest, followed by the varsity clash.

Club Tourney Results Told

Pop Kidd and Howard Crenshaw fired a two-round total 130 to win the championship flight of the mens golf tournatment at Snyder Country Club Saturday.

There was tie for second place between the teams of Bill Atwood and Billy Tim Atwood and John Boren and Claude Hill. Each team carded 132's.

Joe Michie and Jim Burbin fired a 129 to take top honors in the First Flight. The runner-up spot in the First Flight was shared by two teams. Jeral Beard and Joe Williamson carded a 130, and Ray Devers and Lonnie Crosby registered the same total.

Illini Coaches Resign Posts

CHAMPAIGN, Ill. (AP) —Illinois' three scandal-involved coaches reluctantly resigned Sunday, 24 hours after the Big Ten issued an ultimatum that they be fired or the university face indefinite suspension from the conference.

The action by football Coach Pete Elliott, basketball Coach Harry Combes and assistant Howie Braun ended a three-month ordeal stemming from a $21,000 athletic slush fund.

Dr. David D. Henry, university president, who revealed the existence of the fund to the Big Ten and fought to the end to save the jobs of the coaches, accepted the resignations.

On Saturday, Dr. Henry lost his final round in an attempt to show cause why the coaches should not be fired. The faculty representatives told Illinois to fire the coaches by Tuesday or face indefinite suspension from the conference.

The scandal broke in December when assistant athletic director Mel Brewer, bypassed for the athletic directorship which had opened with the Dec. 1 resignation of Doug Mills, revealed to Dr. Henry the existence of the fund.

Dr. Henry took the matter to the Big Ten and the athletic directors met and decided Illinois must fire the three or show cause why its membership should not be suspended or terminated.

Illinois appealed on March 3 to the faculty representatives who came to the same decision as that of the athletic directors. Illinois' "show cause" appeal Saturday also failed and the faculty group issued its Tuesday-or-else mandate.

In accepting the resignations, Dr. Henry said: "The Board of Directors of the Athletic Association have recommended and I have approved the honoring of existing contracts with the coaches which will terminate Aug. 31, 1967. Their faculty status in the College of Physical Education (part time assignments) is not affected."

CORRECTION!
P-7 Self-Cleaning Oven Range! Lowest Priced

Replace your old range now... only
Price Correction From Sunday Ad
$249.95
With Trade
Model J-329
30" Automatic Range
You don't have to worry about baked-on grease and grime in your P-7 Oven! Just set the dials, latch the door... it cleans itself... electrically!
• Set oven timer to turn on and off automatically.
• Hi-Speed, self-cleaning Calrod® surface units.
• Roomy storage drawer adds space to your kitchen.
In cooperation with Texas Electric Co. we are offering FREE wiring allowance on any range we sell installed on Texas Electric service where electric range has not existed before.
Roe's FURNITURE & APPLIANCES
Highland Shopping Center
Ph. HI 3-3402

KARL WALLENDA RETURNS TO HIGH WIRE — Karl Wallenda, 62, (on chair), of the famed "Flying Wallendas" who quit the act last fall was back with the group as they performed in the Dobritch International Circus at Los Angeles. Karl, 40-year veteran of the circus, says he will retire after the present engagement. (AP Wirephoto)

DID YOU KNOW
WE HAVE
• TOMATO PLANTS
• PEPPER PLANTS
• CABBAGE PLANTS
• GLADIOLA, CANNA and OTHER BULBS
• PLANT FOOD
• SAUSAGE
EZELL-KEY FEED & SEED
1615 26th Street

A REAL CHINESE PUZZLE

North Viet Statement Douses Peace Hopes In Cold Bath

By JAMES MARLOW
AP News Analyst

WASHINGTON (AP) — Peace hopes for Vietnam look as bleak as a flag at half-mast.

Just as President Johnson was flying to Guam for a war conference with his top advisors, the North Vietnamese once more doused peace talk in a cold bath.

In doing so, they gave support to Johnson's critics at home although without the slightest hint they themselves will make one move toward discussion.

Not that Johnson is on a peace mission to Guam. The belief seems general the conference will produce an intensified war.

But at home he has been drenched in suggestions for getting talks started. He has spoken endlessly about this country's willingness to talk, on one condition.

This is it: This country will ease up on the war if the North Vietnamese will only give a sign they are willing to do likewise. They ridiculed this proposal Sunday in a broadcast.

Their foreign ministry rejected any peace talks, military de-escalation, or cease-fire unless the United States abandons what Hanoi calls its "policy of aggression." What does that mean? The broadcast didn't say.

But it did say: "To demand de-escalation and cease-fire at a time when half a million American troops are occupying South Vietnam is to demand that the Vietnamese people surrender to aggression."

The broadcast, describing as "gangster's logic" the U.S. demand for a reciprocal gesture by North Vietnam before it will stop bombing the North, said this country must stop the bombing "unconditionally."

The North Vietnamese were laying down a condition of their own while giving no assurance they will do differently if the bombing does stop.

In short, they leave themselves free to do as they please.

Sen. Robert F. Kennedy, D-N.Y., recently urged Johnson to stop the bombing unconditionally and wait—he was vague on how long—to see if North Vietnam right then want to reciprocate in order to get peace discussions started.

Johnson's answer to that is this: "The United States has repeatedly had bombing pauses, one of them 37 days long, and Hanoi did nothing to indicate it wanted to talk.

In the past U Thant, secretary-general of the United Nations, had proposed a three-step plan toward negotiations: a bombing stop, military de-escalation by both sides, and discussions by all parties, including the Viet Cong.

Last October North Vietnam rejected the plan in general although approving the bombing-stop part of it. Now, it is reported, Thant has shifted ground and suggests that the three steps take place simultaneously.

The North Vietnamese broadcast would seem to reject that, too, since it wants the bombing stopped "unconditionally."

The North Vietnamese have repeatedly declared there could be no peace without withdrawal of U.S. forces. What's unclear about that is this: Whether the Americans must leave before peace talks can even begin.

If they meant that, it's unrealistic. If there were no U.S. troops in Vietnam, to back up U.S. proposals or demands at the peace table by resuming the war if they weren't met, there would be no peace talks.

North Vietnam would dictate the peace terms in such a situation. But if that isn't what they mean, the North Vietnamese haven't said what they do mean.

In fact, they haven't said or promised anything. They have simply demanded that the United States back down. And this, Johnson has said, the United States will not do. So nothing has moved.

Junior Editors Quiz on ZOOS

QUESTION: *When and where were the first zoos established?*

* * *

ANSWER: People have always enjoyed collecting animals. Kings and nobles of China and the other Eastern countries, as well as Greece and Rome, housed interesting animals on their estates. But such collections were not open to the public. We show an Egyptian princess admiring her favorite animals.

It is said that the zoo of the Jardin des Plantes, set up in Paris in 1804, was the first collection of animals for scientific study, but these animals were not on public view until much later. In England, the Royal Zoological Society acquired a large animal collection in 1829, and designed the first public zoological gardens for them. This was the famous Hyde Park Zoo in London, which led to the founding of many other public zoos. The first large zoo in the U.S. was in Philadelphia. It was established in 1859, but not opened to the public until 1874. Now, many large U.S. cities have zoos. Among the largest are the Bronx Zoo in New York City, the National Zoological Park in Washington, D. C. and the zoos in St. Louis, Chicago, Detroit and San Diego.

3-20

* * *

(Jon Robert Anderson of Manhattan, Kansas, wins this week's grand prize of a 15-volume set of Compton's Pictured Encyclopedia for this question. Mail yours on a postcard to Junior Editors in care of this newspaper.)

Facts Found In Boyle's Mail Bag

By HAL BOYLE

NEW YORK (AP) — Things a columnist might never know if he didn't open his mail:

The secret goal of many people is to live to be 100. And some 10,000 Americans now alive have reached or passed the century mark.

God is likely to mean more to you as you grow older. A survey found only 57 per cent of interviewees between the ages of 18 and 24 felt religion was important to them, but the figure rose to 78 per cent among those over 65.

Here's an item that should cheer members of the Daughters of the American Revolution: The longer a woman's family has been in this country, the less likely she is to become obese.

Sign in a Manhattan antique shoppe: "50 years added for cash."

Quotable notables: "Let no one underestimate the need of pity. We live in a stony universe whose hard, brilliant forces rage fiercely." — Theodore Bruiser.

Workers who have to handle the toxic fuel used at missile bases wear a butyl rubber uniform that costs $962.

Who runs the nation's schools? A study of local school board members disclosed that 80 per cent are male, 76 are college-trained, and 65 per cent are either business or professional men.

In television's horse operas the cowboys usually drink their whisky straight. But according to Dr. Jens J. Pindborg of Denmark's Royal Medical College, "If you take six shots of (unmixed) whisky a day, it will increase 10 times the risk of mouth cancer.'

Most husbands think their wives are pretty good at getting rid of money fast. But if you gave your wife a billion dollars and told her to spend it at the rate of $1,000 an hour for 12 hours every day, it would be 228 years before she came back and told you, "Honey, I'm broke."

Hildegarde, a singer whose complexion is as lovely as her voice, says she uses an electric iron to remove wrinkle lines from her face.

Quickies: Office secretaries in the 1880's were known as "typewriters". Columbus introduced oranges to the Western Hemisphere. Tea, not coffee, is the world's most popular beverage. Americans now consume a pound of a paper a day per person. A kangaroo is born with its eyes closed and its mouth open — just as some people spend their lives.

Cattle Raisers' Inspectors Shifted

FORT WORTH (AP) — Don C. King, secretary-general manager of the Texas and Southwestern Cattle Raisers Association, has announced shifts in a number of field inspectors.

Duane Cates of Crowell will go to Canadian Jack Mims of Canadian is being sent to Brady. H. M. Moore Jr. was assigned to the new district at Abilene. John Topper was appointed to Clarendon.

CROSSWORD PUZZLE

ACROSS
1. Woe is me
5. Sphere
8. Cut grass
11. Scandinavian legend
12. Spelling contest
13. Past
14. Mountain goat
15. Senior citizen
17. Negative
18. Sheep-killing parrot
19. Acute
20. Furious
23. Gr. letter
25. Favoring nephews
27. Cleft
30. Succession of years
31. Animal
33. Rolled tea
34. Hair tint
35. Fly high
38. Sliced
40. Syllable of hesitation
41. Public vehicle
43. Logical
45. Adjust
46. Undivided
47. Duck genus
48. Dined
49. Compute
50. Companions

DOWN
1. Silly
2. Mechanic
3. Grow old
4. Roofer's tool
5. Hautboy
6. Backslide
7. River bottom
8. Spouse
9. Curved molding
10. Used
16. Snow runner
18. Sailing vessel
21. Timber tree of Brazil
22. Toward
24. Clever
26. Choleric
27. Rifle
28. Munitions repository
29. Titled lady
32. Tea tree
33. Dernier —
35. Divan
36. Overlook
37. Pay one's share
39. Second-hand
42. Serpent
43. Undermine
44. Literary scraps

POP		WAS		MOTH							
AKE		INK		ERIA							
SAL		POIGNANT									
	AREA		LADES								
SAGES		HAG									
EPIC		FEDERAL									
RECOVER		RARE									
	NEW		SINEW								
SCADS		SUES									
COGITATE		ACT									
ANET		DUD		CUR							
TYRE		ONE		KEY							

SOLUTION OF SATURDAY'S PUZZLE

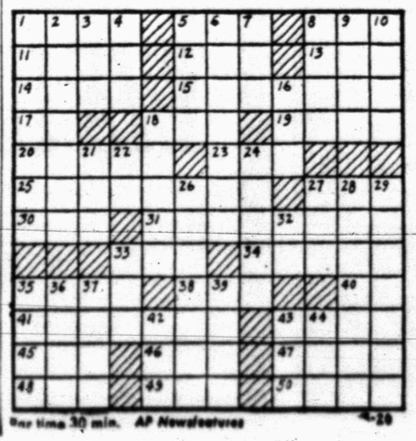

Our time 30 min. AP Newsfeatures

MARY WORTH

NANCY

JOE PALOOKA

DEBBIE DEERE

REX MORGAN

KERRY DRAKE

WAYOUT

DENNIS THE MENACE

GRANDMA

Short Supply Of Gas Predicted

By MAX B. SKELTON

HOUSTON (AP) — Processors of natural gas liquids have been told their products have become so popular they soon may be in short supply.

Consumer demand for such products as propane, ethane, butane and natural gasoline is expected to increase at a greater annual rate than that of natural gas, the raw material from which the products are extracted.

John F. O'Leary, Deputy assistant interior secretary for Mineral resources, sounded the warning in a speech before the Natural Gas Processors Association.

Production of natural gas liquids averaged only 307,000 barrels a day in 1945 but jumped to 771,000 a day in 1955 and to more than 1,200,000 barrels a day in 1966.

O'Leary said rural areas, industrial plants, and petrochemicals are seeking even larger supplies of the by-products of natural gas. He said the processors face a short-term job of fitting their booming demand requirements to rigid unresponsive gas flow circumstances.

A recent Bureau of Mines study indicates natural gas will continue to claim 29 or 30 per cent of the total energy market through 1980 but with its production growth rate increasing on the average at little better than 3 per cent a year compared to 4 per cent a year between 1960 and 1965 and 8 per cent annually between 1945 and 1960.

O'Leary said demand for propane and ethane now is increasing about 7½ per cent a year and butane is increasing about 4½ per cent.

"Consumer demand for your products has risen dramatically and is expected to continue to grow at a rapid rate in the future," he said.

"However, you do not have control over the biggest factor in your supply—the stream of raw natural gas that flows out of the fields and through your processing plants and on through the pipeline network to points of consumption. That stream flow is regulated not by demand for your products but by demand for natural gas."

He told the processors geology also may have conspired with economics to compound their problems.

"The most abundant sources of gas discovered over the past several years—in South Texas and West Texas—are leaner than those you have been relying on," he said. "This may be further compounded if minimum caloric standards are set for pipeline gas quality."

Lean gas is dry and has smaller quantities of liquids that can be extracted.

The Federal Power Commission (FPC) is striving to establish quality standards for pipeline gas. O'Leary soon is to become chief of the FPC's Bureau of Natural Gas.

O'Leary said that despite the slower annual growth rate, natural gas production is expected to climb from 16.4 trillion cubic feet to 24.8 trillion by 1980.

"This in very rough terms, is the size of the gas stream it appears you will have available to you over the next 14 years. But its content may not yield an equivalent increase in extractable liquids."

O'Leary indicated foreign production some day may hold at least part of the answer to future natural gas liquids supply problems.

"There are tremendous resources of natural gas in the Middle East and Africa which have been only slightly developed," he said. "Imports of liquefied petroleum gas and liquefied natural gas may be expected to provide a future assurance of adequate supplies if necessary."

WIN CONTEST — Connie Sterling and Ricky Holladay, both students at Ira High School, have been announced as winners of the Lone Wolf Electric Cooperative oratorical contest. They will receive all-expense paid trips to Washington, D. C., in June along with some 100 others, from over the state who won similar contests. Parents of the winners are Mr. and Mrs. Howard Sterling and Mr. and Mrs. Harold Holladay.

Food Waste Widespread In India

By JAMES M. LONG

ROME (AP) — Half the food produced in India is wasted by rats, rot, birds and insects, the U.N. Food and Agriculture Organization reports. It estimates the world average loss of food to pests is at least 20 per cent. The wastage is greatest in regions of Asia, Africa and Latin America where hunger already is the worst.

Even at 20 per cent the loss means this: where there should be enough food for five persons to eat, one will starve. Or, if the available food is divided equally all five will be undernourished.

When the loss reaches 50 per cent the results become starkly tragic.

The estimate of India's loss was given to the FAO regional conference for the Far East by the Indian government.

That loss, in financial terms, is equal to about twice India's national budget.

Part of the loss comes while crops are still in the fields, but the greatest waste is during storage and transport after the harvest.

Alaniz Rites Set Tuesday

Funeral rites will be held Tuesday afternoon for Mrs. Manuela Alaniz, 78, of Hermleigh, who died at 2:45 p.m. Sunday in Cogdell Memorial Hospital.

Fr. Valladares will officiate at the rites at 3 p.m. Tuesday at Our Lady of Guadalupe Church in Snyder. Rosary will be held at 8 p.m. Monday night at the family home in Hermleigh. Burial will be in Hermleigh Cemetery, under direction of Bell-Seale Funeral Home.

Mrs. Alaniz was a native of Alice, Tex. She is survived by two daughters seven sons and 29 grandchildren.

The World Looks Brighter After Looking Over a Furr's Cash Register Tape

Furr's SUPER MARKETS

"Savingest Place In Town . . . Low Everyday Prices Plus Frontier Stamps"

DOUBLE FRONTIER STAMPS on Wednesday with $2.50 purchase or more

MIRACLE WHIP Salad Dressing Qt. Jar 48c

HAMS

Tenderized Farm Pac, Hickory Smoked, USDA Inspected

Shank Portion Lb. 39c

Butt Portion or Whole Lb. 47c

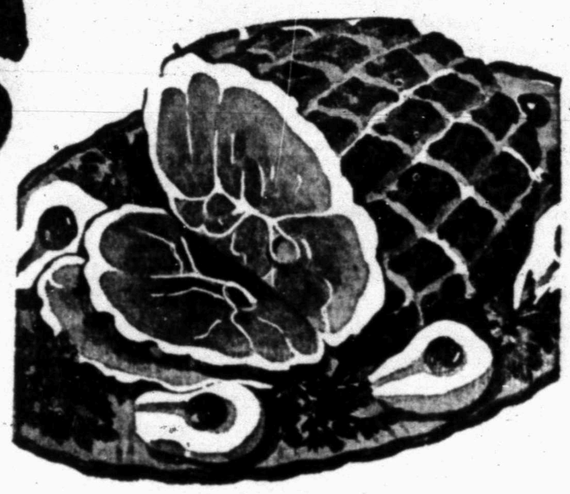

Swift Premium, Solid, Lean, No Waste CANNED HAM 5 Lb. Can $3.97

CHUCK ROAST Boneless USDA Insp. Farm Pac Blue Ribbon or Choice Lb. 69c

U.S.D.A. Insp. Grade A Riverside Hens TURKEYS 10-14 Lb. Lb. 39c

So Lean, So Delicious GROUND CHUCK Lb. 59c

USDA Insp. Farm Pac Blue Ribbon or Choice Mature Beef PRIME RIB ROAST Lb. 79c

U.S.D.A. Inspected and Graded SHOULDER ROAST Lb. 59c

Full Top Cut, Semi-Boneless SIRLOIN STEAK Lb. 87c

Extra Lean, 3-5 Lb. Each PORK LOIN ROAST Lb. 57c

FLOUR Elna 5-Lb. Bag 39c

MILK Food Club Tall Can ..... 2 FOR 25c

PEAS Ranch Style Blackeyes No. 300 Can ..... 2 FOR 25c

HERSHEY'S Dainties DAINTIES Hershey's 6 Oz. 2 For 39c

BABY FOOD Food Club Assorted Strained, Jar 9c

PEACHES Food Club In Heavy Syrup No. 2½ Can 25c

COFFEE Folger's All Grinds 1-Lb. Can 69c

Folger's Coffee 2-Lb. Can $1.37 3-Lb Can $2.05

FOOD CLUB OIL 24 Oz. Bottle 39c

PEARS Tre-Ripe, Syrup Packed, No. 2½ Can 29c

Carnation, Assorted Flavors INSTANT BREAKFAST Pkg. 69c

GLADE Deodorants All Scents, 7 Oz. 49c

SYRUP Brer Rabbit Blue Label 24 Oz. 53c

12 Oz 27c

SYRUP Brer Rabbit Brown Label 24 Oz. 49c

5-Lb. 63c

FABRIC SOFTNER Topco 33 Oz. Btl. 39c

FIG NEWTONS Nabisco 1-Lb. Pkg. 2 For 69c

PEAS Food Club Sweet No. 303 Can 19c

NYLONS AMBASSADRESS Seamless Mesh Choose From Blush or Mist Shades Sizes 9 to 11 2 Pr. Pkg. 66c

Fresh Frozen Food Savings

Morton Pies Fresh Frozen, Apple, Peach, Cherry, Coconut Custard, Pumpkin or Mince, Each 29c

Orange Juice Top Frost, 6 Oz. .... 2 for 29c Dartmouth, Fresh Frozen, 6 Oz. Can ... 12c

PEAS Dartmouth, Fresh Frozen, 10 Oz. Pkg. 15c

SPINACH Top Frost, Fresh Frozen, 10 Oz. Pkg. 12½c

TATER TOTS Ore Ida, Fresh Frozen, 2-Lb. Pkg. 39c

Fresh Fruits & Vegetables

BANANAS Fancy Golden Ripe, Lb. 10c

TOMATOES Fancy Pink Each 3c

BELL PEPPERS Crisp, Fresh, Lb. 19c

Mustard Greens Nice Fresh, Bunch ..... 2 For 19c

CARROTS Fresh Crisp 2-Lb. Cello Bag 19c

"FRIENDLY EXTRA CARE SERVICE"

GARDEN HOSE ⅜" Size 50 Ft. 97c

SCOPE MOUTHWASH 17 Oz. Bottle 98c

FACIAL TISSUE Baby Soft, 2-Ply 200 Count Box 15c

Furr's SUPER MARKETS

FOR FAST ACTION USE THE WANT ADS FOR FAST RESULTS

CLASSIFIED

ADVERTISING

RATES & SCHEDULE

15 WORD MINIMUM

1 day per word	6c
2 days per word	11c
3 days per word	15c
4 days per word	18c
5 days per word	20c
6th day	22c
Legals, per day	6c
Card of Thanks, per word	6c

Each additional day 2c per word. These rates for consecutive insertions only. All ads are cash unless customer has an established credit account with The Snyder Daily News. No refund will be made on an ad after appearing in paper. The Publisher is not responsible for copy omissions, typographical errors or any unintentional error that may occur further than to correct it in the next issue after it is brought to his attention.

ERRORS

The Daily News can not be responsible for more than one incorrect insertion. Claims cannot be considered unless made within three days from date of publication. No allowance can be made when errors do not materially affect the value of the advertisement. All out of town orders must be accompanied by cash, check or money order.
Deadline 4:30 p.m. Monday through Friday, prior to day of publication.
Deadline Sunday, 4:30 p.m. Friday.

BUTANE

CALL SCURRY Butane Company HI 3-3721 for prompt gas delivery. Sales and domestic and commercial appliances.

ANNOUNCEMENTS A

SPECIAL NOTICES A-2

$50.00 CASH

to Churches, Clubs or groups for selling Watkins Vanilla, pepper, or Beverage base. Call or write Edna Walker Rt. 2 Roscoe, Texas RI 6-3659.

FROM THIS date forth I shall not be respopsible for any debts but my own. Bobby Melton

AUTOMOBILES B

AUTOS FOR SALE B-1

AUTO LOANS

Auto loans, any make or model. Subject to our credit requirements. Call Ken Minyard at Timely Finance. 2607 Ave. S, HI 3-9335.

1966 VOLKSWAGEN. 6700 actual miles, one owner, $1395.00. See after 5:30 p.m. at 2903 36th.

FOR SALE — 1959 FORD pickup, above average. Call HI 3-3961 after 4 p.m.

TRAILERS B-3

FOR SALE: Travel Trailer, all modern, real nice, electric brakes, equalizing hitch. 16 ft. Dan Hamil. 2308 27th.

BUSINESS OPP. C

OWN A DRESS SHOP

You can own a nationally famous Mode O' Day shop in Snyder.

Check these features:

- No merchandise to buy.
- No freight charges on merchandise.
- No mark down losses.
- Free display material.
- National Advertising.
- Local advertising costs shared.
- Many other advantages.

You buy only the fixtures and improvements. For information call: Georgia Horner, HI 3-7563.

BUSINESS SERVICES D

PLUMBERS D-13

LAKE J. B. THOMAS PLUMBING

Parts & Service
Saturdays & Sundays
No Mileage Charge

Contact D. E. Fiveash Lot No. 161. Weekdays Phone AM 7-2559 or AM 7-2870 Big Spring. Weekends call WO 5-2311 Vincent Exchange.

MISCELLANEOUS D-26

TREE WORK

ALL KINDS OF TREES TOPPED OR REMOVED

E. E. PINKERTON

1005 23rd HI 3-7250

EMPLOYMENT E

HELP WANTED MALE E-1

WANTED: PART and full time help. Apply Denson's Service Station.

HELP WANTED FEMALE E-2

IN DEBT?

A little more money makes a lot of difference. Easy, dignified part or full time work provides good extra income.

Write Avon, Box 1174, San Angelo, Texas.

EMPLOYMENT E

HELP WANTED FEMALE E-2

CAN YOU QUALIFY?

I need someone to assist in my business 2 hours a day, 5 days a week. Call Mrs. Partain HI 3-4180 between 1 & 3 Mon. and Tues. for interview.

WOMAN'S COLUMN H

CHILD CARE H-3

FOR DEPENDABLE child care call HI 3-4721.

MISCELLANEOUS H-7

PERSONAL LOAN

Personal Loans to working house wives. Call Ken Minyard at Timely Finance Co.
2607 Ave. S Phone HI 3-9335
Same Day Service.

SALE: AFRICAN Violets and assorted house plants. 3604 Irving.

FARMER'S EXCHANGE J

FARM EQUIPMENT J-1

FOR SALE: 2100 ft. 6-inch aluminum high pressure pipe. 50c ft. R. R. Chisum, Girard, Texas. Phone OX 7-2476 Jayton Exchange.

GRAIN, HAY, FEED J-2

GOOD BERMUDA hay for sale very reasonable. Call HI 3-7826.

ALFALFA HAY for sale. Oren Sturdivant. Call HI 3-5743.

LIVESTOCK J-3

FOR SALE: Six good age springer cows, also 3 year-old registered bull. HI 3-4874.

FOR SALE: 4 full blood Milking Shorthorn bulls. Homer Huddleston, Star RF Post, Texas.

MISCELLANEOUS J-6

WANTED: Rear wheel for Model R Moline. Call HI 3-9586.

MERCHANDISE K

DOGS, PETS, ETC. K-3

FREE KITTENS — Phone HI 3-6835 after 4 p.m.

HOUSEHOLD GOODS K-4

REPOSSESSED

HOUSE FULL

Tappan Refrigerator
30 Inch Range
2 Pc. Living Room Suite
3 Pc. Bedroom Suite
3 Living Room Tables
2 Lamps
10 Year Guarantee
Spring & Mattress
Swivel Rocker

TAKE UP PAYMENTS OF $6.00 WEEK

No Money Down,
Up to 36 Months to Pay

HOYT FURNITURE & APPLIANCE

2112 25th St. — HI 3-4143

SPORTING GOODS K-8

FOURTEEN foot boat, 15 hp motor, trailer, complete rig, like new. Price $650.00. Call HI 3-5038.

MISCELLANEOUS K-11

DON'T MERELY brighten your carpet. Blue Lustre them, eliminate rapid resoiling. Rent Electric shampooer $1. Clark Lumber Co.

FOR SALE oak firewood. 2302 Ave. G. Telephone HI 3-9572.

1959 HARLEY Davidson Motor cycle 74, also antique roll type desk. 1961 Falcon Ranchero. HI 3-6689 or HI 3-5132.

THE EXCHANGE

Farms, Ranches and Homes

Call ELDON PERRY, HI 3-3029, for PIONEER 985 Sorghum-sudangrass — Plant 2 of 4 rows alternating with a competitive brand and if the cattle don't prefer 985 he will refund the full price.

John Schattel, Rt. 2, Hermleigh, Texas has for sale Rosetta Wheat seed, $4.50 per 100 lb., sacked. Also a 16-10 all steel John Deere wheat drill, all rubber tires in good shape, 14 ft. wide—$300.00.

FORREST W. BEAVERS
Realtor, Insurance & Loans
103 Brownfield Bldg.
Phone HI 3-9472

RENTALS L

FURNISHED APTS. L-3

TWO ROOM and three-room furnished apartments. Also two bedroom apartments with or without T. V. Jack & Jack Realty. HI 3-3452 or HI 3-3566.

FOR RENT

2 Bedroom Furnished Apartment. Water Furnished.

L. A. McClanahan
Phone HI 3-3452
After 5 HI 3-3566

SOUTHWEST SNYDER three room and bath, central heat, ducted 2 speed air-conditioner, carpeted. 3107 Ave. U.

TWO—2 bedroom apartments, nicely furnished. $60.00 mo. water paid. Call HI 3-3714 or HI 3-4462.

FURNISHED APTS. L-3

LARGE ROOMS, walk-in closets, washer connections, clean, good beds. Specials rates to older people. 3107 Ave. V. HI 3-3486.

UNFURNISHED HOUSES L-6

TWO BEDROOM house for rent. Call HI 3-4544.

TWO BEDROOM, floor furnace, plumbed for washer 710 30th. HI 3-4586.

SOUTHWEST NICE two bedroom, central heat garage, brick fence. Available March 1 HI 3-4347.

TWO BEDROOM, plumbed for washer. HI 3-3765.

TWO BEDROOM, plumbed for washer, 220 wiring. HI 3-3996.

THREE BEDROOM, separate garage with good storage, cyclone fence. $70.00 mo. 301 34th. HI 3-2367 or HI 3-4428.

REAL ESTATE M

HOUSES FOR SALE M-2

WEST: Beautiful 2600 Sq. Ft. Brick with oversize double garage. Huge Bedrooms, 2 large baths with built in cabinets. Large kitchen with nice pantry. Formal Dining room, 24 ft. X 27 ft. den, with Fireplace built in bookcases and cabinets. $16,000. Below Cost.

3201 40th: Large 3 Bedroom 2 Bath Nice large Utility Room. Fenced yard.

104 33rd: 3 Bedroom completely refinished. No down payment and only $49.00 Month.

400 35th: 3 Bedroom, 2 Bath. Built in oven, Range top, disposal. Vent hood. Fenced yard.

1408 19th Street: Nice 3 Bedroom, completely refinished. Dining room. Storm Cellar. Nothing Down with Monthly Payments only $60.00.

MERLE NEWTON REALTY

311 Ave. S Ph. HI 3-6928
NIGHT Phone HI 3-6928

NOW'S the time to— BUY A HOME

"WEIGHING VALUES?" Bargain big, roomy, livable, 3 bedroom on Sunset. Needs some work done on it "but" a low equity buy. Ideal location to west schools, churches and shopping. A month, $88.00.
"SPECIAL", on 41st Street. It's a 3 bedroom equity buy. Choice location, low interest rate. A month, $80.00.
"MOST ATTRACTIVE", East, highly desirable location. Completely refinished with new carpet. Very Livable. Fenced back yard, storm cellar and corner lot. New loan—nothing down. A month, $75.00.
"WANT MONEY'S WORTH", Take a peek at this 3 bedroom. Has 1½ baths, on Ave. V, completely re-done. Nothing down—$73.00 a month.
"BARGAINS GALORE", on 2 and 3 bedroom homes in all parts of Snyder. These houses have been refinished like new. Payments from $38.00 a month up.
Let us build for you. Choice lots. "Your Plans or Our's."

BROWNING REALTY
1906 26th Street
Phone HI 3-6306 Night HI 3-3158

FOR SALE: Large corner lot with two rent houses. $3000.00. Travis School District. Phone HI 3-3376.

These houses completely redecorated:

3109 40th St.	$70 mo. pmt.
402 34th St.	$73 mo. pmt.
409 31st St.	$60 mo. pmt.
207 33rd St.	$51 mo. pmt.
2108 40th St.	$62 mo. pmt.

Neat 2 bdrm. & large den—Parkway—$8100.

3 bdrm. Austin Stone on ¼ blk., large storage or office; Good location for business; small down payment. Owner will carry balance.

Neat 2 bdrm. house on ½ acre, out city limits $5000. Can finance.

Clean 2 bdrm. at 107 Browning $4700.

We need good listings in the West part of town.

JACK & JACK REALTY
611 East Hwy. Ph. HI 3-3452
Night HI 3-3566

EAST . . . 213 36th Place . . . 3 bedrooms . . . 4½% loan . . . only $7400.00 still owed . . . payments $71.00 monthly . . . pick this loan up for almost nothing.
RENTAL EAST . . . 300 36th Place . . . three bedrooms . . . $70.00 monthly.
WEST SNYDER . . . nothing down . . . payments $58.00 monthly . . . refinished two bedroom . . . 2311 29th Street.
WEST SNYDER . . . Nothing down . . . payments $73.00 mo . . . 3102 Ave. V . . . being refinished . . . three bedroom . . . 1½ baths . . . good location.
CENTRAL NORTH . . . three bedroom . . . nothing down . . . has been refinished . . . payments $60.00 mo. . . . 1408 19th Street.
SOUTHWEST . . . 4008 Ave. U . . . has been refinished . . . nothing down . . . payments $57.00 mo.

STEVENSON REAL ESTATE
South Side Of Square
Business Phone: HI 3-5612
Home — HI 3-4528
Wilson Bright — HI 3-6137

FOR SALE BY OWNER

If you are looking for a nice clean 2 bedroom home with low payments, small equity, and 5 years left on loan, or can get new loan.

Call HI 3-6444

USE CLASSIFIED

REAL ESTATE M

HOUSES FOR SALE M-2

BUYING? OR SELLING?

Houses refinished like new:

513 35th St.	$37.18 per month
501 32nd St.	$44.97 per month
416 28th St.	$55.46 per month

Plus taxes and insurance

Good 3 bedroom, 2 bath brick house, outside city limits.

320 acres with good cotton allotment, good house, $160.00 per acre.

120 acres, 4-4 inch wells, 18 acres of cotton, 13 acres of alfalfa and the rest in bermuda.

5-80 acre tracts, close in.

Good, going helpy-selfy laundry, good location $3,500.00.

4 sections of grassland, Barnhart, Texas —Good.

Furnished one bedroom apartment with private bath for rent.

FORREST W. BEAVERS
Realtor, Insurance & Loans
103 Brownfield Bldg.
Phone HI 3-9472
Virginia Elme HI 3-3713
Forrest Beavers HI 3-6467

3102 Ave. V, completely redecorated three bedroom, 1½ bath, carport, total price $10,000. Nothing down.

2311—29th St. two bedroom, fresh paint, total price $7500. No down payment.

El Paso St., neat two bedroom, carpet, double garage, huge lot, water well. Total price $8,500.

Bassridge—3 bedroom 2 bath. Payment $95. Equity buy.

150' x 750' lot with water well. 4200 Ave. R.

104 33rd. 2 bedroom, repaired. $6200.00 no down payment.

3201 40th, two bedroom and den, carpet in the living room and den. Fresh paint. $150. down.

Choice lots in Colonial Hill . . . Yours plans or ours.

TEAL REAL ESTATE
Building Contractor
420 1/2 Ave. S.
Office: HI 3-4133
Night: Dillard Teal HI 3-4133

BUY OR SELL THROUGH CLASSIFIED ADS—

1954 JEEP 4 Wheel Drive 1961 Engine	$ 375
1957 WHITE 4000 T, Full Tractor Equip.	$1495
1965 DODGE D-100 ½ ton	$1195
1962 INTERNATIONAL C-100 pickup, 4 sp. V-8	$ 825
1961 GMC V-6 4 Speed	$ 550
1960 CHEVROLET ½ ton Pickup, Overhauled	$ 495
1956 INTERNATIONAL S-160, 2 ton	$ 285
1953 CHEVROLET 1½ Ton	$ 125
1962 C-100 INTERNATIONAL V-8 With Powers Tool Box Body	$ 595

Snyder Truck & Tractor Co.
E. Highway Ph. HI 3-9346

LAB TECHNICIANS

Industrial Lab Technicians needed for work in large Quality Control and Development laboratories in petrochemical complex in Odessa, Texas.
Minimum of 8 hours college chemistry required.
Starting salaries from $500.00 per month with opportunity for advancement. A full range of fringe benefits provided.

Apply to
Personnel Manager
El Paso Products Company
P. O. Box 3986
Odessa, Texas 79760

An Equal Opportunity Employer

THE "BAD" GUYS At LES FRANCIS

Are Shooting Down

NEW CAR PRICES

NEW '67 FULL SIZE CHEVROLET 4 DOOR

$2249.00

WITH THE FOLLOWING EQUIPMENT

V-8 Engine, Tinted Windshield, Heavy Duty Radiator, Dual Master Cylinder, 2 Speed Electric Wiper & Washers, Self Adjusting Brakes, Padded Instrument Panel, Padded Sun Visors, Hazard Flashers, Deluxe Fresh Air Heater, Non Glare Mirror, Seat Belts Front & Rear, Back-up Lights, Energy Absorbing Steering Column, Plus G. M. 5 Year 50,000 Mile Warranty.

FULL PRICE DELIVERED

GET YOUR BONANZA SPECIAL TODAY!

LES FRANCIS CHEVROLET

Today's Train Trip Offers Luxuries Of Time, Contrast

By JOHN BARBOUR
Associated Press Writer

In the six hours it takes a train to roll across New Mexico, a jet traveler spans a continent with two drinks, lunch and a first run movie.

To the man at 35,000 feet, the train is more than invisible. It doesn't even exist. It has gone the way of the passenger pigeon, the dinosaur and the blue whale.

But the train does exist. And for the jet-weary traveler who can reconcile himself to 40 hours between Los Angeles and Chicago, it offers a chance — rare these days — to think, to dream, to pause in the perspective of men against mountains and canyons and the night.

True, the train is something less than the luxurious caravans of the Thirties. It no longer offers haircuts and hairdos, tub baths and showers, an on-board library or a uniformed boy with bouquets of carnations and roses for the passengers.

True, the stations themselves are faded images of a former glory. Even Union Station in Los Angeles is sticky with spilled soda pop, and the patio barely recalls the glittering entrances of movie stars.

But a train today has an intangible glitter of its own. Time and contrast are the luxuries it offers.

It may be a champagne dinner in the Turquoise Room of the Super Chief, or breakfast in a City of Los Angeles dome car, or it may be a quiet drink in your stateroom. Or it may be the reds and oranges of Arizona and New Mexico, recalling some prehistoric sea. Or it may be a purple sunset over the California high desert, or the endless beige ocean of Kansas grain, or the gray, moving strength of the Mississippi.

Maybe it's daydreaming an Indian war party on the crest of a ridge. Maybe it's a little city girl looking at the vast tableland and asking, "What happened to the cities?"

Maybe it's a 4-year old boy remembering the furtive mealtime rush of a jet plane and catching on to the gentler philosophy of a train, saving his soda pop with the promise, "I'll finish it tomorrow."

And maybe it's the mere fact that tomorrow you'll be where you are tonight — on the train — and so, what's the hurry?

Leaving on a train is something like an ocean liner. Relatives come to see you off, arms loaded with candy, fruit, nuts, magazines, toys and strong drink — enough to last at least two weeks. They crowd your stateroom with sentiment and themselves. And when the porter announces that visitors must leave, they crowd the platform below, and a lot of people cry. It's very sad — for at least 15 minutes.

People cry more at train stations than at airports. Maybe it's because leaving on an airplane is like hanging up on the telephone. You can soon call back if you want to. But in a train you'll be going to a lot of strange places like Dodge City, Kan., and La Junta, Colo., and there is the feeling you'll be gone for a long time and out of touch.

Perhaps the long-distance train is in dire need of help in the East where it is destined to become a sort of high-speed subway between city centers. But west of Chicago, the train is in its own country.

People don't forget trains. They will likely remember an overnight mail run from Chicago to Denver, but never recall which airline they took to Cincinnati.

They travel more now, but remember it less.

In the West, railroads have something besides a trip to sell. They have pleasure for the eye and the mind in the endless landscape, carved by wind and rain out of sandstone and granite, and marked by trails that brought man and his history to the wilderness.

The train borrows from the land it rolls through, from the great tanned plains of Texas, the bleak surprise of the Great Salt Lake, the tortured climb up a mountain and the cautious dash down the other side. The engine winks in the night to one lonely light from one lonely house on one lonely mountain peak. And it calls around blind curves to no one on the other side.

For the passenger at the window, each stop means something different. At Gallup, N.M., an Indian boy and his dog watch from a hillside as the train slips into town. They don't see the small hands waving from inside. In Arizona, the train pauses between dashes in front of an old burned-out adobe, where the neatly laid out and empty stock pens speak of someone's lost dreams, something less than a century old.

At midnight in a small station in Kansas, an elderly train hand tries with little success to push a rusty old baggage cart, gives up in anger and kicks it. Then he catches the eyes watching from the darkened train window, waves sheepishly and walks quickly away.

And when the train pulls into the industrial fringes of Chicago, you find yourself still remembering the magic of the train the first night out of Los Angeles. Long after you should have been asleep, you lay there in your pajamas and watched the massive silhouettes of the Sierra Nevada mountains glide softly past, cold and black against a silver-blue sky.

High overhead, you remember, the running lights of a jet plane flickered by, and inside the passengers were probably stubbing out their cigarettes, and fastening their seat belts, and looking anxiously out of their windows for signs of earth.

And now you have a sense of how much they saved in time, and how much they missed.

TV SCHEDULES

KTXS SWEETWATER Ch. 12—Scat 3

KTXS—Mon. Thru Fri. Daytime

6:00 Sun. semes.	11:45 guiding light
6:30 TBA	12:00 News
6:45 Cartoon	12:15 Farm facts
7:10 Farm News	12:25 Weather
7:30 Morn. News	12:30 World Turns
7:55 How Come	1:00 Password
8:00 c. kangaroo	1:30 Houseparty
9:00 C. Camera	2:00 Gen.Hospital
9:30 Hillbillies	2:30 Edge ofNight
10:00 Andy	3:00 Secret storm
10:30 Van Dyke	3:30 Movie
11:00 Love of Life	5:00 The Texan
11:25 News	5:30 W. Cronkite
11:30 S. Tomorrow	6:00 News

KTXS—Monday Evening

5:00 Rango	9:00 Big Valley
6:30 Iron horse	10:00 News, w'thr
7:30 Lucy show	10:30 Combat
8:00 Andy Grif.	11:30 Ov. trail
8:30 Fam' Affair	

KTXS—Tuesday Evening

6:30 Daktari	9:30 Felony sqd
7:30 Red Skelton	10:00 News, W'thr
8:30 Petti' Junc.	10:30 Avengers
9:00 Raf Patrol	11:30 Riverboat

KTVT FT. WORTH Scat 4

KTVT—Mon. Thru Fri. Daytime

6:45 Meditations	1:00 H. Showcase
6:50 News	2:30 Carnival
7:00 Theatre	3:00 Cartoon
8:30 Romp' room	3:30 Popeye
9:00 J. Lanne	4:00 Theatre
9:30 Dec. Bride	4:30 Superman
10:00 Startime	5:00 Cartoons
11:30 J. Hallmark	5:30 Cisco Kid
11:40 News, w'thr	6:00 Lawman
12:00 Checkmate	6:30 Rawhide

KTVT—Monday Evening

7:30 Gunfighters	10:15 Movie
9:00 Movie	11:00 A. Hitchcock
10:00 News, w'thr	12:00 News

KTVT—Tuesday Evening

7:30 Perry Mason	10:15 Movie
8:30 Dvorce C't	11:00 A. Hitchcock
9:00 Movie	12:00 News, w'thr
10:00 News, w'thr	12:10 Meditations

KCBD LUBBOCK Ch. 11—Scat 5

KCBD—Mon. Thru Fri. Daytime

7:00 News	12:15 Closeup
7:05 Farm news	12:30 Make a deal
7:25 Weather	12:55 News
7:30 Today	1:00 Days of lives
8:25 News	1:30 Doctors
8:30 Today	2:00 Another w'ld
9:00 Reach star	2:30 Don't say
9:25 News	3:00 Match game
9:30 Con'tration	3:25 News
10:00 Pat Boone	3:30 Sweepstakes
10:30 Hol. squares	4:00 Donna Reed
11:00 Jeopardy	4:30 Beaver
11:30 Eve Guess	5:00 Lassie
11:55 News	5:30 Hunt-Brink
12:00 Report	6:00 Report

KCBD—Monday Evening

6:30 Monkees	9:00 Run y'r life
7:00 Jeannie	10:00 Report
7:30 Branded	10:30 Tonight
8:00 Perry Como	

KCBD—Tuesday Evening

6:30 UNCLE girl	10:00 Report
7:30 Occ'nal Wife	10:30 Tonight
8:00 Movie	

WFAA DALLAS Scat 2

F. C. C. Regulations require SCAT to not duplicate programs of KTXS on same day. Another Dallas station is used as an alternate.

WFAA—Mon. Thru Fri. Daytime

6:00 Operation lift	1:30 Dream girl
6:30 Murray Cox	2:00 KERA Ed.
6:55 News	2:30 The nurses
7:00 Peppermint	3:00 Shadows
8:25 Movie	3:30 Action is
10:00 Sweepstakes	4:00 Dillon
10:30 Date Game	4:30 Sump'n else
11:00 Ev'body talk	5:30 News
11:30 D. Reed	5:55 Direction
12:00 Ben Casey	6:00 News, w'ther
1:00 Newlywed	

WFAA—Monday Evening

6:30 Gilligans Isl.	10:30 Movie
7:30 Raf Patrol	11:00 Weather
8:00 Felony Sq.	11:02 Movie
8:30 Peyton Pl.	12:30 House Call
9:00 Big Valley	12:35 FBI
10:00 News, w'ther	12:34 Prayer

WFAA—Tuesday Evening

7:00 Snyder Sch.	10:30 Movie
6:30 Time Hell	10:55 Weather
7:30 invaders	10:57 Movie
8:30 Peyton Place	12:30 Dr. Ho. call
9:00 Fugitive	1:05 FBI
10:00 News, w'ther	1:06 Prayer

KMID MIDLAND Channel 2

KMID—Mon. thru Fri. Daytime

7:00 Today	1:00 Days of lives
9:00 Raf Master'	1:30 The doctors
9:30 Concentration	2:00 'Nother world
10:00 Pat Boone	2:30 Don't say
10:30 H'w'd square	3:00 Match game
11:00 Jeopardy	3:25 News
11:30 Eve Guess	3:30 Romper rm.
11:55 News	4:00 Komic Karn.
12:00 Divorce court	5:00 Beaver
12:30 Make deal	5:30 Hunt-Brink
12:55 News	6:00 News

KMID—Monday Evening

6:30 Monkees	9:00 Run y'r life
7:00 Jeannie	10:00 News w'thr
7:30 Capt. Nice	10:30 Tonight
8:00 Perry Como	

KMID—Tuesday Evening

6:30 Cheyenne	10:00 News w'thr
7:30 Ocl' wife	10:30 Tonight
8:00 Movie	

KLBK LUBBOCK Ch. 13—Scat 6

KLBK—Mon. Thru Fri. Daytime

5:55 Sign On	11:45 Guiding light
6:00 Sun.-Sem	12:00 News
6:30 Popeye	12:05 Local news
6:45 Farm news	12:15 Farm news
7:05 News	12:25 Weather
7:30 Morn. show	12:30 World turns
8:00 C Kangaroo	1:00 Password
9:00 C. Camera	1:30 Houseparty
9:30 Hillbillies	2:00 Hospital
10:00 Andy	2:30 Edge of nite
10:30 Van Dyke	3:00 Secret storm
11:00 Love of life	3:30 Matinee
11:25 News	5:00 Rifleman
11:30 S'ch. t'mr'w	5:30 News

KLBK—Monday Evening

6:00 Local news	8:30 Fam' Affair
6:15 Weather	8:00 Big Valley
6:20 News	10:00 News, w'thr
6:30 Iron horse	10:30 Combat
7:30 Lucy Show	11:30 O'land trail
8:00 Andy Grif.	12:30 Sign off

KLBK—Tuesday Evening

6:30 Daktari	10:00 News, w'thr
7:30 Red Skelton	10:30 Avengers
8:30 Petti' Junc.	11:30 Riverboat
9:00 Raf Patrol	12:30 Sign off
9:30 Felony Sqd.	

KRBC ABILENE Ch. 9

KRBC—Mon. Thru Fri. Daytime

7:00 Today	12:30 Make deal
7:25 Harry Holt	12:55 News
7:30 Today	1:00 Day'of'lives
8:25 Devotions	1:30 Doctors
8:30 Today	2:00 An. world
9:00 Reach starts	2:30 Don't say
9:25 News	3:00 Match game
9:30 Con'tration	3:25 NBC News
10:00 Pat Boone	3:30 Shadows
10:30 H'wd squares	4:00 Action is
11:00 Jeopardy	4:30 Newlywed G.
11:30 Eve Guess	5:00 Date game
11:55 News	5:30 H-B report
12:00 News w'thr	6:00 News w'thr
12:15 Peg board	

KRBC—Monday Evening

6:30 Monkees	9:00 Run'y'r life
7:00 Jeannie	10:00 News w'thr
7:30 Capt. Nice	10:20 Nt'l news
8:00 Perry Como	10:30 Tonight

KRBC—Tuesday Evening

6:30 UNCLE girl	10:25 Comment
7:30 On the farm	10:40 Tonight
8:00 Movie	

KWAB BIG SPRING Channel 4

KWAB—Mon. thru Fri. Daytime

5:55 Sign on	12:00 National new
6:00 Sunrise sm.	12:10 Bulletin b'rd
6:30 How come	12:25 Weather
6:45 Cartoon cir'	12:30 world turns
7:10 far'-ranch ne'	1:00 Password
8:00 C.Kangaroo	1:30 Houseparty
9:00 Candid cam'	2:00 Gen. Hosp.
9:30 Hillbillies	2:30 Edge 'night
10:00 Andy M'berry	3:00 Secret storm
10:30 Van Dyke	3:30 Movie mat.
11:00 Love Life	5:00 Gandy time
11:25 News	5:30 News
11:30 Search tomor	

KWAB—Monday Evening

6:00 Local news	9:00 Big Valley
6:10 here n there	10:00 n'w w'rth spt
6:30 Iron horse	10:30 Combat
7:30 Lucy Show	11:30 O'land trail
8:00 A. Griffin	12:30 sign off
8:30 Fam' affair	

KWAB—Tuesday Evening

5:00 TBA	8:30 Petti' Junc.
5:30 News	9:00 Raf Patrol
6:00 Local news	9:30 Felony Sqd.
6:10 here there	10:00 n'ws w'rth sp.
6:30 Daktari	11:30 Riverboat
7:30 Red Skelton	12:30 Sign off

TO BUY, SELL OR TRADE DIAL HI 3-5486

Want-Ad-O-Gram
Write Your Ad On Lines Below And Mail To
Want Ads, Snyder, Texas
Snyder Daily News

Run Ad ..... Days
Name .....
Address .....
City .....
State .....
Payment Enclosed ( )
Bill Me ( )

p means some-
At Gallup, N.M.,
nd his dog watch
as the train slips
y don't see the
waving from in-
zona, the train
dashes in front
urned-out adobe,
tly laid out and
pens speak of
dreams, some-
a century old.
n a small station
elderly train hand
success to push
ggage cart, gives
nd kicks it. Then
e eyes watching
kened train win-
sheepishly and
away.
he train pulls into
fringes of Chica-
yourself still re-
he magic of the
night out of Los
after you should
eep, you lay there
mas and watched
silhouettes of the
mountains glide
cold and black
er-blue sky.
ead, you remem-
ng lights of a jet
d by, and inside
rs were probably
their cigarettes,
their seat belts,
anxiously out of
for signs of earth.
u have a sense of
ey saved in time,
h they missed.

, Mar. 20, 1967

ES

D MIDLAND Channel 2
thru Fri. Daytime
1:00 Days of lives
1:30 The doctors
2:00 'Nother world
2:30 Don't say
3:00 Match game
3:25 News
3:30 Romper rm.
4:00 Komic Karn.
5:00 Beaver
5:30 Hunt-Brink
6:00 News
Monday Evening
9:00 Run 'y'r life
10:00 News w'thr
10:30 Tonight
Tuesday Evening
10:00 News w'thr
10:30 Tonight

K LUBBOCK Ch. 13—Scat 6
Thru Fri. Daytime
11:45 Guiding light
12:00 News
12:05 Local news
12:15 Farm news
12:25 Weather
12:30 World turns
1:00 Password
1:30 Houseparty
2:00 Hospital
2:30 Edge of nite
3:00 Secret storm
3:30 Matinee
5:00 Rifleman
5:30 News
Monday Evening
8:30 Fam' Affair
9:00 Big Valley
10:00 News, w'thr
10:30 Combat
11:30 O'land trail
12:30 Sign off
Tuesday Evening
10:00 News, w'thr
10:30 Avengers
11:30 Riverboat
12:30 Sign off

C ABILENE Ch. 9
Thru Fri. Daytime
12:30 Make deal
12:55 News
1:00 Day of lives
1:30 Doctors
2:00 An. world
2:30 Don't say
3:00 Match game
3:25 NBC News
3:30 Shadows
4:00 Action is
4:30 Newlywed G.
5:00 Date game
5:30 H-B report
6:00 News w'thr
Monday Evening
9:00 Run 'y'r life
10:00 News w'thr
10:20 Nt'l news
10:30 Tonight
Tuesday Evening
10:25 Comment
10:40 Tonight

3 BIG SPRING Channel 4
thru Fri. Daytime
12:00 National new
12:10 Bulletin b'rd
12:25 Weather
12:30 world turns
1:00 Password
1:30 Houseparty
2:00 Gen. Hosp.
2:30 Edge 'night
3:00 Secret storm
3:30 Movie mat.
5:00 Gandy time
5:30 News
Monday Evening
9:00 Big Valley
10:00 n'w w'rth spt
10:30 Combat
11:30 O'land trail
12:30 sign off
Tuesday Evening
8:30 Petti' June
9:00 Rat Patrol
9:30 Felony Sqd.
10:00 n'ws w'rth sp
11:30 Riverboat
12:00 Sign off

S&H GREEN STAMPS

DOUBLE WEDNESDAY
WITH A $2.50 PURCHASE OR MORE

PORK SALE at Piggly Wiggly

Deliciously tender... Extra lean... Modestly priced!

"Money Saving" FOOD TIPS:

SAVE CANNED FRUIT SYRUPS!
Freeze canned fruit syrups in popsicle molds and your children can enjoy peach, pear or pineapple flavored popsicles for a tasty treat. Submitted by Mrs. J. P. Nelka, 2531 Highwood, Dallas, Texas.

Piggly Wiggly will pay you $5.00 for accepted Food Tips that save you money. Send your Food Tips to:
FOOD TIPS
PIGGLY WIGGLY STORES
Box 1200, Lubbock, Texas

PORK & BEANS Campfire Number 303 Can **7¢**

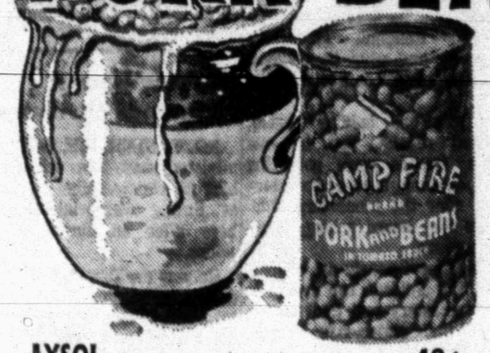

LYSOL Liquid Disinfectant Cleaner 15-Ounce Bottle **49¢**

Rusty Brand 15-Ounce Can **DOG FOOD 6¢**

GOLDEN CORN Our Darling Cream Style or Whole Kernel Number 303 Can **22¢**
TOILET TISSUE Scott, Assorted Colors 4-Roll Package **38¢**
FACIAL TISSUE Scotties, Assorted Colors 200-Count Box **27¢**
AEROWAX Liquid Floor Wax, 10¢ Off Label 27-Ounce Can **67¢**

SUGAR C & H Holly or Imperial 5 Pound Bag **49¢**

FLOUR Sunlight, Fully Guarnateed 5 Pound Bag **35¢**

LUNCHEON MEAT Starfire 3 12-Ounce Cans **$1.00**

PORK HOCKS Fresh, Lean Northern Pound **39¢**
U.S.D.A. Choice, Aged, Heavy Beef **SIRLOIN STEAK** Valu-Trimmed Pound **89¢**
U.S.D.A. Choice Beef **CUBE STEAK** Valu-Trimmed Pound **98¢**
Kraft's Cracker Barrel **CHEDDAR CHEESE** Sharp or Extra Sharp 10-Ounce Stick **75¢**

PORK ROAST Picnic Cut, Lean Northern Pork Pound **33¢**

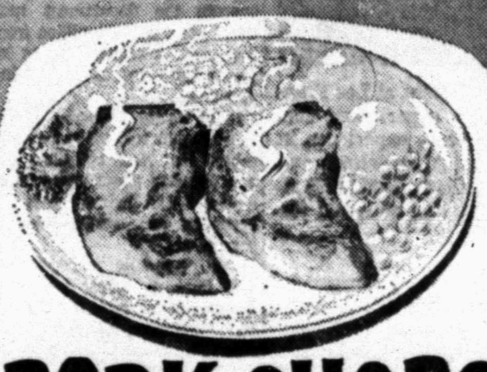

PORK CHOPS Family Pak, Lean Northern Pork Consists of First Cuts, Rib and Loin Chops Pound **59¢**

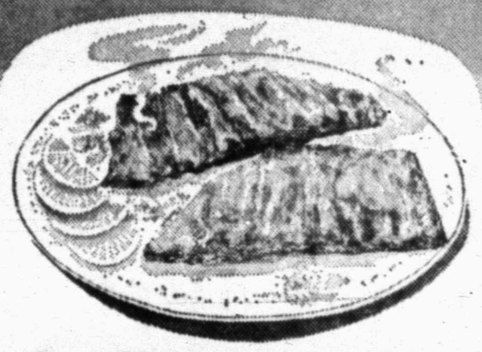

SPARE RIBS Country Style Lean Northern Pork Pound **49¢**

PORK STRIPS For Chop Suey Lean, Northern Pork Pound **49¢**
Sea Star **FISH STICKS** Heat and Eat Pound Package **49¢**
FRANKS Glover's All Meat 12-Ounce Package **49¢**
Icelandic, Breaded Haddock **FISH STEAKS** Heat and Eat 12-Ounce Package **59¢**

PORK CHOPS For Stuffing, (with pockets) Lean Northern Pork Rib Chops Pound **69¢**

LIQUID BLEACH Bonne Half-Gallon **19¢**

RICE Arrow, Medium Grain RICH IN FLAVOR AND VITAMINS 2 Pound Bag **19¢**

WINDOW CLEANER Easy Off 5¢ Off Label 15-Ounce Can **45¢**
NAPKINS Scott, Assorted Colors 60-Count Package **14¢**
TISSUE Scott, Assorted Colors Single Roll **14¢**
DOG FOOD Hi Vi 50 15-Ounce Can **10¢**

Ideal, Grade A Medium **EGGS** 3 Dozen **$1**

Frozen Selections for Your Freezer!

DINNERS *Mexican* Patio 15-Ounce Package **39¢**
MIXED VEGETABLES Silverdale 5 10-Ounce Packages **$1.00**
GERMAN CHOCOLATE CAKE Colonial 26-Ounce Package **97¢**
Cal-Ida French Fried **POTATOES** 9 Oz. Pkg. 4 For **49c**
POTATOES Simplot Hash Brown 3 2-Pound Bags **89¢**
DAY BREAK Orange Breakfast Drink 2 6-Ounce Cans **29¢**
GREEN BEANS Silverdale Cut 5 9-Ounce Packages **$1.00**

BREAD DOUGH Suzanne 3 1-Pound Loaves **39¢**

FOIL Kaiser, Aluminum 25-Foot Roll **19¢**
TOILET TISSUE Damite Assorted Colors 4-Roll Package **25¢**
LIQUID DETERGENT E Z Time, Pink 32-Ounce Bottle **33¢**
WAXED PAPER Bonne 100-Foot Roll **19¢**

Azar Halves & Pieces, 10 Oz. Pkg. **PECANS 79¢**

HAIR SPRAY Miss Breck, Aerosol Can, Reg. $1.09 Val. 13-Ounce Can **79¢**
ASPIRIN Bayers, Regular 57¢ Retail 50-Count Bottle **45¢**
HAIR DRESSING Vaseline, Reg. 79¢ Ret. Giant Size Bottle **69¢**
TOOTHPASTE Gleem, Regular 79¢ Retail Extra Large Size **59¢**

Garden-Fresh Fruits and Vegetables!

POTATOES Economy Pack Russets 10 Pound Bag **49¢**

ROMAINE LETTUCE California, Fresh Large Bunches Each **19¢**
RED CABBAGE Adds Color to Your Salad Pound **19¢**
RUTABAGAS California Fresh, Extra Fancy Pound **19¢**
BANANAS Chiquita Brand, Golden Ripe Pound **10¢**

BLACKEYE PEAS Libby's Number 300 Can **19¢**
CAKE MIX Betty Crocker, Layer Cakes 3 19-Ounce Boxes **$1.00**
CATSUP Hunt's Fancy Big 26-Ounce Bottle **39¢**
MARGARINE Blue Seal, Quarters 1-Pound Package **15¢**

Health and Beauty Buy of the Week!
ALKA SELTZER 25-Count Bottle For Stomach Relief, 67¢ Retail 25-Count Bottle **47¢**

Buy of the Week!
ICE CREAM Gandy's Assorted Flavors ½ Gal. Ctn. **69c**

These Prices Good March. 20-22 at Your Piggly Wiggly in Snyder
We Reserve the Right to Limit Quantities.

TIDE Intensified Detergent 15¢ Off Label King Size Box **1.43**
OXYDOL Heavy Duty Detergent 10¢ Off Label Giant Box **69¢**
LUX LIQUID Detergent Giant Bottle **69c**
SWAN LIQUID Detergent, 13¢ Off Label 22-Ounce Bottle **49¢**
DOVE LIQUID Detergent, 20¢ Off Label 32-Ounce Bottle **69¢**

Lowest Prices . . . Greatest Variety . . . always at . . .
Piggly Wiggly

BUSINESS and INDUSTRIAL NEWS

EXPERIENCED PERSONNEL — Employes in the service department at Les Francis Chevrolet Co., 711 Twenty-fifth Street, are all skilled and experienced mechanics. The five mechanics and manager have a total of 150 years experience in working on automobiles. They are, from left to right, Front Row, Alvin Selmon and Cleo (Red) Campbell; and, Back Row, Raymon Meadows, Hank Clark, Buddy Whittenburg and Clyde Reynolds. Just dial HI 3-5456 and you'll find that no repair job is too big for them to handle.

Service Dept. Efficient At Les Francis Chevrolet

The service department at Les Francis Chevrolet Co., 711 Twenty - fifth Street, is one of the most experienced departments to be found anywhere.

The friendly, qualified personnel in the service department have all been trained at a General Motors School to handle any type of repair problem.

Cleo (Red) Campbell, head of the department, has over 30 years of experience in working on cars. Red and the five other skilled mechanics who comprise the department have a total experience of 140 years.

Names of the employes and their experience: Alvin Selman, 12 years; Raymon Meadows, 29 years; Hank Clark, 18 years; Buddy Whittenburg, 20 years; and Clyde Reynolds, 25 years.

"No repair problem is too small or too big to merit out careful attention," said Campbell, "and we take pride in doing our work with efficiency and promptness."

Since all of the men are well-trained through schooling and experience, they know just what to look for when trouble develops in the engine. Often they can tell just by listening to the motor or driving the car what particular repair job is needed.

Whether it's a repair job you need or a new car or a top bargain in a used car, Les Francis Chevrolet Co. is a reputable firm where you can be sure to receive the maximum value for your money.

Les Francis Chevrolet Co. operates on the theory that an automobile agency should be in a position to serve all of a motorist's needs.

Post Office Battles On Two Fronts

WASHINGTON (AP) — The Post Office Department is running separate races against catastrophe and mail swindlers — and could lose both contests, say top postal officials.

"At present your Post Office Department is in a race with catastrophe. And it is a race that we could well lose, though it is certainly in our power not to lose it," Postmaster General Lawrence F. O'Brien told the House Appropriations Committee in testimony released Sunday night.

He said the department's physical facilities, especially in big cities, are "inadequate, badly located and aging." He said mail is burgeoning at record rates, and warned that the Chicago logjam of last October could happen in any other big city.

He was backing an administration request for $6.6 billion to operate the department next fiscal year, up $400 million from this year. A request for an increase in rates is also being prepared.

Chief Postal Inspector Henry B. Montague told the same committee that mail swindlers are now grossing about $100 million a year —and their schemes are becoming technically easier to perpetrate.

"No person or business dare feel immune today from the ravages of the mail fraud swindler," he said, adding that chain referrals, medical frauds, correspondence school swindles and insurance frauds are causing the most trouble.

To Patrol Schools

GAINESVILLE, Tex. (AP)—Women members of the Parent-Teachers Association of McMurray Elementary School here have volunteered to work as a "safety patrol" for their children going to and leaving school. The Department of Public Safety has furnished bright orange vests and signs for the women to use at street crossing.

Has Abominable Snowman Faded Like The Dinosaur?

By DELIP BOSE

DARJEELING, India (AP) — Did the Abominable Snowman of the Himalayas suffer from a lack of love life, gradually decreasing in numbers until he, like the dinosaur, faded into extinction?

This is a theory now advanced by Nawang Gombu, the only man ever to climb Mt. Everest twice.

Gombu is convinced the Abominable Snowman, or Yeti, as he is called by mountainfolk, actually existed. In fact, Gombu believes he heard the shrill, tiger-like scream of the Yeti when he was a child, living on the Tibetan slEopes of Mt. Everest.

The veteran Sherpa mountain guide says he was a child attending Rongbuk Monastery when he had what he believes was his only encounter with the Yeti.

It was one holiday period, Gombu recalls, and he and some friends were gathering dry yak dung, used as cookstove fuel, near the monastery. Suddenly they heard a long, piercing scream.

Frightened nearly out of their wits, the children ran crying to the monastery and told the abbot of their experience. The old man told them it was merely the call of the Yeti, the legendary apeman of the Himalayas.

The lama then held special prayer sessions to calm the boys, but Gombu remembers that it was two full days before he could think about the scream without shuddering. Gombu, of course, had seen numerous drawings supposedly representing the Yeti, in his Tibetan text books at the monastery.

During his last visit to the Everest region, in 1965, Gombu traveled through hill settlements, asking the older people whether they had ever seen a Yeti. All of them believ in the Snowman's existence, Gombu relates, but no one, even one man nearly 100 years old, had ever seen the Yeti.

Several told of having heard the Yeti's scream.

Gombu said during a talk with newsmen that he felt the Yeti lived in the mountains at about 18,000 feet, where he could forage for plant growth.

But the Sherpa feels that with all of the mountain expeditions of recent years one of them would have discovered a Yeti if the creature still lived. He points out that communications are better in the mountain region, and on the other side of the border Communist Chinese troops are on patrol, yet there have never been any substantiated reports of a Yeti being seen.

Therefore, Gombu concludes, the Yeti has gone the way of the dinosaur.

Gombu was a member of the 1963 American expedition which conquered the 29-028-foot Everest, and on of the four men in the Indian team which reached the summit in 1965. He thus became the only man to climb the mountain twice.

Minister Leaves Numerous Survivors

ROCHESTER, N.Y. (AP) — A minister whose three wives bore him 34 children died Saturday at Strong Memorial Hospital here after an illness of two weeks.

He was the Rev. Willie L. Anderson, 62, pastor of St. Luke's Missionary Baptist Church in Rochester for more than 20 years.

The Rev. Mr. Anderson, twice a widower, fathered 22 sons and 12 daughters, including one set of twins. The eldest child is 37 and the youngest 3½.

Miami Has Conspirators Like Old Barn Has Mice

By ROBERT BERRELLEZ

MIAMI, Fla. (AP)—This subtropical metropolis, a favorite refuge of winter sun-worshipers and Cuban exiles, has conspirators the way an old barn has mice.

In 1963-65 alone, U.S. authorities shortstopped no fewer than 23 expeditions bent on mini-invasions of Fidel Castro land. Nobody knows how many others got through the net.

One of the most ambitious plots involved 80 anti-Castroites who planned to take over Haiti last November and go on from there. A top man split with the leader and talked. The enterprise had to be postponed and gagsters began calling it the "Bay of Piglets."

Undaunted, the plotters bided their time until Jan. 2, when the helter-skelter invasion force began marshaling in the Florida Keys. At this point U.S. customs agents moved in and arrested everybody in sight.

Earlier, an anti-Castro dreamer assembled a $25,000 invasion arsenal in a truck and left it in a downtown parking lot. Curses. Truck and cargo were grabbed by the gendarmes.

Inept planning and a shortage of funds are not the only roadblocks for the busy conspirators. They also have to contend with five federal agencies, including Customs, Coast Guard, Immigration, Bureau of Investigation and the Central Intelligence Agency. For a plotter, it's something like a bullfight supervised by the Society for the Prevention of Cruelty to Animals.

Still Castro's Cuba lies there, only 150 miles from Miami and only 90 from Key West, as a constant temptation to the revolutionaries. Exiles claim that in 1966 they staged six aerial harassments from "bases somewhere in the Caribbean" — generally translated as "the Florida Keys."

Biggest of these, they claim, were bombings of the Cuban north coast chemical and sugar installations. One of their raiding planes, they say, was shot down over Cuba in mid-November and three of their men were captured after landing on the eastern tip of the island the following month.

The anti-Castro exile factions in Miami are divided into "activist" and "propaganda" groups.

The most noisily busy of the activist factions at the moment is MIRR, for Insurrectional Movement of Revolutionary Recuperaton. The others are Commandos L, Brigade 2506, Los Pinos Nuevos and 30th of November, all operating under RECE, or Cuban Representation in Exile; and the 2nd Front of Escambray, Alpha 66, CORE, or Committee of Revolutionary Orientation in Exile, and the Cuban Nationalist Association.

The purely propaganda groups are Revolutionary Unity and FORDC for Cuban Revolutionary Workers Front.

Boss of the MIRR is a short, intense medical doctor, Orlando Bosch, 40, who has been picked up twice while apparently preparing anti-Castro maneuvers.

The plot to strike at Haiti, topple dictator Francois Papa Doc Duvalier and use the island republic as a base against Cuba had its genesis in Miami more than a year ago. Its architect was Rolando Masferrer, 47, lawyer, honor graduate of havana University and a terror to Castro's followers in the final years of dictator Fulgencio Batista's rule.

The Rev. Jean Baptiste Georges, an exiled Haitian priest in his early 40s, was a key figure in the operation. He was to be president of the country if the invasion succeeded.

The Haitian invasion force under Masferrer counted about 80 men and, according to its leader, was equipped with some $100,000 worth of weapons and ammunition.

U.S. customs agents placed its actual value and battle worth at far less. "With that equipment," said one, "they could not successfully have invaded Burdine's." Burdine's is a large Miami department store.

The equipment included 140 rifles, about a dozen machine guns, two rocket launchers and about 72,000 rounds of assorted ammunition. There also were two small vessels.

By mid-November, 1966, the "invasion" was known to practically anyone in Miami who regularly tunes in to refugee chit-chat along Flagler Street or Southwest 8th in "Little Havana."

The scheme began coming apart on Nov. 23 when Napoleon Vilaboa, 29, a former Cuban rebel army officer, abandoned the little army. He told newsmen he had agreed to be chief of military operations on the understanding the operation had CIA support. He and Masferrer had an argument, he said, and he quit.

The invasion finally foundered Jan. 2 when U.S. customs agents moved in and arrested some 75 men. Masferrer told reporters that "paid U.S. informers" scotched his plan. He, Father Georges and others are awaiting trial on charges of conspiring to invade Haiti, and to export arms without license.

The failures of Bosch, Masferrer and other Cuban exiles have aroused little reaction among their compatriots in the Miami area. Indignation with U.S. policy seems matched by criticism of the quality of leadership among the current crop of activists.

Manolo Reyes, 41, a Cuban exile who has become one of the leading television personalities in the city, sums it up:

"There are undesirables and misfits in all societies and certainly among us Cubans here. There are people who prey on our natural anxieties, like the plotters. But the worst of Cuban exiles, I believe, is better than any Castro Communist."

Capistrano Swallows Arrive On Time

SAN JUAN CAPISTRANO, Calif. (AP) — The swallows are back at Mission San Juan Capistrano for their 176th summer.

The birds arrived Sunday from their winter quarters in Argentina on the traditional day, St. Joseph Day, a Roman Catholic religious holiday.

Only once in 177 years did the swallows not appear, mission fathers say. About 60 years ago, they were two days late because of bad weather over the West Coast.

The swallows usually begin their flight back to their nesting quarters on Oct. 23.

The Houston Astros will play 65 of their 81 National League home games at night next season.

PRESCRIPTIONS
Phone HI 3-3531
COURTEOUS PROFESSIONAL SERVICE
Since 1920
STINSON DRUG
Photo Supplies — Gifts
Sick Room Supplies — Cosmetics
Fresh Refrigerated Candy
1815 25th.

"Sanitone" DRY CLEANING
Complete Laundry Service
Pick Up And Delivery
SNYDER LAUNDRY & DRY CLEANING
BENTLEY BAIZE
1401 26th. Ph. HI 3-3681

Personalized Cleaners For Those Who Care
• Modern Equipment
• Expert Workmen
• Free Delivery
JOE GRAHAM Custom Care CLEANING
2417 Ave. S HI 3-3401

For Courteous & Reliable REAL ESTATE SERVICE
Call Or See
JACK & JACK REALTY
611 E. Hwy. Ph. HI 3-3452
"Member Snyder Real Estate Board"

LENNOX
Heating & Air Conditioning
• Residential • Commercial Sales & Service
• Service On All Types Air Conditioning
• Duct Work
SNYDER HEATING & AIR CONDITIONING
Big Spring Hwy HI 3-4411

Beacon Lodge Restaurant
DELICIOUS NOON MEAL 95c
FISH PLATE 88c
Public Invited Every Day
East Highway At The Traffic Circle

Clark & Smith Gas Co., Inc.
"METERED DELIVERY"
Butane & Propane Gas
Lubbock Highway HI 3-4731 Night HI 3-3405

HYDRAULIC JACK REPAIR
In Our Jack Shop — One-Day Service
Jacks For Sale!
CENTRAL TIRE SERVICE
1931 25th. St. Ph. HI 3-3341

EZELL-KEY FEED & SEED
"Your Purina Dealer"
• Feeds • Seeds • Insecticides • Fertilizer
1615-26th St. Phone HI 3-6691

ART SUPPLIES
Books — Hallmark Cards
Monograming On All Paper Goods
BENNETT OFFICE SUPPLY
1918 25th. St. Ph. HI 3-7202

McALISTER TRANSFER & STORAGE
Jeral Beard — Dial HI 3-6337

House Of Flowers
"Flowers For Every Occassion"
2804 Ave. S HI 3-9600

OPEN
Mondays thru Saturdays
And
Thursday Night
By Appointment
CLASSIC COIFFURES
1903 40th HI 3-7123

QUALITY WORK & SERVICE
• Cleaning - Tailoring
• Laundry Service
• Re-Weaving-Alterations
• Factory Hat Blocking
Highland Park Cleaners
B. S. Hwy. Ph. HI 3-7261

66 RESTAURANT
"Good Food And Courteous Service"
OPEN 24 HOURS
East Highway Ph. HI 3-6269
R. H (Bob) MILLS

SNYDER RADIATOR SERVICE
Cleaning Repairing Recoring
Frank D. Stephenson
"The Radiator Man"
1105 Ave. T Ph. HI 3-4131

MASSEY-FERGUSON
Tractors — Combines — Farm Machinery
SEIBERLING TIRES
Head Tractor Co.
711 Ave. S Ph. HI 3-3276

YOUR AUTOMOTIVE HEADQUARTERS
• Ford & Mercury Autos
• Ford Tractors
• Ford Parts
• Complete Shop Facilities
• A Sincere Desire To Serve You
WILSON MOTORS & TRACTORS
East Highway HI 3-6351

Beautify YOUR HOME...YOUR CITY with PLANTS And TREES-SHRUBS
BALLED-READY TO GROW!
From Your One Stop Garden Shop
SNYDER NURSERY
1310 25th St. HI 3-6892

Classified Ad Dept.
Dial 3-5486

AREA BROKER
F.H.A. HOMES
HIGHLAND REALTY CO.
4006 Ave. S HI 3-4742
Night HI 3-9477

BUTLER AGRI-BUILDER
One-stop service for grain handling, livestock feeding, storage and commercial systems. We sell and erect all necessary components. Turn-key work. Financing.
J. L. WADLEIGH CONSTRUCTION
3405 Ave. S Ph. HI 3-4394

• COURTESY
• RELIABILITY
• SATISFACTION
SPECIALIST IN:
—Motor Tune Up—
—Generators—
—Electrical—
—Air Conditioning—
KNOLLENBERG'S AUTO SERVICES
1927 26th HI 3-3381

FOR GRACIOUS LIVING
SHOP ALL THE WONDERFUL ITEMS At
BETTER LIVING
Big Spring Hwy. HI 3-3503

The World's Most Economical Way To Have Soft Water Throughout Your Home
Culligan Soft Water Service
320½ 34th Hi 3-4332

Mobil
Headquarters For Gas — Service & General Repairs
Auto Air Conditioning and Repairs
NOBLE AUTO SERVICE CENTER
4001 Ave. S Phone HI 3-6792

Grady Erwin Furniture Co.
Nationally Known Brand Name Furniture
"Where Quality Is Not Expensive"
1101 25th St. Phone HI 3-3701

Chevrolet Guardian Maintenance CHEVROLET OK
Les Francis Chevrolet Co.
25th & Ave. H Phone HI 3-5456

Competent Registered Pharmacist To Serve You
PRESCRIPTION SPECIALISTS
SNYDER DRUGS
Big Spring Hwy. Ph. HI 3-8333

Home Owned—Locally Produced—For Particular People
McBETH EGG FARMS SNYDER-SWEETWATER
CAGE Eggs
GRADE A LARGE
McBETH EGG FARMS