MICROFILM CENTER
P.O. BOX 45436
DALLAS, TX 75235

THE SNYDER DAILY NEWS

VOL. 33 NO. 207 SNYDER, TEXAS (79549) FRI., JAN. 8, 1982 8 PAGES 20¢

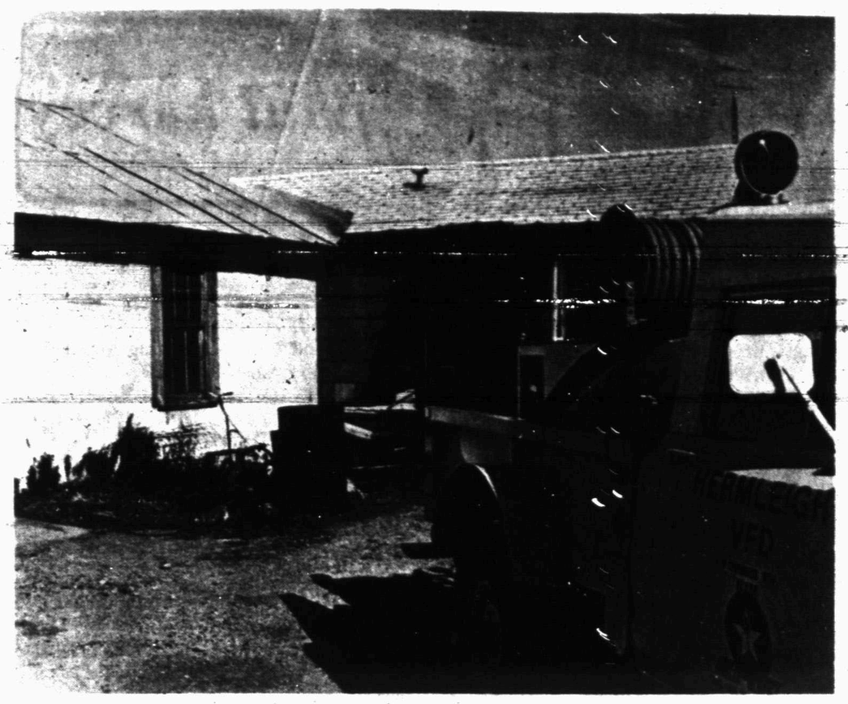

HERMLEIGH FIRE— An out of control trash fire scorched the front of this shop building at the Ward Butane Company in Hermleigh around noon Thursday. Units of the Hermleigh Volunteer Fire Department are credited with containing the blaze before major damage could result. Units of the Snyder Fire Department were also dispatched to assist. (SDN Staff Photo)

Bell Telephone To Reorganize...

AT&T Antitrust Suit Settled

WASHINGTON (AP) — The Justice Department announced today a settlement of its 7-year-old antitrust suit against American Telephone & Telegraph Co. that will require the telecommunications giant to give up its local operating companies within 18 months.

Bell Telephone will have that time to reorganize before it must divest itself of the local companies.

The settlement allows AT&T to continue to run its nationwide long-distance telephone service. The Bell System also will retain its main subsidiaries: Bell Telephone Laboratories and Western Electric.

The agreement also allows AT&T to provide telephone equipment for its customers, including that now furnished by local Bell companies.

The agreement also states the local operating companies which Bell must sell off will provide access for long-distance service equal to that now provided by AT&T. It also forbids the local companies from discriminating against the Bell companies' competitors in providing equipment, services and planning of new facilities.

The consent agreement was filed in federal court in Newark, N.J., the location of an original agreement with AT&T in 1956. The government and the company agreed to transfer jurisdiction of the 25-year-old agreement to federal court in Washington, where an antitrust trial had been scheduled to resume next week.

In advance of the announcement, trading in the stock of AT&T and related companies was halted on the New York Stock Exchange.

Trading was also halted in the stock of International Business Machines Corp., the target of the federal government's other major pending antitrust case, immediately prompting speculation among analysts that a development in that case might be imminent.

IBM spokesmen declined comment and the exchange said it did not know the nature of the pending development. Sources at the company said a major development was imminent.

In New York, the Justice Department and IBM were granted a hearing at 4 p.m. today before U.S. District Judge David Edelstein, who was hearing the case. With that announcement, speculation heightened even further that there was also a major development in the IBM case.

The AT&T announcement was made at a noon news conference called by Assistant Attorney General William Baxter, in charge of the department's anti-trust division, and AT&T Chairman Charles Brown.

The administration disclosed on Dec. 31 that it was negotiating a settlement with Bell Telephone.

A major antitrust suit to break up the Bell System was filed by the Ford administration in November 1974, and the trial in the case, in recess over the Christmas-New Year's holiday, had been due to resume next Tuesday.

The Justice Department's disclosure on Dec. 31 that it was seeking a settlement represented a sharp change from the department's position immediately after President Reagan took office a year ago.

The department had abandoned previous negotiations begun by the Carter administration, but officials in the departments of Commerce and Defense reportedly urged Reagan to resume negotiations.

Unemployed Figures Surge To 8.9 Percent

WASHINGTON (AP) — The nation's unemployment rate surged to 8.9 percent in December as joblessness among adult men, historically the most stable element of the labor force, set a post-World War II record, the Labor Department reported today.

The Bureau of Labor Statistics said the half-a-percentage-point jump — from 8.4 percent to 8.9 percent overall — left close to 9.5 million Americans out of work as the economy plunged into a deepening recession.

The agency said the number of "discouraged workers" rose by about 150,000 in the fourth quarter of 1981, to 1.2 million, the highest level recorded since the government began keeping those statistics in 1970. Discouraged workers are classified as those who report to government surveyors that they want to find work but have given up the search in futility.

Black unemployment reached 17.4 percent last month, another post-war record.

Department analysts said the overall jobless rate last month approached the 9 percent high in May 1975, toward the end of a months-long recession brought on by the Arab oil embargo.

If unemployment exceeds 9 percent — as many private economists predict it will this year — it will reach the highest level since the government began keeping month-to-month figures in the late 1940s.

At the White House, deputy press secretary Larry Speakes noted that the administration had expected a rise in unemployment but added that "we anticipate that at the end of the second quarter, third quarter that our programs will begin to work and that we will see an upturn in the overall economy."

He said the administration has confidence "our programs will work."

In the past, administration officials have said rising unemployment is the price the nation must pay for bringing down double-digit inflation.

Since July, the department said, more than 2 million Americans have been thrown out of work and the unemployment rate has shot up almost 2 full percentage points.

The highest post-Great Depression annual rate of unemployment, before monthly figures were compiled, was a 9.7 percent jobless rate in 1941, which eased substantially during World War II.

The all-time high was the 24.9 percent annual rate of unemployment registered in 1933, during the depths of the Depression.

Adult males traditionally have composed the largest element of the labor force and December's whopping eight-tenths-of-a-percentage point spurt — from 7.2 percent to 8 percent — is a harbinger of further employment hardships in the months ahead.

10 Indictments Returned Here

The Scurry County Grand Jury returned 10 felony indictments to the 132nd District Court in their January session.

Vincente M. Villa, Jr. drew felony indictments on two charges. He is charged with both felony criminal mischief and DWI, subsequent offense.

The criminal mischief charges stem from an incident Nov. 12 in which Villa is alleged to have broken the windshield in a car owned by Enrique Hernandez, thereby causing a financial loss greater than $200 and less than $10,000.

He was arrested on charges of driving while intoxicated on Dec. 11, 1981. Bond for Villa was set at $1,500 in each case.

Two men drew felony theft indictments for obtaining expense checks from The Western Company of North America under false pretenses.

Thomas Richard McNallan and Karl Franz Rinas are both accused of using fraudulant U-Haul truck rental contracts to obtain expense checks from the company. McNallan is charged with taking a check for $330 and Rinas is charged with taking one for $267.50.

Both men now face charges of theft in an amount greater than $200 and less than $10,000. Bond for the two was set at $1,500 each.

The grand jury returned a charge of aggravated assault on a peace officer against Berton Leo Deselms.

Charges against Deselms stem from an incident at Western Texas College, Dec.15. He is accused of striking Detective Lieutenant Steve Warren of the Snyder Police department in the head

See Indictments, Page 7

Pact Ignored By 4,000 Workers

PORT ARTHUR, Texas (AP) — About 4,000 Oil Chemical and Atomic Workers union members at the nation's largest Texaco plant and another 500 at the American Petrofina Co. refinery here ignored an international union agreement and went on strike today.

Union officials of Local 4-23 in Port Arthur, which represents about 3,000 of the plants 5,000 employees, said about the workers at the Texaco refinery struck after company officials refused to extend their contract and talks broke down.

Negotiators met for an hour Thursday afternoon but talks reached an impasse over pension rights, union spokesman R.C. Graffagmino said.

Charles Rentz, a Texaco spokesman agreed, saying pensions were the main point of contention.

"This issue is so important, the company could not consider continuing a labor agreement subject to any further such misrepresentation (of pension rights)," Rentz said.

Operations at the Texaco plant would continue "as usual," despite the strike, with supervisory and technical personnel working in three shifts around the clock, Rentz said.

National union leaders, seeking to end a two-month stalemate over contracts for 55,000 oil refinery workers, agreed in Denver Thursday to extend their strike deadline and softened their stand on key contract demands.

James Saxon, spokesman for the OCAW local, had said earlier the picket line would be established early today "unless something drastic happens."

Friday update

France To Give Training

WASHINGTON (AP) — The United States should be glad that France, "playing its proper political role," will provide military training and non-offensive equipment to the leftist government of Nicaragua, French Defense Minister Charles Hernu says.

Otherwise, he said, Nicaragua might become dependent on the Soviet Union.

"When a country like Nicaragua applies to France, it's generally a sign that it is seeking to escape being dependent" on the superpowers, Henru said Thursday. "I think our American friends should not be alarmed more than is necessary."

Wins Another Legal Battle

UVALDE, Texas (AP) — Death row humorist Fred T. Durrough has won another ruling in his seven-year legal battle against a capital murder charge.

Even before jury selection was completed in Durrough's third trial, a San Antonio district judge Thursday dismissed the latest indictment because of faulty language.

But Durrough's latest court victory was short-lived.

As the indictment was being dismissed in Uvalde, a San Antonio grand jury was returning another indictment Thursday against Durrough in the same killing, meaning he will stay behind bars pending a fourth trial.

Durrough, 42, has been on and off death row since 1975, charged with the slaying of retired Col. Henry Tyler.

Barge Fire Flares Up

GALVESTON, Texas (AP) — An unexpected fire on a grounded barge in Galveston Bay has forced the U.S. Coast Guard to keep the Gulf Intracoastal Waterway closed.

The Coast Guard had decided to try to allow ships and other vessels to travel through the canal for the first time since the barge struck a drawbridge early Sunday and burst into flames, said Lt. Bill McHenry.

Trains began moving across the damaged drawbridge Wednesday, railroad officials said.

Coast Guard officers thought the waterway could be reopened after the fire burned itself out.

WEATHER

SNYDER TEMPERATURES: High Thursday, 35 degrees; low, 11 degrees; reading at 7 a. m. today, 23 degrees; precipitation, none; total precipitation for 1982 to date, none.

WEST TEXAS: Partly cloudy most sections today, fair tonight and mostly sunny Saturday. Not so cold today and warmer Saturday. Highs mostly 40s except 50s Big Bend. Lows mostly 20s. Highs Saturday 50s with 60s Big Bend.

Ask Us

Q.—Has Snyder ever had a youth center?

A.—There was an attempt to operate a youth center in the early 50s but some who remember it say that it was not very successful and lasted only a few months. Subsequently, a proliferation of school activities, the organization of the Scurry County Boys' Club and expansion of kid baseball and softball leagues absorbed interests of most youngsters.

Suspect Arrested In Recent Brinks Robbery

PHILADELPHIA (AP) — Police have arrested a suspect in a series of terrorist crimes — including the $1.6 million robbery of a Brink's truck last October in which two police officers and a security guard were killed.

The man, Anthony LaBorde, is also wanted in the murder of a New York City police officer last April and the attempted murder of a second officer, Capt. William Demski said today.

Demski said LaBorde is identified by the FBI as an associate of the Black Liberation Army. He has been identified as a suspect in the prison escape in 1979 of Joanne Chesimard, the BLA leader imprisoned in New Jersey for the murder of a state trooper.

LaBorde was arrested Thursday night after two officers spotted him walking along a road in the northeast section of Philadelphia, Demski said.

He was being held here on charges of aggravated assault, simple assault, reckless endangerment, weapons offenses and a fugitive warrant.

Arraignment was expected later this morning.

Rockland County, N.Y., District Attorney Kenneth Gribetz, in charge of the Brink's case, has declined to say whether LaBorde was one of two unidentified defendants named in sealed indictments of Nov. 19. But he acknowledged that warrants had been issued for LaBorde and for Marilyn Jean Buck.

Four suspects were captured in Nyack, N.Y., a short time after the stickup of the Brink's car in Nanuet on Oct. 20. They were Katherine Boudin, David Gilbert, Judith Clark and Samuel Brown. The first three were members of the Weather Underground. A fifth suspect, Nathaniel Burns, a BLA member, was captured later in the week in a shootout in Queens. His companion, killed in the shootout, also was linked to the Brink's job.

All defendants have been charged with murder, robbery and assault.

Laborde and James Dixon York of the BLA were sought for the ambush in Queens last April 16 in which two men in a van sprayed a police car with gunfire with 15-shot 9 mm automatics, killing officer John Scarangello and wounding his partner Richard Rainey.

Demski gave the following account of LaBorde's arrest:

As police watched, LaBorde threw a bag onto the road. The bag was found to contain a .9-mm automatic weapon and two rounds of ammunition.

The man allegedly then attacked one of the two officers, punching him 12 times and kicking him in the groin. The officer and a second man who came to his aide then subdued the man, who identified himself as Joseph Ortiz of Washington, D.C.

He was taken to Temple University Hospital, where he received 40 stiches in the head.

Demski said he received information from a source, whom he would not identify, early today indicating that Ortiz was LaBorde. The officer said he then identified LaBorde from an FBI file photograph.

Registration To Be Continued

WASHINGTON (AP) — The Reagan administration, opting to continue draft registration, is vowing to prosecute the more than 800,000 young men who have failed to register unless they sign up during a temporary amnesty period.

In a sharp reversal of his campaign statements, President Reagan said Thursday he was retaining draft registration because it would save up to six weeks in mobilizing recruits in an emergency.

Violators of the law — who could face a maximum penalty of five years in prison and a $10,000 fine — will be allowed to sign up without penalty during a 30- to 60-day grace period, the administration said. Details on when the grace period starts and how long it will last are still pending.

Presidential counselor Edwin Meese III expressed confidence that most young men would register now that confusion about the future of registration has been cleared up.

And those who still refuse?

"Under the law they have to be prosecuted," said Meese.

However, he suggested that extraordinary steps will be taken before the government moves against violators.

"There are several enforcement steps before a prosecution is initiated," Meese said.

The SDN Column

Keeping tab on our neighbors:

Craig Nieman of the Lamb County Leader-News says there is one Christmas gift sitting at home next to his chair that has caused mental anguish and torment ever since he received it.

"It's called a Rubic's Cube," says Nieman.

He is convinced that he got a faulty one.

"I have witnessed kids on TV solve these things in a matter of seconds and I will not admit that they are more intelligent than myself."

Right there is where Nieman made his error, of course. He should not have watched those kids on TV. Everybody should know by now that kids have a way of destroying the indestructible, opening medicine bottles that are protected with safety caps which defy graduate engineers, and anything else that might make a full-grown man or woman feel insecure.

They already have proved that Rubic's Cube is a kids' puzzle and adults should not concern themselves with it.

★ ★ ★

Glenn Rea of the Azle News-Advertiser was surprised to read recently that a fellow named Gary Tranquill had been named head football coach at the U. S. Naval Academy.

"We've never seen a tranquil head coach," said Rea.

The service academies are not a promising setting for tranquility in the college football world these days. The big state universities and schools like Notre Dame and Southern California seem to gobble up most of the talent now.

★ ★ ★

Speaking of fooball, the Rotan Advance notes that a post-season game will be played there Saturday. It is not the Super Bowl, but it is attracting some attention in Fisher County. It will pit the "Recent Graduate Team" against the "Old Timers."

They are going to play the game as a benefit for the current Yellowhammer athletes. The game receipts will be used to buy high school football equipment.

Remember when, if you wanted to play football (or basketball) in high school, you had to buy your own shoes?

★ ★ ★

Says John Anders of The Dallas Morning News, "Made-for-TV movies usually end in a freeze frame for the best of all possible reasons: The film makers couldn't think of a decent ending. (Most of us see better films on an old dog's eyes.)"—WACIL McNAIR

Rangers Find Body Of Man

SAN ANTONIO, Texas (AP) — A Texas Ranger says he suspects a body unearthed on a vacant farm in Northwest Bexar County may be that of missing retiree Wilson Smith.

The medical examiner's office ruled homicide in the death, pending results of toxicology tests, but a spokesman said late Thursday dental records were awaited to establish positive identification.

"I feel sure it will be Smith's body," said Texas Ranger Al Cuellar, who has been investigating Smith's disappearance last Oct. 21.

Smith, 73, a retired building contractor, had been feared an object of foul play since he did not return from a trip to Medina Lake to show a cottage to a potential buyer.

The body was unearthed Wednesday from a shallow grave in an abandoned shed on the farm near IH-10 West, the Ranger said.

Cuellar would not reveal what led investigators to the makeshift grave, but said Medina and Bexar County authorities were continuing an investigation.

COMING HERE SUNDAY—This group, called "Jeremiah People" will present a concert Sunday evening in the auditorium of First Baptist Church. The public is invited and there is no admission charge for the program, which will begin at 7 p. m.

Seeks Signs Of Leakage From Radioactive Stuff

THERMAL, Calif. (AP) — Authorities kept a watchful eye this morning for signs of radiation leakage after 14 cars on a mile-long freight train derailed, injuring five transients who had hopped a ride, officials said.

Riverside County fire Capt. Jim Wright said firefighters with monitoring equipment at the scene of Thursday night's accident, 30 miles southeast of Palm Springs, had found no signs of leakage from one derailed car that held uranium and americium.

"They're monitoring it now and they're getting no readings (of radiation)," said Wright.

"There's just a bunch of mangled cars stacked on top of each other," said fire division chief Bruce Cowie. "All of the cargo was dumped from the main (railroad) lines, and there's train wheels all over the place that got separated from the cars."

Riverside County sheriff's Sgt. Terry Burdo said monitoring experts were en route to the scene from Los Angeles, 120 miles to the west, from the railroad and government agencies to assume the task of monitoring the radiation.

The 57-car Southern Pacific train derailed in a sparsely populated agricultural area about 12 miles from the city of Indio, which has a population of about 20,000.

Use Snyder Daily News Classified Ads 573-5486

'Jeremiah People' Set Concert Here

"Jeremiah People," regarded by many as America's foremost religious music-drama company, will appear in concert at 7 p. m. Sunday in the auditorium of First Baptist Church. The program combines upbeat middle-of-the-road Christian music with short comic and dramatic sketches.

According to Chuck Bolte, the California-based group's producer and manager, the program, titled "The Gathering," deals with the extreme importance and true purpose behind God's working through the church.

"If you have ever found youself both thankful for and frustrated by the church," said Bolte, "'The Gathering' will offer you both encouragement and positive solutions. The entire production is woven together in a fast-paced musical format that entertains as it communicates."

Sunday's presentation will mark the second appearance by the "Jeremiah People" at First Baptist Church in Snyder. Some two years ago, the group presented a program titled "Portrait of a Family," which was very well-received.

Recalling their first appearance, Jerry Neill, minister of music and young adults at First Baptist Church, commented, "The 'Jeremiah People' have the unique ability to allow you to see yourself as you really are and be entertained at the same time. Their program was most enjoyable, yet it contained a serious message that was crystal-clear."

First Baptist Pastor Ken Branam said the program is open to anyone in the community who would like to attend. There will be no admission charge.

Wesley Putnam To Perform Here

Wesley Putnam, singer, composer, and evangelist, will appear in revival at area churches this month. He will be at Union United Methodist Church Jan. 10 and Ira United Methodist Church Jan. 14. Both revivals begin at 7 p.m.

In addition to his ministry, Putnam is an ordained United Methodist clergyman having been appointed to the Northwest Texas Conference after receiving his Master of Divinity degree from Asbury Theological Seminary in Wilmore, Ky.

He has composed over 40 songs and has cut two albums, "A Brand New Start" and "The Gift". His compositions touch on virtually every aspect of Christian living, from temptation and suffering to forgiveness and praise.

Putnam's reputation as a musician and evangelist has spread rapidly and in the summer of 1981 he turned his attention full-time to evangelism.

WESLEY PUTNAM

His ministry includes preaching, drama, and music woven together to create a fresh approach to renewal.

Putnam makes his home in Plainview. He and his wife, Felicia, have three sons, James, Philip, and Timothy.

Ceremony Is Scheduled

BUFFALO, N.Y. (AP) — When history and the elements are harsh, fair-weather friends are better than no friends at all. Millard Fillmore would know.

Today is the 182nd birthday of the nation's 13th president and, as it has for years, the University of Buffalo will honor its mostly forgotton son in a ceremony at his gravesite.

But usually fewer than 40 people attend the event, "depending on the weather," said Linda Kobas, a college spokeswoman.

Fillmore served just 2½ years. He was dubbed "His Accidency" when as vice president he inherited the White House upon Zachary Taylor's death in 1850. His own party, the Whigs, thought so little of him, in fact, that he was denied renomination when his term ran out.

Nevertheless, Fillmore, 1800-1874, is remembered here as a five-term congressman, a founder of the science museum, the YMCA, a hospital, a fine arts academy and the local Society for the Prevention of Cruelty to Animals.

GRAVES COUNTRY PHOTOGRAPHY STUDIO
915-573-3911

paul harvey

Recession is uncomfortable but there is something worse: Inflation can be fatal.

Inflation, uncontrolled, can bankrupt a nation and everybody in it.

You want to know why this administration is so anxious about inflation, look around us.

Our inflation rate last year was 11 percent — meaning every American dollar shrank in value by 11 cents.

But in Italy their currency shrank 21 percent. In Brazil their money shrank 100 percent. In Israel 137 percent.

In Argentina seven years ago 40,000 pesos would buy a new car; today it won't buy a necktie!

And you thought we had it bad.

Dita and Roy Dean saw a bumper stick in Manila, Philippines, which says, 'YANKEE GO HOME — AND TAKE ME WITH YOU!'

Inflation is a serious sickness but is not necessarily fatal.

There have been three times since World War II when inflation was brought under control. In Germany in 1948 under Adenauer, in France in 1958 under DeGaulle and in the United States in 1953.

The trouble we were in 30 years ago was much like today's. The numbers are larger now because everything is larger now, but the inflation rate was proportionate.

Over the preceding four years our dollar had shrunk a dime. Consider black market prices which were masked by price controls and our inflation rate then was much more ominous than that.

President Eisenhower, less than one month in office, courageously did two things: He lifted price and wage controls; those had not worked. And he drastically slashed the federal budget.

He "slashed" it; he did not "balance" it.

Where the previous Truman budget had called for spending $78.6 billion with a $9.9 billion deficit, Eisenhower's budget reduced expenditures to $67.5 billion with a deficit of $3 billion.

The turnaround was not immediate. It took 18 months.

But by August of 1954 the price index stabilized, our dollar sopped shrinking and economic activity resumed its progress.

Noteworthy, in each of these instances — in Germany, France and the United States — artificial price controls had not worked.

But slashing goverment spending did!

Happy New Year!

(c) 1982, Lost Angeles Times Syndicate

HOSPITAL NOTES

ADMISSIONS: Wright Huddleston, 2800 35th Street; Fern Koonce, Route 3, Box 164A; Shirley Kelley, 1906 Coleman, Apt. 2; John Gibson, 4021 Irving; and Helen Badger, 2101 College Avenue.

DISMISSALS: Manuela Medrano, Melissa Gomez, Mark Prine, Debra Hernandez, Dominga Sosa, Gertrude Green, Bertha Colclazer, Ada Byrom, and Blanche Tate.

Pablo Picasso, Thomas Edison and Albert Einstein all dropped out of school at an early age because they were failing.

ASTRO-GRAPH

Bernice Bede Osol

Your Birthday

January 9, 1982

Your ambitions will be easily aroused over the coming months and you could become involved in several important ventures. Be careful, however, not to have too many irons in the fire at one time.

CAPRICORN (Dec. 22-Jan. 19) Don't put yourself in a position at this time where you might be forced to ask help from one who would rather see you fail than succeed. Predictions of what's in store for you in each season following your birth date and where your luck and opportunities lie are in your new Astro-Graph. Mail $1 for each to Astro-Graph, Box 489, Radio City Station, N.Y. 10019. Be sure to specify birth date.

AQUARIUS (Jan. 20-Feb. 19) Two major responsibilities you've neglected to handle properly could pop up and cause you problems today. Take care of them and clean the slate once and for all.

PISCES (Feb. 20-March 20) Don't let yourself get caught up in a situation today where you might have to side with one friend against another. You could come out the loser in either case.

ARIES (March 21-April 19) Harmonious conditions could be extremely fragile at home today. Be doubly careful that you don't unintentionally antagonize your mate or family members.

TAURUS (April 20-May 20) Persons not normally argumentative could be walking around with a chip on their shoulder today. Come on too strong and you'll quickly discover who they are.

GEMINI (May 21-June 20) Demands on your time and finances could come at you today from all directions. Keep the zippers closed on both your purse and your temper.

CANCER (June 21-July 22) It's OK to do your own thing today, provided it doesn't hurt or inconvenience others. Being too self-serving might create problems which could easily be avoided.

LEO (July 23-Aug. 22) This is one of those days when you're not apt to function at your best under pressure. Don't let duties pile up.

VIRGO (Aug. 23-Sept. 22) Avoid persons today whom you feel are always asking something of you, but who never give anything in return. You'll find them even less tolerable than usual.

LIBRA (Sept. 23-Oct. 23) Beware of tendencies today to do things the hard way. If you go in thinking something is difficult, you'll find ample reason to prove your judgment was right.

SCORPIO (Oct. 24-Nov. 22) Should impulsive behavior gain the upper hand today there's a possibility you'll repeat a mistake you made in the past. Keep a cool head.

SAGITTARIUS (Nov. 23-Dec. 21) Be doubly careful in business matters today, especially if you're involved with a person whom you feel gave you a bum deal previously. Don't be fooled twice.

THE SNYDER DAILY NEWS

Published each Sunday morning and each evening, except Saturday, by Snyder Publishing Co. Inc., at Snyder, Texas 79549.

Entered as second class matter at the post office at Snyder, Texas. Publication Number: USPS 611-520.

SUBSCRIPTION RATES: By carrier in Snyder, $3.97 per month.

By mail in Scurry and adjoining counties, one year $30.04, balance of Texas and all other states, $42.75.

Roy McQueen, Publisher
Wacil McNair, Editor

MEMBER OF THE ASSOCIATED PRESS

The Associated Press is exclusively entitled to use for republication all news dispatches in this newspaper and also local news published for republication of special dispatches.

SNYDER PAWN SHOP
573-3871 Snyder Shopping Center
OUT OF PAWN THIS WEEK
• John Deere 14" Chain Saw
• Colt Combat 45 Auto.
• APF T.V. Game
• Marlin 30-30 Micro Groove
• Barrel w/Bushnell Scope
• Craftsman 4" Belt Sander
• Singer Port. Sewing Machine
PAWN LOANS $5-$250.00

LOOK BETTER—FEEL MORE CONFIDENT
Overweight? Tired of Fad Diets That Don't Work?
Can't Quit Smoking?
Drug or Alcohol Problems?
Other Problems?
HYPNOSIS MAY BE THE ANSWER FOR YOU!
Safe-Effective-Professionally Prescribed
LIVE LONGER AND MORE SUCCESSFULLY
By Appointment Only Call 573-9061

R&D FRUIT MARKET
FARM TO FAMILY PRODUCE
COLORADO PINTO BEANS
2 LB. 1⁹⁹ 4 LB. 1⁹⁹ 10 LB. 4⁹⁹ 25 LB. 11⁹⁵ 100 LB. 44⁹⁵
COLORADO U.S. 1 RUSSET POTATOES
10 LB. BAG $1.19
WE ACCEPT FOOD STAMPS
FRESH GREEN BEANS 69¢ LB.
NEW POTATOES 49¢ LB.
OPEN YEAR ROUND
YELLOW OR ITALIAN SQUASH 79¢ LB.
SOUTH TEXAS SWEET ORANGES 18 LB. BAG $3.49
RUBY RED GRAPEFRUIT
FULL LINE FRESH FRUITS & VEGETABLES
TOMATOES, SWEET POTATOES, APPLES, ORANGES, GRAPEFRUIT, TANGERINES, GRAPES
AVOCADOES, PEANUTS, PECANS, ONIONS, CARROTS, EGG PLANT, BROCCOLI
CAULIFLOWER, CELERY, TURNIPS, RADISHES, LETTUCE, BANANAS, JICAMA
EGGS, CANNED PEPPER, CHOW-CHOW, RELISH, SYRUP, HONEY, CHEESE
900 25th Open 8:30 a.m. Til 6:30 p.m. 573-8669

Weekly Interest Rate Notice
First National Bank's Money Market Certificate of Deposit

Minimum Deposit:	$10,000
Interest Rate:	12.532%
Date Good:	Jan. 5-Jan. 11
Term:	182 day maturity
Commissions or Fees:	NONE

Your Deposits Are Now F.D.I.C. Insured Up To $100,000.

The interest rate on these special Money Market Certificates of Deposit is determined each Monday. The rate established at the time of issuance is applicable for the entire 182-day term of the certificate. Interest is paid at maturity and federal regulations prohibit the compounding of interest during the term of the deposit. Federal regulations also require a substantial interest penalty if funds are withdrawn prior to maturity.

All-Savers Certificate
Current Rate
1 Year Maturity 10.16% $500 Minimum Deposit Required
FNB First National Bank
3610 College FDIC 573-4041

Las Palmas Las Palmas Las Palmas Las Palmas Las
SHRIMP SPECIAL
Peel'n Eat'Em-All You Want
For Only $7.95
Saturday Night
From 5:00 till run out
Las Palmas
1703 College 573-8871

rvey

ces — in Ger-
nce and the
es — artificial
ols had not

ng goverment
!
w Year!
Lost Angeles
cate

D·GRAPH
Bede Osol

Your
Birthday

ry 9, 1982
ns will be easily
er the coming
ou could become
everal important
careful, however,
oo many irons in
time.
(Dec. 22-Jan. 19)
rself in a position
here you might be
help from one
ther see you fail
. Predictions of
e for you in each
ving your birth
re your luck and
lie are in your
aph. Mail $1 for
-Graph, Box 489,
tion, N.Y. 10019.
cify birth date.
Jan. 20-Feb. 19)
responsibilities
cted to handle
d pop up and
roblems today.
them and clean
and for all.
. 20-March 20)
elf get caught up
today where you
side with one
another. You
ut the loser in
h 21-April 19)
onditions could
fragile at home
bly careful that
unintentionally
r mate or family
ril 20-May 20)
ot normally
could be walk-
n a chip on their
. Come on too
u'll quickly dis-
are.
21-June 20)
your time and
come at you
directions. Keep
ed on both your
temper.
21-July 22) It's
own thing today,
oesn't hurt or
others. Being
might create
could easily be
Aug. 22) This is
ys when you're
ion at your best
re. Don't let
23-Sept. 22)
oday whom you
asking some-
but who never
return. You'll
less tolerable
23-Oct. 23)
encies today to
ard way. If you
something is
ind ample rea-
your judgment
. 24-Nov. 22)
e behavior gain
today there's a
repeat a mis-
in the past.
d.
(Nov. 23-Dec.
careful in busi-
day, especially
with a person
ave you a bum
y. Don't be

NYDER
NEWS
nday morning and
ept Saturday, by
o. Inc., at Snyder.
class matter at the
Texas. Publication
20.
RATES: By carrier
onth.
and adjoining coun-
balance of Texas
42.75.
cQueen, Publisher
acil McNair, Editor
OF THE
ED PRESS
ress is exclusively
ublication all news
wspaper and also
for republication of

Palmas Las Palmas Las Palmas Las Palmas Las Palmas
MP
IAL
Want
7.95
out
573-8871
Palmas

Dear Abby

Encouraging Child's Dream May Cause Rude Awakening

By Abigail Van Buren

© 1982 by Universal Press Syndicate

DEAR ABBY: I am a 26-year-old unmarried black woman. When I was 16, I got pregnant by a 27-year-old white man. He was married with a family of his own.

The boy's father never wanted to have anything to do with the boy (I'll call him Jimmy). He's never even seen him. I thought maybe if Jimmy wrote to his daddy it might help, so I gave him his daddy's address. Jimmy wrote several letters, begging his father to come visit him, but he never got an answer. Before Christmas I wrote and told him how much his son wanted to see him, but the only response I got was a letter from his lawyer demanding that I quit "harassing" him!

Abby, every birthday and Christmas, Jimmy says, "The only present I want is a visit from my daddy." It's heartbreaking to see the child hurt this way.

Maybe it's my fault, because I never told him anything bad about his father. I've never lied to Jimmy, but I'm considering telling him his father has died so it will put an end to his praying for a dream that may never come true. What should I do?

JIMMY'S MAMA

DEAR MAMA: I know you meant well, but it's regrettable that you encouraged Jimmy to write to a father who made it clear that he wanted nothing to do with the boy. Don't lie. It's time you started telling Jimmy the truth — ugly as it is. In time, things may change. But until they do, facts must be faced, accepted and handled. God bless you and Jimmy.

* * *

DEAR ABBY: In response to the reader who couldn't go along with a female Santa Claus, I'd like to pass on what comic Robin Tyler said: "Santa Claus *must* be a woman. Who else would give so much and get so little in return?"

GLORIA ALLRED, ATTORNEY-AT-LAW

* * *

DEAR ABBY: An elderly well-to-do aunt and I were at lunch one day and she offered to buy me a "nice" winter coat for Christmas, which she could well afford but I could not. We went to a store where I have a credit card and she doesn't, bought the coat and charged it to my account.

I've worn the coat, thanked her for it, told the family it was a gift from Auntie, etc. Well, she never mentioned paying for it after that.

Abby, my aunt is not senile, but obviously she's forgotten. How do I handle this embarrassing situation?

PERPLEXED OUT EAST

DEAR PERPLEXED: Send the bill to your aunt with a warm note thanking her for the generous gift. And enclose a stamped envelope for Auntie to ante up.

* * *

CONFIDENTIAL TO WHOM IT MAY CONCERN: Give someone a priceless gift. Listen.

* * *

Getting married? Whether you want a formal church wedding or a simple, "do-your-own-thing" ceremony, get Abby's new booklet. Send $1 plus a long, self-addressed, stamped (37 cents) envelope to: Abby's Wedding Booklet, 12060 Hawthorne Blvd., Suite 5000, Hawthorne, Calif. 90250.

BRIDGE

Oswald Jacoby and Alan Sontag

Look for the sure thing

NORTH 1-8-82
♠ J 10
♥ Q 2
♦ A K J 10 9 7
♣ J 10 4

WEST
♠ 9 7 6 5 4
♥ 9 7 6 3
♦ 5 3 2
♣ 2

EAST
♠ Q 8 3 2
♥ K 10
♦ Q 6 4
♣ K Q 9 8

SOUTH
♠ A K
♥ A J 8 5 4
♦ 8
♣ A 7 6 5 3

Vulnerable: Neither
Dealer: East

West	North	East	South
		1♠	1♥
Pass	3♦	Pass	3 NT
Pass	Pass	Pass	

Opening lead: ♣2

Some of the hands in Victor Mollo's "Fourth Dimension" are worthy of study as actual bridge problems. Take this hand that supposedly was played in a duplicate game. East starts with a very weak and not too attractive club opening bid and the Hog reaches three notrump as lots of South players would. Never mind how he got there.

The first trick consists of 2, 10, Q and ace of clubs and the Hog pauses for a moment.

A kibitzer remarks very quietly to another, "The Hog is sure to go down. That's why he's thinking."

The Hog hears everything and says, "Quite the contrary. I am thinking of overtricks."

Do you readers see the sure thing play available to declarer? Bear in mind that East is marked with every face card for his club bid.

The Hog simply led his diamond to dummy's ace and continued with the king and jack in order to chuck his ace and king of spades.

East is in with the queen, but has no way to keep dummy from gaining the lead in order to run the rest of the diamonds. The Hog is sure of nine tricks consisting of five diamonds, two hearts, one club and either a spade or second club and might make more if the defense slips.

(NEWSPAPER ENTERPRISE ASSN.)

Ted Bigham
Photography
573-3622

GRAND OPENING
WILLIE'S CAFE
Now located in
Alamo Heights Trailer Park
on Colorado City Hwy.
Open 6 a.m. to 2 a.m.
7 days a week

BABY SHOWER—Mrs. Rickey Howell was honored by 15 hostesses with a baby shower on January 5 in the garden room of First Baptist Church. Pictured above are, from left, Mrs. Ray Atkinson, the honoree's mother; the honoree; Mrs. Wilson Howell, mother-in-law of the honoree; Mrs. Edgar Taylor, Rickey's grandmother; and Mrs. Dan Rose, his sister.

Hears Lubbock Educator...

Beta Sigma Phi Meets

Linda Anderson, principal of Ella Illes Elementary School in Lubbock, spoke at the regular meeting of Beta Sigma Phi Jan. 5 at the Martha Ann Woman's Club. Mrs. Anderson was introduced to the eighteen members by her sister, Judy Grimmett. Mrs. Grimmett noted that Mrs. Anderson has taught all grades from kindergarten to graduate school, and has completed her residency work toward her doctorate degree. Mrs. Anderson prefaced her address by having members list qualities they would hope their children's teachers would possess. In addition members were asked to write the names of their own teachers who stand out in memory. She then gave a brief description of the school where she is principal. Ella Illes Elementary is a "magnet" school and offers enrichment programs and curriculum not found in most schools. The enrollment is comprised of one-third of the neighborhood children and the remaining two-thirds is bussed in to the school. The waiting list of students wishing to enroll at Illes is quite lengthy, and Mrs. Anderson noted that some parents have placed their children on the waiting list before birth. A narrated filmstrip was shown to the group, showing typical scenes of a day at Ella Illes and highlighting special features of the school. Mrs. Anderson ended her program with a question and answer period.

In the business meeting which followed, President Wanda Early asked that the chapter approve the two projects chosen by the International Endowment Fund. These were the Arthritis and Rheumatism Society in British Columbia and the St. Jude's Children's Hospital in Memphis, Tenn. The chapter voted to donate $25 to the state Beta Sigma Phi project, the Children's Dialysis Equipment Usage Center of Baylor College of Medicine.

Membership chairman, Donna Fowler, announced that pledge training will begin soon, and tickets to be sold for the Feb. 6 Valentine Dance were handed out to members by Betsy Griffin. Carolyn Limmer expressed appreciation for the attendance at the New Year's Day brunch held in the home of Dena Ellis. Those working on the brunch in addition to Carolyn and Dena were Marie Boone and Marsha Cribbs.

Laura Greene, publicity chairman, urged members to check the January, 1982 issue of the Torch, the International Beta Sigma Phi publication. A picture taken by the Snyder Daily News of a model meeting in 1980 was submitted last May to the Torch and appears in the current issue. Those appearing in the picture are Mickey Baird, Carlyon Glaze, Twila Polk, Donna Fowler, Wanda Early, Nancy Ballinger, and Bette League.

Hostesses for the evening were Carolyn Greene and Georganne Conway. The Jan. 19 meeting will be hosted by Twila Polk and Gloria Myers. The program, which will be on goals and training, will be given by Donna Fowler.

By Cecily Brownstone
AP Food Editor

SUPPER FARE
Cabbage Beef Rolls
Snap Beans
Bread Tray
Blintzes
Beverage

BLINTZES

I've cut the calories in this version of a favorite filling for cheese-stuffed crepes.

1 pound farmer cheese
¼ cup sugar
Grated rind of 1 orange
1 teaspoon vanilla
16 to 18 crepes (7 to 8 inches in diameter)

Mix together the cheese, sugar, orange rind and vanilla. Place 2 level tablespoonfuls of the cheese mixture in the center of each crepe; fold two parallel sides over the cheese; overlap the other sides to make a flat sealed packet. In a large skillet (preferably non-stick) over fairly high heat, fry the stuffed crepes in a generous amount of butter until browned and crisp on one side; turn and fry other sides until browned and crisp. Serve at once.

COMMUNITY CALENDAR

FRIDAY

Duplicate Bridge Club, Snyder Country Club, 1:30 p.m.

SATURDAY

Diamond M Museum, open from 1-4 p.m.

People Without Partners, 42 at Inadale Community Center, 6:30 p.m.

Sparkle City Squares; dance; National Guard Armory; caller, Sleepy Browning of Jayton; 8 p.m.

SUNDAY

Scurry County Museum will be open 1-5 p.m., WTC Campus

Duplicate Bridge Club, Snyder Country Club, 1:30 p.m.

Diamond M Museum, open from 1-4 p.m.

HEAR... Jeremiah People IN CONCERT

MUSIC — DRAMA — COMEDY
SUN. JAN. 10 7:00 p.m.
FIRST BAPTIST CHURCH
"Because We Care"

HEALTH

Lawrence E. Lamb, M.D.

Persistent fatigue

By Lawrence Lamb, M.D.

DEAR DR. LAMB — I would like to find out about my almost complete lack of energy. I am 39 years old and feel like I'm going on 70. I have all I can do to get through an eight-hour work day.

There is nothing wrong with me physically as far as I know. Are there any special vitamins I can take to regain that lost energy? Are there any special foods with a high energy giving content?

I smoke about two packs a day and drink a lot of coffee. I always have that bloated and full feeling. I have been told by friends that I have an excess of body fluids. I would appreciate any comments or suggestions from you.

DEAR READER — My first question is, how do you know there is nothing wrong with you physically? About 80 percent of the people who complain of fatigue do not have, but that leaves 20 percent who have medical reasons for being tired. Anyone with persistent fatigue should have a medical evaluation.

And how do your friends know that you have excess body fluids? I would think you would have a better idea about that, or it might be determined by examination.

Presuming you do not have an underlying medical problem, you may need some new goals in life. There is nothing like a goal one wants to accomplish to provide energy.

I am sending you The Health Letter number 9-6, Fatigue: Feeling Tired and Weary, which explains these problems and will help you. Others who want this issue can send 75 cents with a long, stamped, self-addressed envelope for it to me, in care of this newspaper, P.O. Box 1551, Radio City Station, New York, NY 10019.

Vitamins do not provide energy. They are essential parts of enzyme systems that enable your body to break down food to release the energy in your food. A well-balanced diet, and if that is not possible an ordinary standard daily vitamin pill, will provide all the vitamins you need to support your body's energy system.

In terms of food, calories are calories, and as long as you are getting enough and are eating a well-balanced diet you can't expect anything more there. You might benefit from stopping smoking, at least decreasing your coffee and starting a regular exercise program. Join a group that does something that requires physical activity.

DEAR DR. LAMB — I know you often recommend avoiding cholesterol. I have just found a new milk product that contains no cholesterol at all. In other respects it is as good as regular milk. Perhaps some of your readers would be interested in using it as an alternative to low fat milk.

DEAR READER — I omitted the name of the product because I cannot recommend it to the public. It may taste good and it may not contain any cholesterol but look again at the ingredients. It contains 12 grams of fat per quart and the fat comes from coconut oil.

There are a number of these milk substitutes around that I think everyone should avoid. They are worse in terms of fatty-cholesterol deposits than the real thing. Coconut oil is about 90 percent saturated fat. The saturated fat stimulates your own body to increase its production of cholesterol, outweighing the absence of cholesterol in the product.

I would rather see people use low-fat milk, or better still a fortified skim milk product. But thanks for wanting to help.

(NEWSPAPER ENTERPRISE ASSN.)

Dial A Devotional 573-8801

POTPOURRI + FRAGRANCE CRAFTING
AROMATIC PLANTS
ESSENTIAL OILS
POTPOURRIS
to recreate all those fragrant preparations of an earlier age...
ROSE JARS, POMMANDERS, SACHETS AND POTPOURRIS.
this 'n that

"If you want to get the most for your car insurance dollar... see me."

Let the auction State Farm's unbeatable combination of service, protection and economy.

JOE LAROUX
2812 COLLEGE
OFF: (915) 573-3564
RES: (915) 573-8545

Like a good neighbor, State Farm is there.

STATE FARM INSURANCE
STATE FARM MUTUAL Automobile Insurance Company Home Office: Bloomington, Illinois

OASIS MOBILE HOMES
Sales & Service
573-4924
(AT ROYAL TRAILER PARK).

SALE! SALE! SALE

IF YOU HAVE EVER THOUGHT ABOUT OWNING A BRAND NEW MOBILE HOME—NOW IS THE TIME TO DO IT!

BECAUSE OUR NEW INVENTORY IS ALREADY ON ITS WAY WE HAD TO SLASH THE PRICES ON EVERY HOME NOW IN STOCK!

YOU CAN NOW OWN A BRAND NEW COMPLETELY FURNISHED HOME FOR AS LITTLE AS $9,500.00

V.A., F.H.A., & CONVENTIONAL FINANCING AVAILABLE.

WE ARE OPEN FROM 9-6 MON. THRU SAT. AND FROM 1-6 ON SUNDAY. SO DON'T WAIT, COME OUT AND SEE US ON THE HWY. 84 BYPASS

THE BORN LOSER

EEK AND MEEK

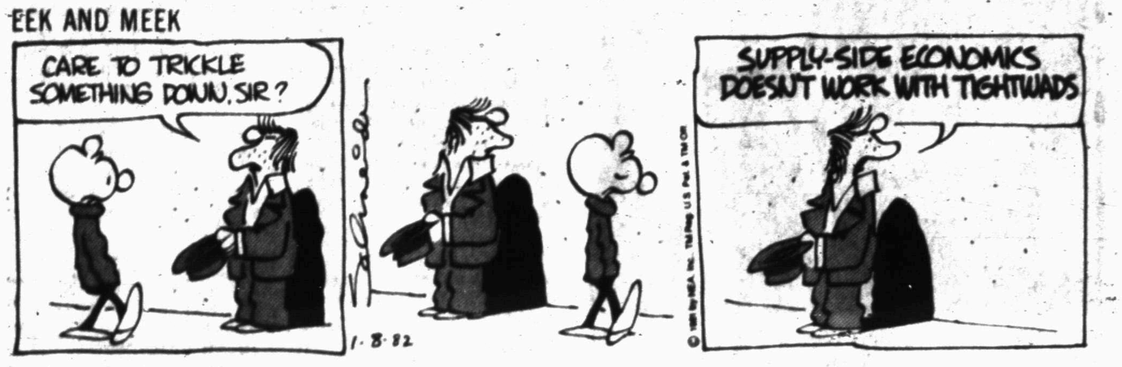

FLASH GORDON

BARNEY GOOGLE AND SNUFFY SMITH

FLETCHER'S LANDING

KIT 'N' CARLYLE ™ by Larry Wright

ACROSS

1 Actor Autry
5 Microorganism
9 Main artery (pl.)
12 Exploding stars
13 Catch
14 Proclamations
16 Build
18 Vegetable
19 Lysergic acid diethylamide
22 Planet
24 Not moist
25 Social club (abbr.)
27 Ired
29 Observer
31 More crying
35 Entrap
37 Dogmatic sayings
38 Firm
40 Volume measure
41 Landing boat
44 More foxy
46 Pronoun
47 Hawkeye State
49 Moses' brother
51 In pairs
53 Made known
57 Spreads lime
58 Engraves
59 Obstruction
60 Skirt

DOWN

1 Petrol
2 Long period of time
3 Depression initials
4 Feminine (suffix)
5 Divine being
6 Depravity
7 Gunned engine
8 Taxi ticker
10 Piece of land
11 Clip
12 Irritate
15 Firmament
17 Bases of judgment
19 Seam
20 In a short time
21 Points
23 Chief
26 Marshes
28 Fall in drops
30 Vermin
32 Applies frosting
33 Engrave
34 Garden tool
36 Electrical switches
39 Gall
41 Pot cover
42 Spirits
43 American humorist
45 Beginning
48 ____ Meter. school
50 Notch
52 Animal's limb
54 Who (it.)
55 Money
56 Energy-saving time (abbr.)

Answer to Previous Puzzle

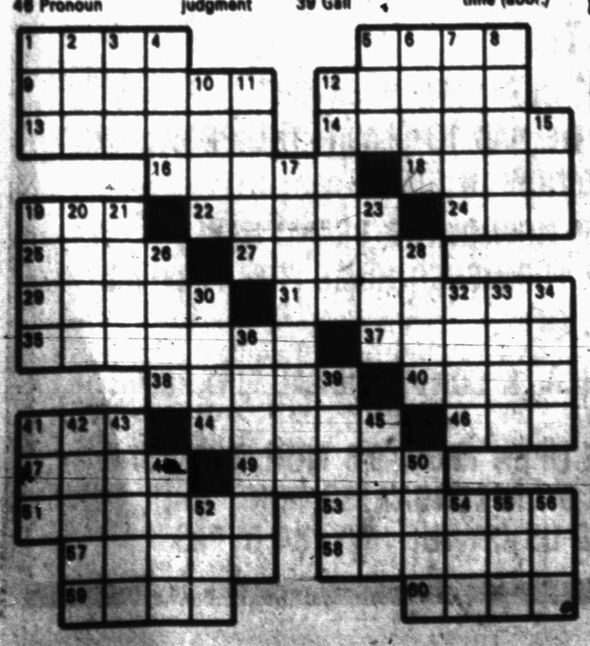

OUR BOARDING HOUSE with Major Hoople

FRANK AND ERNEST

LEVY'S LAW

WINTHROP

BUGS BUNNY

ALLEY OOP

CAPTAIN EASY

SHORT RIBS

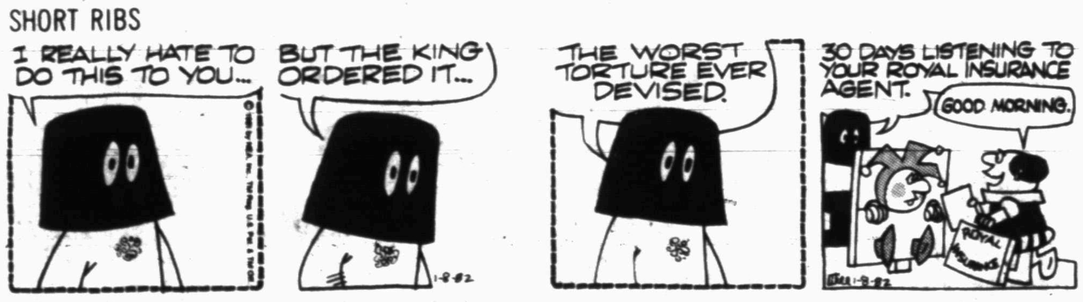

BLONDIE

DENNIS THE MENACE

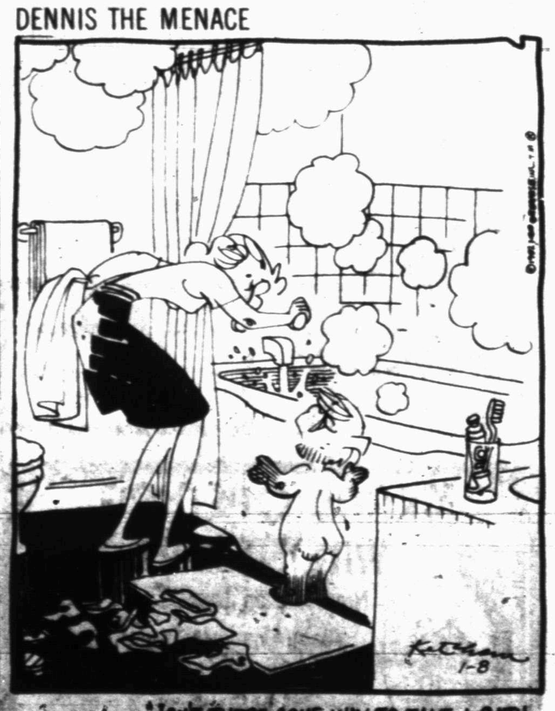

"ISN'T THERE SOME WAY TO TAKE A BATH WITHOUT GETTIN' ALL WET?"

Host NMJC Next...

Westerners Top Angelo

"It wasn't really a Rembrandt or a Da Vinci. It was a little more like Al Capp. But it goes down in the W column and that's the important thing," said Coach Larry Dunaway after his Westerners eased past Angelo State junior varsity 62-60 here last night.

The Westerners, 10-7 on the season, will entertain conference foe New Mexico Junior College in their next game at 8 p.m. Jan. 11.

Western worked out to a 33-29 halftime lead and was ahead by 10 points with three minutes to go in the game. Angelo State pulled close, but was unable to overtake the hosts in the final moments.

Dunaway wasn't pleased with the way WTC played, but he wasn't upset, either.

"There were several reasons we didn't play real well," he said. "The most obvious was that we've been off three weeks. It's really more like four because we didn't workout during finals," said the coach.

"Angelo brought almost a completely different team against us this time. Only two players were off the same squad that played us the first time and I think this team was considerably better. Also, Angelo has been working out since the 26th and this was their third game since the first of the year," he added.

"And then the big thing was we couldn't shoot the ball in the hole," he grinned.

Also crimping WTC's style was the fact that Darren Lee, Pete Thomas and Kerry Bolden - WTC's biggest players - all had four fouls early in the second half. Thomas and Bolden eventually fouled out.

But Dunaway saw some bright moments. "The difference in the game was Daryl Ward. He was real nervous the first half but in the second he made several big plays to help us get out in front. He and Clarence Cephas played real good defense. They were probably the only two players for us that had a good ballgame last night."

Ward led the team with 17 points, 15 in the second half, while Dwayne Hunt had 14 and Lee added 12.

Ward , a 6-1 freshman from San Antonio, was redshirted his first semester, but will play with the team this semester.

Juco Men's Top Twenty

The top 15 teams in the National Junior College Athletic Association basketball poll, with first place votes, this season's record and points:

1.	Three Rivers, Mo. (6)	14-0	172
2.	Henderson, Tex. (5)	15-0	160
3.	Allegheny, Pa. (7)	10-1	151
4.	Westark, Ark. (2)	12-0	99
5.	Southeast, Neb.	10-0	91
6.	Seminole, Ok.	16-0	82
7.	Jamestown, NY (1)	10-1	54
8.	Iowa Central	9-1	44
9.	Amarillo, Tex.	13-0	41
10.	Mercer, NJ (1)	4-0	32
11.	Crowder, Mo.	14-1	23
12.	Westchester, NY	7-1	22
12.	Tunxis, Conn.	6-0	22
14.	Gainesville, Ga.	9-1	21
15.	Kankakee, Ill.	12-1	20

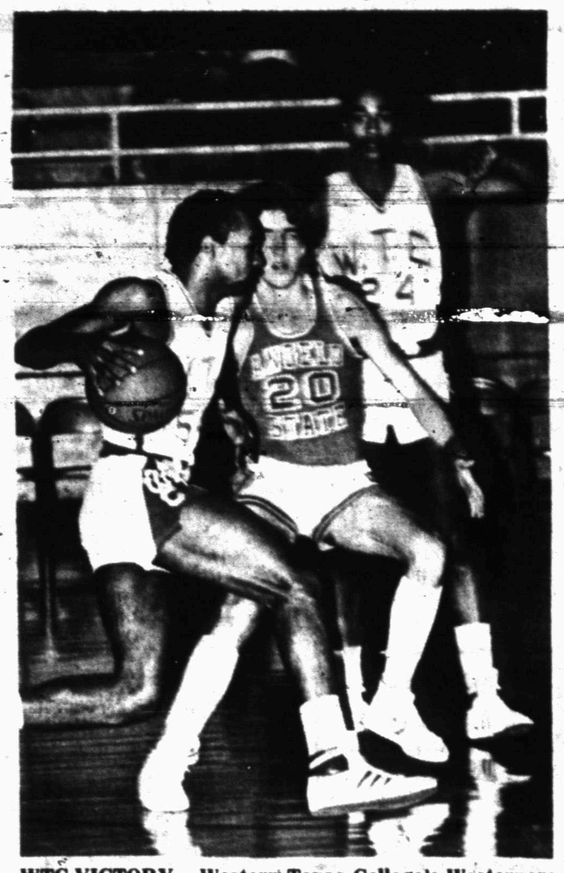

WTC VICTORY -- Western Texas College's Westerners came off of a three-week holiday break to ease past Angelo Central junior varsity here last evening, 62-60. The Westerners will entertain WJCAC opponent New Mexico Junior College at the coliseum on Jan. 11. Above, Jerrold Whitmore drives the lane as teammate Darren Lee looks on. (SDN Staff Photo by Noble Young)

STADLER LEADS AT TUCSON

TUCSON, Ariz. (AP) - Craig Stadler birdied three holes in the row on the way to a 5-under-par 65 and the first-round lead in the $300,000 Joe Garagiola-Tucson Open.

Al Geiberger was one stroke back at 66.

AVON TENNIS TOURNEY

WASHINGTON (AP) - Martina Navratilova and Andrea Jaeger moved into the quarterfinals of the $200,000 Avon Tennis Championships of Washington following victories.

Over Northeastern Okla...

Dusters Win Easily

TONKAWA, Okla. -- Western Texas College's Dusters, ranked No. 13 in the nation, easily handled Northeastern Oklahoma in first round play of the Northern Oklahoma College Tournament of Champions here yesterday.

Coach Cushing emptied the bench early as Western pounded Northeastern 77-40. The girls, 13-2 for the season, were to play this evening at 6, taking on either Moberly, Mo. or Cloud, Kan. Host Northern Oklahoma, ranked No. 3 in the nation, is the tournament favorite.

Western led 6-0 before Northeastern scored its first field goal of the night at the 16:32 mark. Strong Duster defense allowed the opponent a 22 of 40 shooting mark. Western was 42 of 77.

Valerie Wells and Vickie Teal led the Dusters in scoring with 13 and 11 points respectively. Shara Fredenburg put up 8, while Patricia Beach and Jackie Briggs hit for 7 each, Cindy Goltl and Dorcas Perkins for 6 each and LuAnn Kennedy for 5. Five other girls added 4 points or less.

Leading scorer for Northeastern was Tina Conders with 13 points.

The Dusters will be on the road much of January, playing only two non-conference tilts in Scurry County Coliseum; against Kilgore on Jan. 23 and Sul Ross University on Jan. 30. Following the tournament here, the team meets WJCAC foe Amarillo there on Jan. 14 and Frank Phillips there on Jan. 18. WTC also plays at South Plains on Jan. 25.

Cagers Active Through Area

Snyder high school and junior high basketball squads sweep the courts this weekend, highlighted by a triple-header at Scurry County Coliseum tonight.

At 4:30 this afternoon Snyder's sophomore boys take on Abilene Christian at the coliseum. That game will be followed by a varsity girls game and a varsity boys game - all against ACHS.

Snyder's junior varsity boys are currently competing in the Jayton Tournament. The Cats fell 44-34 to Southland last evening and are to play an unknown opponent this evening at 5:30.

Also involved in tournament action is the girls freshman team, which is hosting several teams at the high school gym; the boys freshmen, involved in the Sweetwater Tournament, and the seventh and eighth grade boys and girls teams, which are playing in tournaments at Big Spring.

Regular action returns next week as the eighth and ninth boys and girls teams test Sweetwater both here and on the road Monday and the varsity squads try 2-AAAA rival Lake View on Tuesday.

Snyder's varsity girls, which will play at approximately 6:15 tonight, are 7-8 for the season. The boys, scheduled for an 8 o'clock start, are 15-4.

Ford Voted Top 1981 Grid Coach

HOUSTON (AP) - "When you're winning, you don't need head football coaches," Clemson's Danny Ford said Thursday...minutes after being named major College Coach of the Year.

The 33-year-old Ford, whom Alabama Coach Bear Bryant has described as "a heck of a leader," borrowed a page from his former coach's book and poormouthed his own accomplishments in leading Clemson to its first national college football championship with a 12-0 record, the school's best ever.

In three years under Ford, Clemson's records have been 8-4, 6-5 and 12-0, a sequence which Ford described as "one year was easy, one year was hard, and this year was not too bad."

While Ford was being voted Kodak Coach of the Year by some 2,400 members of the American Football Coaches Association, Vito Ragazzo of Shippensburg (Pa.) State won out in the race for College Division Coach of the Year. Ragazzo, 54, coached Shippensburg to a 12-1 record, its best ever, and the Red Raiders reached the semifinals of the NCAA Division II playoffs.

Ford and Ragazzo were honored Thursday night at the AFCA's annual banquet sponsored by the Eastman Kodak Co.

Ford won out over eight other Division I-A and I-AA District winners. They were Carmen Cozza of Yale, Bill Russo of Lafayette, Bobby Collins of Southern Mississippi, Hayden Fry of Iowa, Chuck Shelton of Drake, Fred Akers of Texas, Dave Kragthorpe of Idaho State and Jim Walden of Washington State.

Besides Ragazzo, the College Division nominees were Sam Sanders of Alfred, Willard Bailey of Virginia Union, Jerry Tolley of Elon, Bobby Pate of West Georgia, Mike Kelly of Dayton, Ron Randleman of Pittsburg (Kan.) State, Jim Wacker of Southwest Texas State, Fred Bleil of New Mexico Highlands and Ron Simonson of Puget Sound.

White Not Keen On Muddy Field

DALLAS (AP) - One of Dallas quarterback Danny White's strongest features is dodging the enemy pass rush.

He just hopes that somehow Candlestick Park will dry out before Sunday's National Conference championship game against the San Francisco 49ers so his mobility won't be negated.

"I just don't like playing in the mud," said White. "I've played in it...I just like a fast track.

"Your first two steps are very important getting away from the pass rush. The mud keeps you from being effective. All of sudden the defensive linemen look like they have arms eight feet long."

White said former teammate and defensive tackle Larry Cole used to like playing in grass and mud. His theory was "it makes everybody as slow as me."

Handling the ball can be a problem, White said, but not a major one.

"They change balls every down trying to keep a dry one in there," said White. "You've just got to remember to keep two hands on it all the time."

White said "the field will be just as much trouble for the 49ers as it will for us.".

Asked if he thought the 49ers would be distracted by having to practice in Anaheim, offensive tackle Pat Donovan said it would probably help them.

"Philadelphia had to go tc Florida to practice for our title game last year and Coach (Tom) Landry said it was an advantage for them because they were away from their wives and had no distractions...they could concentrate harder," Donovan said.

Donovan said the Cowboys wouldn't be worried about the field even though they may not get to practice on it before the game.

"You can adjust to the situation aside from the fact that it means you're going to get dirty," said White.

White said the Cowboys will have to wear longer cleats than usual to combat the soft turf.

"We'll probably take 10 or 12 different pairs of shoes," he said. "We'll wear either a one-half inch cleat or a three-fourths of an inch cleat."

Anderson Picked 81 Offensive Star; Dorsett Is Second

CINCINNATI (AP) - Ken Anderson says success flows from team effort, but Coach Forrest Gregg says the quarterback played the starring role in the Cincinnati Bengals' offensive resurgence of 1981.

"He's anchored this offensive football team," Gregg said of Anderson, who was named the Associated Press' Offensive Player of the Year Thursday.

"All you have to do is look at his statistics. He didn't lead the league by accident. He's been so productive. He's a leader, with the respect of the guys who play for him."

Anderson, who leads the Bengals into Sunday's AFC Championship game against San Diego, received 40 of the 84 votes cast by sportswriters and broadcasters. Dallas Cowboys running back Tony Dorsett finished second with 21 votes.

The Bengals' offensive unit blossomed behind Anderson, who enjoyed one of his finest seasons passing. He shattered numerous personal records and was named the National Football League's Most Valuable Player earlier this week.

"I've said it a lot of times before, the quarterback plays only as well as the people around him," Anderson said. "You have to look at the receivers, the offensive line, the running backs. The special teams have to give you field position to do something."

After two injury marred seasons, Anderson was healthy enough in 1981 to finish as the team's second-leading rusher behind fullback Pete Johnson. He also passed for 29 touchdowns, and 3,754 yards, completing 62.6 percent of his passes while being intercepted just 10 times.

Anderson credits the success in part to the maturing offensive line, which permitted 67 quarterback sacks, two years ago but only 35 this year.

Plus, rookie wide receiver Cris Collinsworth stepped in to become the second-leading pass catcher on the club, giving the Bengals' another badly needed threat.

"The offensive line is giving him time to throw," said tight end Dan Ross. "I don't marvel at anything he can do anymore. He's got tremendous accuracy."

Anderson said that the Bengals' familiarity with the offensive system installed when Gregg arrived before last season allowed them to open up the attack more this year.

Taylor Chosen Key Defender

NEW YORK (AP) - Linebacker Lawrence Taylor of the New York Giants today became the first rookie ever to be named The Associated Press Defensive Player of the Year in the National Football League.

The honor comes just 24 hours after the 6-foot-3, 237-pounder from North Carolina was made the overwhelming choice as the NFL Defensive Rookie of the Year for the 1981 season. Earlier this week he was named to The AP All-Pro team.

Taylor was named on 22 of 84 ballots cast by a nationwide panel of sports writers and broadcasters while defensive end Joe Klecko of the New York Jets was named on 20.

Tackle Randy White of Dallas and end Mark Gastineau of the Jets tied for third with 10 votes apiece and end Fred Dean, San Francisco's pass-rushing specialist, received nine. Another rookie, 49ers cornerback Ronnie Lott, received six votes, followed by four for linebacker Jack Lambert of Pittsburgh and three for end Ed "Too Tall" Jones of Dallas.

Use Snyder Daily News Classified Ads 573-5486

49ers Rely On Basics

ANAHEIM, Calif. (AP) - Although Bill Walsh is known for his complex game strategies, the San Francisco coach says the 49ers must rely on good basic football to beat Dallas Sunday.

"They're a fully dimensional football team," he said of the Cowboys, the 49ers' foe in the National Football Conference championship game at Candlestick Park. "They throw the ball as well as anybody, run the ball...you just have to count on your fundamentals to beat them."

Walsh, who transformed the 49ers from losers to division champions in three years, complimented the Cowboys, but added that his team certainly doesn't feel overmatched.

"The Dallas Cowboys should be given credit, they're the mainstay of the NFL," Walsh said. "I wouldn't say we're awed by them. We know them as they are as a team. We have a lot of respect for them, as much as we would have for any of the other teams who have made it to the championship playoffs."

The 49ers showed little respect for the Cowboys during the teams' regular-season meeting, whipping Dallas 45-14 in their Oct. 11 contest at San Francisco.

"We executed supremely well and played very good defense in that game," said Walsh. "We just had one of those great games that a given team can have on a given day. It was an advantage to us to have played them, regardless of how we did."

Walsh, whose club was 13-3 during the regular season and beat the New York Giants 38-24 in its playoff opener at San Francisco last Sunday, said he believes the 49ers are building a "tough at home" tradition.

"Teams traditionally have trouble playing at Dallas and we hope to make it that way for us at San Francisco," said the coach, who has guided the 49ers into the playoffs for the first time since 1972. "We have a lot of confidence going into this game, especially since we're playing at home."

CHEMICAL PUMP SERVICE
MAGNETO REPAIR-- POULAN CHAIN SAWS
CHAIN SAW SHARPENING
TOM MACHEN
315 EAST HIWAY
SNYDER, TEXAS
HOME PH. 573-5219

CLUB 250
Presents
OUTLAW SUMMER
Weekly Specials
Tuesday Nite—Pool Tournament
Wednesday Nite—College Nite
Thursday Nite—Partner's Pool Tournament
East Hiway 573-9260

WANTED
Service Technicians -
Apply at Wilson Motors

DANCE
AMERICAN LEGION
WESTERN IN BETWEENS
Sat. 9 p.m. - 1 a.m.
MEMBERS AND GUESTS WELCOME

SWINGING COUNTRY
VFW DANCE
Sat. Jan 9, 9 to 1
All Members & Guests Welcome
For Reservations Call 573-9216

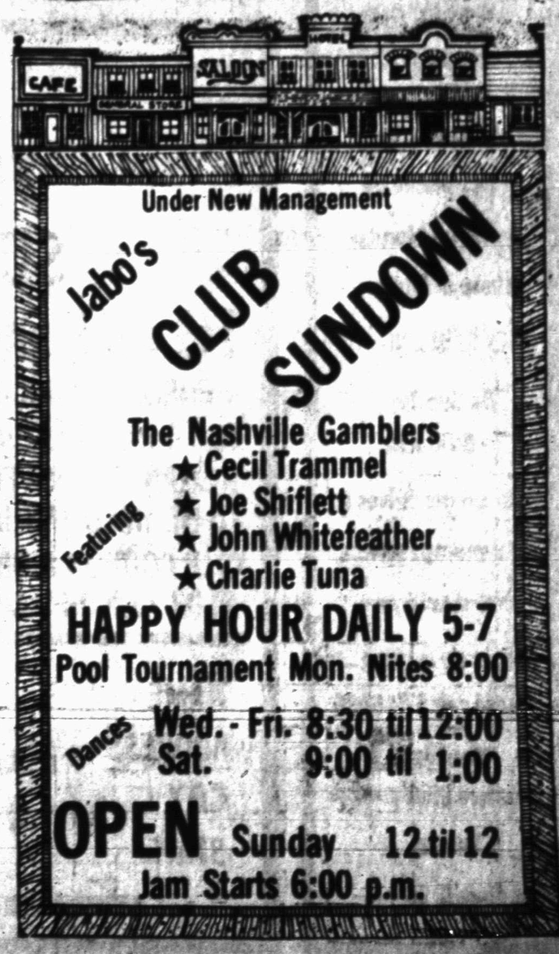

Classified Ads

6th DAY IS FREE

Call 573-5486

EFFECTIVELY IMMEDIATELY
CLASSIFIED DEADLINE
4:00 p.m. Prior to Day of Publication
Sunday & Monday 4 p.m. Friday

LOST AND FOUND 070

FOUND: BROWN & white male pointer Bird Dog. North of Snyder. Call 573-8095.

PERSONAL 080

AGES 12 to 20. Do you have a drinking or drug problem in your family? If so and you need or want help call us the Alateens, 573-5337 or 573-8180 night or day!

LIFT A FINGER. Report child abuse. 1-800-292-5400 toll free statewide child abuse hotline.

VEHICLES 090

1981 AUTOMATIC 200SX Datsun. Custom luxury interior. AM cassette, electric. Call 573-2753 after 5.

79 BLAZER. Loaded. Tilt, cruise, AM-FM tape, electric windows & locks. 27,000 miles. $6950. 573-4842 between 8 a.m. & 6 p.m.

CLASSIFIED ADVERTISING
RATES & SCHEDULES
15 WORDS MINIMUM

1 day per word	11c
2 days per word	9c
3 days per word	8c
4 days per word	11c
5 days per word	10c
6th day	FREE
Each additional day 6c per word	
Legals, per word	11c
Card of Thanks, per word	11c

These rates for consecutive insertions only. All ads are cash unless customer has an established account with The Snyder Daily News.

The Publisher is not responsible for copy omissions, typographical errors, or any unintentional error that may occur further than to correct it in the next issue after it is brought to his attention.

ERROR

The Daily News cannot be responsible for more than one incorrect insertion. Claims cannot be considered unless made within three days from date of publication. No allowance can be made when errors do not materially affect the value of the advertisement.

All out of town orders must be accompanied by cash, check or money order. Deadline 4:00 Mondays through Fridays prior to any day of publication. Deadline Sundays 4:00 p.m. Fridays.

MISS YOUR PAPER?

Your Snyder Daily News should be delivered Monday through Friday by 6:00 p.m.

On Sunday by 8:00 a.m.

Your carrier strives to give prompt service, but should your paper be missing... please call 573-5486 Weekdays before 6:30 p.m. Sunday before 9:30 a.m

1981 CHEVROLET 1 ton custom deluxe dually long bed welding truck. Power steering, power brakes, air. 4 speed. 350 engine, Miller Big 40 welder. 9,000 miles. $16,500.00, will trade. (806) 793-0410.

1979 CHEVETTE 4-door. Extra clean. Automatic, air conditioned. Low mileage. 573-4004 or 573-5907 after 6.

1980 CHEVROLET Monza. Only 13,000 miles. Below book at $4,600. Call 573-6153.

1980 Dodge Ram D-50. 8-track player, air conditioned. Good gas mileage. Low mileage. Call 573-3486 after 3 p.m.

FOR SALE: 1980 Ford pickup. Short bed, fully loaded. AM-FM 8-track. 302 V-8. Good tires. Call 573-5381 between 9 & 6.

FOR SALE: 1974 Toyota. 4-door. Good condition. Call 573-6911.

1965 Ford van. Good fishing wagon. 6 cyclinder engine. Standard transmission. 23 mpg. $750. 1968 Cadallic. $350. 1412 30th St.

FOR SALE: 1975 VW Dasher. 4-speed. Good condition. Excellent highway mileage. $1600. Call 573-4141.

68 INTERNATIONAL 3 ton mobile home mover. $2500. Call 573-2480.

1980 KING Cab Datsun pickup. 13,000 miles. Excellent condition. 5 speed. Call 573-0842.

1979 OLDS Toronado. Yellow with moon roof. Fully loaded. 37,000 miles. Michelin tires. $8995 firm. Call Tom, 573-0183 or 573-8128 after 5.

1978 SUBRAU Brat. Air conditioner, new tires, stereo system. 36 mpg. Call Roby, Tx. 776-2366 after 4 p.m.

1976 SUBURBAN. Excellent condition. Michelin tires. Priced below book. Call 573-0528 after 6.

1976 SILVERADO Suburban. ¾ ton. 4 wheel drive. Good tires. Call 573-2391 after 5.

TWO 6 yard dump trucks for sale. 76 International & 72 Chevrolet. Call 573-7429.

WANT TO buy: ½ TON pickup with air & power. Phone 573-8443 after 6 p.m.

VEHICLE PARTS 091

FOUR RADIAL tires. G78-14. Like new. $200. 573-3458 after 1 p.m.

MOTORCYCLES 110

FOR SALE: 1979 HONDA 750K & 1947 Willis jeep. Call 573-9720.

1980 HONDA Goldwing Interstate. Fully dressed. Equipped with radio & extras. Call 573-4758.

OILFIELD EQUIPMENT 130

BEST PRICES. Liquid oilfield chemicals & oilfield pipe. Any size. (809) 293-3227 or (806) 296-5555.

BUSINESS OPPORTUNITY C 140

FOR SALE: Ladies clothing store. Must sell because of my health. If interested in good Christmas sales, please call 573-0067 between 9 a.m. & 5:30 p.m. for appointment.

BUSINESS SERVICES 150

ALL TYPES of carpenter work. Call 863-2787, Hermleigh.

CONCRETE WORK
Edwin Galyean
Small to large jobs &
Heavy Duty Commercial
573-8264

DUMP TRUCK & front end loader. Free estimates. Don McAnelly, 573-3136.

DAVE'S CARPET Cleaning Service. Free estimates. Call Davey Brown, 573-3126.

FREE ESTIMATES. A&A Fencing. All types of fencing, fence repairs & fence curbing. (915) 573-8315, 573-0658.

FOR ELECTRICAL wiring. Call Ed Blocker, 573-7578.

M&S DRILLING CO. INC. Water well drilling, pump repair. Toby Morton, 573-9697, Ray Sorrells, 573-8951.

PIANO TUNING & repair. Discounts are available. Ray Wood, P.O. Box 52, Big Spring, (915) 394-4464.

TERMITES, ROACHES SPIDERS
Tree & Weed Service, Etc.
573-7133
Alexander's Pest Control

Vicente (Chico) Olivarez Construction
573-8786 or 573-9622
We do any kind of concrete work large or small

WATERWELL SERVICE Windmills & domestic pumps. Move, repair, replace. Tommy Marricle, 573-2493 before 8 a.m. & after 6 p.m.

WOMACK PVC Pipe & Supply. All sizes & schedules. Authorized Can★Tex Distributors. Call 573-5540.

EMPLOYMENT 160

COUNTER HELP. Light bookkeeping. Honest, dependable & references. Apply in person. Snyder Laundry & Dry Cleaners.

DOZER, MAINTAINER & back hoe operator needed at Flint Construction in Gail. (915) 856-4921, ask for Flint or Ed.

DRIVEWAY ATTENDANT needed. Rip Griffin's Truck Stop.

EXPERIENCED COATERS & painters, hot oil operators & chain link fence builders. Top salary. Good working conditions. Top line equipment. Paid vacations & holidays, hospitalization. Uniform furnished. Odessa, Texas (915) 362-0441.

MCCORMICK SUPER Station on East Hwy. accepting applications for part-time & full-time attendants. Apply in person to James Harbin.

Use Snyder Daily News Classified Ads 573-5486

MCCORMICK SUPER Station on East Hwy. accepting applications for tire service repair man. Good starting pay for qualified individual. Apply in person to James Harbin.

MAID POSITION. Part-time or full-time. Apply in person, Travelodge.

NEEDED IMMEDIATELY. 3-11 LVN. Apply in person, Kristi Lee Manor, 1941 Chestnut, Colorado City, 728-5247. Starting salary $45 per shift, $1,000,000 hospital policy, life insurance, vacation pay, holidays, savings bond plan & meal. Travel expense if qualified.

NEED A JOB? See Snyder Employment Service. Room 103, Wallace Bldg. Phone 573-9472.

PART-TIME
Opening for mature accurate typist for growing company. Send resume to P.O. Box 949-H, Snyder.

NEEDED
Full-time or part-time LVN or RN. 3 to 11 shift or 11 to 7 shift. Salary plus benefits provided by company including health insurance, dental insurance, vacations, retirement plans, stock purchase plan. Call (806) 872-2141.

RADIOGRAPHER
ARRT Registered or eligible. Competative benefits. $7.04 base, time & ½ plus call pay. Contact janet Musgrove, Personnel Director, Rolling Plains Memorial Hospital, Sweetwater, Texas 79556. Call collect (915) 235-1701.

EOE

TOP NOTCH 80 barrel & 140 barrel vacuum truck drivers needed for new 1981 Mack trucks. Also tank truck drivers needed for 1981 Mack tank trucks. Call (915) 856-4921, Gail.

TRANSPORT DRIVERS needed. Must have experience & commercial license. Call 573-3732 or 573-0782.

WANTED: WAITRESS. Apply in person at American Restaurant.

WESTERN TEXAS COLLEGE
STAFF VACANCY
EQUAL OPPORTUNITY EMPLOYER

POSITION Secretary-Receptionist for Diamond M Museum. 12 month position. SALARY. Commensurate with education and experience. DUTIES. General office work, ability to type well, and all duties as assigned by the directors of the museums. SPECIAL QUALIFICATIONS. Be able to furnish references, mature personality, dependability, ability to organize, and to meet the public well. Employment to begin on January 18, 1982. Application blanks must be picked up at the Scurry County Museum on the campus of Western Texas College. Application forms must be returned TYPED to the museum. Interviews will be conducted on January 11 and 12, 1982. Deadline for applying will be noon, January 11, 1982. All applications and inquiries must be addressed to: Sharon Sutton, Director of Museums, Western Texas College, Snyder, Texas.

WANTED: MAID full-time. Top wages for right person. Needs phone & own transportation. Apply Purple Sage Motel.

POSITION WANTED 161

MOONLIGHTING JOB needed to finance trip to England next summer. Will work in your office or at home. Weekends or after 5 M-F. No job to menial. Will send resume upon request. Call 573-0656 after 5 p.m.

WOMAN'S COLUMN 210

STANLEY HOME PRODUCTS. Home cleaning needs, make-up, hair brushes & combs. Earline Payne, 573-8927.

WILL DO babysitting in my home. $1.00 each per hour. 2808 Ave. X.

FARMER'S COLUMN 220

ATTENTION COTTON Farmers. Tri-County Cotton Company offers the best prices for your 81-82 cotton crop. Call Daryl or Murray at (915) 573-4009 or 573-4000.

FOR SALE: 13 pigs, small & big. One barrow for sale. Call 573-9775.

FARMLAND WANTED. In Hermleigh area. Must have good cotton yield. Call (915) 863-2267.

STEEL WINDMILL, tower, pipe & tank. A-1 working condition. $500. Call (915) 737-2644.

SIAMESE SATIN & New Zealand White rabbits for sale. 712 28th St. Call 573-3498.

WILL DO custom plowing. Call 863-2283 or 235-5013 after 7 p.m.

HAY FOR sale. $2.50 in stack. Call 573-7678 or 573-2980.

SPORTING GOODS and SUPPLIES 240

24' FREE Spirit travel trailer for sale. Fully self-contained. Call 573-7578.

PICKUP CAMPER. 11' overcab fully self-contained. Very nice. $2,100. (915) 737-2331, Loraine, Tx.

MERCHANDISE 260

78 400 PONTIAC engine & transmission. 2 guns, 1 dbl. barrel 20 gauge, 1 Kentucky black powder rifle. 573-7673.

NOTICE TO CLASSIFIED AD CUSTOMERS

All ads are cash unless customer has an established account with The Snyder Daily News. Ads may be taken over the phone so that they may be processed but payments must be made prior to publication

FOR SALE: Gas wall furnance with thermostat. Call 573-4449 after 5.

MONTGOMERY WARD
1923 25th 573-9301
Special table of 25% discounts on misc. merchandise. Some of these are sale priced - then 25% discount. See our table.
2 room size rugs. 15% discount from price listed.
Vented recessed gas wall furance. See our price.
Porch swing. Have frame for glider.
Butane heater. 3 to 4 room size. See our price.
Slightly used elec. start lawn mower. 20" cut. See store for price.
Slightly used 3½ hp. rotary mower.
2 lamp tables. Reduced. 1 in carton.
2 slightly used portable dishwashers. Good condition.
2 gun cabinets. New but reduced.
Above items plus transportation

NEW HOME sewing machines. Electrolux cleaners. Quality service. All machines. Stevens, Snyder Draperies, 573-6213.

NEW BUILDINGS at factory. All parts accounted for. All structural steel carries full factory guarantee. Buildings 10,000 square feet to the smallest 1,200 square feet. Must sell immediately. Will sell cheap. Call toll free 1-800-248-0065 or 1-800-248-0321. Ext. 777.

RENT TO OWN
NEW 19" & 25"
CURTIS MATHES
COLOR CONSOLE TV
OR HOME
ENTERTAINMENT CENTER
Dollar TV
& Rental
573-4712

RENT "N" OWN. Appliances, furniture, televisions, stereos. Rent "N" Own, 2514 Ave. R, 573-4844.

ROOM CARPET. Good condition. Clean. Your choice. $35 a room or roll. See Art at Purple Sage Motel, 573-5491.

SMALL ANTIQUE maple dresser for sale. 3 drawer. Call 573-7523 after 6.

SOFA FOR sale. Makes into queensize bed. Brand new. Call 573-3041.

BUY, SELL OR TRADE 280

Tested Space
HEATERS
Approximately ½
of new price
Arthur Duff
2407 Ave. H

Use Snyder Daily News Classified Ads 573-5486

DOGS-PETS, ETC. 290

DACHSHUND PUPPIES for sale. Fullblood. Call 573-5836.

FOR SALE: Black Lab Retriever pups. From good stock. 6 weeks. Call 573-8016.

9 MONTH old ½ Brittany, ½ Cocker. All shots. Good hunting potential. $50. Call 573-3339 after 5:30.

REGISTERED BASENJI for sale. 2 years old. Child's pet. Call 573-5897 after 5 p.m.

GARAGE SALES 310

Garage Sale
3600 Irving
Fri. 3 til dark
All Day Saturday
extra nice women's, men's & boys clothes, good toys, sheets, curtains & chairs, lots of misc.

Yard Sale
2309 40th St.
Sat. & Sun. 8:30 til
household goods, clothes, etc.

RENTALS 330

COMMERCIAL BUILDING for rent. 40'x78'. 1906 37th St. Call 573-5285.

FURNISHED & unfurnished 1 & 2 bdrm. apartments for rent. Randall Apartments. Apartment 1914 #1 Coleman, or call 573-0809.

FOR LEASE: 115 acres. Cotton farm. $30 an acre. Call 573-4951 or (214) 251-1002.

FOR LEASE: 40x60 metal building. With heat & air conditioning. 84 Loop & 23rd. 573-6381, 573-0972.

FOR RENT: Furnished 2 bdrm. apartment. Bills paid. Call 573-2871 after 5.

KITCHENETTES AVAILABLE. Call 573-6961.

ONE & TWO bdrm. kitchenettes. Located 2 miles west on Lamesa Hwy. $45 per week. Phone 573-9226.

THE BUNKHOUSE
Beautiful rooms available. All utilities paid. Go by 26th & Ave. F. 573-3566.

Use Snyder Daily News Classified Ads 573-5484

MOBILE HOMES 340

14x80 MOBILE home. Large refrigerated air, underpinning, ceiling fans, fireplace, step up kitchen. 16th & Ave. I. $21,000. 573-6920.

By Carrier:
1 Year — $43.89
6 Months — $22.57

By Mail In County
1 Year — $30.04
6 Months — $18.01

WIN A FREE 1-YEAR SUBSCRIPTION TO THE SNYDER DAILY NEWS

PERSONS SUBSCRIBING OR RENEWING SUBSCRIPTION FOR 6-MONTHS OR MORE DURING JANUARY WILL HAVE A CHANCE FOR A FREE 1-YEAR SUBSCRIPTION. DRAWING TO BE HELD JANUARY 31, 1982

CLIP COUPON & BRING TO THE SNYDER DAILY NEWS, 2103 25th OR MAIL TO P.O. BOX 949 TODAY.

NAME _____
ADDRESS _____
CITY _____
STATE _____ ZIP _____

A SIMILAR DRAWING WILL BE HELD EACH MONTH

Join TEAM KAWASAKI today. Become a part of our growing industry.

Now's the time to consider economical transportation and recreational products.

With the current trend of high energy costs and awareness, you couldn't pick a better time to invest in a KAWASAKI dealership. You can become a part of our success, by becoming a member of the most aggressive team in the industry. Opening now exists in:

Act today and send your inquiry to Central Region Sales: Kawasaki Motors Corp., U.S.A., 3400 E. Randol Mill Rd., Arlington, Texas 76011. Tel. (817) 469-1991. ATTN:

HELP!!

Earn while you learn. Full & part-time cashier position available. Benefits include Medical & dental insurance, paid vacation & sick leave, educational assistance & opportunity for advancement. Apply in person only.

C&W FOOD STORES
3906 South College
EOE, M-F

Police Search For Missing Boy

BIG COPPITT KEY, Fla. (AP) — A three-state search continued today for a 3½-year-old boy believed abducted by a neighbor who wanted a child of her own.

As of early today, police had no clues as to the location of little Josh Lee Sultzbaugh, according to Monroe County Sheriff's Dispatcher Dick Lumb. The child disppeared from his Big Coppitt Key home early Wednesday, and a neighbor, Heidi Wolf, 20, of Wauwatosa, Wis., is being sought on false imprisonment charges in the case.

Authorities in Wisconsin, Texas and throughout Florida, as well as the FBI, have been notified to watch for Ms. Wolf and the child, Monroe Sheriff's Detective Edwin Chancellor said.

Meanwhile, a van that also vanished from the child's neighborhood here Wednesday morning was found abandoned along Interstate 95 in Palm Beach County. A gas station attendant reported seeing two women — one matching Ms. Wolf's description — and a child abandon the vehicle.

When last seen, Josh was wearing a red T-shirt, blue jeans and socks, Chancellor said. He has dark blond hair and blue eyes. Ms. Wolf was described as 5-foot-4, 120 pounds, with long, frizzy, dark blond hair.

Ms. Wolf had shown an extraordinary interest in the child during a party at his parents' home Tuesday night and, at one point, his stepfather found her hiding in a closet in Josh's bedroom, according to the detective.

When the stepfather, Robert Kobylarski, discovered Josh missing from his bedroom about 5 a.m. Wednesday, he rushed over to the home of Ms. Wolf's boyfriend to see if she had him. Neither Ms. Wolf nor the boy were there, and the boyfriend's van, keys and wallet were also gone, Chancellor said.

The boyfriend's name was not released and he had not pressed charges as of Thursday, police said.

Ms. Wolf had told friends she might return to Galveston, Texas, after the holidays, but officials also were looking in other Texas cities.

"We feel that Heidi, from statements she recently made to friends, would like to have a child," Chancellor said. "For whatever reason ... she felt Josh was the child she should have."

The family had received no ransom demands, and authorities did not believe the woman would hurt Josh.

Man Arrested For Theft

Snyder police officers arrested one 18 year old male suspect on charges of Class A misdemeanor theft around 3:45 p.m. yesterday.

The suspect is accused of taking a tape recorder valued at $80 from Northeast Elementary School. Officers recovered the stolen recorder.

Formal charges against the man are expected to be filed sometime today.

Local officers also made one arrest for public intoxication on an otherwise quiet Thursday.

Mobile Homes Razed By Fire

Snyder Fire Marshall, Alfred Kohl, credited fires in or around heater closets with starting fires which destroyed two mobile homes in Scurry county yesterday morning.

A mobile home owned by Robby Sterling and located about 15 miles southwest of Snyder was completly destroyed by fire around 2 a.m.

Another mobile home, located at 2712 23rd st. and owned by Wayne Loper, was extensivly damaged in a fire around 10:30 a.m. Thursday.

Quilting Class Set At College

A quilting class will begin Saturday afternoon at Western Texas College.

It will begin at 1:30 p. m. and continue to 4:30 p. m. for the next six Saturdays.

Tuition is $20 and the instructor will be Dorothy Woolsey.

Space in the class may be reserved by calling 573-8511, extension 240.

Getting those extra pounds off and keeping them off can be one way to defeat diabetes. Call your local American Diabetes Association for complete information.

MARKETS

Midday Stocks

NEW YORK (AP)

	High	Low	Last
Alcoa s	25⅝	25	25⅝
Am Airlin	10⅝	10½	10⅝
Am Motors	2¾	2¾	2¾
Amer T&T	58⅞	58½	58⅝
Arco Inc	26	25⅞	26
AtlRichfld	44½	44	44¼
Beth Steel	23	22⅞	22⅞
Boeing	22¾	22½	22⅝
Borden	27⅛	27¼	27¼
Brit Pet	23	23	23
Burlngt Ind	23¼	23⅛	23¼
CaterpTr	55	54½	55
Celanese	54¾	54¾	54¾
Chrysler	4⅝	4⅝	4⅝
CitiesSvce	42⅛	41½	41¾
CocaCola	36⅛	35⅞	36
DowChem	25¼	25⅛	25¼
duPont	37¼	37⅛	37⅛
EastnAirL	6	5⅞	6
East Kodak	72¾	72½	72½
ElPaso Co	26⅜	25½	26½
Esmark s	50¾	50	50¾
Exxon s	30⅜	30⅛	30¼
Firestone	12⅜	12¼	12¼
FordMot	17⅞	17⅝	17¾
GnDynam	23⅞	23⅝	23⅞
Gen Elec	58⅛	57¾	58
Gen Food	30⅜	30	30
Gen Motors	40	39⅝	39⅞
GenTel&El	31¾	31⅜	31¾
Gen Tire	21⅜	21⅜	21⅜
Goodrich	20¾	20½	20⅝
Goodyear	18⅞	18¾	18⅞
GtAtlPac	4⅛	4⅛	4⅛
Gulf Oil	33½	33⅜	33½
Gulf StaUt	11⅞	11¾	11⅞
HarteHnk	31	30½	30½
Honeywell	69⅛	68¼	68¾
HoustInd s	18⅜	18¼	18¼
HughesTl s	37⅜	36¾	36⅞
Int Paper	38¼	38	38
JohnsJn s	35⅛	34¾	34⅞
K mart	16⅛	16	16⅛
Litton Ind	56½	55⅞	56⅛
ManvilleCp	14⅜	14⅜	14⅜
MaratOil	75¾	74¾	75¾
MaratOil wd	75⅞	74⅞	75⅞
MartinM s	33½	33¼	33¼
MercTex s	29	29	29
Mobil s	24⅛	23⅞	24⅛
Monsanto	70	69⅜	70
Motorola	54¾	53⅞	54½
Penney JC	29⅛	28⅞	29
Phelps Dod	31¾	31⅜	31¾
PhillipsPet	37⅝	37¼	37⅝
Polaroid	20⅝	20⅜	20¾
Proct Gamb	79¼	78⅝	79¼
PubS NwMx	24	23¾	23⅞
RCA	18	17⅞	17⅞
RepTexCp	36⅜	36⅜	36⅜
Safeway Str	26⅝	26½	26½
SantaFeInd s	20⅛	19⅞	20
SearsRoeb	17⅞	17¼	17⅜
ShellOil	39¼	39	39¼
Singer Co	13⅝	13	13¼
Sony Corp	17¾	17⅝	17¾
Sou Pac	40⅝	40⅛	40¼
SouUnCo	21¾	21¾	21¾
StdOilCal s	39⅛	38¾	38⅞
StdOilInd	48⅜	47⅞	48
StdOilOh	39⅝	39⅜	39⅝
SunComp	42½	42⅛	42⅜
Texaco Inc	32⅜	32⅛	32⅛
TexCon1Bn	39	38⅞	39
Texas Inst	76⅛	76	76
TexasInt s	34⅛	33¼	34
Tex Util	19½	19⅜	19⅜
TimeInc s	36⅞	36⅞	36⅞
TW Corp	14⅞	14¾	14⅞
UAL Inc	17⅛	16⅞	17
Un Carbide	49	48⅞	49
UnOilCal	34¼	34	34
UnPacCp	47⅞	47½	47½
Uniroyal	7⅛	7⅛	7⅛
US Steel	29¼	28⅝	29⅛
Wal Mart	40⅜	40⅛	40⅜
Westgh El	26	25⅞	25⅞
Xerox Cp	40⅛	39⅞	40

Cotton

NEW YORK (AP) — Cotton futures No. 2 were mixed in midday dealings today.

The average price for strict low middling 1 & 1-16 inch spot cotton advanced 12 points to 58.14 cents a pound Thursday for the nine leading markets,according to the New York Cotton Exchange.

Midday prices were 75 cents a bale lower to $1.50 higher than the previous close. Mar 65.75, May 67.48, Jul 69.20, Oct 71.30, Dec 72.40, Mar b73.65, May b74.50.

Grain

CHICAGO (AP) — Wheat No. 2 hard red winter 3.91¼n Friday; No. 2 soft red winter 3.91¼n. Corn No. 2 yellow 2.63¾n (hopper) unquoted for (box). Oats No. 2 heavy 2.24¼n. Soybeans No. 1 yellow 6.32¼n.

No 2 yellow corn Thursday was quoted at 2.47n (hopper) unquoted for (box).

Obituaries

Mrs. Bane

A memorial service has been set for Tuesday, Jan. 12, at the Danner Funeral Home in Abilene, Kan., for Mrs. Burnice Bane, 49, who died Dec. 28 in Dharan, Saudi Arabia.

The Rev. Larry Siebrands will officiate.

Born near Johnson City, Kan., on May 24, 1932, she was married in 1951 at Cleburne, Tex., to Lee Bane. They moved to Saudi Arabia in October of 1980, where he is a communications engineer with Aramco Oil Co.

Surviving are her husband; three sons, Mike Bane of Quincy, Ill., John Bane of Snyder and Bill Bane of Saudi Arabia; a daughter, Mary Pownell of Snyder; two brothers, Gene Seley of Lafayette, Ind., and Marvin Seley of Scranton, Kan.; a sister, Gladys Bachmann of Topeka, Kan.; and a grandson.

Memorial gifts to the American Cancer Society, or to the True Vine Baptist Church in Cleburne have been suggested, and will be handled through the Danner Funeral Home.

Charles Sutton

Funeral services for Charles Sutton, 52, of Snyder will be held at 2 p.m. Saturday in Bell-Seale Funeral Chapel with Rev. Monty Jones of St. John's Episcopal Church officiating. Interment will be in Hillside Memorial Gardens under the direction of Bell-Scale Funeral Home.

Mr. Sutton died Thursday night at Cogdell Memorial Hospital. He was born Oct. 27, 1929 in Muleshoe. He was a self-employed trucker and spent most of his life in Snyder. He married Ann Forsythe in Scurry County February of 1954.

Survivors include his wife; three daughters, Nona Sutton and Lora Jones, both of Snyder and Rhonda Williams of Lubbock; two sisters, Lanell Bomar of Big Spring and Allene Massingill of Snyder; two brothers, Bob of Snyder and Floyd of Hobbs, N.M.; and two grandchildren.

TIGER DRIVE-IN
Box Office Show
Opens 6:30 7:15
MODERN PROBLEMS
WAS JUST AN INNOCENT GAME... the watcher in the woods
FROM WALT DISNEY PRODUCTIONS

Classified Ads

WANT TO BUY-RENT 350

WANTED HOUSE to rent. Call 573-4951, A.S.A.P.

REAL ESTATE 360

WANT TO buy lot or lots in Snyder area. Call (806) 799-5848 after 5.

FOR SALE by owner. Priced to sell quick. 8.62 acres. House & workshop. 2 miles east of Ira. Call 573-3054.

FOR SALE by owner. Approximately 23 acres. All fenced with steel gates, lots & cattle working chutes. 3 water wells with irrigation systems. 50x60 shed, 1200 sq. ft. well equipped work shop. Large 2 story barn. New unfinished 1678 sq. ft. 3 bdrm. home. Zoned for commercial. Ideal for home & business combination. For more information call 573-4816.

FOR SALE: 40 acres. Excellent building site. 12 miles south of Snyder, 1 mile north of Dunn. Access to Snyder, Colorado City, Ira Highways. 20 or 40 acre tracts. Lewis Travland, (915) 685-4146 after 5.

CALL TODAY, collect tomorrow! Classified Ads, 573-5486.

611 East Highway
JACK & JACK Realtors
573-8571
573-3452

BASSRIDGE...4 bedr. 2½ baths, formal living and dining, large family room with fireplace.

3100 AUSTIN...3 bedr. 2 bath brick, excellent condition, lots of extras.

BRAND NEW!! Ready to move into, 3 bedr. 2 bath, double garage, built-ins, fireplace. Park Place Addn.

2103 AVE. Z...3 bedr. frame, carport, water well. Mid $20's.

CEDAR CREEK...Prestigious building site. 105x162 lot.

COLONIAL HILLS... Large 3 bdrm. 2 bath brick. Austin stone. Formal living. Separate den. Lovely enclosed sun room.

WEST EDGE of town...3 bdrm. 2 bath brick, formal living room, nice den with fireplace. Mid $60's.

TO BE MOVED...2 bdrm. 1 bath A-Frame. Only $19,-000.

LARGE OLDER HOME ...4 bdrm. 2½ baths. 2901 Ave. M.

These are only a few of our listings, please call us for information on others.

Joyce Reaves ... 573-8619
Joan Tate 573-8253
Kathy McFaul.... 573-8319
Howard Jones 573-3452
Dolores Jones 573-3452

1. WE ARE MILES HOMES ADVISORS. Come by & let us discuss details.
2. ACRES IN country. 1 or more. TERMS.
3. COMMERCIAL ZONE - 2¾ A. $20,000. TERMS.
4. 9 ACRE pasture. Partially fenced. $10,000.
5. COLONIAL HILLS. Older home, large lot. Windmill. Terms.
6. IN TOWN. 9 acres. $15,000. Terms.
7. BLOCK LAND. In town. $7,000. Owner will carry papers.
8. CLEAN. 2 bdrm. furnished house. Good neighborhood. $20,000.

ROSWELL RIGSBY
REAL ESTATE
PH. 573-7682

BUYING? OR SELLING?
70 acres with Creek. Also cultivated land. 12 miles out. $45,000.00
2 Bd. & one acre. 2 miles out. $21,500.00
3 Bd. 12 acres. 1 mile out.
Grocery store & meat market
3 acres, double wide. $50,000.00
4 or 5 bedroom. Bassridge.
BEAVERS REAL ESTATE
Office 573-9472
Virinia Elme 573-3713
Jean James 573-9705

Richardson
REALTY
CLAIREMONT ROUTE
BOX 45 573-3990

GREAT LOCATION. 3-2-carport. Older home, storm cellar.

COUNTRY. 2 acres, 3-1-1.

ONE OF SNYDER'S FINEST. Unique custom built, 5-4-2½. Huge living room w-fireplace, dining, kitchen, office, utility, game room walk-in closets.

Reta Graham 573-6917
Joy Early 573-3388
Bill Hibbs 573-7473
EddieJo Richardson .. 573-3990

LOIS GRAVES
REALTORS
573-0614
573-2540
3905 College

EXCLUSIVE LISTING
Lovely 4 Bdrm. - 2½ bth home on El Paso Ave. If you need space and quality this is it.

OWNER TRANSFERRED
Older home on West location with extra lot. 2-1-2 dining. Priced right. SOLD

BRICK: 4 BEDROOM
Total electric. Newly remodeled over 2,000 sq. ft., cellar. Acreage. 60's.

NORTH-WEST
3-2-2 c.p. brick with game room. Mid 70's.

LARGE LOT
W. 30th on residential street.

NORTH
3-1 w-storage building in back. $13,000.00. SOLD

WESTRIDGE ADDITION
Let us show you this large brick home. 3 Bdrm. - 3 bth quality in prestige location.

Lovely Building sites are now available in prestigious Cedar Creek Addition - Call for details.

Margaret Sherrod 573-3606
Mike Graves 573-2939
Lois Graves 573-2540

STEVENSON REAL ESTATE
573-5612
4102 College

NORTH..3 bedroom, water well, corner lot..2000 College..$22,500.00.

BASSRIDGE..two fireplaces..large den with built-ins..3-2..excellent neighborhood..4512 Galveston.

NORTH CENTRAL..3 bedroom, large older home..$29,500.00..2300 Ave. M.

BASSRIDGE..2808 47th.. new carpet..3-2..fireplace.

EAST..3 bedroom..310 36th ..$25,000.00.

BUILDING ON NORTH SIDE OF SQUARE..only $38,000.00.

EAST..on Roby Hwy.. 3-2..one acre.

SOUTHWEST..on Austin ..4-2..large den equity ..$45,000.00.

EAST..314 35th..large kitchen with built-ins..equity or new loan.

DAYS 573-5612
NIGHTS & WEEKENDS
PAM HESTER 573-8466
JOYCE BARNES 573-6970

Elizabeth Potts
REALTORS
573-8505
College Ave & 30th

MARGARET BIRDWELL
573-6674
TEMI HOLLADAY
573-3465
WENNA EVANS
573-8165
ELIZABETH POTTS
573-2404

HERE'S YOUR CHANCE - West 3-1½--2212 41st.
LOOK NO FURTHER - Brick 3-1-fenced yard--20's.
NEW OFFERING - Old west-4-2--2 story.
JUST LISTED - Good neighborhood--3-2-fireplace.
IDEAL LOCATION - Owner financed--3-2-2--53T.
OLD FASHIONED CHARM - Lg. 3-2-with apt.--Call!
ACRE SITE - Nice 3-2-2--barn & pens.
RENTAL INCOME - 3-2-with 1 bed apt.--30,500.
EQUITY AND ASSUME LOAN - Brick 3-2-2-50's.
QUIET AND PEACEFUL - Brick 3-2-2 on 13 acres.
TIRED OF CITY? - Lovely 3-2-2--over 3 acres.
TAKE A LOOK - Brick 3-2-2--2801 El Paso.
IDEAL OPPORTUNITY - 174.74 A. with ¼ min.
NEW LISTING ON FARM - West of Ira.

POLITICAL CALENDAR

The following candidates for public office have authorized The Snyder Daily News to list their names in its politicial calendar. Paid political advertising, paid for by the candiates themshelves, unless otherwise noted.

DEMOCRATIC PRIMARY

COUNTY JUDGE
Preston Wilson

DISTRICT CLERK
Polly Underwood

COUNTY CLERK
Beverly Ainsworth

CO. TAX COLLECTOR
Eloise Morgan

CO. COMMISSIONER
(Precinct 2)
Earl "Hassie" Sneed
Jerry House

Telethon To Benefit Center

Rehab '82, the annual telethon benefitting the West Texas Rehabilitation Center, is set for Saturday night.

It will feature a number of stars of the entertainment world and will be carried on a dozen TV stations in Texas and Oklahoma, as well as a number of radio stations.

The telethon, the 12th in the series, is a major fund-raising event for the Rehab Center, which has campuses in Abilene, Snyder and San Angelo.

Rex Allen will be back as host and other well-known personalities scheduled to appear on the show in the Abilene Civic Center include Ray Price, Grandpa Jones and Family, Rex Allen Jr., Shari Lewis, Slim Pickens, James Drury, Johnny Desmond, Helen O'Connell, Rosemary Clooney, Arthur Duncan, Anacani, Bill and Susan Hayes, the Otwell Twins and the Rev. Grady Nutt.

The seven-hour broadcast will begin at 7 p. m.

BIRTHS

Olivia and Bobby Griffith of 1600 27th Street are parents of a baby boy weighing 8 pounds, ½ ounce. He was born January 7 at 4:23 a.m. in Cogdell Memorial Hospital.

Ralph and Nancy Lewis of 1912 29th Street are parents of a baby girl born January 5 at 11:45 p.m. in Methodist Hospital at Lubbock. She weighed 7 pounds, 2 ounces and has been named Laura Jane.

Grandparents are Mr. and Mrs. Hatley Lewis and Mr. and Mrs. Bill Line and maternal great-grandmothers are Mrs. Mary Ellen Chapman and Mrs. Carrie Line, all of Snyder.

Indictments

(Continued From Page 1)

with his fist.

Bond for Deselms was set at $1,500.

Grand jurors also indicted three other individuals on felony theft charges.

Louis Timora, Andres Gutierrez and Hector Manuel Calbillo are all charged with theft in an amount greater than $200 and Less than $10,000.

Calbillo is charged with stealing two Atari video games from K mart on Dec. 19. Bond for Calbillo was set at $1,500.

Timora is charged with stealing a motorcycle belonging to Sesario Martinez on June 1. His bond was also set at $1,500.

Gutierrez is accused of unlawfully taking a TV belonging to H. D. Strickland on Oct. 20. Bond for Gutierrez was set at $1,500.

Two other men were charged with driving while intoxicated, subsequent offense, during the Monday session.

Bond was set at $1,500 for James P. Rhone who was arrested on DWI charges Dec. 17.

Louis Eugene Sprague was arrested Dec. 20 on the same charges. His bond was also set at $1,500.

District Judge Wayland G. Holt presided over the session and Wayne Key served as foreman for the jury.

AFS Meeting Set Feb. 6

The Snyder American Field Service chapter will not meet this Saturday morning.

The next meeting is slated for 8 a.m. Feb. 6 at the Smorgasbord. Monico Couto, Snyder's exchange student from Brazil, will present the program.

The giant anteater of South America is about the size of a small German shepherd. It can eat up to 30,000 ants and termites in a single day.

Matinee 2:00 — Cinema II — 7:00 9:20
Indiana Jones—the new hero from the creators of JAWS and STAR WARS.
RAIDERS of the LOST ARK
Mat. Adm. $2 — Cinema II — 7:15 9:10
HALLOWEEN II
ALL NEW
The Nightmare Isn't Over!
A UNIVERSAL RELEASE PANAVISION R

In Order To More Effectively Serve Our Customers
We Will Now Be Open
ALL DAY SATURDAYS
Effective Jan 9, 1982
Hours 6 a.m. - 5:30 p.m.
Daily Except Sunday
CLARK LUMBER COMPANY
1706 25th 573-6347

CHURCH DIRECTORY

WEAVER WIRELINE SERVICE
West 37th 573-3948

CHAPMAN CHEVRON SERVICE
1201 25th Ph. 573-7691

ROE'S FURNITURE & APPLIANCE
4001 Highland Shopping Center

SNYDER NATIONAL BANK
A Full Service Bank
1715 25th Ph. 573-2681

MIDWEST ELECTRIC CO-OP, INC.
Parker Wetsel, Mgr.
Roby, Texas 915-776-2244

WILSON MOTORS
Products of Ford Motor Co

THE DEFFEBACH AGENCY
2606 Ave. R Ph. 573-5611
Lyle-T.M. Deffebach

BONIC Happy Eating
4100 South College
Ph. 573-7620

STINSON DRUG
1815 26th St. Ph. 573-3531
Dean Floyd

Churches Of Snyder And Area Support Them Every Week

IGLESIA METHODIST UNIDA EMMANUEL
1911 21st
Samuel M. Ceniceros, Pastor

Sunday School	10:00 a.m.
Morning Worship	11:00 a.m.
Evening Worship	6:00 p.m.
Wednesday Prayer Service	7:00 p.m.

MORNINGSIDE BAPTIST CHURCH
119 36th Street
Bill Strickland, Pastor

Sunday School	10:00 a.m.
Morning Worship	11:00 a.m.
Training Service	6:00 p.m.
Evening Worship	7:00 p.m.
Wednesday Services	7:30 p.m.
Thursday Visitation	6:45 p.m.

FLUVANNA UNITED METHODIST CHURCH
Carl Nunn, Pastor

Morning Worship	9:00 A.M.
Sunday School	10:00 A.M.

UNITED PENTECOSTAL CHURCH
31st and Ave. C
Pastor-A.J. Haley

Sunday School	10:00 a.m.
Sunday Morning Worship	11:00 a.m.
Sunday Night Service	7:00 p.m.
Wed Nite Prayer Meeting	7:30 p.m.
Friday Night Youth Services	7:30 p.m.

GETHSEMANIC SPANISH ASSEMBLY OF GOD
309 26th

Wednesday	7:30 p.m.
Friday	7:30 p.m.
Sunday School	10:00 a.m.
Sunday Evening Service	7:300 p.m.

AGAPE CHRISTIAN FELLOWSHIP
111 E. 37th
Jay Newsom, Pastor

Morning Worship	10 a.m.
Children's Chapel	10:45 a.m.
Evening Worship	6 p.m.
Bible Class	6:45 p.m.
Wednesday Service	7 p.m.

KNAPP BAPTIST CHURCH
Knapp Community
Rev. Dennis Teeters, Pastor

Sunday School	10:00 a.m.
Morning Worship	11:00 a.m.
Evening Worshipp	6:30 p.m.
Wednesday Service	6:30 p.m.

GREEN HILL BAPTIST
208 N. Clairemont
David Haladay, Pastor

Sunday School	9:45 a.m.
Morning Worship	11:00 a.m.
Training Union	6:00 p.m.
Evening Worship	7:00 p.m.
Monday Visitation	6:30 p.m.
Wednesday WMU	6:30 p.m.
Wednesday Prayer Meeting	7:30 p.m.

COLONIAL HILL BAPTIST
36th And El Paso Ave.
Rev. Miller F. Robinson, Pastor

Early Bible Classes	7:00 a.m.
Sunday School	9:45 a.m.
Morning Worship	11:00 a.m.
Training Service	6:00 p.m.
Evening Service	7:00 p.m.
Wednesday Service	7:30 p.m.

CHURCH OF GOD OF PROPHECY
2301 Ave. G
Leon Medina, Pastor

Morning Worship	10:00 a.m.
Evening Worship	6:30 p.m.
Wednesday Services	7:30 p.m.

VICTORY BAPTIST CHURCH
3303 Apple St.
Rev. George Harris, Pastor

Sunday School	9:45 a.m.
Morning Worship	10:45 a.m.
Bible Study	6:15 p.m.
Evening Worship	7:00 p.m.
Wednesday Service	7:00 p.m.

NEW HOPE BAPTIST
Rev. Raymond Dunkins, Pastor

Sunday School	9:45 a.m.
Morning Worship	11:00 a.m.
Training Union	5:15 p.m.
Evening Worship	6:00 p.m.
Wednesday Service	7:30 p.m.

FIRST PRESBYTERIAN
2706 Avenue R
The Rev. Gary West, Pastor

Sunday School	10 a.m.
Morning Worship	11 a.m.
Wednesday prayer group & Bible study	9:30 a.m.
Wednesday choir practice	7:30 p.m.

GRACE BIBLE BAPTIST CHURCH
2207 Avenue R

Morning Worship	10:45 a.m.

ST. ELIZABETH CATHOLIC CHURCH
3011 Ave. A
Pastor, Rev. Louis B. Moeller

Saturday Mass	7:00 p.m.
Sunday Mass	10:30 a.m.
Week Day Mass	7:00 p.m.
Religious Instruction Sunday	9:30 a.m.

Confession before all Masses.

ST. JOHN'S EPISCOPAL CHURCH
2214 42nd Street
The Rev. Monte Jones, vicar

Holy Eucharist, Sunday	11:15 a.m.

HERMLEIGH FIRST BAPTIST CHURCH
Rev. Mike Black, pastor
Located on North Harlan

Sunday School	10:15 a.m.
Morning Worship	11:00 a.m.
Evening Worship	6:30 p.m.
Wednesday Evening	7:30 p.m.

FLUVANNA BAPTIST CHURCH
Fluvanna, Texas
Ray Cunningham, Pastor

Sunday School	10:00 a.m.
Morning Worship	11:00 a.m.
Evening Worship	6:00 p.m.
Wed. Nite Prayer	7:00 p.m.

AVENUE D BAPTIST
30th and Avenue D

Sunday School	9:45 a.m.
Morning Worship	10:50 a.m.
Training Union	6:00 p.m.
Evening Worship	7:00 p.m.
Wednesday Service	7:30 p.m.

NORTH SIDE BAPTIST
1909 16th Street
Rev. Bob Rhodes

Sunday School	9:45 a.m.
Morning Worship	10:55 a.m.
BTC-Discovery Hour	6:00 p.m.
Evening Worship	7:00 p.m.
Wednesday Service	7:30 p.m.

FIRST BAPTIST
Avenue Q and 27th Street
Rev. Ken Branam, Pastor

Sunday School	9:30 a.m.
Morning Worship	10:45 a.m.
Evening Worship	7:00 p.m.
Wednesday Bible Study	7:00 p.m.

FAITH BAPTIST
208 37th Street
Rev. L.W. Hatfield, Pastor

Sunday School	10:00 a.m.
Morning Worship	10:50 a.m.
Training Service	6:15 p.m.
Evening Worship	7:00 p.m.
Wednesday Service	7:30 p.m.

CALVARY BAPTIST
2405 35th Street
Rev. Larry McAden

Sunday School	9:45 a.m.
Morning Worship	10:50 a.m.
Training Service	6:15 p.m.
Evening Worship	6:00 p.m.
Wednesday Service	7:00 p.m.

TEMPLO BAUTISTA
21st St. and Avenue R

Sunday School	9:45 a.m.
Morning Worship	11:00 a.m.
Training Union	6:00 p.m.
Sunday Evening Worship	7:00 p.m.
Wednesday Service	7:30 p.m.

HERMLEIGH CHURCH OF CHRIST
Randy Gray, Minister

Sunday Bible Classes	10:00 a.m.
Sunday Morning Sermon	10:55 a.m.
Sunday Evening Sermon	6:00 p.m.
Tuesday Ladies Bible Class	9:30 a.m.
Wednesday Bible Classes	7:00 p.m.

BETHEL ASSEMBLY OF GOD
Rev. Richard W. Owen, Pastor
1411 25th Street

Sunday School	10:00 a.m.
Morning Worship	11:00 a.m.
Sunday Evening Worship	6:00 p.m.
Wednesday Evening Worship	7:30 p.m.

FIRST ASSEMBLY OF GOD
1809 College Ave.
Rev. Jas. R. Jackson, Pastor

Sunday School	9:45 a.m.
Morning Worship	10:50 a.m.
Evening Worship	7:00 p.m.
Wednesday Service	7:30 p.m.

HERMLEIGH CENTRAL BAPTIST
Rev. D.D. Smith, Pastor

Sunday School	10:00 a.m.
Morning Worship	11:00 a.m.
Sunday Evening Worship	6:00 p.m.
Wednesday Service	7:00 p.m.

CHURCH OF THE NAZARENE
C-City Hwy., South of Traffic Circle
James Folsom, Pastor

Sunday School	9:45 a.m.
Morning Worship	10:45 a.m.
Evening Worship	6:00 p.m.
Wednesday Service	7:00 p.m.

APOSTOLIC FAITH
25th Street and Avenue Z
Rev. S.V. Clanton, Pastor

Sunday School	10:00 a.m.
Morning Worship	11:00 a.m.
Evening Worship	7:00 p.m.
Wednesday Service	7:30 p.m.

UNION UNITED METHODIST
5 Miles West, US 180
The Rev. Thomas Taylor, pastor

Sunday School	10:00 a.m.
Morning Worship	11:00 a.m.
Evening Worship	6:00 p.m.

IRA CHURCH OF GOD
Ira, Tex.
Rev. June Strickland

Sunday School	10:00 a.m.
Morning Worship	11:00 a.m.
Evening Worship	7:00 p.m.
Wednesday Service	7:00 p.m.

IRA BAPTIST CHURCH
Mike Brown, Pastor

Sunday School	10:00 a.m.
Morning Worship	11:00 a.m.
Sunday Evening Worship	6:00 p.m.
Wednesday Service	7:00 p.m.
GA's & Mission Friends, Tuesday	3:45 p.m.

37TH STREET CHURCH OF CHRIST
2300 37th Street
Charley Garner, Minister

Bible Study	9:45 a.m.
Morning Worship	10:45 a.m.
Evening Worship	6:00 p.m.
Wednesday Service	7:30 p.m.

EAST SIDE CHURCH OF CHRIST
201 31st Street
Doug Allee, Minister

Bible Study	9:30 a.m.
Morning Worship	10:25 a.m.
Evening Worship	6:00 p.m.
Wednesday Service	7:30 p.m.

IRA UNITED METHODIST CHURCH

Worship	9:30 a.m.
Sunday School	10:45 a.m.

TRINITY UNITED METHODIST
Cogdell Center
Rev. James Merrell, Pastor

Church School	9:45 a.m.
Morning Worship	11:00 a.m.
Evening Worship	7:00 p.m.

FIRST CHRISTIAN
2701 37th Street
The Rev. Kendell Coffey, Minister

Sunday School	9:45 a.m.
Morning Worship	10:50 a.m.

FIRST UNITED METHODIST
2700 College Avenue
Rev. David Robertson, Pastor

Sunday School	9:45 a.m.
Morning Worship	10:55 a.m.
An Experience In Worship	7:00 p.m.

GRACE LUTHERAN
3500 College Avenue
DAVID HARR, Pastor

Sunday Worship Service	9:30 a.m.
Sunday School	10:30 a.m.

Communion 1st Sunday of Month

PRIMITIVE BAPTIST CHURCH
21st St. and Ave. M
Elder Carl Watson, Pastor

1st, 2nd, 4th Sundays	10:30 a.m.
3rd Saturday Night	7:30 p.m.

LIGHTHOUSE CHURCH
Avenue G and 30th Street
Danny Williams, Pastor

Sunday Morning Service	9:45 a.m.
Sunday Evening Service	7:00 p.m.
Tuesday Young People Service	7:30 p.m.
Friday Evening Service	7:30 p.m.

SPANISH INN
Mexican Food-Choice Steaks-American Foods
2212 College 573-2355

WEST TEXAS STATE BANK
Member F.D.I.C.
1901 26th St. 573-5441

Payne
HEAD HEATING & AIR CONDITIONING
Sales and Service on all makes
2401 Ave. T. 573-3907

SNYDER LAUNDRY AND DRY CLEANERS
1401-26th 573-3681

SNYDER SAVINGS & LOAN ASSN.
Member FSLIC
Corner Ave. S & 27th St. Ph. 573-9305

SUPERIOR PRODUCTION LOGGING
P.O. Box 399 Ph. 573-6326

TOWN & COUNTRY MEAT CENTER
37th & Ave. E Ph. 573-7214

CRC
CRC WIRELINE SERVICES
North of City 573-2124

KIWANIS INTERNATIONAL
The KIWANIS Urge You To
Attend The Church Of Your Choice

MASON'S AUTOMOTIVE
1907 43rd St. Ph. 573-2791
Mason Howell

PLAZA RESTAURANT
Lubbock Hiway Ruby Williams

A.H. KRUSE SERVICE STATION
Chevron Gas & Oil
Ph. 573-6043 Ira, Texas

SNYDER HEATING & AIR CONDITIONING
LENNOX®
4702 College 573-2411

BETHEL BAPTIST
1708 Avenue E
Jesse Faulkenbery, Pastor

Sunday School	10:00 a.m.
Morning Worship	11:00 a.m.
Evening Worship	6:00 p.m.
Wednesday Service	7:00 p.m.

HERMLEIGH UNITED METHODIST CHURCH
Carl Nunn, Pastor

Sunday School	10:00 A.M.
Morning Worship	11:00 A.M.
Sunday Evening Fellowship- Every Fourth Sunday	6:00 P.M.

CHURCH OF GOD
1903 21st Street
Rev. Curtis Wood, Pastor

Sun. School	9:45
Sunday Evening Evangelistic Service	6:00 p.m.
Wednesday Evening	7:00 p.m.

OUR LADY OF GUADALUPE CHURCH
13th and Ave. K
Rev. Tom Jordan

Sunday Mass	8:00-11:00 & 12:30 a.m.
Saturday	7:00 p.m.
Sunday School	9:30-10:45 a.m.
Weekday Schedule	7:00 p.m.-Mon.-Fri.

ST. JOHN'S CATHOLIC CHURCH, Hermleigh
Rev. Louis B. Moeller

Sunday Mass	8:30 a.m.
Tuesday Mass	7:00 p.m.
Regligious Instruction Sunday	9:30 a.m.

CHURCH OF CHRIST
30th and Ave. F

Sunday	10:30 a.m.
Sunday	6:00 p.m.
Wednesday	7:00 p.m.

UNION BAPTIST CHURCH
Rev. Marvin L. Ward, Pastor

Sunday School	9:45 a.m.
Morning Worship	10:45 a.m.
Evening Worship	6:00 p.m.
Wednesday Youth Group	6:00 p.m.
Prayer Meeting	7:00 p.m.