020100 FIRM
SOUTHWEST MICRO
2627 E YANDELL
EL PASO TX 79903

INSIDE

Dear Abby 2
Netters Eye District Title 5
Pope's Surgery A 'Success' 7
Dr. Gott 8
Football Contest 9

WT-Int. Crude - $25.18

THE SNYDER DAILY NEWS

TUESDAY
Oct. 8, 1996
Vol. 47 No. 135
10 Pages 50¢

Home Of Dennis Taylor

12 indicted by grand jury

Range from aggravated assault to theft

A Scurry County grand jury handed down 12 indictments Monday, ranging from aggravated assault to theft.

One of the indictments was sealed.

The grand jury indicted 20-year-old Colton Carthel of 10850 FM 1609 for aggravated assault. Carthel is charged with threatening Sheriff's Deputy Kerry Fritz with imminent bodily injury by forcing the peace officer off the road during an attempt to flee officers on Oct. 5. Carthel is in jail on $25,000 bond.

Raymond Martinez Jr., 41, of 1913 Coleman No. 2 was indicted for injury to a child. Martinez is charged with cutting a female juvenile on Sept. 15. He is being held on $10,000 bond.

Gary Mark Rhodes, 38, of Rt. 3 Box 228 was indicted for felony theft. He is accused of stealing a firearm from Coy Rhodes on Sept. 15. Bond was set at $5,000.

Eighteen-year-old Saul Salinas of 2808 Ave. K was indicted for burglary of a building. He is charged with entering a building without the consent of Sagit Schlezinger on Sept. 2. Bond was set at $5,000.

James Benjamin Northcutt, 18, of 3118 Ave. T was indicted for theft. He is charged with stealing a motor from Jimmy Pate on July 10. Bond was set at $5,000.

Two Price Daniel Unit inmates were charged with possession of a controlled substance, marijuana, in a correctional facility. Raul L. Rivera, 20, who has a previous conviction of aggravated robbery with a deadly weapon, was charged with a Sept. 8 offense. Jeffrey Holden Gray, incarcerated for indecency with a child, was charged with a Sept. 17 offense. Bond was set at $5,000 for each man, both of whom remain in prison.

James William Patterson, 43, of 3606 Hill Ave. was indicted for possession of a controlled substance. He is charged with an Aug. 28 offense of possession of herion. Bond was set at $5,000.

Larry Lorenzo Carrisalez, 34, of 605 19th St. was indicted for possession of a controlled substance. He is accused of possessing cocaine on Sept. 4. His bond was set at $5,000.

Leo Jackson Jr., 43, of 511 38th St. was indicted for forgery by passing. Jackson, who is still at large, is charged with forging a $42 check in the name of Ennis Powell on Sept. 6. Bond was set at $5,000.

Stevie Van Leatherwood, 24, of 947 N. Ave. N was indicted for a Sept. 29 offense of driving while intoxicated. Bond was set at $5,000.

IT'LL BE OK — Kindergartener Elizabeth Martinez receives quick attention after getting her hand caught in a merry-go-round Monday at West Elementary. (SDN Staff Photo)

FIRST TIME — Deshonna Taylor, mother of quints, holds Zachary and Aleksi, two of the babies which were born Sept. 21. It was the first time she had held Aleksi (on the right) and the first time she had held two of the babies at the same time. (SDN Photo by Brent Taylor)

Taylors off ventilator, doing well, parents say

Two weeks after the birth of the first set of quintuplets in West Texas, all are doing excellent, according to their parents.

Kenedy, Jacob, Jonah, Zachary and Aleksi were born Sept. 21 to Brent and Deshonna Taylor of Snyder.

"As of this morning, Kenedy, Jacob and Aleksi are all off oxygen and breathing on their own," said the dad. "Jonah has been off oxygen at times and Zachary is the only one that has not been off oxygen.

"Zachary is now the biggest of the quints and eating more than the rest. We keep telling people Zachary is too busy eating to worry about breathing." Jonah and Zachary are on the lowest oxygen settings.

All of the babies came off the ventilators early last week. The smallest at birth, Aleksi, has been moved into an isolette to grow.

An isolette is a self-contained incubator unit that provides a controlled heat, humidity, and oxygen microenvironment for the isolation and care of premature and low birth-weight neonates. The apparatus is made of a clear plastic material and has a large door and portholes for easy access to the infant with a minimum of heat and oxygen loss.

According to the Taylors, two of the babies might be coming home from St. Mary Hospital in Lubbock in three or four weeks, and two more a month later, There is no time frame on Aleksi.

"We would still like to have everybody home by Christmas, but time will tell with Aleksi," said Brent.

A city-wide shower has been scheduled for the Taylor family in Scurry County Coliseum on Oct. 22. The time is 4:30-6:30 p.m. and the public is encouraged to attend.

A fund has been established at West Texas State Bank for those who would like to donate funds to help with the Taylor's financial needs.

Council approves ordinances, names Landes to DCOS board

Local businessman Gary Landes has been chosen by Snyder City Council to fill out a term on Development Corporation of Snyder board.

Landes, owner of Landes Home Furnishings, will fill the remaining two years of the term held by John Fagin, who recently announced he was retiring from the board. Fagin has served 3½ years on the board.

The council has also reappointed DCOS board president Roy Baze to another term Monday evening, as it handled mostly routine matters in about a half-hour.

Three ordinances were approved on second reading, including adding a $35 fee for citizens to make use of a city-owned dump truck on weekends for the removal of trash and other items at their residences.

Other ordinances that went into effect following their second reading include a zone change in the 2000 block of 27th Street from commercial to residential and the adoption of an updated code book for the city.

The council approved the first reading of an ordinance that will prohibit on-street parking on 30th Street from College Avenue to El Paso Street. The street is currently undergoing a widening project and plans do not allow for parking on the street. The ordinance will go into effect on its second reading when the council meets in November.

In other matters, four members of the city's electrical board were reappointed — John Miller, Garlan Williams, Ed Blocker and Mike Post.

The council passed a resolution designating city managaer John Gayle, director of finance Jeanne Johnson and director of customer services Carolyn House to be the signators on all matters relating to the recently awarded Texas Fund Grant.

Action on awarding a contract for a person to maintain the grounds of City Hall and the square was tabled by the council.

One bid for $800 per month was received.

Mayor David Holt said he thought that was "way too much money" to spend for those services and stated he would contact the Snyder ISD and Western Texas College to see if the city might be able to contract with their maintenance department at a lower cost.

Former animal control officer M.L. Chandler addressed the council briefly on recent changes at the city's animal pound.

Chandler said the use of two part-time employees at the pound instead of a full-time person would result in constant employee turnover.

"The city manager (Gayle) told me the change was made to save the city money," said Chandler. "I think the change will short-change the city of Snyder."

Chandler said the the city's plan to employ part-time people was what prompted him to resign.

"Mr. Gayle said the city could save some $10,000 to $12,000 per year by using part-time people. I'm for that, but I think this plan will come back to bite you," said Chandler.

The city took no further action concerning the pound.

Holt presided at the meeting and council members in attendance were Vernest Tippens, I.E. Martin and Ron Shaw. Dayton Robertson and Jerry Webb were absent.

Blood drive here today

Texas Blood Institute's fall blood drive is underway today in the First Baptist Church Family Life Center.

Donations may be given until 7 this evening.

Last year, the citizens of Scurry County donated more than 600 units of life-saving blood through local drives.

In appreciation for blood donations, participants receive a variety of coupons from local merchants.

Donors are reminded that they are required to show identification before donating blood. Acceptable identification can be a driver's license, birth certificate, Social Security number or UBS donor card.

Donors must be at least 17 years old and weigh 105 pounds or more.

THE SDN COLUMN

By Roy McQueen

The feller on Deep Creek says, "Someone who is up in the air and harping on something is not necessarily an angel."

Think Rain!

A Snyder woman said her teenaged son was amused recently when the mother commented on his friend. "If he had a brain, he'd take it out and play with it."

The son had never heard that expression, but it was common in our days of growing up in West Texas.

The conversation reminded us of a book concerning the colorful language of Texans. Bob Bowman, a marketing consultant from Lufkin, has written a book. The title is an attention getter: "He's wetting on my leg, but it's warm and it feels good."

The author explains that it is an old East Texas saying that means, "I know he's flattering me, but I appreciate it anyway." Another way to say the same thing is, "He's pulling my leg."

Bowman says he first heard the saying when he was sharing an office with a state senator. One day, as the story goes, a county commissioner came by to see the senator. During the conversation, the commissioner was excessively complimentary. When the visitor left, the senator is said to have made the comment.

Early rural Texans were not always formally educated, and seldom had the command of proper English. But they could communicate in what is commonly called, "plain English."

For example, a man without any visible resources might have been described as "His cows are so poor it takes six of them to throw off a shadow."

Incompetent was a word not usually found in a farmer's vocabulary. Instead, he might say, "If you put his brains in a bumblebee, he'd fly backwards." Or he might respond, "He couldn't drive nails in the snow."

Someone caught in an embarrassing situation might have been described as "grinning like a mule with a mouthful of briars."

There's plenty of expressions to describe hard times:

--Those folks are too poor to paint...and too proud to whitewash."

--He's so poor he doesn't have a pot to wet in...or a window to toss it out of.

--All she owns is the shirt on her back, and the buttons are on account.

--There ain't no disgrace in being poor, but it sure is downright inconvenient.

That may be why folks from up East don't think our mule is pulling a full load.

Ware comes close to perfect score

Wayne Ware watched the Monday night match-up between Kansas City and Pittsburgh, hoping that the Chiefs would win. In the end, it was Pittsburgh coming out on top and spoiling Ware's perfect score in the Snyder Daily News football contest.

Ware, of 123 Peach, will pick up a check for $50 for his effort. A perfect score would have won him $250.

Five contestants missed three games and the tie-breaker was used to decide who got the money. Freddie Martinez of Hermleigh, Chris Maxfield of 131 20th Place and Randy Seale of 2146 Tuscola all guessed 38 total points in the Snyder-Lake View game.

As a result, the three will split the second and third place money and receive checks for $13.33.

A new contest begins today.

ASK US

Q—How does Lake Thomas compare in size to Ivie Reservoir?

A—In surface area at capacity, Ivie covers 19,206 acres while Thomas covers 7,830 acres.

FORECAST - ALMANAC

Snyder Temps: High Monday, 83 degrees; low, 55; 7 a.m. reading Tuesday, 57; trace precipitation; total for 1996, 12.54 inches.

Area Forecast: Tonight, clear. Low around 50. Light wind. Wednesday, sunny. High around 80. Light wind.

Ryan Thompson

Sunny

Sunset: 7:19 a.m.
Sunrise: 7:43 p.m.
Of 281 days in 1996, the sun has shone 277 days in Snyder.

TODAY'S THOUGHT

Do not let your heart envy sinners, But be zealous for the fear of the LORD all the day;

Proverbs 23:17

OCT 08 1996

Heroin usage, deaths prod officials into action

ORLANDO, Fla. (AP) — The short, skinny high school junior sat nervously on a concrete bench, quietly but earnestly discussing his 2-year-old heroin habit — "the Hook," he called it.

"I need help," the short-haired blond said, his blue eyes narrowed to slits as he twisted his hands in his lap. "I've tried half a dozen times, but I can't kick it."

The youth, who spoke on condition of anonymity, said he would tell his parents about his addiction and drop out of school to attend a treatment program.

"I see kids going the way I did. ... It's so easy. They have got to wake up," the teen-ager said during a brief interview arranged by a drug treatment counselor.

The teen-ager's battle mirrors that of many others across central Florida and much of the country. Authorities here hope to reach young people like him in an effort to end a surge in heroin-related deaths.

Representatives from law enforcement, public health, drug treatment programs and schools were to meet tonight to develop an anti-drug strategy following 27 deaths in the Orlando area in the last 1½ years — six of them teens and most younger than 30.

"The incidence is definitely of epidemic proportions. We've never had heroin deaths to this extent before," said Dr. Shashi Gore, chief medical examiner for Orange and Osceola counties.

Heroin is cheap and available anywhere kids gather, including school, teen clubs and sporting events, some parents said.

Pat and Jim McCormack of Orlando said they and their 19-year-old son Stacy had a good relationship. Stacy worked with his dad in the construction business, was saving money for a truck and never got into trouble — until a recent night when he died of a heroin overdose while out with friends.

"My son died 200 feet from a hospital. His friends let him die," Mrs. McCormack said. "He died at 1 p.m., and his friends called the police at 10 p.m."

Orlando's Toni Goodwin said her 16-year-old son Jonathan had no money, but that one friend gave him a snort of heroin and another gave him "roofies" — a mixture of heroin and Rohypnol, known as the date-rape drug. The combination killed Jonathan.

"He had no money that night and got enough drug to kill him, for free," Goodwin said.

Besides Orlando, New York City, Philadelphia, Los Angeles and other large cities have reported dramatic jumps in heroin usage and deaths in the past 1½ years. Smaller cities such as Denver, Boulder, Colo.; Hartford, Conn., Worcester, Mass., and El Paso, Texas, also report increased heroin use during that time.

Some studies put the number of heroin addicts in the United States at close to 1 million.

There are several reasons for the increasing popularity of heroin, particularly among young people, authorities say:

— There is more of it, and in greater variety, because of increased activity out of Colombia, using Mexico and the Caribbean as transit points.

— It is cheaper, with a single dose selling for as little as $10.

— The heroin deaths of rock musicians have glamorized the drug.

— It has spread from inner-cities to the suburbs, from the poor to the middle-class and the affluent.

Outrage greets acquittal of policeman in choking death

NEW YORK (AP) — A judge reluctantly acquitted a police officer of charges he strangled a man whose football hit a squad car, triggering hysterical outbursts from the victim's family and supporters.

Anthony Baez's friends and relatives poured out of the courtroom screaming "Murderer!" His mother, Iris, collapsed and was taken to a hospital for observation. About 200 people protested outside the officer's precinct and yelled, in English and Spanish, "No justice, no peace" and "Killer Cop."

After a tense, nonjury trial, the judge on Monday decided prosecutors didn't prove that Officer Francis Livoti was guilty of criminally negligent homicide in the 1994 death.

But state Supreme Court Justice Gerald Sheindlin called the officer's behavior "unnecessary and avoidable" and said his "rude confrontational attitude and raw disrespect heightened the intensity of the emerging friction."

The judge said testimony that Baez was alive after his struggle with Livoti was key to the ruling. Other officers testified Baez died from an asthma attack.

Livoti, 37, issued a statement after the verdict saying, "I committed no crime, and the not-guilty verdict supports that fact."

His future is uncertain. He was confined to a desk job while police pursued administrative charges against him. U.S. Attorney Mary Jo White said her office is considering federal civil rights charges.

Livoti still faces unrelated, misdemeanor assault charges for allegedly choking a teen-ager he had stopped for driving an illegal go-cart in 1993.

Baez, 29, of Orlando, Fla., was playing touch football on the street with his brothers at about 1 a.m. on Dec. 22, 1994, when the ball struck Livoti's patrol car. The officer tried to stop the game and ended up in a struggle with Baez.

Prosecution witnesses said they saw Baez collapse after Livoti put him in a choke hold. The city's medical examiner also testified that while Baez had chronic asthma, he died of asphyxia caused by compression of the neck and chest.

Five officers testified that the 5-foot-8, 269-pound Baez resisted Livoti, but that Livoti never used an outlawed choke hold in forcing him to the ground.

Dear Abby

by Abigail Van Buren

© 1996 Universal Press Syndicate

Victims of Domestic Violence Live Without Fear in Washington

DEAR ABBY: Because you have devoted so many columns to domestic violence, I thought you might like to know about the Address Confidential Program in Washington state.

Established by the Legislature in 1991, this innovative victims' assistance program is administered by the office of the secretary of state. The goal is to assist domestic violence victims who have permanently relocated to avoid further victimization by keeping their actual locations confidential.

Clients are referred to the program by police departments, community-based victims' assistance programs, and the Washington State Coalition Against Domestic Violence. Most of these victims are fleeing for their lives; if found, they may be killed. The program helps victims re-establish their lives by providing a substitute address that is accepted by state and local agencies. Participants use the substitute addresses for driver's licenses, marriage licenses and voter registration forms. There is a mail-forwarding service that enables them to keep their actual addresses confidential.

The Address Confidentiality Program is now in its fifth year of operation. Help is offered to men, women and children — but women involved in the program far outnumber men. Of the 1,061 participants enrolled, 469 are women, 9 are men and the remainder are children. Of the nine men enrolled in the program, eight reside with women who are victims of domestic violence.

RALPH MUNRO,
SECRETARY OF STATE,
STATE OF WASHINGTON

DEAR MR. MUNRO: Thank you not only for sharing the news that such a compassionate program is available to the citizens of Washington state, but also for providing some figures on the ratio of women to men who are victims of domestic violence. Other states could learn from your farsighted legislators.

***

DEAR ABBY: My husband, "Van," and I run a business with responsibilities that take him out of his office and leave me working in our home office. My problem: A few times each year, Van calls me from his car to tell me about some poor hitchhiker he has just picked up. Today it was a 19-year-old temporary laborer wearing a hard hat, on his way home to a nearby city.

Although I realize Van is proud of his ability to help someone, it never fails to terrify me. Unfortunately, my husband thinks my reaction indicates a distrust in his ability to judge a person's character. He insists that he can spot a phony a mile away and he won't budge on this issue.

Abby, my husband has a cellular phone in his car in case he has an emergency or needs to report an accident. But I maintain that Van has a greater responsibility to preserve his safety for his family's sake — and he shouldn't pick up strangers. We read your column daily. Please help me convince my Good Samaritan he is playing Russian roulette.

WORRIED

DEAR WORRIED: Your husband may be well-intentioned, but he shouldn't bet his life and the welfare of his family on his ability to judge the intentions of a hitchhiker at 65 miles an hour. Granted, many may be on the up-and-up, but that one in a thousand could be a killer.

***

Abby shares more of her favorite, easy-to-prepare recipes. To order, send a business-size, self-addressed envelope, plus check or money order for $3.95 ($4.50 in Canada) to: Dear Abby, More Favorite Recipes, P.O. Box 447, Mount Morris, Ill. 61054-0447. (Postage is included.)

Good deed turns bad, ends happy

DALLAS (AP) — It was a good deed that turned bad, but it had a happy ending.

It all started Monday night when a woman and her 16-year-old son got locked out of their house in the Lake Highlands area and the boy decided to come to the rescue by playing "Superman for his mom," police said.

The boy tried to climb down the chimney and got stuck about 20 feet down when it began narrowing.

Dallas firefighters had to spend about two hours rescuing him.

"He was very tired, very scared, and it hurt to pull him through the chimney," said Lt. Steve Coffman of the Dallas Fire Department's high angle rescue team.

The boy's mother declined to be interviewed, but fire department spokeswoman Sherrie Wilson said the woman told authorities that the boy was trying to help her when he climbed into the chimney.

"We don't recommend this," she said. "It's much cheaper to break a window or call someone to help you."

Dozens of firefighters took part in the rescue.

"It does seem like overkill," Battalion Chief Joe Kay said. "But we got him out, and he wasn't hurt. This guy could have died."

The boy, whose name was not released the family's request, was treated at Presbyterian Hospital late Monday for exhaustion, bruises and cuts.

THE SNYDER DAILY NEWS

Published each Sunday morning and each evening, except Saturday, by Snyder Publishing Co., Inc., 3600 College Ave., Snyder, Texas 79549.

Periodicals postage paid at the post office at Snyder, Texas, Publication Number USPS611-520.

POSTMASTER send change of address to P.O. Box 949, Snyder, Texas, 79550.

SUBSCRIPTION RATES: By carrier in Snyder, $8.00 per month.

By mail in Scurry and adjoining counties, one year $78.00 balance of Texas and out of state $99.00.

Roy McQueen, Publisher
Bill McClellan, Managing Editor
MEMBER OF THE ASSOCIATED PRESS

The Associated Press is exclusively entitled to use for republication all news dispatches in this newspaper and also local news published for republication of special dispatches.

Ensure Effective Prosecution
KEEP
DANA W. COOLEY
District Attorney
Scurry & Borden Counties
Paid Political Advertising by Dana Cooley, Snyder, Texas

Friends we've been for years you see.
Many memories we've made, you and me.
From neighborhood gals to two best pals,
How could it be?
Look in the mirror and you will see....
....two "60 Year Old Grannies", you and me!
HAPPY 60th BIRTHDAY PAT "PUG" FAVOR
Love Ya! Nita

We've got CASH waiting for you!
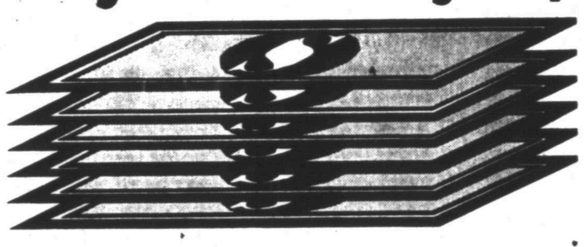
Call our office TODAY for some extra CASH!!
Sun Loan Company
2519 College Ave, Snyder 915-573-2653
Come by and talk to Mary, Anita or Yvette about a loan today!

EXCEL Tele.
Thursday. Oct 10
7:00 p.m.
Snyder National Bank
Opportunity Of A Lifetime!
Limited Seating
•EXCEL Representatives Welcome•

This Week At THE SHACK
1005 25th
573-4921

WEDNESDAY LUNCH: Stir Fry (Chicken or Beef)	$4.99
Smothered Steak	$4.99
8 Oz. Sirloin w/Baked Potato and Tossed Salad	$6.99
THURSDAY LUNCH: Fajita Taco Salad (Beef or Chicken)	$4.99
German Sausage	$4.99
Chicken Enchiladas	$4.99
8 Oz. Sirloin w/Baked Potato and Tossed Salad	$6.99
FRIDAY LUNCH: Chicken Fry	$4.99
Fried Chicken	$5.99
8 Oz. Sirloin w/Baked Potato and Tossed Salad	$6.99

WEDNESDAY NIGHT - FAMILY BUFFET - $6.99 - CHILDREN - $3.39
Choice of: Smoked Sausage, Chicken Fry, Chicken and Dressing, Fried Chicken, Green Beans, Whole Baby Carrots, Steamed Broccoli, Mashed Potatos, New Potatoes, Dessert and Salad Bar

THURSDAY NIGHT: All You Can Eat Chicken Fry - $8.99, All You Can Eat Sirloin Steak - $8.99

FRIDAY - SATURDAY NIGHT BAR B Q SPECIALS: Pork Ri Brisket, Sausage, Ham, Chicken With Corn on Cob, Pinto Beans and Cobbler

RED BARN
BAR-B-QUE & MORE
Food You Can Depend On
THURSDAY ONLY - 4:00 p.m. - 9:00 p.m.
All The Catfish & Trimmings You Can Eat $6.95
Senior Citizens - 20% Discount On Wednesdays
Open Sundays 11:00 a.m.-2:00 p.m.
DINE IN OR CARRY OUT!
Large Hand Breaded Shrimp Plate or Shrimp and Fish Combo Plate $6.95
BEST BARBECUE IN ALL WEST TEXAS
Hwy. 84 at Huffman 573-2291

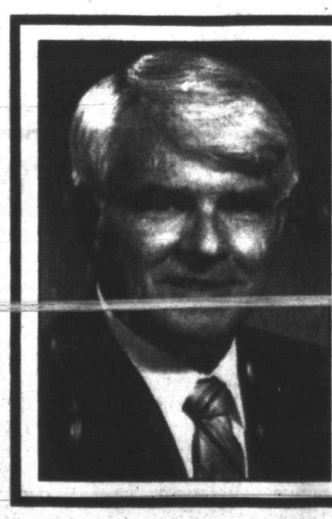
Re-Elect
David Counts
State Representative
Passed legislation protecting property rights
Leads the charge to protect rural water rights
Paid Pol. Adv. By David Counts Campaign, P.O. Box 338, Knox City, Tx 79529

HOME TO SEE — The Bob and Janelle Pollard home will be in the *Parade of Homes* Oct. 20 along with five other homes. Some 30 years ago Janelle's grandmother's house and another house were combined to form their eight-room, two-bath home. Restored and refinished historic-style furnishings, which they have done themselves, make a beautiful, comfortable home on West 30th Street. Two of the couple's granddaughters, Shauna and Laurie Huddleston, daughters of Tim and Connie Huddleston, are pictured in the top photo, enjoying one of two backyard areas. Their other three grandchildren, Tyler and Claire Pollard, children of Alan and Sandy Pollard, and Courtney Pollard, daughter of Todd and Kelli Pollard of Levelland. Tickets are $10 each and are available at the Martha Ann Woman's Club, or by calling 573-3427. Funds will be used toward the cost of the MAWC roof. Other homes include Billy and Janette Huddleston, Old Lubbock Highway; Doug and Donna Hutchinson, 2400 32nd; Don and Jean McMillon, 1703 Cedar Creek; Cloyce and Anita Talbott, 2500 Towle Park Rd. and Dalton and Linda Walton, 1701 Firestone #4. (Staff Photos by Jo Ann Nunley)

Ask Anne & Nan

By Anne B. Adams and Nancy Nash-Cummings

Any help with Christmas favorites?

CHRISTMAS QUESTIONS: Last year we received several questions that arrived too late for the holiday season. So we saved many in hopes that you can help us and our readers find answers for the following queries:

CANDLE HOLDERS FOR CHRISTMAS TREES: Judy Bartle of Rolla, Mo., is looking for these. She describes them as small clips that allow you to use real candles on your Christmas tree.

NANCY REAGAN'S CHRISTMAS COOKIE RECIPE: Dolores L. Minogue of Mt. Prospect, Ill., is looking for this recipe.

MINIATURE ITALIAN CHRISTMAS LIGHTS: Emily Smith of Harbor Beach, Mich., is looking for these. Most miniature lights are too heavy for the felt banners she makes. The Italian ones she's seeking have 21 lights, with colored shades, to a string.

OVER-SIZE CHRISTMAS COLORING BOOKS: Mr. and Mrs. Walter Gausman of Wawaka, Ind., are looking for these. They would especially like books with a religious theme.

BUBBLING CHRISTMAS TREE LIGHTS: Deania Bordeleau of Baton Rouge, La., is looking for these lights, which are filled with liquid, and bubble when they warm up.

SILVER ALUMINUM CHRISTMAS TREE: Marie Brandt Knupp of Dupart, Iowa, is looking for one of these. Her grandmother had one in the 1960s. It also had a color wheel that turned to make the tree reflect blue, red and amber light.

ALUMINUM REFLECTORS FOR CHRISTMAS LIGHTS: Tim Liudahl of Macomb, Ill., is looking for these many-shaped and multi-colored reflectors. "It's unbelievable how much prettier the tree is when you use these reflectors with your bulbs," he writes.

CATALOG OF CHRISTMAS DECORATIONS: Janet Bullard of Kinta, Okla., is looking for this. She is looking for a beautiful and sturdy metal star for the top of her Christmas tree.

DIRECTIONS FOR A FOLDED PAPER STAR THAT IS DIPPED IN WAX: Shirley Dill of Newton, Kan., is looking for these directions. She said that after the star is dipped in wax it's sprinkled with glitter.

CHOIR BOY CUT-OUTS FOR OUTDOOR DISPLAY: Audrey Heiniger of Fairview, Kan., is looking for these. We found patterns for all sorts of cut-outs in the Winfield Collection catalog. To receive their catalog, call: 1-800-946-3435.

CARDBOARD BOXES FOR ORGANIZING CHRISTMAS ORNAMENTS: Frank Michaels of Doylestown, Pa., is looking for these. He says the boxes have shallow drawers and dividers to hold various sizes of ornaments.

We're counting on you, Dear Readers, to help us find these items.

Write to "Ask Anne & Nan" at P.O. Box 240, Hartland, VT 05048. Questions of general interest will appear in the column. Due to the volume of mail, personal replies cannot be provided.

She's our "Little Miss" and now she's "Sweet 16". Look out Snyder for the "Green Machine"

HAPPY BIRTHDAY

Mom, Dad & the Gang

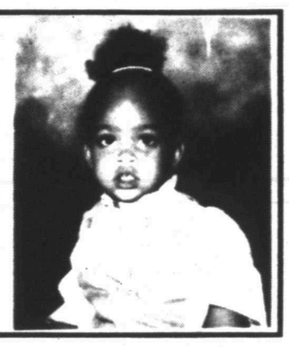

Bridge

By Phillip Alder

10-08-96

North
♠ A K 9 8 5
♥ J 8
♦ A 10 8 5 2
♣ A

West
♠ Q J 10 7 6 4 2
♥ 7 4
♦ J 7
♣ 4 3

East
♠ ---
♥ K Q 6 5 3 2
♦ K 6 4 3
♣ 9 6 5

South
♠ 3
♥ A 10 9
♦ Q 9
♣ K Q J 10 8 7 2

Vulnerable: Both
Dealer: East

South	West	North	East
			3♥
3NT	Pass	6NT	All pass

Opening lead: ♥ 7

Smoothness of performance

By Phillip Alder

Weren't the Olympics great? I really enjoyed my days in Atlanta, even if it meant being packed like sardines into buses and subway trains whenever I wanted to get around town. In particular, I was impressed by the smoothness of Michael Johnson's running. It reminded me of the way Wayne Gretzky seems to glide effortlessly over the ice.

Top bridge declarers move fluidly through the tricks to their contracts, whereas less competent performers often stumble. In today's deal, South played beautifully.

Do you see a way to make six notrump after West has led a heart?

The declarer was Dutch world champion Berry Westra. He was competing in the Generali Masters Individual, held last May in Paris.

The bidding is life in the modern-era tournament jungle, especially East's three-heart opening. South overcalled three no-trump in the hope that his partner had the club ace. North, of course, thought his hand was good enough to warrant a slam try.

The heart lead was irritating, apparently dislodging South's entry before dummy's club ace could be unblocked. However, Westra spotted the way to lap around the problem. His first move on leaving the starting blocks was to call for dummy's heart jack. And when East covered with the queen, his next step was to play low from hand.

Back came a low heart. Westra finessed his 10 and cashed the heart ace, discarding the club ace from the dummy. When both opponents followed to the club king, Westra was across the line with 12 tricks: two spades, two hearts, one diamond and seven clubs.

©1996 by NEA, Inc.

THANKS!!

I want to thank everyone that made my birthday special. The beautiful cards, flowers, gifts, and good wishes were greatly appreciated.

With love,
Jude Huddleston

Harley Bynum Photography

3403 Snyder Shopping Center
573-4190

"Fall Special"

Three Days Only Thursday - Friday - Saturday
October 10, 11, 12
Session Fee $20
Several Packages To Choose From...
By Appointment Only

Over 75% of the County Attorney's Duties Consist of Prosecuting Crimes. Elect A Competent, Experienced, And Proven Prosecutor.

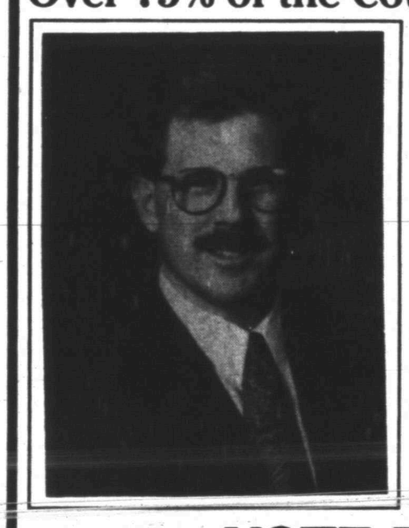

VOTE FOR MICHAEL HARTMAN

Republican Candidate for County Attorney
Vote November 5th

Paid Political Advertisement By Michel Hartman

Community Calendar

TUESDAY

Weight Watchers; Trinity Methodist Church (south wing); noon; for more information, call 1-800-359-3131.

Atheneum Study Club; MAWC; 4:15 p.m.

Snyder Shrine Club; call 863-2702 for meeting place; 6 p.m.

Narcotics Anonymous; Winston Park Club; for more information call 573-2101, 573-0949, 573-3667 or 573-1579; 6 p.m.

ACBL Open Pairs Duplicate Bridge; Snyder Country Club; 7 p.m.

New Horizon Alcoholics Anonymous; Park Club in Winston Park; for information call 573-1141 or 573-2101; 8 p.m.

Al-Anon; Park Club in Winston Park, 37th & Ave. M; for information call 573-3956, 573-2101,573-1141 or 573-8626; 8 p.m.

WEDNESDAY

Narcotics Anonymous; Park Club in Winston Park; for information call 573-2101, 573-0949, 573-3667 or 573-1579; 8 p.m.

THURSDAY

Snyder Palette Club; airport terminal; 9:30 a.m. to 4 p.m.

LLL Club; First Baptist Church fellowship hall; 9:30 a.m.

Ministerial Alliance; Rudy's; 10 a.m.

Noah Project Advisory Committee; MAWC; noon.

Al-Anon meeting (smoke free), noon to 1 p.m., brown bag. Park Club in Winston Park. For information call 573-4203 or 573-5525.

TOPS TX56, (take off pounds sensibly); weigh-in and meeting 5:30 to 6:30 p.m.; 2501 35th. For information call Peggy Eubank at 573-6509.

Deep Creek Cloggers lesson; American Legion; 6:30 to 8 p.m.

Codependents Anonymous; Park Club in Winston Park; 37th & Ave. M; for information call 573-7358; 7 p.m.

News Classified Ads 573-5486 For Results Use Snyder Daily

Horse Salve Eases Arthritis Pain

LOUISVILLE, KY -- An ingredient derived from hot peppers that decreases inflammation in racehorse's legs, has now been approved by government researchers for human use. The ingredient has been formulated into a product called ARTH-Rx®. ARTH-Rx comes in a strength designed for humans. Researchers are excited and say the formula can relieve arthritis pain for millions.

Developed by the Phillips Gulf Corporation, ARTH-Rx is a breakthrough in the treatment of painful disorders ranging from minor aches and pains to more serious conditions such as arthritis, bursitis, rheumatism, tendonitis, backache and more.

Although the mechanism by which ARTH-Rx works to relieve pain is not totally clear, scientists suggest that pain is relieved because ARTH-Rx intercepts the messenger substance that sends pain signals to the brain.

ARTH-Rx is available in a convenient roll-on applicator without a prescription. According to a spokesperson for the company, due to the overwhelming demand for ARTH-Rx, supplies are sometimes limited. ARTH-Rx can also be ordered by calling 1-800-729-8446. © 1996 PGC

ARTH-RX is available locally at:
EDDIE PETERSON PHARMACY
4002 College Av.
Snyder 573-8591

The Support Group Ministry Team of First Baptist Church is taking a survey to determine specific areas of need in our church and community. We request your assistance by providing the following information:

I, or someone I know, would be interested in a support group regarding:

- ❑ Dealing With Cancer
- ❑ Grief
- ❑ Unwed Mothers
- ❑ Parents Of Juvenile Offenders
- ❑ Parenting Skills
- ❑ Blended Families
- ❑ Divorce Recovery
- ❑ Caring For Elderly Parents
- ❑ Sexual Assault Recovery
- ❑ Children/Teen Issues
- ❑ Adoptive Parent/Prospective Adoptive Parent
- ❑ Other

Please tear out and return to First Baptist Church, P.O. Box 860, Snyder, Texas 79550 or call the church office at 573-2631.

ELECT KERRY FRITZ

SHERIFF of Scurry County

- ☆ will be 40 years of age in December
- ☆ Chief Criminal Deputy
- ☆ 18 years experience as local peace officer
- ☆ Advanced Certificate
- ☆ 7 years supervisory experience

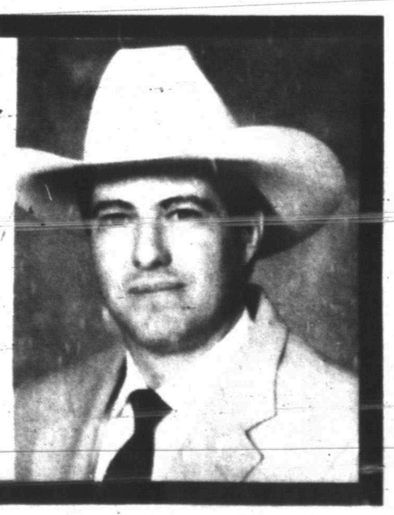

Political Advertising Paid For By Kerry Fritz, Snyder, Texas

Comic Page

THE SNYDER DAILY NEWS

THE BORN LOSER ® by Art and Chip Sansom

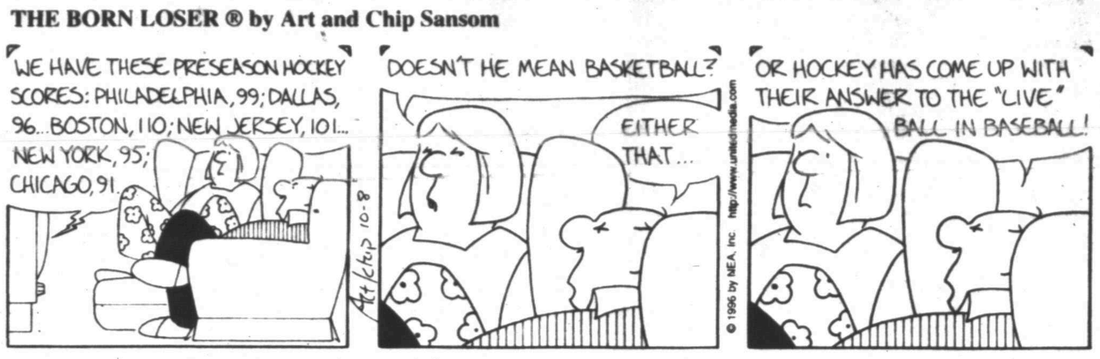

FRANK & ERNEST ® by Bob Thaves

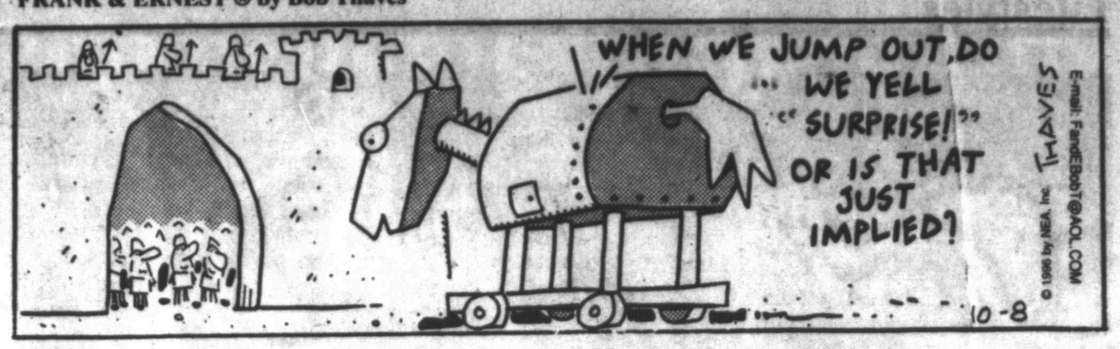

ARLO & JANIS ® by Jimmy Johnson

EEK & MEEK ® by Howie Schneider

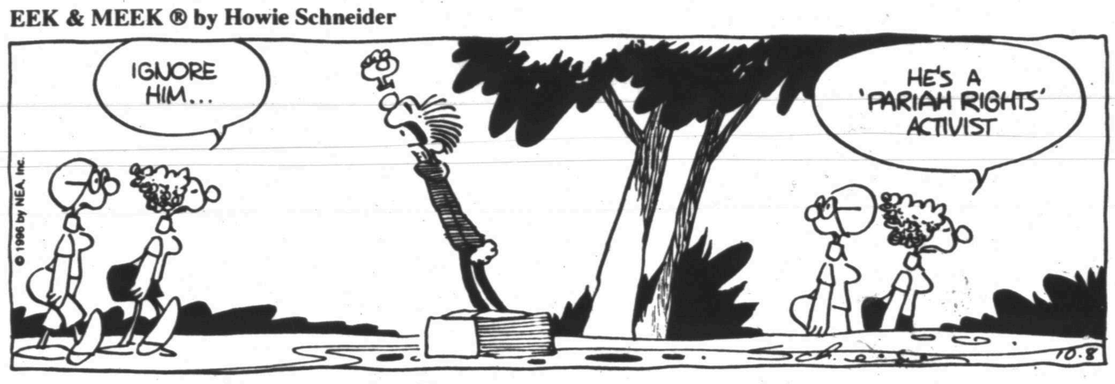

BIG NATE ® by Lincoln Peirce

Barney Google and Snuffy Smith © By Fred Lasswell

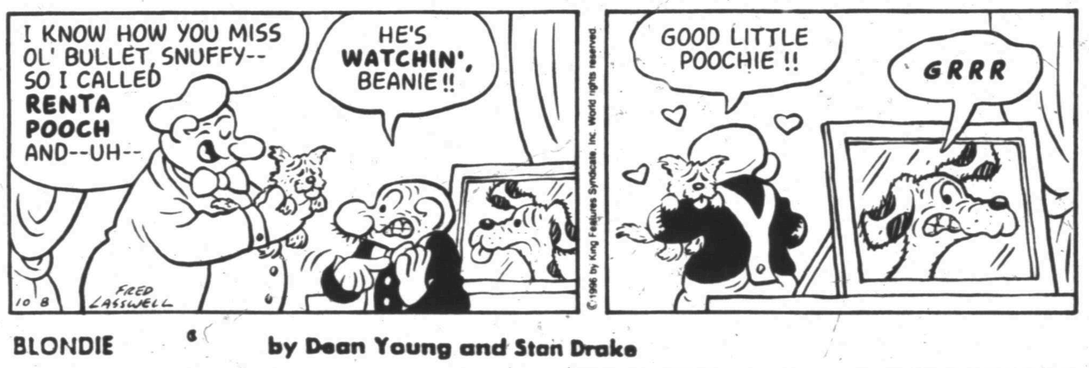

ROBOTMAN ® by Jim Meddick

E-Mail:JimMeddick@aol.com

BLONDIE by Dean Young and Stan Drake

ALLEY OOP ® by Dave Graue and Jack Bender

THE GRIZZWELLS ® by Bill Schorr

BETTY ™ by Delainey and Rasmussen

NEA Crossword Puzzle

ACROSS

1 Shooting marbles
5 Soviet news agency
9 — -keyed (restrained)
12 Baseballer Nolan —
13 S-shaped molding
14 Ms. Gardner
15 Like a doting grandparent
17 Adult males
18 Aviation agcy.
19 Maroon
21 Touchy
24 Electric fishes
25 Liqueur flavoring
27 Actress Dale —
31 — the season
32 Cincinnati ball club
34 Formal dance
35 Miss Kett of the comics
37 Wild disorder
39 — Canals
40 Office tables
42 Avoiding adroitly
44 How sweet — —
46 Facial features
47 Sherlock —
50 Sen. Kennedy
51 Debtor's initials
52 Sluice
57 Genetic material (abbr.)
58 Touched
59 Enthusiasm
60 — Claire, Wis.
61 Words of understanding
62 Homeowner's document

DOWN

1 Prefix for cycle
2 Author Rand
3 Small mass (of gum)
4 Extinguishes
5 Roman robe
6 Grow older
7 Sixth —
8 Decide
9 Tibetan monk
10 Stove part
11 Magician's stick
16 Stratum
20 Invitation letters
21 Despised
22 Join
23 Clenched hands
24 Albert and Fisher
26 Ending for auction
28 Poetic term
29 Not a soul (2 wds.)
30 Hazes
33 The sun
36 Actor Tamiroff
38 Adjusted properly
41 Tennis player Graf
43 Ducked
45 Capri and others
47 Put in a secret spot
48 An O'Neill
49 Oahu feast
50 Carry
53 Bullfight cheer
54 Pub brew
55 Menlo Park inits.
56 Terminus

Answer to Previous Puzzle

G	Y	P	S	U	M			E	I	D	E	R
I	O	D	I	N	E		H	U	M	A	N	E
B	U	T	T	I	N		O	R	A	N	G	E
			S	O	T		M	A	S			
Q	U	O		N	A	V	E	S		T	N	T
U	P	D	O		L	I	L	I		W	O	E
A	D	D	A			C	Y	A	N	I	D	E
H	A	L	F	W	I	T			A	L	U	M
O	T	O		I	N	O	N		B	I	L	E
G	E	T		S	U	R	E	R		T	E	D
			G	E	R		T	I	E			
H	O	M	A	G	E		H	A	L	V	A	H
I	C	A	R	U	S		E	T	H	A	N	E
S	A	P	P	Y			R	A	I	N	E	R

STUMPED? Call for Answers • Touch-tone or Rotary Phones 95¢ per minute • 1-900-454-3535 ext. code 100

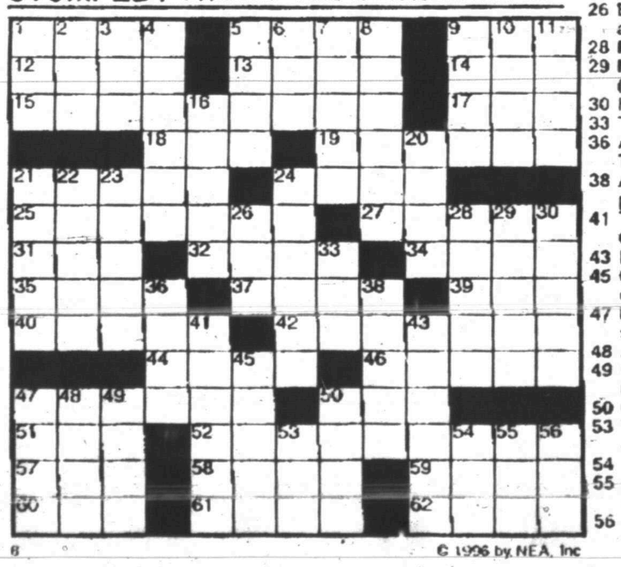

© 1996 by NEA, Inc

KIT 'N' CARLYLE ® by Larry Wright

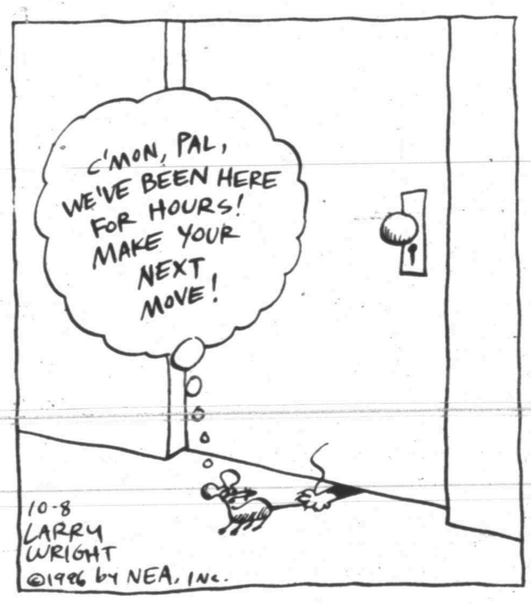

©1996 by King Features Syndicate Inc. World rights reserved

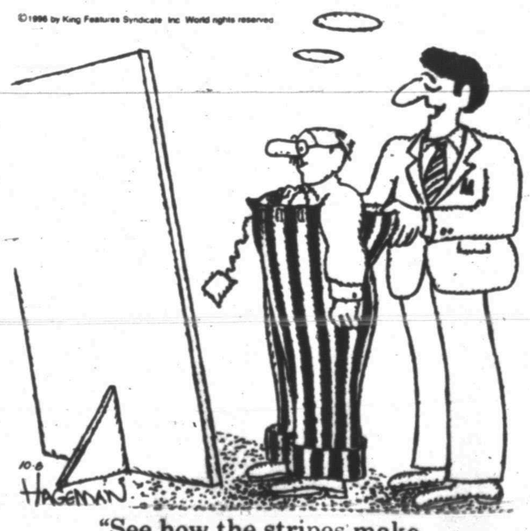

"See how the stripes make your legs look longer?"

BEATTIE BLVD.® by Bruce Beattie

"Set it on 'three' for toast, 'five' for bagels and '10' for testing smoke detectors."

"I'LL NEVER KNOW IF I HAVE A MILLION DOLLARS. I DON'T KNOW WHAT A MILLION DOLLARS SOUNDS LIKE."

SPORTS

Tiger tennis team one match away from district 2-4A title

The Snyder Tiger tennis teams is set to finish the District 2-4A race undefeated and the next to last hurdle was crossed Saturday as the Tigers got past league favorite Levelland, 10-8.

"It feels great coming out with a victory," said tennis coach Chad Redwine. "The kids have worked very hard this year and even though we are not the district favorites, I truely believe that we will win district this year. The kids want to win and believe that they can win, which had been the key in big matches this year."

The boys' team defeated Levelland 8-1 while the girls were defeated 2-7. "Levelland boys are tough, but we hung in there and closed them out. Levelland girls have been a major frustration to me for three year now, but there is satisfaction in knowing that out of their top eight girls, six of them are seniors."

Snyder's girls' team is made up of four sophomores, one junior and senior. Redwine said, "I am very proud of our girls. They have never played Levelland that tough and came out with two big wins that propelled the team to an overall victory, which was the ultimate goal."

The only hurdle still standing in the way of a district title for Snyder is Frenship. "We have to beat Frenship Saturday to clinch the district. The kids are very excited, but they also know that it is not over until we defeat Frenship. From looking at the past results, Frenship is not as strong as I once believed they would be," added Redwine.

The Frenship match will be at Wolfforth beginning at 10 a.m.

The local netters were to travel to Big Spring today for a non-district match.

SNYDER 10, LEVELLAND 8

Men's Singles: Adrain Gonzales def. Manuel Gonzales 6-1, 6-3. Jaime Juarez def. Ben Lawson 4-6, 6-0, 6-4. Brett Gibson def. Andrew Guerra 6-3, 6-4. Todd Hall lost to Scotty Rico 6-4, 7-5. Ty Jones def. Trent Cardwell 7-5, 6-4. Josh Levens def. Landon Hale 3-7, 6-1, 6-4. Zack Briseno def. Dustin Buzbee 8-4. Dallas Jones def. Ross McInroe 9-7. Justin Guy def. Coby Gardner 6-1, 6-2.

Women's Singles: Laura Gonzales lost to Mandy Moss 6-3, 7-5. Cailey Coffee lost to Kristi Rush 6-4, 6-0. Cynthia Fennell lost to Mitzi Barbee 4-6, 6-4, 4-6. Vicki Vargas def. Amy Pitts 2-6, 6-1, 6-2. Lidia Rodriguez lost to Gina Palmer 6-1, 6-2. Angela Sanchez lost to Jill Polk 6-3, 6-2. Anna Hanan lost to Monica Mendez 9-7. Michelle Rollins def. Becky Mendez 8-3.

Men's Doubles: Gonzales/Juarez def. Gonzales/Lawson 6-4, 6-2. Hall/Gibson def. Guerra/Rico 6-2, 6-3. Briseno/Jones def. Caldwell/Buzbee 6-3, 6-0. Levens/Jones def. Hale McInroe 6-0, 6-1.

Women's Doubles: Gonzales/Sanchez def. Moss/Barbee 6-3, 6-7, 7-6. Fennell/Rodriguez lost to Rush/Pitts 7-5, 6-3. Coffee/Vargas lost to Palmer/Polk 1-6, 6-4, 1-6.

Lady Tigers take on Plainview tonight

It will be the end of the first half of play for the Snyder High School Lady Tigers when they entertain the Plainview Lady Bulldogs at the SHS gym.

The Lady Tigers are coming off back-to-back wins to put them into a two-way tie with Lubbock Estacado for third. Lamesa is undefeated in league play while Levelland is in second at 3-1.

This is the first year back on the court for Plainview after several years without a volleyball program. The Lady 'Dogs enter the contest with a 0-4 loop record and 3-16 for the season.

The freshmen begin play tonight at 5 against Big Spring. The JV will face Plainview at 6:30 with the varsity to follow.

Elsewhere in the district, Levelland is at Estacado and Lamesa will be at Frenship.

Pettitte gets nod over Cone in game 1

NEW YORK (AP) — Andy Pettitte treated being named the Yankees' Game 1 starter with some of the same qualities that made him a 21-game winner this season — confidence and control.

Pettitte said he was surprised when New York manager Joe Torre told the left-hander he had picked him over David Cone to start the AL championship series opener tonight against the Baltimore Orioles.

"I feel like I've pitched in a lot of big games, games where I felt more pressure than this one," Pettitte said. "I stopped a lot of losing streaks. Heck, this is an easy one. It's just the first of a seven-game series.

"It's amazing, I guess, but it really doesn't matter to me. I don't think there will be as much pressure on this start here as others I've made."

Doesn't sound like a 24-year-old, does he? Well, he doesn't pitch like one either.

Pettitte demonstrated the composure of a seasoned veteran all season for the Yankees. He compiled a 21-8 record with a 3.87 ERA, and went 13-3 in starts following Yankees' losses. It's those numbers that have made him the likely Cy Young winner.

Torre said his decision to start Pettitte in the opener against Baltimore's Scott Erickson was based in part on Cone's limited starts since returning from surgery, and No. 4 starter Kenny Rogers' inconsistency.

Tomczak leads Steelers past Chiefs

KANSAS CITY, Mo. (AP) — The Kansas City defense had the Pittsburgh Steelers just where it wanted them: third and long.

The Chiefs, however, did not count on Mike Tomczak's hot hand.

The Pittsburgh Steelers converted eight of 14 third-down situations Monday night to defeat Kansas City 17-7, handing the Chiefs their second straight loss and their first at home in 12 regular season games.

"A lot of people say this guy can't do it," Chiefs tackle Joe Phillips said. "He sure showed tonight that he can do it in this league. He did it against us, and I feel we're a good defense.

"It's very frustrating to limit an offensive running game of the Steelers and put them in third and long, and then have them convert.

"You have to give credit to Tomczak, he's the one who sat back there and executed. His offensive line gave him time."

Tomczak completed 20 of 32 passes for 338 yards. Jerome Bettis rushed 27 times for 103 yards, and Charles Johnson caught six passes for 125 yards.

It was the first time since October 1992 that Pittsburgh had a rusher and a receiver each gain 100 yards.

"What a difference an offensive line makes," said Bettis. "You can't do anything without an offensive line in this league. If they don't do their job, you can't do your job.

"We just wanted to keep doing our thing. We just wanted to run the ball. Mike Tomczak was incredible. He made some things happen. He really showed people they are going to have to defense the pass."

Tomczak took over at quarterback for the Steelers after Neil O'Donnell signed a $25 million free-agent contract with the New York Jets.

"The bottom line is when you win on the road, it's very sweet," Tomczak said. "The offensive line gave me tremendous time to throw the ball. Charles Johnson — I believe in him and he believes in me. We're just doing a great job of throwing the ball right now. It's a great win. I'm elated."

Indeed, the Chiefs put virtually no pressure on Tomczak, giving him time to make highly accurate throws. A 45-yard pass to Johnson that set up the Steelers only touchdown was a perfectly thrown ball that defeated Kansas City cornerback Dale Carter's tight coverage.

"It was a great catch and a great throw," Carter said. "There were a lot of those. You can't defense that. You just have to go back to the huddle and try not to think about it. It was his night. Guys were catching balls that looked like they were overthrown, but guys were leaping and catching them."

Tomczak followed up the pass to Johnson with completions of 9 yards to Bettis and 12 yards to Andre Hastings on the seven-play drive that led to a 5-yard run by Bettis for a 12-7 Pittsburgh lead late in the third quarter. Tomczak then hit a wide-open Mark Bruener for a 2-point conversion.

Norm Johnson kicked field goals of 21 and 32 yards after Marcus Allen had given the Chiefs a 7-0 lead with 7:38 left in the first half on a 6-yard run.

Johnson added a 43-yard field goal with 1:10 left in the game.

Kansas City obviously had hoped to run the ball on the Steelers, and Allen gained 69 yards on 18 carries. But Kansas City's passing game was ineffective as Steve Bono completed 18 of 29 attempts for just 170 yards.

MAJOR LEAGUE BASEBALL

By The Associated Press
Postseason Baseball
All Times EDT
LEAGUE CHAMPIONSHIP SERIES
American League
(NBC)
Tuesday, Oct. 8
Baltimore (Erickson 13-12) at New York (Pettitte 21-8), 8:07 p.m.
Wednesday, Oct. 9
Baltimore (Mussina 19-11) at New York (Cone 7-3), 4:07 p.m.
Friday, Oct. 11
New York at Baltimore, 8:07 p.m.
Saturday, Oct. 12
New York at Baltimore, 7:37 p.m.
Sunday, Oct. 13
New York at Baltimore, 4:07 p.m., if necessary
Tuesday, Oct. 15
Baltimore at New York, 8:07 p.m., if necessary
Wednesday, Oct. 16
Baltimore at New York, 8:07 p.m., if necessary

National League
(Fox)
Wednesday, Oct. 9
St. Louis (An.Benes 18-10) at Atlanta (Smoltz 24-8), 8:11 p.m.
Thursday, Oct. 10
St. Louis (Stottlemyre 14-11) at Atlanta (Maddux 15-11), 8:11 p.m.
Saturday, Oct. 12
Atlanta (Glavine 15-10) at St. Louis (Osborne 13-9), 4:15 p.m.
Sunday, Oct. 13
Atlanta at St. Louis, 7:30 p.m.
Monday, Oct. 14
Atlanta at St. Louis, 7:09 p.m., if necessary
Wednesday, Oct. 16
St. Louis at Atlanta, 4:15 p.m., if necessary
Thursday, Oct. 17
St. Louis at Atlanta, 8:11 p.m., if necessary

WORLD SERIES
(Fox)
Saturday, Oct. 19
NL champion at AL champion, 8:01 p.m.
Sunday, Oct. 20
NL at AL, 7:30 p.m.
Tuesday, Oct. 22
AL at NL, 8:15 p.m.
Wednesday, Oct. 23
AL at NL, 8:18 p.m.
Thursday, Oct. 24
AL at NL, 8:15 p.m., if necessary
Saturday, Oct. 26
NL at AL, 8:01 p.m., if necessary
Sunday, Oct. 27
NL at AL, 7:35 p.m. EST, if necessary

WTC golfers in fourth at Odessa

ODESSA — The Western Texas College green team is in fourth place after two-rounds at the Odessa College Invitational going on at the Mission Dorado Country Club here.

The green team is sitting 24-strokes behind the leader, Midland gold. The green team has a two-day total of 601, Midland is at 577 followed by Odessa and McLennan, tied for second with 596.

The WTC white team is in 18th place with a 639.

In the medalist race, WTC's Morten Vildhoj is in second with a 141. Vildhoj fired a 72 on Sunday and came back Monday with a 69. Steve Young from Midland is one stroke in front of Vildhoj with a 140.

The 54-hole tournament concludes today.

WTC GREEN

Morten Vildhoj	72-69—141
Harry Hernandez	74-75—149
Andreas Ljunggren	77-78—155
Marcus Olvestad	82-76—158
Bryan Hawkins	85-76—161

WTC WHITE

Jake McCullough	80-76—156
Kevin Taylor	75-84—159
Jason Darby	82-79—161
Daniel Moates	84-83—167
Donald DeMasters	80-89—169

SJHS splits matches at Sweetwater

The Snyder Junior High volleyball teams traveled to Sweetwater Monday and left with two wins and two losses.

The seventh A team fell 8-15, 12-15. Ashley Owen was the leading scorer with five. Vanessa Freeman added four, Shiloh Fritz three, Stormy Clark, Andra Lancaster and Taylor Daniell had two each, Leticia Martinez and Meagan Hatley one a piece.

The seventh B team won 15-13, 15-6. Crystal Rodriguez was high point with 11 followed by Amy Haddox with eight, Anna Williams three, Haley Holmes, Martiza Aguirre and Amber Dodgen two, Crystal Garcia and Jaci Tovar one each.

The eighth grade A team knocked off Sweetwater 15-6, 15-8. Rina Geiger and Whitney Webb shared high point honors with nine each. Callie Bane added four, Cameron Mackey, Kameron Kallemeyn and Valery Haines all with two and Melissa French one.

It was a 6-15, 6-15 loss for the eighth B team. Leslie English led the way with six followed by Jennifer Newman and Dana McCright with two and Crissida Tyler and Kristen Murray with one.

Next action for the junior high volleyballers will be Saturday as they host the Snyder tournament.

Volleyball 2-4A Glance

Team	District W	District L	Season W	Season L
Lamesa	4	0	17	6
Levelland	3	1	10	9
Snyder	**2**	**2**	**18**	**6**
Estacado	2	2	3	10
Frenship	1	3	8	11
Plainview	0	4	3	16

Saturday's Results: Snyder def. Estacado 15-7, 15-8; Levelland def. Frenship 13-15, 15-10, 15-6; Lamesa def. Plainview 15-7, 15-2.

Tuesday's Matches: Plainview at Snyder; Levelland at Estacado; Lamesa at Frenship.

Happy Birthday
You Ole' Witch

On The Farm Tire Service
Goodyear Tires available:
Lang Tire Co.
1701 25th Street
Snyder, Texas
Auto-Truck-Farm
573-4031

DON'T GET
...make sure your coverage is up to date. Check with
Clyde Hall
or
Rick Hall
"Insurance for your every need"
SNYDER INSURANCE AGENCY
1820 26th 573-3163

Timely Finance Company
Signature Loans
TO $430!
Applications Processed In 15 Minutes or Less In Most Cases.
"Remember, No Collateral Ever Required."
573-9335 "Since 1965" 1625 25th St.

Pizza Inn.
MANAGER'S SPECIAL!
Large Single Topping Pizza
$9.99
Free Delivery
908 East Hwy. 573-3542

High Plains Weevil Recall Organization
P.O. Box 530
Hale Center, Texas 79041

I have an interest in a farm in_____ County, Texas that produces cotton.

I give permission for my name to be used on the Friends of the Court Brief to be filed with the Texas Supreme Court in support of the Plaintiff (Appelles' position against the Texas Boll Weevil Eradication Foundation.

Please Print
Name: _____
Address: _____
City, State, Zip: _____
Phone: _____
Signature: _____

Affinity America's Touring Tire.
Created exclusively for today's advanced luxury touring automobiles. Affinity tires deliver the smooth, comfortable ride a refined car deserves cutting Edge engineering contributes to a quiet ride, while the wider tread of a performance tire, wider steel belts, plus special deep-cut grooves and tread result in sure handling and traction in good weather and bad. Developed to wear slowly and evenly, Affinity is designed for durability and long life.
WARRANTY SUMMARY
*80,000 Mile Limited Treadwear
**GOLD EDGE WARRANTY

Firestone
NIX'S AUTO & TIRE SERVICE
1510 25th Street
573-6818

THE SNYDER DAILY NEWS CLASSIFIEDS
ALWAYS A WINNER

070 LOST & FOUND

LOST: Large black cow 10 miles East of Snyder Hwy. 180. Call 573-3077 before 5 pm or 573-8489 leave message if no answer.

090 VEHICLES

1986 Mercury Sable Wagon. Tan w/good tires. $1,000 OBO. Call 806-756-4410.

1989 Ford F250 XLT Lariat, excellent condition, $93,000 miles. $7000. 573-2919.

150 BUSINESS SERVICES

CHIMNEY SWEEP SERVICE* Call Walter Banks-573-4736 or Darrell Craig-573-2472. Leave message.

Interior, Exterior Painting, Home Repair, Carpentry. FREE Estimates. Walter Banks, 573-4736 leave message.

SHREADING OF LOTS & SMALL ACREAGE. Jerry 573-0972.

William A. Dotts: All types of yard work, clean up & removal. Trees, shrubs, vacant lots, general home repair & maintenance. (915) 573-1447.

160 EMPLOYMENT

2 positions open: CNA's start $5.45. 3-11 shift, holiday pay, sick time, vacation pay, free health insurance. Excellent support staff. Must have good references. Call Elia Gonzales D.O.N.. 915-728-2634 Colorado City.

ACCOUNTS PAYABLE/ ACCOUNTING ASSISTANT: Full-time positions with benefits. Previous accounts payable experience required. Must be knowledgeable of general bookkeeping skills. Basic theory and application of general cost account methods highly desirable. Personal computer skills a plus. EOE Apply through Human Resources, Cogdell Memorial Hospital, 1700 Cogdell Blvd., Snyder, Texas 79549 915-573-6374.

CHILD CAREGIVER: Evening position. Apply Kids Kampus. 111 37th.

CNA's Needed: 3pm-11pm shift. Contact Debbie Collier D.O.N. at 573-9377 ext. 15.

EARN $1000 Weekly stuffing envelopes at home. Start now. No experience. Free supplies, info. No obligation. Send LSASE to: Ace, Dept: 1143 Box 5137, Diamond Bar, Ca. 91765.

Family Medical Associates is accepting applications for Licensed Vocational Nurse for Clinic Nurse. Excellent salary and benefits. Contact-Shirley McPhaul, Office Manager, Family Medical Associates at (915)728-2693.

NO EXPERIENCE NECESSARY: $500 to $900 Weekly/ Potential processing Mortgage Refunds. Own hours. (800)449-1037 ext. 1143 (24 hours.)

POSTAL JOBS: 3 positions available. No experience neccessary. For information call 1-818-764-9016, Ext. 4023.

Scenic Mountain medical Center, a 153 bed JCAHO Approved facil ity located in Big Spring, Texas, has an immediate opening for:

O.R. Scrub Tech, 2 years experience preferred

RN Circulator Surgery Services

CNA's (only) For Transitional Care Unit

We offer competitive wages and an excellent benefits package with 401(K) retirement. To join our team of professionals, contact:

Scenic Mountain Medical Center

1601 West 11th Plcce

Big Springs,Texas 79720

or fax resume to: (915) 263-6454

EQUAL OPPORTUNITY EMPLOYER

RELIABLE MAINTENANCE MAN: needed to work Events at the Scurry County Coliseum. Will consist of weeknights, weekends & holidays. $7.00 per hour. NO Phone Calls. To apply come by Snyder Chamber of Commerce, 2302 Ave. R. Deadline to apply is October 11th.

$$TOP PAY$$ TRUCK DRIVERS NEEDED for oilfield job. Must be able to travel. No need to relocate. Must have Class A CDL, clear driving record & 2 yrs. truck driving experirnce. Call 1-800-588-2669 Mon-Fri 8am-5pm.

WILDLIFE/CONSERVATION JOBS: Game Wardens, security, maintenance, etc. No experience necessary. Now Hiring. For information call 1-219-794-0010, Ext. 9213, 8 a.m.-10 p.m., 7 days.

NEED EXPERIENCED Derrick Hand & Floorhand. Must have valid drivers license and social security card. Excellent benefits and starting pay.

Contact Bobby Ratliff at Yale E. Key, 2001 Industrial or call 573-0125 before 8:00 a.m.

YOU ALWAYS HIT THE MARK WITH THE CLASSIFIEDS 573-5486

Business Directory of Services

CULLIFER'S COLORS GREENHOUSES
Fall Garden Mums
Ornamental Cabbage & Kale
Dianthus, Pansies
3 Miles E. of Ira on FM 1606
M-F 3 p.m. - 8 p.m., Sat. 9 a.m. - 6 p.m., Sun. 1 p.m. - 6 p.m.

Bryant's Carpet Cleaning
Living Room $25
Bedrooms $20
Drying Wet Carpets
We Rent Carpet & Floor Dryers
10% Discount for Senior Citizens
573-2480 573-7500

Waterwell Services
Windmills & Domestic Pumps
Move, Repair, Replace
TOMMY MARRICLE 573-2493
BENNIE MARRICLE 573-8710
Before 8 a.m. & after 6 p.m.

R&J Construction & Saw Sharpening
Metal Buildings, Roofs, Fencing, Carports,
Sharpening: Chain Saw, Carbide Tip, Hand Saws, Etc.
John Green (915) 573-3976

Keith Matthies Construction
Remodeling And New Construction
•Complete Fire Restoration
•Roofing • Room Additions
•Siding •Painting
•Ceremic Tile Work
•Residential & Commercial
1606 30th Street
573-7646

CARDINAL BUILDERS
Metal Roofs, Metal Buildings, Fencing, Concrete Work, Custom Bend Trim
Gary Burt - 573-1562

For Business Directory Advertisement Call
573-5496

Snyder Appliance Service
Service Snyder Area for 44 Years
Selling New Crosley Appliances
Repairs on all Makes & Models
Will Buy & Sell Used Appliances
CAP HERNANDEZ
2415 College 573-4138
Se Habla Espanol

J&K Rentals
YOUR ALL AROUND RENTAL
•Small Engine Repair
•Chain Saw Blade Sharpening
•New Equipment Arriving Frequently
3609 W. HWY. 180, P.O. BOX 385, SNYDER, TX
BUS. 915-573-0859, HOME 915-573-9830
JERRY AND KATHY GREENE - OWNERS

SPARLIN CONSTRUCTION
Welding *Metal Buildings*
Fabrication *Carpentry*
Fencing *Painting*
Bud Sparlin Mobile-575-4182 or 573-4766
1945 Santa Fe Ave. Snyder, Texas 79549

GLOVER TREE SERVICE
32 Years Experience
Trees - Cut Down, Root Feeding, Tree Surgery, Major & Minor Pruning & Shaping
FIREWOOD FOR SALE
Cut Your Own, Variety Of Woods, Pickup Load $35
573-7311

Timely Pawn Shop "YOUR AMMO DEPOT"

	Us	Others
9mm	$8.95	$11.95
40c	$10.95	$13.99
45 acp	$11.95	$14.95

"U.S. Made - No Lead".
DPS Targets - 2/$1.50
"Finest Selection Of Handguns, Rifles, Shotguns in Snyder!!"
1926 25th Street 573-9335

COOPER APPLIANCE
Service & Parts For All Appliances & Air Conditioning Systems
Whirlpool Dealer
36 Years Experience
573-6269
606 Coliseum Drive

Steel Building Contruction
Farm • Residential •Commericial
20 Years Experience
For Estimates Call Joe Hull 915-735-2129

Springer Laser Service
Servicing and Repairing Laser Printers
Recycling Toner Cartridges
573-2724 or 573-5814

ROGER'S BACKHOE SERVICE
24 hour a day Backhoe Service. Fully Insured Commercial and or Residential - 20 years experience.
Contact Roger Batchelor
573-8940 or Mobile Phone 575-5569
Daytime contact 573-3611
M.B.'s Beauty Salon

NOW OPEN Lone Star Pistol Range
Indoor Range
1 1/2 Mi. N. of City Limits Sign On Hwy. 208 - Snyder
Open Mon. - Sat.
Come On Out!
573-3087

Business Directory Ads
573-5486

EXPRESS Carpet Cleaning
"Our Reputation Is Spotless"
24 Hr. Water Removal also Deep Clean Auto & Home Upholstery
573-2661

Dea Heating & Air
Sales & Service
573-4997
Ruud Rely on Ruud
16 Years Experience
Tim Dea (Owner)
Lic. # TACLB15335E

Tired of paying long distance for internet service, Local Internet access is here!
COMPUTER PARTNERS
573-5576 573-4091
Visa, Mastercard & Discover

R&M Lawn & Landscaping
Complete Lawn Care
•Fertilizing •Pruning •Insured
•Has Degree
573-3021

CLASSIFIED
BUSINESS HOURS
Monday thru Friday
8:00 a.m.-5:00 p.m.
CLASSIFIED DEADLINE
Tuesday thru Friday
4:00 p.m. Prior Day
Sunday & Monday
3:00 p.m. Friday
SNYDER DAILY NEWS
3600 College Ave.
P.O. Box 949
Snyder, Texas 79550

FOR CLASSIFIED POWER CALL
573-5486
Fax 573-0044
$14.55 for 5 Days, Get 6th Day FREE!
15 Word Minimum

ERROR
Advertisers Should Check Their Ad On The First Day of Insertion!
The Snyder Daily News cannot be responsible for more than one incorrect insertion. Claims cannot be considered unless made within 5 days from date of first publication. No allowance can be made when errors do not materially affect the value of the advertisement. All out of town orders must be accompanied by cash, check or money order. All ads are cash unless customer has an established advertising account with The Snyder Daily News.
The Publisher is not responsible for copy ommissions, typographical errors, or any unintentional error that may occur further than to correct it in the next issue after it is brought to his attention.

MISS YOUR PAPER?
Your Snyder Daily News should be delivered to you by 6:00 p.m. Monday through Saturday. Your Carrier strives to give prompt service, but should your paper be missing...
PLEASE CALL
573-5486
Before 6:30 p.m. Monday through Saturday

180 INSTRUCTIONS

MORRIS SHAW SCHOOLS of **Defensive Driving Course**. Saturday Oct. 12th, 8 a.m.-3 p.m., cost $30. Snyder Savings & Loan. No reservations necessary. Call 573-2850.

NEW LOCATION Morris Shaw School of Defensive Driving**. Monday October 14th & Tuesday October 15th, 6pm-9pm, Snyder National Bank Bldg. Enter at North door. No reservations necessary. 573-2850.

210 WOMAN'S COLUMN

Porcelain Doll Class
Doll Ladies Offering You A Christmas Special On Baby Dolls
10" $50, 14" $65
20" $75
Make a Little Girl Happy Christmas Morning Call Now To Place Your Order
Class Tentatively Set Nov. 4
915-776-2685 or 776-2749

220 FARMER'S COLUMN

BIG SPRING HORSE AUCTION * Saturday, Oct. 12th, 1:00 p.m. * Selling Horses, Saddles & Tack. Lance Folsom, TXs 8148, 806-790-4192.

FOR SALE: Coastal hay. 1-915-728-5550 (Colorado City).

HAY FOR SALE: Coastal, Sudan & other varieties. 915-667-7470.

240 SPORTING GOODS

GOLF CART & BATTERY CHARGER SERVICE & REPAIR
Pickup & Delivery.
Call Harold Yearwood
573-9444

250 RECREATIONAL VEHICLES

21½ ft. Coachman Crusader: Sleeps 6 w/AC. Tandem axle. Perfect for hunting/camping. See Royal R.V. Hwy. 84 #6.

FOR SALE: 1995 34 ft. 5th Wheel Travel Trailer w/Mega Slide. Sleeps 6, CH/A, awning, washer/ dryer, microwave & stereo. New over $31,500. Must Sell $16,400. Royal R.V. Hwy. 84 #7. ANYTIME!

260 MERCHANDISE

8,000 new brick $800 cash. For quick sale or will sale on terms. 573-2251.

Yamaha (Vito) Alto Saxophone, excellent condition. $300 OBO. 573-3850.

Builders Surplus-915-235-9966.

¾ Plywood C.D	$14.49
¾ Wafer	$13.49
36 Pre-hung doors	$39.95
24 Pre-hung doors	$32.95
36 Metal doors	$35.00
Wood moulding	25¢ ft.
24 ft. 2X6	$12.50

CONVALESCENT NEEDS
Wheel Chairs, Walkers, Canes, Home Blood Pressure Kits, Etc.
Sales & Rentals
3706 College 573-7582

Craftsman wood burning stove-thermostat and blower. 2 sections of double insulated pipe. Very good condition-$450. 915-573-7349 leave message.

Extra good used pipe 2⅞-50¢ ft. 2⅞-65¢ ft. See at 1905 Peyton. 573-2251.

PALLETS FOR SALE! $1.00 each. Snyder Daily News-3600 College Ave.

SINGER: 1996 New Unsold Heavy Duty School Models. Sews Silk, Canvas, Leather, Knits & Jeans. Sews straight, zigzag, bottonholes, monograms, serge seam finish. 10 year Factory Warranty.
$198 w/ad; $498 w/out. Free UPS statewide. Singer Sewing Center 5418 Slide Rd. Lubbock, Tx. 806-788-0608.

Snyder Farm & Ranch
SF&R
12-5-15 WINTERIZER
$8.50 50#
Formulated For This Area
915-573-0767
800 37th Street
Snyder, Texas 79549

290 DOGS, PETS, ETC.

ALL BREEDS GROOMING. Boarding, Collars, Leashes, Harnesses. Hill's Science Diet Dog Food. Scurry County Vet Clinic. 573-1717.

FOR SALE: Registered cream male Poodle. 7 months old. To a good home. 573-6049.

310 GARAGE SALES

4 FAMILY BACK YARD SALE
1601 Ave. E
Wednesday & Thursday (all day)
Colthes, cooking utensils, 83 Chevy Capric Classic, & little bit of everything!

311 AUCTIONS

AUCTION Saturday October 12th at 1:00 pm. 1000's of LP's & 45's & sheet music. 877 E. 2nd Colorado City, Tx. 915-728-3950. Dealers/Non-Dealers. Cash Only. John Gohery TXL 12300.

320 RENT OR LEASE

OWNER FINANCE: Beautiful landscaped corner lot for mobile home, has circle drive, $4,000. 2311 26th. Call 573-5549.

KEY MOBILE HOME PARK on West 37th St. Large Lots. Now Locally Owned. 573-2149.

Snyder Daily News Classifed Ads 573-5486

Doctors call pope's surgery a 'success'

ROME (AP) — Doctors today removed Pope John Paul II's inflamed appendix, which the Vatican has blamed for the pontiff's recent health problems. They declared the surgery a success, and ruled out any return of the benign tumor removed from the pope's colon four years ago.

"There are no secrets" about the pope's health, lead surgeon Dr. Francesco Crucitti told a news conference nearly three hours after the surgery.

The appendectomy — John Paul's sixth operation since he was shot in the stomach by a would-be assassin in 1981 — came after months of rumors that the pope was far more ill than the Vatican has admitted.

The 50-minute operation went smoothly, and the pope's vital signs remained strong throughout, Crucitti said. "He regained consciousness almost immediately," he said, and on awakening, greeted and thanked everyone.

Doctors would not say when the pope would be released, although they said hospitals usually release patients on the seventh day after surgery. The pope's surgeon suggested John Paul could be in the hospital longer, however, because of his age.

"Let's not forget we have a 76-year-old man here," Crucitti said.

Dr. Corrado Colagrande, a consulting radiologist on the pope's medical team, was asked if the operation was a success.

"The doctors were happy. They are very fond of this pope," he said, adding that the operation "was made a little more difficult" by scar tissue from the Pope's 1992 bowel surgery and emergency surgery after he was shot in 1981. He said the surgeons removed the scar tissue so they could reach the appendix.

"After this operation he'll surely be better, but it's not like he's going to turn young again," Colagrande added.

The next medical bulletin was expected at noon Wednesday.

Many Catholics said prayers, and get-well messages poured into the Gemelli Polyclinic, Rome's Catholic teaching hospital, including one reportedly sent from prison by the Turk who shot the pope.

"I'm spiritually close to you and pray for you," Mehmet Ali Agca wrote in a telegram sent from his jail cell, the ANSA news agency reported.

John Paul was admitted Sunday night and underwent a battery of tests Monday, including heart checks and a CT scan. His doctors had pronounced both his spirits and his heart in good form.

ELECT DENISE BECK COUNTY CLERK

Democratic Candidate Unexpired Term

Over 17 Years Experience in County Clerk and Sheriff Offices

Courteous - Hard Working - Conservative

"Your Vote WILL Make A Difference"

Political Ad Paid For By Denise Beck, Snyder, Texas

WTC WESTERN TEXAS COLLEGE

6200 College Avenue -:- Snyder, Texas 79549 -:- 915/573-8511

Community Service Classes
Fall 1996

SELF-DEFENSE - Basics in self protection - Good for ALL ages - Two 3 hour classes- Saturdays Nov 2 and Nov 9 9:00am - 12:00 noon

MUSIC READING - All you ever wanted to know about reading music But were afraid to ASK ! ! Five Hour Classes - Oct 19 - Nov 23 on Tuesdays Bill Lyons Instructor in Choir Room on WTC

DRUG AND ALCOHOL AWARNESS - How to prevent DWI and other Drug & Alcohol related problems - PLUS a discount on car insurance - Saturday Oct 26 & Dec. 7 - 1 day class 9:00am - 4:00 pm - Instructor: Sy Tabor Bldg. 7A Rm 118 on WTC Campus

BEGINNING RUSSIAN - A rare opportunity to learn basic Russian- Instructor: Irene Suchkova, a Russian Citizen Call for further information 573-8511 Ext 342

AQUA AEROBICS - Tues and Thurs - 5:15pm - 6:30pm WTC Pool Instructor: Mike Harrison

STEP AEROBICS - Mon, Wed and Thurs - 6:00pm - 7:15pm WTC Gym - Instructor: Rhonda Ward

TIGER SHARK SWIM TEAM - Mon thru Thurs - 4:00pm -5:15pm WTC Pool - Instructor: Mike Harrison

THE SNYDER DAILY NEWS CLASSIFIEDS — ALWAYS A WINNER

325 APARTMENTS FOR RENT

KINGSWOOD & EASTRIDGE APARTMENTS

100 37th Street
Snyder, Texas
915- 573-5261

- One Bedroom From $240
- Two Bedroom From $286
- Cent. A/C & Heat
- Refrigerator & Ranges
- Carpet
- Playground
- Laundry Rooms
- Resident Manager

Equal Housing Opportunity

Furnished & Unfurnished
Field Crest Apartments
Our Apartments Are As Big And Perhaps Nicer, Than The Best, And The Rent Is Much, Much Less.
700 E. 37th 573-3519

PONDEROSA INN w/everything in rooms. Single $65 weekly & Special Daily Rates. 3044 W. Hwy. 180. 573-6899.

SUPER CLEAN 2 bedroom, brick duplex. Appliances, CH/A. 573-1012.

Sunrise Duplex's 2-1-1. Elizabeth Potts Realtors 573-8505.

TRAVEL INN MOTEL-NEW OWNER* HBO-local calls free. AC & DD phones. Kitchenett room. Weekly rates $65, also daily rates. 573-2641. 1001 25th Street Hwy 180.

330 HOUSES FOR RENT

3 bedroom 1 bath 1 car garage w/ carport. New paint, new carpet & CH/A w/fenced yard. Available now. 3790 Dalton 573-5312.

FOR RENT: 2 bedroom 1 car garage-new carpet & air conditioner, furnished or unfurnished. Clean in & out. Good neighborhood. References-No pets. $300/mo + deposit. 573-7484.

AVAILABLE November 1st: 3-1 w/dishwasher. $365/month. 573-5495.

FOR SALE OR RENT: 4 bedroom 1 bath C/H, new carpet & fence. RENT: $450/mo $200/dep. SALE: $25,000 FIRM. 2104 41st. 573-6336.

RENT TO OWN: 2 bedroom with attached garage. 3107 39th Street. 573-9068.

Red brick 2 bedroom, carport, refrigerator, stove, washer, dryer & full size bed. $350/month at 3800 Noble Drive. Contact 573-9066 1809 38th.

335 MOBILE HOMES FOR RENT

(2) 3 bedroom mobile homes, rent or sale. Starting $300/month. Royal Mobile Home Park. 573-1711.

340 MOBILE HOMES FOR SALE

$197 month buys your own home. Nice, used, front kitchen mobile home. Free setup and delivery and a/c. $862 down, 13.25% apr. 10 years.1-915-363-0881 or 1-800-725-0881.

1985 Mobile Home. 12 X 48. Redone inside & out. Major appliances included. $6,000. Call 573-6577 after 5:00 pm.

#1 Homebuilder in America! Fleetwood doublewide 3 bedroom 2 bath, 5 year warranty. Free a/c skirting, delivery. Only $1678 down $277 month, 360 months, 9.75% apr. var. includes insurance. Homes of America Odessa, Tx. 1-915-363-0881 or 1-800-725-0881.

**ATTENTION INVESTORS: Large quanity of U.S. Government Surplus Mobile Housing. 3 bedroom. Liquidation price call 1-915-363-0881. Homes of America Odessa, Tx.

Small 2 bedroom 1 bath mobile home. CH/RA fenced yard. Rent to Own. $300/down $225/mo. Call 573-2251.

Credit Specialists! No credit, limited credit, new credit, no problem! Call for pre-approved credit on your mobile home. 1-915-363-0881 or 1-800-725-0881.

Great Deals on Used Mobile Homes. Priced from $995 to $9995. Everyone is invited to Homes of America to purchase one or all. Call for details. 1-915-363-0881 or 1-800-725-0881.

Only $995 down buys a 1997 2 bedroom Manufactured home. $260 month, 10.99% apr. and only 120 payments. Homes of America Odessa, Tx. 1-915-363-0881 or 1-800-725-0881.

Pre-Approved credit for first time home buyers. Now is the time to own your own home. Too many exciting programs to list. Catch the excitement at Homes of America Odessa, Tx. 1-915-363-0881 or 1-800-725-0881.

Unbeatable Deal!!! New 1992 3 bedroom furnished mobile home. $1325 down, $175 month, 120 months, 12.50% apr. Homes of America Odessa, Tx. 1-915-363-0881 or 1-800-725-0881.

GREAT PLACE TO BUY...SELL TRADE OR RENT 573-5486

351 GAS, OIL, MINERALS

WANTED: Oil and Gas Production-working interest overrides royalties. Call 214-871-9384 week days or 972-394-8130 after 5:00 & week-ends.

360 REAL ESTATE

3-2-2 in quiet & beautiful neighborhood. CH/A w/large fenced backyard. Call 573-6652 after 5 p.m.

3712 Noble Drive. 2 bedroom 1 bath. $7500 cash. 573-7557.

4 plots in Block 6C (front garden) at Hillside Memorial Gardens. Call 972-313-0850 or write to 1112 Windmill lane, Irving, Tx. 75061.

BY OWNER: 3 bedroom 2 bath 2 car garage, sprinkler system, metal siding & storm windows. 573-0817.

FOR SALE BY OWNER:
3704 NOBLE $12,500; 2-1 New paint, appliances, clean.
3706 MURIEL $14,900; 2-1 New paint, new cabinets, appliances, fence, clean.
219 35th $16,000; 2-1-1 New paint, new carpet fence, nice neighbors, clean.
573-9001 8-6 Monday thru Friday.

FOR SALE OR TRADE for boat or motor home or pickup. 2000 sq. ft. building located 2505 & 2507 Ave. U in Snyder Call Bob 915/728-8383 or 728-8723.

HOUSE FOR SALE: 3 bedroom 1 bath CH/A on large lot. 2212 Ave. Z. 573-8502. $10,000.

Lot for sale by Bankruptcy Trustee. Legal description is 2 lots totalling 135 X 150 being a tract of land out of the NE ¼ of Section 191, Block 3, H & G N Ry. Survey, Scurry County, Texas. Tax value $1,536.00. Will sell for highest offer. Call (915)673-2933 or mail offer to Thomas Wheeler, 104 Pine, Suite 408, Abilene, Texas 79601.

NEAR HIGH SCHOOL: 3-2 excellent condition. Formal living & dining, large family room. Like new carpet. Reduced for quick sale. 915-263-2900.

STEVENSON REAL ESTATE
4102 College
573-5612 or 573-1755

3-2-2	2-Story	$35T
4600 El Paso	3-2½-2	$90T
2401 Ave. N,	OF	12.5T
120 25th St.,	2-1	14T
107 Elm,	4-2-1	32.5T
340 ft. Col. Ave. + 2 houses		
Apx. 3A at Hwy.	208/84	9.5T
3-2½-2Art room, den, formal LR & DR, lg. lot.		
3200 Ave. H,	lg. 3-1.	30T
1904 Ave. M,	2-1-1,cp,ch/a.	25T
Dunn,	3-1½, apx. 5A.	Red.39T
2906 El Paso,	3-2-2.	56.5T

Bill Dryden 573-9739
Doris Beard 573-8480
Frances Stevenson 573-2528

Elizabeth Potts Realtors
573-8505
1707 30th Street

#1 CHEAP HOUSE, small mo. payments
#2 WIDE 42nd 2 bedroom $36.5
#3 BRICK HOME and wrecking yard
#4 SECTION of land & 1/2 Section
#5 REASONABLE BUY on 1204 21st
Roswell Rigsby Real Estate
573-7682

For Sale: 3 miles West of Snyder 3 bdr., 2 bth., 3 carport, one acre, new water heater, new heat & air conditioner unit, stove and dishwasher, storage building, small greenhouse, good well water. $48,000.
Call 573-3667 or (915) 697-6869
3202 Blockline Rd.
Owner will not finance.

For Sale: 1903 Scott St., 3 bdr., 1 bth., 2 carport, fenced back yard, storage bldg., good condition.$14,000 with new roof.
Call: 573-3667 or (915) 697-6869.
Will carry papers with 25% Down.

Beautifully restored Historic Home 2-3B/1B down; partially completed upstairs designed for 4B/4B; all new systems; 2 fireplaces. With 2 large lots.
2400 32nd Street
Financing Available
573-7836

4502 Galveston, Exc. Cond., 3-2-LR-Den-Fpl., Formal Dining, Office, $80's

Country, NE, 3 bd., 2 cp, storm cellar, 2.3 acres, Nearly new carpet and paint, $28,000.00.

2113 42nd, Xtra nice & clean, 3-1-2 cp, CH/RA, $30's

Wenona Evans, Jack & Jack Realtors
573-8165 or 573-8571

JACK & JACK Realtors
611 Coliseum Dr.
573-8571 573-3452

311 36th; 3-2-cp $35T.
3781 Dalton; 3-2-1 $30's.
3718 Highland; 3-1-cp $35T.
2113 42nd; 3-1-2cp $30's.
2701 Ave. U; 3-2 w/apt.
3724 Rose Circle; 3-1 $30's.
Gary Brewer Rd; 3-1 $30's.
3213 40th; 3-1-den-fpl.
Affordable Country Homes.
Farm and Ranchland listed.
Wenona Evans 573-8165
Faye Blackledge 573-1223
Dolores Jones 573-5308
Ford Spikes 573-6602

TexSCAN

TEXAS STATEWIDE CLASSIFIED ADVERTISING NETWORK

ADOPTION

ADOPTION: A BABY would make our dream come true. Loving & warm couple wish to adopt a newborn. Please call Vicki & Geoffrey 1-800-747-4937. *It's illegal to be paid for anything beyond medical/legal expenses.*

ADOPT: YOUR BABY will be raised with love, laughter and all the opportunities life can offer. Allowed expenses paid. Maureen & James 1-800-631-2644. *It's illegal to be paid for anything beyond medical/legal expenses.*

DRIVERS WANTED

ATTN: EXPERIENCED TRUCK drivers drive to own! $0 down/78¢ all miles. Ownership possible in 18 months. Avg. 10,000+ miles/month. Company drivers: Newer Equipment. Competitive pay/benefits. Call: New Apple Lines 1-800-843-8308 or 1-800-843-3384 Madison, SD. Mon-Fri 8-5 PM Central. Call!

DRIVER - MAKE A positive change! Experienced drivers. No slip seating, $1,000 sign-on bonus, 2,500 miles/week, equipment lease/purchase program. Burlington Motor Carriers. 1-800-JOIN-BMC.

DRIVER TRAINERS RAISE your standards and your pay. Benefits package, average 1,800 miles per trip. Top trainer earns 70K. Experienced drivers 1-800-441-4394. Graduate students 1-800-338-6428.

DRIVERS - FLATBED 48 state OTR. Assigned new conventionals, competitive pay, benefits. $1,000. Sign on bonus, Rider Program, flexible time off. Call Roadrunner Trucking 1-800-876-7784.

DRIVERS * RUN WITH the best * great benefits * miles * rider program * you need 1 year OTR experience and CDL-A * Call 1-800-727-4374 * Dallas Carriers * E.O.E.

DRIVERS WANTED E.L. Powell & Sons, Tulsa, OK. We offer late model equipment, good insurance, mileage pay. One year verifiable flat bed experience. 918-446-4447. 1-800-444-3777.

DRIVERS WANTED FREE driver training with 1st year income potential of $30K. Stevens Transport call 24 hrs, 1-800-333-8595.

DRIVERS...YEAR ROUND miles! Mileage. Pay-loaded/empty. Achievable bonuses. Excellent benefits. Regional available. 3 years OTR w/flatbed/heavy haul exp. Combined Transport - 1-800-637-4407, Ron.

HAROLD IVES TRUCKING needs motivated individuals to enter our training program. Call 1-888-270-1676 for complete information. Experienced drivers call: 1-800-842-0853.

OTR DRIVERS - FLEET expansion now! At SRT, you are family ... not a number. Top home time, equip. pay. Reefer and Dryvan. 1-800-288-7785.

RAPID FREIGHT OF Texas, a Texas based carrier seeking OTR teams & singles, 95 or newer conventionals. Call Chuck at 1-800-607-5695.

WESTWAY EXPRESS, INC. now hiring experienced OTR drivers up to .30 CPM starting base pay D.O.E. plus up to .06 CPM bonuses. Top pay, benefits, and equipment. Now leasing owner/operators percentage or mileage contract, zero $$ down truck leases available. Call now Cowboy 1-800-587-0029.

EDUCATION

BECOME A MEDICAL transcriptionist. Opportunity to work in an office typing for doctors. Home study. Free literature. P.C.D.I., Atlanta, Georgia. 1-800-362-7070, Dept. YYL722.

EMPLOYMENT

EXPANDING CANADIAN COMPANY looking for independent sales agents to market "new" exciting golf product. Free information: Caddy Cooler, Box 1251, Oroville, WA 98844; FAX 604-498-3301.

SERVICE/SALES REP Auto Aftermarket. Local territory. Must like working with your hands. $40K base + bonus + benefits. EOE 1-800-316-1042.

FINANCIAL SERVICES

CASH LOANS! $500-$5,000. No collateral required! Bad credit OK! Private lender! Free call 1-800-561-5158, Ext. 570.

$DEBT CONSOLIDATION FREE$. Cut monthly payments up to 30-50%. Reduce interest-stop collection calls. Avoid bankruptcy free confidential help NCCS non-profit, licensed/bonded. 1-800-955-0412.

FINANCIAL HELP CREDIT counseling for all purposes. Assistance for all your financial problems. $2,000 up to $500,000. 48hr processing. Call today, get help tomorrow 1-800-613-6604. 9:30am to 6:30pm Mon. to Fri. EST.,

LUMP SUM CASH for your owner financed real estate note. Closing costs paid. Free quotes. Buying other kinds of cash flow, too. Call now! 1-800-687-8726.

MONEY PROBLEMS: ALL credit conditions accepted, bankruptcies. No collateral! Business, personal, consolidations of $2,000-$250,000. 9am-7pm EST. Mon.-Fri. 1-800-803-9849.

MONEY TO LOAN. Homeowners - we can help you when others will not. Purchase, refinance, home improvement, more! Call AAA Mortgage & Financial Corporation 1-800-652-1757.

NEED MONEY? RECEIVING payments on a insurance settlement or lottery? We will buy your future payments for cash today. Call R & P Capital Resources, 1-800-338-5815. Fast closings.

FOR SALE

ATTENTION! HUNTERS, LANDOWNERS, fishermen, draftsmen, Realtors, city governments, individuals! - Aerials, wetland/topographic maps, oil, gas, water well information - cost effective/reliable service 1-800-940-0977.

NO DOWNPAYMENT? NO problem! Build on your lot, now, without 20% downpayment must banks demand. 100% construction & permanent financing if qualified. Miles Homes 1-800-343-2884 Ext. L.

REPOSSESSED, MUST SELL 2 redwood free standing backyard play systems. Includes tower, swings & slide. Brand new, never erected. Self assembly, sacrifice prices. 1-800-549-0854.

WOLFF TANNING BEDS. Tan at home. Buy direct and save! Commercial/home units from $199.00. Low monthly payments. Free color catalog. Call today 1-800-842-1305.

HEALTH

20/20 WITHOUT GLASSES! Safe, rapid, non-surgical, permanent restoration 6-8 weeks. Airline pilot developed. Doctor approved. Free information by mail: 1-800-422-7320, ext. 237, 406-961-5570, FAX 406-961-5577. http://www.visionfreedom.com - Satisfaction guaranteed.

DIABETIC? ARE YOU still paying for supplies? Why? For information on how you can receive supplies at little or no cost call 1-800-678-5733.

RAPID WEIGHT LOSS. "Only $17.95." Burns fat, calories, stops hunger. Lose 3-5 pounds/week. Money back guaranteed. Call for information. United Pharmaceutical 1-800-733-3288 (C.O.D.'s accepted).

LEGAL

INJURIES OR DEATH from nursing home neglect. Call 1-800-833-9121. Jonathan Juhan - Board Certified - Personal Injury Trial Law - Texas Board of Legal Specialization. Principal Office - Houston.

NURSING HOME INJURY, bedsores or neglect. For information, call Carl Waldman, Beaumont, Board Certified Personal Injury Trial Law by Texas Board of Legal Specialization 1-800-833-9151.

PRE-PAID LEGAL CASUALTY, Inc.: *Preventive legal services * Will preparation * Moving traffic violation representation * Trial defense services * Affordable monthly investment. CL Lunsford, Independent Associate 1-800-460-8946.

MISCELLANEOUS

AREA CONTACT PERSON needed for highly reputed international high school student exchange program. Call Linda at 1-800-473-0696 for information.

REAL ESTATE

BARGAINS ON GOVERNMENT foreclosed homes. Save up to 50% or more. Minimum or no down payment. Repossessed properties sold daily. Listings available now! 1-800-338-0020 ext. 299.

COLORADO BARGAIN 83 AC-$42,900. High meadows w/spectacular views of surrounding mtns, Loaded w/wildlife. Yr. round access, power & phone. Exc. financing. Call now 719-742-5207. Majors Ranch.

DEER HUNTER SPECIAL, Burnet County. 27 acres of trees, deer and turkey. Golfing at Delaware Springs. Only 20 minutes to five lakes. Owner financed. 1-800-725-3699.

TIMESHARES/CAMPGROUND MEMBERSHIP/resales. Buying * selling * renting. America's most successful resort resale clearinghouse. Accepting all resorts. Call Resort Property Resale International toll free hotline 1-800-423-5967.

TRAVEL

DISNEY VACATION AREA 1, 2 & 3 bedrm condo's, suites & home as low as $39/nt. Attractions: 1-800-749-4045 ext. 115-TX899, http://www.intersrv.com/mba.

Call this newspaper for details on how to advertise statewide.

Scientists: U.S. AIDS more diverse than thought

WASHINGTON (AP) — When France first sounded the alarm in 1994 that an exotic, hard-to-diagnose strain of AIDS was spreading, doctors here were not too worried — until they found the first U.S. case in July.

Just three months later, scientists now say the AIDS epidemic is far more diverse than they had realized.

Researchers have uncovered a second U.S. resident infected with this rare type of HIV named Group O, as well some New Yorkers with signs of still different AIDS strains never before seen in this country.

The findings sent federal doctors scouring the globe for viral strains to ensure that U.S. AIDS tests are good enough to catch every type.

"We will now treat these problems as a global village: A case anywhere is a case here, and we will move more quickly" to battle them, said Dr. Jay Epstein, the Food and Drug Administration's blood chief.

AIDS symptoms appear similar worldwide even though the HIV virus is genetically different from country to country. Tests to detect HIV are designed to recognize a region's most common strains. The concern is whether they'll also catch any rare foreign strains.

Take the HIV type named Group O, thought to lurk only in West Africa until a French woman was diagnosed in 1994. Doctors did not find the first U.S. case until July — a Los Angeles woman whose infection had gone undiagnosed by routine AIDS tests, which miss Group O once in every five cases.

Late last month, Abbott Laboratories filed an FDA application to sell the nation's first upgraded AIDS test designed to better catch Group O infections — just as federal health officials discovered a second Group O case, this one in Maryland.

Both Group O patients apparently were infected in their native West Africa, said Dr. Patrick Sullivan of the Centers for Disease Control and Prevention, who is testing dozens of high-risk patients to determine how prevalent the strain is.

More disturbing, the CDC is investigating whether patients in the Bronx borough of New York City caught other foreign strains of HIV while in this country — not before immigrating here or while traveling abroad.

The CDC genetically tested 43 newly diagnosed AIDS patients from Bronx-Lebanon Hospital Center last spring. Eight patients, an unexpectedly high 18 percent of those tested, had strains different from the subtype B that is responsible for North America's AIDS epidemic.

Suicides outnumber other adult firearms-related deaths

DALLAS (AP) — Far more gun deaths among the middle-aged and elderly are suicides rather than accidents or homicides, especially among those over age 65, according to federal data cited by a group of handgun-control advocates.

The Center to Prevent Handgun Violence used the statistics as it launched a public-service advertising campaign urging all gun owners to keep their weapons unloaded and under lock and key.

The statistics were compiled from data released by the U.S. Centers for Disease Control and Prevention, said Alicia Horton, the group's associate education director.

"The suicide risk is five times higher in homes with firearms," Ms. Horton said at a Monday news conference.

Suicides accounted for about 83 percent of the gun deaths among Texans over 65 during the period 1986-92, according to statistics provided Monday by the Washington, D.C.-based group.

The fraction dropped to 63 percent for Texans between ages 45 and 64, Ms. Horton said.

Nationally, 88 percent of those over 65 who died of a gunshot wound were suicides. Of those killed by gunfire between ages 45 and 64, 69 percent were suicides.

Earlier this year, the CDC said that 19 percent of the 384,262 U.S. suicides from 1980 to 1992 were committed by people age 65 or older. Guns were the most common method, used by 74 percent of men and 31 percent of women.

The CDC has said that gunshots account for 66 percent of all suicides committed in 1992 by those age 19 and younger.

Date Book

Oct. 8, 1996

Today is the 282nd day of 1996 and the 17th day of fall.

TODAY'S HISTORY: On this day in 1871, the Great Chicago Fire began; more than 98,000 people were left homeless.

On this day in 1918, Sgt. Alvin C. York single-handedly killed 20 enemy soldiers and captured 132 more in France.

On this day in 1988, actress Robin Givens filed for divorce from boxer Mike Tyson.

TODAY'S BIRTHDAYS: Eddie Rickenbacker (1890-1973), aviator-airline executive; Rona Barrett (1936-), gossip columnist, is 60; David Carradine (1936-), actor, is 60; Jesse Jackson (1941-), politician-clergyman, is 55; Chevy Chase (1943-), comedian-actor, is 53; Sigourney Weaver (1949-), actress, is 47; Johnny Ramone (1951-), musician, is 45.

TODAY'S SPORTS: On this day in 1956, New York Yankees pitcher Don Larsen threw the first perfect game in World Series history.

TODAY'S QUOTE: "When I look out at this convention, I see the face of America, red, yellow, brown, black and white. We are all precious in God's sight — the real rainbow coalition." — Jesse Jackson

TODAY'S WEATHER: On this day in 1871, about 1,000 people were killed by forest fires that raged on both sides of Wisconsin's Green Bay.

SOURCE: 1996 Weather Guide Calendar; Accord Publishing, Ltd.

TODAY'S MOON: Between last quarter (Oct. 4) and new moon (Oct. 12).

©1996 NEWSPAPER ENTERPRISE ASSN.

Astro-graph

By Bernice Bede Osol

Your Birthday

Wednesday, Oct. 9, 1996

You will have an opportunity to augment your finances in the year ahead. Your biggest gains might be generated by someone you tried to help recently.

LIBRA (Sept. 23-Oct. 23) An arrangement that links you to others might falter today. However, if you step in and take control, you can get the project back on track. Libra, treat yourself to a birthday gift. Send for your Astro-Graph predictions for the year ahead by mailing $2 and SASE to Astro-Graph, c/o this newspaper, P.O. Box 1758, Murray Hill Station, New York, NY 10156. Make sure to state your zodiac sign.

SCORPIO (Oct. 24-Nov. 22) You will be more effective if you stay in the background today. You should be the person who feeds the right ideas to those in the limelight.

SAGITTARIUS (Nov. 23-Dec. 21) You should work to advance one of your new projects today. Put the wheels in motion as soon as possible.

CAPRICORN (Dec. 22-Jan. 19) Your ability to succeed will be substantially enhanced if you are properly motivated today. Continue to remind yourself of your goals.

AQUARIUS (Jan. 20-Feb. 19) Something you're thinking about doing with your friends can be planned today, provided you're not too assertive.

PISCES (Feb. 20-March 20) You can achieve your goals today, but not by yourself. An ally will put the ball in scoring position.

ARIES (March 21-April 19) An important decision that will affect you directly will be made by others today. However, everything will work out to your advantage.

TAURUS (April 20-May 20) You will be mistaken today if you think that the work you do is not noticed by the person you're anxious to impress.

GEMINI (May 21-June 20) Today you can perform better than usual in competitive situations, especially in social or athletic events. Play to win.

CANCER (June 21-July 22) Today will be a good day to make changes at home. You will exercise good judgment and others will respect your decisions.

LEO (July 23-Aug. 22) Use your mind and relax your muscles today, because your most important tasks will require mental dexterity and creative thinking.

VIRGO (Aug. 23-Sept. 22) Try to conclude any business matters in which you're involved within the next few days. Your probability of success will be better than usual in this cycle.

©1996 by NEA, Inc.

Dr. Gott

By Peter Gott, M.D.

Blood disease may hamper pregnancy

By Peter H. Gott, M.D.

DEAR DR. GOTT: A few months ago I was diagnosed with essential thrombocythemia. I've been told there can be complications with this condition during the delivery of a baby and since I'm interested in having children, I'm very concerned.

DEAR READER: I'll let you in on a trade secret: "Essential" in medicalese means "we haven't a clue about what causes it." Thrombocythemia means too many platelets, the tiny blood cells that are necessary for proper clotting. Thus, you have a platelet over-abundance of unknown cause.

This unusual blood disease can, strangely, lead to hemorrhage. Common symptoms are weakness, malaise, headache, dizziness, tingling of the hands and feet, and easy bruising. Thrombocythemia is most common between the ages of 50 and 70; it affects men and women equally.

The diagnosis depends on the platelet count, a special blood test.

Many drugs are used to treat this affliction. They all have basically the same effect: They shut off the overproduction of platelets in the bone marrow. The dosages are adjusted to keep the platelet count in an acceptable range (less than 600,000 per microliter).

Because thrombocythemia can lead to uncontrollable hemorrhage, women with this disorder should not become pregnant until therapy has been effective. Without treatment, the normal bleeding at the time of delivery could turn into a catastrophe.

However, once your platelet count has returned to normal, your doctors will probably allow you to produce a family. You should take their advice — particularly that given by a hematologist, who is the specialist most qualified to monitor and treat your affliction.

To give you more information, I am sending you a copy of my Health Report "Blood: Donations and Disorders." Other readers who would like a copy should send $2 plus a long, self-addressed, stamped envelope to P.O. Box 2017, Murray Hill Station, New York, NY 10156. Be sure to mention the title.

DEAR DR. GOTT: Can one doctor kick a patient out of a clinic and have all the other doctors follow suit because the patient decides to get a second opinion?

DEAR READER: Only the good Lord knows how managed care and health maintenance organizations can serve the general public — and He isn't talking.

Can your doctor refuse to see you? Yes. For such a trivial reason? That's questionable. Can he enlist the support of his colleagues to "black-ball" you? That, in my opinion, is unethical.

If I were you, I'd find another physician who is not so preoccupied with his ego. Second opinions are usually valid and appropriate. You don't need a practitioner who is so insecure that he cannot accept your need to exercise your options. Find a physician who is more attuned to good health-care practices.

© 1996 NEWSPAPER ENTERPRISE ASSN.

I Have Served Scurry County As
•Deputy District Clerk
•Deputy County Clerk
•Absentee Voting Judge

I want to serve as your next
County Clerk
ELECT JOAN BUNCH
(For Unexpired Term)
Paid Political Advt. By Joan Bunch, Snyder, Texas

Christmas Around The World
OPEN HOUSE
Snyder Savings & Loan
Wednesday, Oct. 9th,
4:00 - 7:00 p.m.
Hiring Demo's, booking parties, home decor catalog. Come by and see the new line. Contact Pamela 573-5701

Custom Framing and Matting
Harley Bynum Photography
3403 Snyder Shopping Center 573-4190

IT'S BACK!
A.1.® STEAK & CHEESE MEAL DEAL
6" sub, chips and a 21 oz. drink
$3.99

For a limited time.
SUBWAY®
http://www.subway.com
At participating stores. Not to be combined with any other offers.
A.1. is a registered trademark of Nabisco Brands Co. © 1996 Doctor's Associates Inc.
3903 College Ave.
573-9782

ACE® BEST BUYS
SEE YOUR HELPFUL HARDWARE FOLKS
5.99 Hi-Visibility Tape Measure 1" x 25'. Includes tough tip. 2014025
YOU PAY 3.69 GAL. TV PEAK
LESS REBATE 2.00
FINAL COST 1.69 Peak Anti-freeze Year-round protection against boil over and freezing. Meets major auto manufacturers' specs. Limit 2 gallon maximum rebate. 87336
ACE FEST
ACE Hardware SNYDER LUMBER & ACE HARDWARE
2109 25TH STREET (915) 573-3579
SNYDER, TX 79549

IN CASE YOU WERE WONDERING ABOUT...KNEE INJURIES
Knee injuries are commonly found in people who are active in sports. In fact, studies show that injuries to the knee account for 50% of all overuse injuries.
These injuries are actually irritations that lead to the roughening of the undersurface of the knee cap. This condition is called chondromalacia - a condition that results in pain and inflammation.
What can you do to avoid knee injuries? Exercise, but don't overdo it! Use stretching and strengthening exercise. Maintain proper weight. Wear shoes that are designed to help absorb shock.
Barbee Medical has a complete line of knee sleeves, braces and immobilizers in case of injury. We are also trained in fitting custom braces should your physician order one for you.
Remember, at Barbee Medical WE CARE!
BARBEE MEDICAL SUPPLY
3801 College Ave. Snyder, TX 79549 Telephone (915)-573-3309
24 Hour Call - Friendly & Caring Staff

JOIN US FOR OUR
SUNDAY BUFFET
18 Topping Fresh Salad Bar
Ham & Sweet Potatoes
Fried Chicken
Potatoes
Vegetables
Homemade Rolls
Cobblers
Only $5.99
Daily Lunch Buffets 11-2, Mon. - Fri.
OUTWEST BARBECUE & Other Fine Foods
Formerly Reta's 3907 College Ave 573-1546

FOOTBALL CONTEST

Baylor at Nebraska

Lawrence IGA

4111 College Ave. 2912 College Ave.

Texas vs. Oklahoma

WEST TEXAS STATE BANK

Member FDIC

Texas A&M at Iowa State

BELL-CYPERT-SEALE FUNERAL HOME

3101 College Ave. 573-5454

Texas Tech at Kansas

Snyder Iron & Metal

573-6862 Old Post Road Snyder, Texas

TOP PRICES PAID-RECYCLING MAKES CENTS

Top Prices Paid For:

Aluminum Cans Aluminum Copper Brass Batteries Lead Rubber Inner Tubes Scrap Iron

CALL FOR CURRENT PRICES

Levelland at Estacado

Extra Long Cheese Coney

And Tater Tots

$2.49 Plus Tax

SONIC

Offer good thru Oct. 31, 1996. Not Valid With Any Other Offer.

4100 College Ave. 573-7620

Frenship at Plainview

THE MOVIE STOP

And Tanning Salon

3607 College Ave. 573-4991

Hours: Monday - Saturday 10:30 a.m. - 10:30 p.m.
Sunday 12:00 noon - 10:30 p.m.

NEW RELEASES: "Flipper", "Children of the Corn IV"

Loraine at Borden County

Nancy's Art Style Beauty Salon and Barber Shop

Complete Line of Hair Services and Products For The Whole Family

Snyder Shopping Center 915-573-0109

TANNING BEDS AVAILABLE

Balloon & Candy Bouquets

Ira at Westbrook

THURSDAY EVENING ONLY

from 4:30 to closing

FAJITAS FOR 2 FOR $11.50

Or Your Choice Of:

SINGLE FAJITAS (BEEF OR CHICKEN) $5.79

DAILY SPECIALS $3.79

Come out and try us... you'll be glad you did

Monday - Thursday 11 a.m.-2 p.m. & 4:30 p.m.-9 p.m.
Friday 11 a.m.-2 p.m. & 4:30-9:00 p.m.
Sat. 11 a.m. - 9:00 p.m.
Closed Sunday

102A E. Coliseum Most Major Credit Cards Accepted

Jaramillo's Mexican Food 573-9253

Cinema I & II

1907 Snyder Shopping Center 573-7519

$2 Tuesday Special All Seats!

Wed. & Thurs. Senior Citizens $2.50

Highland at Hermleigh

SUPERB

Allison Elliott & Ellen Burstyn in

SPITFIRE GRILL

A Showtimes: 7:00 & 9:15 Rated PG 13

Bulletproof

Showtimes: 7:15 & 9:00 Rated R

Lamesa at Snyder

WTC Students

10% Discount

With College ID

Not Good With Any Other Offers

SUBWAY

3903 College Ave. 573-9782

For Limited Time Only

Score a **TOUCHDOWN** With Us

WIN UP TO $1,000!!

(All 20 Games Correct Plus Exact Score On Tie-Breaker)

$250..... For Perfect Score (All 20 Games Correct)

$50..... 1st Place

$25..... 2nd Place

$15..... 3rd Place

In each advertisement on this page you will find the contestants in a prominent football game being played around the country this weekend. On the entry blank at the bottom of the page, fill in your selection of the WINNING TEAM only...opposite the name of the business firm on the entry blank. Then clip out the entry blank and send it to **FOOTBALL CONTEST EDITOR, Snyder Daily News, Box 949, Snyder, TX 79550, or bring it by the news office at 3600 College Ave. Entries must be in the hands of the editor by 5:00 p.m. Friday.** Games ending in a tie must be specified as a tie or else it will be considered a miss.

To avoid splitting the prize money a TIE-BREAKER slot will be provided on each entry blank. Pick the total points of the score for that game and in case of a tie the one who picks the winner and the nearest number of total points will receive the prize money. The same formula will apply to second and third place winners. In the case of a perfect score, the formula would apply for the $250 cash prize. To win the $1,000 cash prize, all twenty games must be picked correctly, plus the exact score must be predicted on the tie-breaker.

There will be fun for the entire family. Only one entry blank will be permitted for any one person. More than one will disqualify all that person's entries. **Entries must be on the official entry blank (No Copies Please).** Scores listed on the entry blank will have no bearing except in the case of the tie-breaker. Sign your entry blank and list your address and phone number and watch for the winner's story in next Tuesday's SDN. Employees of the SDN and their families are not eligible to enter.

OFFICIAL ENTRY BLANK
SNYDER DAILY NEWS
FOOTBALL CONTEST

ENTERED BY _____

ADDRESS _____

CITY _____

PHONE _____

TIE BREAKER

SNYDER _____ VS _____

SNYDER _____

OPPONENT _____

TOTAL _____

	PREDICTED WINNER
LAWRENCE IGA	
WEST TEXAS STATE BANK	
BELL-CYPERT-SEALE	
SNYDER IRON & METAL	
SONIC DRIVE-IN	
THE MOVIE STOP	
NANCY'S ART STYLE	
JARAMILLOS	
CINEMA I&II	
SUBWAY	
BURGER KING	
NATIONAL FUEL	
RUDY'S	
EXXON TIGER MART	
SNYDER CHRYSLER	
LOWRANCE WESTERN AUTO	
TOM'S MARINE	
TACO JOHN'S	
SNYDER NATIONAL BANK	
AMERICAN STATE BANK	

Minnesota at Northwestern

$1.99 Breakfast Value Meal

BURGER KING Hwy. 84 & 180

Army at Rutgers

NATIONAL FUEL & LUBRICANTS

2208 AVE. R 573-4160

FINA

•WHOLESALE • INDUSTRIAL LUBRICANTS • WE DELIVER

Kansas St. at Missouri

TIGER FANATICS

Rudy's

4604 College 573-7455

Sunday Lunch Special: Sirloin Beef Tips on Rice, Herbed Cherry Tomatoes, Corn on Cob, Vegetable Soup, Salad Bar, Dessert, Coffee or Tea $5.95

Arizona at Dallas

EXXON

EXXON TIGER MART

WE HONOR ALL MAJOR OIL CREDIT CARDS

3611 COLLEGE AVE. 573-4929

Chicago at New Orleans

SNYDER CHRYSLER

Dodge, Plymouth, Jeep, Eagle

Snyder Traffic Circle

574-6886

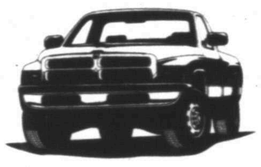

Your Snyder, Texas Truck Stop

Cincinnati at Pittsburgh

Stant Thermostats Many U.S. and import cars and light trucks. 77-8169-72 1.99 OTHERS $1.00 OFF

Stant Radiator Caps Standard type or Lev-R-Vent type available. 77-1417.28 ser 1.99 UP TO 9.69

Dynaflex Curved Radiator Hose Many applications available. Expanded coverage. 77-4618 ser 2.99 UP TO 42.99

Texaco Anti-Freeze and Coolant Quality all weather protection. Gal. 76-8130-3 1.97 After $2.00 Mail-in Rebate

Lowrance Western Auto

East Side of Square 573-4911

Houston at Atlanta

TOM'S MARINE AND CHEMICAL PUMP SALES & SERVICE, INC.

Outdoor Power Equipment: Mowers, Riders, Chainsaws, Trimmers, Edgers

315 Coliseum Drive 573-6562

Miami at Buffalo

TACO JOHN'S

TACO JOHN'S.

4212 College Ave.
Snyder

Open: Sun.-Thurs. 11 a.m.-10 p.m.
Fri. & Sat. 11 a.m.-11 p.m.

"The Good Taste Place"

Minnesota at Tampa Bay

SNB

Snyder National Bank

Lobby Hours 9 a.m.-3 p.m.

FDIC

Motor Bank Hours 9 a.m.-5 p.m.

St. Louis at Carolina

American State Bank

"Right Size To Be Friendly"

EQUAL HOUSING LENDER

3610 College Ave. 573-4041

FDIC

2ND FRONT PAGE

THE SNYDER DAILY NEWS

Police: missing cheerleaders are dead

DRYDEN, N.Y. (AP) — A neighbor was charged with kidnapping two high school cheerleaders who disappeared last week while house-sitting for one of the girls' parents. Police said evidence shows the girls are dead.

John Andrews was charged with first-degree kidnapping in connection with the case of Jennifer L. Bolduc of Dryden and Sarah A. Hajney of McLean, state police Maj. Arthur Hawker said today. Andrews, 31, lived next door to Hajney.

Andrews was arraigned Monday night in Groton Town Court after police went to question him at the factory where he works as a computer lathe operator, state police said at a news conference this morning.

A kidnapping charge allows police to hold the suspect without bail, troopers said. A preliminary hearing is scheduled for Friday.

Although no bodies have been found, there is "sufficient physical evidence" to prove the girls, both 16, are dead, Hawker said Monday. He did not elaborate today except to say, "We have been finding human remains in various places in northern Chenango County."

That evidence includes crushed bone fragments that were found at a campsite belonging to a relative of the suspect, WICB radio at Ithaca College quoted unidentified sources as saying.

Obituaries

Bobby Ryan

1930-1996

Funeral service is set for 1 p.m. Wednesday in Bell-Cypert-Seale Funeral Home for Bobby Jack Ryan, 65, who died Monday, Oct. 7, in the V.A. Hospital in Big Spring after a brief illness. Burial will follow in the Hermleigh Cemetery.

Born Nov. 19, 1930 in Snyder, Mr. Ryan was a retired oilfield worker.

Survivors include a daughter and son-in-law, Mary and Glen Mauldon of San Angelo; a son and daughter-in-law, Bobby and Heather Ryan of San Angelo; a brother, Earl Ryan of Snyder; four sisters, Betty Carey of Big Spring, Zelma Anderson of Snyder, Frances Dowell of Cleveland, Tex., and Ruth L. Taylor Walton of Big Spring; and several nieces and nephews.

Lola Benbenek

1901-1996

ABILENE — Lola Edna Benbenek, a former resident of Snyder, died Monday, Oct. 7, in an Abilene hospital. She was 95.

Graveside service is set for 10 a.m. Wednesday in the Mount Hope Cemetery. Dr. Tom Thomson will officiate.

Mrs. Benbenek was born in Anson and had lived in Abilene since 1947, having moved from Snyder. She married John W. Hudson in 1925 in Anson. He preceded her in death. She married Pete Benbenek in 1948 in Abilene, and he also preceded her in death.

Mrs. Benbenek was a homemaker and a member of the First United Methodist Church.

Survivors include two stepsons, Curtis Hudson of Spring Valley, Calif. and W.T. Hudson of National City, Calif.; a stepdaughter, Mrs. L.E. Farley of Idaho; and several nieces and nephews.

Personal, Professional Service

BELL CYPERT-SEALE FUNERAL HOME

3101 College Ave. 573-5454

Officers note 3 burglaries, one in custody

Monday morning was busy for local law enforcement agencies, but the activity slowed down as the day progressed. One person was arrested on outstanding city warrants, while three burglaries were reported.

Officers arrested a 23-year-old male at 11:35 a.m. in the 2800 block of Avenue V on outstanding city warrants for failure to yield right of way, expired motor vehicle inspection, no liability insurance, expired motor vehicle registration and no driver's license.

Jack Duke notified officers at 8:32 a.m. that several items had been stolen from a storage building in the 2700 block of Avenue I. An offense report for burglary of a building was submitted.

Terry Silva notified officers at 9:22 a.m. of the theft of a 1965 Chevrolet pickup from 2300 College Ave. The pickup did not have a motor in, it according to police reports.

D.B. Lyle notified officers at 10:50 a.m. that some property had been stolen from his vehicle while parked at Snyder Lanes. An offense report for burglary of a vehicle was submitted.

An officer was requested at Wal-Mart at 3:36 p.m. in reference to shoplifters. An offense report for Class C theft was submitted as well as a citation for criminal trespass.

At 4:20 p.m., an offense report for disorderly conduct was submitted in reference to an incident that happened on Sunday in the 500 block of 32nd Street.

Counts to speak at community college

State Rep. David Counts, bidding for another term in District 70, is scheduled to speak at Western Texas College on Thursday.

Counts, D-Knox City, will speak at 10:45 a.m. in the Science Lecture Hall.

His opponent, Scott McLaughlin (R-Big Spring), spoke this morning on campus.

Markets

NEWYORK(AP)

	High	Low	Last	
AMR Corp	82⅛	81⅛	82	— ⅛
AT&T Corps	40⅛	39⅝	39⅝	— ⅜
AirTouch	27⅛	26⅞	27	— ⅜
Albertsons		43¼	42¾	43
Allidsignal	65⅞	65¼	65⅝	— ⅜
Alltel	28⅝	28⅛	28⅛	— ⅛
AmericaOnL s	27½	25⅞	26½	— ⅝
AmStores	42⅞	41⅞	42⅛	+ ⅛
Ameritech	56⅞	55⅞	56⅝	+ ⅞
Amoco	73⅝	71⅞	73⅝	+1⅝
AndarkPtr	63⅝	62⅞	62⅞	— ⅝
ArmcoInc		4	3⅝	3⅝
AtlRichfld	131⅛	130⅛	130⅛	— ⅞
ATMOS Egy	23⅝	23¼	23¼	— ⅛
Aviall		8⅝	8⅝	8⅝
BakerHughes	33⅝	33⅛	33⅛	— ⅛
BellAtl	61⅝	61	61⅛	— ⅜
BellSouth	39⅞	39⅛	39⅛	— ⅛
BethSteel	8½	8¼	8⅜	+ ⅛
BritPet	131⅛	131⅛	131⅛	— ⅛
BurlNoSFe	84⅞	84¼	84⅜	— ⅜
Caterpillar	73	72½	72½	— ⅜
CenSoWst	26⅛	25⅞	26	— ⅛
Chevron	66⅛	65⅛	66⅛	+ ⅛
Chrysler s		32	31⅛	31⅛
Coastal	45	44⅝	44⅝	+ ⅜
CocaColas	50⅞	50⅛	50⅛	+ ⅛
ColgatePalm	89	88½	88⅝	— ⅛
ComclMetals	31⅞	31⅞	31⅞	— ⅛
Cooperin	42⅛	41⅞	42⅛	+ ⅛
CyprusAmax		22⅛	21⅞	21⅞
DallSemicn		18	17⅞	18
DeltaAirl	70⅛	69⅛	69⅝	— ⅜
DigitalEq	35½	34⅞	34⅞	— ½
Dillard	32⅝	32½	32½	— ⅛
DowChem	80⅞	80⅛	80⅝	+ ⅜
DresserInd	31⅞	31⅛	31⅛	+ ⅛
DuPont	93⅞	92⅝	93	+ ⅜
EastmanChem	55¼	54⅞	54⅞	— ⅜
EstKodak	76⅞	75⅞	76⅞	+1⅛
EDS Corp	60¼	59⅞	60⅛	+ ⅜
EljerInd		10	9⅞	9⅞
Enserch	21¼	21⅛	21⅛	— ⅛
Entergy		27⅞	27⅞	27½
Exxon	88⅝	87⅞	88⅝	+ ⅞
Flowers s	21⅛	21⅛	21⅛	— ⅛
FordMotor	32⅝	32	32⅛	+ ⅜
GTE Cp	41⅛	40⅞	40⅞	— ⅛
GenDynam	69⅞	69⅛	69⅝	+ ⅜
GenElec	94¼	93⅞	93⅞	— ⅛
GenMills	59⅝	59⅛	59⅛	+ ⅛
GenMotors	49⅞	49	49⅝	+ ⅜
GaPacif	80⅝	79⅞	80⅛	+ ⅜
GlobalMar	16⅞	16⅛	16⅛	— ⅛
Goodrichs	45	44⅜	44⅜	— ⅛
Goodyear s	45⅞	45⅝	45⅝	— ⅜
GtAtlPac	29⅝	29⅛	29⅛	— ⅜
Haliburtn	55⅛	55	55⅛	— ⅜
Hanson ADSs	7	6⅞	6⅞	— ⅜
HarteHanks s	28	27⅝	27⅝	— ⅜
HoustonInd s		22⅛	22⅛	22⅛
IBM	129⅞	127⅞	129⅛	+1⅜
IntlPaper	43⅝	42½	43⅜	+ ⅜
JohnsnJn s	52	51⅝	51⅝	— ⅛
K mart	10⅞	10⅛	10⅛	— ⅜
Kroger	46	45⅝	46	+ ⅛
Litton	48⅝	47⅞	48⅝	+ ⅜
LockhdMart	92⅞	92⅛	92⅛	— ⅛
Lowes Cos	42	41⅝	42	+ ⅜
Lubys		23	23	23
LucentTech n	44½	43⅞	44⅛	+ ⅜
MayDeptStrs	47⅞	47	47⅛	— ⅜
Medtronic	63¼	63	63	— ⅛
Mobil	120⅞	118⅞	119⅝	+1
Monsanto s	41⅝	40⅝	40⅝	— ½
Motorola	49⅞	48⅝	49⅛	— ⅛

Midday Stocks

		High	Low	Last	
Nationsbk		89⅛	88⅛	88⅛	
Navistar		8⅝	8⅝	8⅝	
NoramEngy	15	14⅞	14⅞	— ⅛	
Norwest		42⅝	42¼	42⅝	— ⅛
Nynex		45	44⅝	44⅝	— ⅛
OryxEngy		19⅛	18⅝	19⅛	+ ⅜
PacTelesis		34⅞	34⅛	34⅛	— ⅛
PanEnergy		35⅞	35⅜	35⅜	— ⅛
Penney JC		52⅝	52⅛	52⅜	+ ⅛
Pennzoil		56	55	55	—1⅛
PepBoys		37⅝	37⅛	37⅛	+ ⅛
PepsiCo s		29	28⅝	28⅝	— ⅛
PhelpDodge		63⅝	63	63⅛	— ⅜
PhilipPet		44⅛	44	44⅛	+ ⅜
PilgrmPrd		8⅝	8⅝	8⅝	+ ⅛
Polaroid		44⅛	44⅛	44⅛	— ⅛
Praxair		45	44⅛	44⅛	+ ⅛
ProctGamble		99⅛	98⅝	98⅝	— ⅛
PubSNwMx		19⅝	19⅝	19⅝	— ⅛
RoyalDutch		165⅝	163⅞	165⅛	+3⅜
SBC Comm			49⅛	48⅞	49
SaraLee		35⅝	35½	35½	— ⅛
SearsRoeb		48⅝	47⅞	48⅝	+ ⅜
SherwinW		48⅝	47⅞	48⅝	+ ⅜
SmthBchADS		64⅛	63⅛	63⅝	+ ⅛
SouthernCo			22⅛	22⅛	22½
SwstAirlines		22⅝	22⅛	22⅛	— ⅛
Sprint		40⅛	39⅞	40	+ ⅛
SunCo		23⅞	23⅜	23⅞	+ ⅛
TNP Ent			26	25⅞	26
Tandy		40⅛	40	40⅛	+ ⅜
TempleInl			53⅛	53⅛	53⅛
Tenneco		50⅛	49⅝	50⅛	— ⅛
Texaco		97⅛	96⅞	97	+ ⅛
TexasInd		59⅛	58⅞	59	— ⅛
TexasInst		56⅛	54⅞	55⅞	+1⅜
TexUtil			40⅞	40⅝	40⅝
Textron		87⅞	86⅞	87	— ⅛
Travelers s		52⅞	52	52⅛	— ⅜
TrinityInds			33⅞	33⅛	33⅛
TritonEngy		45⅞	45⅛	45⅞	+ ⅛
Tyler		1⅜	1⅜	1⅜	+ ⅛
US WestCm s		31⅞	31⅛	31½	— ⅛
USWstMda n			17⅞	17⅛	17⅞
USX Delhi			14⅛	14⅛	14⅛
USX-Marathn		22⅝	22⅛	22⅜	+ ⅛
USX-USS		28⅝	28⅛	28⅛	— ⅛
UnCarbde		45⅞	44⅞	44⅞	— ⅜
UnPac		73⅞	73⅛	73⅞	+ ⅛
UnitedTech		122⅞	121⅞	122⅜	+ ⅞
Unocal		38⅞	38⅛	38⅜	+ ⅛
WalMart		27⅞	26⅞	27⅛	+ ⅛
WstnGasRs		15⅛	15⅛	15⅛	+ ⅛
WestghEl		19⅞	18⅞	19⅛	+ ⅛
WinnDixie s		34⅝	34⅛	34⅛	— ⅛
Woolworth			21⅛	21⅛	21⅛
XeroxCp s		56⅞	56⅛	56⅛	+ ⅛
ZenithE		16⅝	15⅞	15⅞	— ⅜

Hospital

ADMISSIONS: Larry Falls, 2714 48th; Eleuteria Fierro, P.O. Box 713.

DISMISSALS: Anna Eades, Grace Cranfill, Joseph Singleton.

CENSUS: 51 (Med., Surg.-12, Long-term Care-39).

What's Up?

Stanfield Parent Council

Stanfield Parent Council will meet at 7 tonight. All parents are invited.

Kmart exes to hold social

Kmart 9268 former employees and friends are invited to a dutch treat social at 7 p.m. Thursday at Rudy's.

Candidate forum to air

TCA Snyder Cable and ZTV will air a video of the candidate forum held last Thursday at Western Texas College at 6 p.m. today.

Grief support group

The grief support group meets each Tuesday at 7 p.m. at First Presbyterian Church.

Brown bag lunch series

Scurry County Museum is hosting a weekly series of brown bag lunches at Nathalie's Tea Room, 1803 25th St. The second lunch will be from noon until 1 p.m. Wednesday with Millie Sentell speaking on "War of the Ribbons: Borden County Land Rush."

Noah board reschedules meeting

The Noah Project-West advisory board will not meet this Thursday but has rescheduled the meeting for Oct. 17 at noon in the Martha Ann Woman's Club.

Auxiliary sets meeting

Cogdell Hospital Auxiliary will meet at 10 a.m. Thursday in the hospital board room. All members are urged to attend.

Skate night slated again

Snyder Noon Kiwanis will sponsor another Skate Night at Scurry County Coliseum from 6-9 p.m. Saturday. Admission is $2 for skaters and $1 for spectators. Concessions will be available.

Young Democrats to organize

A Young Democrats organizational meeting will be held at 6:30 p.m. Monday at the Democratic headquarters, 1824 26th St. All young people between 15-25 are invited.

Choir concert postponed

The Snyder High School choir concert has been rescheduled for next Monday at Worsham Auditorium at 8:30 p.m.

Pick 3

AUSTIN (AP) — The winning Pick 3 numbers drawn Monday by the Texas Lottery, in order:

7-4-0

ACE INCREDIBLE BARGAINS

SEE YOUR HELPFUL HARDWARE FOLKS

8.99 34 Gallon Trash Can. Molded container features lid-locking handles and wheels for mobility. 72272

KIDDE Fire Extinguisher. Extinguishes oil, grease, wood, paper and electrical fires. UL listed. 1A10BC. 87892 8.88

ACE FEST

ACE Hardware SNYDER LUMBER & ACE HARDWARE

2109 25TH STREET (915) 573-3579

SNYDER, TX 79549

Circle In Grocery

3340 W. Lamesa Hwy. 573-3122

Congratulations To Lottery Winners!

Paid $639 to Wanda Bresser (4 of 5 on Cash 5)

Oct. 1 Paid $900 to Lottery Winners

This Week's Special

2 Hamburgers $3

Good Tues. thru Fri. Oct. 8-11 3:30 p.m. til 8:00 p.m.

Sat. Oct. 12 All Day Cheese 20¢ Extra per burger

NO COUPON NECESSARY! JUST SAY "I WANT THE SPECIAL"

LOTTO AVAILABLE FROM HOMETOWN PEOPLE!

RED BARN BAR-B-QUE & MORE

Place Your Order Now For Smoked Turkeys and Hams For Thanksgiving

Let us fix Thanksgiving Dinner for you.... Any Size Family!

Food You Can Depend On.

Hwy. 84 at Huffman We Cater 573-2291

96 Honda Accord LX
4 Dr., 21,000 Miles

93 Levy Lumina APV
1 Owner, Only 39,000 Miles

90 Ford F150 XLT
Only 52,000 Miles

94 Chrysler Concord
All The Buttons

93 Ford F150 Supercab XLT
1 Owner, Captain Chairs

Bus. 573-7888
Mobile 338-7900
Fax 573-8553
Home 573-2374

WHIT PARKS' AUTO SALES

East Hwy. 180 & Traffic Circle
Snyder, TX 79549

NOW OPEN

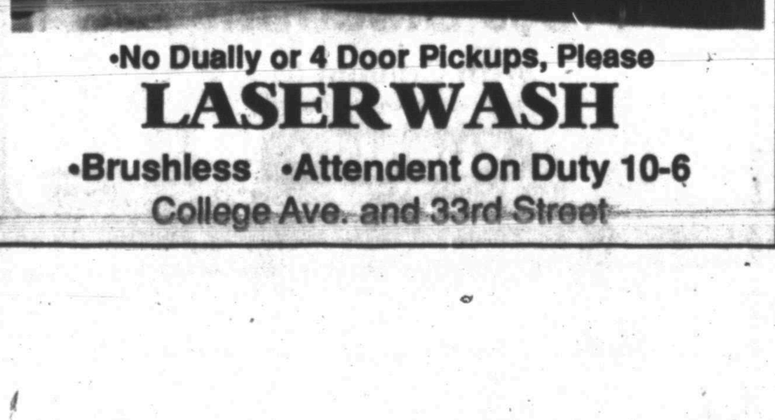

•No Dually or 4 Door Pickups, Please

LASERWASH

•Brushless •Attendent On Duty 10-6

College Ave. and 33rd Street