THE SNYDER DAILY NEWS

VOL. 5, No. 14 — SNYDER, TEXAS, MONDAY, MAY 17, 1954 — EIGHT PAGES — PRICE 5c

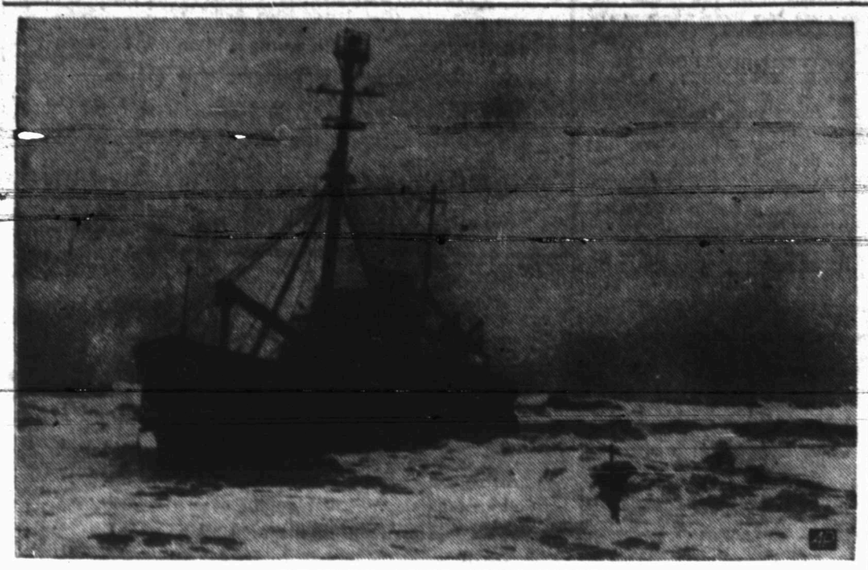

HEADED FOR BREAKERS

The freighter Omar Buban, of Porto Cotez, Honduras, sailing under the Panamanian Flag, which went aground off Cape Hatteras, N.C. The man in the breeches Buoy is Rudolph Stamps, a Honduran seaman. All men aboard were saved.

French Cancel Agreement On Evacuating Their Wounded

HANOI, Indochina (AP) — The French announced today they would resume bombing of the Communist-led Vietminh's 70-mile "hospital corridor" unless the rebels agreed to repair the Dien Bien Phu airstrip so evacuation of French Union wounded can be speeded up.

A French high command broadcast to Communist Gen. Vo Nguyen Giap gave the rebel commander until midnight to accept the ultimatum. Otherwise, the French said, they would resume all-out air attacks on the rebels streaming eastward from the fallen fortress toward the vital Red River Delta.

Only 11 of the French casualties were evacuated from Dien Bien Phu before the French suspended their airlift by helicopter and single-engine planes Saturday and pressed for repair of the airstrip.

Little hope was held here Giap would agree to the new French demand. Instead, French sources believed he would speed up the flow of troops and war material they say he is sending over the 70-mile stretch of highway to Son La. The French had stopped bombing the road so Vietminh wounded could be removed from Dien Bien Phu. But they charge the wounded were only a Communist pretext to get safe passage for their combat legions which overran the fortress.

The French air force readied all its available fighters and bombers in north Indochina for new massive assaults on the eastward-moving rebels if the ultimatum is refused. The French high command fears the delta and Hanoi will be the target of the next big Vietminh assault, perhaps in June.

The Vietminh had agreed to let 753 "seriously wounded" French Union troops be removed from Dien Bien Phu. The French said to handle that number in helicopters and small planes would take a month, and figured Giap in that period could bring all of his battle-tested forces into position for an attack on the delta.

The highway to Son La is the main rebel route from Dien Bien Phu East of Son La are several alternate routes to the delta. The French have kept up their air attacks on these roads.

The French high command in its broadcast announced that it considered the recent agreement on evacuation of the wounded canceled, but that it would negotiate a new agreement on the basis of the Vietminh speedily repairing the airstrip.

Estimates of the total French Union wounded captured at Dien Bien Phu range between 1,300 and 2,000.

Reliable sources in Saigon said the French had demanded they be allowed to set up controls on the Dien Bien Phu-Son La highway to prevent movement of other than rebel wounded, but Giap refused.

The French in Saigon indicated more negotiations would be sought with the Communists in a further effort to arrange for removal of the wounded, to which the rebels agreed in principle at the Geneva conference. These sources insisted the evacuation plan had only "broken down locally but is still in effect in general."

The French had charged earlier that Giap had refused to release any Vietnamese wounded along with the other French Union troops, though Soviet Foreign Minister V. M. Molotov had agreed specifically to this in Geneva.

The French feared the Red rebel leaders were holding on to their countrymen in an effort to indoctrinate them with communism.

Borden To Get Wildcat Test

Oceanic Oil Co. of Midland has announced plans to drill a 7,900-foot wildcat in South Borden County.

The test will be the No. 1 W. J. McAdams, four miles east of Vealmoor and 660 feet from north and 1,980 feet from west lines of section 26-32-t3n-T&P. The projected depth is planned to allow a test through the Pennsylvanian lime. Operations are to start soon.

BORDEN COMPLETION

A pumping Spraberry discovery has been completed in Southwest Borden County at Brahaney No. 1 Acosta-Sunray.

Operator reported a daily potential of 105.24 barrels of oil through perforations at 7,565-600 feet and 7,630-680 feet. Gas-oil ratio was too small to measure. An additional six per cent water was made with the oil. The well is bottomed at 9,182 feet in the Pennsylvanian. Perforations were fractured with an unreported amount of fluid.

Location for the project is 1,980 feet from north and 660 feet from west lines of section 8-33-t3n-T&P.

NOLAN PRODUCER

Union Oil of California has completed the No. 1-73 Young in Northwest Nolan County, as a flowing discovery from the Strawn sand.

The completion report showed a calculated 24-hour potential of 504 barrels of 40-gravity oil with a shakeout of three per cent formation water. The 24-hour figure was calculated from an actual four-hour flow of 84 barrels of oil through a 10-64th-inch choke. Gas-oil ratio was 1,347-1.

Production is coming from perforated sections at 6,529-539 feet and 6,582-602 feet. Each interval was fractured with 5,000 gallons of sand oil.

The strike is 12 miles southwest of Sweetwater and five miles northeast of the Rowan & Hope Strawn, field.

DRILLING AHEAD

Magnolia Oil No. 1 Foster, Dawson wildcat, is drilling ahead below 7,004 feet after a drillstem test in the Spraberry sand from 6,904-7,004 feet.

The tool was open one hour, with a weak blow which died after eight minutes. Operator by-passed the tool with a weak blow of air which died after five minutes. Recovery

See OIL NEWS, Page 2

Blackmail Used To Get Spies In Australia

CANBERRA, Australia (AP)—The royal commission investigating Soviet espionage in Australia was told today that the Kremlin's agents had blackmailed Australians into spying for them.

This was revealed by William Windeyer, chief counsel to the commission, as the special group opened hearings on information given the government by Vladimir M. Petrov when he fled his job as third secretary of the Soviet embassy in Canberra.

Petrov said he headed up a Soviet spy ring in Australia. He was given political asylum in the country, as was his wife when she finally decided not to go back to Russia. The Soviet Union then broke diplomatic relations with Australia and the two nations withdrew their diplomatic staffs from each other's capital.

Windeyer in his opening statement said Petrov had given this picture of Soviet espionage in Australia:

The Red agents employed blackmailing tactics if they knew anything detrimental about a person they wished to use. Once in the spy ring, it was not easy for a person to get out, even if he wished to do so.

Since 1951, however, the Soviets had found it "increasingly difficult" to find Australians who would work with them. And it never was easy for Russians to recruit "really active and willing" helpers in Australia.

Operations of Australia's Foreign Ministry and its military departments were the chief targets of the Red spies.

Windeyer said the Soviet operations Petrov had revealed in Australia were remarkably like the wartime spying in Canada which was revealed by Igor Gouzenko, a Soviet code clerk who also deserted the Communists and turned secret files over to the West.

Violence Over State Claims Sixteen Lives

By The Associated Press

Weekend Texas violence claimed at least 16 lives. Ten persons died in traffic.

Two men were killed when their car overturned seven times Sunday two miles east of Marlin. The dead were Tommy Bargainer, 23, Odds community, 20 miles east of Marlin, and Leonard Franklin Ainsworth, 19, Channelview.

Harry L. Allen, 24, of Wolters Air Force Base, Mineral Wells, was killed in a traffic accident 20 miles east of Ranger Sunday.

Thomas Garrett, 18, and Ellis Gunter, 29, both of Plant City, Fla., wre killed Sunday in the collision of two cars from Florida near Grand Saline.

Randall A. Doud, 10, was killed when struck by a car in Brownwood Sunday.

Irion A. Hartman, 24, of Spring was killed Saturday night in an automobile accident near Aldine. He was on leave from the naval station at Orange.

Michael R. Hogan, 50, was fatally shot at San Antonio Sunday night.

Cecil Nichols, 42, died Sunday in a Cisco hospital of gunshot wounds. A gun was found nearby.

Billy Cox, 18, drowned in Woodlawn Lake at San Antonio Sunday.

William Kofsky, 39, was killed Saturday when his car collided with another in Fort Worth.

Edward Clay, 19, of Raymondville was killed Saturday when his car hit a tree three miles south of San Benito.

A pipefitter's throat was cut following a union meeting at Houston Friday night. Grady W. Toler, 39, was killed. Osborne Kennedy, 45, was charged with murder.

William Howard Porch, Tchula, Miss., was killed at Austin Saturday when he was crushed by a tractor on a street paving job.

Vernon Merriweather, 5, was killed at San Antonio Saturday when he was hit by a car.

A suicide verdict was returned at Houston Saturday in the death of Lee F. Sorter, 53, truck driver, found shot.

Former City Marshal Dies

James Arthur Woodfin, 75, of 2804 Avenue V, died at his home at 3:45 o'clock yesterday afternoon.

Funeral services will be held at 3 o'clock tomorrow afternoon at the First Baptist Church with its pastor, the Rev. E. K. Shepherd, officiating. Burial will be in the Snyder Cemetery under direction of Bell Funeral Home.

Mr. Woodfin was born March 25, 1879, at Carlton, Tex., married Aug. 29, 1900, at Lampassas, and moved to Scurry County 49 years ago. He had been a member of various Baptist churches for 64 years.

Although retired several years prior to his death, Mr. Woodfin had been employed by the city government here 14 years, during which he was city marshal eight years.

Survivors are his wife, Mrs. Pearl Woodfin; two daughters, Mrs. Lois Prichard of Canyon and Mrs. Myrtle Coil of San Jose, Cal.; one son, Joe Woodfin of El Paso, eight grandchildren, and three great-grandchildren.

McCarthy Denounces Ruling Of White House

SUPREME COURT KNOCKS SCHOOL SEGREGATION

WASHINGTON (AP)—The Supreme Court today unanimously struck down segregation in the nation's public schools. The tribunal said that separate Negro and white pupils violates the constitutional guarantee of equal protection of the laws.

Chief Justice Warren read the court's opinion which declared:

"We conclude that in the field of public education the doctrine of separate but equal (sic) has no place. Separate educatiinal facilities are inherently unequal.

"Therefore, we hold that the plaintiffs (Negro parents) and other similarly situated for whom the action has been brought are, by reason of the segregation complained of, deprived of the equal protection of the laws guaranteed by the 14th Amendment.

"This disposition makes unecessary any discussion whether such segregation also violates the due process clause of the 14th Amendment."

The 14th Amendment was adopted after the Civil War, primarily for the benefit of slaves freed by President Lincoln. It says no state may deny any person due process and equal protection of the law, nor abridge their privileges or immunities.

The cases decided today—with the court's finding that segregation is unconstitutional—involved five states:

South Carolina, Virginia, Kansas Delaware and the District of Columbia.

But lawyers said a ruling against segregation would affect a total of 17 states which have laws requiring separation of the races in schools, plus three other states having laws which permit—but do not require—segregation.

The court was told the 17 states and the District of Columbia had 70 per cent of the nation's Negro population, or 10,522,495 Negroes out of a 15,042,692 total. States with permissive segregation had an additional one per cent.

States whose laws require segregation were listed for the court as Alabama, Arkansas, Delaware, Florida, Georgia, Kentucky, Louisiana, Maryland, Mississippi, Missouri, North Carolisa, Oklahoma, South Carolina, Tennessee, Texas, Virginia and West Virginia.

States with permissive segregation were listed as New Mexico, Wyoming and Kansas.

In an apparent effort to preclude any advance leak of today's historic ruling, the court took the action — unprecedented in recent years—of withholding printed copies of the decision until it had been read in full from the bench.

Ordinarily, pages distribute the printed opinions to reporters in the courtroom just before the justice who wrote the majority view

See COURT, Page 2

Hearing Recesses Until Afternoon

WASHINGTON (AP) — A presidential order clamping secrecy on executive branch actions in the McCarthy - Army row brought a denunciation from Sen. McCarthy as a "cover up" today. He proposed suspending Senate hearings while the issue is threshed out.

Sen. Symington (D-Mo) objected to halting the hearings, even for the day.

The Senate Investigations subcommittee fell into argument over what course it would take.

In the upshot, the group recessed at 10:15 a.m. (EDT) to decide behind closed doors their course in view of what McCarthy denounced as the "Iron Curtain" imposed by the President. Public sessions were scheduled to be renewed at 3 p.m. (EDT).

Newsmen asked McCarthy after the morning hearing whether he would go on with the investigation, or walk out, if the subcommittee accepted the White House stand.

He replied that he would have nothing to say about that now.

McCarthy also told reporters that he would be at the closed subcommittee meeting. Chairman Mundt (R-SD) said that the session would be limited to members of the subcommittee and its special counsel. Mundt said it might call in McCarthy or other principals or their counsel to question them, however.

McCarthy is the regular chairman of the committee but has stepped off for the current hearings.

The President's order was laid before the subcommittee when it convened and received a calm reception at the time.

But later, Sen. Jackson (D-Wash), McClellan (D-Ark) and Symington fired a few critical volleys at it.

McCarthy asked for a five-minute recess to confer with his aides, Roy M. Cohn and Francis P. Carr, about their course in the light of what he termed this "almost unbelievable situation."

Returning, he told the subcommittee: "I must admit I'm at somewhat of a loss as to what to do at this moment."

"For some fantastically strange reason," he said, "the Iron Curtain is pulled down" forbidding testimony concerning what was said or done at a meeting last January attended by Atty. Gen. Brownell, top White House Aide Sherman Adams, and others."

McCarthy said:

"The American people will not stand for a cover - up half way through these hearings."

McCarthy described the Jan. 21 meeting as one at which the charges the Army has fired at him of "improper" pressures to get favored treatment for Pvt. G. David Schine, "were instigated and conceived."

He said he didn't believe Eisenhower was really responsible for the order cutting off possible testimony from government officials about this meeting.

"I don't think his judgment is that bad," McCarthy declared.

Army Counsellor John Adams, who disclosed last Wednesday that there was a Jan. 21 conference of top officials at the Justice Department about the McCarthy-Army row, was back in the witness chair.

Last Friday, he had declined to give further details about the January conference, explaining he was under orders from "the executive department" not to discuss it.

He was instructed Friday to be prepared this morning to tell who issued those orders.

But before the hearings convened, the White House made public a letter from the President to the secretary of defense barring government officials from telling the Senate investigators about their private conversations on the McCarthy-Army row, or giving giving them confidential documents relating to it.

The President based his stand on the constitutional separation of powers of the legislative and executive branches of the government.

He said the principle must be upheld "regardless of who would be benefited."

McCarthy's argument was that the disclosure of the Jan. 21 conference raised a question whether Secretary of the Army Stevens and John Adams were "free agents" in bringing what he termed the "smear" charge that he and his aides sought preferential Army treatment for Pvt. Schine, drafted former consultant to the McCarthy subcommittee.

John Adams, when first telling of the conference, had said that top presidential assistant Sherman Adams suggested at the meeting that John Adams prepare a written account of the Army's troubles with the McCarthy subcommittee about Schine.

Others named by John Adams as attending the conference in the office of Atty. Gen. Brownell included White House Assistant Gerald Morgan, Deputy Atty. Gen. William P. Rogers, and Henry Cabot Lodge Jr., U. S. ambassador to the United Nations.

Huge Riots In Pakistan Bring Death To 300

DACCA, East Pakistan (AP)—Police have jailed about 100 persons—some of whom they called enemy agents and saboteurs—in the wake of bloody rioting Saturday among workers at the Adamjee jute mills in Narayanganj. Others were hunted today.

Possibly 300 persons were killed and 300 injured in the riot, reported to involve hostile factions of local Bengali workers and non-Bengali workers from West Pakistan. Usually reliable sources said Communist agitators had fanned minor disputes into violence.

Officials said university students posing as mill workers were among the jailed suspects. A large number of other suspects were reported to have gone underground.

Troops patrolled the mill area, south of Dacca. Newsmen last night saw some huts still burning. Although more than 200 bodies have been reported recovered, others floated in mill ponds or lay partly hidden in rice fields.

More Storms Are Possible

By The Associated Press

Big thunderclouds that wet patches of West Texas Sunday were expected to show up again Monday over all the state.

The towering clouds boiled up in afternoon heat, dropped their moisture in late evening and night —and vanished in the coolness.

The weather bureau said they would form again Monday afternoon and be spreaded by a weak cool front drifting from West Texas.

The forecast called for scattered thundershowers and thunderstorms in all sections.

Dalhart got a hard rain Sunday —1.57 inch—accompanied by hail. Amarillo received .70 inch, Presidio .23 and Wichita Falls .07. El Paso and Wink got a trace.

Gunmen Sought In East Texas

MANSFIELD, La. (AP) — Roadblocks were up in East Texas today as officers in four states sought two armed men who shot a deputy sheriff to death and wounded his partner.

A sheriff said the pair may have headed toward East Texas. Two state highway patrolmen reported they chased a car from Crow, Tex., to Mineola, Tex., last night but were unable to catch it.

The shooting of the two DeSoto Parish (county) deputy sheriffs occurred yesterday seven miles north of Mansfield near Grand Cane. The men, apparently thwarted in an attempt to break open a post office safe at Grand Cane, shot and killed Wilson Gamble, 65, and wounded Ralph Shelton, 30.

DeSoto deputy Roy D. Webb said his fellow officers, en route to Mansfield with a 16-year-old boy charged with drunken driving, had stopped to help the men pull their car out of a ditch.

Man Walks Off With Collections From Two Michigan Churches

ZEELAND, Mich. (AP)— Police said today the 29-year-old son of a college president admitted calmly walking into two churches during Sunday services and leaving with $600 from collection plates.

Police Chief Al Boss identified the man as Irwin Lubbers Jr., son of the president of Hope College in nearby Holland. Young Lubbers was scheduled to be arraigned in nearby Grand Haven today on a charge of larceny from a building.

Boss said, however, young Lubbers had been under psychiatric treatment and may not be required to stand trial. All the money was returned, Boss said, when Lubbers surrendered at his father's home two hours after the thefts.

Warm Weather Again

Days are getting warmer here again, according to Mrs. D. P. Strayhorn, official weather observer, who reported a high of 86 degrees yesterday and Saturday. Low last night was 64, and reading at 7:30 o'clock this morning was 67.

WEATHER

NORTH CENTRAL AND WEST TEXAS: Considerable cloudiness with scattered showers and local thunderstorms this afternoon, tonight and Tuesday. No important temperature changes.

EAST AND SOUTH CENTRAL TEXAS: Partly cloudy and mild this afternoon, tonight and Tuesday. Scattered showers and thundershowers mostly in extreme north portion. Moderate to locally fresh southeasterly winds on the coast.

Paroled Murderer Caught After Deaths

MOULTRIE, Ga. (AP)—Capture of a paroled Georgia convict wanted in connection with four brutal slayings ended three days of terror today and brought sighs of relief to this south Georgia community.

Tom Williams, a 45-year-old paroled murderer was taken on the edge of a swamp east of the city last night. Lt. W. E. McDuffie of the Geogria Bureau of Identification made the capture. He hustled Williams off to his automobile, locked him in the trunk and headed for an undisclosed jail.

The hundreds of citizens who had joined in the manhunt were not told immediately about the capture but there was a feeling of great relief when the news became generally known.

Williams, a slightly built greying Negro, was found about 500 yards from the home where retired Prison Warden W. C. Rowland and his wife were killed Saturday night. Their throats were cut and both had been brutally slashed.

Another double slaying the previous night had created tension in this community, an unknown attacker killed E. T. Norman and J. D. Croft at a drive-in grocery. Both men had their throats cut and Norman was shot between the eyes with a .22-caliber bullet. About $15 was missing from the Lucian Norman and John Bailey cash register.

Mrs. Rowland's screams brought Lucian Norman and John Bailey hurryng to her house Saturday night. Both men were attacked as they entered the residence. Norman was hospitalized with critical knife wounds. Bailey, who was not so badly slashed, identified Williams as the assailant.

Mrs. Rowland died almost immediately from several cuts and stab wounds. Her husband was found about three hours later beneath some burlap bags in his tobacco barn.

For three days homes had been locked and lights kept burning all night after police warned citizens to avoid dark areas.

McDuffie said he followed bloodhounds to the edge of the swamp area. There he spied Williams, who gave up without a struggle. He said he knew Williams from a previous prison sentence and the Negro recognized him as he approached.

A .22-caliber rifle was found near Rowland's home where Williams had lived and worked since his parole five years ago.

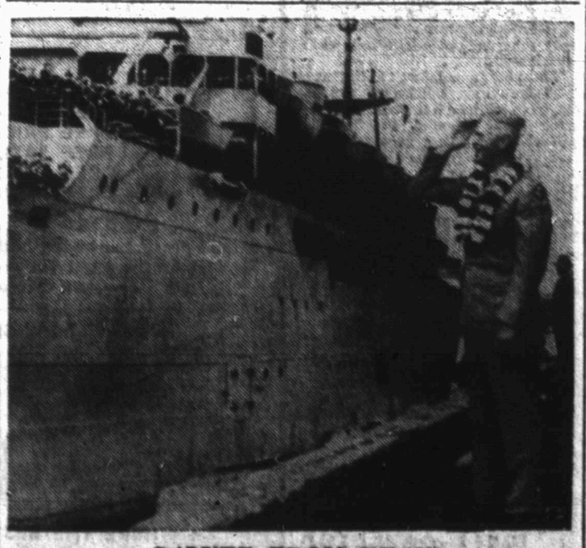

SALUTE FROM DEAN

Maj. Gen. William F. Dean, Korean war hero and former prisoner of Communists, stands at dockside and salutes Saturday as a troop ship arrives with 3,265 veterans returning home from Korea. Dean was on hand to greet troops, including some 400 Greek soldiers returning home via the U.S. Lei was put on Dean's neck earlier when he was welcomed to Seattle.

Dam Breaks, Floods Massachusetts City

PEABODY, Mass. (AP) — This industrial city of 23,000 counted a loss of millions today as it cleared debris and fought a health menace in the wake of a flash flood caused by a dam burst.

Mayor Philip C. O'Donnell said the flood waters which raced into the heart of the city last night caused what may result in the "heaviest propety damage of any nonfatal disaster" in the city's 300-year history.

As digging out operations got underway, state and local health officials joined to combat the health problem.

The city's nine schools, with 3,500 children, were ordered closed for the day. All restaurants and food stores were earmarked for close inspections. Citywide water tests were scheduled. Police equipped with loud-speaking systems cruised th streets warning residents to boil all water used for drinking or cooking.

The health menace was increased, officials said, by the mixture of chemicals from leather tanneries and other industrial plants with the flood waters. Hundreds of gallons of gasoline also flowed freely as some service station pumps toppled.

The water surged downhill into the central business area of Peabody Square after two one-ton granite blocks of a dam gave way at a pond called The Flume about a mile away.

"It looked like the Mississippi River flowing in," witnesses on rooftops said.

Water up to six feet deep flooded scores of buildings, including 75 factories, all the city's main stores, City Hall, police and fire headquarters and the historic 150-year-old South Congregational Church. Mayor O'Donnell said some 1,000 leather workers face an indefinite layoff because of damage to tanneries.

Police from several communities, auxiliary police, firefighters, civil defense personnel and some 150 Coast Guardsmen joined in rescue and evacuation operations.

Some 50 families were evacuated from their homes by police and Coast Guardsmen using an amphibious "duck" and smaller craft. The only casualty reported was as elderly woman who twisted her ankle, but at least two other persons were rescued from drowning in the rushing waters.

Some 40,000 sightseers clogged roads leading to the city, one of the world's largest leather-manufacturing centers. The city is about 15 miles northeast of Boston.

In all, some two square miles were inundated, but only about half the area was covered with water measurable in feet.

The dam gave way under pressure of water accumulated during two weeks of an almost steady rain in New England. The total rainfall in Boston for the month is 10.53 inches, far surpassing the weather bureau record of 6.31 inches in 1901.

The water began to recede about six hours after the dam burst, flowing to adjoining Salem, into the North River and out to Salem harbor.

Peace Talks On Indochina In Secret Conference At Geneva

GENEVA (AP) — The Indichina peace talks went behind a wall of secrecy today with the Western powers reported pressing for a quick cease-fire as the first step toward a political settlement.

After a week of general debate, in which all the nine delegations made policy declarations, the conference scheduled its first "restricted" session this afternoon to get down to concrete negotiations.

These sessions were limited to the chiefs of the nine delegations participating, plus three advisers each. They were not to be reported to the press in briefings such as are held after conference plenary sessions.

The Western powers were reported determined to take a touch position on this issue. U.S. Under Secretary of State Walter Bedell Smith, French Foreign Minister Georges Bidault and British Foreign Secretary Anthony Eden worked out their plans in private talks over the weekend.

Bidault, it was understood, planned to submit a detailed armistice plan at the afternoon session based on his previous proposals to halt the Indochina fighting.

The original French proposal called for complete withdrawal of all Communist forces from Cambodia and Laos and for the grouping of all military forces in Viet Nam, the third and largest Indochinese state, in areas to be agreed on by the Geneva conference.

Western sources were reported to feel that their hand had been strengthened by developments during the past few days on the proposed Asian defense pact and by Western consultations on military matters.

One of these developments was the announcement by Australian Foreign Minister Richard G. Casey in Canberra calling for a meeting if British, American, French, New Zealand and Australian chiefs of staff in the near future to review the implications of the Southeast Asia situation.

Another was news from Washington that France and the United States soon would discuss the exact terms under which the United States would consider intervening in the Indochina war.

Eden conferred with Smith Saturday about this question. A British spokesman said the foreign secretary and Smith talked "fully and frankly" about it, but there was no further information on their conference.

Informed sources had indicated here late last week that the United States still was not prepared to intervene in the Indochina fighting alone, but might be prepared to go in without Britain if other Pacific powers would join in the operation.

Smith motored over to Evian, across the border in France, yesterday for a private talk with Bao Dai, Viet Nam chief of state, on steps to insure complete freedom for the fledgling state.

Some conference sources reported that French officials were somewhat irked by Bao Dai's show of independence in discussing policy, particularly the Southeast Asia pact, directly with the Americans at this stage.

Evacuated Defender Of Dien Bien Phu Tells Of Last Days

HANOI, Indochina (AP)—The valiant French Union defenders of Dien Bien Phu fought their Communist-led assailants furiously and without letup until all their ammunition was gone.

Then, as one by one their guns fell silent over the remnant of the fortress bunkers, they carried out Brig. Gen. Christian de Castries' last order—"Give up when you can no longer fight."

This account of the fortress' last hours on May 7 was given to newsmen last night by three badly wounded survivors of the epic siege, part of the contingent of 11 casualties released by the Vietminh rebels before the airlift evacuation was suspended Saturday.

At Hanoi's overcrowded Lanessan Military Hospital they said both Brig. Gen. Christian de Castries, their heroic garrison commander, and the only woman in the fortress, air force nurse Genevieve de Galard Terraube of Paris, both were captives of the Vietminh.

Neither was wounded, the trio said.

All three men lay badly wounded with some 1,400 others in the battered, shell-torn fortress' underground hospital while the human tidal waves of rebels swept over in the final engulfing blows.

His right leg badly shattered by Vietminh fire, Pfc. Marcel Champougny said he thought the last hours of fighting would never end.

"It seemed like there were thousands of shells and machine-gun bullets hitting against the hospital bunker.

"Some of them buried some of the wounded alive as the Vietminh just fired over everything they had.

"From outside we could hear the wild screaming of the Vietminh and the answering cries of the French as everybody fought viciously, hand to hand.

"At times a soldier would tumble into the hospital bunker, badly wounded, and say he was out of ammunition."

That was the way every defender fought, said Champougny—until he no longer had anything to fight with.

"De Castries' last order to the men in his bunker," Champougny continued, "was 'Give up when you can no longer fight.' To do anything else would have been butchery."

The private said about 8 o'clock that Friday night the shooting suddenly died out on the battlefield and "then everyone knew the battle was over."

Miss de Galard, he continued, was still bravely ministering to the wounded in the hospital bunker as the rebels rushed in.

There was no attack made on the wounded men, he continued. Instead, the Vietminh announced all were captives of Ho Chi Minh, the rebels' Moscow-trained chief. Their captors, said Champougny, were almost apologetic. One Vietminh officer declared in French:

"Ho Chi Minh and we are fighting for our country. There are things worse than that, and we are no worse than others. You are now prisoners and will get the attention prisoners of war deserve."

Some of the rebel soldiers in their mud-baked uniforms were laughing hysterically, but none attempted to mistreat any of the French wounded.

Nor did Champougny, after he was carried out to the battlefield, see any rebels mistreat any of the unwounded—reportedly 8,000—they rounded up.

Champougny said Miss de Galard disappeared for awhile after the invaders entered the hospital section "but I saw her come back to help the wounded, and later she was taken away by the Vietminh."

"She looked as brave and unafraid and courageous as ever."

Later, Champougny said, he was carried out of the bunker to the battlefield.

There "I saw Gen. de Castries in his mud-stained battledress, still wearing his red Spahis overseas cap, jauntily and calmly walk between two heavily armed Vietminh soldiers to a jeep.

"He climbed into the jeep — which the Vietminh had captured from the French — and was taken away."

Champougny said for three days after the fall of the fortress, the Vietminh had held the garrison's score or so of French army doctors captive, away from the wounded, but then permitted them to return and treat their men.

Meanwhile, Vietminh doctors had tried to ease the French. The rebels made tents for them out of captured parachutes, and the French air force began parachuting food and medical supplies to them.

Another of the men evacuated, Foreign Legionnaire Nicolas Neller, had lost his left leg in the explosion of a mortar shell.

He, too, told of seeing De Castries being taken to a jeep and drvien away by the Vietminh.

Champougny, Neller and the third returnee, Sgt. Andre Prevost, said as far as they knew, the general had offered no resistance when the rebel soldiers charged into his headquarters bunker. They said they had heard that De Castries asked only that his wounded be treated well and the French prisoners in accordance with international law.

They said that in the short time they were held, their captors lost no time in starting "indoctrination" lectures and other attempts to show them the "glories of the Communist way of life." All three men agreed they wanted only "to be able to fight again for France and the free world against the Reds."

Prevost had been in the thick of the battle as the eastern string of French defenses collapsed. He said the Vietminh at some points "three more than 2,000 grenades the sergeant was wounded, by mortar smash our lines." It was there tar shell splinters.

It was the collapse of these eastern defenses, he said, that resulted in the fall of Dien Bien Phu.

"They gave the Vietminh the dominating hill positions and from there their artillery and mortars pumped over thousands of shells."

"At the same time there was just one big wave after another of Red troops, wildly screaming, huring grenades, firing machine guns and going for their knives in hand-to-hand combat.

"Our troops simply couldn't hold back such a mad surge."

BIRTHS

Mr. and Mrs. D. W. McDonald, 1202 Twenty-first Street, are the parents of a son weighing six pounds, 14 ounces, born at 12:30 yesterday afternoon in Battenfield Hospital.

Mr. and Mrs. L. A. Swan, route 3, are the parents of a son, Jerry Lee, born at 5:31 Saturday afternoon in Battenfield Hospital. He weighed seven pounds, 10 ounces at birth.

A daughter, Donna Diane, was born Thursday in a Colorado City hospital to Mr. and Mrs. Cecil E. Messimer of Snyder. The baby weighed eight pounds, one ounce at birth.

Lt. and Mrs. Jack S. Gorman of Fort Hood are the parents of an eight-pound, one-ounce son, Jack Streety Gorman II, born Friday. Mrs. Gorman is the former Durelle Stokes, the daughter of Mr. and Mrs. Roy Stokes, 2912 Avenue N. Mrs. Joyce Gorman, 2908 Avenue S, is the paternal grandmother.

Mr. and Mrs. Calvin Lane, 3311 Avenue G, are parents of a six-pound, seven-ounce daughter, born at 11:02 o'clock Saturday morning at Cogdell Memorial Hospital.

Born to Mr. and Mrs. John R. Richardson, 1704 Avenue R, was a son at 4:35 o'clock Saturday afternoon in Cogdell Memorial Hospital.

A six-pound, three-ounce son was born in Cogdell Memorial Hospital at 12:54 o'clock Saturday afternoon to Mr. and Mrs. Don Monroe, route No. 1.

Ike, Insurance Men To Talk Health Plan

WASHINGTON (AP) — President Eisenhower invited 18 life insurance executives and federal health officials to a White House luncheon today to discuss the administration's proposed health insurance program.

Under this program, now in a House committee, the government would reinsure private health insurance prepayment plans.

LIVES NEAR ROBERT LEE

Riley Loses Appeal And Has To Serve Out Jail Sentence

James E. Riley, 51, long-time Snyder bootlegger who recently moved from here to near Robert Lee, will be required to serve a 30-day sentence in the county jail here and pay a fine of $200 plus court cost, having lost an appeal on an old bootlegging conviction.

Riley last month was convicted on another bootlegging charge and fined $323.50, including cost, which he paid before moving. He has been convicted here numerous times on bootlegging charges. Just prior to his last conviction here, his wife was also convicted of illegally possessing the same liquor Riley was convicted last month of possessing for purpose if illegal sale.

The mandate for effection of Riley's appealed conviction was received here this morning by Pat Johnston, county clerk. It concerned the second appeal action on this conviction.

Riley was convicted by a six-man county court jury on Nov. 29 and sentenced to 30 days in jail and assessed a $200 fine. He appealed the conviction, but the appeal was denied by the court of criminal appeals in Austin.

Shortly afterward, Riley filed motion for rehearing on the appeal. The opinion and mandate from the high court today shows the court acted on the motion April 28, overruling it. The court's opinion read:

"The sale of whisky in a dry area is the offense; the punishment, a fine of $200 and 30 days in jail.

"The record before us contains no statement of facts, without which the bill of exception cannot be considered.

"The judgment is affirmed." The opinion showed its delivery date as March 10.

Just prior to Riley's last conviction here, officers of the sheriff's department sought his arrest severa times through the sheriff's department at Robert Lee but finally went to Robert Lee themselves and returned him here.

Bill Love, chief deputy sheriff here, said this morning efforts would be made today for return of Riley to Snyder.

Cleanup Week Started Here

The city-wide cleanup campaign began here today and will continue throughout this week.

Wednesday is the biggest day of the campaign, with concentrated pickup of trash and garbage scheduled. Today's activities include regular pickup by city equipment and the beginning of spraying around potential breeding grounds for mosquitos and flies. Regular city pickup is also scheduled for tomorrow.

On Wednesday, special trucks and workers will gather at 8 o'clock in the morning at the bus terminal to begin the concentrated drive. Drive workers urged residents here to clean their premises and leave trash out this week in containers or in some way tied together for rapid pickup. The clean up committee, headed by Ernest Sears and made up of members of the Junior Chamber of Commerce, Rotary Club, Lions Club, Optimist Club, and Kiwanis Club, reminded residents here that workers will not clean up grounds but will only pick up what is left out in containers or tied up.

June 1 is deadline for residents to stop using open type trash and garbage containers. After that time they must put all trash and garbage in metal containers with tight-fitting lids. The cleanup workers and city employes will pick up barrels and other open containers this week if they are left turned upside down or are filled with trash and marked for pickup.

On Thursday, regular city pickup will continue, and cleanup workers' trucks will stand by for use if needed. On Friday there will be a display of packer-type sanitation trucks downtown and a demonstration of sanitary fills.

Drunk Driving Charge Against One, Two Are Released Under Bond

One man was charged in county court this morning with driving while intoxicated, and he and two others previously charged have been released from jail since Saturday.

Charged today was Walter H. Davis of Snyder, who was released on recognizance yesterday when it was learned his wife was seriously ill, having suffered a stroke. He was arrested late Saturday by Homer Whisnand, sheriff.

Relaesed on appearance bonds of $250 each were William Preston Pairsh, 38, of 415 Thirty-first treet, and Roy Clyde Loftis, 32, of 705 Twenty-ninth Street. Both were charged with driving while intoxicated.

The charge against Loftis was filed Thursday, and he was released from a hospital this morning after being treated for injuries suffered in a car accident. He was released from custody today on bond, the surety being W. H. Baldwin of Snyder.

Surety on the bond for Pairsh was Gid Chambers of Snyder. Pairsh was charged Friday and released this morning.

Membership Committee Of Chamber To Hold Early Morning Meeting

The chamber of commerce membership and finance committee will begin its second month of its membership campaign tomorrow.

The committee will meet at 7 o'clock tomorrow morning at the Hilander Drive-In to get the month's activities underway.

Last month in the campaign, the committee added about 25 members to the chamber. It will attempt to attain that goal again during the next month.

Stanley Noah heads the committee.

New Man Hired As Paid Fireman Here

Dale Blakely, 38-year-old native of Snyder, was hired to work as a paid fireman by the city fire department Saturday, Ivan Gatlin, fire marshal, said.

Blakely is married and has two daughters, Patricia, 11, and Elizabeth, 12.

He previously worked as a truck driver here.

Blakely replaces Bob McFarlin, paid fireman who resigned recently to move to New Mexico.

News Continued From Page 1

OIL NEWS

was 60 feet of drilling mud with no shows.

CAMBRIAN OILER

Seabord Oil Co. No. 5-A Billie Hanks has been completed as the first Cambrian producer in the Hylton Northwest multipay area of Southeast Nolan County.

Operator reported a 24-hour flowing potential of 381.25 barrels of 50.8-gravity oil. The flow was through an 18-64 choke and from perforations at 5,970-6,008 feet. Total depth is 6,108 feet. Top of the Cambrian was at 5,969 feet.

The No. 5-A Hanks, a former Stephens Strawn lime producer is seven miles northeast of Blackwell two and one-quarter miles south of the E. A. Cambrian field.

DRILLING REPORT

Ralph Lowe No. 1 Golden-Sun, Southwest Scurry tester, is at total depth of 2,017 feet and shutdown for repairs. Lone Star No. 1 H. H. Eiland is drilling in lime below 2,307 feet. In Northeast Scurry, Union Oil and Lone Star No. 1 Boone is drilling in chert below 7,264 feet.

Phillips No. 1-B Clayton, Borden exploration, has swabbed 52 barrels of fluid, 90 per cent oil and 10 per cent water, in a 20-hour gauge. The perforations being swabbed have been acidized with 5,000 gallons.

Texas Pacific No. 1-A Johnson, also in Borden County, is waiting on orders after coring from 8,240-290 feet. Recovery was 50 feet with a show of oil from 8,240-252 feet. Present total depth is 8,293 feet.

C. T. McLaughlin No. 1 Egger, Fisher tester, is drilling in sand below 5,876 feet after a drillstem test from 5,730-740 feet. The tool was open one hour. Recovery was 15 feet of drilling mud with no shows.

Honolulu Oil No. 1 Newman Brothers in Kent Couny is drilling in lime and shale below 7,276 feet. Southern Minerals No. 1 Girard Trust is drilling in shale below 4,812 feet.

McAlester Fuel No. 1-A Roy Largent, prospective Mitchell County discovery, is still testing and preparing for the potential. Operator has reported a flow of 75 to 80 barrels of fluid daily on a quarter-inch choke, the fluid is said to be seven to eight per cent water.

COURT

begins to read. Thus several minutes went by today before it could be determined how the court had decided the cases.

After reviewing a long line of decisions bearing on the "separate but equal" doctrine, Chief Justicee Warren wrote:

"We come then to the question presented: Does segregation of children in public schools solely on the basis of race, even though the physical facilities and other 'tangible' factors may be equal, deprive the children of the minority group of equal education opportunities? We believe that it does.

Warren said the court's decision "cannot turn on merely a comparison of these tangible factors in the Negro and white schools involved." He added:

"We must look instead to the effect of segregation itself on public education."

In approaching the problem, Warren said, "we cannot turn the clock back to 1868 when the (14th) amendment was adopted or even to 1895 when Plessy vs. Ferguson was written.

"We must consider public education in the light of its full development and its place in american life throughout the nation.

"Only in this way can it be determined if segregation in public schools deprives these plaintiffs (Negroes) of the equal protection of the laws.

"Today, education is perhaps the most important function of state and local governments. Compulsory school attendance laws and the great expenditures for education both demonstrate our recognization of the importance of education to our democratic society." . . .

SHOELESS OKIES SHOD NOW THANKS TO SNYDERITES

We've heard they do not wear shoes in Oklahoma, but we did not know such a custom would rub off on a Texan so quickly.

Two Snyder High School bandsmen, who went to Enid, Okla., during the week end for the Tri-State band festival, came back minus their shoes.

The two were Dan McGregor, trombone player, and Gene Newton, cornetist. The Snyder students, as well as students from 11 other states, were staying in private homes in Enid during the festival. The Snyder band got to Enid Thursday night and was to play in the festival the next day. Newton and McGregor had their special band shoes, along with belts and suspenders, in a bag and placed them in a room.

They were away from the house in which they were staying Thursday night, as were the residents there. Burglars broke into the house and got away with more than $400 in clothing owned by the owners of the home and by the two boys. The burglars, probably happy with the few clothes they had and especially with the band shoes, left many items in the home which were more valuable and could have been taken just as easily.

Left shoeless, and with the biggest band contest they had ever seen coming up the next day, McGregor and Newton did not give up. They borrowed shoes which would somewhat match those worn by other band members. McGregor ended up with a woman's shoes, which were much too small, but he played his trombone with his toes curled. Newton, borrowing a man's shoes several sizes too large, had plenty of room for his feet.

Oh well — at least two Oklahomans have shoes now.

Felony DWI Charge Filed In Court Today

A felony charge alleging driving while intoxicated as a repeated offense was filed shortly before noon today against David Henry Smedley, 30, Snyder.

Smedley was charged in county court this morning, but the charge was withdrawn and filed as a felony rather than misdemeanor because of a previous conviction in county court on a similar charge.

Smedley was convicted in county court July 7, 1952, when he pleaded guilty to a charge of driving while intoxicated. He was also convicted in county court April 7, 1952, on a charge of aggravated assault. He was fined $73.50, including court cost, on each of these county court charges.

When sodium vapor is burned it produces a bright yellow flame.

THE SNYDER DAILY NEWS

Published Sunday morning and each evening except Saturday by the Snyder Daily News, at Snyder, Texas.
Entered as second-class matter at the Post Office at Snyder, Texas.
HERBERT FEATHER, Publisher
HOUSTON H. HARTE, Editor
SUBSCRIPTION RATES: By CARRIER in Snyder 25 cents per week, one year, $12.00. By motor carrier delivery $1.30 per month. By mail in Scurry and adjoining Counties one year $7.65. Balance of Texas, one year $9.95.
MEMBER OF THE ASSOCIATED PRESS
The Associated Press is exclusively entitled to use for republication all news dispatches credited to it and not otherwise credited in this newspaper, also local news dispatches herein. All rights reserved for republication of special dispatches.
Any erroneous reflection upon the character, standing or reputation of any person, firm or corporation which may occur in the columns of THE SNYDER DAILY NEWS will be gladly corrected upon being brought to the attention of the management.
The publishers are not responsible for copy omissions, typographical errors or unintentional errors that may occur other than to correct in the next issue after it is brought to their attention.
All unsolicited articles, manuscripts, letters and pictures sent to the Daily News are sent at the owner's risk and the Snyder Daily News expressly repudiates any liability or responsibility of their custody or return.

HOSPITAL NOTES

The following admissions and dismissals at the two Snyder hospitals are only those whose names have been released by the hospitals.

BATTENFIELD HOSPITAL

Admissions — Mrs. L. A. Swan, route 3; Johnny Ryals, Snyder; Mrs. Troy Renfro, 404 Thirty-third Street; Shella Dupree, 605 Thirty-fourth Street; D. E. Clark, Ira; J. E. Sealy, Gail; Kenneth Larson, Roseau, Minn.; Mrs. D. W. McDonald, 1202 Twenty-first Street.

Dismissals — Shelia Dupree, 605 Thirty-fourth Street; Mrs. Ethel Eiland, 2208 Twenty-eighth Street; Marshall Lucas, Snyder; Larry Allen, 1913 Coleman; Lorane Franklin, route 1; J. R. Atkinson, Snyder; Mrs. James E. Channell and baby girl, Snyder; Wanda Crook, 2808 Thirty-seventh Street; Mrs. E. F. Banks, Snyder; Mrs. C. C. Jones, Route 3; J. M. Hope, Hermleigh.

COGDELL HOSPITAL

Admissions — Mrs. Calvin Lane, 3311 Avenue G, obstetric; Linda Lee Wilson, 8-year-old daughter of Mr. and Mrs. M. L. Wilson, Ira, surgical; Mrs. John R. Richardson, 1704 Avenue R, obstetric; Mrs. Frank Boston, Snyder, medical; Larry Stokes, 5-year-old son of Mr. and Mrs. Carl Stokes, 204 Thirty-fourth Street, medical; Mrs. B. W. Burnett, Snyder, surgical; Mrs. Don Monroe, route No. 1, obstetric; Mrs. Helen Clay, Clay Bros. Hotel, medical; Mrs. Jimmy Goode, 1402 Avenue R, medical; Mrs. Mary Holt, Snyder, medical.

Dismissals — Mrs. J. P. Lloyd, 203 Twenty-fourth Street, surgical; Mrs. Frank Boston, Snyder, medical; Mrs. Mary Holt, Snyder, medical; Mrs. George C. Boyd, Ira, medical; Mrs. Keith Morgan, Snyder, obstetric, and infant son; Linda Lee Wilson, Ira, surgical; Roy Loftis, Snyder, accident; Mrs. Marvin Hobbs, 405 Thirty-fourth Street, surgical; Larry Stokes, 204 Thirty-fourth Street, medical; Mrs. Jim B. Henery, 2805 Sixteenth Street, obstetric, and infant daughter; Mrs. Minnie McMahan, 3010 Avenue W, medical; Mrs. Howard W. Hutchins, Snyder, surgical.

Man Who Has Visited Here Killed In Wreck

Mrs. J. J. Schulze of Union has received word of the death of her nephew, Henry Seagler, about 32, in an automobile accident near Scottsbluff, Neb.

Mrs. Seagler, who was in the car with her husband, is in critical condition in a Scottsbluff hospital. Mr. and Mrs. Seagler had visited here several times.

Details of the accident and funeral arrangements were not known by relatives here.

Home Supply & Plumbing Co.
(Old Junior High Building)
● Furniture ● Plumbing & Plumbing Fixtures
● Bedding ● Dinettes ● Stoves
● Refrigerators ● Irons ● Paint
All Brand Name Merchandise At Bargain Prices
SHOP HOME SUPPLY BEFORE YOU BUY
Phone 3-3911 1500 28th.

Dr. John F. Blum
OPTOMETRIST
Phone 3-3992 Snyder, Texas
N.W. CORNER OF SQUARE

CANYON DRIVE-IN
Big Spring Hwy. Ph. 3-7212
LAST TIMES TONIGHT
"RIDE CLEAR OF DIABLO!" TECHNICOLOR
STARRING AUDIE MURPHY · DAN DURYEA · SUSAN CABOT · ABBE LANE
A UNIVERSAL-INTERNATIONAL PICTURE
AND
"Just Across the Street"
Starring Ann SHERIDAN John LUND
with ROBERT KEITH · CECIL KELLAWAY
A UNIVERSAL INTERNATIONAL PICTURE
Plus Cartoon
Tuesday & Wednesday
"Flight to Tangier"
AND
"Dear Brat"
Thursday & Friday
"Back to God's Country"
5 Cartoons

Improved Commuter Service to
DALLAS-FT. WORTH
Lv.: 6:55 a.m. — convenient return departures
afternoon flights at 1:45 p. m.
with excellent connections at Dallas to
CHICAGO 2⅔ hrs. new DC-7 service
NEW YORK 6 hrs. new DC-7 service
WASHINGTON 4½ hrs.
phone 3-3711 for information and reservations
Fly PIONEER AIR LINES

RITZ TODAY AND TUESDAY
Box Office Opens Today 1:30
She tried to say "NO!" ... but not very hard!
HOWARD HUGHES presents
ROBERT MITCHUM
JEAN SIMMONS
ARTHUR HUNNICUTT
in
She couldn't say NO!
with EDGAR BUCHANAN · WALLACE FORD · RAYMOND WALBURN
PLUS — NEWS AND CARTOON

PALACE TODAY AND TUESDAY
Box Office Opens Today 6:30
JOHN PAYNE
MARI BLANCHARD
DAN DURYEA
in Technicolor
RAILS INTO LARAMIE
A UNIVERSAL INTERNATIONAL PICTURE
PLUS — NEWS AND CARTOON

STARLITE DRIVE-IN
East Hiway Phone 3-5843
LAST TIMES TONIGHT
FIRST FEATURE
"RIDE CLEAR OF DIABLO!" TECHNICOLOR
STARRING AUDIE MURPHY · DAN DURYEA · SUSAN CABOT · ABBE LANE
A UNIVERSAL-INTERNATIONAL PICTURE
SECOND FEATURE
Count the Hours!
starring TERESA WRIGHT · MACDONALD CAREY
PLUS CARTOON

It's Our Birthday - - -
and we are going to have a week long party
AND YOU ARE INVITED
TO BE OUR GUEST
FREE OF CHARGE
HERE'S HOW—
We want the driver of every car in Scurry County to be our FREE GUEST one night during the week of May 13 thru May 17. The Drivers of Cars Whose License End in—
1 or 2—FREE THURSDAY, MAY 13
3 or 4—FREE FRIDAY, MAY 14
5 or 6—FREE SATURDAY, MAY 15
7 or 8—FREE SUNDAY, MAY 16
9 or 0—FREE MONDAY, MAY 17
Check the LAST NUMBER of your license and clip this ad and present it at the boxoffice for FREE ADMISSION TICKET on the night you are to get in FREE.
On Our Giant Screen Tonite and Friday
NOW SHOWING
JAMES OLIVER BACK TO GOD'S COUNTRY Technicolor
A UNIVERSAL-INTERNATIONAL PICTURE
GLENN FORD · JULIA ADAMS · CHILL WILLS THE MAN FROM THE ALAMO
A UNIVERSAL-INTERNATIONAL PICTURE
WHERE THE BEST PICTURES PLAY
TRAIL DRIVE-IN Theatre
SNYDER, TEX.

ASK US TO DEMONSTRATE
Sun-Quick
THE MARVELOUS, NEW DO-IT-YOURSELF WALL COVERING
Tatum HOUSE OF COLOR
2 Doors N. Snyder Nat'l Bank
● Picture Framing ● Art Supplies ● Wallpaper
● Window Glass ● Mirrors

Jones Food Locker Market
2003 25th Phone 3-3111
Prices Good Mon., Tues., Wed. and Thurs.
FRESH CATFISH Shipment Every Monday and Wednesday lb. 65c
Fryers Grade A Pound 45c
Hens Fresh Dressed, Wed., Thurs., Fri., Sat. Lb. 37c
ROAST Lb. 35c
Steak Cutlets Lb. 69c
CALF LIVER Fresh Pound 25c
CHEESE Wisconsin Round Old Style, Full Cream Lb. 41c
SLAB BACON Hormel Pound 59c
Bologna LB. 29c
Tongues Hearts lb. 25c
Oxtails lb. 10c
Chittelings 5 lbs. $1.49

Mrs. Bill Redmon, 2200 Avenue R, is shown sunning on the patio of the Redmon's trailer home where they have lived for the past five years. Her house and yard are her hobbies, and her husband raises chickens and pheasants as a hobby. (Lee Watson photograph)

SOCIETY SCRIBBLINGS

Mr. and Mrs. BILL REDMON, 2200 Avenue R, are a pair of hobbiests who have different hobbies, but share pride in each other's different pastimes.

Mrs. Redmon's hobby is her house and her flower garden in her front yard, while Redmon raises fine bantam chickens and pheasants for his hobbies.

In her front yard Mrs. Redmon has a selection of red roses growing along the front fence, and a row of wax leaf ligustrum bushes along the edge of the concrete block patio.

"Redmon is on call 24 hours per day, and I have plenty of time to tend the flowers," she said.

Redmon is superintendent of the Snyder district of the Houston Oilfield Materials Co. office here.

"During the boom I almost cracked up because we were so busy," he said.

He added that the strain of answering calls day and night led to his hobby of raising bantam chickens and pheasants.

"I found I could relax between calls when I was tending the birds," he said.

His hobby has grown into almost a fulltime project now. He has two pens of ringneck pheasants, a variety of bantam chickens, and has recently added some partridges to the flock.

In a 150-egg electric incubator he has eggs from all the birds preparing to hatch.

Although he is reluctant to sell any of the birds, he says that the varieties sell for as much as $20 per pair to other bird lovers.

• • •

Cutie, the pet parakeet in the home of Mr. and Mrs. C. V. McCLATCHY, 3702 Rose Circle, is not getting much exercise these days. Reports are that the bird got too curious about a sewing machine while Mrs. McClatchy was using it and got his leg into the mechanism.

The bone was broken, and all that could be done for him was to tape up the leg and hope for the best.

• • •

Mr. and Mrs. RICHARD SWEET and children, residents of St. Louis, Mo., arrived yesterday to visit Mr. Sweet's parents, Mr. and Mrs. LESTER SWEET, 802 Twenty-seventh Street. The Sweet's younger son, Harold, is to be inducted into the army on May 27 and the visit was planned as a reunion before Harold left.

• • •

Mrs. DELL SMITH and Mrs. EDGAR WILSON are to return today from San Antonio where they spent the week end. Mrs. Smith visited her son, Tommie, who is now undergoing basic training at Lackland Air Force Base.

• • •

Mr. and Mrs. C. A. LIKES, West Thirty-seventh Street, have received word of the birth of their first grandchild. The baby, David Bryan Sumner, is the son of Lt. and Mrs. Bryan Sumner. Lt. Sumner is stationed with the air force near Weathersfield, England.

Flattering Idea!

A new member of the shirtwaist family — a flared sleeveless (short or three-quarter sleeves) success with interesting pointed pockets trimmed with buttons to match front-closing.

No. 2660 is cut in sizes 12, 14, 16, 18, 20, 36, 38, 40. Size 16: 4½ yds. 35-in.

Send 30c for PATTERN with Name, Address, Style Number and Size. Address PATTERN BUREAU, Snyder Daily News, Box 42, Old Chelsa Station, New York 11, N.Y.

Patterns ready to fill orders immediately. For special handling of order via first class mail include an extra 5c per pattern.

Helps For Homemakers

Send your questions to "Helps for Homemakers," Snyder Daily News, or call 3-8406.

Nothing goes better with the morning toast than homemade preserves. Here is a recipe for a honey fruit marmalade which is simple to make and takes little time from your busy day.

HONEY GRAPEFRUIT MARMALADE

3 cups prepared fruit
2 cups honey
2 cups sugar
1 2½-ounce box powdered fruit pectin.

First prepare the fruit. Remove skins in quarters from two medium - sized grapefruit. Lay quarters flat; shave off and discard about half the white part. Add two cups water and one-eighth teaspoon soda. Bring to a boil and simmer, covered, 20 minutes. Drain rind, then, using a sharp knife, slice very fine. Remove any white skin from the pulp and grind or chop the pulp fine.

Measure the honey and sugar and set aside. Add powdered fruit pectin to fruit in saucepan and mix well. Place over high heat and stir until the mixture comes to a rolling boil. Boil hard one minute, stirring constantly. Remove from the heat and skim off the foam with a metal spoon. Stir and skim by turns for seven minutes to cool slightly, to prevent floating fruit. Ladle quickly into glasses. Cover at once with one-eighth-inch hot paraffin.

• • •

When making pastry you can use an electric mixer, operated at low speed, to cut the shortening into the flour.

• • •

Freeze several baskets of strawberries this way during the peak of the season. Later each basket will go into a dessert large enough for six servings.

2 cups sliced strawberries
1-3 cup sugar
1½ teaspoons lemon juice
⅛ teaspoon salt

Stir together, being sure the sugar is dissolved. Spoon into a freezing container. Crumple waxed paper on top to keep the berries under juice and seal according to the manufacturers' directions. Fast freeze and store.

When you are ready to use the berries in dessert, defrost one unopened package in cold water. You will also need:

½ cup whipping cream
1 tablespoon sugar

Beat the cream until thick, then sprinkle in the sugar. Continue to beat until stiff and fold in defrosted berries. Spoon into individual molds or paper cups and place in a refrigerator tray until firm, about four hours. Unmold in sherbet glasses and garnish with a dab of whipped cream.

Murphey H-D Club With Mrs. Sterling

Mrs. J. M. Sterling was hostess for the Murphy Home Demonstration Club Friday afternoon at her home.

A new member, Mrs. Howard Sterling, was introduced. Mrs. Winford Tucker of Meadow was a visitor.

Mrs. Edith Hughes, Borden County home demonstration agent, presented a demonstration on batter breads for rolls, doughnuts and party breads. These foods were served following the demonstration.

Club members present were Mrs. Ella Richter, Mrs. Mickey Sterling, Mrs. Gilbert Richter, Mrs. J. E. Sorrells and Mrs. J. M. Sterling. Several other club members could not attend because the road across the Bull Creek diversion channel was impassable.

Mrs. Borden Gray is to be hostess for the next meeting of the club in June.

Shelley Winters Plans To Keep Quiet For A Change

By BOB THOMAS

HOLLYWOOD (AP)—It's hard to imagine Shelley Winters as a shrinking violet, but the doll claims she'll no longer air her personal matters in public.

"I've got a new policy," she says. "From now on, my personal life is my own. I also have a new policy concerning my career. I'm through with playing blonde floozies."

A reporter grows accustomed to hearing remarkable remarks from Shelley, but this time she seems earnest. Having just gone through a highly publicized breakup of her marriage to Vittorio Gassman, she says she's had her share of headlines and wants no more.

"I'm serious," she insisted. "I've had it. I see no reason why a star has to live her personal life in the public prints."

I mentioned that it was hard to fight the system.

"Marlon Brando does it," she said. "Grace Kelly, and Audrey Hepburn. They've been able to keep their private lives private. Why can't I?"

I further reasoned that people just couldn't get used to Shelley as the quiet type. Her past was against her.

She admitted that she has never been adverse to publicity, but claimed that she never sought the personal kind. What about the big blowup with Gassman in Italy?

"We were egged into it by the press," she claimed. "I never said a lot of the things I was supposed to have said. I never said there was too much ham in his Hamlet."

Ah, but what about her remark that Vittorio would have to guarantee that he would marry his stage co-star, Anna Maria Ferrero, before she would agree to a divorce?

She blanched, then said: "I don't want to talk about it. All I can say is that both Vittorio and I did some foolish things. We never should have married. We were both so romantic that we got carried away.

"But when we faced the facts, it was apparent our marriage couldn't last. The idea of spending six months in this country and six months in Italy sounded fine at the outset. But we never could have worked it out. He was all wrapped up in his career, and I wasn't about to give up mine. I've worked too hard for it."

PERSONALS

Pvt. Walter A. Wells, Jr, from Fort Bliss spent the week end in the home of his parents, Mr. and Mrs. W. A. Wells, 506 Twenty-seventh Street.

Mr. and Mrs. J. C. Barnett, 3729 Avenue U, returned Friday from Coronado, Cal., where they visited Mr. and Mrs. Phillip Laquey.

Mr. and Mrs. Nathan Mears and baby spent Mother's Day with Mr. Mears's two sisters, Mrs. Maron Clement, 1111 Twenty-third Street, and Mrs. Alvis Lockhart, 1109 Twenty-third Street.

Mrs. I. V. Drinkard, Mrs. Allen Mathis, and Mrs. J. A. Williams and son, Scotty, all of Lovington, N.M., spent Friday night with Mr. and Mrs. Jerry Drinkard, 606½ Thirty-first Street.

Mr. and Mrs. George R. Enloe of Fort Worth were week end guests in the home of Mr. and Mrs. Bill Eiland, 2503 Thirty-second Street.

J. A. Fulghum, 1303 Twenty-fourth Street, spent the week with his mother, Mrs. Hettie Fulghum and his granddaughter, Vickie Fulghum, in Dallas.

Mr. and Mrs. T. S. Gault and son, Gary, 3706 Austin Street, Mrs. May Perry, and Mr. and Mrs. Sid Burgess and daughter, Sidney Ann, visited Mr. and Mrs. H. R. Perry in San Angelo recently.

Mrs. Lizzie Kinsey of McGregor is visiting in the home of Mr. and Mrs. Marvin L. Hobbs, 405 Thirty-fourth Street.

Mr. and Mrs. Otis Crumly of San Gabriel, Cal., have been visiting Mrs. Hubert Starnes, 2105 Twenty-sixth Street, Mr. and Mrs. J. W. Crumly, and Mr. and Mrs. Jess Holdridge of Hermleigh.

Mr. and Mrs. Clyde Sturdivant, 316 Thirty-third Street, took their son, Morris Ray, to Dallas to the doctor Tuesday and returned Wednesday.

Mrs. W. L. Wemken and baby of Hermleigh visited Mr. and Mrs. G. V. Rogers, 104 Milburn Street, Friday.

Wayne Boone, Mesa, Ariz., Mr. and Mrs. Dan Boone and family of Phoenix, Ariz., and Evelyn Boone of Graham visited last week in the home of Mr. and Mrs. T. W. Pollard, 3100 Avenue W.

Mrs. Max Truesdell and daughter, Connie, of Freer are visiting this week in the home of Mr. and Mrs. C. K. Elder, 320 Thirty-fifth Street, who are Mrs. Truesdell's parents.

Mr. and Mrs. B. P. Moffat, Jr., 2605 Avenue K, returned yesterday from Austin where they visited Mrs. Roy N. Slack.

Mrs. L. B. Taylor 1609 Avenue I, visited her husband, Mr. Taylor in San Angelo this week end. Mr. Taylor is working in San Angelo.

Mr. and Mrs. Damon Williamson, 2902 Avenue E, and Mr. and Mrs. N. J. Sealy, 3101 Avenue V, visited Mrs. J. R. Williamson in Rotan Mother's Day.

WOMEN'S CALENDAR

MONDAY

Wesleyan Service Guild, First Methodist Church, 7 p.m., fellowship hall.

Helen Clemmer circle, Trinity Methodist Church, 7 p.m., with Mrs. Adrian Ivison, 1124 Twenty-fourth Street.

Promenaders Square Dance Club, 7:30 p.m., Ballard's Cafe.

VFW Auxiliary, 8 p.m., veterans clubhouse.

Monday Night Duplicate Club, 7:30 p.m., with Mr. and Mrs. V. V. McGrew, 3602 Avenue V.

TUESDAY

Tuesday Bridge Club, 2:30 p.m., with Mrs. John R. Williams, 2904 Avenue W.

Square dance school, 7:30 p.m., Ballard's Cafe.

Art Guild, 7:30 p.m., with Mrs. W. P. King, 3008 Avenue U.

54 Bridge Club, 7:30 p.m., B&B Steakhouse; Mrs. Earl Stubbs, hostess.

WEDNESDAY

Rebecca Circle, Trinity Methodist Church, 9:30 a.m., with Mrs. Clifton Patton, 3902 Muriel Drive.

OES officers' meeting, 9:30 a.m., Masonic hall.

THURSDAY

Woman's Culture Club breakfast, 9 a.m., with Mrs. S. L. Terry, 3604 Avenue V.

OES stated meeting, 8 p.m., Masonic hall.

FRIDAY

Ladies' Day, 9:45 a.m., Country Club.

Box supper sponsored by Trinity Methodist Church, 7 p.m., Towle Memorial Park barn.

SATURDAY

Saturday Duplicate Club, 8 p.m., with Mr. and Mrs. Ike Snead, Sun Oil camp.

Earthworms are found nearly all over the world.

Lost 20 Pounds With Barcentrate

Mrs. Lucile Adams, 9045 Kissell, Dallas, Texas, wrote as follows: "I lost 20 pounds my first two bottles of Barcentrate. I weighed 135. I now weigh 115. Barcentrate is just wonderful."

Mrs. T. H. Alexander, 2110 Thirty Seventh, Lubbock, Texas, lost 10 pounds taking this home recipe reducer.

If the very first bottle doesn't show you the way to take off ugly fat return the empty bottle for your money back. At all Texas druggists.

Kids Better Behaved Than During Prohibition Era

By DOROTHY ROE,
Associated Press Women's Editor

Today's debutantes have better manners and more sense than did their parents at the same age, says Meyer Davis, orchestra leader who has been providing the music for society balls since World War I.

The indestructible maestro organized his first dance band back in 1915, while he was still in high school, and has been playing for presidents, potentates and society buds ever since. Recalling some of the big debutante balls of the 1920s, he says:

During prohibition days practically every kid had a flask, and it was the smart thing to sneak nips between dances.

"At most of today's deb dances the milk and coke bars are as popular as the regular bar. There's no novelty in drinking any more, and many of the kids are just not interested."

Among some of the most lavish deb parties at which Davis has officiated on the bandstand were: Barbara Hutton's coming-out party at the Ritz-Carlton Hotel in New York in 1931; Doris Duke's party in Newport during the same era; Fifi Widener party in Philadelphia; and that of Ethel du Pont, in Wilmington. He also played at the wedding reception for Miss du Pont and Franklin D. Roosevelt Jr.

But the most fabulous party of all, says Davis, was the debutante ball given for Joan Peabody, daughter of Mrs. Peter H. B. Widener of Philadelphia, at which a 90-piece orchestra played for 2,000 guests—a dance reputed to have cost $100,000.

"There used to be a lot of criticism of those big, lavish parties," says Davis. "People were always saying it was wicked to spend so much on one dance, when the money could have been given to charity.

"I don't agree with that theory. When a man wants to spend $10,000 or more on a party for his daughter, he's dividing it among all the tradesmen and professional people who make their living that way—the florists, the caterers the stationers, the musicians, the maids, the chauffeurs, the cooks, the butlers, even the truck drivers who haul in the extra chairs."

The character of the debutante ball has changed since World War II, Davis points out, with fewer individual parties and more mass debuts, such as the Debutante Cotillion and Junior Assembly in New York.

Ambulance Service
Call 3-3533
BOLGER Funeral Home

IT'S FRIGIDAIRE WEEK!
BE SURE AND SEE ALL MODELS!
King & Brown
Appliance Dealer — Snyder's Oldest

Dance To The Music Of
HOYLE NIX
And His West Texas Cowboys
Every Tuesday & Friday Nights
"G" CLUB — Lubbock Hwy.

DR. N. S. KNISELY
CHIROPRACTOR
1208 25th Street
Phone 3-5363

Add New Life To Your Lawn!
The "AERIFIER," used on golf greens throughout the country, encourages vigorous growth, stirs the soil, rearranges soil structure . . . Also fertilizer.
Save water — have a more beautiful lawn.
Call For Details
West Texas Lawn Service
Call After 5 — Ph. 3-5411
J. J. ROWELL

Save steps with an EXTENSION TELEPHONE!
IN YOUR HOME

ONLY $1.00 PLUS TAX A MONTH
Plus small, one-time installation charge.
CALL THE TELEPHONE BUSINESS OFFICE

FORD IS AMERICA'S BEST SELLER!

National new car registration figures for a seven-month period show Ford out front by thousands!

* SOURCE: R. L. Polk & Company. Registrations for period September through March, the latest month for which figures are available.

The American people know automobile value better than any other people on earth. So, to gain widespread public favor, a car must be good. But to be *first* in public favor, a car must be *better* than all others, on a dollar-for-dollar basis! And it is on this basis that Ford has earned sales leadership over all other cars in the nation! *Check Ford's features* and you'll find that only Ford in its field offers Ball-Joint Front Suspension, for easier riding and handling . . . only Ford offers your choice of the industry's most modern engines: the 130-h.p. V-block V-8 and 115-h.p. I-block Six. *Test Drive Ford* and feel the wonderful performance, driving ease, and relaxing ride it gives you . . . and you'll want to end your Test Drive right in your own home garage!

People buy for VALUE... that's why the best seller is FORD

F.D.A.F.
WADE PIPKIN MOTORS
"THE" FORD DEALER OF WEST TEXAS
1615 26TH STREET — LARGEST DEALERSHIP IN THE WORLD for its size — PHONE 3-6351
—If You're Interested in an (A-1) Used Car—Be Sure to See Your Ford Dealer—

BROTHERS AND SISTERS AT REUNION

The descendents of the late Mr. and Mrs. John E. Ford of the Polar community held a reunion in Big Spring recently at which more than 70 persons attended. All twelve of the Fords' sons and daughters are living. From left, above, they are Mrs. Homer Randolph, Polar; Mrs. Josie Peterson, Snyder; Burl Ford, Post; Mrs. Clyde Clanton, Big Spring; Mrs. Alma Fowler, Snyder; Mrs. Bert Massingill, Fayetteville, Ark.; Mrs. Clay Hughes, Fresno, Calif.; Mrs. C. M. Lyons, Snyder; Mrs. Lillie Marcum, Odessa, Mrs. Nona Cumbie, Snyder; Mrs. Alice Newsom, Hope, N.M., and Ernest Ford, Polar. (Dub Everett photograph)

MODEST MAIDENS

Trademark Registered U. S. Patent Office

"How can we be broke? We bought everything they said would save us money!"

Use Classified Ads—They Get Results

Crossword Puzzle

ACROSS
1. Aged
4. Distributes
9. Wing
12. Beam
13. Indicted
15. Infinite duration
17. Told an untruth
18. Prepare for publication
19. Mohammedanism
21. Exists
22. Charges
24. Second U. S. president
27. Command to a cat
29. Minute particle
31. Strike gently
33. Optical glasses
34. Placid
36. Close
37. Spiders' habitations
39. Object of worship
40. Steps crossing a fence
42. Direction
44. Overhead railway
45. South American birds
47. City in Indiana
49. God of love
51. Sticking together
54. Well-bred man
56. Golf instructor
57. Goddess of the harvest
58. Item of property
59. Japanese coin

DOWN
1. Unrefined metal
2. Becoming latent
3. Colored
4. Italian poet
5. Silkworm
6. Worker in the fine arts
7. Deposits
8. Note of the scale
9. Brisk
10. Shelter
11. Find the sum
14. Happy
16. Fissures
20. Crippled
21. Small islands
23. Comfort
25. Adroit proceeding
26. Charm
28. Supports in a fireplace
30. Greek mountain
33. Pitcher
35. Ceremonies
38. Brooms
41. Final
43. Paid out
46. Expert aviators
48. Tears
49. Self
50. Ribbed cloth
52. Have: Scotch
53. Eternity
55. Old exclamation

S	T	E	M	R	O	D	S	H	U	T		
T	I	M	E	A	V	E	T	U	N	E		
A	D	I	T	N	E	F	R	E	A	D		
R	E	T	R	O	G	R	A	D	E			
		I	V	Y	C	R	E	A	M	Y		
S	P	A	C	E	B	E	E	T	L	E	S	
P	A	L	R	E	E	D	S	O	D	E		
A	C	E	R	A	T	E	S	T	E	E	R	
R	E	C	I	T	E	S	E	E				
			D	E	S	E	C	R	A	T	E	D
P	L	O	D	I	R	A	P	A	V	E		
R	E	A	L	A	I	R	O	P	E	N		
Y	O	K	E	N	E	E	T	E	N	T		

Solution of Saturday's Puzzle

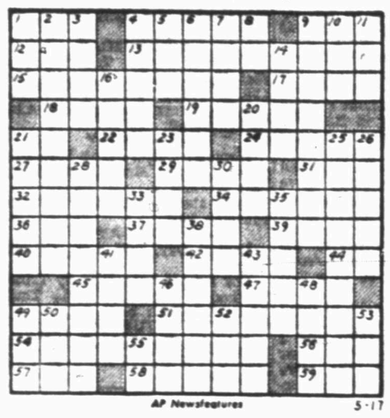

AP Newsfeatures 5-17

TYPEWRITER and ADDING MACHINE REPAIR
1907 25th St. **Times Printing Co.** Phone 3-7202

MARY WORTH

FERDINAND

SCORCHY SMITH

TIMES PRINTING COMPANY
OFFICE SUPPLIES—FURNITURE
UNDERWOOD SALES AND SERVICE

OAKY DOAKS

DICKIE DARE

KERRY DRAKE

REX MORGAN

TIMES PRINTING COMPANY
QUALITY PRINTING
1907 25th STREET

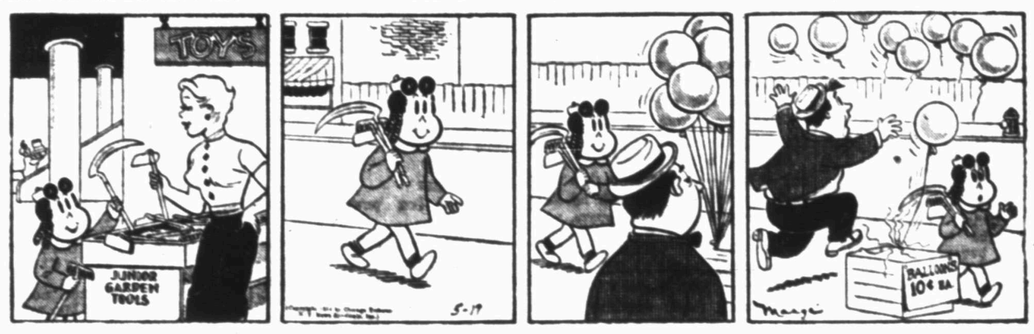

LITTLE LULU

THE SAINT

HOPALONG CASSIDY

HOMER HOOPEE

THE ADVENTURES OF PATSY

If You Miss Your Snyder Daily News
Phone Before 7 P.M. Week Days
DIAL 3-5486
Phone Before 10 A.M. Sundays
— One Will Be Delivered To You —

RICHARD T. WILEY
. . . rocking chair and typewriter

PEOPLE GETTING BETTER SAYS COLUMNIST AT 98

PITTSBURGH (AP)—Dr. Richard T. Wiley, columnist for the weekly Elizabeth (Pa.) Herald, is running out of material to write about. He is 98.

Wiley turns out three columns a week, two on local history and another called "Wiley Wit and Wisdom." He thinks he is the oldest working newspaperman in the country.

Starting as a typesetter at 19, he has been almost continuously with the Herald since then. In 1876, he became editor and publisher. He is also the author of several books, which brought him an honorary doctorate of literature from Washington and Jefferson College, of Washington, Pa.

Injured in an automobile accident in 1949, he is confined to a rocking chair.

"I'm beginning to feel like an old man," he admits.

His memories go back to the Civil War. He recalls the beginnings of electric light, the phonograph, movies, radio, automobiles.

He considers radio the one invention in his lifetime having the most far-reaching effects. He sees little real change in the small weeklies, but metropolitan papers "put too much emphasis on crime these days," he says.

In his columns, Dr. Wiley practices the nearly lost art of the paragrapher.

"It is a good thing to have money in circulation constantly. A good way to accomplish it is for all to pay their debts promptly."

Or:

"A fellow should not get puffed up over the idea that he can break the law and always get away with it. The turkey that evades the Thanksgiving axe often gets it in the neck about Christmas."

Looking back over the vast changes he has seen, Wiley thinks that people are improving little by little. "Not just the way people live, but the people themselves."

For a happy life he recommends: "An honest one, and I might add, a religious one."

Call Him Lexidoc; He's Word Doctor

LOUISVILLE, Ky., (AP) — Once there was a press agent who wanted a special term to describe the obvious charms of a client, a television personality.

He groped in vain for the word until his need came to the attention of Dr. Jacob E. Schmidt, who promptly coined one — "callicolpia." It means having a large and shapely bosom.

Delighted, the press agent forked over $275 to Dr. Schmidt, a 47-year-old bachelor who says "I don't know whether I'm a doctor or a lexicographer or both. It's like deciding which you love most — your mother or father."

He writes a syndicated column on words, and articles for magazines. He helped proofread an electronics text. He also is a talented artist, and has won gold medals for scholastic excellence. And he tested all the inorganic substances in the Pharmacopoeia of the United States, the standard drug text.

His hobby for the last 20 years has been his "Dictionary in Reverse." Several metal cabinets are filled with index cards on which he has made about 130,000 cross references of meanings for 65,000 accepted words.

It will become a 640-page book next year. It works this way:

Suppose you need a word to describe a thought, like "person who hates women." In the forthcoming book, you list the key words in your idea — person, hates, or women. Under at least one of them, you would find the exact word which has eluded you — misogynist.

The category beginning "a person who . . ." has 2,000 entries.

"I don't think it will be a best seller," he said.

Reminiscing, he said "as long as I can remember, when I heard an apt word used, I envied the person who could employ it correctly.

He says he understands about 145,000 words, though he can use only about 65,000 of them. "There's where the idea for the 'Dictionary in Reverse' began," he added.

He believes he is probably the world's leading word-coiner, having contributed 600 to Webster's Dictionary. He knows six languages, including Sanskrit. They provide root words.

DR. JACOB E. SCHMIDT

He has supplied special word for advertising agencies, famous people, writers and movie producers.

But Dr. Schmidt is most proud of his word "xenoepist." That's because "the English language, with 600,000 words, has no name for one who speaks a foreign language." It's "xenoepist."

Here's some more of his new words:

"Opsigamist" — one who married late in life.

"Misotelist" — one who hates to pay taxes.

"Pygosemantics" — a swaying walk, such as Marilyn Monroe's. In other words, the language of the hips.

"Gynecoagophobia" — a fear of women drivers.

"Innuptaphobia" — one afraid of remaining a bachelor or a spinster.

The word most frequently asked of him comes from women who want a term for "one who hates men." It's "misandry."

A Michigan woman wanted a word to describe President Eisenhower's facial features, which were to her indicated "virility and angelic saintliness." Ike, thus, is a "viragiast."

Band Takes Honors At Enid Competition

The Snyder High School band came home this week end from Enid, Okla., with a division I rating in sight reading from the Tri-State Band Festival.

The band, directed by Melvin Montgomery, has taken top honors in every contest in which it entered this year. The festival at Enid, which this year had 170 bands from 12 states, is one of the largest band events in the U. S. States participating were Texas, Oklahoma, California, Illionois, Mississippi, Louisiana, Nebraska, Arkansas, Georgia, Kansas, Missouri, and Tennessee.

Besides the first division rating in sight reading, the Snyder group got a division II in concert playing. Only two bands in Class B at the festival, Snyder's class, got division I in both concert and sight reading. They were bands from Harlingen and Chickasha, Okla. Those two and Snyder were the only ones in the class getting division I in sight reading.

While at the festival, two Snyder students qualified for membership in the National Association of Rudimental Drummers, an organization of outstanding drummers. They were Vondell Drinkard, a freshman, and Clifton Robbins, a junior.

The 80-piece band visited several places of interest in Oklahoma on the return trip, including the "Holy City" near Lawton, where the Easter pageant is presented each year; the state wild life preserve, and Craterville Park.

When the band arrived here Saturday night, it was met by a large reception committee of students and adults.

Pennsylvania produced 94 million tons of coal in 1953.

Duels in the modern sense were not known in the ancient world.

ARE SAYING THIS TO FURR'S ON ITS 50th BIRTHDAY

FOOD CLUB SANDWICH SPREAD
Salad Dressing Qt. . . 45c

HAMPSHIRE, FOOD CLUB, FRESH FROZEN
Brussel Sprouts 8 Oz. Pkg. 15c

Assorted Flavor JELLO, Pkg. 5c
Gaylord, extra heavy syrup PEACHES, No. 2½ Can 25c
Margarine TOP SPRED, Lb. 15c
Food Club SHORTENING, 3 Lbs. . 69c
Food Club TEA BAGS, 16 Count .. 19c
Hi-Note TUNA 19c
Food Club MILK ..... 3 For 29c
Cream Flakes CRACKERS, 1 Lb. Box 23c
CLOROX, Qt. 17c

FLOUR Food Club Flour is unconditionally guaranteed. If not satisfied, your money will be cheerfully refunded and you will receive another brand of flour without cost!
5 LB. BAG 39c — BAG 10 LB. 69c — 25 LB. BAG 1.69

Tea Tenderleaf Save 10c Off Regular Price ½ Lb. Pkg. 58c

Corn ELNA CREAM STYLE 303 CAN 10c

Pickles ALABAM GIRL CUT, SOUR OR DILL, FULL QT. 15c

Strawberries FRESH FROZEN IN HEAVY SYRUP 10 OZ. PKG. 19c

MILK CARNATION OR PET, TALL CAN 10c

GUM WRIGLEY'S ASSORTED FLAVORS 3 Pkgs. 10c

PRESERVES Zestee, Apricot, Peach, Plum Grape, 24 oz. Jar, Choice .. 35c

SAVE FRONTIER SAVING STAMPS

SHAMPOO HALO 89c SIZE 54c
Colgate Toothpaste 50c SIZE 30c
Kleenex 200 COUNT 12c

Blackeye Peas Nice and Fresh LB. 7½c
Roasting Ears Fancy Golden Bantam, Well Filled Ears, Each 5c
OKRA GREEN VELVET NICE AND FRESH, LB. 15c
RADISHES BUNCH 5c
GREEN ONIONS BUNCH 5c
CABBAGE FIRM HEAD, LB. 5c

High Pressure Aerosol AT A LOW PRESSURE PRICE Insect-O-BLITZ
KNOCKS 'EM DEAD*

*Proved by test the 100% killer of flies, mosquitoes, moths, most other insects. The high pressure aerosol bomb at a low pressure price. Guaranteed best by test — Insect-O-Blitz is surer, safer, more economical.
NOW ONLY $1.19

INSTANT BEVERAGES WITH GRAPETTE FRUIT FLAVORED SYRUPS

Pint Makes a Gallon 37c

MAY 17-23 IS CLEAN UP TIME IN SNYDER!

PICNICS HALF OR WHOLE LB. 39c
BACON SWIFT'S PREMIUM SLICED, LB. 79c
HAMS ARMOUR STAR BUTT END 57c — SHANK END 53c
SAUSAGE FARM PAC SMOKED LINKS ½ LB. PKG. 39c
FRANKFURTERS FARM PAC ALL MEAT, LB. 45c

Burleson's HONEY

1 LB. EXTRACT 36c

• TENDER
• MOIST
• SWEET

DURKEE'S COCONUT 4 OZ. CARTON 17c

New Store Hours:
Monday Thru Friday, 8 a.m. to 7 p.m. — Saturday, 8 a.m. to 8 p.m.

FURR'S SUPER MARKETS

Ted Williams Painfully Bats .727 In Two Games Sunday

By JACK HAND
Associated Press Sports Writer

Poor old Ted Williams. With a steel pin in his left shoulder and sharp pain torturing his body every time he swings hard, the lanky Boston Red Sox slugger is hitting only .727 after one full day's work. Wait till he gets his strength back.

"I've had better days," he said yesterday after smashing eight hits in nine times at bat in a double-header at Detroit, a performance that may well be the big story of 1954. "It hurts like hell every time I swing."

Although he got in a ball game at Baltimore Saturday as a pinch hitter and finished out in left field, going hitless in two trips, this was his first real test.

It was a balmy Sunday afternoon at Briggs Stadium when Williams started for the first time this season, almost 11 weeks since he broke his collarbone on the first day of spring training at Sarasota, Fla.

Those who watched him clutch his shoulder in agony that March day in Florida wondered if he ever would play again. Those who saw him hit two homers, a double and five singles and drive in seven runs at Detroit wondered how he did it. Especially when he sat in the clubhouse after the game and told how the small steel pin bothered him.

Fans who always have been critical of Williams were quick to point out that the Red Sox still lost both games, 7-6 and 9-8 in 14 innings. But they really couldn't blame Ted this time for the Boston pitchers gave up 27 hits.

In other games, Cleveland seized the American League lead by 10 percentage points over Chicago by knocking off Philadelphia twice, 12-7 and 6-0, with Mike Garcia allowing only one hit in the second game, a fourth-inning single by Joe DeMaestri.

Chicago slid out of the lead by dividing a pair with Washington, winning the first 10-5 with Minnie Minoso driving home six runs but bowing to Washington's capable Bob Porterfield in the 3-1 second game.

Don Larsen, young Baltimore right-hander, snapped a six-game New York Yankee winning streak with a three-hitter 6-2 in the second game after Allie Reynolds shut out Dave Koslo 2-0, allowing only three hits in the first game. Larsen had a no-hitter for 7 2-3 innings until Andy Carey singled with two gone in the eighth. Hank Bauer's single and Bob Cerv's pinch homer broke his shutout in the ninth.

All National League clubs split double-headers except the Phillies and St. Louis Cards, whose second game was halted by the Philadelphia Sunday curfew. Solly Hemus' pinch triple helped the Cards beat reliefer Jim Konstanty in the opener 7-3. The Phils led 6-3 when the second was suspended after six innings. It will be completed today. Rookie Paul Penson, starting his first major league game, held the Cards to four hits in the suspended game.

Brooklyn edged within six points of the leading Phillies by dividing two with Cincinnati. Gil Hodges' homer with the bases loaded off Herm Wehmeier gave Preacher Roe his first victory 4-2, but Bud Podbielan beat Russ Meyer for a 7-2 Cincinnati edge in the second.

Johnny Antonelli faced his old Milwaukee mates for the first time since he was traded in the Bobby Thomson deal and whipped the Braves 9-2 as the New York Giants bounced back from an opening-game 3-2 defeat in 10 innings. Joe Adcock drove home all Milwaukee runs in the opener, winning the game with a single following Ed Mathews' triple off reliefer Mary Grissom in the 10th. Willie Mays knocked in four with a homer and double to back up Antonelli. Roy Smalley hit a homer on his first trip to the plate of the season and Andy Pafko also homered for Milwaukee.

Joe Garagiola led a 17-hit Chicago Cub attack on Pittsburgh with a perfect five-for-five in the first game victory, 12-3, then Jake Thies clamped down on the Cubs with a four-hitter to earn a 5-1 decision for the Pirates.

Matt Batts won the first game against Boston for Detroit with a pinch single in the eighth. Ray Boone's second homer of the game, in the 14th, broke up the 3-hour-43-minute second game under the lights.

SPORTS

MAGNOLIA HAS CHANCE TO TAKE OVER CITY LEAD

Magnolia will attempt to break a tie for first place in the city baseball league tonight when it meets Sun Oil in a game starting at 8 o'clock.

The Magnolia team, Hermleigh, and Tri-Service are all tied up for first after one week of play with 1-0 records. Sun, Sunray, and DeMolays all have 0-1 records.

Magnolia last week downed the DeMolays 15-6, while Sun lost to Hermleigh 7-2.

Saturday night, Tri-Service gained its place at the top by plastering Sunray 15-1. The team took the lead in the first inning with two runs. Sunray made its 2-1 in the second, but the Tri-Service squad came back with another run in the third, then opened up in a scoring spree and held Sunray to no more score.

M. L. Galloway hurled the win, pitching the entire game. He struck out 12 Sunray batters, walked only two, and gave up only three hits. Larry Hooker was loser, also going the entire game. He fanned six, walked six, and allowed 11 hits.

Donald Huddleston led batting for Tri-Service, gaining four for three. One of those was a double.

TRI SERVICE (15)	AB	R	H	E
M. Sterling, ss	2	3	0	0
J. Stalling, rf	4	1	1	0
Huddleston, 2b	4	3	2	1
Thompson, c	5	3	1	1
Bishop, 3b	5	0	1	0
H. Sterling, 1b	5	1	1	0
Hester, cf	5	1	0	0
Falls, rf	5	2	0	0
Kay, lf	1	1	0	0
Galloway, p	4	2	3	0
Totals	37	15	11	2

SUNRAY (1)	AB	R	H	E
White, 1b	3	0	0	1
Pemelton, 2b	3	0	1	3
Braley, c	3	0	0	2
Bishop, ss	3	1	1	2
Brown, cf	3	0	0	0
Johnson, lf	3	0	1	0
Foster, 3b	3	0	0	1
Towle, rf	2	0	0	1
Hooker, p	3	0	0	0
Totals	30	1	3	10

Score by innings:			
Tri-Service	302	402	0—15-11-2
Sunray	010	000	0— 1- 3-10

Weather Bad At Boston If Williams Out

By GAYLE TALBOT

NEW YORK (AP) — The office skeptic, upon whom we lean heavily in evaluating the day-to-day goings-on in the sports world, is far from convinced that the Boston Red Sox really needed to postpone 10 of their first 14 home games because of bad weather.

"If Ted Williams hadn't been out with the lame shoulder, I'll bet they would have managed to get some of them in," he says darkly. "It couldn't have been all that bad up there. I predict you'll see a wonderful improvement in the Boston weather when they get back from their western trip. How they'll pack 'em in for all those double-headers."

This was, we explained to him, faulty thinking. The weather could be warming up at Fenway Park regardless of Williams' condition. Our man looked only half convinced.

Needless to say it was warm in Detroit and the big guy went to town—8 for 9, with a double, two homers and seven RBIs.

If by any chance a single base hit should deprive Stan Musial of another National League batting title next fall, the great Card slugger always will feel that he was undone by the official scorer at Ebbets Field the other day. He's still grumbling about the decision.

A teammate was on first when The Man rapped a grounder between the first and second basemen. Gil Hodges, Brooklyn first sacker, scooped it up and started to throw for the forceout at second. He saw he would be late, so whirled for a toss to first, but found that his pitcher hadn't reached the base in time. So both runners were safe.

It was scored as a fielder's choice on the ground that Hodges had "made an attempt to retire a preceding runner," even though he didn't actually throw the ball. Musial, who has his sights set on reaching 3,000 hits before he's through, was torn with anguish. Perhaps the rule is wrong, but it doesn't specify that a throw must be made.

Baseball Playoff Is Planned Between Texas And Oklahoma Aggies

By The Associated Press

Texas and Oklahoma A&M are arranging a playoff series to decide a spot in the NCAA baseball tournament at Omaha.

Texas is champion of the Southwest Conference, and Oklahoma A&M is kingpin of the Missouri Valley. They will meet fo the Dist. 6 place in the NCAA.

The Southwest Conference race closed last week without Texas swinging a bat. The Longhorns' two games with Southern Methodist were cancelled by bad weather. But they already had clinched the title.

Baylor whipped Rice 10-4, closing out in second place two games back of Texas. Texas Christian and Texas A&M split, TCU winning the first game 5-2 and the Aggies the second 6-2.

Coach Bibb Falk of Texas said he would confer with Oklahoma A&M Athletic Director Henry Iba Monday to arrange the playoff.

BASEBALL STANDINGS

By THE ASSOCIATED PRESS

AMERICAN LEAGUE

	Won	Lost	Pct.	Behind
Cleveland	18	10	.643	—
Chicago	18	11	.633	—
Detroit	14	9	.609	1½
New York	17	11	.607	1
Baltimore	11	14	.440	5½
Philadelphia	10	17	.370	7½
Washington	9	17	.346	8
Boston	8	18	.286	9½

Monday Schedule

Boston at Detroit, Brewer (0-2) vs Garver (3-0) (Only Game)

Sunday Results

New York 2-2, Baltimore 0-6
Cleveland 12-6, Philadelphia 7-0
Chicago 10-1, Washington 5-3
Detroit 7-4, Boston 0-8 (Second game 14 innings)

NATIONAL LEAGUE

	Won	Lost	Pct.	Behind
x-Philadelphia	15	11	.577	—
Brooklyn	16	12	.571	—
New York	16	13	.552	½
x-St. Louis	15	13	.536	1
Cincinnati	16	15	.516	1½
Milwaukee	12	14	.481	2½
Chicago	11	14	.440	3½
Pittsburgh	10	20	.333	7

x—Does not include suspended Philadelphia-St. Louis game of May 16.

Monday Schedule

St. Louis at Philadelphia (night), Presko (3-0) vs Roberts (4-3) (To be preceded by continuation of May 16 suspended game)
Chicago at Pittsburgh, Pollet (0-1) vs Purkey (1-2)

Sunday Results

Milwaukee 3-3, New York 3-0
Brooklyn 6-3, Cincinnati 3-7
St. Louis 7, Philadelphia 3 (second game suspended, curfew)
Chicago 12-1, Pittsburgh 3-5

TEXAS LEAGUE

Shreveport 6, Houston 5 (12)
Oklahoma City 7, Fort Worth 3
San Antonio 10-6, Beaumont 3-3
Tulsa 5, Dallas 1

	Won	Lost	Pct.	Behind
San Antonio	22	14	.611	—
Oklahoma City	19	16	.543	3½
Fort Worth	19	17	.528	3
Dallas	19	17	.528	3
Tulsa	18	17	.485	4½
Shreveport	17	20	.474	6½
Beaumont	17	22	.436	6½
Houston	16	22	.485	7½

Monday Night's Schedule

Oklahoma City at Dallas
San Antonio at Houston
Beaumont at Shreveport
Fort Worth at Tulsa

BIG STATE LEAGUE

Galveston 6, Temple 5
Tyler 12, Harlingen 2
Corpus Christi 6, Waco 5
Bryan 7, Austin 0

	Won	Lost	Pct.	Behind
Tyler	21	11	.656	—
Corpus Christi	18	14	.576	3½
Waco	17	13	.567	3
Austin	16	14	.533	3
Galveston	16	15	.516	3
Bryan	13	18	.419	6
Harlingen	13	21	.382	8
Temple	10	23	.303	11½

EVANGELINE LEAGUE

Alexandria 3, Texas City 2
Port Arthur 13, Baton Rouge 4
Crowley 7, Lafayette 5
New Iberia 4, Lake Charles 2

	Won	Lost	Pct.	Behind
New Iberia	21	12	.636	—
Port Arthur	21	14	.600	1
Crowley	19	14	.576	2
Alexandria	18	17	.514	4
Baton Rouge	16	19	.457	6
Texas City	15	19	.441	6½
Lafayette	14	21	.400	8
Lake Charles	13	21	.382	8½

WEST TEXAS-NEW MEXICO

Amarillo 6, Albuquerque 3
Plainview 3, Lubbock 1
Clovis 7, Borger 3
Abilene 12, Pampa 10

	Won	Lost	Pct.	Behind
Clovis	15	6	.652	—
Plainview	13	8	.619	1
Albuquerque	12	9	.571	1½
Pampa	11	11	.500	3½
Amarillo	10	10	.500	3½
Abilene	10	13	.435	4½
Lubbock	7	13	.350	6½
Borger	6	13	.316	7

LONGHORN LEAGUE

Sweetwater 6, Roswell 3
Big Spring 5, San Angelo 2
Carlsbad 7, Midland 0
Odessa at Artesia, ppd., rain

	Won	Lost	Pct.	Behind
Roswell	20	6	.769	—
Artesia	16	9	.640	3½
Midland	14	10	.583	5
Carlsbad	10	12	.455	6
Big Spring	11	13	.423	6
Sweetwater	9	13	.409	6½
San Angelo	9	17	.346	11
Odessa	6	16	.250	12

Phil Farina, Wayland, Mass., Golf Club pro, is co-owner of the course and lives in a house on the links.

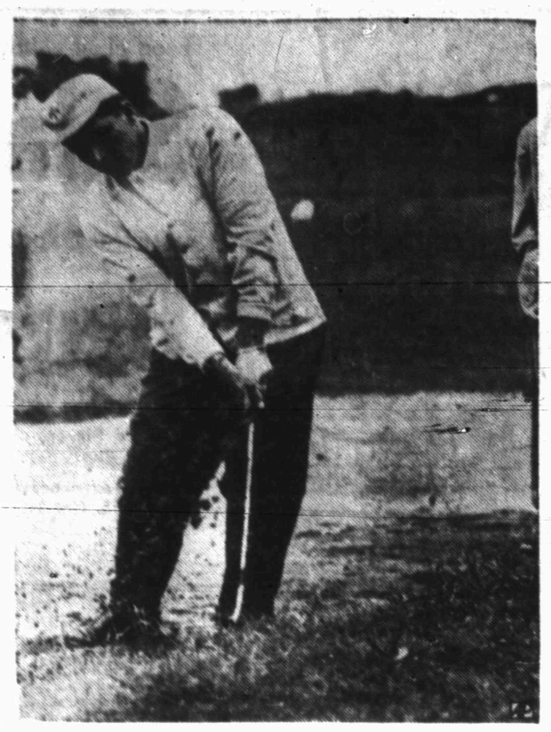

BOROS OUT OF SAND

Julius Boros, Mid Pines, N.C., former National Open champ, chips out of the right sand trap on the 3rd hole during the finals in the Ardmore Open Golf Tourney. Boros went on to win the Oklahoma tournament with a 1-under par 279 for the 72-hole contest. Boros received a first place check for $7,200 and $720 in bonus money.

Snead Trying Again For Open

By WILL GRIMSLEY

WESTBURY, N.Y. (AP) — Sam Snead has a new putter, a doctored driving swing and a brand new attitude toward winning his first National Open.

"Will I win the Open?" the West Virginian jested yesterday after capturing his third Round Robin golf title by a record margin. "That's not a $64 question. That's a million dollar question.

"I'll just tell you this. My entry fee is paid. I'll show up. And I ain't picking me."

But others of the touring fairway brigade are picking The Slammer after watching him finish with two brilliant rounds of 66 and 65 over the Meadow Brook Course to win the Robin Robin by 36 points.

They say it's a different Sam—not scared. He had a total of 62 plus points in the Meadow Brook "plus and minus" event in which every player's score is matched with that of the other 15 in the field. Closest to him was Bob Toski, the winter tour sensation from Livingston, N.J., with plus 26.

Then followed Lloyd Mangrum, plus 18; Carry Middlecoff, plus 16; Doug Ford, plus 14, and Jackie Burke Jr., plus 12.

Snead, four times runnerup in the Open, said he plans to lay off tournament competition until the national championships at Baltusrol in Springfield, N.J., June 17-19.

Bo Wininger Winner Of Abilene Open Meet

ABILENE, Tex. (AP)—Bo Wininger of Oklahoma City used a deft putter to come from behind and take the $1,000 first prize in the Abilene Open Golf Tournament yesterday.

Elroy Marti of Houston, leader for the first 36 holes of the $5,000 54-hole affair, tied for second with Bob Rosburg of Chicago.

Wininger had a final round 67 and 201 total, three strokes better than the second place finishers.

Fred Hawkins of El Paso was fourth with 205. Grouped at 206 were Gardner Dickinson, Palm Springs, Calif.; Iverson Martin, Fort Worth; Jack Mann, Temple, and Ralph Blomquist, Glendale, Calif.

Top Amateurs were Ed Hopkins, Abilene, and Ernie Vossler, Fort Worth, at 207.

Corpus Holds No One In Awe

By The Associated Press

Corpus Christi's Clippers are becoming quite the menace in the Big State League and leading Tyler does not hold them in awe either.

The Clippers have won five straight, two over Tyler. May 11, Corpus Christi lost a doubleheader to Waco but that must have made the Clippers mad. They've beaten Waco three games since then.

Sunday it was 8-5 over Waco to drop the Pirates out of second place and push Corpus Christi into that spot, 2½ games behind Tyler.

Tyler didn't lose any ground as the Tigers made it two in a row over Harlingen with a 12-2 triumph. The Tigers clouted two Harlingen hurlers for 15 hits.

Corpus Christi got 14 hits off Waco. The Clippers scored four runs in the sixth, taking a lead Waco never could threaten.

Galveston scored an unearned run in the 10th to beat Temple 6-5. A Temple error put Hank Robnson on second, and two outfield flies brought him in with the winning run.

Bryan walloped Austin 7-0 with Jim Newberry scattering four hits. Eight Indian hits off Dick Roberson plus four Austin errors paved the way for the decisive Bryan win. Frank Scarpace got two singles and a triple, driving in four runs.

Oklahoma City Pushes League

By The Associated Press

San Antonio's Missions have been playing .667 per cent baseball and that's why they are resting on top of the Texas League. But look at those Oklahoma City Indians.

The Indians, a flat last 19 days ago, now are crowding into second place and they've done it by playing .750 per cent ball.

Fort Worth's Cats felt the sting of the Redskin bats as Oklahoma City took three games out of four to knock the Cats out of second place.

The Indians beat Fort Worth 7-3 Sunday in the series windup and it was the ninth triumph in the last 12 games.

San Antonio was rolling smugly along with a double victory over faltering Beaumont. The Missions licked Beaumont 10-3 in the first game with a 17-hit attack in which Joe Durham hit two homers and Don Masterson one. Then they whipped the Exporters 6-3 in the nightcap with home runs by Pat Quintana and Frank Kellert.

Tulsa bumped Dallas 5-1 and the Eagles fell down with Fort Worth socked a 2-run homer in the fifth in a tie for third place. Joe Macko to break a 1-1 tie.

Little League Is In Opener Tonight

The Little League will officially open its 1954 season at 7 o'clock tonight when Mayor Malven Stevenson pitches out the first ball on the baseball field just south of the high school.

This is the third season for the Little Leaguers, who were to be joined at 5:30 o'clock this afternoon by boys from Pony League in a downtown parade, led by the junior high band. The parade will continue from the square to the league field, where players not in games tonight will remain in uniform. A dedication ceremony was set for 6 o'clock, accompanied by a concert by the band.

Playing in the first game tonight will be the Holder Construction Indians and Rotary Club Cardinals. Bill Roberts manages the Indians. Team members include Tim Roberts, Ronnie Jones, Ollie McKeown Billy Dubose, Alec Cross, Jim McFarland, Tommy Minton, Joe Rosas, Larry Patterson, Jerry Minica, Charles Gladson, Freddie Miller, Jerry Franks, Joe King, and Ronnie Blackwell. Members of the Cards, managed by Buck Logan, are Ray Wishert, Lynn Mayo, Philip Smart, Keith Moffett, Foy Dennis, Mike Moffett, Jimmie Don Robinson, Jerome James, John Billy Koonsman, Galon Prather, Billy Busby, David Kee, Jerry Rodgers, Tony Bearden, and Phil Berry.

Meeting in the second game will be the American Legion Yankees, champions for the last two years, and the Lions Club Cubs. Skipper Joyce manages the Yanks, and team members include Norman Gladson, Lloyd Brown, Richard Mahan, Don Martin, Bobby Wilkerson, Ronnie Wylie, Richard Samuelson, Lane McKinney, John Weaver, Mickey Hale, Jerry Guthrie, Steve Free, Spencer Dyer, Roger Cumba, and Eddie Kirby. The Cubs are managed by W. A. Mayfield, whose players are Devane Jones, Bill Shaw, Gene Witherspoon, Wayne Berry, Douglas Vice, James Shepherd, Franklin Moore, John Curry, Jack McDonald, Billy Wells, Weldon Ware, Bill Weaver, Benny Bollinger, Paul Shepherd, and Pat Gibson.

The Little League, which includes boys 12 and under, will play each Monday, Thursday, and Friday night in double headers, with first games beginning at 7 o'clock.

The Pony League, which includes boys 13 and 14 years old will open tomorrow night on the baseball field in Towle Memorial Park with the Lions Club Phillies vs. Von Roeder Red Sox and Courthouse Tigers vs. Scurry Butane Dodgers. That league will play double headers each Tuesday and Thursday night, with first games beginning at 7 o'clock.

The Little League will end its regular schedule July 23, while the Pony League will finish July 20.

Texas Took All Big Events In SW Conference

By The Associated Press

The sports year in the Southwest Conference is over, with Texas as the other members combined, winning as many championships.

The Longhorns, having their finest year, took three titles undisputed and tied for two more. There are eight sports in the conference.

Texas A&M won two championships, Southern Methodist one, and Rice got two ties. Texas Christian, Baylor and Arkansas failed to scratch.

Texas and Rice tied for the football championships with Rice going a playoff to go to the NCAA tournament. The Owls lost in the first round there.

SMU won the swimming championships. A&M took the cross-country and fencing titles.

Texas scored a sweep in the spring meet at Waco over the weekend when the Longhorns copped the track and field championship by a strapping margin of 41 2-12 points over A&M, which had won three titles in a row until that time.

Johnny Hernandez of Texas repeated with the tennis singles title and teamed with Tommy Springer to take the doubles crown again.

Joe Golden of Texas won the golf championship.

Texas had won the team titles in both tennis and golf in the round-robin.

O'Brien Wins Discus Throw And Shot Put

FRESNO, Calif. (AP) — Parry O'Brien, world record shot putter, won not only his specialty but the discus throw as well at the West Coast Relays Saturday night.

O'Brien, who holds the world shot put record of 59 feet 2¼ inches and has a 60-foot 5¼ inch mark up for consideration, tossed the 16-pound ball an even 59 feet.

He captured the discus with 184 feet 1½ inches.

Kirk Johnson, Jr., Is Winning Trapshooter

FORT WORTH (AP)—F. Kirk Johnson Jr., Fort Worth, broke 47 out of 50 targets in a shootoff with A. C. Bridwell, Lubbock, to win the 16-yard handicap championship of the Texas Trapshooters Assn.

The two hard tied at 98x100 in the regulation shoot.

Yesteday's shooting ended the annual association shoot. Other results included:

High woman (state): Mrs. Pauline Oliver, Lubbock, 94x100; runner-up, Mrs. Jim Horton, Eastland, 93x100.

Special trophies: Loffland Trophy: J. P. Morrison, Lubbock, 617x650 (state high over-all).

Joe Louis And Schmeling Get Together Again

CHICAGO (AP)—It wasn't a bit like old times last night when Joe Lous and Max Schmeling got together.

For one thing, both parties were much too friendly. For another, they resembled only slightly the two excellent fighters who exchanged pulverizing ring victories over one another in the late '30s.

Louis, now a paunchy 40, and Schmeling, 48 and mellow, got together at a Chicago night club in a visit sponsored by mutual friends.

It was the first time they had met since Louis "nearly killed" challenger Schmeling—the words are Max's—defending his heavyweight boxing title in June, 1938.

Two years before that Schmeling, in a tremendous upset, handed Louis his first professional boxing defeat with a 12th round knockout. Louis didn't lose another fight until after he announced his retirement as champion in 1949.

There were frequent reports before and after their second fight that there was hard feeling between the two, supposedly because Louis resented statements attributed to Schmeling belittling Joe's race. If true, there was no evidence of it last night and both denied there ever had been bad blood between them.

"We were the victims of bad propaganda," said Schmeling as the two former champions posed playfully with one another for photographers. "There never was any bad feeling on my part."

Louis agreed. "We're good friends," he declared.

Black Tigers Nip Big Spring

The Snyder Black Tigers yesterday downed a Big Spring team 7-6 in 12 innings to give them a season record of 3-1.

Big Spring got two runs in the second inning and two in the third, with Snyder following with a run in the fourth. The score remained like this until the bottom of the ninth, when the Snyder team got a walk and three hits, bringing in three runs and tying the game.

Big Spring got two runs in the eleventh, then Snyder tied the game again in the same inning. In the twelfth, Hulen Malone led off with a double, then he was driven home on a single by Roosevelt Asbury.

John L. Thomas, youngest hurler on the Snyder team, pitched his first game yesterday. He went eight innings before he was relieved.

Malone and Marvin Fleming are still tied up for the team's batting lead. The squad will go to Midland next Sunday.

Roquemore Is Winner

PALESTNE, Tex. (AP) — Leroy Roquemore, twice a runner-up, yesterday won the 15th Meadowbrook Golf Tournament, beating Bob Bell of Palestine 1 up in 19 holes.

Low price buys top performance, quality, prestige . .

YOU CAN own a Chrysler . . . with all its famous quality and luxury . . . *for little more than a fully-equipped "low price" car!* You'll drive with **POWERFLITE:** *most automatic no-clutch transmission* . . . Spitfire: America's most brilliantly proven engine . . . and *Full-time* Power Steering and Brakes! Here's a value in performance and prestige that simply has no equal. Come *drive* it—today!

Only in a CHRYSLER WINDSOR De Luxe

POLLARD MOTOR CO.

2101—25th DIAL 3-3221

MAY IS SAFETY MONTH . . . CHECK YOUR CAR—CHECK ACCIDENTS

LOOKING FOR A HOME – BUSINESS OR RENTAL PROPERTY?

CHECK THE REAL ESTATE ADS LISTED EACH DAY IN THE SNYDER DAILY NEWS

World War 1 Hot Pilot Gets Chance To Fly With Jet Men

EDITOR'S NOTE: Jack Yeaman, who wrote the story of the article below, is well known to many Snyderites. He lived here several months in 1950 and married a Snyder woman, Mrs. Lucie Kafield. They are now living in Laredo where he is a free lance writer.

By JACK YEAMAN
Associated Press Staff Writer

LAREDO, May 17 (AP)—After 'playing like a cadet' in our jet training program this week, I can say with deadly seriousness:

"God have mercy on any future air enemies of the U.S.A."

Like any long whiskered old-timer, I've sounded off about how this younger generation is going to Hell.

But the keen lads I've been training with at the jet training school at the Laredo Air Force Base won't be the ones diving down into the eternal flames.

Thirty-seven years ago this month I soloed on a rotary motor Avro at Beaulieu, England, as a cadet in the Royal Flying Corps, predecessor of the famous Royal Air Force.

Soon after I became one of the Camel-Snipe-SE5 bunch that stopped the Kaiser's red-hot trigger lads, many of our boys running up scores of from 10 to 75 kills.

We were hot pilots. We knew we were good. And most of us, as we grew older, continued to hold a contemptuously superior attitude toward later generations of fly boys.

But since winging up in the high blue yonder with the kids in the T33s I doubt if many of our wild bunch, if 18 years old today, would have the attitude, physical endurance, mental capacity and emotional stability to make the grade.

We'd wash out.

Some of us were only 16 when we got our wings. Most were 17 and 18. We were tense and vain with the novelty and romance of flying. We were reckless, show-off kids. We rode our planes like bronco busters and lived our off hours like delinquent hell cats.

Now the lads are all business. That's the biggest difference between the cadets of 37 years ago and today that I could put my finger on. They're in there now to do a job—and a bang-up job—for their country, democracy and humanity.

They're a serious, steady bunch. They have to be to take the gaff of a 15-hour-a-day training program.

They live, dream, think, talk their work. They're mature, where many of us were adolescent.

But the most vital difference between then and now is the training program itself, and the men who administer it.

Lt. General Robert W. Harper, commander of the Air Training Command, Scott Field, Ill., suggested this "contrast" story to me when he was in Laredo a few months ago. Col. W. N. James, commander of the Laredo Air Force Base, okayed the plan for grandpa to fly in the jet training program.

First there had to be medical clearance.

It took all morning.

After the ordeal the captain gave me a "damned-if-it-still-doesn't-tick" look, but gave instructions that the old relic was to be treated gently. "Nothing over 3Gs and not over 20,000 feet," he ordered.

Capt. Donald C. Meek of Greenville, Ind., a veteran instructor of World War II prop jobs and two years of jets, was the victim chosen to show me the ropes.

First we sat in on a briefing session with a class of cadets. Then they gave me the Buck Rogers treatment and finally I was in the cockpit with more equipment strapped to me than a comic strip moon explorer.

Captain Meek talked over the intercom quietly, explaining each move. He had me follow the throttle, stick and rudder movements. Then he let me take over at 8,000 feet.

The rotary motor jobs I'd flown in World War I were sensitive. You could breathe on their controls and they'd maneuver like a kite in a hurricane.

But this jet baby could do things that made grandpa feel like a mouse on the tail of a comet. It was sweet; it was terrific. When Captain Meek handled her in some of the maneuvers you could see why our boys ran up a 10 to one score on the MIGs over Korea.

This was it. This was flying. What had I known about the art—pushing an old crate through the air by-gosh-and-by-gum?

After landing we sat through a de-briefing session. Nothing is left to chance. No detail overlooked.

Now I can go fishing and enjoy my advacing years in peace. With the sure sense of an old pilot. I know that our security is in the hands of the most splendid bunch of youngsters who ever donned armor to fight for king and country or donned helmet and parachute to defend the rights of free peoples.

EGYPT'S ARMY CHANGED MUCH SINCE REVOLUTION

CAIRO (AP) — The Egyptian soldier, during the regime of portly King Farouk, was the nation's doormat.

He slept on the ground, earned only 45 piasters (about $1.29) a month and was despised by his people. He usually was poverty-stricken and illiterate, because anyone who could pay 100 pounds (about $287) could avoid military service. University students were exempt.

Then came the revolution.

Under the Revolutionary Council — the army officers who seized control in 1952 — the soldier has been lifted to a position of esteem.

Today the government is moving ahead with plans for a strong fighting machine to bolster the young republic.

Only a beginning has been made, but already the new army is capable of maintaining the Suez Canal base, according to its chief of staff, Lt. Gen. Mohamed Ibrahim.

Unlike the Farouk forces, Egypt's new army draws young men from all classes. Rich and poor share the same barracks and the same food.

The soldier's pay has been increased to 3 pounds (about $8.61) monthly. He has a good bed to sleep in, good food and good clothes. In every mess hall are ping-pong tables, chess boards and wireless sets.

Egypt's army has become a vast popular university in training its recruits. This training program is not planned to produce a mass army, but a small, well-trained nucleus bolstered by ample reserves.

With the help of a 60-man German advisory mission, the army command for months has worked hard on secret plans for this new army, which depends heavily on a nationwide program of military conscription.

The conscript's period of military service is three years. After his first six months in the army, the recruit has had the equivalent of a primary education which normally takes four years.

Recruits get intensive training in history, mathematics, religion, and geography. The army aims at 100 per cent literacy, compared with roughly 25 per cent in the nation as a whole.

How good is Egypt's new army at present?

Good enough to meet Egypt's immediate needs, including maintenance and defense of the Suez Canal base, in the opinion of Gen. Ibrahim.

"But in case of a major global war," he said, "even the British army in the zone is not adequate for its defense."

Then he added:

"But we don't yet have the equipment needed for the army we plan ultimately."

Justice Douglas To Get Hiking Award

WASHINGTON, May 17 (AP)—Justice William O. Douglas is going to be given an award for his demonstration of the "motor potential of the pedal extremities." That means he is a good hiker.

The National Assn. of Chropodists, announcing the award today, said Douglas' hiking and mountain climbing, including his recent 179-mile walk along the Potomac River, have "shown the true meaning of good foot health which recreational outdoor activity can bring."

A statuette of a foot with wings will be presented to Douglas Monday in his chambers at the Supreme Court.

ALPHABET
SERVICE
BUSINESS
Who Sells What
& Where Is He?

BUILDERS HARDWARE & MATERIAL
—We have a complete line of lumber and building supplies. Wholesale and retail. Walter Hales Lumber and Supply Phone 3-5703.

BUTANE
—Call Scurry Butane Company, 3-3731 for prompt gas delivery. Sales & Services, domestic & commercial appliances.

FLOWERS
—Fresh Flowers for all occasions. We telegraph flowers anywhere. Bell's Flower Shop. Dial 3-4651.

FURNITURE
—Frigidaire refrigerators, washers, ironers. Also large selection of quality furniture at King & Brown.

Political Announcement

The News is authorized to announce the following candidates for office, election to be subject to action of the Democratic Primary.

For District Clerk:
MRS. EUNICE WEATHERSBEE

For County Treasurer:
MRS. MOLLIE PINKERTON
MRS. LEONA WEATHERS

For Justice of Peace, Precinct No. 1:
W. C. DAVIDSON

For County Sheriff:
HOMER WHISNAND
LLOYD H. MERRITT

For County Clerk:
DAN COTTON
PAT JOHNSTON

For County Tax Assessor-Collector:
JIM IKARD

For County Judge:
EDGAR TAYLOR

For County Attorney:
WAYLAND G. HOLT

For Commissioner Precinct No. 1:
CLARENCE A. WADE
T. B. KNIGHT
JOHN E. BRYANT

For Commissioner Precinct No. 2:
CULLEN R. TOOMBS
LLOYD DEVENPORT

For Commissioner, Precinct No. 3:
L. L. (Pat) MOORE

For Commissioner, Precinct No. 4:
DOYLE PARMER
DON ROBINSON

For County Superintendent:
FORREST W. BEAVERS

For District Attorney:
RENAL B. ROSSON

For State Senator:
HARLEY SADLER

For Representative 90th. Legislative District of Texas:
ROBERT R. PATTERSON

DENNIS THE MENACE

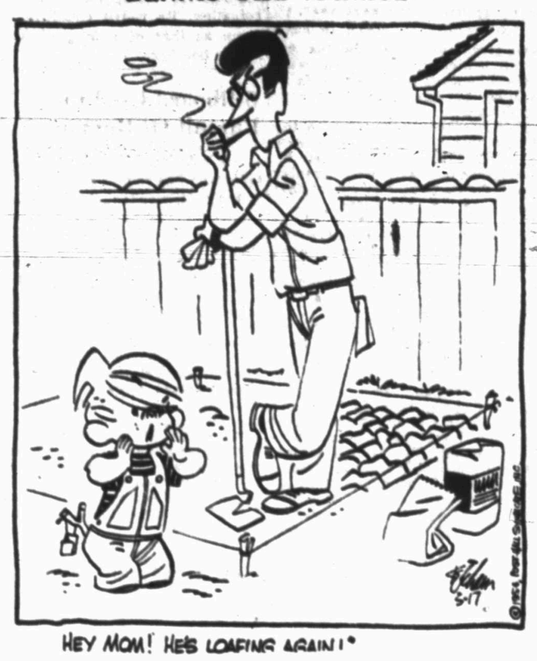

"HEY MOM! HE'S LOAFING AGAIN!"

ANNOUNCEMENTS A

SPECIAL NOTICE A-2

Hugh Boren & Sons are dependable and experienced. Insurance, Real Estate, Loans, Oil. Dial 3-3651.

FOR RENT: Electrolux polisher. 50c per hour or $1.50 per day. 3120 Avenue T Dial 3-3308.

LOST AND FOUND A-4

LOST: Brown plastic billfold containing money and valuable papers. If found please contact Richard G. Caldwell. Dial 3-4419.

AUTOMOBILES B

AUTOS FOR SALE B-1

FOR SALE

1954 Chevrolet colors, ivory over green inside and out, on the cleanest 1949 model anywhere, new upholstery and seat covers with sun visor, back-up lights, directional signals, deluxe radio and heater. Can be financed. See at—

3002 - 37th. STREET

TRAILERS B-3

MODERN trailer house for sale. Easy terms. Three blocks East Bradley Lumber Company on Clairemont Road.

FOR SALE: Six-trailer houses. Ideal for rent or lake cabins $60.00 each. Dial 3-6853 or 3-5044

SALE OR TRADE B-10

WILL sell or trade $3,000.00 equity in 41-foot, '53 model two-bedroom modern Travelite trailer for older trailer that is clear.

DIAL 3-3663

BUSINESS OPPORTUNITY C

FOR SALE

Produce business and equipment including: 12-foot deep freeze, three sets scales, electric chicken picker and batteries, coca cola box, safe, cash register, adding machine, typewriter, desk and chair. Will sell or lease equipment and rent building. For appointment or information—

Write - Box 49-R-2
COLORADO CITY, TEXAS

SUPERSERVICE station for lease to right party. Call 3-4681 or 3-4436.

BUSINESS SERVICES D

BLDG. SPECIALIST D-2

NOTICE!

Concrete; masonery; carpenter work; Repair work our specialty. No job too small.

Malcolm James Phone 3-4836
Shade McGinty Phone 3-4918

PLUMBERS D-13

Claude Ingram plumber, experienced, responsible, dependable and reasonable. Dial 3-3045.

MISCELLANEOUS D-26

DITCH DIGGING
CONTRACTORS
- Sewer, Water and Gas Lines
- Foundations Of All Kinds
- Free Estimates

CITY PLUMBING CO.
1801 Avenue S. Phone 3-6364

REPAIR all type air conditioners. Reasonable prices. Call 3-3091, ask for Monroe.

HENRY'S
AIR CONDITIONING SALES AND SERVICE. DUCTS BUILT.
Located on 24th between Avenue S and T
Dial 3-3263

Call C. R. Agee, 3-4365 or 3-5123 for painting, papernanging, texturing. Free estimates, courteous service. All work guaranteed.

EMPLOYMENT E

HELP WANTED, FEMALE E-2

WANTED: Female bookkeeper and typist. Call 3-6611 for an appointment.

HELP WANTED, MICS. E-3

WANTED: Couple to manage small downtown hotel. Dial 3-7182.

SALESMEN, AGENTS E-4

SALESMEN $15,000 ANNUALLY

Substantial bonus, twice a year. Local traveling only. Home every night. Appointments furnished. No peddling. No collecting. Must be over 25, under 55, and married. Will consider men only who are capable of living with success. Full time employees only. Write to Box B-3, Snyder Daily News.

WOMEN'S COLUMN H

CHILD CARE H-3

CHILD care day or night in my home 2602½ Avenue R.

Will care for your children day or night. Mrs. Game Davis 501 25th Street. Phone 3-3606.

Child care in your home nights. Mrs. Johnson 2307 Avenue "J" Dial 3-3613

Care for your children day and night. Free Transportation. Mrs. J. U. Beavers, 501 25th Street. Phone 3-3635.

SEWING H-6

ALTERATIONS
DRESSMAKING
Phone 3-4862
3207 40th St.

WANTED: Ironing in my home. Charge by piece. 1708 Avenue E. Dial 3-6606

MISCELLANEOUS H-7

For your Stanley Home Products and Demonstrations. Call Marie Carter, 3-3834.

FARMER'S EXCHANGE J

LIVESTOCK J-3

BRAHMAN BULLS — Several excellent registered three year olds. Bred by Flowers Ranch, Menard, Texas. Good individuals. Contact Doug Scott, Route 6, Paris, Texas. Phone 4-6170.

FARM SERVICE J-5

FOR CUSTOM PLOWING—SEE O. B. PARKS. DIAL 3-3072.

MERCHANDISE K

BUILDING MATERIAL K-1

PAY CASH and save

2x6 6 and 8-foot	$4.95
15 lb. Asphalt Felting 432' Rolls	$2.79
2x4 and 2x6, 10-foot through 20-foot	$6.25
1x12 Fir Sheathing	$6.95
Cedar Shingles Red label	$7.95
Asbestos Siding, sub grade (ass't colors)	$6.95
Corrugated Iron (29 gauge) 6 foot through 12 foot	$8.95
24x24 window units	$8.95
24x24 Window units	$7.95
3-8x6-8 glass doors	$8.09

VEAZEY CASH LUMBER CO.
1 mile West On Lamesa Highway
Phone 3-6613

CAMERA - SUPPLIES K-2

FOR SALE: Complete camera and dark room equipment. Dial 3-4518.

HOUSEHOLD GOODS K-4

Bargains in bedroom furniture, $39.50 up to $94.50. Desk $19.00 to $29.50. 50.95 rugs now 39.95. Cities Swap Shop, 2013 Avenue S.

TV TOWER — cheap, lawn seats aplenty. Bargains, quick deals. Post Office Swap Shop, 2301 Avenue R. Dial 3-6123.

MERCHANDISE K

HOUSEHOLD GOODS K-4

THREE rooms household furniture for sale. Dial 3-4505.

9 x 12 Linoleum rugs only $4.95. Zig-Air Coolers with water pumps. $49.95. Plumbing supplies, pipe and fittings. We buy, sell and trade anything of value, let's trade.

YEAGER SALVAGE CO
2109 Avenue T

SEE TOWN AND COUNTRY FOR NEW AND USED FURNITURE

One clean used Serve Refrigerator Butane—$59.50.

Used air conditioners $15.00 up

Used gas range $27.50

18-foot upright Freezer one year old, new guarantee, new price $600, our price $375.

Also other items to choose from.

Four ways to buy: Terms — Charge — Cash — Lay-a-way
Dial 3-3362 — 2403 - 25th

MISCELLANEOUS K-11

FOR SALE: One practically new 12-inch electric fan, one slightly used set of 1952 edition of Comptons Encyclopedias, one view master projector and screen. See—

OLLIE PEEK
2602 Avenue M - Sundays or after 4:30 week days

FOR SALE

Portable welding unit, one-ton truck, 200 amp Lincoln machine. 308 - 31st. Street

RENTALS L

BEDROOM L-1

BAR-V MOTEL

Weekly rates—24 hour telephone service.

HIGHWAY 180
DIAL 3-3543

FURNISHED APTS. L-3

CLEAN, modern apartments, refrigerated air-conditioning, garages, rates very reasonable. Nesbit Motel, Lamesa Highway.

FURNISHED apartments, two-room efficiency, bills paid. Jack & Jack Realty. Phone 3-3452.

SMITH MOTEL: Kitchenettes and bedrooms to accommodate one to four persons. East highway, dial 3-6483.

UNFURNISHED APTS. L-4

UNFURNISHED three-room apartment. 2600-A Avenue X. To see call 3-3436 or 3-6486.

Reduced Rent!

Two-bedroom unfurnished apartments, water and yard upkeep furnished.

Downstairs .... $65 per month
Upstairs ..... $80 per month

Under new management

Waymar Apartments
1910 Coleman
Phone 3-6942 or 3-6212
Mrs. M. M. Mapes
Resident Manager

THREE-room unfurnished apartment. $35.00 per month. Dial 3-3209 or 3-3890.

FURNISHED HOUSES L-5

TWO small modern furnished houses. Couple only. Three miles on Lubbock highway. Dial 3-3111.

FURNISHED private home for rent to permanent couple. Three miles on Sweetwater highway. Dial 3-6851.

HOUSES
Furnished and Unfurnished
BILLS PAID
Children Welcome
Hermas L. Deere
1810 Avenue O
Phone 3-6576

RENTALS L

UNFURN. HOUSES L-6

SIX-room and bath unfurnished house. Seven miles West on Lamesa highway. C. A. Ramsey, dial 3-3060.

THREE-bedroom house unfurnished. $65.00 per month. Located 2003 Avenue K. Inquire at 712 — 26th street.

THREE-room unfurnished houses $35. Month. Jack & Jack Realty. Phone 3-3452.

WANTED TO RENT L8

WANT to rent two-bedroom house unfurnished. Phone 3-3302.

REAL ESTATE M

BUSINESS PROPERTY M-1

FOR SALE

The William Martin three-chair Barber shop complete with bath, good mirrors and other miscellaneous equipment. In good location in Loraine, Texas. Owner's health requires selling. The price is very attractive. Write or phone.

Clyde Smith
Loraine, Texas

HOUSES FOR SALE M-2

905 - 28th. STREET

100 per cent G.I. Loan to some lucky veteran. Monthly payments $45.00. See this one before it is too late.

SCOTT & SCOTT REALTY CO.
Big Spring Highway
Dial 3-3262 or 3-6212

HOMES! HOMES!

Two and three-bedrooms to be built in lovely Towle Place See the plans in our office and start your loan through now without delay 100 per cent GI loans and low down payment FHA loans. See these plans today and select your color scheme.

Jack & Jack Realty Co.
1921 - 26th - Phone 3-3452

LOOK AT THESE!!!

Nice two-bedroom home in Highland Park. Will carry large FHA Loan—See this today.

Also two-bedroom home in Morningside. Will refinance this for you.

Three-room home, good location—only $200.00 down, balance like rent, overall $4,000.00.

320 acre farm—three miles of Snyder. One-half royalty—$100.00 per acre. Improvements fair.

Let us help you sell your property whether homes, farms, ranches or industrial—Assure you service.

See

Geo. J. & Lydia Webb
Manhattan Hotel or call
Office 3-5171 Res. 3-6508

100% G.I.

Large two-bedroom in Highland Park. Immediate possession. Call to see this today.

A Bargain

House and three lots on pavement, in good location. Estate to be settled. Ask about this.

Pinnell Realty Company
REALTOR
FHA - GI - Conventional Loans
1712 - 25th
3-5912 3-4569

100% G.I. LOANS

On these six homes the closing costs are all that is required for you to pay. These closing costs will range from $250.00 to $350.00. Pick one today and stop paying that rent.

311 - 36th Street — New two-Bedroom Home almost completed - Possession in 10 days to two weeks - $7,950.00 - Monthly Payments of $54.50, including tax and insurance deposits.

1208 21st Street — Two-Bedroom Home close to Central Junior High School - $7,000.00 with the low low monthly payments of only $45.50, including tax and insurance deposits.

3208 Hill Avenue — Corner Lot - Paved Street - Lovely Home - $10,000.00 with monthly payments of $65.59, including everything.

3201 Hill Avenue—Paved Street - 70' lot - New three-Bedroom Home ready for possession in two to three weeks - Tiled Bath - $10,750.00 with monthly payments of $69.76, including everything.

2907 Avenue F.—Extra Large two-Bedroom Home on Pavement close to Hospital and shopping center. $10,850.00 with monthly payments of $70.32.

2909 Avenue F.—Lovely three-Bedroom Home on Corner Lot - Outside entrance to one-bedroom - Paved Street - Close to shopping center. $11,000.00 with monthly payments of $71.15, including everything.

SCOTT & SCOTT REALTY CO.
Big Spring Highway
Dial 3-3262 or 3-6212

REAL ESTATE M

HOUSES FOR SALE M2

Four-room house for rent at 3703 Noble Drive. Fenced in back yard. Phone 3-6998.

FOR SALE: Four rooms and bath with garage, on large lot. $5,000.00. Located behind Producers Supply on Lamesa Highway.

TWO-BEDROOM G.I.

Two-bedroom home. 720 square feet. $250.00 closing cost.

SPACIOUS AND PRIVATE

Lovely three-bedroom and den home. Three car garage. Central heating and evaporated air conditioning. 2170 square feet floor space, 225 x 225 foot lot. Shown by appointment only.

FOUR-room house with fenced backyard to trade for trailer house.

JACK & JACK REALTY
1921—26th Street
Dial 3-3452

TWO-bedroom house to be moved. Low down payment. $50 per month.

GI homes, two and three bedrooms, No Down Payment, Closing costs only.

VERA BLACKSTOCK
Dial 3-5209 - 9:00 a.m. - 5:00 p.m
3-3890 - after 5:00p.m.

SEE THIS!

Four-bedrooms, two complete baths, spacious other quarters, newly redecorated. Top quality construction—only $7,500.00, easy terms. 607½ - 32nd. Would take some trade-in. Write or phone proposition to owner

Millard Richmon
DeLeon, Texas

FOR SALE: Two-bedroom house, hardwood floors, floor furnace, fenced yard, storm cellar. $4,250.00. 608 - 24th. Dial 3-6137

G.I. homes, two and three bedrooms. No down payment, closing cost only.

Eight-room house in Southeast part of town.

Four-room house in Southwest part of town. $3,000.00.

VERA BLACKSTOCK
Dial 3-5209 9 A.M. to 5 P.M.
3-3890 after 5 P.M.

FOR SALE BY OWNER

Two-bedroom Highland Park home. Carpeted, Youngstown kitchen, garbage disposal, fenced backyard. Existing F.H.A. loan. Payments $49.50, or will refinance 100 per cent G.I.

PRENTIS BASS
DIAL 3-6827

REAL ESTATE M

HOUSES FOR SALE M-2

$500.00 DOWN

on dandy almost new two-bedroom home on pavement. Balance can be arranged to suit you. See this one now.

"Don't wait—we sell em!"

H&H Development Co.
508 E. Highway
Dial 3-4451 — 3-6683

HOUSE for sale or trade in Colorado City. Two-bedroom, G.I. loan. 908 East 16th. Contact L. G. Richardson, Snyder, Dial 3-6878.

FOR SALE: Equity in two-bedroom G.I. home. 129 30th Place. Dial 3-6849.

THREE-bedroom house for sale with den, 1300 square feet, paved street, corner lot. 100 per cent G.I. Loan. $10,000.00. $300.00 down. $65.-59 Payments, including everything. Located 3208 Hill Avenue.
Dial 3-3249

LOTS FOR SALE M-4

LOTS FOR SALE
$10.00 down and
$10.00 monthly
CHILDERS REAL ESTATE
DIAL 3-3320

LOT FOR SALE: One 60 x 150 on utilities. Nice location for building. 214 32nd Street. Dial 3-6590.

FARMS—RANCHES M-6

FOR SALE: 1400 acres of grass land in Motley County. Priced right. See or call Henry Stiles, Girard, Texas, Box 182, Phone 2107.

LOANS-OIL ROYALTIES M-9

WANTED: Producing Scurry reef royalties. Navarro Royalties Company, Odessa, Texas

WANTED: Producing royalties, any amount. COMBERT ROYALTY CO., Amarillo Bldg., Amarillo, Texas.

FOR SALE — TRADE M-11

WILL trade equity in two-bedroom home in Southwest Lubbock for three-bedroom home in Snyder. Phone J. W. McClure, Snyder, 3-6241.

Your own newspaper—The Snyder Daily News. For carrier delivery call 3-5486

CAUTION
SINGER sells its sewing machines ONLY through SINGER SEWING CENTERS identified by the famous red "S" on the product. NEVER through dealers or department stores.

Singer Sewing Machine Co.
Phone 350 159 Walnut
Colorado City

Rates On Snyder Daily News Classified Word Ads:

One day	.05 Per Word
Three days	.12 Per Word
Six days	.18 Per Word
Each day following	.01 Increase

15 word minimum rate

Space ads	.84 per inch per insertion

EARNED RATES

Three days	.75 per inch per insertion
Five days	.70 per inch per insertion

MONTHLY EARNED RATE

For 15 words at 26 issues per month. Total	$5.70

Capitals and type larger than agate at double

WORD AD DEADLINES

Weekdays	5 p.m.
For Sundays	12 Saturday

RULES

The publishers reserve the right to correctly classify all advertising; to edit any copy deemed objectionable for any reason, and reserve the right to accept advertising only on a cash in advance basis. Some ads are charged to phone owners purely as an accommodation and payment is due immediately upon publication. Some types of ads are not charged under an circumstances but must be strictly cash in advance.

A-1 A-1 A-1

WE SELL AND TRADE RIGHT!

Come look our large selection over and see for yourself the good deals.

1951 Oldsmobile "88", nicest car you've seen ..$1,695
1946 Ford Tudor, good clean car $295
1952 Dodge 4-Door, Fully equipped, one-owner car $1,195
1954 Chevrolet "210" Series, low mileage $1,295
1942 Ford, sharpest prewar car in West Texas ..$365

We have the largest stock of nice clean used cars and trucks in West Texas. And we are the WILDEST traders in TEXAS.

Don Wells, Salesman

Wade PIPKIN Motors
"THE" Ford Dealer Of West Texas
Dial 3-6351 1615 26th St.

Ford Ford Ford Ford

HOME FROM LONG JOURNEY

Queen Elizabeth II and the Duke of Edinburgh acknowledge an honor guard greeting on their arrival at London's Westminster pier. In the background, the Queen Mother Elizabeth is flanked by Princess Anne and Prince Charles. Others, from left, are: the Grenadier Guards commanding officer, the Princess Royal; the Duchess and Duke of Gloucester, and the Duchess of Kent.

AMATEURS MUST WAIT

Bad Photographs Are Made Good By Using New Device

WASHINGTON (AP)—Scientists at the National Bureau of Standards, the government's central laboratory, have come up with something millions of camera fans whose enthusiasm outruns their skill may come to love — a device for making good pictures out of bad ones.

But it may be so much in demand for a number of other things — ranging from identification of bombing targets to catching crooks and diagnosis of disease — that camera fans might not get any comfort from it for some time.

The bureau described the process in its technical news bulletin for May as "electro-optical image processing."

A scientist at the bureau described the process like this:

Say you have a photo of your latest family gathering (or of an enemy industrial site you want to bomb) that is dim and fuzzy.

You take the negative and set up in the view of an electronic scanning tube, much like the picture tube of a home TV set.

This tube examines the negative much more sensitively than is possible for the human eye. It discerns differences of light and shade that the eye cannot make out.

Thus, it sharpens up the picture, making lines and sharp light and shadow areas out of what the eye could see only as fuzzy, undefined areas.

It passes the sharpened image through an electric circuit to another electronic tube, where the picture shows up on the face of the tube, like a pieture on your TV set.

Then you can take a new photo of the sharpened image as it appears on the face of the viewing tube, and, presto, you have made a good picture out of a bad one.

By a change in the circuit and scanning, the device will convert a photograph into a line drawing.

Bureau scientists estimated that the experimental set they built has about $1,000 worth of equipment in it, and that it might be produced commercially for half to a third of that amount. So the prospects are that it would not be too expensive for camera shops to install and use to make all their patrons sharp photographers.

The idea was advanced to the bureau, its bulletin said, by Dr. L. S. Gkovasznay of Johns Hopkins University at Baltimore, Md., and he helped in the two-year development. The Navy Air Force and Atomic Energy Commission sponsored the research.

Dillinger Gang Member Killed

BEDFORD, Ind. (AP) — Clyde Alfred Steinbarger, who state police said was a member of the notorious Dillinger gang, was shot to death last night trying to escape a police ambush in a Leesville, Ind., general store.

The 56-year-old Steinbarger, whose 30-year police record was studded with safecrackings, burglaries and armed robberies, was fatally torn by a shotgun blast in the darkened store 14 miles east of here.

State police were uncertain on Steinbarger's exact connection with the Dillinger gang, but Capt. John Barton said, "I brought Steinie back from Chicago in 1935 when he was wanted for armed robbery at Richmond, Ind. At that time the papers all said he was the last member of the John Dillinger gang captured."

Dillinger was the leader of gang of desperadoes which staged a series of bank robberies, holdups and killings through the Midwest in the late 1920s and early 1930s. FBI agents shot him to death in July 1934 as he emerged from a Chicago movie theater.

State police had lain in wait inside the store for nearly a week after Wayne Armstrong, the owner, had reported becoming suspicious of two men who came in to buy a flashlight. He identified Steinbarger from state police pictures.

The second man, identified as Lewis Reece Smith, 47, Indianapolis, was knocked unconscious after falling against a store counter when police opened fire.

The state police said the two had broken in a front door. When ordered to surrender, officers reported both tried to escape.

Police took Smith to Bedford for questioning.

Edith Maria Binde, 20, who once escaped from the Russian zone in Germany with her family, will graduate from the University of Illinois in August after only one year in college. Miss Binde was selected as one of the six campus beauties by the Illio, UI annual.

Girl Says It Isn't So Hard To Be Smart

LOUISVILLE, Ky. (AP) — Take it from the "brightest high school senior" in the country, it isn't at all difficult to be smart.

Pretty Gwynneth Muriel Gibson, who won the title yesterday, said cramming isn't necessary, nor is it very enjoyable.

All you gotta do to be smart, she says, is:

1. Pay attention in class.
2. Do all homework regularly.

The 18-year-old Miss Gibson, a student at Louisville's Du Pont Manual High School, was handed the "brightest" label by the National Education Assn. It brought her a $500 scholarship.

She competed with 8,911 of the highest ranking students in the nation.

The soft-voiced, straight-A student could offer no explanation for her "competence in verbal facility and reasoning ability" measured in the test she took to win the honor.

Studying all the time isn't the answer. She finds time for a part-time job as long-distance telephone operator and the vice presidency of three campus organizations.

A good clue, though, is that both of her parents, Mr. and Mrs. Winston G. Gibson, were valedictorians of their high school graduating classes in Vermont.

Also indicating that brains run in the family is the fact that Miss Gibson's sister Eva, 17, a junior at Manual, is, like Gwynneth, a member of the National Honor Society.

Miss Gibson hasn't picked out the college she wants to attend but she knows what she wants to do when she gets out of college. She wants to be a high school mathematics teacher.

Canal Blasting Due

PANAMA (AP) — John Seybold, Canal Zone governor, says more than two million cubic yards of rock on the Panama Canal of Contractors Hill must be removed in a job that will take months and cost millions of dollars.

He said yesterday that despite the blasting job necessary to clean up the break in the hill, he did not think enough material would fall into the canal to bother traffic.

Channel On Coast

TEXAS CITY (AP)—The Coast Guard yesterday announced that a 5,000-foot channel will be constructed so that ships bound for Freeport and Texas City will not have to come up the Galveston ship channel.

The new route from the Gulf of Mexico is expected to be completed in about a month, the Coast Guard said.

Vaccine For TB Is Studied

By FRANK CAREY
Associated Press Science Writer

ATLANTIC CITY, N.J. (AP)—Extracts from the "ghosts" of germs may eventually provide an improved vaccine to protect against tuberculosis, a scientist of the Rockefeller Institute for Medical Research said today.

Dr. Frank W. Weiss told the National Tuberculosis Assn. (NTA) that significant protection against tuberculosis had been achieved in mice with a chemical extract derived from human tuberculosis germs which first had been killed by chemical means.

And this work, he told a reporter, "opens up at least an approach" towards developing a vaccine for human administration without using either "live" tuberculosis bugs or even the entire bodies of killed ones. He said a vaccine called BCG, which uses "live" but nonvirulent germs, is already in fairly wide use, and that in some parts of Europe a vaccine made of "killed" but intact germs has been used. But he declared that each type has actual or potential drawbacks.

Weiss prepared a report, jointly with Dr. Rene J. Dubos, for the NTA's 50th anniversary meeting.

It came not long after Dr. James Perkins, managing director of the NTA, had declared in a keynoting statement that while substantial progress has been made in the treatment of tuberculosos, "we are not preventing tuberculosis anywhere near as successfully as we have been able to postpone death (and actually arrest many cases) once the disease has struck."

Weiss said the Rockefeller work indicated that the separated extract contained at least some of the components by which germ stimulates immunity against itself when the germ gets into an animal or human body.

But more important, he said, is the fact that the successfully-used extract can be prepared both from germs that are "virulent" — that is, capable of causing infection — and from those that are not virulent. This indicates, he said, that the extract may be free of the component, or components, of a tuberculosis germ which influences the germ's power to infect.

When the Episcopal church consecrated the new Bishop of Southwest Virginia in Roanoke, Va., the Rev. William H. Marmion, the Rt. Rev. Clinton S. Quin, D.D., above, appeared in his vestments wearing a typical ten-gallon hat. Dr. Quin is Bishop of Texas.

Fast New Jet Bomber To Be Brought Out

By ELTON C. FAY

WASHINGTON (AP)—A test model of a faster-than-sound bomber may be flying within the next year.

High priority is known to have been given the project by the Air Force, which has watched with evident concern Soviet progress in both bomber and fighter-interceptor designs.

This was sharpened with the display two weeks ago of a new heavy Russian bomber driven by jet engines of substantially greater power than any now in operational use by the U.S. Air Force.

The Air Force announced in December 1953 that it had asked Consolidated Vultee Aircraft Corp., builder of the B36 piston-jet-engined heavy bomber, to prepare detailed design studies for a "supersonic bomber."

Since then, it was learned today, substantial progress has been made toward production of a prototype B58 jet bomber.

The increasing speed of new fighter models, both Russian and American, is a factor in the urgent push for development of a supersonic bomber. The United States, and quite probably Russia, already has bombers in production that fly at the speed of sound (761 miles an hour at sea level, decreasing as altitude increases up to a certain point.)

If interceptors are up to sonic or supersonic speed, then bombers must be as fast or faster if they are to be expected to reach their targets.

In addition to the matter of bomber - vs. - fighter capabilities, there is involved the American policy of deterrent power. If the United States continues to keep ahead of Russia in bomber quality and maintains supremacy in atomic weapons, Russia will continue to be discouraged from starting war. But if Russia takes the lead with faster and better bombers, which can elude U.S. interception, the deterrent factor is diminished or eliminated.

The B58 probably will be a medium bomber. Equipped for mid-air refueling, its range could be the same as that of a long distance, heavy bomber.

Billboard Used In Pursuit Of Romance

MILWAUKEE (AP)—A Milwaukee salesman has rented a billboard on a busy Milwaukee street to help him with his love affair.

Robert Brachman, 29, said he thought up the billboard idea to make up with the girl after a spat. He identified her only as Arlene.

The billboard stands at a Wisconsin Avenue intersection where the girl stops every morning to take a bus to work.

Brachman has had the sign repainted several times. He started with "Arlene, what's with you?" The latest one says "Arlene is a wonderful girl."

"It costs $9 a month for the board plus $12 every time I change the message," Brachman said. "It's getting too expensive to keep up, and besides my mother thinks I ought to spend the money on a psychiatrist."

Lee And Grant Meet

NIAGARA FALLS, N.Y. (AP) — Ulysses S. Grant and Robert E. Lee meet here once a month.

Grant is chairman of the Fleet Safety Assn. of Niagara Falls, and Lee, of nearby Lewiston, is a member of the group.

Women Fight Power Poles

LITTLE ROCK, Ark., May 17 (AP)—Knitting, sewing, card-playing women today carried on their determined fight to prevent the Arkansas Power and Light Co. from hoisting huge utility poles in a residential area.

Several men have jumped into the controversy—on the side of the women.

The reinforcement brought this exclusive community to Mrs. Raymond Padgett, firebrand spokesman for the "Light Pole Sitters Union":

"We fought a lonely battle for awhile, but we're not lonely any more. We've got a company now, and they're beautiful."

A company construction crew managed to get up one pole yesterday for the new high voltage line through the area, despite the fact that Mrs. Padgett sat with her feet practically dangling in the hole.

The fuming women indignantly contend that the residents were not consulted about the power line. The Little Rock City Council has authorized the construction.

Mrs. Padgett said a group of neighborhood men and women sat out on their lawn throughout last night when they received a tip that the poles were going to be raised after dark.

Small groups of women today were sitting around the pole holes, playing cards, knitting, sewing and drinking coffee.

Emphasizing the union's determination Mrs. Padgett said: "I've been told that faith can move mountains. I believe it can move telephone poles."

AP&L officials were unavailable for comment.

Isabela Patino Goldsmith, 18, Bolivian heiress, died in Paris from a brain hemorrhage Friday. Last January she and James Goldsmith, 20, son of a wealthy British hotel owner, ran away to Scotland to be married in defiance of her father.

Symphonic Conductor Dies In Mexico City

MEXICO CITY (AP) — Clemens Krauss, one of Europe's leading symphonic conductors, died at his hotel here yesterday. He was 61.

Krauss, who had led the National Symphony in four concerts during a two-week stay here, had conducted yesterday morning. He complained of feeling ill when he returned to his hotel.

His death was attributed to a heart ailment.

Funeral Today For Snyderite

Funeral services were to be held at 3 o'clock this afternoon at First Baptist Church for Mr. James Earney Greenfield, 84, of Snyder.

Mr. Greenfield died a few minutes after he collapsed at the Snyder Feed & Seed Co., a store opened April 28 at 402 Twenty-seventh Street by he and a son, for whom he operated it.

Snyder residents among the survivors are his wife, a brother, H. O. Greenfield, and a son, Billy Max Greenfield, 2608 Avenue U. He is survived also by two daughters, Mrs. Bill Jennings of Midland and Mrs. Warren McAnear of County Line, Okla., another son, Ted Grenfield of Corpus Christi; two sisters, Mrs. J. E. Sanders of Omaha and Mrs. H. G. West of Tatum, N. M., and two other brothers, Ollie Greenfield of Brownfield and L. A. Greenfield of Fort Worth.

Services were to be conducted by the Rev. E. K. Shepherd. Burial was to be in the Snyder Cemtery under direction of Bolger Funeral Home.

New Hazard In Golf Course Draws Ducks

WATERTOWN, Mass (AP) — As if there weren't enough hazards on the course already, golfers at the Oakley County Club yesterday found a new, small pond left smack in the middle of a fairway by a 24-hour rainstorm.

And gliding placidly across the newly-created hazard were a half dozen wild ducks who stopped for a visit en route north.

World's First!

Phillips *66* presents the first All-Weather Motor Oil which has proved it meets the most exacting standard ever established for automobile lubrication... Mil-0-2104, Supplement 1 level.

THE toughest standard ever set up for automobile lubrication is the Mil-0-2104 Supplement 1 test. New TROP-ARTIC is the *first* all-weather motor oil to meet the requirements of this test. It is an oil which will serve you winter and summer . . . *an oil so good it can double the life of an automobile engine!*

Compared to ordinary motor oils, new TROP-ARTIC reduces ring wear 40% or more. It cuts oil consumption 15% to 45%. It keeps pistons and bearings cleaner . . . longer-lasting. It saves you money by increasing gasoline mileage. This has been demonstrated in tests representing more than 150,000 miles of driving.

TROP-ARTIC is truly an *all-weather* oil . . . S.A.E. 10W through S.A.E. 30. Therefore it flows instantly for easy starting at sub-zero temperatures, and yet it retains the film strength necessary to prevent engine wear under *high* temperature driving conditions. It isn't just *heavy* duty. It's *double* duty.

Any car, in any climate, at any time of the year will perform better with Phillips *66* TROP-ARTIC. It is a worthy companion product to Phillips *66* FLITE-FUEL, the new high performance gasoline recently introduced by Phillips. This year of *all* years it pays to have your car serviced at the station where you see the Phillips *66* Shield.

PHILLIPS PETROLEUM COMPANY

Trop-Artic THE NEW *All-Weather* OIL THAT CAN DOUBLE THE LIFE OF YOUR MOTOR!