"Starts The Day On The South Plains"

Lubbock Morning Avalanche

SIXTH YEAR, NO. 217. 16 PAGES LUBBOCK, TEXAS, FRIDAY, NOVEMBER 22, 1929. (AP) MEANS "ASSOCIATED PRESS"

Habeas Corpus Hearing Today For Borger Suspects

Five Killed And Scores Injured In Washington Blast

Explosion In Ten Cent Store Sends 40 To Hospitals

Blast Attributed To Hot Water Boiler Found In Basement Under Sidewalk; Wall Torn Down

Many are Showered

Huge Concrete Blocks And Bricks Are Hurled Upon Passers-By: Two Hours Taken To Clear Wreckage

(By Associated Press)

WASHINGTON, Nov. 21.—An explosion in the basement of a ten cent store during the rush hour today killed five persons, dangerously injured at least four others, and sent 40 less seriously hurt to hospitals.

The blast rocked the store and tore away the front wall to send bricks and huge concrete blocks from the sidewalks hurtling upon passers-by.

So great was the disorder left by the concrete and wreckage showered about the front of the building that it was two hours before firemen could clear it away with motor derricks to find the source of the explosion. In a basement under the sidewalk they found a shattered hot water boiler to which they attributed the blast. They reported the top of the steel tank was blown across the street.

Five hours after the explosion the list of dead had grown to five. These were: Mrs. Elizabeth Dawson, Charles Jacobson, Miss Catherine Cullinane, her grand niece, Mary Ann Cockerell, two years old, and the child's mother, Mrs. Anna May Cockerell.

Four others seriously hurt, were: Charles Decker, five bruises, shock and possible internal injuries; Warren Thayer, fractured spine and broken neck; Ida Decker, skull fracture and internal injuries; and an unidentified woman suffering internal injuries.

Final Honor Paid To War Secretary

Body Of Late James W. Good Arrives At Former Home; Burial With Military Rites

CEDAR RAPIDS, Iowa, Nov. 21.—(AP)—Former neighbors, friends and business associates of the late James W. Good secretary of war in President Hoover's cabinet, today gathered at the railroad station to pay final honors to the man who began a life of public service as a young attorney here.

Tomorrow morning they will attend a simple funeral in the First Presbyterian church where he worshipped with his family when in Cedar Rapids. Then he will be buried with military rites in a cemetery a few miles from his birthplace on an Iowa farm.

The special train carrying Mr. Good's body, his widow and two sons and a congressional and military delegation, reached Cedar Rapids at 2:47 p. m.

More than 2,500 of Mr. Good's home folks braved a wintry wind to pay a hushed tribute at the union station while the body of their former congressman was removed from its special car.

While the throng stood with heads bared, the coffin was transferred to a crepe covered caisson and borne to a mortuary where it will remain until 9 a. m. tomorrow. Then it will be taken to the church where the body will lie in state until the services at 11 a. m.

CHARTERED

AUSTIN, Nov. 21. (AP)—Chartered: Weeks Drug Store No. 4, Inc., San Angelo; capital stock $25,000. Incorporators: John A. Weeks, R. W. Earnshaw, F. E. Miller.

Kiddies! Avalanche-Journal Will Send Expedition to North Pole to Find the Home of Old Santa Claus!

CHILDREN—the Avalanche-Journal has a great big surprise for you! We are going to tell you a big secret today.

The Avalanche-Journal, which has correspondents to write about uprisings in China, wars in Spain and excavations of Pharaoh's tomb in Egypt, has decided to send an expedition to the North Pole to find the home of Santa Claus.

Explorers have gone far away in ships, in airplanes and on foot and have brought back strange tales.

The Editor believes that in organizing and outfitting an expedition to search out the home of Santa Claus it would be the greatest discovery of all, because it would be the first time a newspaper has sent an expedition to hunt a story particularly to interest and please its child readers.

As such an expedition is no child's play, but a gigantic task and large expenditure of funds, the first thing to do is to get an experienced man capable to lead and organize the Expedition. The Editor has already sent out telegrams to four of the most noted Arctic Explorers to head the Expedition. So watch tomorrow's paper for more about Santa Claus.

Grand Jury Declines To Indict Athlete-Husband Of Virginia McPherson

Sensational Case Is Officially Ended In Washington

(By Associated Press)

WASHINGTON, Nov. 21. — The McPherson case, which has excited Washington since September was closed officially today by the refusal of a grand jury to indict again the athlete-husband of the young nurse found strangled with the cord of her husbands pajamas.

Robert A. McPherson, Jr., was jailed on a murder indictment by the previous grand jury September 30. He returned to his parents a free man shortly after today's exoneration.

Suicide Theory Advanced

A coroners jury had first decided Virginia McPherson, a nurse, aged 21, committed suicide. That verdict was over thrown by the first grand jury, after the most sensational uproar ever directed against police administration in the capital. Private Allen of the police had conducted an independent investigation and his actions in contending murder had been committed were defended by Senators Overman of North Carolina and Blease of South Carolina. Miss McPherson had lived in their states.

Allen, who has since been expelled from the police department for insubordination, asserted inspector Shelby and Detective Lieutenant Kelly had slighted the case. This led to their removal to other duties after a murder indictment was returned. That indictment was declared improper because an ineligible member had served on the grand jury.

Lions, Kiwanians Plan Joint Meet

The Lubbock Lions and Kiwanis clubs will meet in a joint luncheon program next Tuesday noon at Hotel Lubbock, according to an announcement last night by C. F. Drexel, president of the Lions club.

Due to the fact that the Kiwanis luncheon day falls on a holiday this meeting has been planned that no regular weekly session be skipped.

Plans at this time are for a Thanksgiving program, according to Mr. Drexel. There are to be two main speakers, S. J. McFarland and Vaughn Wilson. Several musical numbers also are scheduled, headlined by a quartet.

DIES OF INJURIES

TEXARKANA, Nov. 21. (AP)—Mrs. William Kimes, 45, Los Angeles, died here late today of injuries suffered last Friday in an automobile accident near Wilton, Ark., in which her husband was injured fatally.

Norfleet Death Rumor False

Rumors heard in Lubbock yesterday afternoon that J. Frank Norfleet, nationally known figure and owner of extensive ranch properties near Hale Center, had been slain at Borger proved unfounded last night with an investigation of the report by the Lubbock Morning Avalanche, aided by the Associated Press.

Branding as untrue the reports, Borger officers denied any knowledge of the rumored slaying.

A second report that the slaying had been in Hobbs, N. M., instead of Borger proved equally as groundless.

Well known as a detective, author and cattleman, Norfleet has built up a widespread reputation with his varied activities. The erroneous report of his death caused considerable excitement on the streets here until a check was made of the facts.

Ratliff Hanging Witnesses Called

Seventy-Five To Be Asked To Testify Before Grand Jury Investigating Mob Lynching Of Robber

(By Associated Press)

EASTLAND, Nov. 21.—Seventy-five witnesses to the lynching of Marshall Ratliff, bank robber, Tuesday night, will be called before the special grand jury investigating the lynching, County Attorney Joe H. Jones said tonight.

His office, Jones said, had furnished the grand jury with the list of names and processes were issued returnable at 9 o'clock tomorrow morning when the taking of testimony will begin.

Attend Funeral

After organizing today the special grand jury called by Judge George L. Davenport recessed so that its members could attend the funeral of Deputy Tom Jones, whose slaying in Ratliff's break for freedom Monday led to the lynching.

Ratliff was lynched just a few weeks less than two years after the robbery of the Cisco bank, in which two officers and one of four bandits were killed. He had been held in the Eastland jail pending a sanity hearing.

TO VISIT LITTLEFIELD

Party Of Local Lions Will Aid Program Of New Club

A party of six Lubbock Lions will leave this city early today to attend the inaugural luncheon of the newly organized Littlefield Lions club in that city at noon today.

Included in the party will be C. F. Drexel president of the local club, Rufus Scarborough, Vaughn Wilson, E. L. Pitts, Allen Barwise, and J. C. Levens. They are to assist in the program.

The Littlefield club is being sponsored by the Lubbock organization and the charter night program has been set for December 13.

Coldest Blizzard Of Season Is Visitor To Lubbock And Plains

Prominent Texas Club Women Meet Death In Mishap

First Snow Storm Of Year Blamed For Fatal Grade Crossing Accident Near Dallas Thursday

(By Associated Press)

DALLAS, Nov. 21.—Five Texas club women, prominent members of Fort Worth and Leonard families, lost their lives in a grade crossing accident near here today.

Robert Guess, negro chauffeur, only survivor of an automobile that crashed into the side of a fast traveling motor train, was taken to a hospital in a serious condition, but was expected to recover.

The victims: Mrs. Charles Clark, 42; Mrs. A. P. Grider, 41; Mrs. G. R. Grider, 65; Mrs. H. S. Pendergrass, 65, and Mrs. E. G. King, 39. All but Mrs. King, who lived in Fort Worth, were residents of Leonard.

Snow Storm Blamed

The first snow storm of the season was blamed for the accident.

Approaching the outskirts of Dallas, the chauffeur, because of snow and ice on the glass of the closed car, apparently did not see the train until too late. The automobile struck the end of a coach and was demolished as it was carried through a cattle guard.

Four of the women were killed instantly. The fifth, Mrs. Clark, died en route to a hospital. All of the bodies were badly mutilated.

For several hours after the accident the bodies lay unidentified in

See CRASH VICTIMS Page 13

Ford Employes to Get Wage Increase

WASHINGTON, Nov. 21. (AP) — Henry Ford wrote his own prescription today for improving business conditions by announcing an immediate general increase in the wages of his many thousands of employes over the country.

Visiting Washington at the invitation of President Hoover, he sat in on a three-hours conference of industrial leaders at the White House and then issued a previously prepared statement of what he thought ought to be done to counteract the stock market fall.

CHILD IMPROVES

Johnny Dell Grigsby Burned Here Wednesday

The condition of Johnny Dell Grigsby, 8-year-old daughter of Mrs. Richard B. Borders, 2903 20th St., last night was announced as satisfactory and that she was in no danger. The child was painfully burned Wednesday night about 8:30 o'clock when her clothes caught fire as she was standing before a fireplace.

The body of the child was badly burned where her clothing was partly caught by the flames.

R. T. PENNEY BETTER

Lubbock Pioneer Improving After Operation

Reports from the West Texas hospital last night stated that the condition of R. T. Penney, 58, Lubbock pioneer, was somewhat improved and that he rested well throughout the day.

Mr. Penney underwent a radical mastoid operation last Friday and showed satisfactory improvement until complications arose Tuesday night which developed into a brain abscess.

Temperature Drops to Low Mark of 22 Degrees Here

WHILE Lubbock and vicinity shivered Thursday in the wake of a cold north wind which bore steadily down from the north Panhandle, the thermometer never reacred past 31 degrees and hovered throughout the day around 27.

Temperatures in regions farther north were driven as low as 17 degrees, heralding the coldest blizzard of the season. Beginning with only a slight and hardly noticeable fall late in the afternoon, snow was still falling at an early hour this morning. Late last night white flurries in heavier proportions blanketed lawns and streets though for the most part the precipitation melted as soon as it struck the ground.

Temperature Here 22

As a fresh breeze strengthened from the north last night the mercury dropped still lower and at a late hour stood at 22 degrees.

Reports from Amarillo were to the effect that a fine dry snow fell there with a temperature of 17 degrees and predictions that the thermometer would drop to 14. The remainder of the Panhandle received a portion of the fall.

Associated Press reports to the Morning Avalanche last night stated that Gainesville, Dallas, Greenville, Paris and other towns in that region reported snow. Jefferson in far East Texas had the biggest snow in 30 years for November. Cold rains prevailed at Waco, Austin and San Antonio, and the same conditions were noted in far South Texas with the gulf ports enjoying slightly higher temperatures, but suffering raw winds and rain.

Reports from other Texas points follow:

Borger—Fine powdery snow, coldest spell of winter.

Pampa—Steady snow.

Brownwood—Sleet.

Burkburnett and Electra—Thin snow.

Wichita Falls—Slow rain. Tem-

See WEATHER, Page 13

Large Tidal Wave Claims 36 Lives

Disaster In Newfoundland Caused By Earthquake Of Last Monday; Damage To Property Is Enormous

(By Associated Press)

ST. JOHNS, N. F., Nov. 21.—A gigantic tidal wave caused by the earthquake of last Monday, hit the isolated section of the south coast of the Burin Peninsula, Newfoundland, took 36 lives and caused property damage of unestimated proportions.

First news of the disaster which destroyed several little fishing villages along the remote southern side of the peninsula three days ago reached here today by government wireless from steamers which put into the inlet at Burin. Land communication with the section had been severed since Monday when a storm, preceding the quake and tidal wave, swept across the inland.

Burin, the most important of the little coast towns, having a population of 1,200, reported nine drowned when the huge wall of water struck, carrying 16 buildings into the sea. Most of those killed were women and children.

The quake which caused the tidal wave was felt all along the northeastern American coast Monday. Buildings shook throughout New England cities and in sections of Nova Scotia chimneys fell and windows were broken. No serious damage was reported on land from the disturbance.

First Money For Cotton Farmer Is Placed In Mails

Approximately $300,000 In Checks Sent Out By Farm Bureau Cotton Association Thursday

(By Associated Press)

DALLAS, Nov. 21. —Approximately $300,000 in checks, representing the first actual money to go to Texas cotton farmers from the federal farm relief fund, were placed in the mails tonight by the Texas Farm Bureau Cotton association.

Harry Williams, president of the farm bureau cotton association said that additional checks would be mailed daily and that there was every reason to believe that the $2,000,000 already advanced would be taken up shortly and additional funds obtained from the federal farm board.

Represents Difference

The checks mailed today represented the difference between the advance which the Texas Farm Bureau Cotton association makes to members of its seasonal pool from its own resources and the advance authorized them by the federal farm board.

Officers of the association report that there had been a big increase in membership in the last six weeks and a corresponding increase in deliveries of cotton.

The federal farm board authorized an advance of 16.27 cents per pound on middling of seven eighths inch staple. All cotton received by the association is classed and graded and the advance is computed on the value of the cotton, computed on this basis.

Road Convention To Attract Many

Letters which have been received by the Lubbock chamber of commerce during the past week indicate that there will be a record attendance here next Monday when the first annual convention of the Carlsbad Cavern highway association gets under way.

Invitations have been mailed from the local office to every city along the route of the highway from Oklahoma City on the northeast to El Paso on the southwest. Newspapers throughout the affected area have been advised, chambers of commerce and individual citizens.

The first arrival of the delegates is expected on Sunday when the motorcade from Oklahoma City, enlarged by groups from other towns along the way, will enter the city.

EXAMINING TRIAL SET

Mrs. Charles Amos To Be Up Today For Theft

Examining trial probably will be held this morning in the court of Justice C. R. Scott, for Mrs. Charles Amos, of Brownsville, who is held in the Lubbock county jail on charges of theft and forgery.

Mrs. Amos was arrested in Sweetwater Wednesday afternoon at a hotel in that city with her husband and small daughter.

She is alleged to have forged a $4.65 check, giving the name of T. F. Smith, at C. E. Stone company last Friday. She also is charged with having taken a $69.85 coat from the store on approval without returning the merchandise.

AUTO STOLEN HERE

Officers last night were searching for a Ford roadster, 1926 model, property of Montgomery Ward and company, which was stolen from the street Thursday morning.

Rum Runner Slain

Mrs. Louise Bassett, 35, of Kansas City, Mo., above, was slain at Herington, Kan., by Sheriff Whitney C. Dederick when she flourished a pistol menacingly in an attempt to escape with a car loaded with 40 gallons of liquor. The sheriff was exonerated by a coroner's jury.

Amarillo Awarded 1930 Convention Of Baptist Group

Date Set For November 12 By Delegates At Annual Sessions At Beaumont; Reports Made Thursday

(By Associated Press)

BEAUMONT, Nov. 21.—Amarillo was awarded the 1930 meeting place of the Baptist general convention by a vote of that body tonight.

The date was set for November 12. Rev. Marshall Craig of Dallas was chosen the convention preacher, with Rev. T. C. Jester of Houston alternate. The convention will close tomorrow night.

Reports Heard

The convention put in a busy day hearing reports from its educational, evangelism, home and foreign missions, relief and annuity departments, hospitals and orphanages.

Tonight, Dr. W. W. Hamilton of New Orleans, president of the Baptist Bible institute; Dr. George W. Truett, of Dallas, president of the Southern Baptist convention, and other widely-known churchmen, made addresses.

Dr. T. J. Watts of Dallas, secretary of the relief and annuity board of the Southern Baptist convention pictured the problem of caring for the aged ministers and their widows.

Coppers' Ball on Friday the 13th

Headliners were announced last night for the coming first annual policemen's ball to be held in this city on Friday, December 13. Sheriff Wade Hardy, Assistant City Attorney Jess Levens and "Coke" Fullengim will be feature attractions at the "jamboree," playing the old time tunes on fiddles, according to Chief of Police John Lemond.

A committee has been appointed in charge of arrangements, composed of Jess Levens, business manager; Baxter Honey, refreshments; Clarence Luce, publicity, and M. N. Davidson, financial secretary.

"Friday the 13th don't mean a thing to us," said Chief Lemond. "We are out to have a good time. We want everybody to have a good time and they can dance all night if they can stand it."

Two orchestras will furnish dance music.

PERMITS GIVEN BOOST

Lubbock Building Total Is $248,192 For Month

Building valuations in Lubbock took another substantial upward trend Thursday with the issuance of a permit to the City of Lubbock for the construction of a brick and steel power house at 419 Avenue J. H. Shell and son are contractors and the structure will cost $13,320.

Valuations for the month now stand at $248,192, for 14 permits while those of the year are $3,316,686. With only another month and a half to go 566 permits have been issued to date.

Deputy In Charge Of Two Prisoners Found At Wichita

Attorneys For Sam Jones And Jim Hodges End Long Game Of "Hide And Seek" With Officers

Bonds are Sought

Alleged Slayers Of John A. Holmes Will Appear In Hearing Today; Third Attempt To Be Made

(By Associated Press)

WICHITA FALLS, Nov. 21. — Attorneys who have played hide and seek with Hutchinson county officers for the better part of a week in an effort to obtain bonds for Sam Jones and Jim Hodges, indicted for the murder of District Attorney John A. Holmes in Borger last September, finally caught up with their quarry here late this afternoon and obtained service on the deputy in charge of the prisoners.

Deputy Sheriff Mack Burton of Hutchinson was served with the summons about an hour after he had placed Jones and Hodges in county jail here. Burton and Sheriff W. G. Braley of Wichita county were ordered by Judge P. A. Martin, to produce the prisoners for a habeas corpus hearing at 9 o'clock Friday morning. Sheriff Braley was described as "an innocent party to this illegal action" to whom the prisoners were delivered by Burton.

Illegality Charged.

The petition for the writ of habeas corpus charged Burton had removed the prisoners from Hutchinson county illegally and that he had deprived them unlawfully of their liberty.

The action here is the third of its kind in a week, similar attempts having been made at Stinnett and Fort Worth. In each of these two cases it was impossible to obtain service, Burton having fled with the

See HABEAS CORPUS, Page 13

Community Chest Plans Breakfast

"Early Bird" Affair Will Officially Launch Drive Here On Morning Of Dec. Third; Meetings Today

Plans were laid last night at a meeting of the board of directors of the Lubbock Community Chest for an "Early Bird Breakfast" at 7:30 o'clock on the morning of December 3, following which the four-day $30,000 drive of the organization will be officially opened.

At this breakfast all workers to be included in the campaign will assemble and go out as units to scour the city. The first report meeting will be held at noon the same day.

Though there will be preliminary solicitations by the big gifts committee and the employe's division, the campaign will not be officially opened until after the "Early Bird Breakfast."

Meetings Today.

Three meetings are scheduled on today's program of the organization. At 9:30 o'clock this morning

See COMMUNITY CHEST, Page 13

The Weather

WEST TEXAS—Cloudy and unsettled Friday and Saturday, with snow Friday; colder in south portion Friday; warmer in the Panhandle Saturday.

Local temperature: Maximum 31; minimum [illegible]

"The Old Time Religion Most Needed Thing in World," Baptist Head Says

BY R. W. BARRY
Associated Press Staff Writer.

BEAUMONT, Nov. 21. (AP) — Southern Baptists were exhorted to "get back to majoring in religion," by Dr. J. B. Lawrence, of Atlanta, Ga., secretary of the home missionary board of the Southern Baptist church, in an address before the Baptist General convention of Texas today.

"The old-time religion is the most-needed thing in the world today," he said, in a stirring appeal for more extended efforts in the home mission field. His remarks were punctuated with applause that swept the audience.

"We need to get back into the mission business and onto the streets preaching the gospel," he said.

He declared Baptists needed to become imbued with denominational consciousness.

"One church is not as good as another church, and the man who believes it, is not loyal to any religion, and our greatest need is loyalty, supported by conviction," he said.

Parade Of Big-Time Gamblers Starts In McManus Murder Trial; Claim Loss Of $50,000 Is Common

(By Associated Press)

NEW YORK, Nov. 21.—The parade of the big-time gamblers, laconic, soft-spoken gentry to whom the loss of $50,000 in a stud poker game is nothing to get excited about, began today in the trial of George McManus for the murder of Arnold Rothstein.

Matter-of-fact, at times with dry humor, and always deferential in their attitude toward the prosecutors, they described a 22-hours session of stud poker at the home of Jimmy Meehan one Saturday night and Sunday in September, 1928, in which, they said, Rothstein lost $300,000.

Hope To Find Motive

In their account of this party, the state had announced it hoped to find a motive that would have driven McManus, race track bookie, to shoot the overlord of the New York gambling world in a room at the Park Central hotel the night of November 4, 1928.

The state, outlining its case to the jury earlier in the day, said it had witnesses who would place McManus in that room 10 minutes before another witness heard a "bang" and saw Rothstein stagger out into the corridor, bent almost double and clutching his abdomen. The state also had evidence, it said, that two bottles of whiskey had been drunk in that room that afternoon by McManus and others.

Players Testify

Jimmy Meehan, host at the stud poker party; Martin "Red"

See McMANUS TRIAL Page 13

Contribution of $10,000 is Told

WASHINGTON, Nov. 21. (AP)—The senate lobby committee was told today by Gordon S. Rentschler, president of the National City bank of New York, that his institution had contributed $10,000 to a fund for use in presenting to congress information encouraging a low duty on sugar in the pending tariff bill.

Rentschler also testified the bank had advocated a low sugar duty in a monthly bulletin with a circulation of 300,000, and which cost approximately $200,000 a year.

Summoned to testify concerning the bank's sugar holdings in Cuba, Rentschler said the investment was worth "considerably in excess of $35,000,000" and consisted of 325,000 acres which produced last year around 2,100,000 bags of sugar.

Explaining that the bank was forced into the sugar business after the depression of 1920 and 1921 in order to save between $30,000,000 and $35,000,000 in slow or doubtful loans in Cuba, the witness asserted the institution would liquidate its holdings for a "fair return" and did not intend to remain in the sugar business permanently.

FEDERATION MEET

Session To Be Held Today At First Baptist

The City Federation of Women's clubs is meeting this afternoon at 3 o'clock at the First Baptist church. Representatives from all federated clubs are expected to be present.

WASHINGTON, Nov. 21.—(AP)—Henry Ford announced today at the White House that an immediate increase in wages among Ford employes had been determined upon.

On the modern piano it is possible to strike 88 different notes. Yet scientists have found 11,000 different tones which can be told apart.

Watch Tongue For Signs of Illness

Your tongue is nothing more than the upper end of your stomach and intestines. It is the first thing your doctor looks at. It tells at a glance the condition of your digestive system—and physicians say that 90 per cent of all sicknesses start with stomach and bowel trouble.

A white or yellowish coating on your tongue is a danger signal of those digestive disorders. It tells you why the least exertion tires you out; why you have pains in the bowels, gas, sour stomach, dizzy spells.

And it's a sign you need Tanlac. This good old reliable medicine has helped thousands who were physical wrecks. See how the first bottle helps you.

Tanlac contains no mineral drugs; it is made of barks, herbs and roots—nature's own medicines for the sick. Get a bottle from your druggist today. Your money back if it doesn't help you.

1-3 off

on Entire Stock of Coats and Dresses

1-2 off

on all Hats in stock.

Special Group of Hats for $1.00

Barkham Green Parrot Shop

1010 Broadway

Believe It Or Not! (Title Fully Protected) By Ripley

On request, sent with stamped, self-addressed envelope, Ripley will send proof and details of anything BY RIPLEY depicted by him.

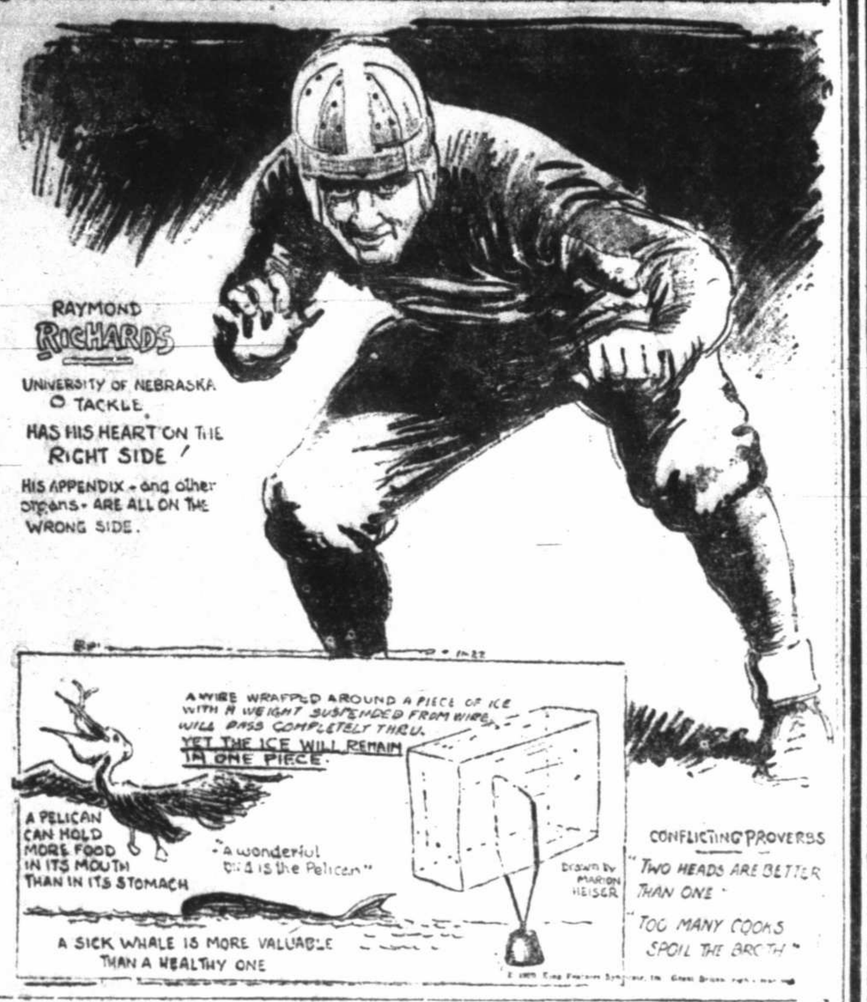

INTEREST IN WELL

BAIRD, Tex., Nov. 21. (AP)—Considerable interest has been manifested in a new 500-barrel oil well brought in Sunday on the Jackson ranch eight miles north of Baird. Many new locations have been made, the newest of which are in a mid-west location east of Campbell No. 2 Union Oil company south of the producer, the Homer Peebles one quarter miles east of Campbell, the No. 2 Union Oil company at Alexander.

The Simms Oil company number 11 well, a mile north of here is producing both gas and oil.

TODAY

AT THE BOSTON STORE'S

Unloading and Pre-Holiday SALE

Our Gigantic Pre-Holiday and Unloading Sale started yesterday, and the way in which our values were accepted is a mark unsurpassed in our merchandising history. Note the features for today and Saturday—with thousands of bargains throughout the store.

500

PAIRS OF LADIES' SHOES SACRIFICED

This fine lot of ladies' shoes includes the latest styles in brown kid, black kid, patents and other pretty colors in both high and low heels. A wonderful selection in which you will find satisfaction as well as prices from $3.95 to $6.95, all selling for—

$2.95

GARZA SHEETING

39c Per Yard

HEAVY WT. COTTON BLANKETS

$1.69

LADIES' COATS

This lot of coats has been especially grouped to show you our appreciation and for the feature of Friday and Saturday shopping. See them before you buy. Beautifully fur-trimmed in tan, black wines, and deep colors as well as blue. All wool material—$16.50 up to $18.50 values—special close-out price at—

$8.95

THE BOSTON STORE

917 Broadway

ONLY TWO MORE DAYS

TO CELEBRATE THE GREEN STAMP

J-U-B-I-L-E-E

DOUBLE STAMPS ON FRIDAY

EVERY ITEM IN STORE ~~UNTIL 12 o'CLOCK~~ — — ALL DAY DOUBLE GREEN STAMPS IN SHOE DEPARTMENT

We are positively determined to make these last two days the most outstanding thrift event of the entire Green Stamp Jubilee. And in doing so we are offering merchandise that stands foremost in the field of national recognition today. We are offering this merchandise at prices which—combined with the Green Stamp Savings—offers the solution to your problem of economics, as well as being attractive to the most discriminating shopper who cares not for price.

There is a general accumulated thrift that comes to you daily through the merchant's profit sharing basis, and you receive this savings on everything you purchase. Talk to the lady in the Green Stamp Department and she will explain to you the huge savings you have been missing.

WINTER'S FAVORED STYLES

Peter's Diamond Brand Shoes! Think of it! The most famous Shoe ever manufactured by the International Shoe Co. is here for you at unusual savings in all the latest styles, leathers and sizes.

For the women, The International Shoe Company has met the demand and surpassed it with a discriminating array of styles that comfort and please millions of women today.

You'll like this Brown Kid Shoe better than any you have seen this season. It's an Arch Support with sport type military heel with oxford ties and leather tips. A distinctive shoe and the best seller we have had this year. Take advantage of the Double Stamp Jubilee that makes this low price possible. Only..... $6.50

Black kid, low heel, tie or strap. An all leather shoe of good appearance and unusually comfortable. Double Green Stamp Price Only $2.50

Patent Leather, suede trimmed with fancy ornamental strap decorations. A ball room style at an unusually low price. Only.. $6.00

High Heel Pumps. Colors of black, honey, beige, tan and brown. A snappy stylish shoe at an unusual price. Only $5.00

Double Green Stamps All Day On Ladies' Shoes

COMFORT, STYLE And FINE LEATHERS

For the Men, there never has been equalled the selections offered, for International has gone farther in testing and finding public taste among men than any other company. They have always "Kept The Quality Up." and stand today as the landmark in value to the man who wants the best in the world.

Men here's the shoe you have been looking for. A shoe that will cost you almost twice as much in some stores. It has the appearance of the very best shoe. All leather in the wanted colors and lasts. See them at Jubilee Prices Only $6.75

HUNDREDS OF OTHER VALUES!

The hard to fit man will find this Arch Support shoe just what he is looking for. An all leather shoe in new last styles and in your choice of the popular colors. A $10 value feature in this shoe for only $7.50

The youngsters will find just the shoe for all occasion wear during this sale. Nifty little all leather shoes of the new styles, colors and lasts. Remember they are guaranteed to give satisfaction and after you have seen the values you will immediately see that they are the best to be found. Pictured above is only $4.50

Double Green Stamps All Day in Shoe Department

THE FINEST VARIETY THE MARKET OFFERS

All Special Priced

$1.75 $1.00 $1.50

For Women and Men—House Slippers that really do comfort the wearer, and also appear smartly in all the beautiful new styles. They make excellent Christmas Gifts, and are surely here in a variety that insures satisfaction.

Style! Quality Leathers! The Test of Time! Price! Guaranteed Comfort! Everything to make a good Shoe!

SWEATERS

Double Green Stamps All Day

Solid colors in red, blue, brown, gray, black—in beautiful soft tones and solid shades. And the combinations are outstanding for their individuality and smart sport style effectiveness.

BOY'S CAMPUS SELECTIONS

Light wt. slip-over $1.25 palue mixed wool, at 95c

All wool, slip-over $2.50 value Semi-wt, at $1.95

Heavy all-wool slip-over $4.50 value For $3.74

Extra fine qhality all-wool $7.50 value For $4.95

All offered in variety of colors.

LADIES SPORT SWEATER

Wool and silk mixed, in red, sport style, light wt. $2.35 value $1.89

WORK SHOES

$1.95 $3.95, $4.75

See Our Bargain Counter

LADIES SHOES $1.89, $2.89

Red-Wing Boots

In All Sizes $7.50 To $10.00

Boys' Size $3.25 To $ 7.50

All Leather Children Shoes Very Low Priced!

HODGES BROS. DEPARTMENT STORE

SENSATIONAL

THANKSGIVING TRADE-IN

SALE

ON GOODRICH TIRES

New Rubber NOW Means Safety This Winter and Greater Road Performance. So! Let's Swap Tires

Sensational! Yes sir, a real Thanksgiving event. Opportunities do not come like this but once a year .... Make your Thanksgiving trip a real success free from tire troubles all the way..... during this Thanksgiving Trade-in sale you really save money .... and get the finest tires on the market. Have you stopped to consider that the price of Goodrich Tires are the Lowest in their history?

And the popularity of Goodrich tires on the South Plains has been so great that this year's sales Records have given us third place in the National Goodrich Tire campaign .... and the car population to draw from has been far less than many other Goodrich dealers.

The people of the South Plains want the very best in Quality Merchandise and they recognize the best .... The demand for Goodrich and our high percentage of sales for car population has astounded the officials of the Goodrich factories. Hence, we thank our many customers for their patronage.

Many car owners on the South Plains are getting 30,000 and 40,000 miles of undelayed road service from a set of Goodrich De Luxe Tires—and a few report that the tires last longer than the life of their car.

And with a product with such favored acceptance all over the South Plains and you are insured the very best and thriftiest road service per mile, per dollar—this is true at the usual retail price—But take the advantage of this sensational Thanksgiving Trade-In Sale. An event of Goodwill and thanks to the car owners of the South Plains.

Have a good Thanksgiving Trip all the way!

B. E. Needles

716 Main Street **Phone 1588**

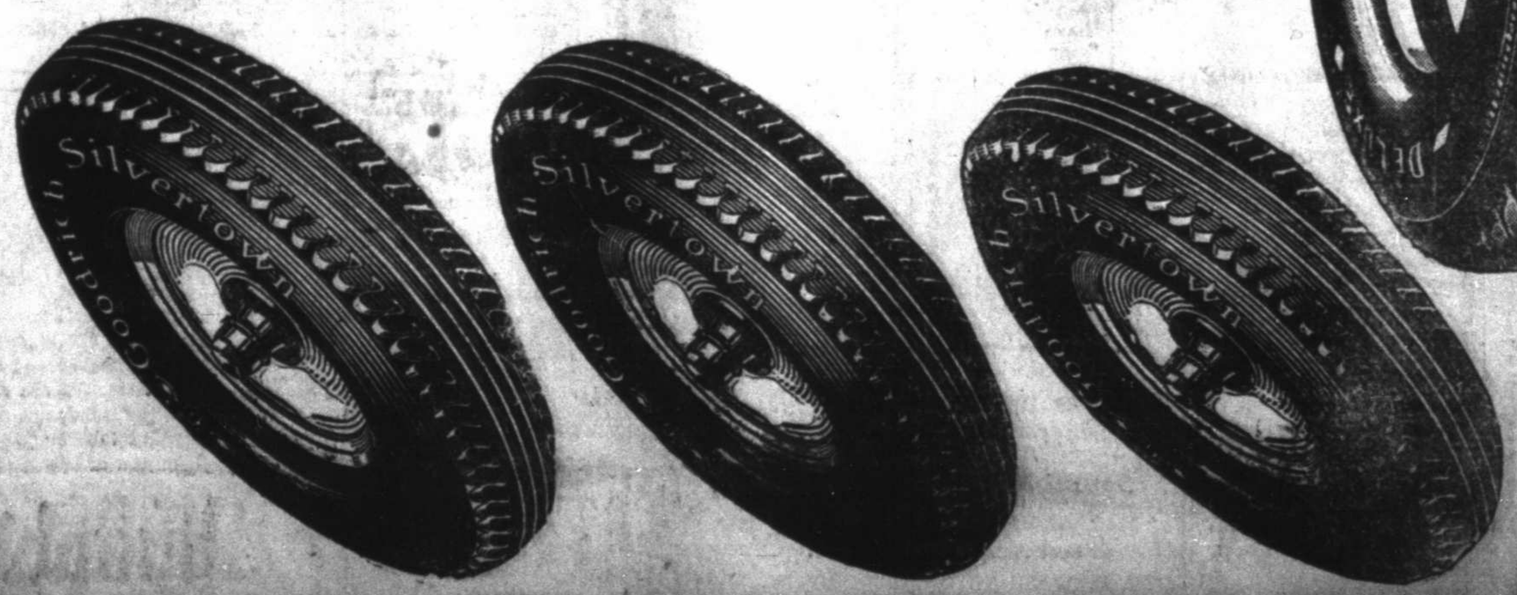

Two Hundred Attend Function Given By Tech Group

Home Economics Group Entertains Aggies With Gay Party In College Cafeteria; Miss Schott In Charge

Two hundred attended an informal party given by the Home Economics club of the Texas Technological college Thursday evening to compliment members of the Aggie club. The affair was held in the college cafeteria from 8 to 11 o'clock.

Miss Elizabeth Schott was in charge of all arrangements, and was assisted by a number of girls from the club.

Guests were divided into four groups and were given three minutes to prepare a stunt. The group giving the best stunt was awarded a big bag of popcorn. Other games and contests furnished entertainment for the remainder of the evening.

Doughnuts, spiced tea and apples were served during the refreshment hour.

Girls Attending

Girls attending the affair were Misses Hattie Mounts, Mabel Howell, Elizabeth Schott, Jollene Vannoy, Jessie A. Walker, Annie Bass Arnett, Joyce Holden, Daisy Lockwood, Lilah Gaye Rodgers, Ella Mae Blanton, Ina Igo, Gladys Miller, Rawls Long, Flora Goforth, Mary Evelyn Gordon, Hazel Gruver, Gertrude Evans, Hazel Oglesby, Pauline Parker, Velma Anderson, Allen Cunningham.

Catherine Gautier, Mozelle Macha, Christova Sawyer, Blanche Howard, Nora Cocke, Leah Cox, Chloie Huffaker, Orene McClellan, Ruth Craig, Geraldine Clewell, Catherine Pevoler, Kathleen Harmon, Adel Alsup, Reddie Winslow, Jewell Derrick, Willa Mae Brown, Eunice Hamilton, Lou Allie Hamilton, Sue Morrison, Inez McIver, Allie Mae Tipps, Gracie Fern Teague, Era Harris, Elizabeth Armstrong, Edna Hope, Virginia Hufstedler.

Ruth Wolfe, Eleanor Ragle, Rheba Merle Boyles, Alma de Shazo, Ouida Davis, Gertrude Pool, Lucille Hunt, Loveta Carmichael, Faye Kemp, Ruth Link, Bettie Stuart, Lucille Moses, Hortense Berry, Corene Overstreet, Jesse Merle Scroggins.

Mary Frances Akard, Lola Thompson, Janie Ruth Shepard, Wilma Jones, Leta Alyce Cross, Opal Lawley, Kathryn Armstrong, Lila Buchanan, Gladys McGee, Ruby Ford, Wilma Bartlett, Irene Jackson, Morelle Treadway, Melba Cockrum, Eula Fay Mayes, Edwina Powell, Rosella Romans, Rosa Lee Rush.

Mazie Lile, Henrietta Wilson, V. Johnson, Osre Matthews, Melba Mae Tatom, Evelyn Culledge, Elizabeth Tolk, Ruth Combest, Lovelle Harris, Estelle Harris, Elsie Wolf, Mina Wolf, Ethel Brown, Miss Mayme Tyford, Mrs. Evelyn Hardin, Mr. and Mrs. S. L. Benefield.

Aggies Present

Messrs. Richard Senter, Curtis Grimes, J. C. Bourland, Percy Powers, Duncan Leech, Dennis Vinzant, Jose E. Couch, Orval Burroughs, Curtis Williams, T. R. Boren, Uel Bell, Jim O. Hill, Herbert Kirk, E. B. Green, Roy Finis McGuire, L. B. Landers, Painter C. Wylie, William T. McKinney, J. D. Garlinston, Warren Lilly, T. J. Harris, Frank Mair.

Joseph Nelson, Jack Hanna, Harold Osborne, Bryan Stine, J. Bunbary, E. G. Sargent, William Zirkle, Alton Honeycutt, Carroll Morgan, Earl B. Collins, T. W. Giddens, F. E. Kemp, R. W. Wolfe, Robert Smith, James Potts, Glenn Kiward, Oliver Millet, J. N. Montgomery, Walter Byrd, Dwight Moore, Bruce Parker, Lucian Moore.

W. J. Grimes, Guy C. Blanton, Ike Walker, Mart Pedrson, Bill Clutter, Leonard Dennis, Jason O. Gordon, Milton Kirksey, Everett Griffin, George E. Harral, J. L. Hicks, Carl A. Dietrich, Russell Bean, Tommy Thompson, Leldon White, James Dominy, Otho Whitefield, Clovis West, Buford Browning, Sidney Donnell, Iris Pribble, Leo Beaver, Chois Carder.

Roe Bavousett, Eugene Turbiville, John Wherry, Huto Mika, Raymond Eakins, J. W. Harter, M. Van Noy, Sam Henry, Truett Stovall, Charlie Middleton, Franklin Spikes, Chester Hufstedler, Tom Lee Easley, O. G. Gordon, B. E. Snyder, A. Long, Harlan Howell, Charles Harral, Norman Hamilton, John Gammon, Adolph Black, John F. Ross, Carlton Carmichael, Henry Keller, jr., Elmer Hartman, I. J. Thornton, Warren Huff, J. L. Stogner, W. G. Vinzant, Felix Mullins, James E. Poore, Bill Stribling, J. G. Gardner, Roy Ferguson, R. V. Willis.

CAMP FIRE MEETING

Wakishaka Group In Business Session Wednesday

The CAMPFIRE ------ -- ------ The Wakishaka camp fire group met Wednesday afternoon in the home of Margaret Bourland, 1919 22nd street, and held a business meeting. It was agreed that the group sell candy next Saturday.

Two new members, Norma Jean Crites and Gordon Tucker, were voted into the organization.

After the business session, hot chocolate and cookies were served to Willie Merle Sumner, Catherine Belle, Allene McCrummen, Mary Margaret Carter, Ernestine Sumner, Dorothy Skelton, Mrs. Mike Barrier, guardian, Mrs. Grayson Bell, Miss Mars, Mrs. C. W. Sumner and the mascot, Charlotte Anne Barrier.

Thanksgiving Is Theme Of Program

George M. Hunt P.-T. A. Has Meeting Here Thursday; Mrs. Shaver Is Speaker For Afternoon

"The Changing Conception of Education" was the subject discussed by Mrs. J. T. Shaver at a meeting of the George M. Hunt Parent-Teachers Association Thursday afternoon. Henry Clark spoke on the community chest and a Thanksgiving program of songs and readings was given by children from the rooms of Misses Forbis and Virginia Mantor.

Pictures for having the largest number of mothers present at the meeting were awarded to Miss Mantor's room on the first floor and to Miss Gladys Prior's room on the second floor. Mrs. W. E. Twitty presided for the business session.

CLASS HAS SOCIAL

Mrs. Shepherd Entertains Group Of Girls

Ten members of the Glad Girls class of the First Baptist church were present at a party Wednesday afternoon honoring Mrs. G. N. Atkinson, new teacher, in the home of Mrs. M. L. Shepherd, 1605 13th street.

Martha Alice Penny, president, presided at a business meeting, after which the hostess served refreshments of sandwiches, spiced tea, and cookies. The Thanksgiving motif was carried out in all appointments of the social.

HONORED ON BIRTHDAY

Vay Powell Is Given Party On Wednesday

Mrs. B. O. McWhorter entertained Wednesday afternoon at her home, 2314 Main street, in honor of her little daughter, Vay Powell, on her fifth birthday.

Games and music were enjoyed during the afternoon and refreshments of candies, and the birthday cake, were served with hot punch. Dolls were given as favors to the guests.

The honoree entertained the group with a clever reading, "The Little Girl's First Birthday."

NEEDLE CLUB

The Lucky 13 Needle club held an all-day meeting Wednesday in the home of Mrs. Allan Hill, 1903 16th street.

The Entertaining rooms were decorated in chrysanthemums and most of the day was spent in sewing. At noon a turkey dinner was served cafeteria style.

TO HAVE DINNER

Rebekahs, Odd Fellows And Families To Be Guests

Odd Fellows and their families will be guests at a dinner next Tuesday evening at 7:30 o'clock in the Odd Fellow's hall.

NEEDLE CLUB MEETS

All-Day Session Is Held In Allan Hill Home

The Friday Needle club will meet this afternoon at 3 o'clock in the home of Mrs. S. K. Mitchell, 2118 Main street.

MOVIES

LINDSEY
"Gentlemen of the Press," with Walter Huston.

PALACE
"Fast Company," with Evelyn Brent.

LYRIC
"Tommy Atkins," with Walter Byron.

REX
"45 Calibre War," with Don Coleman.

Items of Interest Around Lubbock

Mrs. C. E. Hunt, 1502 Avenue I, returned yesterday from Springdale, Ark., where she had accompanied her sister, Mrs. Scott May, and children home. Mrs. May and her family spent a few days in Lubbock the earlier part of the month following the funeral services of Scott May, who died November 3.

A. J. Clark, 820 Avenue O, is to return today from near Menard where he spent several days on a wild turkey hunting trip.

Mrs. J. N. Peddy and daughter, Lucille, are visiting in Lubbock for several days as the guests of Mrs. M. B. Cross, 1808 Avenue H, and other friends.

C. C. Ramey, of Lubbock, spent several days this week visiting friends in Childress and the vicinity.

J. W. Thompson and daughter of Hale Center spent yesterday in Lubbock.

George Benson of the Lubbock Motor company is in Dallas transacting business.

W. T. King of New Castle is spending several days in this city transacting business.

Miles A. Clapp, of Childress, has returned to his home after visiting in Lubbock where he attended to business and visited his son, Roger, who is aa student at Texas Technological college.

C. B. Simpson, of Quanah, is in Lubbock on business. Mr. Simpson will visit in Plainview before returning home.

Lex Kelley and Vaughn Adair, of Pampa, are visiting friends in Lubbock.

Rev. and Mrs. J. W. Watson and family will move to Lubbock to make their home and are expected to arrive in the city today. Rev. Watson is former minister of the First Methodist church at Quanah and was appointed conference Sunday school superintendent at the Northwest Texas conference which recently convened in Pampa.

Mrs. J. L. Morris, owner of the Morris Beauty shop, who resides at 1715 15th, underwent a minor operation at a local hospital yesterday afternoon.

MARRY HERE

Miss Anna Mae Schuler of Petersburg and O. C. Seeds of Ralls were married here Thursday evening at 7 o'clock by the Rev. C. J. McCarty, pastor of Nineteenth Street Baptist church. The ceremony was read in the home of the Rev. McCarty, 1709 21st street.

The couple will make their home in Ralls.

Kil Kare Bridge Club Entertained Thursday Evening

Thanksgiving Motif Used In Decorations, Score Pads, Tallies; Prizes Are Given

The Thanksgiving motif was stressed in all details of the party given Thursday evening by Mrs. G. A. Sinnigson in her apartment, 1710 Main street, to entertain members of the Kil Kare Bridge club.

Large turkeys added interest to the floral decorations, and turkeys and pumpkins in art were used as tallies and score pads.

Prizes in the games were given for high guest score, high club score and high cut. A dainty salad plate was served with pie and coffee after the game hour.

Those present were Mesdames E. A. Tusha, E. C. Bertnolli, Clyde London, Guy Hughes, W. F. Schenck, V. W. Bradley, Bob Harvey, Hurley Carpenter, Wylie Dallas, K. L. Riggs, Victor Payne, W. S. Cannon, F. D. Bledsoe, Tucker, W. B. Price, G. H. Higginbotham, J. E. George, Jack Parsons, J. P. Newman and R. L. Powers.

SENIOR P.-T. A.

Parents To Visit School On December 17

An invitation has been extended to all parents of senior high school pupils to be the guests of their children in the home rooms on Tuesday morning, December 17, at 9 o'clock.

The announcement was made by R. W. Matthews, principal of the school, at a P.-T. A. meeting held Wednesday afternoon in the girls study hall. During the business session, plans for increasing the membership of the group were discussed and E. M. Witt, treasurer, gave a report.

Tea Will Be Held To Increase Fund For Milk Supply

City Missionary Societies To Entertain In Home Of Mrs. Joe Baldridge This Evening

The Federated Missionary societies of the city will hold a tea this afternoon from 3 to 6 o'clock for the benefit of the milk supply of the public schools. The event will be given in the home of Mrs. Joe Baldridge, 2105 17th street.

Those in charge of arrangements are Miss Lula Jones of the First Baptist church; Mrs. Tom Foster, of the First Methodist; Mrs. W. G. Milam, of the First Christian, and Mrs. Mary Hinton, also of the First Christian.

The Thanksgiving theme and the colors, gold and white, will be favored for the function.

The charity event is an outgrowth of the milk fund inaugurated here during the summer months. The milk and ice fund campaign proper has been discontinued, but an ever-present need for milk for the undernourished in Lubbock's public schools is apparent, leaders of the movement say.

Sixty Present At P.-T. A. Meeting

Stories Are Dramatized By Group Of Pupils; Henry Clark Tells Of Community Chest

Sixty women attended a meeting of the Central Ward Parent-Teachers association Thursday afternoon in the school building.

Entertainment was furnished by 25 pupils from Miss Laddie Rankin's room, who dramatized a number of stories they had read.

Henry Clark addressed the group on the community chest, and Mrs. W. P. Jennings spoke on "The Child's Moral Equipment and Development."

Mrs. E. L. Robinson presided for the business session, during which initial plans were made to sponsor a Christmas cantata.

The Benevolence committee of the First Baptist Woman's Missionary Society met at the church at 2:30 o'clock Thursday afternoon to pack a box for Buckner Orphan's home. The value of the box and cash offerings was estimated at $475.

Hi-Lo Club Given Party Wednesday

Mr. And Mrs. F. L. McRee Hosts For Bridge Party Wednesday; Thanksgiving Motif Used

The Hi-Lo Bridge club met Wednesday evening in the home of Mr. and Mrs. F. L. McRee, 2424 22nd street. The Thanksgiving theme was used in tallies and score pads for five tables of bridge.

Mr. and Mrs. Dewitt Fears scored high, while low score was made by Mr. and Mrs. W. A. Jackson.

Guests were Dr. and Mrs. G. H. Ater, Dr. and Mrs. W. M. Young and Messrs. and Mesdames W. A. Jackson, E. Y. Freeland, Vaughn Wilson, Adams, Clements, De Witt Fears, J. O. Cross and Don L. Jones.

Every Buddhist is supposed to be his own priest.

LINDSEY
NOW SHOWING

Now at last comes the motion picture that is LIFE itself!

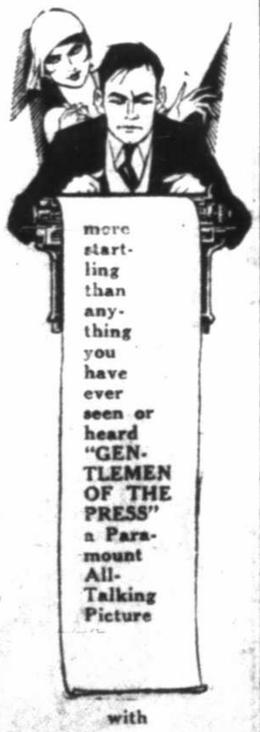

more startling than anything you have ever seen or heard "GENTLEMEN OF THE PRESS" a Paramount All-Talking Picture

with
WALTER HUSTON

—Also—
Sound News
MARION HARRIS
1-Reel Act.
GEO. D. WASHINGTON
1-Reel Act.

PALACE
Now Showing

'Fast Company'
with
WALTER HUSTON
EVELYN BRENT

Vodvil Acts
News
"FARO NELL"
A 2-Reel Paramount Comedy.
Shows:
1, 3, 5, 7, 9

The Knit-tex Coat
FOR WOMEN

DESIGNED AND MADE BY A MAN'S TAILOR

Here is a woman's coat with the same perfection of tailoring that you find in the best grades of men's clothing.

It is a mannish coat for women, modified just enough to give it feminine trimness and smartness—your friends will think it cost $50 or $60.

SIZES 12 to 44

always $30

CARTER-HOUSTON
A SUNSET DEPARTMENT STORE
"THE DAYLIGHT CORNER"

LYRIC
Sunday, Monday, Tuesday
Wednesday
Nov. 24, 25, 26, 27

SENSATIONAL
"MR. Q."
EMINENT HYPNOTIST
THE SUPERLATIVE ROAD SHOW OF THE SEASON!

MADAME MONDE
DORTHEA
AMERICA'S PSYCHIC
MARVEL
SEE'S ALL, TELLS ALL, KNOWS ALL!

..LYRIC..
Today And Saturday
Hoot Gibson
—In—

"Points West"
The amazing adventure of a man who became an outlaw to catch an outlaw—and who found Love after he had fought for it! SEE IT!
—Also—
"Cat Comedy"
And "COMEDY"
Child 10c; Adults 30c

..REX..
Today And Saturday
Edmund Cobb
—In—
'The Claim Jumper'
A Snappy Western
—Also—
"The Pirates Of Panama"
CHAPTER NO. 9
—And—
"Comedy"
Extra! Western
GEORGE CHANDLER
—In—
'Sap's and Saddles'
A Western Comedy
Admission
Child 10c; Adults 25c

Warm Winter Coats---Fine New Dresses---A Wealth of New Style Merchandise Awaits Your Selection

The constant arrival of the new creations as they appear in the Eastern Style centers keeps our assortments in ladies garments always most desirable. Just now in ladies coats and dresses there are innumerable garments that could be represented as special values, but except where present price quotations represent actual reductions from former prices we are leaving it to your judgement of values.

Ladies' Coats With Rich Fur Trimmings

Fine coats in black and tan shades as well as the lighter sport colorings—coats that are tailored in a high class way and styled with the thought of more than one seasons wear—coats that have a smartness and genuineness about them that classes them immediately. Fine makers made them from real materials and trimmed them with real furs. They represent honest values that will stand the test of service. They are priced not with the idea of apparently giving you "something for nothing" but rather at really correct prices for the qualities they represent.

Fine Garments At $89.50 To $249.50
Real Coats Priced $59.85 To $79.85

Reductions On A Group of Desirable Fall Dresses In Satin and Crepe

Of special interest is a group of ladies satin and crepe dresses in black and dark shades—garments that include a liberal assortment of larger sizes—dresses that ranged in regular $27.45 and $29.85 values. Many of these dresses are new this seasons purchases. All are especially desirable from the standpoint of fine materials and correct tailoring. Choose them now at only... $15.50

Hemphill-Wells Co.

Texas Congress Of Teachers And Mothers Discusses Problems Faced By Committees In Session At Waco

Appeal For Life Membership Made At Gathering Of Entire Delegate Body; Officers Are Elected

WACO, Nov. 21 (AP)—Conferences were held concurrently on the problems facing the standing committees and groups of the Texas Congress of Mothers and Parent-Teachers associations in state convention here today following the gathering of the entire delegate body to hear the reports of the committees being assured of election by ballot was during the afternoon, the officers named by the committee being assured morning with the unanimous acceptance of the slate. The meeting, presided over by Mrs. Frank Cox, fourth vice-president.

Wacoans Take Part

Conferences following the general meeting, three Wacoans took a prominent part in the discussion of humane education, with Mrs. Emanuel Toomin, Fort Worth, state chairman presiding. B. B. Cobb, superintendent of Waco schools discussed "What the Schools are Doing for Character Development" stressing the ideals of kindness and the child's contact a fundamental in the building of character. Miss Kate Fried, Waco, told what the community does for character, with the children of Waco schools enacting a pantomine bearing plackards urging kindness. Judge James R. Jenkins, Waco, of the juvenile court, told of the state eleemosynary institutions, showing how they contributed to character. Mrs. P. C. McGlassen, Amarillo, discussed the home and child. Discussions on these subjects were lead by Mrs. R. L. Beaman, Coleman, who made the plea that children not be allowed to go to picture shows promiscuously, but be allowed to attend only those known to be good. Speakers at the motion picture conference were T. H. Shelby, dean of extension, University of Texas; C. M. Rosenquist, adjunct professor of sociology, University of Texas, and Mrs. Espa Stanford, state industrial accident board. Pictures spoil the literary taste for books after seeing the story dramatized on the screen, Shelby pointed out. Mrs. Stanford urged that every mother censor the picture before allowing her child to see it, and to work for only the good pictures being shown in a community.

Speakers Listed

Remaining conferences, with their chairmen and speakers were held as follows: city councils, Mrs. A. F. Wakefield, San Antonio, chairman; college P. T. A.'s, Mrs. B. R. Bennett, Fort Worth, chairman; Dean L. L. Leftwich of Texas Christian University speaker on the "Relationship Between Mothers and Educational Theory," parents day, Mrs. A. S. Latham, Longview, chairman; physical education, Dr. David K. Brace, University of Texas, Austin; pre-school associations, Mrs. H. B. Grace, Fort Worth; recreation, Mrs. Frank Cox, Houston, school education, Bonner Frizell, of Palestine.

Life memberships made by Mrs. J. Kneeland, Dallas, state president.

TEACHERS ADDED

(Special To The Avalanche)

TAHOKA, Nov. 21.—The Tahoka public schools have added three additional teachers to the staff, forced to do so because of an increase of over 100 students. The total now stands at 26. The enrollment is expected to pass well beyond the 800-mark before the close of the school year.

TO ATTEND CONCLAVE

Hi-Y Members Will Go To Amarillo Conference

According to an announcement yesterday, twenty-five members of the Hi-Y organization of Lubbock high school will attend the older boys conference at the state meeting in Amarillo December 6, 7, and 8.

Older boys of North and West Texas in fifty cities are planning a big convention at the Amarillo high school under auspices of the State Y. M. C. A. Banquets and amusements are being planned for entertainment of the visitors.

Camel has the quality that smokers depend upon

It is all right to experiment but a pity to spend too much time experimenting when you might be enjoying the fragrant pleasure of smoking Camels.

It has been the experience of many smokers, after trying other brands, that Camels give constant and unfailing pleasure. Their mildness, due to choice tobaccos and expert blending, makes it possible to smoke them liberally without any tiring of the taste. This quality, which smokers have learned to depend upon, will be maintained, because Camels are made for those who know and appreciate the real pleasure of smoking.

when they learn the difference they flock to Camels

© 1929, R. J. Reynolds Tobacco Company, Winston-Salem, N. C.

GETS SENTENCE

Leon Stanley To Serve 7 Years In Prison

(Special To The Avalanche)

TAHOKA, Nov. 21.—Given a two-year sentence for forgery by the Garza county jury, Leon Stanley, now must serve seven years. Stanley was tried here about six months ago, found guilty and given a five-year suspended sentence. Later, a like charge was filed against him in Garza county and as the result of the conviction there he must also serve the five years given in Lynn county.

A typewriter on which music can be typed is the invention of an Italian musician.

Children's Colds Checked without "dosing." Rub on VICKS VAPORUB

OVER 17 MILLION JARS USED YEARLY

Farm And City LOANS

An extremely advantageous connection enables us to give low rates, good terms and quick service on farm and city loan.

J. S. HEMPHILL, 508 Myrick Bldg. Phone 267

WARD'S Greatest Radio Offer

The Sensational Airline

8 tube - All Electric Super-Dynamic Speaker

Your opportunity to buy a Radio for Christmas/>>>> A small down payment will hold one for you >>>>>> Phone for free demonstration

FREE DELIVERY FREE INSTALLATION FREE SERVICE

NOV. 23 to 30 Inclusive

One Week Only

$103.50

Nothing Else To Buy!

This Eight Tube Console Model All Electric Set with built-in Super Dynamic Speaker $92.25 Without Tubes

Also sold on Easy Payments

MONTGOMERY WARD & CO

1107 Broadway Phone 816

for 2 days only

Nation-wide SALE of DRESSES

FRIDAY SATURDAY

Offered at 3 Off

Big Stock of Styles, Fabrics and Sizes to select from - included are new Fall and Winter models, at these sensational prices

$5.95 Dresses Now $3.95

$9.75 Dresses Now $6.50

$14.75 Dresses Now $9.85

All Sales Final

ALTERATIONS EXTRA

1107-09 13TH STREET MONTGOMERY WARD & CO. LUBBOCK, TEXAS

Westerners And Lions On Edge For Conference Battle

Vernon Aggregation Determined To Turn Back Lubbock Eleven In Tilt; Weirmen Are Primed For Game Today

Jungle Beasts Due For Comeback In Skirmish On Vernon Gridiron This Afternoon; Locals Fighting To Hold Runner-Up Position

(Special To The Avalanche)

VERNON, Nov. 21.—Determined to hold their position as runners-up in the race for the football championship of District One, the Lubbock Westerners went through a final snappy workout on the City Park gridiron Thursday afternoon and retired early last night for their battle here Friday with the Vernon High school Lions.

Coaches Henry Prnka and Del Morgan felt certain last night that the Westerners would meet a fighting Lion eleven in the important conference encounter today, and promised that the full strength of the Lubbock squad would be sent out on the field to battle the cohorts of Heinie Weir.

Interest High

Interest in today's combat has reached the same height that preceded the Amarillo-Vernon clash here on Nov. 11, and local grid enthusiasts are pulling strong for a Vernon comeback. The Lions have lost three successive games to Wichita Falls, Amarillo and Plainview, and will be fighting hard to stem the onslaught of the Plains crew.

Despite the fact that all dope favors the visitors, Coach Weir has primed his club to a point where anything may happen. Vernon's weight advantage in the line may prove to be a decisive factor in today's scrap.

Lions In Shape

Vernon's list of injuries have dwindled down to nothing of a serious nature thir week and indications are that the Weirmen will have their full strength for the contest. Ray Parker, stellar Lion center, is back in condition as is Christian, fleet halfback, and both are expected to take a leading part in turning back the invaders.

Following is the probable starting lineup:

Lubbock	Pos.	Vernon
Price	LE	Wall
Prizzell	LT	Thomas
McGeehee	LG	Vernon
Leaverton	C	R. Parker
James	RG	Dolan
Brawley	RT	Paschall
Rich	RE	S. Parker
Lawson	QB	Crawford
Smith	LH	Lawrence
Martin	RH	Gilhausen
Watkins	FB	Manis

CONFIDENCE VOICED

BOSTON, Nov. 21.—(AP)—Sentiment among members of the wool trade appears to be one of strengthening confidence, although little wool is being sold. The advance of the opening sales in London on Merino wools offers support to their confidence and is of particular interest to the trade since the bulk of offers of domestic wools are of the firmer grades including 80's or better.

In Cochin, China, stale eggs are much preferred to fresh ones.

Lamesa Gridders Trample Odessa Eleven, 65 To 6

Contenders For District Crown Run Wild Over Hornets; Reserves Show Surprising Strength

(Special To The Avalanche)

LAMESA, Nov. 21.—The Lamesa Golden Tornadoes ran wild here today against the Odessa Hornets to the tune of 65 to 6. Odessa was able to chalk her lone touchdown when Haze, Hornet fullback, returned a kickoff 75 yards through a broken field.

Coaches McCollum and Elms, after the first three minutes of play, substituted the third backfield for the remaining part of the game.

This is the last game the Tornadoes will play until they meet the winner of the Ralls-Lockney game for Class B District Two championship. The Ralls-Lockney game is played Friday of this week at Lockney.

Another Amarillo Man Speaks Up

"Since Taking Orgatone, My Aunt Shows No Signs Of Her Old Troubles," He States

The list of men and women now indorsing Orgatone in and around Amarillo grows longer day by day. To the large number of representative men whose statements have been published in the press of the country is now added the name of L. D. Rankins, who lives at 613 Monroe St., Amarillo, Texas, who made the following statement, detailing his aunt's experience with Orgatone.

"I've just come in to get another bottle of Orgatone for my aunt, Mrs. J. B. Chadwell, who lives on rural route 3," said Mr. Rankin. "She has already taken three bottles and her improvement is simply wonderful. My aunt has suffered for three years from a disordered stomach that gradually got worse and several months ago she noticed a distressing feeling of gas after eating and it caused her to be in a very weak and run down condition. She was losing weight right along and had very little appetite, but what little she did eat wouldn't digest and sometimes right after eating she would often get sick at her stomach.

"Her condition got to be so serious I worried a lot about her, 'till she started taking Orgatone; then she began to improve at once and I became more hopeful of her recovery. She sleeps likes a top every night now and shows no signs of her old trouble. Her nerves are quieter and she eats better and everything seems to agree with her and gives her no distress afterwards. She is stronger and has more life and energy than before and says she feels more like working around the house than she has in a long time. We know from actual experience what Orgatone will do and are telling all our friends about it whenever we can."

Genuine Orgatone may be bought in Lubbock at Bowens Drug Store. Adv.

In the list of unbeaten teams the other day, O'Goofty noticed the name of Stetson. The boys can't even put a dent in dear old Stetson.

The Garden controls all the heavyweights extant. Now if the Garden only could make some of 'em fight!

Breaks often decide a football game. Yep, if you hit 'em hard enough, as Major Cavanaugh would say, they'll break.

Speaking of fractures, it's the hockey players who get all the breaks.

Princeton ought to be thankful, at that. Theirs is the shortest schedule in the east.

The east is the cradle of football, and of course they play the best brand of ball. As shown by Harvard, Army, West Virginia, Syracuse, Colgate, Penn, Navy, Carnegie, and, if you must count it, Princeton.

Alekhine and Bogoljubow rest after forty moves, says a headline. Bet they were all tired out.

Levinson Leads Golf Qualifiers

CORPUS CHRISTI, Nov. 21. (AP)—Lewis Levinson of San Antonio led the field in the first annual invitation tournament of the Corpus Christi golf and country club tournament turning in an 80 in a driving rain and bitter north wind. Clyde Cunningham of Houston was second with an 81 and Dick Turner of McAllen third with an 82.

Levinson, because of the weather conditions led the qualifiers with a score that was 10 above par. His card:

Out	445	544	355—39
In	445	366	436—41

Sign New Players For Dallas Club

DALLAS, Nov. 21. (AP)—Acquisition of three players for the 1930 baseball season was announced by officials of the Dallas Texas League club here tonight. Claude Robertson, former manager of the Beaumont team was signed as first string catcher and Second Baseman Carl Swanson, also of the Beaumont team, will wear Dallas uniforms next year. Philip Hensick, right handed pitcher who went from the Steers to the Decatur club of the Three I League last spring also was signed.

Robertson was signed as a free agent. He will act as assistant manager under Jackie Atz. Hensick and Swanson were bought outright from the Chicago White Sox to whom they belonged.

At Oimekon, a district in northern Siberia, a temperature of 90 degrees below zero Fahrenheit has been found.

Class B Battles Hold Spotlight Over Section Today

Brothers Hold Center Job for Eight Years

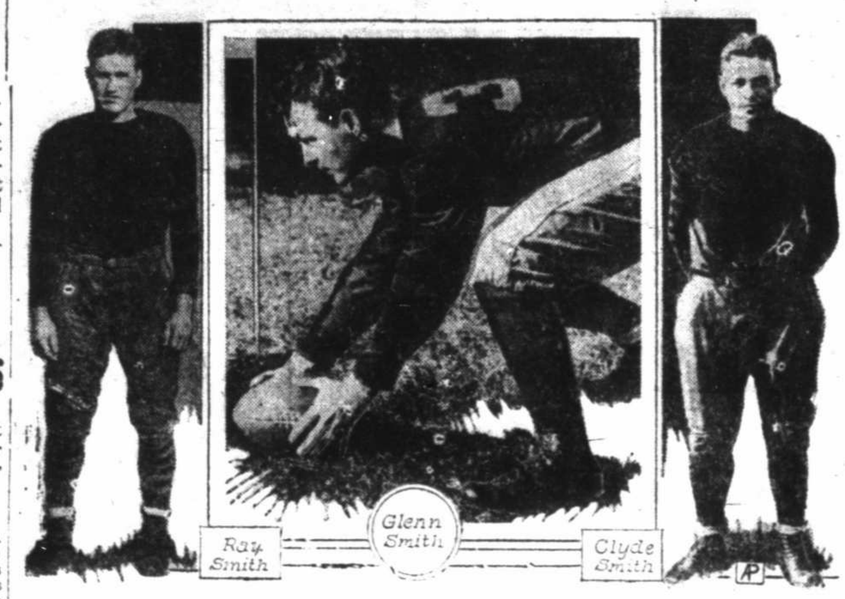

These three Smith brothers have a monopoly on the center position at Missouri. Ray, captain of the Tigers, is the present pivot man.

COLUMBIA, Mo., Nov. 21. (AP)—The Smith brothers of Tulsa, have played center on the University of Missouri eleven so long that nobody remembers when anybody else held that post.

It has been eight years since their reign began.

First came Clyde, who earned his varsity spurs as a sophomore in 1922. He captained the Tigers his senior year, and Glenn then took up the job for three years.

Now Ray Smith is the team's regular center. He won the job last year as a sophomore, and has another year to play.

Challengers to the divine right of the Smith family at center have appeared, but never has any of the brothers been displaced as a regular.

Barring injuries to Ray, the Smith regime should extend through its ninth season next year.

Mustange Driven Indoors By Snow

S. M. U. Primed For Clash With Rice Owls Saturday; Morrison To Use Only Straight Football

DALLAS, Nov. 21. (AP)—The year's first flurry of snow accompanied by a biting wind, forced the Southern Methodist university squad indoors for most of today's practice. After a couple of turns about the field Coach Ray Morrison herded his Ponies into the gymnasium for a lengthy lecture and chalk talk.

Little was lost, as the Mustangs already are primed for their closing home battle with the Rice Owls Saturday.

Most of the current week has been devoted to perfecting several new plays to spring against Texas Christian in the titular game on Nov. 30. Little but straight football will be used against the Owls unless they show unexpected strength.

Scouts reported to Coach Morrison that he had one man to prepare a defense for this week. He is Ralph Jones, shifty Owl halfback. The Mustang mentor believes his powerful line will take care of the Rice ace.

Providing the Pony first string can run up a safe margin early in the game, as it figures to do, Morrison will turn his fine lot of reserves loose for the remainder of the contest. Several players, such as Winters, Johnson, Woodward, Tarrence and Giles, barely are under conference calibre.

Steers Continue Work for Classic

AUSTIN, Nov. 21. (AP)—Although the Longhorns rest Saturday in preparation for the Thanksgiving day battle with the Aggies, they are not loafing this week.

One of the most dismal days of the fall failed to quench their determination today as they broke up the Aggie plays as imitated by the freshman red squad.

Coach Clyde Littlefield is striving to have his men forget about the defeat Saturday, the first in more than a year, and to remember only that the Aggies always battle on Thanksgiving day, and especially on Kyle Field.

McMurry Indians And Sul Ross Tie

ABILENE, Nov. 21. (AP)—McMurry college played its third scoreless tie of the season on its home field here today, fighting the Sul Ross college eleven from Alpine to a standstill. The game was played in a slow, cold rain.

McMurry drove to the two-yard line in the first period and to the three-year line in the fourth, to be held for downs each time. The timer's gun ended Sul Ross' greatest scoring drive, an advance to the 15-yard line in the second period.

Wicker and Acker of Sul Ross and Tharp for McMurry were the outstanding ground gainers.

Dried stomachs of hogs are soon to vie with liver as the saviors of sufferers from pernicious anemia.

FOOT SPECIALIST
Dr. Marshall Harvey
Surgical Chiropodist
313 Temple Ellis Bldg.
Phone 2134
Hours: 9 to 5 and by appointment.

Speedball in Favor at Iowa State College

By NEA Service

AMES, Ia., Nov. 21.—Speedball is fast becoming a popular intramural sport at Iowa State College here with over 500 men competing on 37 teams. The game was started at Iowa State for the first time this year, replacing playground ball on the fall program of intramural athletics.

Speedball, a relatively new game, is played on a football field with a basketball. Scoring is accomplished by a field goal kick through the goal for three points, a forward pass completed over the goal for a touchdown, two points, and a dropkick over the crossbar for one point. Playing rules correspond closely to those of soccer and basketball.

Rice Owls Out to Halt Pony Rush

HOUSTON, Nov. 21.—(AP)—Coach Jack Meagher and his Rice Institute football squad will leave at noon Friday for Dallas, where Saturday the Owls will try to stop the triumphant prancing of Coch Morrison's S. M. U. Mustangs.

For one Rice gridman, Saturday's game will hold much significance, it will be the last appearance in his home town of Captain Bush Jones, Owl Guard, who for three years has been a brilliant performer on mediocre teams.

Coach Meagher is expected to start the following lineup: Ends, McCarble and Power; Tackles, Green and Leach; Guards, Captain Bush Jones and Morgan; Center, Thomas; Quarterback, Russell; Halfs, Ralph Jones and Lee, and fullback, Kennedy.

FIRE CAUSES DAMAGE

HARLINGEN, Texas, Nov. 21.—(AP)—Fire today caused considerable loss to the building and equipment of the Stephen F. Austin School at Weslaco, today.

Another little drink

—that won't do us any harm
Dr. Pepper
GOOD FOR LIFE!
5¢
at 10-2 & 4 O'CLOCK

TEXAS TECH
Thanksgiving
Football Special Train To Abilene
NOVEMBER 28TH
$3.30 ROUND TRIP
(Lubbock—Texas Tech) Matadors vs. (Abilene—Simmons) Cowboys
Inexpensive Trip
The last chance this season to boost for the Matadors!
Train Schedule:
Lv. Lubbock 8:00 A. M. Nov. 28th
Ar. Abilene 12:15 P. M. Nov. 28th
Returning
Lv. Abilene 7:30 P. M. Nov. 28th
Ar. Lubbock 11:45 P. M. Nov. 28th
For further information, phone 295, Santa Fe Ticket Office or
E. KANCHER,
Division Freight and Passenger Agent
E. A. TUSHA,
Traveling Freight and Passenger Agent
Phone 1178
R. F. BAYLESS, Local Agent

Slaton Tigers To Meet Post Eleven On Latter's Grid

Undefeated Ralls And Lockney Teams, Clash On Longhorns Field In Important Skirmish

(Special To The Avalanche)

POST Nov. 21.—Protests, forfeits and the heated discussions over the settlement of the championship of District Two will be shoved to the background today as the Post Antelopes and Slaton Tigers erstwhile contenders for the Class B title, clash on the local gridiron in their annual football skirmish.

Although both were defeated in the sensational upsets of Armistice Day, the Tigers and Antelopes are considered the two strongest teams in the section. Slaton lost decisively to Lamesa after its triumph over Spur, but the latter in turn, downed Post and the dope shows the two teams to be on even terms.

Both Have Stars

Both teams boast a brilliant corps of ball carriers and the contest is certain to be a thrilling offensive battle.

A special train will bring a large delegation of Slaton boosters here for the game and one of the season's largest crowds is expected.

Spur officials yesterday signed forfeit papers, giving Post the Armistice Day game between the Bulldogs and Antelopes and consequently putting Harry Taylor's eleven back into the running for the district title with a clear record. The forfeit came after Superintendent Watson had investigated the scholarship record of a member of the Spur team and found him ineligible.

Mailed To Rogers

The forfeit papers signed by Superintendent Cluck of Spur, were mailed to V. Z. Rogers, chairman of the executive committee of District Two, at Lamesa. The league executive will be expected to c meeting of the committee w the next few days to settle all again the manner in which championship will be determin

Post had been counted out c race last week when the exec committee ruled that the winn the Lockney-Ralls game at Lo Saturday should meet Lames Thanksgiving Day for the These were the only under teams in the district at this Spur sprung the season's su on Nov. 11 by defeating Pos to 19. On the same day, La went to Slaton and trample overconfident Tiger aggregatio to 13.

Rabbits Primed For Tilt With Lockney

(Special To The Avalanche)

RALLS, Nov. 21—Ralls Jac bits, trained to the last notch their hardest test of the seaso day when they tackle the Lo Longhorns on the Lockney gri to determine which shall mee Lamesa Tornadoes for the ch lonship of District Two on Th giving Day.

Rated as one of the three tenders for the district title Rabbits boast a record to da five straight victories and no feats, but the tussle with the L horns will be the first severe for the Longhorn crew. The mentor has pointed his charg this fray for the past 10 days, reports that he will have the str est combination possible on field for the battle.

Several Hundred On Tiger Special

(Special To The Avalanche)

SLATON, Nov. 21.—In spite cold weather and a drizzling sale of tickets and other plans forward here Thursday after for the football special train w will carry several hundred S fans to Post Friday afternoon the annual game between the Antelopes and the Slaton Hig gers. This is expected to be best game of the season in this trict.

The Tigers have worked hard

bles Hargrave es To New York ankees In Trade

ager Of St. Paul Club ill Catch For Yanks; hree Players Figure In g Deal.

PAUL, Nov. 21. (AP)—Eugene bles) Hargrave, manager of the Paul Association baseball club. go to the New York Yankees season as a catcher in exge for Pitcher Wilcey Moore, elder Ben Paschal and Catcher Grabowski. The deal was anced today by R. J. Connery, dent of the St. Paul club. argrave came to the Saints a ago from the Cincinnati club he National league. He lead the ciation in hitting most of last on, but was rated second in the l average with a mark of .369.

he average length of a rural free very mail route in the United tes is 30 miles.

k and are in good condition for game.

he special will leave Slaton at 45, arriving at Post at 1:25 Pri afternoon

CLEANING AND PRESSING
75c Suit
Free Delivery
JOE SEALE STORE
Phone 1694 803 1-2 Broadway

PIANOS TUNED
Phone 1123
2014 18th St
CLEM N. GAUBE

Value ad
Style in Youn Men's
Fall its

Recent arriva our Style Group of Qty Fabrics hold unusual erest for the man who res to add to his fall and ter wardrobe at disti savings. See these val now on display at—
$24.75
Extra Pants to Match at $5.90
Cassimeres, twists, cheviots and unfinished worsteds in the smart, two-button, single-breasted model with peak or notch lapel. You will find an ample selection of novelty weaves and group and shadow-stripe effects to choose from . . . and the season's newest shades in choice assortment.
Other Young Men's Suits at $19.75 and $29.75
Extra Pants to Match at $4.98 and $6.90
J. C. PENNEY CO. INC.
Broadway at Texas Avenue

IT PAYS TO PAY CASH

in every city—in every town there is one store that undersells—in LUBBOCK it's

Grollman's

BROADWAY *at* AVENUE J

READ OUR OTHER ADVERTISEMENT ON THE BACK PAGE

Men's Winter Apparel At Tremendous Thanksgiving Price Reductions

Men, here's your Thanksgiving apparel at the greatest saving of the entire year. Suits, overcoats, furnishings, shoes and your entire wardrobe priced at great reductions to enable you to complete your holiday wearable purchases at savings of 25 per cent to 50 per cent. Boy's, too, will find tremendous saving on good warm clothing and stylish furnishings. See these values displayed in our big man's corner on the Main Floor.

Men's $5.00

HATS

Choice during the Thanksgiving Sale—

$3.95

All the new styles in tan, white-grey, seafoam and homer, in novelty models . . . narrow and wide bands.

Timely Reductions On

BOYS' SUITS

All of the new patterns and fabrics. Hard fabrics for the "hard-to-keep-clothed youngster —all sizes to 18.

Group 1—Special—

$9.95

With two pants.

Group 2—Special—

$12.95

With two pants.

Boy's Dress

SHIRTS

Peter Pan and Happy Lad. Fast color broadcloth. Thanksgiving special—

79c

Extra Special Boy's

LONGIES

About 100 pairs of them. Priced to sell in a hurry. Choice—

$1.95

All Sizes.

Boy's Long Sleeve

UNION SUITS

Ankle length, good heavy material. Thanksgiving Special—

79c

Men's Stylish

SUITS

Two Extra Special Groups For Our Thanksgiving Event

$15.00

Extra Pants $3.00

New hard woven materials that hold their shape and crease. Shown in the new fancy blues, browns and greys. Tailoring that you will find in much higher priced suits. Take advantage of these low prices.

$18.95

Extra Pants $4.00

This group consists of 100 per cent all wool garments. Hand tailored in the beautiful new fabrics of fancy blue, chalk stripes, herring bones, shadow stripes, oxfords and novelty browns. Styles for the young and snappy dresser as well as for the more conservative type.

Men's Department Main Floor

Shoes! Shoes!

Hundreds of pairs of the new stylish shoes specially priced for this extraordinary event. Your opportunity to buy the very latest models of new footwear at the lowest price of the season. For the women who enjoy the best styles. For the man who wants the proper fit in stylish footwear and at a nominal, money-saving price. Check these extra special groups.

A fashionable oxford of genuine Neisan lizard or black small grain lizard, with a walking heel. Made on a combination last assuring a perfect fit. Widths AAA to C. Regular $12.50—

$9.89

Ladies' and misses' novelty slippers in satin, brown and black kid, reptiles and other leathers in pumps, straps, ties and step-ins. Regular values to $5.85—

$4.69

$8.49

Black, blue and brown kid pumps and ties. Genuine hand turn construction. High and medium heels. Regular $10.00. All widths—

$6.98

New fashionable patterns in all leathers, including reptiles in black and brown. High and medium heels. Values to $8.50—

One lot of women's dress slippers in the latest styles, patterns and colors. Shoes that ordinarily sell for twice the price—

$3.98

Womens' arch supports in ties and straps. Goodyear welts, blacks and browns. A full range of patterns in all sizes. Regular $5.85—

$4.89

$7.39

Blue ribbon naturalizers. The stylish, comfortable shoe for women. Beautiful ties, straps and step-ins, in the new browns and blacks. Built with a sturdy arch support and the famous patented pillow-pad feature that assures a perfect fit. Every style made on a combination last with snug-fitting heel. Widths are AAA to D. Sizes up to 10—

$4.98

Men's oxfords in black and tan. New young men's styles with leather heels or conservative patterns. Solid leather construction of full grain calf skins—

Men's patent rigid arch maker shoes and oxfords. Black and tan kid. Regular values to $9.85—

$7.98

Bargain Basement

Bargain Basement

Womens' and misses' oxfords in patent, brown and black calf. Low heels. Shoes for style and service—

$2.98

Ladies' dress slippers in new patterns and lasts. Ties, straps and pumps, satins, patents and kids. Black and brown—

$2.88

Men's Oxfords

Young men's styles with leather or rubber heels. University models and styles for the conservative man—

$2.98

Men's Broadcloth

PAJAMAS

V-Neck or with collar. In all new holiday designs. Special—

$1.00

EXTRA!

One group of men's Pants

$2.49

UNION SUITS

Long sleeves and ankle length. Body fitting garments made on the spring needle machine. Part Wool. Special—

$1.49

HONEST VALUES **REAL SAVINGS**

BUY YOUR THANKSGIVING

OVERCOATS

AT A THANKSGIVING PRICE REDUCTION

Two Great Groups of Them Featured at Big Savings Choice of the House

$15 $20

Cheviots, herringbones, tweeds and knits. In colors of dark blue, oxford, light tan, medium tan, greys, browns and inner plaids.

These beautiful materials and colors are made in the three button, single or double breasted models, all hand tailored to assure the perfect fit.

Men's Department . . . Main Floor

Lubbock Morning Avalanche

MEMBER OF ASSOCIATED PRESS
FULL LEASED WIRE SERVICE

Published every morning except Sunday and Monday, and consolidated on Sunday morning only in the Sunday Avalanche-Journal by the Avalanche-Journal Publishing Company, Inc., 1311 Texas Avenue

DORRANCE D. RODERICK ..... Publisher
CHARLES A. GUY ..... Editor
L. H. QUINN ..... Business Manager

Entered at the Postoffice at Lubbock, Texas, for transmission through the mails as second-class matter.

Advertising Representatives:
Texas Daily Press League Dallas, New Yorz, Chicago, Kansas City.

The Associated Press is exclusively entitled to the use for publication of all news dispatches credited to it or not otherwise credited in this paper, and also the local news published herein. All rights of republication of special dispatches herein are also reserved.

NOTICE—It is not the intention of The Avalanche to cast reflection upon the character of anyone knowingly, and if through error we should, the management will appreciate having our attention called to same, and will gladly correct any erroneous statement made.

The Avalanche is an independent Democratic newspaper, supporting on its editorial columns the principles which it believes to be right and opposing those questions which it believes to be wrong, regardless of party politics; publishing the news fairly and impartially at all times.

ONE MINUTE PULPIT

Humble yourself in the sight of the Lord, and he shall lift you up.

Speak not evil one of another, brethren. He that speaketh evil of his brother, and judgeth his brother, speaketh evil of the law, and judgeth the law; but if thou judge the law, thou art not a doer of the law, but a judge.—James iv, 10, 11.

JUST 'BELIEVE IT OR NOT'

MOST Texans will take the grandjury investigation of the Marshall Ratliff lynching with the proverbial 'grain of salt.' If there are any indictments returned against members of the vigilantes—The Morning Avalanche refuses to say 'mob'—this newspaper and most of the people in this vicinity will be surprised, indeed. Further than that, should indictments be returned it is extremely doubtful if the best prosecutor in the land could secure a conviction.

Say what you will but public opinion this time is on the side of Judge Lynch. State's prosecutors and judges of Eastland and Governor Dan Moody have dolorously condemned the action of the vigilantes but that is to be expected. Probably there are many newspapers in Texas which have condemned the neck-tie party while their editors were secretly applauding the action.

All of these things are to be expected because they are, under similar circumstances, practiced 'in the best of families.' It is an old 'Spanish custom' to condemn a lynching on general principles and Ratliff's demise is so being criticized.

But down underneath it all you can bet that Old Man Texas is grinning—and that's not to be gain-said.

EAST AND WEST

Senator Moses failed miserably as a political wisecracker. His little monologue, "The Sons of the Wild Jackass," did not go over big, to say the least. In the parlance of the stage, it was a "flop."

As a campaign committee crairman, taking upon himself a bit too mush authority, he has worried his colleagues and harried his party. And as one of the spokesman of his party and of the administration group in the senate he has maintained his reputation for being a bungler and trouble maker. If the "sons of the wild jalkass" episode does not widen the rift between the Republican regulars and insurgents in the senate, it will be because it was already so wide as to appear hopelessly unbridgeable.

But wherein do the two Republican groups differ? The insurgents are daily giving proof that their principles of tariff-making are fundamentally the same as those of the high-tariff regulars. They all want to secure the highest benefits obtainable for the industries of their respective states and sections.

On one point only do the two factions disagree. The insurgents talk and vote as if their constituents' welfare were dependent on withholding adequate protection from the industries of the East. In other words, a regular Republican is one who believes in tariff protection for the East and an insurgent Republican believes in tariff protection for the West.

MORE MUSICAL

When one settles himself in the evening for the usual radio program, if he thinks at all of the intricacies of labor and invention behind the loudspeaker, it is likely to be of the actual mechanical and electrical wonders. The smooth following of one program after another and the arrangement of music are taken for granted, but they, too, depend on a complicated plan.

To ponder on the subject of radio music is to wonder where is found so prolific a source. The radio can "play a song to death" and yet night after night, year in and year out, it offers the novel and unknown in music.

Even music lovers who know something about music can learn from the radio how little they really know about this most universal of subjects. The world's library of music is virtually without limit. No orchestra in a lifetime could play all the music that has been written. One broadcasting station draws from a library of more than 25,000 compositions.

Radio has contributed largely to the musical education of the United States. An improvement in the musical taste of the radio public has been noted and met by an improvement in the programs themselves. The radio has proved that good music can be popular and that the public is interested in the old as well as in the new in music.

PROPHET

Man is often unwittingly prophetic. But more often future events lend to his words a significance different from that he intended.

In February of 1928 Joseph R. Grundy, Pennsylvania manufacturer of tariff lobby fame, prophetically announced that "We have this early learned that the tariff is to be an issue, if not the issue, of the 1928 campaign." It was the old battle cry of "Protection and Prosperity," an alliterative and attractive slogan when all is going well.

Certain other elements of the campaign of 1928 kept the tariff question out of first place amon the campaign issues, but Mr. Grundy was not downhearted. He waited his time and made the tariff the issue of the special session of congress and of the dying days of the first year of the new administration.

The tariff is an issue and will continue to be for several months, according to the present outlook. All sides agree that the tariff bill cannot pass the special session and the protectionists are not too hopeful that when the new congress convenes the bill will be in gentler hands.

"Now here," said the energetic engineer, "is a real quiet street with a lot of fine old trees along the curb. My suggestion is to widen it."

According to Mrs. Gann, the vice-president is a symbol. Now and then, but only rarely, one has tried to be a cymbal and no one would listen.

"The United States Hotel, in Houston, a rendezvous in its day of famous men, including Webster and Clay is closing its doors." Famous men were becoming scarce, or was it towels?

On the Firing Line at the Nation's Capital

DEMOCRATIC CAMPAIGN LEADER TELLS WHY PARTY IS STRONGER WHEN PRESIDENT ISN'T ISSUE

By CHARLES P. STEWART,
Central Press Staff Writer

WASHINGTON, Nov. 21.—
As usual—

Having been licked to a frazzle in the last presidential election, Aunty Democracy shows signs of staging a strenuous come-back in the next congressional one.

Illinois and Indiana, Virginia and Kentucky, Massachusetts and Connecticut, tested at the polls recently, all gave results decidedly prophetic of big Jeffersonian gains in 1930, when the customary one-third of the senators and entire outfit of representatives will be voted on again.

• • •

Now, why is this?

That is, why is it that the Democratic party, which is so badly beaten for president about three-quarters of the time, almost invariably puts up a far better fight when the presidency is not at stake?—and occasionally actually has the G. O. P. outclassed in one or both houses of congress, with a republican in the White House?

If the republicans can win in a walk in presidential years, why not in off years, too? If the democrats can hustle them in off years, why not in presidential years likewise?

• • •

A vigorous democratic congressional revival, following a sock-dolager of a democratic presidential defeat, is so much the regular thing that politicians on both sides accept it as practically a matter of course.

Nevertheless I never had heard it satisfactorily accounted for.

Representative Joseph W. Byrns, of Tennessee, seemed an appropriate person to ask for an explanation.

For one thing, Representative Byrns is a good deal of a congressional notability; a tall, lanky, whimsically-featured Nashvillian, and alongside Representative Cordell Hull, of Carthage, distinctly in the running (so they say) for the senate seat to which Governor Horton temporarily appointed William E. Brock, following Gen. Lawrence D. Tyson's death a few months ago.

Besides Byrns is chairman of the democratic congressional campaign committee.

Thus his job is to get a Jeffersonian majority elected to the next house of representatives, if he can—which will be quite a triumph, provided he can accomplish it, considering that the G. O. P.'s present margin exceeds 100.

• • •

"The republicans win more decisively in presidential years than in off years," said the Tennesseean, "because it is in presidential years that they are able to raise their largest campaign funds.

"They generally lose representation in the off years because those are the years when they spank their own bad boys.

"They also have a remarkable faculty for forgetting their internal differences of opinion and pulling together whenever they deem the emergency compelling enough, and they consider the presidency more important than any block of seats in congress."

• • •

"After all," continued the Nashville representative, "the tariff is the only issue in this country in which big money is vitally interested, because it is through the tariff that it gets the bulk of its financial returns.

"It has a tariff now which suits it pretty well. It would like more, but it already is tolerably well satisfied.

"While it retains control of the White House, it can rely on the president to veto tariff reduction. His veto can be over-ridden only by a two-thirds congressional majority which is practically impossible.

"That then, is the reason why the biggest money bags are united, in the G. O. P.'s behalf, only in presidential years."

• • •

"Despite all that the organization can do," proceeded the congressman, "at every election a certain proportion of senators and representatives get into office who refuse to obey orders as they should.

"The organization cannot punish them in presidential years; to attempt it might jeopardize the national ticket.

"Such offenders are safer to deal with in off years."

Your Health

CHILD CANNOT KEEP HEALTHY IF IT LACKS SUFFICIENT SLEEP

By DR. MORRIS FISHBEIN,
Editor Journal of the American Medical Association and of Hygeia, the Health Magazine

In a consideration of the normal child, Dr. Florence Mateer gives particular attention to the sleep of the child.

If a child does not sleep sufficiently, it uses up the energy that it has and fails to recuperate. The tissues wear out with overuse, daily fatigue changes to chronic fatigue, the nervous system becomes less and less able to meet the daily demands made upon it. The result is disturbance of temperament, irritability, perhaps in the end serious mental defect.

The child that has missed its sleep is cross, it cries easily, it loses its appetite, destroys its toys and quarrels with its brothers and sisters and friends.

Among the many causes of two little sleep in children are poor nutrition, overexcitement or stimulation from unusual activities indulged in during the day, a bad bed or room for sleeping purpores, and the failure to establish proper sleeping habits.

Dr. Mateer points out that it is not necessarily advisable that the child's toys and games, its aquarium with the gold fish, its animal pets, and indeed all of its accessories to life be put in one room. Sometimes the child finds it difficult to sleep merely because these things which interest it most are in its immediate surroundings.

Parents far too frequently decorate the nursery and physicians not infrequently decorate the walls of hospitals devoted to children with stimulating pictures which excite the imagination and which are far more likely to disturb rest than to aid it.

A child may find difficulty in falling asleep, as Dr. Mateer points out, because the paper on the wall shows Jack tumbling down hill with no place to land or a cow jumping over the moon with every intention of landing on Miss Muffet.

The human being is frequently kept awake by overstimulation of such senses as sight or hearing. An overexcitable child may be kept awake by light pouring into its room through cracks in the window shade or by the noise of a rattling window or door. Unusual, irregular, interesting or exciting noises will prevent the child from falling asleep, whereas the constant playing of jazz or other music on the radio may not disturb it at all, if that is the regular procedure in the family.

Children are especially sensitive to the temperature of the room and may be unable to sleep well because the room is too warm or too cold, because the covers are too heavy or too light, and for similar reasons.

Most important of all in relation to the child's sleep is the establishment of regular schedule of living and of rest. If the child's sleeping habits have been bad and it is necessary to correct them, suitable rewards or incentives may be established to induce the child to cooperate in the method.

The Wolf of Wall Street!

Anniversary Notes

ROBERT DE LA SALLE

Today is the 286th anniversary of the birth of Robert de La Salle, famous French explorer, on Nov. 22, 1643. La Salle was the first discoverer of the Ohio and the first explorer of a greater part of the Mississippi river.

The Frenchman was a member of a wealthy merchant family in Rouen, but on becoming a Jesuit novice he lost the right to inherit his father's fortune and emigrated to Canada at the age of 24.

Inspired by tales of the Indians respecting a mighty river leading southwestward to the sea, La Salle organized an exploring expedition and sailed up the St. Lawrence and onto the Great Lakes. He turned southeast from Lake Erie and finally reached a branch of the meandering Ohio.

After several other expeditions, La Salle reached the Mississippi on Feb. 6, 1683. He traced the great waterway to the sea and proclaimed the river and all the lands it drained to be the dominions of Louis XIV, king of France.

Returning to France, the explorer was fitted out with ships and men to make a voyage directly to the mouth of the Mississippi. The party was unable to locate the river, however, and La Salle was shot from ambush in 1687, during one of the repeated quarrels with his followers.

TO PUBLISH LIST

VATICAN CITY, Nov. 21. —(AP)— A list of cardinals to be created at the consistory February 16 will be published in Osservatore Romano this evening unless countermanded. The confirmed list contains the names of Archbishop Macrory of Armagh, primate of Ireland, Archbishop Verdier of Paris, and the new patriarch of Lisbon, Goncalves Cerejeira.

Today's Poem

"AS TOILSOME I WANDERED VIRGINIA'S WOODS"

As toilsome I wandered Virginia's woods,
To the music of rustling leaves kicked by my feet (for 'twas autumn,)
I marked at the foot of a tree the grave of a soldier;
Mortally wounded he and buried on the retreat (easily all could I understand,)
The halt of a mid-day hour, when up! no time to lose—yet this sign left,
On a tablet scrawled and nailed on the tree by the grave,
Bold, cautious, true, and my loving comrade.
Long, long I muse, then on my way go wandering,
Many a changeful season to follow, and many a scene of life,
Yet at times through changeful season and scene, abrupt, alone, or in the crowded street,
Comes before me the unknown soldier's grave, comes the inscription rude in Virginia's woods,
Bold, cautious, true, and my loving comrade.

—Walt Whitman (1819-1892.)

SOUVENIR GIVEN

Block From White House Is Presented Tahoka High

(Special To The Avalanche)

TAHOKA, Nov. 21.—The Tahoka high school has been presented, as a souvenir, a block of wood made from the timbers of the wood trusses which were removed from the roof of the White House at the time it was remodeled two years ago.

The block will be preserved and kept as a permanent display at the school, according to B. M. Hays, principal.

Ecuador is famous for its diamond mines.

Quotations Of Real Merit

"If drinking has materially decreased, as some of the professional drys contend, surely this condition would reflect itself in less drunkenness, and in a marked decrease in crime and juvenile delinquency."—Walter W. Liggett. (Plain Talk.)

"Today we think too much in the disjointed pattern which our fathers and grandfathers made for us out of their conceptions of a disjointed world."—General James G. Harboard. (North American Review.)

"Even Puritanism may cease to play the part of an essential trait in the American consciousness, although it will always remain an important element of the unconscious."—Hermann Keyserling. (Atlantic Monthly.)

"That the democratic party has abdicated its post as leader in Liberalism in this country is not the sole charge its disappointed partisans may bring about."—Silas Bent. (Scribner's.)

"We are all fallible, but experience ought to teach us not to repeat our errors." — Ex-President Coolidge.

"To keep on telling our children that they cannot expect this and that of America because she is too young is to make self-indulgent, self-excusing mollycoddles of them and of her."—James Truslow Adams. (Harper's.)

Freak of Nature Uncovered In Pit

MALAKOFF, Tex., Nov. 21. (AP)— One of nature's freaks or the handiwork of an ancient sculptor, rock uncovered in a gravepit near Malakoff has attracted the attention of the University of Texas research dpatment.

The rock, 24 feet underground, rolled free while workmen were digging for gravel. It is several times larger than a man's head. The nose ,ears and point of the chin are raised, the eyes and mouth indented. Above the eyes and apparently carved, are eyebrows. The lips are parted, showing teeth, and wrinkles from the corners of the mouth indicate a smile.

At the bottom of the stone a hole has been drilled, probably for mounting, its discoverers say.

Fatal Auto Crash Is Investigated

OKLAHOMA CITY, Nov. 21. (AP)— Investigation of a motor car accident near Newcastle last night in which Mrs. W. R. Brown, 27, of Holiday, Tex., was injured fatally and Leonard Derrick, 26, of Wichita Falls, Tex., was seriously hurt, was started today by officers of Oklahoma and McClain county.

The accident occurred just south of the Newcastle bridge in McClain county.

The first move of the officers was expected to be a determination of who was driving the car in which Mrs. Brown and Derrick were riding. Derrick, suffering several broken bones, who said he had accepted an invitation from Mrs. Brown to ride back to Texas with her, was held in the Oklahoma City county jail for investigation. Officers said he was intoxicated when the crash occurred. Wilson denied he was drunk, or was driving the car, claiming Mrs. Brown was at the wheel.

Dogs and cats suffer from attacks of as many as 475 species of insect parasites.

SIDE GLANCES By George Clark

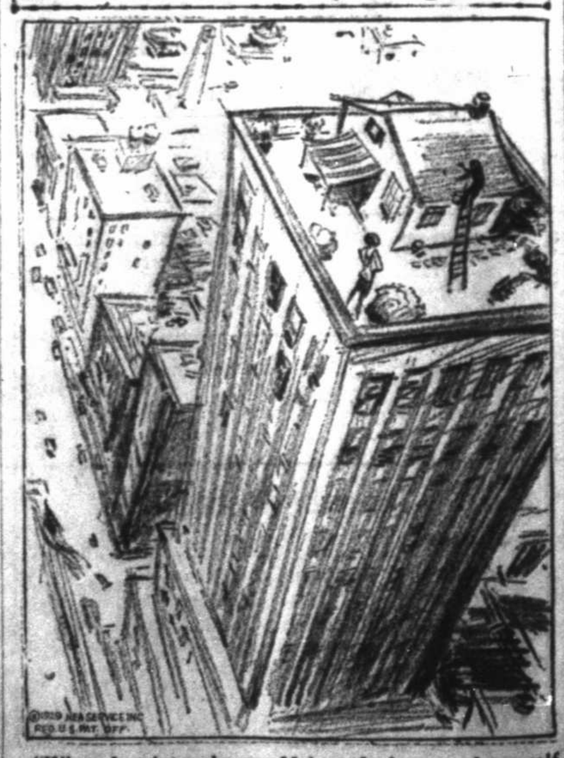

"When I paint a house, Ma'am, I always ask myself what color would look best from the street."

The Avenging Parrot

©1929 by NEA Service, Inc.

By Anne Austin, author of "The Black Pigeon," "Rival Wheels," etc

THIS HAS HAPPENED

BONNIE DUNDEE, "cub" detective, rents a room at MRS. RHODES' boarding house to be near MRS. EMMA HOGARTH, who has appealed to the police for protection, throwing suspicion on EMIL SEVIER, a former boarder.

Dundee meets the boarders, MR. and MRS. SHARP, DAISY SHEPHERD, saleswoman; WALTER STYLES, proprietor of a small haberdashery; NORMA PAIGE, his fiance; BERT MAGNUS, amateur scenario writer; CORA BARKER, theatre pianist; HENRY DOWD, newcomer out of work, and DUSTY, worthless husband of Mrs. Rhodes.

Norma introduces Dundee to Mrs. Hogarth after dinner but he gets only a few minutes' chat with her alone. He leaves at 11, promising to return later. He comes back at 12:20 to find her choked to death. LIEUTENANT STRAWN, homicide squad chief, immediately sends a man to check up on Sevier, who it is learned left town hatless on the one o'clock train. A DR. WEEKS reports having seen a man running down the alley at 12:10 as he went to get his car to make a call. Dundee, stationed behind a screen takes notes as Dowd is quizzed. Cora Barker comes in.

Strawn next gives Cora a merciless third degree. She tells how Magnus "stood her up," of her return at 12:10 to hear him typing in his room. She explains her bandaged hand by saying it is an electric iron burn. Cora admits Sevier's attentions to her but evades answering when Strawn demands to know why Mrs. Hogarth cut her out of her will. NORMA PAIGE, latest heiress under Mrs. Hogarth's frequently altered will, confesses calling on the old lady late that night. Norma admits Mrs. Hogarth was angry because of her engagement to Walter Styles, also a boarder.

Styles corroborates Norma's admission that she came to his room to tell him the result of the interview. He adds that after her departure he spoke to Magnus through the porch window. Magnus, under quizzing, says he typed all evening until 12:15. A tweed cap, property of Mrs. Rhodes' worthless husband, DUSTY, is brought in and a green parrot's feather is found in the lining. Mrs. Rhodes recalls having seen it last in the hall chest, where Sevier was searching for his rubbers. The parrot startles the group by yelling "Bad Penny!"

DAISY SHEPHERD, absent from her room at the time of the murder, explains her absence by saying she was in the kitchen robbing the ice box.

NOW GO ON WITH THE STORY
CHAPTER XVII

"Grin — blast you!" Lieutenant Strawn growled at his young assistant on the Hogarth case, but the exultant triumph in Bonnie Dundee's blue eyes was not so easily dampened.

"Mrs. Rhodes, did you ever hear Cap'n say those words before — 'Bad Penny'?" Bonnie asked eagerly.

"No. You could have knocked me down with one of Capn's littlest feathers," the landlady answered. "That bird does beat all! I never saw a parrot pick up new words like he does — but he never would repeat anything but what he heard poor old Mrs. Hogarth say."

"You're sure those words have never been a part of his vocabulary before?" Bonnie persisted, strangely excited.

"Of course I'm sure!" Mrs. Rhodes snapped. "I've set with Mrs. Hogarth every evening of the five years she's been here, and she'd have bragged to me about Cap'n picking up those words if he'd ever said them before. Of course I wasn't the last one to see her alive this evening. Norma paid her a visit after I left, you know, and it may be that Mrs. Hogarth made some remark with 'Bad Penny' in it while she was talking to Norma."

"Well, I'll soon find out," Strawn said abruptly, starting for the door. "By the way, Mrs. Rhodes, when I first came this evening, you said you weren't sure as to whether Daisy Shepherd was in her room or not."

"Well, that Detective Payne and I found she was, when we went up to tell her that Mrs. Hogarth was dead. But she wasn't in it at five minutes after 12, or if she was, she was so sound asleep she didn't hear me knocking and calling to her."

"What's this?" Strawn demanded sharply. "Why haven't you mentioned this before?"

"Reckon you haven't give me much chance," Mrs. Rhodes reminded him grimly. "About two minutes after 12, after I'd gone to bed, the telephone rang. It was a long distance for Daisy, and I went up to her room on the third floor by the back stairs, to call her. She didn't answer and I went down and told long distance she was out, I don't know where she was and I didn't see her come in, because I went back to bed."

When he had dismissed Mrs. Rhodes, Strawn called in Detective Payne ,heard his report that so far no hidden sum of money had been found in any of the rooms and instructed him to bring in Daisy Shepherd for questioning.

"Back in a minute, Dundee," Strawn called, as he himself was about to leave the room. "I'm going to ask the Paige girl if she knows anything about this 'Bad Penny' business —not that I think it's worth wastin,' a minute's time on."

Dundee grinned, then again seated himself behind the screen, Mrs. Hogarth's diary in his hands. Before beginning to read it from the first entry he riffled the leaves, to dislodge any memo, letter or card that might have been thrust into the book. In doing so he made a discovery which caused him to purse his lips in a low whistle of surprise. A page from the diary

See AVENGING PARROT Page 9

STRAW HATS

Picture in your mind the well dressed man in a dress suit wearing a straw hat!

YET—there are many unsightly roofs covering beautiful homes in Lubbock. Roofs that leak with every rain; decaying expensive timber supports and decking. Ruining fine wall paper and causing much discomfort.

Let us show you the beautiful attractive Carey Shingles—Goes right over your old roof—no litter or muss—our mechanics do the job quickly and neatly—beautiful colors to harmonize and get the desired color scheme.

AND—the complete job, furnishing all material and labor, consisting of Shingles, relining your valleys, re-flashing your chimneys, and installing metal strip around eaves and gables, costs no more than a cheaper unattractive roof.

Terms If Desired

We furnish Guarantee Bond against defective material or faulty workmanship.

For the next ten days we are offering an exceptionally low price. Now is the time to re-roof.

ROGERS ASBESTOS COMPANY, INC.

Incorporated $300,000

Phone 1572 Carey Asphalt Slate Shingles 703 Ave. H.

Avenging Parrot

(Continued From Page 8)

had been torn out— the entry for May 19. May —May —He frowned nightily in effort to remember. Oh, yes! Cora Barker had said — He turned swiftly to his notes, found Cora Barker's story, located the sentence he was trying to remember: "So I was Mrs. Hogarth's heiress until —sometime in May, I believe it was, when she became very fond of Walter Styles, a new boarder."

He was glad now that he had taken such full notes, even to the extent of indicating hesitation between words by dashes. Cora Barker had been disinherited "some time in May." Could the date have been May 19. Dundee very carefully examined the fuzzy edge of the remainder of the torn-out sheet. There was no boubt that the tear was a recent one. Had the sheet been removed that very night? And had the entry been such that it incriminated the one whom it concerned?

Sevier and Cora Barker! After all why look further for the old woman's murderer, when she herself had believed those two to be in a conspiracy to rob her? But Cora Barker had not returned to the house until 10 minutes after 12. Or so she said. And it was scarcely likely that she would have named the theatre manager as a corroborator of her alibi if she had not been sure that he would uphold her story.

But Sevier and Cora Barker had talked together at the theatre that evening. Had the final details of the plot been agreed upon then? But if so, how had Cora Barker helped Emil Sevier without being on the scene of the crime while it was being committeed?

"Have you gone so crazy over this case that you're talking to yourself?" Strawn asked, returning at the moment. "Well, boy, you're right — not that I think it amounts to a hill of beans. The Paige girl says she is positive the words 'Bad Penny' didn't come up in her conversation with the old lady, and that the parrot had never spoken them before, or Mrs. Hogarth would have told her. But you've gone nuts from the heat if you think that bird—Come in!"

Daisy Shepherd, escorted by Detective Payne, who immediately withdrew, stifled a very genuine-looking yawn as she took the chair beside Mrs. Hogarth's desk. Her big healthy body was clad in a nightgown and kimono.

"Excuse me," she smiled at the chief of detectives, "I went to sleep waiting for you to call me."

"Sorry to disturb you," Strawn apologized brusquely. "Where were you at 12 o'clock this evening, Miss Shepherd? To save time, I was as well tell you that there was a long distance call for you at two minutes after 12, and that Mrs. Rhodes was not able to find you to answer it."

"A long distance call?" Daisy Shepherd was startled wide awake. "Where was it from? Did Mrs. Rhodes say?"

"No. Were you expecting such a call?"

"I was not! I haven't the least idea who could be calling me long distance."

"Well," the big young woman laughed ruefully, "I guess this'll teach me a lesson. If you've got to know, Lieutenant Strawn, I was down in the kitchen raiding the ice box. My appetite is smoothing fierce, and I'd been lying in bed since half past 10 reading a book that was simply full of descriptions of swell dinners in Paris. I've been boarding here long enough to make myself pretty much at home, and I knew Mrs. Rhodes wouldn't begrudge me a midnight supper, so I sneaked down the back stairs to the kitchen—"

"Pardon me Miss Shepherd," Strawn interrupted. He strode to the door, closed it behind him, was gone about five minutes, and returned looking well peased with himself.

"You've been down checking the ice box, I guess," Daisy laughed without rancor. "Well, I helped myself to a few raspberries out of a big bowl on the top shelf, took a slice of boiled ham from an oiled-paper package of it on the bottom shelf, and made a sandwich by splitting a roll I got out of the bread box. Oh, yes, I took a banana, too. There was a dozen in the top of the box, against the ice."

"Oh, I only ate the raspberries down there. I brought the sandwich and the banana to my room. The banana skin's in my waste-basket now. I came up the back stairs, straight to my room, and I didn't see or hear anything either trip — up or down, she added positively, but good-humoredly.

"I see . . . Miss Shepherd, you were at one time named in Mrs. Hogarth's will, were you not?"

"Sure I guess I held the job longer than anyone else before or since." Daisy chuckled. "I was her heiress for six months — until the day after Christmas this year. Cora Barker got the job, but I was glad to lose it."

"If you knew me better, you'd know I never quarrel. I'm one of those good-natured fat people you read about and seldom meet up with." Daisy grinned. "I mean just what I said: It was a hard job being Mrs. Hogarth's favorite. She wanted you to devote most of your time to her, and she expected all sorts of presents. I practically clothed her while I was on the job. I work in Marcus-Crane's, in the ladies'-ready-to-wear, you know. Been there three years, and have boarded here for nearly two years. I liked the old lady a lot, and we kept on being good friends even after I told her she ought to pick someone else to leave her money to."

"Sure, I like mone yas well as the next one," Daisy retorted. "But I make plenty for myself, without having to lick anybody's boots. I also had a pretty strong hunch that Mrs. Hogarth didn't have any money to leave to anybody — not that I liked her any the less for having her fun with us."

She looked interestedly about the disordered room, with its gutted trunk, closet and desk. "You know, Lieutenant Strawn, I'd be willing to bet whoever pulled this job got stung."

(To Be Continued)

BEAUTY REST CONTENTMENT

The frontiers of our country have been pushed to their extreme. The pioneer is a character blending into the mists of the past. With their passing goes the idea that a cemetery is a mere burying ground . . . a spot at which to pause and leave behind, with a tear and a prayer, a loved one passed away

Today, just as the wiser man considers insurance a matter of course, so he considers the selection of a final resting place an obligation to be fulfilled as quickly as his circumstances permit. Amid the agony of bereavement there is neither the time nor inclination to exercise the care and judgment this duty evolves.

"I need only to visit the cemetery of any community to learn the character of its people."

—Benjamin Franklin

MEMORIAL PARK

On the Lubbock-Slaton Highway

Executive Office 210 Leader Bldg.
Telephone 2102

GOOFEY MOVIES

—By Neher

BIG SISTER

Going Homeward

By Les Forgrave

HIGH PRESSURE PETE

Pete Isn't Appreciated

By Swan

ETTA KETT

What Would He Think?

—By Paul Robinson

OUT OUR WAY—

By Williams

OUR BOARDING HOUSE

By Ahern

Group Completed To Represent U. S. At Naval Parley

Delegation Is Headed By Secretary Henry Stimson Of State Department And Includes Seven Officials

WASHINGTON, Nov. 21. (AP) — Selection of the group of men who will represent America when the world's principal naval powers meet at London to consider a limitation of the instruments of sea warfare is complete.

The delegation will consist of Secretary Henry L. Stimson of the state department; Secretary Charles Francis Adams, of the navy department; Charles G. Dawes, ambassador to Great Britain; Dwight W. Morrow, ambassador to Mexico; Hugh S. Gibson, ambassador to Belgium; Senator David A. Reed, of Pennsylvania, and Senator Joseph T. Robinson, of Arkansas.

Pratt To Assist.

In addition, the commission will have the assistance of Admiral William V. Pratt, commander-in-chief of the United States fleet, and of Rear Admiral Hilary P. Jones, retired, as technical advisers on requirements of the American navy.

President Hoover announced completion of his task of selecting delegates late yesterday, disclosing the appointments of Adams, Morrow and Gibson. Selection of the others had previously been made public.

Morrow's appointment occasioned some surprise in official Washington. Speculation as to the personnel of the delegation had not included his name, but it was pointed out his ability to handle delicate international negotiations had been demonstrated by his career at Mexico City.

Action on School Bonds to Be Taken

Definite action will be taken on the bonds recently voted in this city for a $650,000 high school building, when bids will be received here on sale of the bonds December 6, according to an announcement yesterday by A. C. Jackson, secretary of the Board of Education.

Members of the school board will have the privilege of accepting or rejecting any or all bids.

Plans and specifications for the new structure will be finished within the next two weeks, the architects, Peters, Strange and Bradshaw, have announced.

Four Men Jailed In County Court

Four men were sentenced to jail in the Lubbock county court Thursday morning by County Judge Robert H. Bean, after all of them had plead guilty to charges. Costs also were assessed.

Antonio Ramerez, charged with theft of a cot, was sentenced to five days in jail and costs, which amounts to $22.40.

Charged with theft of a gun, coat and other items, Manuel Lopez was sentenced to 20 days in jail and costs.

Robert Galladro, charged with Lopez, also drew a 20-day sentence and costs.

M. A. Dingle was sentenced to 20 days and court costs for swindling.

Local Merchants To Meet Tonight

Every Citizen Interested In Retail Merchandising Urged To Attend Session At Hotel Lubbock

Nearly every retail establishment in the city of Lubbock is expected to be represented at a membership meeting to be held tonight at 7:30 o'clock at Hotel Lubbock by the local Retail Merchants association. Every citizen interested in retail merchandising is being urged to be present.

T. A. White, president of the association, yesterday stated that possibly one of the main features of the gathering would be the outlining of a program by the public relations committee for extending good will throughout this city's trade territory.

The public relations committee is composed of B. Sherrod, chairman; J. A. Hodges, L. C. Ellis, J. W. Gamel, C. J. Meyers, George Moore and S. C. Wilson. This group is to hold a preliminary gathering this morning at 9 o'clock.

Names of the members on the Christmas decorations committee were made public yesterday. They include A. G. Hunt, Carl Patton, H. H. Jons, Jack Parsons and Sam Lightfoot. This committee will study plans of other cities in arriving at a program for dressing Lubbock during the holidays.

"The meeting Friday night will be merely one of business and there is to be no banquet," stated Mr. White.

Board Indicates Further Plans To Aid Texas Farmer

Representative Westbrook Relates Hope Of Moody On Helping Farmers Of State; Await Action

WACO, Nov. 21. (AP) — That the Federal Farm Board has still further plans for Texas farmers was indicated in an address here by Rep. Lawrence Westbrook, Gov. Dan Moody's accustomed spokesman in matters pertaining to the board.

Addressing farmers who met here at the invitation of the chamber of commerce yesterday, Westbrook said the governor had expressed the hope that "farmers will not obligate themselves with any other organization until the Farm Board announces its plan." He said the board planned to come to Texas in December or January to set up cooperatives expected to "appeal to farmers in a more popular way" than organizations now in existence.

Loan Designated.

The Federal Farm Board previously designated the Texas Farm Bureau Cotton association to receive a $2,000,000 loan for Texas cotton farmers, and arrangements were made to include in the benefits all non-members of the association.

Westbrook said he had knowledge the board expected to set up "a number of cooperatives" in Texas, holding the state too large for one organization to handle. He also called attention to the fact that only two per cent of Texas farmers "are now members of cooperatives."

The snail travels at the average speed of one mile in 14 days.

More than half the population of Dutch Guiana is composed of native Indians.

Mothers don't neglect your child's COUGH or COLD

GOOD old Musterole now made milder for babies and small children.

So pleasant to use and so reliable—apply Children's Musterole freely to the infected area *once every hour for five hours.*

That's the safe, sure treatment that millions of mothers and leading doctors and nurses recognize and endorse.

Working like the trained hands of a masseur, this famous blend of oil of mustard, camphor, menthol and other helpful ingredients brings relief naturally. It penetrates and stimulates blood circulation, helps to draw out infection and pain.

Keep full strength Musterole on hand for adults and Children's Musterole for the little tots. All druggists.

CHILDREN'S MUSTEROLE BETTER THAN A MUSTARD PLASTER MILD

Call 1675 For AMBULANCE:
Prompt and Courteous Service!

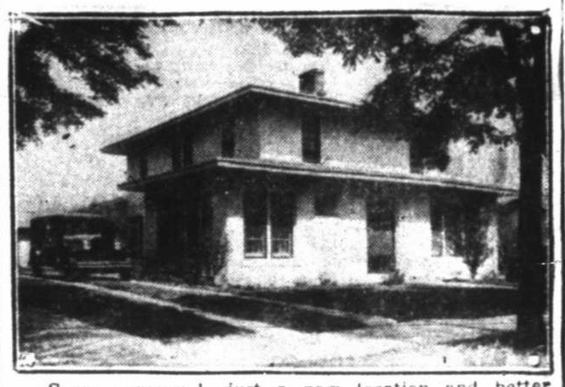

Same personnel—just a new location and better equipment, giving us an opportunity to BETTER serve you.

RIX-SANDERS FUNERAL HOME

Corner 14th St. & Ave. M.
Two Blocks South of Methodist Church.

Avalanche-Journal Want Ads Pay

Friday and Saturday
IS YOUR
LAST CHANCE
TO GET AN
OVERCOAT FREE!!
WITH EACH SUIT WE MAKE

Hand-Tailored To Your Individual Measure! **$33.50 up**

DON'T FAIL to take advantage of this last chance to get an Overcoat Free. If you dont need the coat, bring a friend, split the cost.

One Year's Free Pressing Service!

BELL TAILORING CO.
"You've Heard Of Us All Your Life"
1207 Broadway Phone 1484

THE NEW SUPER-AUTOMATIC
KELVINATOR
With Ice-O-Thermic-Tubes . . . Introducing Amazing New Advantages in Balanced Electric Refrigeration

On display Saturday

TODAY, with the announcement of the new Super-Automatic Kelvinator, electric refrigeration enters a new and wider sphere of usefulness for thousands of home-makers the world over.

Nothing to Regulate—100% Automatic

Kelvinator, never deviating from its path of making electric refrigeration even more trouble-free, more convenient and more economical, has designed its newest product to be **100% automatic in operation.**

There is nothing to regulate—whether you want speedy freezing of ice cubes and desserts or delicate foods kept at their palatable best for hours and days at a time.

Ice-O-Thermic Tubes—A Startling Advance In Electric Refrigeration

A new Kelvinator discovery—Ice-O-Thermic Tubes—Makes possible far faster freezing of ice cubes. For example, the mere placing of a tray of water in a special ice compartment concentrates intense freezing power in this direction. Ice is ready in a remarkably short time. Desserts in a correspondingly brief period. Yet food compartments remain always at the same safe temperature—between 40 and 50 degrees—neither too warm nor too cold.

Not content with bringing you the finest automatic care of food and far faster freezing of ice cubes, Kelvinator surrounds this more efficient service with fresh beauty and sterling quality in cabinet construction.

New Metal Cabinets—Will Last a Life-time

Each new Kelvinator—and they are priced as low as $185, f. o. b. Detroit—is of rugged metal construction, porcelain-lined throughout to permit easy cleaning. Massive chromium-plated hardware in dull finish adds both to the attractive appearance and durability of these models. Larger models are equipped with separate cold storage chambers and are electrically lighted.

To know how much more value your refrigerating dollar now commands, see the new Super-Automatic Kelvinators on display at our showrooms. You will be surprised to learn how easily you may enjoy Kelvinator's many new conveniences immediately under the Kelvinator ReDisCo monthly budget plan.

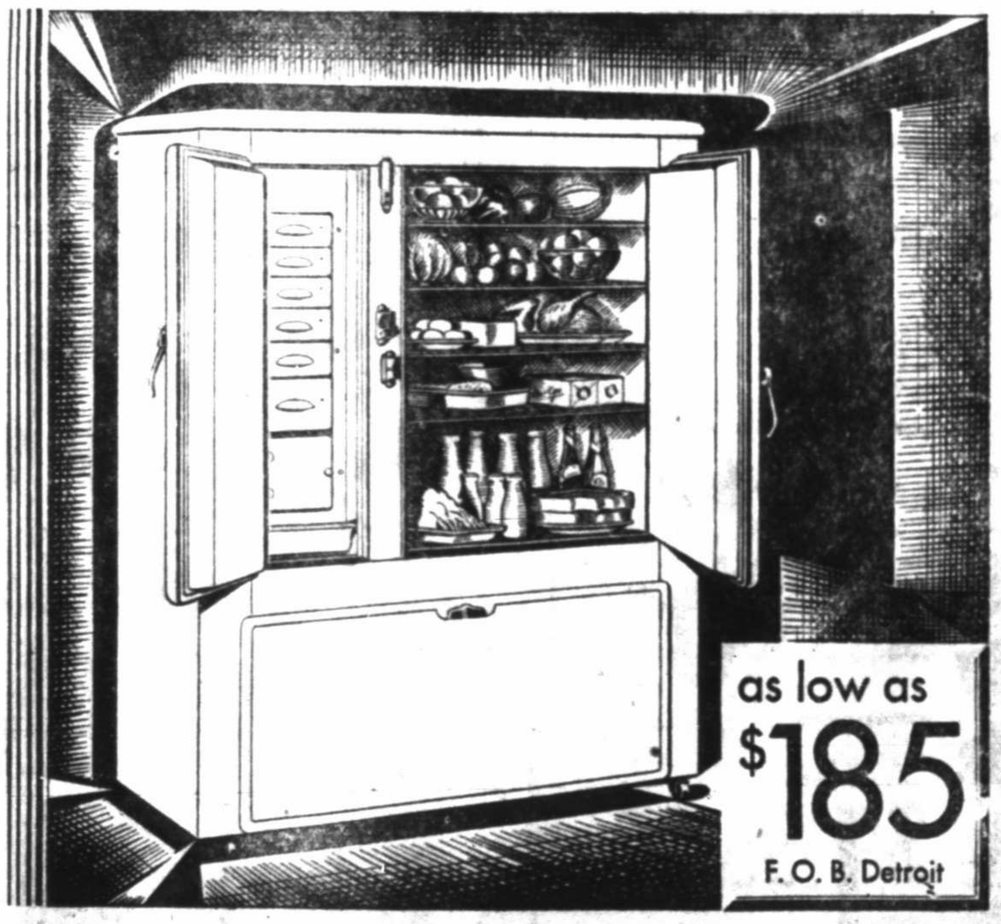

as low as $185 F. O. B. Detroit

Features Which Place Kelvinator Years Ahead in Modern Refrigeration—

1 **Ice-O-Thermic Tubes**—giving new fast freezing of ice cubes and desserts. Fully automatic—no regulation needed.

2 **Balanced Refrigeration**—separate temperatures for food preservation, cold storage and ice freezing.

3 **The Cold-Keeper**—Holds cold over longer periods—thus reducing operating periods of mechanical unit.

4 **Greater Economy**—Less current consumed, because of infrequent starting and stopping.

5 **Abundant Ice Supply**—Capacities up to 51 pounds of ice at a single freezing. New flexible rubber ice tray.

6 **New Metal Cabinets, Porcelain-Lined**—Will last a life-time without deterioration. Larger models electrically lighted.

7 **Generously Powered**—Each Super-Automatic Kelvinator shows 100% over-load capacity under test in room with 100 degree temperature.

KELVINATOR ELECTRIC COMPANY
Distributors
Choice Territory Open on the South Plains and the Panhandle for This New Electric Kelvinator
1209 Avenue L Phone 1784

LEVINE'S LEVINE'S LEVINE'S LEVINE'S LEVINE'S LEVINE'S LEVINE'S LEVINE'S LEVINE'S LEVINE'S LEVINE'S

Thanksgiving

Turkey Given Away With Every $25.00 Purchase Starting Saturday

In appreciation of the wonderful support given this store by the people ! this territory the management has decided to give to each purchaser of twenty-five dollars worth of merchandise one big live turkey. At the same time we are offering a veritable feast in prices that you have never been able to duplicate enoug hturkeys to go around for everyone to get one. Come prepared to carry off your Thanksgiving dinner with you.

Turkey Given Away With Every $25.00 Purchase Starting Saturday

Suits

TWO PANTS

For the student who is planning his trip home, or the business fan seeking a good business Suit. Here is a wonderful lot of Suits worth up to $25.00 —on Special for this big Thanksgiving Sale.

Come and Get Your Turkey!

$18.88

WORK SHIRTS FOR MEN

Regular $1.00 Values

79c

All Silk Full Fashioned Ladies HOSE

97c

Sheep Lined Coats

40 inches long. Full linings, reinforced seams. A wonderful buy. Thanksgiving Sale Price—

$4.88

MEN'S UNIONS

The Kind You Want For Winter

88c THE SUIT

Fast Color Prints in Beautiful Dress Patterns 36 Inches

An Exceptional Value— the yard— **25c**

Coats

FALL'S NEWEST STYLES FOR WOMEN

Deep Fur Trims—Made up in the Season's Newest Styles of materials of real worth. Values up to $22.50—

$14.88

$3.95 Sweaters For Men

Slipover and Coatstyle

Darling Girl Wash Dresses **$1.69**

Fast Colors, Long Sleeves, Dresses that Really fit. Plain and Trimmed in all Newest Designs. Sizes to 48

Society Sanitary Napkins

The Package **27c**

BOY'S UNIONS—Extra Heavy

77c Fleece Lined. A Good Winter Garment.

FLANNEL SHIRTS

For Men All Sizes

$2.45

CHILDS' UNIONS

Heavyrib

49c

Sheets

BLEACHED—OF EXTRA HEAVY GRADE

$1 each

DRESS CAPS—Men's

All Wool, and Adjustable Sizes

EACH **$1.79**

60x74 Double Blanket Extra Value

$1.39

BIRDSEYE DIAPERS—Package—

88c This is a Standard Product and a Bargain at This Price!

BOY'S SUITS—Two Trousers

Dress the Boy up for the Holidays. A wonderful selection at **$6.95**

Vanette Hose

$1.95 French Heels, Two Point, in Fall's new shades. Buy a pair for your wife, sister or sweetheart.

PILLOW TUBING 40 Inches Linen Finisl Extra Grade— **29c**

BLOOMERS Rayons Worth More Only— **49c**

BRASSIERES Regular 75c Value— **49c**

SHEETING 9-4 Bleached **39c**

Cotton Batts Bleached, Stitched for Convenient Quilting **79c**

Turkey Given Away With Every $25.00 Purchase

"PRICES TALK" LEVINE'S

urkey Given Away With Ev 50 essed OIL

GOING BALD?
Get Our Free Questionnaire
Write
Hair Health Products Co.
Suite 512 6 E. Lake
Chicago, Ill.

For PILES
PAZO
Guaranteed
Any druggist will refund your money if PAZO OINTMENT fails to relieve Itching, Blind, Bleeding or Protruding Piles. In tubes with pile pipe, 75c; or in tin box, 60c.

No South American people ever invented an alphabet, and although the Peruvians had a well-developed language and were able to use it in composing plays and songs and poems, they had no means of writing them down.

Practically all of the iodine in the human body is stored in the thyroid gland.

A Mediterranean mollusc is estimated to have something like 750,000 teeth.

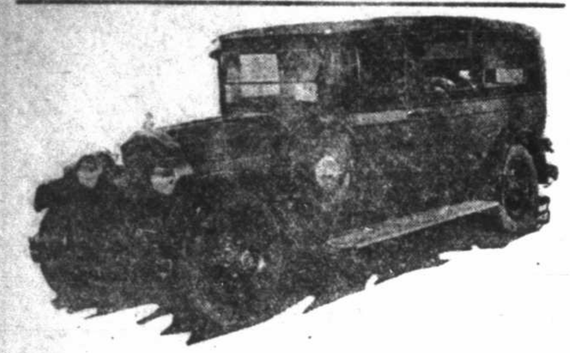

The formal opening of the New Bynum Brothers Funeral home will be announced soon in columns of Newspaper.

Phone 200

BYNUM BROTHERS
Funeral Home

Greatest provisions made for Thrifty Christmas Shoppers at—

Lubbock Variety Store
813 Broadway
Phone 117

City Planning Is Talked By Expert

Recommendations Are Given For Proposed Program In Lubbock By Denver Man; Park System Urged

Following close on the heels of other such meetings, members of the Board of City Development city planning committee, met yesterday morning at the city hall with Arthur H. Carhart, of Denver, member of the city planning firm of McCrary, Cully and Carhart.

Mr. Carhart spoke before the gathering giving recommendations for Lubbock's proposed city planning program. On Wednesday the committee conferred with Major E. A. Wood, Dallas, consultant in the Dallas project, and also the author of several other Texas city plans.

Plan Favored

The Denver representative recommended a three-sided project for Lubbock at the present time. He recommended a project covering major thoroughfares and the coordination of highway traffic; zoning and a park system. Members of the committee at the hearing were unanimous in their favor of the plan offered.

Major W. L. Powell Dallas also consultant in the Dallas city plan, will probably be here today to appear before the committee. Invitations have been sent to several organizations inviting their representatives here for a hearing.

Chairman Charles A. Guy announced yesterday that Mayor Harley D. Woods and members of his commission are anxious for an early start on the city plan.

Other members of the committee include Charles Mahoney, Harry Roberts N. L. Peters, J. B. Maxey and George E. Benson.

PLANT CLOSED

DALLAS, Nov. 21. (AP)—The Dallas Ford assembly plant was closed down today with no announcement from the manager except that after remodeling and installation of new machinery had been completed it would reopen. The Denver plant closed yesterday.

ASTHMA
Quick Relief Guaranteed

Don't suffer Asthma torture any longer. Ask your druggist for Hoover's Improved Asthma Remedy. It quickly relieves the most obstinate cases. Clears the head, chest and lungs. Guaranteed to stop sneezing, wheezing, choking torture or your money ($1.00) back. For sale at all drug stores, or if druggist cannot supply, will be sent direct by Geo. D. Hoover, M. Ph., Des Moines, Ia. Free Trial on request. For sale by Lubbock Drug Co.
—(Adv.)

Chile is more than 2,600 miles long, while its breadth nowhere exceeds 250 miles.

STOP COUGH QUICK
SPECIALISTS' PRESCRIPTION
One swallow of Mentodene ends cough in 1 minute. Amazing discovery of 3 New York specialists. Quickest relief ever known for coughs or colds. No "dope." Safe even for babies. At all druggists.

Avenue J Hat Shop

1211 Avenue J Phone 2117
Behind Bowen Drug, Next to Myrick Bldg.

Save One-Third to One-Half on Distinctive Mid-Winter Millinery

Choose a hat from scores of the newest mid-winter styles at savings of ONE-THIRD and more. Great collections of hats for any occasion in this smart group. All of the approved colors of the season in close-fitting styles that become everyone.

$3 Hats

This group of hats ordinarily sells for $3, but in this Friday and Saturday Sale, we are featuring them for an unusually low price. Colors of wine, navy, brown, green and black—your choice, only

$1.49

$5.85 Values

Choose from velvets, soleils, and felts in all the new colors. The newest styles are featured in this extraordinary group of millinery. Colors you will like in the new head shapes for mid-winter approval. Choice—

$2.89

EXTRAORDINARY GROUP WORTH TO $9.85

You will find a hat here to match any ensemble or silhouette. The gorgeous new colors in new materials of velvet, soleil, and felts. This better group is a real buy at, only—

$4.88

42 Gauge Rayon BLOOMERS

A super tailored garment in a great array of new colors. You will do wise in selecting several pairs of these to put away for Christmas gifts. Friday and Saturday Special, only—

69c

"You"
1207 Broadw

Sheer Chiffon HOSE

A regular $2.00 Hose featured in new mid-winter colors with beautiful new heel shapes. This is a great value at the low price of only—

$1.49

WARD'S TOYLAND IS JOYLAND

Toyland Opens Tomorrow

Come—BOYS and GIRLS—and watch the new ELECTRIC TRAINS speed 'round the curves . . . the new AIRPLANES gracefully wing away . . . the 1930 Automobiles, all ready to speed along at the sound of a shrieking horn! And the DOLLS—DOLLS that TALK and SLEEP and WALK—pretty furniture to make them comfy . . . electric stoves to cook their meals . . . and new clothes to make them smart and gay.

LIVELY TOYS for BOYS—DOMESTIC TOYS for GIRLS
You're specially invited . . . you may bring your parents, too!

Free! 500 TOYS! Free!
to the first 500 Boys and Girls visiting Toyland Tomorrow

Toys for girls, toys for boys—500 in all—direct from old Santa's work-shops to be given with Ward's compliments to the first 500 boys and girls who visit Ward's Toyland tomorrow.

Come Early in the Day

Entrancing Toys
for Every Boy and Girl

A—Jointed Wooden Clown Doll 35c
B—Trapeze Set, well constructed 79c
C—Character Dolls—unbreakable $1.00
D—Four-Key Cornet, clear tones 35c
E—Cuddlesome Stuffed Dogs 25c
F—Electric Stoves with cord $8.25
G—Heavy Steel Airplanes $12.25
H—Colorful Building Blocks 49c
I—Velocipede—rubber-tired $5.48
J—Decorative China Tea Set $1.95
K—Rubber Balls—gay colors 25c

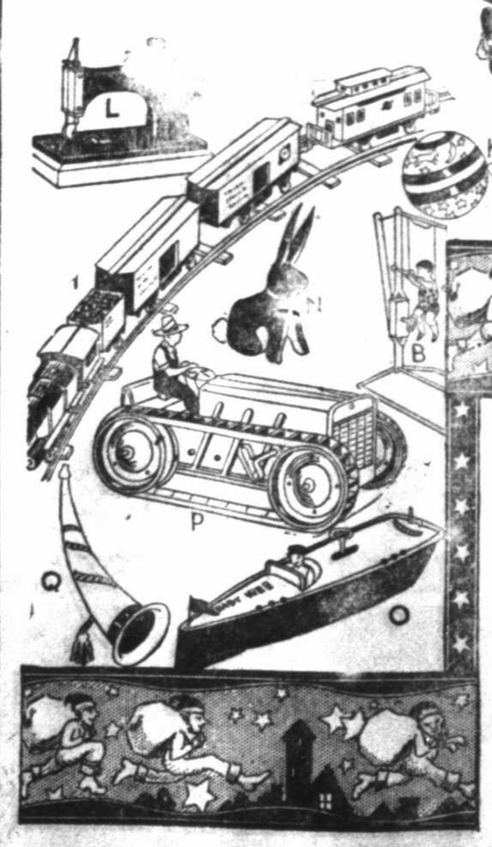

L—Sewing Machine—good sewer $5.79
M—Electric Freight Train $9.98
N—A Jumping Bunny, in cloth 35c
O—Snappy Speed Boats 25c
P—Mechanical Dump Truck $1.92
Q—Hunting Horn, clear tone 25c

New 1930 Sport Model
Made to Thrill Junior—and Dad!

FOR YOUNG MOTORISTS —6 TO 11 YEARS OLD $13.75

Dad will want to play with it, too! So buy it now—so Junior can have it alone on Christmas morning. It's 45 inches long—and so sturdy he won't wreck it. Red leatherette seats. Easy riding springs.

Most Stores Ask $22.50 to $25.00

Joy for Young Mothers!
"EFFanBEE" Dolls
Look Like Real Little Girls

25c to $5.98

Smartly dressed to reflect Fashion's latest whims! And small mothers can hug them tight—for EFFanBEE DOLLS WILL NOT BREAK. Molded composition bodies, jointed at neck, shoulders, hips. EXPRESSIVE PAINTED FEATURES. They sit or stand alone!

They Cry!
They Talk!
They Sleep!

A Small Deposit Holds Toys Until Called For

Choose your toys now—while the selection is perfect! By paying a deposit you can have toys held until wanted. We want to help you make Christmas a happy day!

A Stylish Carriage for the Doll Parade
Round Fiber Reed

FOR DOLLS UP TO 20 INCHES $2.69

How proud little mothers will be when they wheel this carriage along! Sturdy and strong, too. Rigid construction . . . transparent window in hood . . . foot brake . . . reclining back.

OFTEN SELLS FOR $5.00

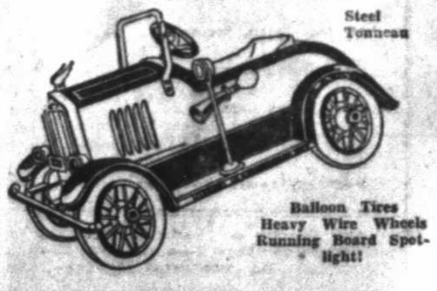

MONTGOMERY WARD & CO.

1107 BROADWAY PHONE 816 LUBBOCK, TEXAS

Banish Antique Heating Methods

WHEN architects select steam radiator heat for their own homes they do so because they KNOW it's the most efficient and healthful heat available.

Clow Gasteam radiators do away with wasteful, out-of-date heating methods. Make your home comfortable with this efficient, permanent, safe, heating system.

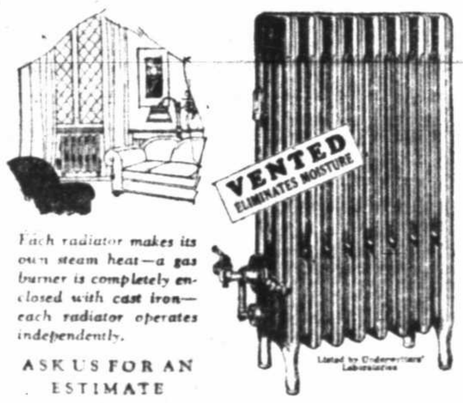

Each radiator makes its own steam heat—a gas burner is completely enclosed with cast iron—each radiator operates independently.

ASK US FOR AN ESTIMATE

Clow Gasteam Heating Co.
Phone 1239 — 307 Temple Ellis Bldg.
D. D. LACY, Mgr., — Lubbock, Texas

CLOW GASTEAM
STEAM HEAT WITH GAS

Avalanche-Journal Want Ads Pay

GAMBILL'S SPECIALS

for

SATURDAY AND MONDAY

Heavy White Tea Cups and Saucers	10c
Bayers Aspirin Tablets	15c
Ponds Creams	25c
Mello-Glo Powder and Compact	89c
Almond, Lemon and Cucumber Lotions	10c
SAVE MONEY ON DRUG SUNDRIES HERE:	
Ladies' Lisle Hose, best colors. Pair	25c
Baby Shirts or Wrappers	25c
Final Clean-up Sale of Ladies Felt Hats. —Values up to $2.48. Your choice now at	$1.00
Ladies' Winter Bath Robes	$2.98
Round Aluminum Roasters	49c
Oval Aluminum Roasters	98c
Large Oval Aluminum Roasters	$1.39
Extra Large Aluminum Roasters	$1.79
26-Piece Sets Rogers Solid Nickle Silver	$4.95
29-Piece Sets Community Silver, regular $14.00 —Guaranteed 25 years. On sale	$11.95
Fancy Colored Bird Cages With Stand	$4.98
U. S. Non-Skid Bike Tires	$1.48
Heavy Chain Bike Tires	$1.69
Large Angel Cake Pans, 29c and	69c
Large Japanese Decorated Vases	59c
One Lot Table Oil Cloth per yard	19c
Final Clean-up Sale of Cretonnes, Values up to 40c. Your choice, per yard	19c
Guaranteed Pocket Watches	$1.00
Men's Extra Quality Union Suits	98c
Children's Taped Union Suits	59c
Full Size Single Blankets	89c
Ladies' Outing Gowns 69c, 95c	$1.00
Boy's Aviation Caps	35c
Special Sale of Sweaters, extra values, 98c and	$1.98
Misses' and Ladies' Wool Knit Gloves 50c and	98c

Come Saturday or Monday and get your share of these BARGAINS! Toys, Dolls and Gift Goods of all kinds. Big Assortments and Low Prices!

Our store is overcrowded with good staple merchandise marked at Special Low Prices. Our big line of Christmas goods now on display, and priced to sell quickly.

Gambills & Co., Inc.
5c TO $5.00 STORES

McManus Trial

(Continued from page 1)

Bowe, who testified that his participation cost him $5,700; and little, swarthy Sam Solomson, testified this afternoon, and one after another.

Their composite story revealed that Rothstein lost $200,000, but that he gave "I. O. U.'s", having in the meantime scooped up and pocketed all the cash that was his whenever he happened to win a pot, indicating that, although he was badly "in the hole" on paper, he must actually have had considerable cash when the party finally broke up.

McManus, the defendant, they said, was the loser—to the tune of $50,000, which he paid mostly in cash, right on the spot.

Every Day Occurrence

But McManus, according to the testimony of Bowe and Sam Boston, would have been the last person in the world to worry over a $50,000 poker loss. It was almost an every day occurrence," Bowe said, for McManus to lose that much on a single horse race.

"Nigger Nate" Ramond, stocky, dark-complexioned individual with horn-rimmed spectacles and a green felt hat who is to appear as a state witness, was the heavy winner, they said. He won $200,000, but he didn't get much of it in cash.

Community Chest

(Continued from page 1)

Mrs. W. B. Price, colonel of the women's territorial division, will meet with her three majors and 15 captains to plan for the solicitation of the residential district and to select lieutenants to aid in the work. Majors working under direction of Mrs. Price are Mrs. J. H. Hankins, Mrs. Hub Jones and Mrs. R. Q. Pierce.

At 3:30 this afternoon Dan Daniels, colonel of the employe division, will meet with his seven majors for a report on captains to care for the work of solicitation throughout the firms of the city, which have been classified in this group.

Committee To Meet.

At 4 o'clock Hubert L. Allen, chairman of the big gifts committee, has called the first organization meeting of this unit. Full plans as to the procedure of this meeting among the larger subscribers will be made.

A. C. Jackson, chairman of the prospects committee, met with his assistants yesterday afternoon at 4 o'clock for the purpose of making final inspection of the prospect list prepared by headquarters.

Majors and captains of the men's territorial teams met Thursday morning for nomination of lieutenants. "Although scores of persons have been named for positions as lieutenants we will not be ready to make announcements until we obtain acceptances," Geo. P. Kuykendall, colonel of the division, stated.

Habeas Corpus

(Continued from Page 1)

prisoners in the nick of time.

Burton refused to comment on the writ and Braley said, "I have heard, but don't know positively, that Jones and Hodges are in jail here."

BORGER, Nov. 21. (AP)—District Attorney Clem Calhoun and Sheriff C. O. Moore were absent tonight, when sought for comment on the habeas corpus writ issued at Wichita Falls for Sam Jones and Jim Hodges, prisoners in custody of Hutchinson county officers.

It was supposed that Calhoun and Moore either had gone to meet Deputy Sheriff Kack Burton, in whose custody the prisoners were, or were out of town investigating other angles of the assassination of District Attorney John A. Holmes, for which Jones and Hodges are under indictment.

Weather

(Continued from page 1)

perature 34 degrees early Thursday night.

Gainesville—First snow of year melted as it fell.

Corsicana—Sleet.

Texarkana—Earliest snow in 18 years. Thermometer at 27, the coldest day of the year.

Jefferson—More than 2 inches of snow. Expected to continue all Thursday night.

Laredo—Chilly light rains benefited vegetable crops.

Edinburg—Temperature of 40 forecast. Slow rain.

Houston—Temperature 50. Rain.

Galveston—Steady rain, temperature of 60.

Beaumont—Temperature 58, slight rain.

San Angelo P.-T A. Convention City

WACO, Nov. 21. (AP)—San Angelo was named the convention city for the 1930 meetin gof the Texas Congress of Mothers and Parent-Teacher associations at a post convention meeting of the board of managers Thursday evening at the Hilton hotel, when radical changes in the organization were effected with the reduction of the number of committees from 29 to 13. Election of new chairmen for the combined committees, and the adoption of the budget was announced. The name of Mrs. Ella Caruthers Porter of Dallas, founder of the Texas branch, will be carried on the organization's letterhead as honorary president.

Committee committees resulted from the plan outlined by the president, Mrs. Noyles Darling Smith, Austin, to simplify work along the lines of program, structure and project. The new plan seeks to abolish committees as such and add them to departments as projects.

Crash Victims

(Continued from page 1)

a morgue and it was only through personal effects that relatives were located. Dr. M. B. Fry of Dallas, nephew of Mrs. King, was the first to recognize any of the victims. He identified the bodies of his aunt and Mrs. G. R. Grider, the others were identified upon the arrival of relatives from Leonard.

Two Crushed To Death Near Cisco

CISCO, Nov. 21. (AP)—A man and a woman, believed to be S. L. Davis and Annie Davis, were killed today when their automobile was struck by an eastbound Texas and Pacific passenger train three miles west of Cisco.

The bodies were held in an undertaking establishment pending the location of relatives. Their identities were partially established from papers found in the wreckage of their automobile.

In the woman's handbag was a cashier's check drawn on the Citizens and Peoples National bank of Pensacola, Florida, and made payable to S. L. Davis. A bank book, issued by a San Diego, Calif., bank to Annie Davis and showing a substantial balance and a chauffeur's license, issued to the same person and giving her age in 1925 as 33, also were found.

JOPLIN, Mo., Nov. 21. (AP)—Reese Maxwell, 35, and a man named Crabtree, both of Commerce, Okla., were killed today when a truck in which they were riding was struck by a Frisco passenger train at Seneca, Mo., near here. The crash occurred during a snow storm.

LOCAL CHILD DIES

Services Scheduled Today For Alma Jean Ellis

Alma Jean Ellis, 9-months old daughter of Mr. and Mrs. W. E. Ellis, 1965 Texas avenue, died Thursday night in a local sanitarium at 7 o'clock following a short illness.

Funeral services will probably be held this afternoon at Bynum Brothers funeral chapel with Rev. S. H. Erwin, pastor of the Nazarene church, officiating.

Survivors are the parents, two brothers, Billie Merle, 6, Raymond, 4, and one sister, Naomi, 2.

AVERT MOB VIOLENCE

Negro Removed From Jail After His Conviction

FORT WORTH, Nov. 21. (AP)—To avert possible mob violence, Sheriff Wright and Ranger Captain Tom Hickman left Tarrant county jail at 3:15 o'clock this afternoon with Tenola Moore, negro, who was sentenced by Judge George E. Hosey in criminal district court at one o'clock to 99 years confinement in the state penitentiary for the murder of George Turner, city bicycle policeman.

The officers presumably left with Moore for the state penitentiary at Huntsville because they carried commitment papers with them. But no announcement was made of their destination. Members of the sheriff's department were unaware of the departure, which was two hours and 15 minutes after sentence was pronounced.

HOUSTON, Nov. 21. (AP)—A safe at a Texas company warehouse here, was blown tonight by crakmen, who got away with more than $1,000 in cash and currency and about $700 in checks.

A THREE DAYS' COUGH IS YOUR DANGER SIGNAL

Coughs from colds may lead to serious trouble. You can stop them now with Creomulsion, an emulsified creosote that is pleasant to take. Creomulsion is a medical discovery with two-fold action; it soothes and heals the inflamed membranes and inhibits germ growth.

Of all known drugs creosote is recognized by high medical authorities as one of the greatest healing agencies for coughs from colds and bronchial irritations. Creomulsion contains, in addition to creosote, other healing elements which soothe and heal the inflamed membranes and stop the irritation, while the creosote goes on to the stomach, is absorbed into the blood, attacks the seat of the trouble and checks the growth of the germs.

Creomulsion is guaranteed satisfactory in the treatment of coughs from colds, bronchitis and minor forms of bronchial irritations, and is excellent for building up the system after colds or flu. Money refunded if not relieved after taking according to directions. Ask your druggist. (adv.)

CREOMULSION
FOR THE COUGH FROM COLDS THAT HANG ON

This is to

Announce

that I have sold my Gas and Oil business to Geo. T. Anderson and Floyd Beall, who are now representing the Phillips Petroleum company in Lubbock. Any courtesies shown them will be appreciated by me.

T. E. May

Imagine your Motor

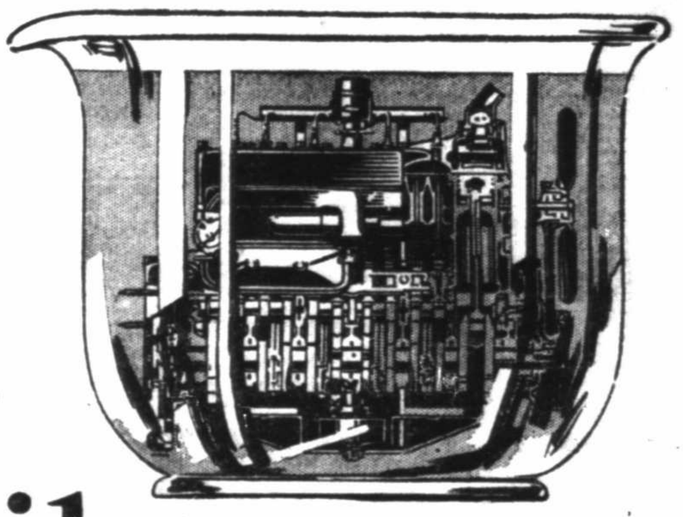

Constantly immersed in Oil

That, in effect, is what happens when you fill your crank case with Conoco Germ Processed Motor Oil--none of its hundreds of moving parts are ever without lubrication.

CONOCO

35¢
Per Quart - for All Grades Except Special Heavy and Extra Heavy

A MOTOR OIL, to do a 100% job, must lubricate *all the time*. That means that it should provide a lubricating film at *every* stage of motor operation including starting when the engine's cold. In other words, the motor should have a perpetual oil bath.

And that's exactly what happens when you use Conoco Germ Processed Motor Oil for the very good reason that this super-lubricant because of the patented germ process by which it is produced, actually combines with the bearing surfaces to form a film which adheres indefinitely. *It never leaves the bearings*—and that means constant lubrication.

Think of the saving this means to the motoring public! Automotive engineers estimate that from 40% to 60% of the destructive wear and tear on a motor is caused in the starting operation because, with ordinary oil in the crankcase, the moving parts have no lubricating film when the engine is cold—and the oil is not distributed until 5 or 10 minutes after starting. Imagine the abuse to the engine during these periods of running with absolutely no lubrication! No wonder Conoco Germ Processed Oil is hailed as the revolutionizing motor lubricant. Its "carry-over" film has solved the greatest lubrication problem of the day. It assures longer life and smoother operation in any motor where it is used.

And never forget that to produce Conoco Germ Processed Oils the exclusive germ essence principle is applied to only carefully selected paraffin base crudes, resulting in a lubricant with greater film strength, greater adhesiveness, greater tenacity, greater stamina and lower friction than any other oil on the American market.

Draw up to the Conoco Red Triangle and give your motor a perpetual oil bath. Ask for Conoco Germ Processed Motor Oil.

CONTINENTAL OIL COMPANY

CONOCO
Germ Processed
◀ PARAFFIN BASE ▶
MOTOR OIL

Don't Depend On The "FOR RENT" Sign In Your Window-ADVERTISE!

Rates, Rules and Requirements of Classified Advertising
Of The
Lubbock Daily Journal
(Afternoon)
Lubbock Morning Avalanche
(Morning)
Sunday Avalanche-Journal
(Sunday Morning)

All classified advertising will appear in both the Morning and Afternoon papers—both papers counting one insertion. All classified advertising is printed in the Lubbock Morning Avalanche first and the Daily Journal of the same date, no classified originating in the afternoon paper.

Classified for Sunday's issue will appear in the Avalanche-Journal counting one insertion, as this paper is sent to all subscribers of both the afternoon and morning papers.

AVALANCHE-JOURNAL
Combined Rates:
Minimum per insertion, 10 words.
One insertion, per word 4c
Two insertions, per word 3c
Three insertions, per word 2c
Six insertions, per word 12c
Thirty insertions, per word 40c

These rates are for consecutive insertions only. Additional consecutive insertions over 30 times, of 1½c per word each day.

PHONE 13 or 14

Our experienced ad taker will receive your ad and help you to word it, then our collector will call the following day. These accounts are "accommodation accounts" for our patrons and for one day only.

No advertisements accepted on an "until forbid" order. A specified number of insertions must be given.

Notice to discontinue an advertisement must be given in writing otherwise we will not be responsible.

We reserve the right to place all advertisements under the proper classification and reject unclean or objectionable copy.

Obituaries and cards of thanks at regular classified advertising rate.

The publishers are not responsible for copy omissions, typographical errors, or any unintentional error that may occur further than to correct in next issue after it is brought to their attention. All advertising orders are accepted on this basis only.

Classified advertising accepted until 7 p. m. each day and 9 a. m. Saturday. For classified display advertising information

PHONE 13 or 14

THE AVALANCHE-JOURNAL CLASSIFICATION

ANNOUNCEMENTS
1.—Lodges and Societies
2.—Floral and Nursery
3.—Lost and Found
4.—Personal Notices
4-A.—Card of Thanks
BUSINESS OPPORTUNITIES
9.—Business for Sale
9-A.—Partners, Managers, etc.
BUSINESS SERVICE
10.—Tailors, Hatters and Dyers
10-B.—Shoe Repairing
10-C.—Mattress Factories
11.—Transfer and Storage
11-A.—Plumbers
11-B.—Locksmiths and Welding
11-C.—Contractors, Carpenters, Painters
12.—Woman's Column
12-B.—Nursing Wanted
12-A.—Washing Wanted
EMPLOYMENT
13.—Help Wanted
13-A.—Female Help Wanted
13-B.—Agents Wanted
13-C.—Salesman Wanted
14.—Situation Wanted
FINANCIAL
15.—Insurance, Investment
15-A.—Collections
16.—Money to Loan
INSTRUCTION AND EDUCATION
16-A.—Instruction Classes
MISCELLANEOUS
18-A.—Miscellaneous Wants
MERCHANDISE FOR SALE
18.—Furniture for Sale
19.—Livestock for Sale
19-A.—Poultry and Supplies
20.—Musical Instruments
21.—Miscellaneous for Sale or Trade
22.—Wanted to Buy
REAL ESTATE FOR RENT
23.—Board and Room
24.—Business Property for Rent
24-A.—Houses for Rent
25.—Rooms for Rent
25-A.—Hotels and Cafes
26.—Apartments for Rent
27.—Wanted, Rooms, Apartments or Houses
27-A.—Farms and Land for Rent
27-B.—Wanted Farms and Lands
REAL ESTATE FOR SALE
28.—Business Property for Sale
29.—Houses for Sale
30.—Lots for Sale
31.—Farms and Lands
32.—Oil Land and Leases
33.—Real Estate
AUTOMOBILES
33.—Automobiles for Sale
34.—Auto Accessories and Parts
37.—Auto Repairing and Painting
38.—Autos and Parts Wanted
LEGAL NOTICES
38.—Legal Notices
39-A.—Public Auctions
40.—Miscellaneous (Classified Display)

ANNOUNCEMENTS

1.—Lodges and Societies

Yellowhouse Lodge No. 841 A. F. and A. M. Stated meeting on First Friday night in each month.
J. H. Moore, Secretary.
J. H. Hayworth, W. M.

2.—Floral and Nursery

Plant your evergreens now. Special sale at West End Floral Co., 2420-8th. Phone 656.

Big discount this week, cash orders. Lubbock Nursery. No telephone.

BRIGHTEN YOUR HOME OR OFFICE—With a few of our beautiful pot plants. Also something new in mixed plants. You will find a nice assortment on display at the BROADWAY FLOWER SHOP (Opposite Lubbock Sanitarium) Phone 236. 1306 Broadway.

WE OFFER
The following pot plants in good bloom and foliage:
Geraniums — Prim Roses
Begonias — Coleus
Cyclamen — Ferns
We have a few tulip bulbs left.
THE SUNSHINE FLORAL CO.
1103 6th St. Phone 1739-W

3.—Lost and Found

LOST—A light tan purse in Woolworth's containing money and other articles. Return to Avalanche and receive reward.

LOST—A large camera branch. Return 1202 21st St. and receive reward.

ANNOUNCEMENT

4.—Personal Notices

COVA HOTEL
Newly remodeled. Room and bath $1.00 per day. Rates by week, $5.00. Gas heat in every room. Cafe in Connection.
1211 Ave. H

ARCHITECTUAL PLAN SERVICE
Residence work 2c per floor foot.
2209 19th street. Phone 1431

FLOOR SURFACING
Anywhere. Re-surfacing old floors a specialty. Twenty years experience. Reasonable prices. Ask for an estimate.
PIERCE G. EVANS
2202 14th street. Lubbock, Texas
Phone 2174-J

FOR BATTERY SERVICE—
Tire repairing, general auto work, anti-freeze and glycerin, see us. All work guaranteed.
GREGORY SERVICE STATION
18th and H Phone 2168

WANTED—100 mens suits, dress coats and overcoats, hats and shoes. Look through your wardrobe and take out the articles you don't need. Call 1694. I pay the highest prices for used clothing. JOE SEALE FURNITURE AND CLOTHING STORE. 803 1-2 Broadway.

SERVICE
ACCURACY
AND
RELIABILITY
WILSON ABSTRACT CO
(Oldest Abstract Plant in Lubbock County)
904 13th St. Phone 133

Gas stoves rebuilt. Mack Stove Works. 1010 Avenue G, phone 344.

NOTICE! SCHOOL CHILDREN!
Bring your dirty clothes to us and save money.
BRAY'S TAILORING
Cash and Carry
2430 19th street. Cheap overhead enables us to undersell.

Why should you worry? Have your head phrenologized and find out your troubles. Madam Powell, 223 Ellis Bldg.

Notice to real estate dealers: My place is off the market. Signed—J. L. Combs. 2011 Ave. M.

Approximately 12 Tech girls desire an instructor in ballroom dancing. Write KI Avalanche-Journal.

HAY DAVIDSON
SAYS:
IT WILL SOON BE
"NOG TIME"
AND EGGS ARE SCARCE
SEE ME
FOR
BEWLEY'S EGG LAY MASH
GIVE MRS. HEN
A CHANCE AND YOU WILL THEN
HAVE A CHANCE

JUST RECEIVED
Two dozen Royal Portable Typewriters in beautiful colors. Make your Christmas selection now at
TYPEWRITER SALES CO.
1008 13th St. Phone 78

Two essentials to thrifty Christmas shoppers—namely: A big variety priced to sell. We have both. Lubbock Variety Store.

BUSINESS OPPORTUNITIES

9.—Business for Sale

$3800 buys modern apartments, mostly clear, furnished, worth $7000. Rents $90. Must sell, leaving Box S-57, Avalanche.

FOR SALE
5-room brick veneer, on 24th street. Price $3100, $100 cash. Balance monthly. Small cafe, paying $250.00 net per month. Small cash payment, balance monthly.
SEE HENSON, COVA HOTEL

FOR SALE—Spade Hotel, in growing town. Anton Texas.

BUSINESS SERVICE

10.Tailors, Hatters, Dyers

NOTICE
Suits cleaned and pressed 50c
Wool dresses, plain 60c
Pleating reasonable, plain silk dresses $1.00.
BRAY'S TAILORING
Cash and Carry
2430 19th Street
Cheap overhead enables us to undersell

10-C—Mattress Factories

MATTRESSES
Phone 363 before you buy that new Mattress or have your old one renovated. Also upholstering.
HAWES MATTRESS & UPHOLSTERING CO.
509 Broadway

11-C.—Contractors, Carpenters, Painters

LUMBER AND BUILDING MATERIAL
Sold on the installment plan. We can send you a carpenter for that odd job.
C. D. SHAMBURGER LUMBER CO., INC.
719 13th St. Phone 419

BUSINESS SERVICE

12.—Woman's Column

PERMANENT WAVING $5.00
Ten Years Experience
CHARLOTTE BEAUTY SHOPPE
1915 16th Phone 679

Hemstitching and dressmaking, children's work a specialty. 806 Ave. L. Phone 1017-M.

Permanent wave $4. Shampoo 50c. Marcel 50c. Finger wave 50c. Mrs. L. D. Morgan. Phone 872-W. 2104 27th St.

JACK GRAHAM, formerly of Bobber Beauty shop is giving Frederick spiral and Croquignole permanents, $4 to $6. Also expert ladies hair shaping. New location Davis Apts. 1606 Broadway. Phone 1774.

SPECIAL
REGULAR
$8 and $10 Permanents
At
Two for $8.00
or
One For $5.00
Experienced Beauty Culturists
CAROLINE'S BEAUTY SHOPPE
Phone 640-J 2115 19th

12-A.—Washing Wanted

Laundry wanted. I guarantee to bleach your clothes 30c a dozen. 1916-9th.

EMPLOYMENT

13.—Help Wanted

Educate for Business
Prepare to fill a responsible position at a good salary. 30 positions filled last month—16 UNFILLED. Our courses are INTERNATIONALLY accredited; our graduates are in excellent positions in every city and town of the west. Write for information. Box 451, Draughon's Business college, Lubbock, Texas.

Want 100 hands to pull bolls. By Shallowater school. $1.25. C. E. Habgood.

MAN WANTED—Man experienced. Experienced stenographer desires position. Phone 1593-W.

13A—Female Help Wanted

White lady desires housekeeping. Can give references. Phone 1526.

WANTED—An unencumbered lady for housekeeping. Write or call Mrs. Frank McAfee, Seminole, Texas.

WANTED—A woman for general housekeeping. Call 1870.

WANTED—An experienced woman to do general housework on farm. Telephone No. 9006-F-15. Mrs. E. R. Bryant, Lockney, Texas.

14—Situations Wanted

Young lady experienced in housekeeping must have place to earn room and board immediately while attending school. Can arrange to work any hours. Call Droughon's Business college 335.

White lady experienced in housekeeping desires work. 1917 Ave. J. Phone 1526.

Will pay cash in advance for a cheap place. Four or five room house with gas. Write box 172.

FINANCIAL

15.—Insurance Investment

INSURANCE
LOANS—BONDS
GUY L. McAFEE
314 ELLIS BLDG. PHONE 234

LOANS AND INSURANCE
OIL INVESTMENTS
FRANK JONES
CITIZENS NATIONAL BANK
PHONE 886

16.—Money To Loan

MONEY TO LOAN
We want to loan money on approved security and borrower, residential or business property.
Immediate inspection and no delays in closing.
Submit your monthly payment loans to us. No commissions, or attorney's fees.
TEMPLE TRUST CO.
T. B. Duggan, Vice President
Myrick Bldg. Lubbock, Texas
ASSETS OVER $2,600,000

CITY & FARM LOANS
Lowest Rates-Best Terms
WE CLOSE ALL LOANS QUICKLY
READ INVESTMENT COMPANY
CHARLES H. READ—L. WESLEY READ
1310 AVENUE A LUBBOCK, TEXAS

SMALL LOANS
$10.00 to $75.00 on furniture, automobiles or other security or on personal note with indorsement. Repay monthly. Prompt and courteous service.
DICK ABBOTT LOAN CO.
414-16 Myrick Bldg.

A Classified Ad will find a way—to buy, sell, or exchange—anything Phone 13 or 14.

A Want Ad Will Find A Buyer

A Want Ad in the Avalanche Journal is worth a hundred "For Sale" signs in the yard. The quickest, surest way to find a buyer for that property you want to sell is to put a clear description of it where the greatest number of interested people are sure to see it.

Experience has proved that The Avalanche-Journal Want Ad section brings the buyers.

"IT'S RESULTS THAT COUNT"

Phone 13 or 14

TWO PAPERS—ONE PRICE

FINANCIAL

No. 16.—Money To Loan

AUTOMOBILE LOANS
Cash loans on automobiles. Present notes re-financed and payments made smaller—business formerly operated by Nolan E. Whitlow.
DICK ABBOTT LOAN CO.
414-16 Myrick Bldg. Phone 1470

AUTOMOBILE LOANS
Notes refinanced. Monthly payments reduced. More money advanced. Courteous service. Reasonable rates.
C. R. LINCOLN
205 Palace Theatr Building
Phone 2077

MERCHANDISE FOR SALE

18.—Furniture for Sale

Highest cash price for good used furniture. Grand Rapids Furniture Co. 1218 Ave. H. Phone 708.

IT'S HERE
The latest in new furniture
LUBBOCK FURNITURE CO.
1301 Ave. H. Phone 833

TECH FURNITURE CO.
Here is why we can sell you furniture cheaper than anyone. We don't have to add 25 per cent for overhead. We are out of high rent district. My wife, her father and myself don't draw one cent salary. My overhead is less than 1 per cent, can you beat it?
Your credit is good—No carrying charges
Wholesale & Retail
19th & College Ave. Phone 2114

TECH FURNITURE CO.
Wholesale & Retail. 19th & College
Phone 2114
We pay cash for used furniture. Now is the time to buy your Christmas presents. We will hold them for you and deliver them Christmas Day.
YOUR CREDIT IS GOOD

19.—Livestock and Pets

We pay cash for all classes of hogs and cattle. McDonald Packing Co.

EXTRA SPECIAL
Dressed fryers 20c per pound. "Do we deliver them, we sure do." To get one, call 1534 or come to—
SWAIN'S HATCHERY
810 Main Street.

Folks, we have plenty of strictly fresh country eggs and plenty of nice dressed turkeys. Phone 1534 or call at—
SWAIN'S HATCHERY
810 Main

FOR SALE—A good Jersey cow. Apply 1937 Avenue F.

FOR SALE OR TRADE—Span of mules and harness and wagon. Phone 112-J. B. O. McWhorter.

19A—Poultry and Supplies

WANTED—HOGS AND CATTLE
Will pay the highest cash price for hogs and cattle. See us before you sell.
LUBBOCK WHOLESALE MEAT COMPANY
Phone 9021

FOR SALE—Johnson strain white Leghorn hens, 18 monts old, one dollar each. 2017 3rd St.

20.—Musical Instruments

$25.00
Buys $180 equity in practically new piano. First call will probably buy this. Call 1933 Ave. J after 6 p. m.

MERCHANDISE FOR SALE

21.—Miscellaneous For Sale or Trade

FOR TRADE — Good second lien notes for clear property in Lubbock or vicinity. Might assume small indebtedness. Phone 1994-W after 6 p. m.

1 J. I. Case threshing machine. Good condition. Also good mules. For sale or trade. See M. Chesser 9 1-4 miles northeast of Tahoka.

Coal, it is ready sacked. Acme Seed Co. 406 Broadway.

Start a saving account in a home. Call about our plan. Phone 116.

FOR SALE—Extra good coal heater or will trade for some farm equipment. Phone 1152-W. 1418 Ave. J.

WANTED TO BUY—One new pair grocery scales and small cash register and six foot floor case. Call 12-41-W.

Time flies these days. Do Christmas shopping and avoid congested shopping conditions. Lubbock Variety Store.

22.—Wanted to Buy

SELL US YOUR SECOND-HAND FURNITURE. WE DO REPAIRING OF ALL KINDS.
SPIKES BROS
PHONE 860 1212 AVE. H

REAL ESTATE FOR RENT

23.—Board and Room

ROOM and board for 2 men, all conveniences; in private home. 2314 9th St. Phone 949-J.

FOR RENT—Rooms or room and board. 506 Ave. N.

24.—Business Property For Rent

Warehouse space for rent. On trackage and pavement. Phone 1676. J. A. Rix.

FOR RENT—25 foot store room, or office space on ground floor, very reasonable. Chas. F. O'Neall, phone 236.

Two new modern brick homes to rent. East end 27th. Phone 1759-W.

24-A.—Houses for Rent

FOR RENT—Nice house. 26 at U. Phone 347.

Nice brick veneer home for rent. $35 per month. Phone 1955-J.

FOR RENT—Large, well furnished house with Frigidaire. Big yard, one block east of Tech. Phone 2102.

THREE GOOD brick veneer houses for rent or will sell on installment plan. Phone 116.

FOUR room garage house, near Tech; partly furnished. Phone 2091-W.

FOR RENT—Half duplex, unfurnished. Good location. Phone 411.

3 room cottage close in, bath, gas, garage $25. Paul Barrier.

FOR RENT—6 room brick veneer, garage. Apply 2303 19th.

FOR RENT—Large well-furnished house with Frigidaire. Big yard, one block east of Tech. Phone 2102.

FOR RENT—Four room nicely furnished house and garage. Call after 6. 2005-J.

FOR RENT—5 room house with sleeping porch and servants room on pavement. Also five room house. Phone 1829-W.

5 room brick veneer near Dupre school. Oak floors. Plastered walls. Phone 1676. J. A. Rix.

FOR RENT
2114 23rd 5 rm. frm $25
2107 22nd 6 rm. B. V. $45
2624 21st 6 rm. B. V. $45
2513 20th 6 rm. B. V. $60
1911 Ave. M 5 rm. stuc. $35
PAUL BARRIER
Phone 2011

FOR RENT—House with servant quarters. 2513 20th. Phone 116 or 2154-W.

REAL ESTATE FOR RENT

24-A.—Houses for Rent

FOR RENT—Small house in rear at 2110 Broadway.

FOR RENT— Furnished five room house on 16th St. West of Ave. Q. Phone 862.

25.—Rooms For Rent

2 bedrooms each suitable for 2 people. With or without meals. 2115 18.

Large, furnished bedrooms, hot and cold water in rooms, private entrance, couple or gentlemen. 1801 Main. Phone 191-W.

Room, working man preferred. $3.50 per week. Gas heat .1611 8th.

FOR RENT—Nicely furnished bedroom, close in, private home, phone 926-J. 1407 Ave. K.

FOR RENT—Nice unfurnished room in garage, gas and water furnished. 2002 17th St.

Nice furnished room. Bills paid. $15 per month. With kitchen privelege. 1414 Ave. J.

Modern bedroom, private entrance, garage, gas. Phone 268. 1411 13th.

26.—Apartments for Rent

FURNISHED apartment, modern, brick house, private. Telephone 1750-W, Mrs. J. V. Conner.

Furnished or unfurnished 3 room efficiency apartment. Sealy matresses. Call 1419-W. 1007 Ave. S.

Two room furnished apartment modern. Bills paid. 612 15th.

Nicely furnished east side duplex apartment. 2104 28th St. $37.50 per month. T. G. Shaw, phone 129-W and 219.

ONE-HALF brick duplex. 4 rooms, garage; phone 116 or 2154-W.

SMALL HOUSE in rear, furnished, close in, gas. 1619 16th.

FOR RENT, 4 room duplex close in $30.00, modern, garage and garden. See S. W. Rhodes, 1808 Ave. J.

Nicely furnished, 3 rooms and bath, apartment, garage, best location 1818 13th. Call at 1816 13th.

FOR RENT—Modern furnished apartment. Close in. 1201 17th St.

Unfurnished apartment. 1412 13th St. For rent.

FOR RENT—1, 2 and 3 room apartments, furnished or unfurnished 1112 14th.

FOR RENT—Four room furnished duplex. 2304 14th St.

Furnished apartment for rent. 2322 8th St.

FOR RENT—Half duplex, close in. 1418 Ave. J. Phone 1152-W.

Nicely furnished east side of duplex apartment. 2104 28th St. $37.50 per month. T. G. Shaw. Phones 129-W and 219.

FOR RENT—Two, four room apartments, close in. Newly papered. Priced right. Phone 206 or 504.

One and two room furnished apartments. Bills paid. Apply 1415 Ave. L.

3 room furnished apartment on pavement. Water, gas and lights furnished. $35 month. Phone 1676. J. A. Rix.

Furnished duplex apartment, south side, 1612 College Ave. Call 508.

Furnished apartment for rent. Modern conveniences. Adults only. Phone 179 or apply 816 Ave. Q.

FOR RENT—4 room furnished apt. with or without garage. All bills paid. Conveniently located. 1814 18th. Phone 844-W.

Furnished housekeeping rooms. 1216 18th St.

Completely furnished 3 room efficiency. All bills paid. 614 Ave. N.

What have you to trade for nice apartment house in Wichita Falls, Texas, $32,000 clear. 1206 Burnett St. Wichita Falls, Tex.

Unfurnished three room apartment complete in new brick home $20 per month. Truman Zachary, 2106 28th St.

27.—Wanted, Rooms, Apartments or Houses

WANTED TO RENT—Small nicely furnished apartment near high school. Box J-54.

WANTED
A young married couple just moving to town want a nice clean apartment to move into Monday. Can furnish best of references. Must be in good part of town. Address T. O. M. in care of Avalanche-Journal.

WANTED—Dec. 1st to 10th, 3 to 5 rooms furnished complete. Communicate with manager, United Dry Goods Stores, Littlefield, Texas.

27-A.—Farms and Land for Rent

FOR SALE OR TRADE—320 acres. 275 acres in cultivation. Good improvements. Near six teacher school. T. B. Inmon, Brownfield.

FOR SALE—Some 10 acre tracts on Plainview highway just east of the Country club. Gas line runs through this land. Priced right. Good terms. W. E. Stimson, Cotton Exchange, phone 862.

Have poultry and dairy farm to let on share to party with good references. Farm well equipped with stock and implements. Call 106 or 663.

28.—Business Property for Sale

PRICED TO SELL — Well located cafe. Sell fixtures and rent building. 219 Ellis Bldg. Phone 1797.

REAL ESTATE FOR SALE

29.—Houses for Sale

House & Lott

I have MOVED my office to 1210 Texas Ave. Just across street.

Move day bargains—Lot in Highland Heights, sewer, etc., $200.

5 room brick veneer, modern, Highland Heights $3350!

50x140, west of terrace, $175.
Remember my new office, call or phone 236.

CHAS. F. O'NEALL
REALTOR
PHONE 236

There is satisfaction in owning your own home. Why pay rent? We can use a small car or other small property as down payment on a good home. Priced right.
PHONE 116

FOR SALE
No. 1—Is 62 1-2 feet on Broadway, $2250.
No. 2—Is dandy north front lot on 20th street. Paving paid.
No. 3—Is fine east front lot on Avenue Y, $850.00.
No. 4—Is new six room brick on corner lot, near Dupre school, price $4000.
No. 5—New six room brick on 17th street. Fine location, $4500.
No. 6—Four room brick $2550, $100 cash.
No. 7—Is 80 acres fine land, 3 miles of Lubbock $75 per acre.
No. 8—Our business is to sell property, and get the best buys to be had, always see us before you buy.
"Just A Pleasure to Show You."
J. W. BAZE
Room 12 Conley Bldg Phone 1401
Trade where you have a
GUARANTEE

FOR SALE—16 room boarding house, furnished or unfurnished, located 2219 9th. St. Phone 1212-J.

FOR SALE—Small house and lot, at 2211 8th St. Price $750 cash. H. O. Wallace, owner, Hale Center, Texas.

A BARGAIN—1973 Texas avenue, 7 room brick veneer. Price for quick sale $4,000. Small down payment. communicate with owner. W. S. Duvall. Burkburnett, Texas.

DRIVE UP TO OUR FRONT DOOR
See this, pay $300 cash and $42.50 month and own this 6-room brick, close in. Owner wired us today to let go for $3750. Worth $4500. Be quick. Come to office. Ask for Geo. Ewing.
Beautiful gray brick home on 22nd, tile bath, tile drain board, hardwood floors, Pullman breakfast room, large living room with brick mantel, textone finish. To be sold by us at $4500. Easy terms. Ask for Geo. Ewing.
Brand new, never occupied brick home on 21st. This attractive home in this excellent location is in distress and we can deliver it for $3850. Compares with many places sold for $5000. Requires $650 cash. Ask for Geo. Ewing.
Listen to this, farmers or investors, think of it, we can deliver you 160 acres all in cultivation, highly improved just three miles out on highway No. 9 for $75 acre. Look into this now. See George for this. Come to the office.
REUBEN USHER
2209 19th St. Phone 1431

OPPORTUNITY KNOCKS AGAIN
Splendid brick home in Ellwood Place to exchange for land in Lubbock or Hockley county. Two lots in Highland worth $450 each, now offered for $300 a rare bargain. Good property on Avenue Q. Wide deep lot, good location for two or three suburban stores, well worth $4500 for $3150. The well at Lehman is going to be an oil well, and that labor close in may make you rich if you buy now. The land and half the royalty at the price of the land.
JNO. L. RATLIFF CO.
No. 1 Brown Building

$300 DOWN
6 room light color brick veneer, double garage with corner lot facing north. Will take light car or lot as first payment. This house is just finished. Phone 2011.
PAUL BARRIER

REAL ESTATE FOR SALE

29.—Houses for Sale

SPECIAL OFFERINGS
1—A well located, well constructed 13 room stucco furnished rooming and boarding home. Now brings in $210 per month. Owner will consider some cash and good equity in cottage home in Lubbock or Dallas, Texas. For location and good returns on amount invested, this property will bear investigation.
2—A good 5 room frame house in good neighborhood on Dallas street, Big Spring, Texas. Owner will exchange for Lubbock home. A good deal for a man who needs to live in Big Spring.
3—A good 5 room brick veneer on corner lot, close to one of the ward schools. Owner will sell at very reasonable price and would take small car as down payment.
4—Several good houses for rent.
5—FIRE, TORNADO AND HAIL INSURANCE IS A NECESSITY. WE WILL APPRECIATE YOUR BUSINESS.
McFARLAND REALTY COMPANY
Office phone 58 Res. Phone 746-J
206 Leader Bldg.

Have nice five room brick veneer on hand. Will sell at a real bargain with small cash payment, balance easy. See NORTON (the loan man) 411 Myrick Bldg. Phone 202.

30.—Lots for Sale

FOR SALE OR TRADE—177 acres improved farm with 150 in cultivation near Levelland in Hockley county. Phone 340.

31.—Farms and Lands

FOR SALE
230 acres land, 5 1-2 miles courthouse. Well improved. $50 per acre.
JOHN W. JARROTT

33.—Real Estate

READ THIS
6-room frame house on 18th St. near high school for $3,650, buy it terms.
5-room brick veneer in Ellwood at $3,650; terms, good buy.
One of the best 6-room bricks in Ellwood for $7,000.00.
Eighty acres 2 miles east of Lubbock $85 acre, all in cultivation.
180 acres of land five miles of Anton to trade for Lubbock property, small loan.
MEREDITH & MARTIN
1215 Texas Avenue
Phone 1423

EXTRA CHOICE—Well improved 160 acre farm, 1 mile of good brick school and close to Tech college. Modern country home, with bath and telephone, double garage, barn and all in good shape. Can give possession. For sale on liberal terms and reasonable price. Money talks. Phone or see
FRED SPIKES

EXCHANGES OUR SPECIALTY—Houses for New Mexico land. Houses for car or lot. Good 720 acre well improved farm northwest Clovis for 320 acre cotton farm. A few real bargains in lots near Tech. Phone us about these or whatever you want. Will take care of all your insurance needs. SAMMONS AND WILLEFORD. Phone 852. Room 5 Brown Bldg.

FOR SALE OR TRADE—1920 acres at $6.75 per acre, good house, fenced 8 sections, in pasture, 6 miles from county seat town. FOR SALE— 320 acre farm, $1,000 down, balance easy. Several good houses to rent. P. Z. CONRAD. 422 Ellis Bldg. Phone 748.

160 ACRES
Extra good farm, 135 in cultivation, every foot tillable, small house, at a real bargain.

100 ACRES
Good 4 room house 90 in cultivation, about 13 miles N. W. Brownwood, Texas. A good home for some one.

154 ACRES
About 3 miles southeast of Balleyboro, 50 cultivation, good 4 room house. Well and windmill, every foot tillable. Will pay for itself two good crops.

FOUR
Almost new brick veneer houses, 2212 18th, 1920 14th, 1704 17th & Ave. O. Priced to sell.

80 ACRES
Near Bledsoe, clear.

160 ACRES
Near Portales, clear.

5 ACRES
Close in, cut in 2 1-2 acre tracts. A real bargain.

10 ACRES
Fronts on the Slaton highway, fine for truck garden. A real bargain. Small cash payment. Balance long time, on any of the above property. I OWN IT—
O. J. GREEN
Phone 384 Box 232

1926 Model Oakland sedan in good condition. Make me an offer. Call Scott Service Station.

Double lot on 23rd street $350. Inquire Swains Feed Store, 810 Main.

REAL ESTATE FOR SALE

33.—Real Estate

Tech view acreage for sale or trade. Three, one acre tracts under irrigation at Wichita Falls with 2 room house on one to trade for Lubbock property. 6 room frame house Ave. P $35 down and $35 per month. A. H. MARTIN, room 200 Leader building, phone 346.

Have several good business lots, clear, will exchange for income property.

12 room home on Broadway, will exchange. North front near Tech.

We have client who wants 6 or 8 room home close in.

Two sections good land near Happy. 1200 acres in wheat at $32.50 per acre.

SOUTH PLAINS REALTY CO.
213 Ellis Bldg. Phone 2012

IN PARMER COUNTY

Near Bovina, 640 acres all tillable land, clear property considered as part pay.

A BARGAIN

6 room residence, will rent for $30 per month, owner leaving town says sell for $2,500, $500 cash, balance easy.

CASEY & WILLIFORD
Real Estate. Insurance. Loans
Myrick Bldg.
Phones 263, 1247-J and 1369-W

HERE WE ARE

Elevator, in good town, to exchange for a farm.

Good brick home, in Lubbock, to trade for New Mexico land.

320 acre farm, 200 in cultivation, to exchange for a smaller place.

L. H. HOLT CO.

1111 1-2 Ave. J. Phone 1974

AUTOMOBILES

35.—Automobiles for Sale

LATE MODEL CHRYSLER BARGAINS

1930 Dodge Sedan
1927 Buick Coupe
Nearly new Model A Sport Coupe
Chrysler Coupe
Two 1929 Plymouth Coupes
1929 Chrysler 75 Sedan
1928 Chrysler 70 Roadster
1929 Chrysler 75 Coupe
Model A Ford Coupe
1926 Studebaker Sedan

JOE HILTON CO.
907 10th St. Phone 627

A DANDY SEDAN

1929 model Chevrolet Sedan, run 1200 miles. A new car at a used price.

GEORGE'S USED CAR EXCHANGE
909 9th St. Phone 1328

YOU ARE SAFE
ON BUYING USED CARS FROM

KENT BUICK CO.

1929 Model Buick Sedan
1928 Buick Standard Six Sedan
Model A Ford Coupe
Victory Six Dodge Sedan
1928 Buick Six Roadster
1927 Buick 4 passenger Coupe
1928 Buick 4 passenger Coupe
1927 Buick Standard Six Coupe
1928 Buick Standard Six Coupe
1928 Buick Standard Six Sedan
1926 Studebaker Commander Sedan
1928 Nash Sedan
Chrysler "75" Coupe

KENT BUICK CO.
1002 Ave. J Phone 1811

RECONDITIONED USED CARS
1928 Nash Standard Coupe
1929 Nash Standard Sedan
Two 1929 Nash Special Cabriolets
1928 Nash Special Coach
1928 Nash Advanced 6 Ambassador
1927 Buick Standard Sedan
1927 Ford Sedan
1929 Hupmobile 8 Sedan
RAGLAND MOTOR COMPANY

Cotton Liquidates; Stocks Progress

First Impression Of U. S. Ginnings Report Is Bullish

Total Later Turns Out To Be Bearish And Prices Fluctuate Widely Under Divergent Influences

NEW ORLEANS, Nov. 21.—(AP)—Cotton fluctuated widely today under divergent influences made up of a bullish first impression of the official ginnings report which later turned bearish. December liquidation and firmness of stocks. January contracts declined from 17.73 to 17.52 but rallied and closed at 17.63, or 8 points net lower. The general market closed steady at net declines of 7 to 9 lower.

Liverpool cables were easier but the local market ignored that influence and opened steady at an advance of 2 to 3 points. The initial gain was due to an early bullish view of the Census Bureau's ginnings of 11,898,308 bales. Recent buyers sold when it became apparent that the official figures just about met expectations. These offerings were augmented later by considerable December liquidation by ring traders who held on in expectations of a smaller ginnings total. Under pressure of the selling December dropped to 17.40 and March 17.80 or 17 to 10 points under the previous close.

Offerings Absorbed

Offerings appeared absorbed at the decline and the market firmed in response to the firm closing of stocks and the efforts of President Hoover to restore trade confidence. The subsequent rally carried prices nearly to the high but in final trading the market encountered realizing and last prices showed a small net loss for the day. December closed at 17.49 and March 17.90, or 8 points net down.

Cotton Loses Part Of Recent Advances

NEW YORK, Nov. 21. (AP)—Cotton lost part of its recent advances during today's trading under realizing and liquidation which appeared to be combined with a little more southern selling. January contracts sold off to 17.56 to 20 points net lower and closed at 17.65 with the general market closing barely steady at net declines of 7 to 17 points.

The opening was steady at a decline of 1 to 11 points in response to relatively easy Liverpool cables. Comparatively light ginnings reported prior to Nov. 14, came in for some bullish comfort but evidently failed to create much fresh buying power. December sold off to 17.42 and May to 18.11 or 17 to 21 points on the general list.

Tone Steadier

At these prices there was a little more trade buying and covering promoted by talk of a steadier tone in the stock market, and prices recovered all but a few points of their losses during the early afternoon.

Reports from the Washington conference between the administration and business leaders, appeared to encourage optimistic views of the general business outlook, which doubtless contributed to the rally. December liquidation continued and the market eased in the late trading under renewed realizing which was accompanied by reports of rather freer selling by the south.

Hog Trade Moderately Active Around Eleven Market Circuit on Thursday

KANSAS CITY, Nov. 21.—(AP)—(U. S. D. A.)—Hog trade around the 11 market circuit today was moderately active at generally firm to slightly higher prices. The top of $9.35 was paid at Chicago. Offerings 104,100 an increase of 8,500 over a week ago and 20,500 short of the corresponding day last year.

The sheep supply was 35,500 as compared with 65,915 last Thursday and 41,298 a year ago. Packers at a few markets enforced slight declines on fat lambs. Closely sorted lambs in Chicago 13.00 @ 13.25.

The tone on beef steers and yearlings was considerably improved. Prices were unevenly steady to 50c higher, with a general advance of 25 to 50c at Chicago. Eastern dressed beef markets however, continued to report demand very slow. Chicago had a top of $14.90 on yearlings and secured $14.50 for choice heavy steers. Most all points reported a sluggish outlet for replacement stock at steady to easier prices. Aggregate receipts 24,000 a decrease of 5,500 from a week ago and 3,000 less than a year ago.

Markets At A Glance

NEW YORK, Nov. 21. —(AP)—Stocks strong; General Electric up 13 points.

Bonds strong; foreign loans advance with domestic list.

Curb firm; Bond & Share jumps more than 5 points.

Foreign exchanges irregular; sterling 1-8 cent higher.

Cotton easy, southern selling.

Sugar steady; covering.

Coffee firm; improved Brazilian financial situation.

Chicago:

Wheat higher; bullish Argentine and Australian reports.

Corn easy; unsettled cash markets.

Cattle higher.

Hogs steady to strong.

Lubbock Markets

The following quotations are given by Lubbock firms at the opening of the day's business and are subject to change without notice.

POULTRY—
Heavy hens 15-18c
Light hens 12-10c
Colored springs, 1 1-2 to 2 1-2 lbs. 15c-20c
Leghorns, light springs 12-20c
Stags 8-15c
Roosters 6c
Guinea hens, each 25c

EGGS—
Per dozen ..... 20 to 40c

DAIRY PRODUCTS
Sour cream, butterfat ... 31 to 42c
Sweet cream, butterfat 50c

GRAIN—
Maize heads, new crop .. 16.00-18.00
Kaffir heads, good quality, new crop 15.00-17.00
Threshed milo maize, cwt 1.05
Threshed kaffir, cwt. 96c
Wheat, ordinary ..... .95
Corn, mixed, ear ..... .60
Corn, No. 2, white ..... .80
Corn, No. 2, mixed ..... .75
Sudan 3.00-3.25
Cane Seed 2.00-2.50

COTTON—
Middling, 7-8 staple .. 16.00-16.50
Lower grades 11.50-13.50
Cottonseed, per ton 28.00
Cottonseed meal, cwt 2.35
Cottonseed meal, ton, cut 2.25
Cottonseed cake, cwt 2.35
Cottonseed hulls, bulk, cwt ..... .85
Cottonseed hulls, ton 11.00
Cottonseed hulls, sacked, cwt ... .75
Cottonseed mixed feed, ton cut 1.20
Cottonseed mixed feed, cwt. ... 1.30

Narrow Demand Is Shown for Cattle

FORT WORTH, Nov. 21. (AP)—(U. S. D. A.)—Not so many fat cows offered at Fort Worth today but the demand was narrow and trade displayed a little weakness. Other classes of cattle and calves about steady with a fairly liberal offering of calves.

Plain steers 6.50 and 7.35.

Heavy bulls 6.50. Fairly good bulls 6.25. Common light bulls 5.25 and up to 5.75. Slaughter yearlings and heifers, common packages 7.00 and less.

Bulk canners cows 4.00 a 4.40; cutters around 6.00. Few fat cows 7.00.

Calves At 8.75

Calves 8.50 and 8.75; bulk cull 5.00.

Stocker buyers paid 10.65 for good steer calves. Stocker yearlings 10.35 and less; stocker steers 7.25 and 8.60.

Hogs strong to ten cents higher. Rail top 9.25; best truck butchers 9.10. Bulk butchers 8.75 and 9.10; packing sows 7.50 and 8.25.

Sheep steady; fat Oklahoma lambs at 12.25. Fat truck lambs sold up to 12.00; fat aged wethers at 6.50.

About 40,000 species of molluscs are known, half living today and half known only by their remains in the rocks.

Selling Pressure Firmly Resisted By Stock Market

Substantial Progress Made Under Impetus Of Better Credit And Constructive News From Washington

BY CLAUDE A. JAGGER
Associated Press Financial Writer.

NEW YORK, Nov. 21. (AP) — The stock market firmly resisted selling pressure today and made further substantial progress, under the impetus of continued improvement in credit and constructive news from Washington.

Profit taking on the advance of the past two days, during the early hours of the session, inspired considerable short selling, and leading shares sagged moderately until close to mid-day, when they attracted sufficient buying to shake off their sluggishness, and shorts quickly covered. Closing prices generally were 1 to 17 points higher.

Strength In Utilities.

Strength was concentrated in the utilities, rails and chemicals. Trading continued orderly and comparatively quiet, but showed moderate expansion of volume. 3,138,680 shares changing hands compared to 2,829,040 yesterday.

Apprehensiveness over the maintenance of high levels of employment were in the main quieted by the result of President Hoover's second business and industrial conference. A statement issued at the White House after the close of the market said that it was the unanimous opinion of the conference that there was no reason why business should not be carried on as usual and construction work expanded in every prudent direction so as to cover any slack in employment.

Henry Ford's announcement of an immediate wage increase for his employes was a surprise in view of the recent over-production problems in the motor industry.

Advance In Wheat Values Is Caused By Buying Rushes

Price Gains Four Cents Per Bushel Thursday In Grain Market; Reports Are Disturbing

BY JOHN P. BOUGHAN
Associated Press Market Editor.

CHICAGO, Nov. 21. (AP)—About 4 cents a bushel jump in wheat values resulted today from buying rushes that were largely due to disturbing crop advices from Argentina. Abandonment of 18 per cent of Argentine wheat acreage officially was announced and estimates of the Argentine exportable surplus from the new wheat crop were reduced today to as low as 91,000,000 bushels, a total decidedly the smallest suggested so far this season.

Under heavy selling to realize profits, the day's top prices for wheat failed to hold, and the market here closed unsettled, 2 1-8 to 2 5-8c above yesterday's finish. Corn closed unchanged to 3-8c off, oats 1-4 to 1-2c up, and provisions varying from 2c decline to an equal advance.

Corn Advances.

Corn advanced today to the highest price which the December delivery has attained this month. Selling pressure then increased and faced by enlarged rural offerings the market reacted sharply. Oats averaged higher, responsive to wheat strength.

Provisions were sustained by purchases of December lard for packers and warehouses.

Best Purgative for Colds

Relieves the congestion, reduces complications, hastens recovery.

Are you being denied the happiness that is due you in life?

IT is easy to abuse our golden life-given body, but Nature has a way of signaling danger. If heeded, graver troubles may be avoided. That tired, exhausted feeling, lack of appetite, aches and pains, flabby flesh, skin troubles—all speak of a body weakness—a lack of the normal count of red-blood-cells.

Every normal person's blood should contain about 5,000,000 red corpuscles to the cubic millimeter—those vitalizing, tiny red-cells which give blood its color and are carriers of nourishment to every part of the body. It is dangerous to let the red blood count remain below normal.

S.S.S. Makes You Feel Like Yourself Again

With an increase in the red-blood-cells, you will be on the right road to Health. This is Nature's way to body power and to clear skin. Naturally, with your strength restored, it is easier to fight disease and infection; to enjoy your food and to sleep soundly. When firm flesh takes the place of that which was once flabby, you will feel strong—your nerves will become steady—more happiness and friends will follow.

S.S.S. has been a blessing to millions of people. It helps Nature increase the red-blood-cells. It promotes healthy body building. It is time-tested and has a successful record of over 100 years back of it.

You owe it to yourself to try S.S.S. It is easily assimilated. Pleasant to take. It is on sale at all drug stores in two sizes. Ask for the larger size. It is more economical. ©S.S.S. Co.

PRICES SLASHED ON CROSLEY RADIOS

Lowest Prices In All Radio History!

NEVER BEFORE PRICES LIKE THESE ON CROSLEY

Everything you've wanted in radio in this brand new CROSLEY 32 new 1930 model

WHAT DO YOU WANT IN RADIO ✓ Check this List!

House Current Operation? ✓ Crosley 32 is all electric—just plug it into your light socket.

Dynamic Reproduction? ✓ Crosley 32 has a gorgeous tuned armature type dynamic speaker built in.

Easy Operation? ✓ Crosley 32 has a single dial control. It is illuminated.

New Features? ✓ Crosley 32 has push-pull amplification! The last word in radio elegance! Here is an 8-tube set (including rectifier) bringing in the stations you want, clearly, vividly and with breathtaking reproduction you have longed for!

Cabinet Features? ✓ Crosley 32 Cabinet is built especially for this set to secure the best possible results, looks and tone. Simple yet handsome in design—appealing to the most discriminating personage!

Price? ✓ Crosley 32 is undoubtedly the most astounding radio value ever offered by a responsible manufacturer.

Did you ever expect so much Radio Value for $99.50?

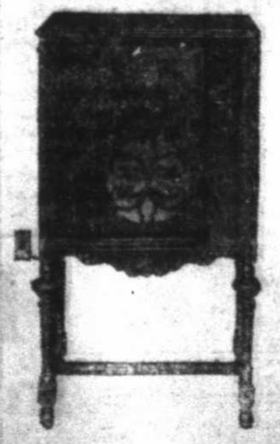

dynamic—8 tubes—push pull—easy to operate—new!

$99.50 LESS TUBES

Two-tone walnut veneer Console, 8-tube A. C. set including rectifier; 4 226 tubes, 1 227, 2 171-A, and 1 280. Three stages of genuine Neutrodyne radio frequency amplification, tuned non-regenerative detector, two stages of audio frequency amplification, with push-pull output.

We want you to come in and see this set! Hear it in operation. You will be surprised at its beauty. You will be amazed at its full, beautiful tone and its astounding performance! Nothing like it has ever been offered to the radio public before. Only Crosley could offer such a set at such a low price.

CROSLEY

Super Screen Grid Radio Sensational Low Price

Crosley 41-S

offers beauty and performance new to radio!

All-metal case with burl walnut finish and decorated with white metal trim. Small, compact, adaptable. Radio and end-table in one. Without legs, a table model. Can be placed anywhere there is an A. C. light plug.

AT $165.85
WITHOUT TUBES, SPEAKER OR LEGS.

Tone—volume—sensitivity which are amazing!

Come in and see why Crosley is the BIG news in radio!

You may arrange to try this set in your own home without obligation.

1014 BROADWAY PHONE 837
Sherrod Brothers
THE HARDWARE DEPARTMENT STORE

USED CARS

1929 Chevrolet coach.
1928 Chevrolet coach.
1927 Chevrolet coach.
1928 Chevrolet sedan.
1927 Chevrolet sedan.
1929 Chevrolet coupe.
1928 Chevrolet coupe.
1927 Chevrolet coupe.
1927 Chevrolet roadster.
1928 Chevrolet truck, cab and body

KUYKENDALL CHEVROLET CO
Corner Avenue J and 13th Street
Phone 1234

1928 Chevrolet Coach
1929 Ford Coupe. New. Model A Cheap Fords

DAVIS OLDSMOBILE CO.
1106 Main St. Phone 1886

DODGE COUPE—1928 Model Standard Six. Excellent condition. Priced to sell. See owner at 411 Myrick Bldg.

LEGAL NOTICE

39.—Legal Notice

NOTICE OF SHERIFF'S SALE:
STATE OF TEXAS,
COUNTY OF LUBBOCK.

By virtue of an order of sale issued out of the 99th District Court of Lubbock County, Texas, on October 21, 1929, on a judgment rendered in said Court on March 13, 1929, in Cause No. 3470, in favor of Pain-Townsend Company against G. C. Beauchamp, for the sum of $341.49 with interest on $262.40 of said judgment from March 13, 1929, at 7 per cent per annum, and on $79.07 of said judgment from March 13, 1929, at 6 per cent per annum, and costs of suit; and against G. C. Beauchamp, Ruth Beauchamp, W. S. Moss and National Loan and Investment Company for foreclosure of lien on the property hereinafter described, the said order of sale directed and delivered to me as sheriff, I did, on the 7th day of November, 1929, at 3 o'clock P. M., levy on the following described property situated in Lubbock County, Texas, as the property of said defendants:

Lot Eight (8) in Block Forty-Eight (48), McCrummen's Second Addition to the City of Lubbock.

And on the 3rd day of December, 1929, between the hours of 10 o'clock A. M. and 4 o'clock P. M., at the courthouse door of Lubbock County, Texas, in the City of Lubbock, I will offer for sale and sell, at public auction for cash, all the right, title and interest of the said Defendants in and to the said property.

WITNESS my hand This 7th day of November, 1929.

WADE HARDY,
Sheriff, Lubbock County, Tex.
BY WILL EARNEST,
Deputy.

NOTICE TO BIDDERS: — The commissioners court of Lubbock County, Texas, will receive bids at Lubbock, Texas, on November 25, 1929 for the purchase of one or more elevating graders. All bids to be filed with the County Auditor not later than 10:00 A. M. November 25, 1929. The commissioners court reserves the right to reject any and all bids. J. Y. Boyd, County Auditor, Lubbock County, Texas.

IT PAYS TO PAY CASH

in every city—in every town there is one store that undersells—in LUBBOCK it's

Grollman's

BROADWAY at AVENUE J

IT PAYS TO PAY CASH

Gigantic Thanksgiving Apparel Sales

Our racks are literally packed with the very newest in Mid-Winter garments. Mr. Grollman's recent trip to New York has made it possible to show the greatest array of new coats and smart dresses that we have ever had. Our policy for giving the lowest prices in town must be maintained, hence, this opportunity to select these fashion right wearables at these low prices.

The coats in this Thanksgiving event represent the smartest garments of the present season. Richly furred, beautifully trimmed, and of the very finest materials. The kind so popular on the streets of New York and Paris right now. Many of the dresses were bought at great concessions . . . as low as 50c on the dollar. The tailoring is superior to any you have seen; the styles are so inviting that you will want two of them at the low prices they are featured. The millinery is featured at a drastic price reduction, too. Hundreds of lovely new hats at sensationally low prices.

COATS

The entire Winter Coat mode is summed up in this brilliant collection for women and misses. All of the exquisite fabrics and the luxurious furs. In every wanted style, size and color. Read the descriptions of the following groups and come prepared to find just that and more. Dozens of them to select from.

$16.75

Lovely fabrics, rich furs that are found on much more expensive coats and tailoring that is really wonderful for such a low priced group. A great variety for your selection.

$23.75

The styles of this group are delightful . . . . the luxurious furs are placed in the very newest manner to make these garments outstanding in quality and style and sensational in price. The rich materials will appeal to you immediately. An extraordinary group for this low price.

$39.50

Noteworthy of this extraordinary group is the lavish use of the fashionable furs. Trimmed in the smartest of the new ways. Broadcloth, cressella, kashmiriana and other lovely materials trimmed with fox, badger, wolf and maramink. Beautiful well tailored linings. A real value at this low price.

$49.50 — $59.50
$69.50 — $79.50
and up to $139.50

These groups represent the smartest coats that can be bought anywhere. Mr. Grollman selected these from the most important styles of the present New York and Paris season. They are the most popular seen on the streets of these fashion centers. They were bought at a concession and will be offered to you at the savings we have made. If you want this class coat you will never find a better value than any of these.

Children's Coats

As fashion right as the most expensive coat to be found. In good, warm materials for combined warmth and style. Richly furred in fine quality broadcloth and other lovely materials. Save for the youngster too at this huge discount.

25%

Bargain Basement

Extra! Special!

New arrivals in the underpriced Bargain Basement gives you a varied group of prices at the most sensational prices of the year at—

5.95 up

DRESSES

Literally hundreds of the very newest style frocks in this great Thanksgiving event. Prices that are a marvel. Some so low that you can easily afford two or more and retain the very latest in styles. Satin, crepes, flat crepes, velvets, combinations, metalics and printed crepes. One, two and three-piece garments with the new flares and drapes.

2 for $15.00

In this group there are dresses that are worth to $14.85. Lovely tailoring. New colors and fine materials. An inspection will prove to your own satisfaction that they are extraordinary values at this unusual opportunity. Bring a friend with you.

All Sizes Advanced Styles

$8.85

You have probably seen dresses at this price but you have not seen the fine tailoring, beautiful, fine quality materials that are shown in this Thanksgiving opportunity group. They will stand the most critical inspection with other dresses in this price range. Shown in new colors and lovely materials. Values to $17.50—

$18.85

Flares and drapes of the very newest New York modes, materials and colors of the designers careful combinations, tailoring of the very highest quality makes this the outstanding dress value of the Mid-Winter season. They were bought by Mr. Grollman on his recent trip to New York and represent the very latest styles. Values to $32.50—

2 for $23.00

Another group representing dresses that originally sold to $22.50. A great assortment to select from at this very popular price. All new colors and materials may be found in this group.

$26.85

When you get into the better dress groups you will find the newest and smartest styles to be found in any store. Dresses that were bought at tremendous concessions of price . . . in many instances as much as 50 per cent discount. Travelle crepes, metalics, combinations, and flat crepes. Colors of middy blue, brown, green and black.

$34.50

Women who are accustomed to paying $50 and $60 for their dresses will surely appreciate these great garment values. For sports, afternoon, street or evening. They are the very newest to be found in the New York market. They, too, were bought at huge concessions and are extraordinary values at this low price.

DRESSES
In the Basement

2 for $12.50

Just because this price is so ridiculously low is no indication that these dresses are not stylish and of fine quality. You will find the new colors and lovely fine quality material in every one of them. Bring a friend.

2 for $9.50

Pretty colors, lovely new materials. A large selection to choose from. Can you beat this price? You will be amazed to find such a variety and quality as you will see in these garments.

Millinery Reduced

The Millinery Salon is the haven for hundreds of the very newest and smartest Hats. Every Fall and Winter Felt is featured at new, low Thanksgiving prices from now until next Thursday. Note these great reductions as you see them on the Mezzanine Floor.