TODAY'S WEATHER—
Fair And Warmer

BIG SPRING DAILY HERALD

ALL HERALD DEPARTMENTS
Dial 4-4331

VOL. 26, NO. 284 · AP WIRE SERVICE · BIG SPRING, TEXAS, THURSDAY, MAY 6, 1954 · PRICE FIVE CENTS · TWENTY-FOUR PAGES TODAY

Wentz State Fire Insurance Commissioner

One of the important appointive positions in the state of Texas went today to a Big Springer.

Mark Wentz, head of the local insurance agency which bears his name, was named by Governor Allan Shivers as state fire insurance commissioner.

The appointment becomes effective immediately, and Wentz will take up duties in Austin. He is to fill the unexpired term of the late Paul Brown. This term runs until February 10, 1955.

Wentz is one of the few insurance men ever appointed to the state position, and the first West Texan to hold it. He had received strong endorsement throughout West Texas, and had the sanction of the Texas Association of Insurance Agents.

Wentz, 57, has been in the insurance business since 1942. His son, Frank E. Wentz, presently is associated in business with him here.

He has resided in Big Spring since 1925, coming here as a commission agent for Gulf. He later operated an automobile agency, before opening his insurance firm.

He was born in Ogden, Iowa, moved with his family to Burlington, Kan., where he attended public schools. He attended Kansas State Agricultural College in Manhattan, but his college career was interrupted by World War I. He served in the Army until 1919.

An Army assignment brought him to Texas and in 1918 he was married to a Texas girl, Miss Bertha Aileen Roberts. They were married in El Paso, where he joined Gulf. He went from there to Abilene before his transfer to Big Spring in 1925.

Wentz is a member of the Masonic Lodge, the American Legion, the Chamber of Commerce and the Lions Club. He is a Presbyterian.

MARK WENTZ

Approval Looms In St. Lawrence Seaway Action

WASHINGTON (AP)—Supporters of the 20-year-old St. Lawrence seaway plan boasted of unqualified confidence today as the House called up the controversial bill for a climatic vote.

The Senate has passed the measure, which would authorize the United States to join with Canada in constructing a 27-foot-deep channel up the St. Lawrence River so oceangoing ships could steam from the Atlantic to Great Lakes ports. The House has never before voted on the issue.

Canada has officially informed this country that if the authorization does not come this year, it will proceed to build an all-Canadian seaway on its side of the St. Lawrence. So today's vote could decide the issue for the United States for all time.

Backers of the project made no attempt to play it close to the vest.

One, Rep. Machrowicz (D-Mich), prediced the margin of victory would be "at least 50 votes."

"Maybe greater," Machrowicz said as an afterthought.

His forecast was in line with that made earlier by House Republican leaders. They said they anticipated passage by a "substantial margin."

The House, meeting two hours earlier than usual, was expected to speed the bill through without delay.

Area Counties Cited In Dust Control Plan

Howard, Mitchell, Dawson, Scurry, Borden, Glasscock, Martin and Sterling counties have been named by the governor among 75 counties certified for an emergency wind erosion control program today, the Associated Press reported at 1 p.m. Shivers was notified today by Secretary of Agriculture Benson that an initial allocation of $2,322,000 had been made for the state.

Mile Run In 3:59 Time

OXFORD, England (AP) — Roger Bannister was clocked in 3 minutes 59.4 seconds today to achieve track athleticdom's greatest goal—the 4-minute-mile.

Running on his familiar Oxford track, he bettered the listed world record of 4:01.4 set by Sweden's Gunder Haegg in 1945.

On the way to his fantastic clocking he equalled unofficially the 1,500-meter record of 3:43.

Conditions for the race today were unfavorable.

A mighty roar went up from the small gathering when it was announced the 25-year-old athlete, who gets his medical degree in a few months, had shattered the barrier that for many years had been deemed unbreakable.

He was given hot competition by another former Oxford youth, Chris Chaterway, and English steeplechaser Chris Brasher in the race which was part of a dual meet between the British Amateur Athletic Assn. and Oxford University.

The "4-minute-mile" has long been the dream of all distance runners. Many have come within a few seconds of it.

LATE BULLETIN

PARIS (AP) — Premier Joseph Laniel won a vote of confidence from the National Assembly today. The unofficial tally was 302 to 260.

Wounded Man Found On Road

STANTON (SC) — A man who, later in the day, was identified as Clyde J. Hayes of Midland, was brought to the Martin County Memorial Hospital here Wednesday morning after being found beside Highway 80 between here and Midland.

Hayes was suffering from a bad head wound, Sheriff Dan Saunders said, and was unable to furnish officers with any information on what had happened to him. He was still unconscious late Wednesday afternoon.

The sheriff said Hayes' pockets were all empty but that the man was wearing a wrist watch. The presumption is, Saunders said, that Hayes was knocked in the head and thrown from a car or that he fell from one. He was found about 6:30 a.m., by Joe Danley of Stanton, who notified Deputy Sheriff A. C. Abernathy.

Danley first reported to the officers that he thought the man was dead. Abernathy removed Hayes to the hospital. Wednesday afternoon Sheriff Saunders, with the aid of Midland officers, located Mrs. Hayes, who came here. She told officers she did not know what might have happened to her husband.

Saunders said late Wednesday afternoon that it had been determined that the spot at which Hayes had been found was in Midland County. He indicated the matter would be referred to Midland County officers for further investigation.

Continental Says Would Hire More

WASHINGTON (AP) —Continental Airlines presented more testimony yesterday to the Civil Aeronautics Board in support of its proposed merger with Pioneer Airlines.

C. C. West of Denver, vice president of Continental, said his company would hire Pioneer personnel and employ 23 additional employes because of the expansion in the routes.

He gave Midland, Tex., as an example of what would happen if the merger is approved. There, he said, eight additional agents would be hired to double the force there. Most or all of these would come from the force of 10 persons now employed at Midland by Pioneer, he said.

Two Policemen Are Assaulted By Prisoner

A man who assaulted two police officers after he and his wife were arrested Wednesday was fined $60 in City Court this morning on charges of drunkenness.

His wife was fined $10 after pleading guilty to the same charge.

The man, who gave his address as Ackerly, will be transferred to county authorities on a charge of aggravated assault as soon as he disposes of the drunkenness fine, officers said. At present he is laying out the fine at the rate of $3 per day.

The couple were arrested about 1:30 p.m. Wednesday in the 1200 block of West 3rd. Their two children were with them.

County Welfare Officer Mary Cantrell and Juvenile Officer A. E. Long were called to the police station because of the children, and Chief M. L. Kirby brought the couple to the city courtroom for a conference concerning the children.

The man suddenly, grabbed Kirby on the side near the officer's pistol, the chief said. As Kirby tried to pull away, his shirt and trousers were ripped. Kirby said he knocked the man down and held him down.

While Kirby was holding the man, George Oldham, executive secretary of the Citizens Traffic Commission, who happened to be standing near by, opened the jail door to get the prisoner inside. At the same time Zirah LeFevre, police radio operator, said she held the man's wife, who had tried to help her husband fight Kirby.

After the man was locked up he started banging a tin cup against the jail bars. Patrolman Perry Chandler went into the jail to find out what was causing the disturbance. When Chadler opened the door, he said the man attempted to kick him but missed. The man did succeed in slugging the officer by the left eye.

Acting Judge Mack Rodgers fined the man this morning on the drunkness charge. The wife paid her fine and was released. The children, who had been cared for by the county welfare department during the night, were returned to the mother this morning.

Van Fleet In Korea

SEOUL (AP)—Gen. James A. Van Fleet arrived today on a tour to assess U. S. military aid to South Korea, Japan and Nationalist China.

The former U. S. 8th Army commander was greeted at the airport by scores of dignitaries, including President Syngman Rhee, and 150,000 cheering Koreans lined the road to Seoul.

Brownell Rules Report Won't Be Made Public

Old Friends Meet

Former President Harry S. Truman and former Secretary of State Dean Acheson shake hands warmly at Washington's Union Station as Truman arrived to attend Democratic conferences. (AP Wirephoto).

WASHINGTON (AP) — Atty. Gen. Brownell ruled today a confidential 1951 report from the FBI to the Army on possible subversion at Ft. Monmouth, N.J., must not be made public. He said its publication would be "harmful" to the national interest and to matters now under consideration. He also ruled a 2½ page letter which quoted from the report also must not be published.

* * *

WASHINGTON (AP)—Sen. McCarthy cried "perjury" today at Secretary Stevens and Democratic senators called for prosecutions as a result of what one termed McCarthy's "fraudulent letter" episode in the McCarthy-Army hearings.

In swift and turbulent sequence:

1. The Senate Investigations subcommittee voted to send a daily transcript of its hearings to the Justice Department. This was on motion of Sen. McClellan (D-Ark).

2. Sen. Symington (D-Mo), endorsing McClellan's move, said someone was "absolutely guilty" of violating the law in connection with McCarthy's getting material from a secret FBI report. He called McCarthy's document, center of a storm yesterday, "this fraudulent letter."

3. McCarthy snapped that Symington was "trying to punish those who dare to give out information on espionage in secret radar laboratories" at Ft. Monmouth, N.J. And he charged that Symington and Sen. Jackson (D-Wash) were "part of a secret effort" to hamper his investigation of Communists in the Army. McCarthy said too he was sorry Symington and Jackson, who walked out on his committee last year along with McClellan, ever came back.

4. Secretary Stevens testified he had made an error in earlier testimony to the subcommittee. He said he had been incorrect in stating that after a Feb. 24 meeting with the McCarthy subcommittee he had gone back to the Pentagon and conferred only with his staff. Actually, Stevens said, he had found on checking that he met with 21 uniformed and civilian officials of the Pentagon, including then Undersecretary of Defense Roger M. Kyes, Army Chief of Staff Matthew S. Ridgway; H. Struve Hensel, then Defense Department counsel but now an assistant secretary of defense, and Fred Seaton, also an assistant secretary of defense.

Of the 21 present, Stevens said, 17 were members of his staff.

McCarthy hopped on this change of testimony with a declaration that it appeared to be a "clear-cut case of perjury."

Ray H. Jenkins, special counsel to the subcommittee, told McCarthy to confine himself to asking questions of Stevens.

It was on Feb. 24 that Stevens met with Republican members of McCarthy's subcommittee and agreed to withdraw orders he had issued that Brig. Gen. Ralph Zwicker and some other officers should disregard subpoenas from McCarthy. In issuing the orders, Stevens had claimed McCarthy "abused" Zwicker at a closed hearing. McCarthy denied that.

Stevens' agreement to withdraw his order was widely interpreted as a "surrender" to McCarthy. Next day, Stevens issued a statement at the White House, with President Eisenhower's approval, declaring there was no surrender and he would not permit the abuse of officers.

McCarthy contends that at the Feb. 24 Pentagon meeting plans were laid to issue a "smear report" against him—the report which led to the present hearings.

McCarthy challenged Stevens to say whether he had decided to change his testimony after he learned that Seaton and "a newsman" had testified last night and this morning at a closed meeting of the subcommittee.

"No, sir," Stevens replied.

McCarthy asked Stevens whether John G. Adams, Army counselor, had told Stevens that one member of the press "helped prepare" the Army report.

"He did not," replied Stevens.

See PROBE, Page 8, Col. 2

McCarthy Calls Stevens Perjurer

Gillette Blasts 'Split' In GOP

By D. HAROLD OLIVER

WASHINGTON (AP)—Sen. Guy Gillette (D-Iowa) told a national Democratic conference today the United States suffered "an astounding and unprecedented reversal" at Geneva on the question of Indochina. He blamed it on what he called a "split" Republican administration lacking a foreign policy.

He said the 1952 election put one group of Republicans in charge of the executive branch and another group in Congress. The "fiasco" at Geneva, he said, is only the most glaring example of what price America is paying in the struggle against Communist imperialism.

Secretary of State Dulles said yesterday the Geneva talks are going about as anticipated and that he knows of nothing that has happened to justify an interpretation that the United States had suffered any defeat.

President Eisenhower told his news conference a few hours later he has unqualified faith in Dulles. He said no one loses a battle while the battle is still going on.

Gillette said selection of a Democratic Congress in November would not cure "the split in the Republican party, which may well be incurable, but it will heal the breach in our government and allow the President to lead America in the leadership of the free world."

Gillette, a Foreign Relations Committee member, said the country will live to regret the administration's decision not to use the United Nations machinery to halt the Indochina war.

"We could have hauled the Red aggressor before the bar of world opinion," he said, "but we preferred to revert to outworn methods of military intervention."

Gillette's remarks were prepared for a panel on "American security" at the second day's session of the Democratic National Committee meetings. The party rally will come to a close tonight with a $100-a-plate Jefferson-Jackson dinner at which former President Truman will be an informal speaker.

Sen. Lyndon B. Johnson and Rep. Sam Rayburn, Texas leaders of the minority party in Senate and House, are billed for "major speeches" to pep up the drive for election of Democratic majorities in Congress in November.

Adlai E. Stevenson, the party's 1952 presidential candidate, was originally listed for a talk, but he did not come on advice of his

See POLITICS, Page 8, Col. 5

'Frisco Kidnap Case To Jurors

SAN FRANCISCO (AP)—Six men and six women today deliberate the case of two former private detectives charged with kidnaping a San Francisco real estate broker.

If Harold Jackson, 52, and Joseph Lear, 43, are found guilty, they face possible sentences of death or life imprisonment with possibility of parole.

The two former private investigators are charged with abducting Leonard Moskovitz last January.

Moskovitz was rescued 61 hours later by alert police who spotted a man making a post-midnight ransom call from a street-corner telephone booth. No ransom was paid. First $500,000, then $300,000 had been demanded. The telephoner was Lear, who led police to Moskovitz, who was guarded by Jackson in a rented house.

Jackson's defense was that there was no kidnaping—that Moskovitz, 36, dreamed it all up as a hoax to extort money from his father, Maurice Moskovitz.

Lear testified he was hired by Jackson as a private investigator, and that when he realized he was involved in a kidnaping he stayed with it in fear of his own life and those of his wife and stepson.

The jury got the case yesterday afternoon and deliberated until nearly midnight.

Under California's Little Lindbergh Law, the lightest possible sentence upon conviction is life imprisonment with possibility of parole. Conviction of kidnaping with bodily harm could mean the death sentence.

Morrow Ruled Off National Committee

By CLAYTON HICKERSON
Associated Press Staff

All was not sweetness and light in the Democratic Party Thursday.

The old wounds and rivalries that saw the Texas segment of the party back the Republican candidate for President in 1952 were reopened Wednesday in Washington.

Wright Morrow of Houston, who with Gov. Allan Shivers and Wallace Savage of Dallas led the Texas party into the GOP fold two years ago, was the storm center.

Morrow tried to gain recognition as Texas' Democratic National Committeeman and was immediately ruled out of order and no longer member of the committee.

"You are excommunicating Texas," shouted the stalwart, gray-haired Morrow, his face reddening.

"Don't you believe him!" W.H. (Bill) Kittrell of Dallas shouted from the back of the room.

Morrow resigned from the national committee in September 1952 before campaigning and voting for President Eisenhower. His resignation was made in a letter to the State Democratic Executive Committee, headed by Savage, now a candidate for Congress from Dallas. Morrow also sent a copy of his letter of resignation to the national committee and Chairman Stephen A. Mitchell accepted the resignation.

Morrow interrupted a roll call of committee members Wednesday when his name was not called as Texas was reached. Mitchell, informed that Morrow intended to make a statement, quickly cut him off when he asked to be heard.

"There is no committeeman from Texas," Mitchell said curtly.

Morrow said before the meeting that the State Democratic Committee twice refused to accept his resignation and that he would probably seek a showdown with the national committee.

"You are not a member of this committee," Mitchell said firmly. "You formerly were a member but you are no longer a member."

"Has any action been taken by

See MORROW, Page 8, Col. 8

Missing Plane Sought In Gulf

CORPUS CHRISTI (AP)—The Naval Air Station reported today that one of its flying boats, with ten men aboard, is missing in the Gulf of Mexico.

The plane, a PBM patrol bomber, was on a routine training flight. It was last heard from at about 9 p.m. Wednesday and at that time reported its position as 75 miles east of Brownsville.

The Navy said an extensive search of the Gulf area is being made.

The plane carried fuel sufficient to keep it aloft until 4 a.m. today.

The Navy withheld the names of the ten men aboard.

The Navy said seaplane pilots are supposed to report their positions hourly when over water.

The 9 p.m. report was picked up by the New Orleans overseas oceanic control. At that time the pilot said he was 75 miles east of Brownsville and headed toward Brownsville and then Corpus Christi.

On that schedule, a Navy spokesman said, the plane would have arrived at the Naval Air Station here about midnight.

About 1 a.m. today a Coast Guard plane and two other PBMs began a search.

At 5:30 this morning five more PBMs and 11 other aircraft joined the hunt.

Ten more planes were sent shortly afterward to search the coast of Mexico.

A flare was spotted early this morning before dawn by a Coast Guard plane but when the plane returned after daylight to search the area nothing was sighted.

The PBM is a two-engine aircraft and lands on water.

Control Of Paraguay Uncertain In Revolt

BUENOS AIRES, Argentina (AP)—Paraguay was blanketed under official silence today, but unofficial reports trickled out that army elements had staged a revolt against President Federico Chaves' regime. It was unclear who held control.

Government radio stations in Asuncion, the Paraguayan capital, remained off the air, but private sources gave varying accounts of the revolt which apparently broke out yesterday.

A private radio station said loyal government forces succeeded in quelling the revolt. It added that Police Chief L. Petit was killed in the fighting.

An account from Clorinda, on the Argentine side of the Paraguayan border across from Asuncion, said the insurgents held the capital. It said Chaves and his ministers had taken refuge in Asuncion's military academy after the rebels seized control of communications.

The Clorinda report said the rebels had set up a three-man government in the capital.

Other reports said several government leaders were killed in fighting yesterday including Gen. Alfredo Stroesner, commander of Paraguay's armed forces.

These reports said a cavalry division, about 500 men, had sparked the revolt and that loyal troops and police had rallied to Chaves' defense.

Paraguay had enjoyed relative calm since 1950. There have been reports of harsh government measures against political opponents.

Chaves, 74, took over as provisional president in September 1949 after toppling Felipe Molas Lopez in a bloodless coup. Chaves' rise stemmed from discord in the ruling Colorado party, Paraguay's only legal party, in which he led the democratic faction.

Chaves was confirmed in office in 1950 elections in which he was the only candidate. His 1949 takeover had been the sixth administration change through revolt or bloodless coup in 17 months.

FEAR SPLIT WITH U.S.

British Agree To Talks On Action If Meet Fails

LONDON (AP)—Britain has moved a step closer to the Indochina war arena. American and British sources say she has agreed to join Allied talks on united military action in the Far Eastern battlefield if the Geneva peace parley fails.

The report came as London newspapers voiced fears Britain would drift into a serious split with the United States over Allied action in Indochina. Moscow radio asserted that British refusal to join in "new aggressive plans" had "isolated" the United States at Geneva.

The American-proposed parley is expected to take place within the next three weeks in either Washington or Singapore. Informants said it would discuss plans for:

1. Underwriting any sort of political settlement in Indochina that might emerge from the Geneva parley.

2. Saving Indochina from being overrun by the Communist-led Vietminh if the peace talks fail.

Projected composition of the conference was not disclosed, but the United States, Britain, France, Australia, New Zealand and Canada at least are expected to send staff officers.

Commenting on the danger of an American-British rift, the Liberal News Chronicle declared:

"Unity requires shared readiness to negotiate. But at this moment any American statesman who expresses readiness to negotiate is howled down as an appeaser—before anyone knows what he is proposing to negotiate."

The Conservative Daily Mail said public opinion in the two countries "can hardly be blamed for its bewilderment now."

"Policy, at least in Washington, seems to have been at the mercy of every prevailing current of sentiment."

The independent Daily Express called it "simply mischievous" to say a split now exists.

"A plan to intervene in the Indochina war was never clearly defined," the Express declared. "nor was it probable that the American Congress, let alone Britain, would endorse it."

U. S. administration officials have virtually ruled out any direct American intervention in Indochina unless Britain agrees to join as part of a coalition to protect Southeast Asia against Red conquest. Britain served notice she opposed such an alliance in advance of the Indochina negotiations with the Communists at Geneva.

Prime Minister Churchill also told Parliament his government opposes any united military action in Indochina while the Geneva talks are still on.

The American proposed parley of air, land and sea force chiefs is expected to seek to overcome some of these differences.

The Moscow broadcast heard here said the "complete and final defeat of colonizers" is shaping up in Asia and "the situation has developed far from what the U. S. secretary of state wanted."

"Representatives of many countries taking part in the conference prefer finding ways of agreement which lead to a peaceful settlement of disputed international problems to that of agreement regarding new, aggressive plans," the broadcast said.

"In particular, the British delegation prefers to adopt a more careful attitude than that which the State Department has outlined."

U. S. Gives Up On Viet Nam Action

By JOHN M. HIGHTOWER AND RUSSELL BRINES

WASHINGTON (AP)—The United States has virtually abandoned all thought of effective united action to help French and native forces block Communist conquest in the Indochinese state of Viet Nam.

Secretary of State Dulles now is driving toward a collective security system in Southeast Asia designed primarily to seal off and protect the states of Laos and Cambodia, insofar as Indochina is concerned.

With respect to the third Indochina state, Viet Nam, which has been the principal battleground of the 8-year-old Indochina war, the question of what to do both in the military field and in the diplomatic conflict at Geneva is regarded as primarily a problem for the French and Vietnamese governments.

That view is based largely on the opinion that decisions will be required so quickly that it is extremely unlikely any united front could be organized in time to make a real difference.

THE WEATHER

WARMER

BIG SPRING AND VICINITY: Fair and warmer this afternoon, tonight and Friday.

High today 86, low tonight 60, high tomorrow 84.

Highest temperature this date 100 in 1927; lowest this date 20 in 1917; maximum rainfall this date 0.40 in 1923.

"Big In Big Spring" . . .
WEBB AIR FORCE BASE

And the full story of Webb's mission, operations and activities will be presented in a special

ARMED FORCES DAY EDITION OF
The Herald
May 14

This edition will be one of the big boosters for Big Spring and WAFB. You have friends and associates away from here who should have this story. The Herald will handle all mailing, with special labels, of copies of this edition, for ONLY 25c PER COPY. Place your order now! Just send list of names and addresses with your remittance. The Herald will do the rest.

MAIL IT AWAY!

26th ANNIVERSARY SALE!

COME HELP US CELEBRATE!

Once again we bring you our most outstanding Sale of the year. We are happily celebrating our 26th year in business by offering our customers terrific values in every department in our store. We are listing only a few of the bargains as we are limited in space, but we cordially invite you to visit us during our celebration and save on all your needs.

Starts Tomorrow At 8:30 A.M.
Open Friday and Saturday Until 8 P.M.

Ladies'
BLOUSES
Values to $3.98
100% Nylons, Cottons, Tailoreds, Off the Shoulders, Sleeveless, Printed and Plains.
96¢ And $1.66

LADIES'
DRESSES
Values to $10.95
Summer styles . . . Sunbacks, Sleeveless, Off the Shoulders, Sheers and Cottons.
Large selection of all sizes including large sizes. Just in time for Mother's Day.
$3.26 – $4.26 – $5.26

SCOOP!
BOYS'—"BILLY THE KID" DENIM
JACKETS AND PANTS
Famous "Billy the Kid" faded blue denims. Sizes 4 to 16. Faded blue jackets to match in sizes 4 to 12. Slightly irregulars.
JEANS—OUTER SHORTS REG. $1.98 ..... **$1.46**
JACKETS TO MATCH PANTS REG. $3.98 ..... **$1.96**

DRESSES
Values to $3.95
Sizes 1 to 12 . . . Cottons . . . All colors . . . Summer styles.
96c And $1.66

Boys'
BLUE JEANS And BIBALLS
Reg. $1.98
Double-knee Jeans . . . Sizes 4 to 12 . . . Slightly irregulars "Billy the Kid" Denim Biballs . . . Faded and dark blue.
96¢

Ladies'
SHOES
Ballerinas, Strapless and one strap.
Whites.
Special Buy
$1.86

SCOOP!
NATIONALLY ADVERTISED "RED LABEL"
PEPPEREL SHEETS
81x99 White $1.96
81x108 White $2.36
81x108 Colors $2.46
Sung Fit Bottoms Twin and Double ..... $1.96–$2.36
Pillow Cases to Match . . 46c & 56c

Ladies' Nylon
HOSE
Black heel and dark seams . . . 51 gauge 15 denier . . . Slightly irregular . . . Limit 2 to a customer.
Reg. $1.29
46¢

Boys' Long Sleeve
SPORT SHIRTS
Famous Brands
His NIBS—V.V.D.
Reg. $3.98
$1.86

Boys' White
T-SHIRTS
Reg. 79c ..... **46¢**

Ladies'
Bobby Sox
White—All Sizes
Reg. 59c
3 For 96¢

Men's UNDERSHIRTS And
BRIEFS
3 For 96¢

Ladies' Half
SLIPS
Rayon and Cotton
Reg. $1.98
Sizes S, M, L . . . Whites and colors
Another Mother's Day Special.
76¢

"MOTHER'S DAY SPECIAL"
LADIES' NYLON HOSE
"LANOLIZED"
REGULAR 79c
Treated with Lanolin . . . The new discovery hose treatment that makes nylon feel like silk . . . First quality 12 gauge 60 denier . . . Plains with dark seams and black heels. All sizes and colors. Reg. $1.65 **96¢**

LADIES' 100% NYLON PANTIES
SAVE AT THIS EXCEPTIONALLY LOW PRICE ..... **39¢–3 For 96¢**
REGULAR 79c

LADIES' 100% NYLON SLIPS
HALF AND FULL SLIPS
All sizes and colors. A wonderful Mother's Day Gift. Reg. $2.98 ..... **$1.96**

LADIES'
COTTON PLISSE HALF SLIPS
All sizes . . . White
Real cool for the summer. Reg. $2.98 ..... **$1.56**

LADIES' COTTON DRESSES
"80 SQUARE PERCALE"
Top quality fast color percale dresses in 10 fashion light flattering styles . . . All first quality, all brand new. Save 72c on this dress.
Reg. $1.98
Sizes 14 to 42. **$1.26**

BOYS' COTTON—REG. 39c
SPORT SOX
Sizes 6 to 10½
Made for long wear **25¢–5 For 96¢**

MEN'S RAYON SOX
All sizes. Fancy
Slightly Irregular
A terrific value.
Reg. 39c **25¢–5 For 96¢**

MEN'S SPORT SHIRTS
Famous brands . . . First quality . . . Long sleeves . . . Large selection of styles . . . All sizes.
Reg. $4.98 **$2.66**
2 for $5.00

MEN'S SPORT SHIRTS
Short sleeves ... All sizes ... Whites and colors ... Unbelievable values ... Reg. $1.98 **96¢**

MEN'S REGULAR $2.95
DRESS & SPORT SHIRTS
"Fruit of Loom" Dress Shirt
Jersey Polo Shirts
Whites and Colors **$1.96**

"BIRDSEYE" DIAPERS
Regular $2.98
Limit 2 to a Customer **$1.76**

CHILDREN'S SHOES
BOYS' AND GIRLS' OXFORDS
Sturdy . . . Durable . . . Sizes 4 to 8 . . . and 8½ to 3.
Regular $2.98 ..... **$1.96**

"MOTHER'S DAY SPECIALS"
LADIES' PURSES
Reg. $1.98
Whites with brown or red trimming. Pouch styles.
96¢

Reg. $2.98
New plastic styles. Very large assortment.
$1.76

SPECIAL!
LADIES' SKIRTS
Values to $7.95
All summer materials . . . Prints and Plains . . . Tailored, fussy and squaw types . . . Broadcloths . . . Chambrays . . . Linens and Printed Cottons.
$1.26 – $1.66
$2.66 – $3.66

THE United INC.
YOUR FRIENDLY STORE

Man In A Hurry

Papers already in hand, Secretary of State John Foster Dulles hurries out of his car at the White House in Washington to report to President Eisenhower on the Geneva conference. At issue were prospects for peace in Asia and the chances of saving Indochina from Communist conquest. (AP Wirephoto).

Vietnamese, Laotian Diplomats Begin Arriving At Geneva Talks

By MAX HARRELSON

GENEVA (AP) —Vietnamese and Laotian delegations were arriving in Geneva today for the coming Indochinese talks, but the Far Eastern conference's chief attention turned to the French National Assembly vote on the fate of Premier Joseph Laniel's government.

Barring a defeat for Laniel — which was not expected—it appeared certain the Indochinese parley would begin either tomorrow or Saturday.

The last of the nine delegations for the talks will be complete tomorrow when the Cambodian ambassador to Washington, Nong Kimmy, arrives.

Laniel demanded a ballot of confidence, requiring him to resign if defeated, on his refusal to open Assembly debate on Indochina while the Geneva parley is under way. Some deputies demanded that the debate start May 14.

Quick opening of the Indochinese phase of the Far Eastern conference was assured late yesterday when French Ambassador Jean Chauvel and Soviet Deputy Foreign Minister Andrei A. Gromyko agreed to get started as soon as possible. The discussions undoubtedly would have begun today had it not been for the French Cabinet difficulties.

The critical military situation at Dien Bien Phu made the talks a doubly urgent matter to Western diplomats here.

In London, informants said Britain had agreed to talk over possible united Allied action in Indochina to either guarantee any settlement that might be reached in Geneva or to aid the French forces if the negotiations here break down.

Most of the arrangements for the Indochina talks here have been completed. A room in the Palace of Nations, in a wing separate from that being used for the Korean talks, has been prepared for the meeting.

Only the question of the chairmanship remained to be agreed upon. It appeared that British Foreign Secretary Anthony Eden and Soviet Foreign Minister V. M. Molotov might alternate in the chair instead of rotating it with the representatives of the other seven parties—the United States, France, Communist China, Viet Nam, Cambodia, Laos and the Vietminh. This would sidestep the question of the opposing sides in Indochina recognizing each other.

Eden and Molotov, together with their chief aides, met at dinner last night. Presumably they discussed both the Indochinese and Korean issues.

The debate on Korea will be resumed tomorrow afternoon at what may be one of the last plenary meetings of that 19-nation conference. Later discussions will be carried on primarily in a seven-nation group limited to the four big powers, Red China, North Korea and South Korea.

The 16 nations here which fought under the United Nations flag in Korea continued consultations today in an effort to reach agreement on a Korean peace proposal acceptable to all the U. N. Allies.

Most diplomats already have conceded privately there is little hope of finding a formula that would satisfy both the East and West. For that reason there has been strong sentiment for winding up the Korean phase of the conference sometime next week if possible.

Sen. Mansfield Says Native Troops Are Proving Ability

By RUSSELL BRINES

WASHINGTON (AP)—Sen. Mansfield (D-Mont) said today the "great contribution" being made by native troops in defending Dien Bien Phu shows that effective anti-Communist armies could be trained in Indochina.

Mansfield, a member of the Senate Foreign Relations Committee, said approximately 4,700 Vietnamese and 1,500 Cambodians are among some 12,000 defenders of Dien Bien Phu, the besieged fortress in northern Indochina.

There is still time, he added in an interview, to build up anti-Red forces if the French make further concessions to independence demands.

Secretary of State Dulles was quoted by informed sources last night as having told a bipartisan group of 24 members of Congress that this country has no present plans to send any forces into the Indochina war. He met for 1¾ hours with them late yesterday. But neither he nor the lawmakers commented publicly afterward.

Dulles reportedly told the secret briefing session he plans to go ahead with his plans for "united action" to protect Southeast Asia from Communist conquest, even if Britain balks, as she has done pending Geneva talks on the situation. He was represented as saying, however, he thinks Britain eventually will go along.

The secretary was said to have told the congressmen that some thought is being given to the drawing of a defense line around the Indochina states of Laos and Cambodia and pledging the United States and Allied nations to defend them against aggression.

They are less heavily involved in the seven-year-old war than is the larger state of Viet Nam, where rebel troops led by Moscow-trained Ho Chi Minh are punishing the French and native forces.

Mansfield, who did not attend the Dulles briefing, said it is not generally known that so many native troops are in the Dien Bien Phu battle.

"About 60 per cent of the men being parachuted into the fort also are Vietnamese," he said. The remainder of defensive forces are French, African troops and Foreign Legionnaires.

The senator, who has visited Indochina, said the current monsoon rains should provide a military breathing spell of about six months to continue training and building up an anti-Communist army.

CUNNINGHAM & PHILIPS

Skinny People In Demand For Job

PHILADELPHIA (AP)—Can you crawl through a sewer only 18 inches in diameter?

If you can, the Philadelphia Water Department has a job for you at $3,125 to start with yearly increases to a maximum of $3,583.

The city's hunt for skinny people began when the Civil Service Commission approved a change of specifications to require that applicants for jobs as sewer crawlers must be able to crawl through a sewer 18 inches in diameter.

The job entails inspection and maintenance work. Milton Lavine, chief of classification for the commission, admits it's pretty difficult to fill the job.

IT HAPPENED

Just One Jump Ahead

DUSTIN, Okla. (AP)—Retired Navy veteran A. C. Cook, 59, is scheduled to graduate from Dustin High School this month only one year ahead of his son.

Cook, president of the local parent-teacher's association, decided to finish school after retiring from the Navy.

• • •

May Lead To Stretch

CHESTER, Pa. (AP)—Mrs. Vincent ReDavid told police two burlars ignored a pocketbook containing about $10 on a bureau when they broke into her home and walked off with only a ladies' girdle.

• • •

Deception Fails

SPRINGFIELD, Colo. (AP)—Game Warden Preston Steele, coming upon a family fishing at Two Buttes Reservoir, asked a girl in the party for her fishing license.

She said she was only 16 and was just holding the pole while her mother took care of her baby brother. She promised to buy a license the next day, so Steele took no action.

None, that is, until he learned (1) the girl is 20; (2) is married and (3) the "baby brother" is really her son. She was fined $30 for fishing without a license.

• • •

Too Accommodating

TULSA, Okla. (AP)—Mrs. Ayse Sebahat Southerland, a native of Ankara, Turkey, complained in a cross petition for divorce, filed in District Court Tuesday, that her husband of less than a year embraced and kissed another woman in her presence and then explained to her that it was an old American custom.

• • •

Has All Answers

NEW YORK (AP)—Walter Smart and Morton Brilliant were arraigned in Night Court last night. But Magistrate Louis Kaplan had all the answers.

Brilliant, 39, an accountant hoping to take a bar examination soon, was held on $500 bond for Traffic Court on the basis of 21 pending traffic summonses.

Smart, 60, drew six months on a disorderly conduct charge.

Baltimore Children Play With Dynamite

BALTIMORE (AP)—A group of children at the Arbutus Elementary School were found yesterday playing with 4½ sticks of uncapped dynamite.

Police said the dynamite probably had been left under the foundation of the older part of the school. The children were playing near a hole in the foundation under the cafeteria.

Piles' Pain Grieved Him— This Relieved Him:

He discovered pain-soothing, pile-shrinking TM (Thornton & Minor) Ointment formula, developed by doctors at America's leading rectal-specialist hospital! So fast, soothing, safe these doctors use TM Ointment for relief of patients who come to them for surgical treatment. Works wonders for simple cases. Ask druggist for TM (Thornton & Minor) Rectal Ointment and Suppositories—$1.00 tube or package.

HERE COMES R. B. McKINNEY INSURANCE MAN

BIG SPRING INSURANCE AGENCY

Emerson

SEE THE NEW EMERSON TV NOW AT

R & H HARDWARE

504 JOHNSON DIAL 4-7732

Zale's 30th YEAR

She'll Think It's Christmas ... If you give her *brilliant and beautiful*

DIAMOND Watches

See the smartest diamond watch styles that money can buy! Magnificently created cases of our own design, combined with the most famous of watch movements, and brought to you at Zale's amazingly low Anniversary prices. Come in and compare! Wonderfully easy terms, with no interest, no carrying charge. Convenient weekly payments.

30-DIAMOND BAYLOR
Exquisite 30-diamond tiered case distinguishes this beautiful 17-jewel Baylor watch. Diamonds set in 14K white gold. An outstanding Anniversary buy! $71.50 — $1.50 Weekly

6-Diamond BAYLOR
Exquisitely designed yellow rolled gold case aglow with 6 diamonds. 17 jewels.
1.00 Weekly $29.30

2-Diamond BAYLOR
17-jewel accuracy in this brilliant 2-diamond watch. Anniversary value.
1.00 Weekly $19.30

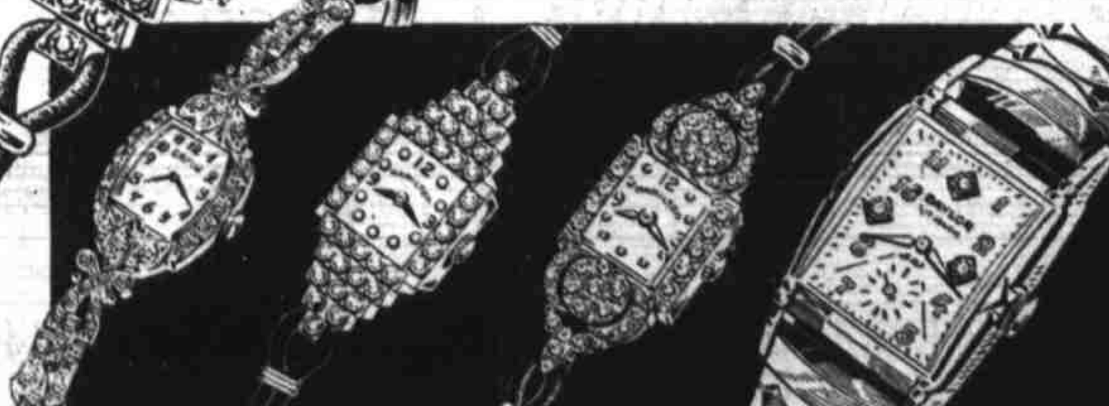

12 DIAMONDS
Rich 14K yellow gold case set with 12 radiant diamonds. 17-jewel Hamilton movement.
2.50 Weekly $114.50

46 DIAMONDS
Brilliant array of diamonds covers her wrist. 17-jewel Gruen in 14K gold case.
Monthly Terms $206.25

40 DIAMONDS
Tiered design lends beauty to 14K gold case. 17-jewel Hamilton movement.
Monthly Terms $178.75

46 DIAMONDS
Modern watch design in 14K white gold, set with diamonds. 17 jewel Hamilton.
Terms $389.50

3-Diamond BAYLOR
17-jewel man's Baylor, 3 diamonds in 2-tone dial. Yellow rolled gold case, expansion band.
1.00 Weekly $30.00

All Prices Include Federal Tax

NO DOWN PAYMENT
Convenient Terms
No Carrying Charge

America's Largest DIAMOND Retailers
ZALE'S Jewelers
3rd at Main Dial 4-6371

Remember Mother May 9 With A Beautiful Gift From Zale's

Montgomery Ward
221 W. 3rd Dial 4-8261

FOR MOTHER ON HER DAY
Wards Springtime Lingerie Lovelies

2.98
NIGHTGOWNS, prettily styled in combed cotton plisse. Pastel solids and dainty prints with nylon trims. 34 to 40.
PLISSE PANEL SLIPS............2.98

3.98
SLIPS in luxurious nylon tricot with lavish lace and pleating details. All full cut; all perfect under sheers. Cloud white. Sizes from 32 to 40.

COTTON PLISSE BRIEFS
59c
Buy her a wardrobe of cool, comfortable Panties in her favorite lingerie fabric—soft cotton plisse. Full-cut elastic leg tailored and trimmed styles. S-M-L.

BEAU DURA PANTIES
49c
Same quality sells nationally for as much as 22% more. Wards Best Quality Briefs of runproof knit acetate.
FLARES and CUFF PANTIES 69c

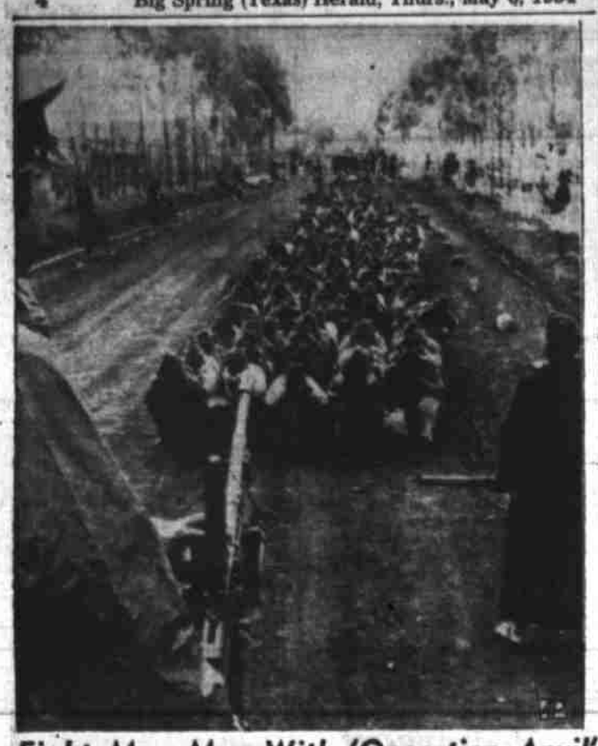

Fight Mau Mau With 'Operation Anvil'

Natives suspected of possible Mau Mau terrorism in Kenya, South Africa, huddle in a long column under guard as they await interrogation at a specially-built camp at Langata, near Nairobi. The suspects were rounded up in "Operation Anvil," the largest and most successful drive against Mau Mau suspects, which started April 24 by British and African troops. All tribesmen in the city were to be screened, and the camp was built to accommodate 5,000 suspects. (AP Wirephoto).

FEAR AUTHORITY

Scientist Explains 'Knock On Wood'

By ALTON L. BLAKESLEE
AP Science Reporter

ST. LOUIS (AP) —"Knocking on wood" for luck is one of the most common of 80,000 superstitions, a psychiatrist said today, and here's why:

It can be a call on magic, a way of handling anxiety or worry, a defense against envy, a sign that emotionally you're pretty immature.

This analysis was presented to the American Psychiatrist Assn. by Dr. Judd Marmor, University of California at Los Angeles.

Some people knock on wood very seriously, others do it with a wry smile, others say it while tapping their heads jokingly.

It apparently stems from a primitive belief of protective gods inside trees, Dr. Marmor said. Therefore touching wood when making any boasting statement would ward off evil consequences.

Touching or knocking on wood represents a fear of antagonizing some all-seeing higher authority. Along with this, we have many sayings—such as "Pride goeth before a fall"—indicating that we must be humble and submissive.

Dr. Marmor said we apparently assume that pride, success or self-confidence will create envy or antagonism by some "authority." This apparently traces back to childish fears of offending such authorities as parents or brothers or sisters, and to the feeling you must be humble and compliant in order to be loved.

In our highly competitive society, "knocking on wood" takes on additional meanings, he said. We try to make light of our good fortunes to avoid envy by our fellows or rivals.

So we knock on wood to indicate we are just lucky, or say our health "is not bad" when it's really excellent, or say business is "fair" when it's quite good.

Knocking on wood can also be a call upon magical powers, or for protection against evil powers, to help us out in the competition.

"Many people will discuss intimate aspects of their sex lives sooner than the details of their financial structure, particularly if there are any assets which might arouse envy."

Superstitions like this, he said, represent efforts to deal with anxiety or fearfulness, stemming from man's being aware he is helpless against some things which he doesn't know, or only dimly understands.

He said such superstitions can be expected to disappear not merely by advances in knowledge, but as humans resolve their unconscious feelings of helplessness and insecurity and hence no longer feel a need to depend upon magic.

Adm. Carney Says Naval Security Has Stayed Tight

NEW YORK (AP)—Adm. Robert B. Carney, chief of naval operations, says Navy security checks were as tight as possible even before Sen. Joseph R. McCarthy's Army probe.

Carney, speaking yesterday before the Public Relations Society of America, was asked if the Navy made "any tightening of security checks" stemming from the Ft. Monmouth probe by the Wisconsin Republican senator's subcommittee.

"No, we have not," said Carney, adding:

"They were as tight as we could make them. . . Within the limits of the investigative resources we had, we were doing the most we could to make damn sure we were locating and getting rid of the subversives.

"We have no place for them."

License Examiner To Assist Class

Driver's license examiner H. D. (Rusty) Hightower again will work with members of the junior high school driver education class Friday and will be unable to conduct tests for regular driving licenses.

Persons planning to take the tests should contact Hightower Saturday morning, or on Monday, Wednesday or Friday of next week. The examiner is scheduled to go to Austin Saturday, May 15, for a meeting of Department of Public Safety personnel and will be unable to give tests on that date also.

Hightower's office is in the basement of the courthouse. He regularly conducts driving tests on Monday, Wednesday, Friday and Saturday mornings each week.

THE SPRINGBOARD

News From Webb Air Force Base
By JAMES F. KRUEGER

NEW FROM WEBB

ARMED FORCES DAY

A total of 18 full colonels, lieutenant colonels, and majors are on a "speaking spree" to West Texas communities drumming up business for Webb's Armed Forces Day Saturday, May 15.

Maj. W. C. Whalin, base project officer for the national celebration, says local plans are "well advanced" and that "Armed Forces Day at Webb will be a good chance for West Texans to review their Armed Forces and it's accomplishments over the past year." Army, Navy, Marine and Air Force equipment will be on display here.

WEST POINT TESTS

Webb AFB has been designated as a testing base for selecting candidates to the United States Military Academy. Tests will be conducted here in early July, but no definite date has been set.

DEAN HONORED

Big Spring Chamber of Commerce unanimously elected Col. Fred M. Dean, Wing Commander, honorary member of the Chamber Board of Directions, J. H. Greene, manager of the Chamber, notified the colonel this week.

AIRMAN OF THE MONTH

A-1C Harold Polston, 3561st Maintenance Squadron, has been chosen by the Wing Character Guidance Council as Wing Airmen of the Month, April. Polston is crew chief of a T-33 jet trainer ground crew. He received a $25 Savings Bond in honor of the award and will be considered for the April-May-June Quarter Airman of the Month. He and his wife, Carolyn, and their six-month-old son Jimmy, live in Big Spring.

CADETS JUDGE

Webb cadets were on hand at the recent Boy Scout Encampment (Apr. 30-May 1) to judge the scouts in events ranging from signaling, racing, nature study and other Scout activities.

GREEN TO SING

A-2C Anthony Green of Webb's 509th AF Band will be featured vocal soloist at baccalaureate ceremonies when the senior class of Forsan High School, Andrews, graduates May 16.

AF BAND CONCERT

Webb's AF Band will round out Music Appreciation Week here Sunday, May 9, at 3 p.m. in the Civic Auditorium. Under the direction of T-Sgt. Howard N. Ingalls, Webb'sc 20-piece band will play marches and contempogary music. Also in the concert will be the 509th AF Band Glee Club which appeared last Tuesday on Webb's television program "Silver Wings" over KMID-TV, Midland.

CATHOLIC MISSION

Fr. Edward J. McDonald of the Paulist Fathers is at Webb this week conducting a Catholic Preaching Mission. Masses are held at 12 noon and 5 p.m. daily with evening services on some Christian truth nightly at 7:30. The mission ends tomorrow, Friday.

NEW NURSERY RATES

New rates are in effect at Webb's nursery. During May, one or more children in a family will be cared for at the nursery by wives of Webb personnel for twenty-five cents an hour.

DEAN OPENS AIRFIELD

Col. Fred M. Dean and Lt. Kenneth Clapham will be on hand next Saturday, May 8, when Andrews officially opens its recently-completed airfield. The colonel will arrive on the new field for a fly-in breakfast at 7:30 a.m. Saturday. He will be a guest of the Andrews Chamber of Commerce for a tour of oil fields in the afternoon.

SPORTS

Intermural softball continued at Webb with Hq., M&S, 61st Maint., 62nd Maint., Motor Vehicle, Student Squadron, and AIO.

Webb's softball squad, Dusters, continued practice sessions and played some games with intermural clubs.

Press Says Queen Well

LONDON (AP)—The British press assured its readers today that Queen Elizabeth II—although somewhat skinny—is in sound health as she nears the end of her long Commonwealth voyage.

Two papers said she lost only five pounds. Another speculated that she had been deliberately slimming.

The Daily Sketch threw some subjects into a tizzy yesterday by remarking that the young monarch had lost weight and "looks fine-drawn and tired." It drove home the point with two pictures—one taken before the six-month royal tour began and the other Tuesday at Malta.

In the latter photograph the Queen looked almost angular.

The Daily Mirror reported from from Valletta, however, that at the royal ball last night Elizabeth "looked positively radiant."

"Since the start of her gigantic tour, it's true she lost five pounds in weight," the Mirror said. "And she had a little chill at Aden a few days ago which she has shaken off. But the Queen is not tired in any sense that can cause alarm."

The Daily Herald also estimated that Elizabeth had lost about five pounds, but said this "isn't surprising in view of the heat during her strenuous tour."

The Herald quoted a member of the royal entourage as declaring, "The Queen is feeling perfectly fit."

$100 Fine Levied

Fine of $100 and court costs amounting to $23.85 were assessed in County Court Wednesday against Gerald Green. Green pleaded guilty to charges of driving while intoxicated. He was arrested Tuesday evening by city police at 16th and Jennings Streets.

Charles D. Butts
Attorney-At-Law
505 Permian Bldg.
Dial 4-4780

33 1/3% OFF on WHITEWALLS
Dayton Thorobred Premium
COLD RUBBER for Sensational Mileage!
RAYON for Greatest Blowout Protection!

Size	Reg. Price	Sale Price	You Save
600-16	29.40	21.40	8.00
650-16	36.25	24.15	12.10
670-15	32.20	21.50	10.70
710-15	35.75	23.85	11.90

Recappable Exchange Plus Tax
Similar Savings On All Sizes

SAVE up to $8.00
2 yr. Written SERVICE GUARANTEE including ROAD HAZARDS!
Buy 4... Save More!
Be an Early Bird
BUY NOW... SAVE 4 WAYS!
New Tires Bought NOW in Cold Weather...
1 Wear Less Rapidly
2 "Break-in" Better
3 Safe on Snow and Ice
4 Cost Less
LEE JENKINS TIRE SERVICE
Dayton Thorobreds
300 West Third Dial 4-8351

TIRE SALE
GET 4...SAVE MORE
BUY NOW! 59.00 PLUS TAX WITH YOUR OLD TIRES
SET OF 4; 600x16
THURS., FRI. AND SAT.
GREATER QUALITY — GREATER MILEAGE — GREATER SAFETY!
WHITE SUPER DELUXE
PREMIUM QUALITY PASSENGER CAR TIRES

UNCONDITIONALLY GUARANTEED 30,000 MILES!
Look! It's the best tire deal in town, on the best tires money can buy . . . White Super Deluxe. You're assured of greater quality, greater mileage, and greater safety. Get extra bonus mileage and smooth riding comfort with a new set of White Super Deluxe. No one can offer you more for so little money. Trade today!
SIMILAR SAVINGS ON ALL OTHER SIZES!
EASY TERMS—FREE INSTALLATION
* MIRACLE COLD RUBBER TREAD — INCREASES TIRE MILEAGE AS MUCH AS 50%
* 100% RAYON CORD BODY — GIVES GREATER BLOWOUT PROTECTION
* SMOOTH RIDING COMFORT — SOFTER RIDING—EASIER STEERING
* SURE-GRIP TREAD DESIGN — ASSURES SAFE, STRAIGHT-LINE STOPS
* A PREMIUM QUALITY TIRE — SEE IT TODAY AT WHITE'S
WHITE'S Auto Stores
THE HOME OF GREATER VALUES
BIG SPRING
202-204 Scurry Dial 4-7571

PRINTING
T. E. JORDAN & CO.
Dial 4-2311
113 W. 1st St.

JOHN A. COFFEE
ATTORNEY AT LAW
308 Scurry
Dial 4-2591

G-E TELEVISION
with exclusive BLACK-DAYLITE PICTURE.
$199.95 up
See 'Em! Try 'Em! Buy 'Em!

Hilburn Appliance Co.
204 Gregg GENERAL ELECTRIC Dial 4-5351

CALLING ALL BIG SPRING BOYS!
Get Going! START NOW AND WIN...

A FREE TRIP TO THE ALL-AMERICAN SOAP BOX DERBY
AKRON, OHIO
Boys—Hurry and get your free 1954 Soap Box Derby Official Rule Book. Then get busy on building a new racer or changing your old racer to meet the new rules. Now it's easier than ever before to build a Soap Box Derby car—and it's more fun, too.
Any boy 11 to 15 years old may enter. The boy who wins his city race may become national champion at the All-American race at Akron, Ohio, August 15.
Every Boy has a great opportunity to win. The rules give EVERY BOY an equal chance!
Enter Now—Take your mother or father or your guardian to your Chevrolet dealer. Sign up. Get your FREE rule book. Then—
Build to Win!
Top Prizes!
$15,000 in FIVE COLLEGE SCHOLARSHIPS
An Adventure in Skill and Sportsmanship for Seventeen Years
No Charge To Enter FREE! A Sponsor Will Pay Your Costs
BIG LOCAL PRIZES TOO!
• Bicycle • Rifle • Watch
• Cash to winner of every heat
REGISTER NOW! Take one of your parents to Tidwell Chevrolet Co. Sign up and get all information.
Sponsored By
TIDWELL CHEVROLET COMPANY
THE BIG SPRING LIONS CLUB
THE BIG SPRING HERALD

Just After The Rescue

Chicago police and firemen hang onto Fred Hatter, 23, after they rescued him from the roof of a 2½-story building from which police said he threatened to jump. The Korean War veteran was taken to Psychopathic Hospital for observation. This picture was taken by Bill Kelly of the Chicago Tribune. (AP Wirephoto).

Sen. Russell, Dixie Spokesman, May Vote To Kill T-H Changes

By ROWLAND EVANS JR.

WASHINGTON (AP) — Georgia's Sen. Russell said today he would vote to send the Taft-Hartley revision bill back to the Labor Committee "if it can be shown that Democrats on that committee did not have the fullest and freest right" to have their proposals considered there.

Russell, sometimes considered an unofficial spokesman for Southern Democrats, said in an interview:

"Denying a minority their rights in committee is no way to run a committee."

The Senate may vote tomorrow on a Democratic move to send the bill back to committee. If the move succeeds it may kill the measure for this session.

Chairman H. Alexander Smith (R-NJ) of the Labor Committee told the Senate when Taft-Hartley revision debate opened Monday that committee Republicans "reluctantly agreed" to limit the bill to changes in the law specifically recommended by President Eisenhower. Democrats have charged steamroller tactics were used to block their proposed amendments.

The committee measure was reported out for debate along strict party lines 7-6. In the Senate as a whole the Democrats outnumber Republicans by one. But there has been a question as to whether the Southern Democrats would go along with their Northern colleagues in a vote to send the bill back to committee.

Russell, who is not a Labor Committee member, said no committee of Congress should limit its discussion of legislation "to whatever the President happens to recommend." He continued:

"We are not a co-equal branch of government if we can't consider matters beyond the President's recommendations."

The Senate agreed yesterday to limit debate to 90 minutes, starting tomorrow, on each amendment or motion to the committee bill. Debate on the bill itself will be limited to two hours, divided equally between those for and those against.

The motion to recommit is likely to provide the first test of Republican efforts to pass Eisenhower's Taft-Hartley revision program designed to reinforce the "basic objectives" of the present law.

Sen. Knowland of California, the Republican leader, expressed confidence Republicans can defeat the move and predicted final passage of the bill next week. But Sen. Goldwater (R-Ariz) said the vote would be "very close."

Mink-Clad Zsa Zsa Unhappy Over Plane

SHANNON, Ireland (AP)—Zsa Zsa Gabor started out for New York today with Porfirio Rubirosa but landed here complaining "I'm frozen." The dapper Dominican's private plane developed heater trouble en route from Paris.

Zsa Zsa, complaining of the chill, hopped off the plane bundled up in a full-length mink, blue jeans, two cardigan sweaters and white wool ankle socks.

When it appeared it would take some time to fix the plane, a converted B25, Zsa Zsa hurried off to the airport hostel to get some rest.

Rubirosa, who stood by silently while his blonde companion did the talking, wore gray slacks and a blue blazer.

German Girl Heads For Home, Death

WATERVLIET, Mich. (AP)—A 17-year-old German girl will head home soon to her native Dusseldorf to the waiting arms of her parents and almost certain death.

Elfi Ladtke, an exchange student at Watervliet High School, has contracted the blood disease leukemia.

Doctors at Ann Arbor's University Hospital diagnosed the illness yesterday. They said the young student is being given daily blood transfusions. She may live possibly two more months, they said.

The State Department has arranged air transportation and a nurse to accompany her home.

Largest Glass Boast Of Corning Museum

CORNING, N. Y. (AP)—The Corning Glass Works has on display at its museum what it says is the largest single piece of glass in the world.

The glass—a round, experimental casting of a mirror to be used in the Mt. Palomar, Calif., observatory telescope—is 10 feet in diameter, more than a foot thick and weighs 20 tons.

Rodgers & Adams
Attorneys At Law
106 Permian Building
(Ground Floor)
Dial 4-2491

APPLIANCE SERVICE

Complete service and repair on Westinghouse Automatic Washers and Dryers . . . and all other Major Appliances . . . All makes and models . . .

DIAL 4-4800
JOE HOARD

AROUND the HOUSE by E. L. GIBSON

THIS WEEK'S SPECIALS

3500 BTU Floor Furnaces Completely Installed . . 180.00
50,000 BTU Floor Furnaces Installed 190.00
60,000 BTU Floor Furnaces Installed 205.00

UP TO 3 YEARS TO PAY

WESTERN SERVICE Co
Heating · Air Conditioning · Plumbing
DIAL 4-8321
207 AUSTIN Big Spring
Owner E. L. GIBSON

Israel Stresses Knowledge Of Hebrew In Current Year

By ERIC GOTTGETREU

JERUSALEM, Israeli Sector (AP)—The seventh year of Israel's independence will be proclaimed as "Hebrew Language Year." It starts today.

Though the revived tongue of the biblical Hebrews is the official language of modern Israel, the state leaders consider there are still too many persons who don't know it as well as they should.

So an appeal is to be directed to all having some knowledge of it to teach others. And a bill is to be presented in Parliament obliging local councils to set up additional Hebrew courses, imposing a special language tax if necessary to pay the teachers.

The aim in general is that every Jew in Israel, 20 or over, should have a vocabulary of at least 1,000 words of basic Hebrew. The younger ones have it anyhow.

It's a difficult language by Western standards. But the effort to learn it is expected from every citizen as a kind of civic duty.

Generally, old-timers speak Hebrew well enough. But even among them a group still has difficulty in reading and writing because of the Oriental characters and the general practice of printing without vowels. This double obstacle explains why there is room for daily newspapers here in English, French, German, Romanian and Yiddish—besides 11 in Hebrew. However, even the foreign language papers print a regular "Hebrew column for beginners."

For the children there is no Hebrew problem. Hebrew is the language of the toddlers in the kindergarten, the bigger ones at school, the soldiers in the army. (In addition school-children learn a second language, English, and, in the higher grades, French or Arabic.)

On a still larger scale, the diffusion of Hebrew has been organized by the Ministry of Education together with the Jewish agency. Throughout Israel seminars have been set up.

Those who cannot pay the tuition, board and lodging fee for the regular course of five or six months may get a loan from the Jewish Agency. Others may attend one attached to a kibbuz, a collective farm settlement. There they work half a day in the fields, stables or shops for their keep and Hebrew lessons which they take the other half of the day.

New Mexico Box Bored By Voting

RATON, N. M. (AP)—Officially, the New Mexico primary vote in Vermejo Park precinct of Colfax County will be zero for all candidates.

The 16 registered Democrats and seven registered Republicans either forgot or didn't care that Tuesday was election day.

Mrs. Tom Farmer, county clerk, says a resident of the tiny community in the wide ranchland of northern New Mexico reported no votes had been cast.

Community Takes Revenge On Birds

BOSTON (AP)—Flocks of starlings have been ruining the sleep of Quincy residents near the Fore River Bridge. With a novel plan to scare the birds away, the Public Works Department has obtained approval for purchase of a tape-recording outfit.

Frightened cries of captured starlings will be recorded and played back to the flocks at the bridge.

Happy Is The Day When Backache Goes Away . . . .

Nagging backache, loss of pep and energy, headaches and dizziness may be due to slow-down of kidney function. Doctors say good kidney function is very important to good health. When some everyday condition, such as stress and strain, causes this important function to slow down, many folks suffer nagging backache—feel miserable. Minor bladder irritations due to cold or wrong diet may cause getting up nights or frequent passages.

Don't neglect your kidneys if these conditions bother you. Try Doan's Pills—a mild diuretic. Used successfully by millions for over 50 years. It's amazing how many times Doan's give happy relief from these discomforts—help the 15 miles of kidney tubes and filters flush out waste. Get Doan's Pills today!

LADIES' HATS

Ladies don't miss this opportunity to have the Hat you've always wanted . . . We have dozens of these beautiful creations . . . that we are marking at this Lowl Lowl Price.

Be early for better selections.

Values To $15.00

Reduced To

$5

Many of these hats are Nationally Advertised, including such names as Gage and Fox.

Anthony's
THE C. R. ANTHONY CO.

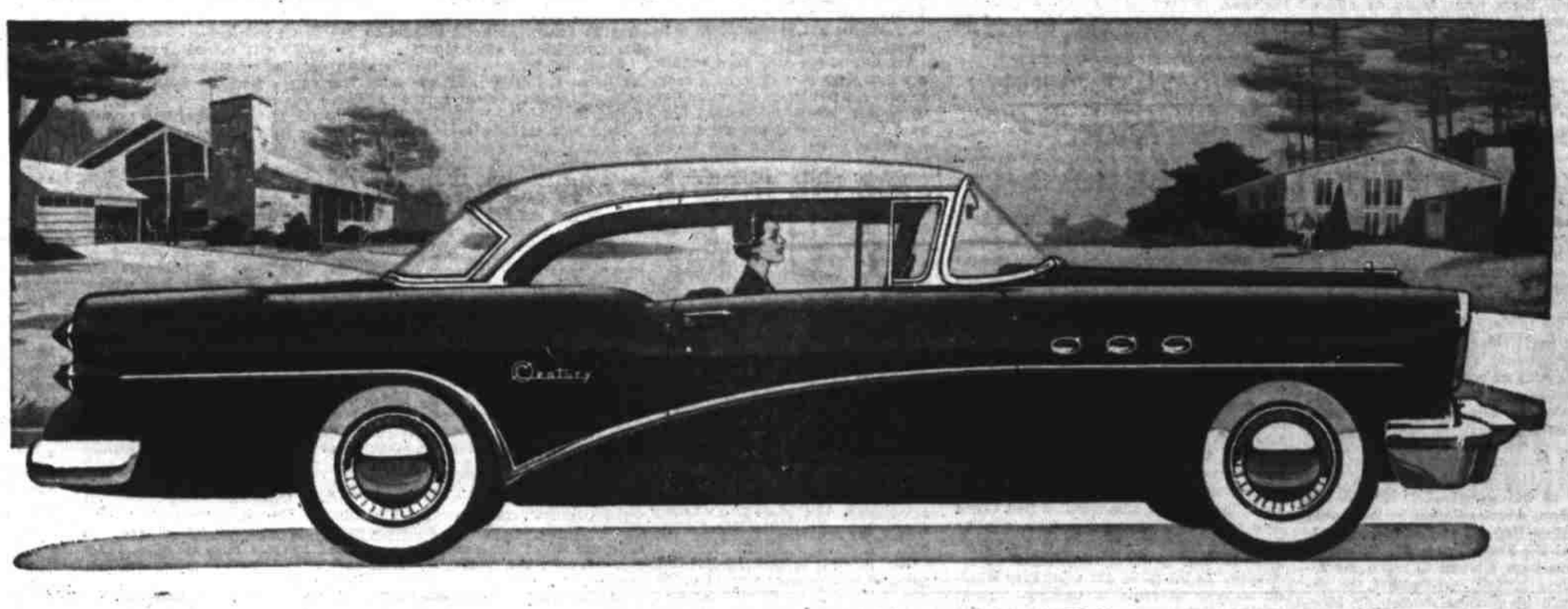

Ever See around a Corner?

THE stunning new windshield you find in every 1954 Buick does a lot more than merely keynote the most modern beauty of the times.

Just take the driver's seat in any one of these tomorrow-styled cars and you'll feel positively eagle-eyed.

That spectacular sweep of glass broadens your point of view to the right and to the left.

It puts more safety in your seeing. It lets you see more of what's coming from the sides—and quicker and easier, too—because the corner posts are pulled 'way back.

This, you realize, is true panoramic visibility—and makes anything else seem as outdated as long skirts.

But you ought to look into what else goes with the dream-car styling of these great new Buicks.

You ought to look into the whip-like performance of true high-compression V8 engines that reach new horsepower highs.

You ought to look into the silky new ride, the new handling ease, the utter smoothness and instant response of Twin-Turbine Dynaflow.*

Most of all, you ought to look into the sensational new Buick CENTURY that's taking the country by storm—the great new Buick performer that gives you more horsepower per dollar than any other car in America.

We cordially invite you to come in today or the first thing tomorrow—to see and drive one of these great new Buicks—and judge for yourself that here is the beauty and the buy of the year, by far.

*Standard on ROADMASTER, optional at extra cost on other Series.

MILTON BERLE STARS FOR BUICK—See the Buick-Berle Show Tuesday Evenings

The Look of Tomorrow lets you see better today

BUICK SALES ARE SOARING! Latest sales figures for the first quarter of 1954 show Buick now outselling every other car in America except two of the so-called "low-price three." And one big reason for this tremendous success is the new Buick CENTURY, with more horsepower per dollar than any other car in the country. Illustrated here is the new CENTURY in the much-wanted Buick Riviera "hardtop" model.

BUICK
the beautiful buy

WHEN BETTER AUTOMOBILES ARE BUILT BUICK WILL BUILD THEM — CAN YOU SEE • STEER • STOP SAFELY? CHECK YOUR CAR—CHECK ACCIDENTS

McEWEN MOTOR COMPANY

403 Scurry — Dial 4-4354

A Bible Thought For Today—

"The Lord God placed a garden eastward in Eden." — Gen. 2:8. Long before Babylon was built the Sumerians had a province called Eden. A garden there would need irrigation to make it lovely. Christ loved to pray in a garden; God walks in gardens still.

More Than Stop-Gap Action Is Needed To Protect Best Asset

Drought-stricken farmers of the five states of Texas, Kansas, Colorado, New Mexico and Oklahoma are to receive the benefits of a $10 million emergency fund allocated for the purpose to the Department of Agriculture by President Eisenhower. The allocation was made as a result of recent conferences between the governors of the five states with the President and USDA authorities in Washington, and it represents two-thirds of what the governors had asked for.

Full details as to how this fund would be administered, and for what specific purposes it will be used, were not available as this was written.

A pending bill before Congress asking for $15 million has one clause which would pay up to $1 per acre for "chiselling"—deep-plowing— the soil to prevent wind erosion. This is effective in certain types of soil, but only temporarily.

The big problem has been and still remains: plenty of rain. Some portions of the drought area received good rains in April, some did not. But even with generous rains the hard-hit farmers need help in the form of quick and easy loans at low rates, credit extensions and other practical assistance.

In the end, the $10 million set aside by the President and the provisions in the pending bill are at best stop-gap measures, without much effect on the continuing problem of soil conservation and stabilization of agriculture.

Sooner or later Congress will have to face up to the fact that, quite aside from any consideration of parity prices and piecemeal drought relief measures, the nation needs an over-all, continuing program of farm development and soil conservation. The whole question has become so mixed up with politics that the central fact has often been obscured or lost sight of completely: we are fast dissipating our greatest natural resource, just plain dirt capable of producing crops and grazing areas, on which the nation's very existence depends. We haven't made much headway, if any, in preserving our great single asset.

No End In Sight Unless It Be For Weary Listening Audience

On the basis of a breakdown of attempts to compromise the Army-McCarthy hearings into an early shutdown, these proceedings in the Senate Caucus Room may be under way for weeks to come.

One thing, however, is almost certain: the television-radio broadcast of the hearings probably won't continue much longer. According to reports last week, the networks that had been handling television and radio-casts had already sacrificed "several million dollars' worth" of advertising time in order to handle the hearings. Up to that time the number of television viewers had not been comparable to the shoals of people who viewed or listened in on the Kefauver crime investigation hearings, and for most televiewers, and much more so in the case of radio listeners, the whole thing had become monotonous.

A bored televiewer or radio listener is a lost customer; he turns to something else.

Certainly there were hours on end of the opening days of hearings when the proceedings dragged. Constant interruptions, repetitious questions, and all the slow-moving effects of ordinary court trials served to take the edge of public interest.

As temporary chairman Mundt declared Tuesday, all efforts to speed up or terminate the hearings had failed, and the business will now proceed "to the bitter end."

The major compromise effort was based on having nobody else testify from then on out except Secretary of the Army Stevens and Senator McCarthy himself, a proposal put forward by Senator Dirksen (R-Ill). Joseph N. Welch, the Army's chief counsel, indicated he was willing to go ahead with Stevens and McCarthy and "at most" two more witnesses. Later he said his comment had been misconstrued; he would in any event insist on calling Roy M. Cohn and Francis P. Carr, two of McCarthy's aides. McCarthy balked at dismissing the charges he brought against H. Struve Hensel, an assistant secretary of defense.

So the compromise effort failed, and the hearings are on indefinitely.

Today And Tomorrow—Walter Lippmann

Solidarity Of Alliances More Important Than Many Believe

The time has not yet come, not nearly, to regard the big black cloud over Geneva as meaning that all is lost, that there is nothing further to do except to have a bitter quarrel about fixing the blame.

This is not to deny that things are going badly for the Western allies. But only if we become panic stricken, and fall to quarreling with all our allies and with ourselves, is there any objective reason for thinking that we are headed unavoidably towards catastrophe.

• • •

Western diplomacy had a bad set-back last week which was caused by a mishandling of the question of intervention by American naval aviation in the battle of Dien Bien Phu. The crux of the matter is that the French government should never have been allowed to make the request unless it was certain that the request would be granted. Somebody blundered, as Tennyson said, in not making it unmistakably clear in Paris to Mr. Laniel and to Mr. Bidault that they must not put the Western Alliance on the spot. For unless we knew and had made up our minds to intervene before we were asked, it was a grievous mistake to be asked, or for us to let ourselves be asked. Quite obviously someone blundered and it was a costly blunder.

It is a blunder that cannot be repaired by some more public statements, or by some more leaks and inspired statements —be the statements bellicose or pacific or just confused. The blunder that has to be corrected is whatever has been done to cause a very probable misunderstanding in the minds of Mr. Molotov and of Chou En-lai. They may be tempted to think that there will be no resistance in Indochina so long as they do not commit the kind of overt act which would precipitate "massive retaliation" and a general war. The opportunity should not be lost at Geneva, and at the key capitals of the world, to explain that such an interpretation would be a dangerous misreading of the temper and intentions of the West.

• • •

The next thing needing to be done is to repair a diplomatic mistake which was made at Berlin. This was the agreement to leave the making even of a cease fire to the Geneva conference two months later. When this extraordinary agreement was published, it seemed to be necessary to suppose that there had been a private agreement to make at the very minimum tacit cease fire in the long interval between Berlin and Geneva. It is hard on the morale of any army—which is not fanatical in temper—to tell the men to fight when an armistice is in sight. Men do not like to be killed or maimed in the last meaningless battles of a war. Furthermore, it was only common sense to assume that for the admission of Red China to a conference of the Big Four, a price had been exacted—at the last an agreement looking to the acceptance of an armistice. To let them get what they wanted—namely to come to Geneva—without getting what France has to want—a cease fire—was a poor bargain indeed. Chou En-lai is now able to sell at Geneva at a price as yet unknown to us what he should have had to pay for a ticket of admission to Geneva.

After all, in Korea we had refused to engage in a political conference until after there was a cease fire on the battlefield.

• • •

The United States is not for the time being able to make a constructive contribution to repairing these mistakes. For with the military situation considerably worse that it was when we were in Berlin, any armistice that can be negotiated is bound to be unpalatable. We have put ourselves into a box. We do not like, because of the attitude in the Senate, to join our allies in negotiating an armistice; they will not join us, assuming we really wanted to be joined, in waging war.

The business of arranging at least a cease fire and, if possible, an armistice has now to be done at Geneva whereas it should have been done before Geneva.

This means that it must be done publicly when it should have been done confidentially. Secretary Dulles is only making the best of a bad job when he leaves Geneva and so detaches himself, in any event symbolically, from a negotiation which he cannot prevent and may not find it expedient to approve.

• • •

The two diplomatic mistakes have been costly. But if and when we are able to examine objectively and to re-appraise lucidly our affairs, we shall have to face the fact that there is much deeper trouble. Our foreign policy rests upon alliances. It has to rest upon them. We are only six per cent of the people of the globe, and we cannot insure our own security or play a leading part in the world without reliable allies. There is no one so crazily ignorant of the reality of things as the American isolationist who wants to have all of Asia and Europe say yes sir when we speak, and feels deeply hurt when they don't.

Now our alliances, which we began to form as the cold war proceeded, have been affected by two epoch-making developments. Both, as it happened, occurred in 1949. One was the atomic explosion in the Soviet Union, which ended the American monopoly of atomic weapons. The other was the defeat of Nationalist China by the Red Chinese on the Asian mainland.

The Big Spring Herald

Published Sunday morning and weekday afternoons except Saturday by
AFFILIATED NEWSPAPERS, Inc.
Entered as second class matter July 18, 1928, at the Post Office at Big Spring, Texas, under the Act of March 3, 1879.
The Associated Press is exclusively entitled to the use of all news dispatches credited to it or not otherwise credited in the paper, and also the local news published herein. All rights for republication of special dispatches are also reserved.
The publishers are not responsible for any copy omission or typographical error that may occur further than to correct it in the next issue after it is brought to their attention and in no case do the publishers hold themselves liable for damages further than the amount received by them for actual space covering the error. The right is reserved to reject or edit all advertising copy. All advertising orders are accepted on this basis only.
Any erroneous reflection upon the character, standing or reputation of any person, firm or corporation which may appear in any issue of this paper will be cheerfully corrected upon being brought to the attention of the management.
NATIONAL REPRESENTATIVE—Texas Harte-Hanks Newspapers, 807 National City Bldg., Dallas 1, Texas.
SUBSCRIPTION RATES—Payable in advance—By Carrier one year $25.00; by mail within 100 miles of Big Spring, $9.00 per year; beyond 100 miles, $12.00 per year.

6 Big Spring Herald, Thurs., May 6, 1954

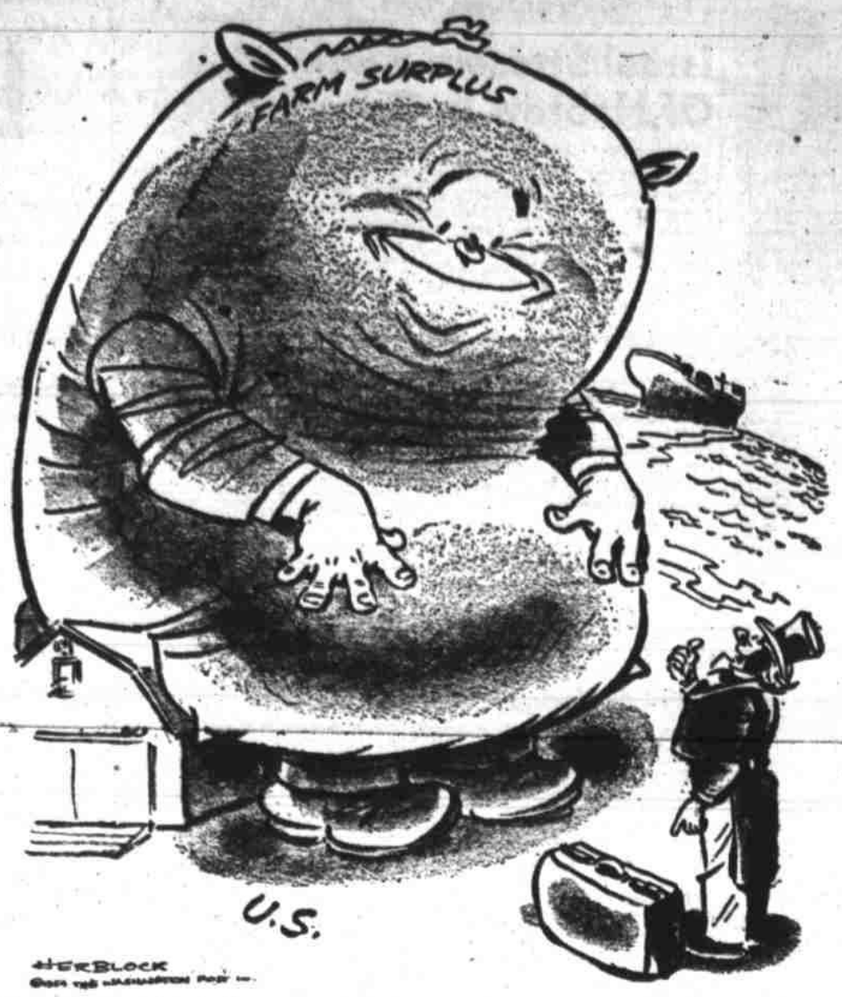

"How Would You Like To Be A Good-Will Ambassador?"

The World Today — James Marlow

Secretary Of Army Stevens Remains Calm As McCarthy Impugns Honesty

WASHINGTON (AP)—If you belted him on the jaw, Secretary of the Army Robert T. Stevens might hit you back. Maybe not until you'd belted him a couple of times. But it would be out of character if he called you names.

He acts like a man born without a snarl. Mild as a duck on a rock, he has sat patiently day after day while Sen. McCarthy quizzed him, tried to belittle him and questioned his honesty by urging him to be honest.

Stevens' public career may be at stake in the Senate inquiry into McCarthy's fight with Army officials. And he has blinked steadily through the pounding. But he has a habit of blinking. It adds to his look of mildness.

Only a few times has he shown any heat in answering McCarthy's questions.

There may be another Stevens, one who can gasp with fury. And maybe he has made it a rule, since he's head of the Army, that in public he must be a model of self-discipline.

More likely this is the real Stevens at the Senate hearing: a man with white hair and eyeglasses, both of them always in place. One newspaper has noted he even wears the same gray suit every day.

The inquiry is now in its 11th day and he's been the same every day. He has never lost his temper, seldom showed impatience and never barked at McCarthy although a few times he's been curt.

It might seem that a man like Stevens, who has served in the Army, worked for the government and been a board member of some of the biggest corporations, might be a little harsher under fire.

He seems incapable of it. He has answered questions "yes" or "no" sometimes, sometimes been roundabout and sometimes been so vague that he had to be urged to get to the point by McCarthy and Ray H. Jenkins, special counsel to the investigating subcommittee.

From the records, and the story he tells, McCarthy and his aides belted Stevens twice before he belted back.

He didn't publicly take a stand against McCarthy until, he said, the senator insulted a general. And the report in which he said McCarthy and his aides applied pressure to get special treatment for a draftee wasn't released until months after he said the pressure had been first applied.

McCarthy gives another picture of Stevens, of a man working behind the scenes to force McCarthy to give up his search for Communists in the Army.

Why did Stevens delay so long in taking a stand? He says it was because of his desire to get along with McCarthy and Congress. It may be that he thought President Eisenhower wanted him to lean over backwards to get along.

The administration itself through most of its first year in office, when Stevens' troubles with McCarthy began, had set an example of trying to get along with the senator through one encounter after another.

Stevens didn't take his stand until after the White House relationship with McCarthy began to harden.

Nevertheless, and not by design but by an accident of personalities, the Army may be setting McCarthy up for the old-fashioned nice-guy-tough-guy routine which police have often used.

So far McCarthy has had to deal mainly with nice-talking Stevens. But if these hearings continue, he's going to have to tackle a couple of tough talkers who seem perfectly happy to snarl at him.

Army Counselor John G. Adams and Asst. Secretary of Defense H. Struve Hensel are principals in this case with Stevens on the Army side. McCarthy has questioned the honesty of both of them too.

He has had only a brief encounter with Adams and Hensel at this hearing so far. Hensel and McCarthy have looked at each other contemptuously throughout the hearing.

McCarthy repeatedly treated Stevens on a first-name basis, calling him "Bob." At the beginning of a brief exchange with Adams, McCarthy tried the same thing on him, calling him "John."

Adams showed he was in no mood for nice talk. He said: "The name to you, senator, is Mr. Adams."

This Day In Texas

By CURTIS BISHOP

On this day in 1721 the newly-appointed governor of "New Felipinas," as the Spaniards called Texas, arrived in East Texas with a force so formidable that the French "encroachers" fled before him.

He was the Marquis de Aguayo, and he had offered to drive the French out of the area north of the Rio Grande claimed by Spain. At his own expense he gathered a force of some 500 men and over 4,000 horses and cattle for transportation and provisions and set out.

Leaving white wooden crosses at every camping site as he crossed Texas, de Aguayo re-established the frontier line of missions which Spain had abandoned a decade earlier, founded new missions and presidios and laid the groundwork for future Spanish colonization plans in the Lone Star domain. It was at de Aguayo's recommendation that the King of Spain later dispatched families from the Canary Islands to settle in San Antonio.

De Aguayo's expedition so firmly established the Spanish claim to Texas that the French never again seriously challenged it. As a reward for his services the King of Spain in 1724 granted the Marquis the rank of field marshal. One of the wealthiest Spaniards in the New World, the Marquis de Aguayo never fully recovered from the ill health which the rigors of the expedition into Texas brought him.

Notebook — Hal Boyle

Midget Once Whipped Lady Tiger By Himself

NEW YORK (AP) — Backstage at the circus:

Paul Horompo may not be the mightiest midget in history, but he is perhaps the only one who ever whipped a tiger single handed.

Paul, a slender 59-year-old miniature clown with the Ringling Bros. and Barnum & Bailey Circus, scored his one-blow knockout over the tiger here in Madison Square Garden in 1938. The battle since has become a tanbark legend.

The tiger escaped from her cage and the first person she met was Horompo, who was dressed as one of Snow White's seven dwarfs and carried a wooden pickaxe on his shoulder. Paul, who is very chivalrous, instinctively stepped aside to let her pass—as he would for any lady, tiger or not.

But the tiger halted, and opened the red furnace of her mouth. It looked like Paul would end his career as a tiger tidbit. The tiger had every advantage of weight, height, reach, strength, speed and age. Paul stood only a little higher than her armpits. It looked like one of the Garden's poorest mismatches.

"It happened so quick I didn't have time to think of all that," Paul recalled. "Tell you the truth, if she had gone on by me, I don't think I would have bothered her at all.

"But she stopped, looked me over, sneered and started snarling.

"I hated to do it, but I felt I just had to hit her. So I swung my wooden axe and caught her square on the nose. No, I wasn't afraid. I was mad.

"I guess I must have hit a nerve and stunned her. She made a funny noise, and fell on her stomach with a surprised look. I was a little surprised, too.

"I didn't have to hit her again. Some handlers came up with nets and chains. She was so dazed she could hardly wobble back to her cage."

The incident left no lasting ill will on either side.

"She never seemed to bear any grudge afterward," said Paul. "It happened so fast I don't think she even remembered who hit her."

Big Spring Club Sending Delegate To Kiwanis Meet

Mr. and Mrs. Leroy Olsak are scheduled to leave by automobile Friday morning for Miami, Fla., where he will be official delegate from the Big Spring Kiwanis Club to the 39th annual convention of Kiwanis International.

The convention opens on Sunday and will continue through next Thursday.

Among the well-known personalities on the program are Gen James Van Fleet, former commander of United Nations forces in Korea and now chairman of the American-Korean Foundation; Hon. Paul Martin, minister of health and welfare for Canada; the Rev. Charles L. Allen, pastor of Grace Methodist Church in Atlanta, Ga., and H. Roe Bertle, president of Missouri Valley College.

While Kiwanians are in convention sessions, their wives and children will be entertained by a series of events planned especially for their enjoyment.

Social highlight of the convention will be president's reception and ball honoring the 1953-54 president of Kiwanis International, Donald T. Forsythe of Carthage, Ill.

Around The Rim — The Herald Staff

Weather Bureau Offers Tips On Protection From Tornadoes

The opinions contained in this and other articles in this column are solely those of the writers who sign them. They are not to be interpreted as necessarily reflecting the opinions of The Herald.—Editor's Note.

What everybody needs is a good tornado warning system. If you know about a twister in advance, there's nearly always something you can do to protect yourself, says the Weather Bureau which recommends community warning systems.

Warning devices—sirens or other signals —kept the tornado death toll down to about 500 last year, the Bureau says. There is no estimate as to how many lives would have been taken without the warnings, but there were more than 500 twisters reported during the year.

There may not be a storm cellar handy, but there are other relatively safe places in which to seek shelter. Any kind of underground excavation affords considerable protection.

Get in a ditch or low place in the ground, if you can find no better place to hide. Inside frame buildings, such as a home, the safest place usually is the southwest corner of the lowest floor. If you live in a brick or stone structure, go visit a neighbor who has a frame house until the storm blows over.

Downtown, the best place to weather a tornado is in a strong, steel-reinforced building, and keep away from the windows. People in school buildings should find a place near an interior wall on the lower floor. Avoid auditorium or gymnasium as these buildings usually have large, poorly-supported roofs which are liable to collapse.

Whatever the type of building you're caught in, if a tornado threatens try to see that electricity and gas are shut off before the twister hits.

Never stay in an automobile, in case a cyclone overtakes you in the open country. Get out of the car and assume a horizontal position in ditch or depression. In town, though, where there is danger from falling bricks or blowing planks, an automobile probably would be preferable to the sidewalk.

If you try to outrun the twister, take off at right angles to the path the storm seems to be following—usually from the southwest to northeast. They say that if you can see a cyclone moving in any lateral direction, it's not coming toward you. But if it appears to be standing still, better dig or move.

Another theory is that the great vacuum created by a tornado is what tears up houses and buildings. Due to the differential in inside and outside pressures, the structure simply explodes. To lessen that likelihood, open a few windows so that atmospheric pressures can equalize as the storm twists and sucks.

It also is a good idea, the Weather Bureau says, to keep your radio tuned to a local station when tornadoes threaten or tornadic conditions exist. You can keep abreast of events without having to call the weatherman, who is bound to be busy.

Call the Weather Bureau for only one purpose—to report a tornado which maybe you'll be fortunate enough never to see.

—WAYLAND YATES

These Days—George Sokolsky

Dulles Fumbled At Goal Line Because Load Was Too Heavy

What could have been accomplished at Geneva beneficial to the United States it was impossible to see at the time of the Berlin Conference, Jan. 25 to Feb. 18. It was then clear that John Foster Dulles, who up to the last moment was successful at Berlin, had fumbled the ball as he reached the goal posts.

Dulles is an able Secretary of State but he carries on his back too heavy a load of error made by his predecessors since 1938. He cannot divest himself of this load, as his country has committed itself by treaties and agreements to a policy that has brought little but losses since the war was supposed to have ended in 1945. Such conferences as Teheran, Yalta, San Francisco and Potsdam have all been beneficial to Russia; none for the United States.

At Geneva, the Soviet Universal State labors to isolate the United States from our European allies. The stakes are high, for if Molotov and Chou En-Lai succeed fully, American influence will be limited in Europe and eliminated from Asia. For Great Britain, this could mean a restoration of economic dominance over Europe by means of enormous contracts which the Russians would pay for not only in heavy cereals and other commodities, but also in gold. Should Great Britain accept Russian blandishments, it could mean a restoration of British trade in Red China.

What can the United States offer Great Britain as an offset to these enticements? Continued financial assistance is repugnant to the British because it means continued dependence and it is politically offensive in the United States. Nothing but sentimentality — a long history of friendship and our support for Great Britain in two wars — can save the relationships between these two countries.

The pay-off for the Soviet Universal State would be an anti-American settlement of the Korean and Indochina problems. The war which the Red Chinese started in Korea in October, 1950, was designed to destroy the independence of Korea and to incorporate that country into the Chinese sector of the Soviet Universal State. The United States fought a war to prevent such an absorption of Korea by Red China. At Geneva, Chou En-Lai is proposing a unification of the two parts of Korea which could achieve his utmost aspiration.

It is likely that before the Geneva Conference is over, fighting may again break out in Korea. It is no secret that Syngman Rhee has long planned using the forces at his disposal to keep Korea in turmoil in a suicide struggle to prevent a peaceful conquest of his country. He has, from the first, distrusted the Geneva Conference. He had anticipated that the British would oppose any American program of continued intervention in Asia.

Any compromise over Indochina can only be beneficial to Red China, which is believed already to have three divisions inside that country and a larger army based on Kweilin in Kwangsi. The partition of Indochina into two areas, one held by France, the other by the Communists, cannot but work out favorably for the Communists. A prolonged truce can only work out beneficially for the Communists as it did in Manchuria in 1946 and in Panmunjom in Korea in 1951-1953.

Only some form of international intervention can save Indochina from the Communists. Such intervention the United States is willing to undertake provided other nations, particularly Great Britain, join even by token forces. Thus far, Great Britain, has declined to join with the United States in any such effort.

Indochina differs from Korea by the technicality that in Indochina it is assumed that a native population has risen in revolt against an alien exploiter. While there is a degree of truth in such an assumption, the reality of the situation is that the conquest of that country would open Thailand and Burma to war and conquest by the Soviet Universal State. The British apparently are willing to chance their eventual elimination as a trading nation and the United States is unwilling to go it alone.

At worst, what Geneva can achieve is the diplomatic isolation of the United States and a complete reorientation of American policy, which since 1945 has been based on the ideas of General George Marshall. It could even be an enforced reversion to the "no entangling alliances" policy of George Washington, which prevailed among us for 128 years, from 1789 to 1917.

Washington Calling—Marquis Childs

Distractions Contribute To Lack Of Unity At Conference

GENEVA — If the West has agreed upon a common position from which to face the Communist challenge at this conference, it is not discoverable. The divisions and distractions are all too painfully evident.

Secretary Dulles worked manfully during the past two weeks to put together an emergency Asian pact that he hoped would provide temporary cement for the disintegrating situation in Indochina, holding the West to a common objective.

But with this an impossibility it appears, as Dulles goes to Washington, that the only alternative is to accept the best bargain the French can make with the Communists to end the Indochinese warfare. Eisenhower's press conference statment on an arrangement with the Communists in Southeast Asia ended the last chance for the kind of intervention Dulles proposed a week ago.

The surprise of the Eisenhower remarks served to accentuate Dulles' lonely position at Geneva. American delegates have been conscious that what was transpiring here has been overshadowed by the concentration back home on the McCarthy hearings. Without a continuity of interest and at least some support, even a man dedicated to his task as Dulles is must feel a sense of futility.

It was the State Department that first felt the full force of McCarthyism, and one consequence has been the serious weakening of the foreign service and, therefore, the major source of information on which foreign policy is based. It can hardly have failed to occur to American policy-makers here that the loss of Indochina could touch off a political barrage and a series of public castigations such as followed the loss of China to the Communists.

Within the American delegation it is a source of deep resentment that not a single European delegate has come forward to speak. The reason, of course, is that the delegates do not support America's all-out position behind South Korea and they do not, at least in the beginning phases, want to accentuate their differences. Nevertheless, feeling among Americans is strong.

While British Foreign Secretary Eden operates under a long-standing Churchillian injunction to go just as far as possible to get along with America, he must constantly bear in mind two things. One is the division of public opinion in Britain, where not only in the Labor party but also among Conservatives there is a deep dread of involvement in an Asian war which would become a third world conflict.

Second, Eden must never forget the obligation to try to hold the Commonwealth together. That means the British must consider the sensibilities of Nehru in India and his insistence on both a line and a role in Asia that America cannot accept.

As for France, the distractions and divisions are so numerous they can scarcely be catalogued. The wonder is that Foreign Minister Bidault, a tense high-strung individual, stands up as well as he does. His troubles with the French Assembly are like those of Dulles with Congress.

Ready For Summer

Lucy Marlow, one of Hollywood's newest stars seen here as you'll be seeing her soon in Warner's "A Star Is Born," talks to Lydia Lane about getting ready to have fun in the sun.

Be Sensible About Skin As You Enjoy The Sun

By LYDIA LANE

HOLLYWOOD — Lucy Marlow recently won a contract at Warner's and for her first part she was chosen to play a starlet in Judy Garland's "A Star is Born."

"I've always had a dream of being in pictures," Lucy told me as we lunched in Warner's Green Room. "But it's turned out to be a lot easier than I thought it would be. Lots of girls have studied for years without having anything happen. I guess I was just lucky that the right man happened to see me when I was at the Playhouse in Pasadena."

It was a hot day in the valley and Lucy was wearing a strapless sun dress which showed off a smooth, even tan. "We have a house at Malibu," she confided, "and I spend a lot of time in the sun. But I've learned the hard way that your skin looks awful if you don't do something to protect it. I used to sit on the beach and try to see how dark I could get but after a summer of this I was shocked the way I looked."

I told Lucy, who is just out of her teens, that she was lucky to have discovered this when she was still young.

We chatted about sun tan preparations and Lucy confided that she liked a lotion better than oil.

"Lotion is not greasy and doesn't get all over the place but it does keep you from burning or getting all dried out," she said.

"Then before I take my shower," Lucy continued, "I like to rub my whole body with cold cream. Just enough of this stays on afterwards so that you don't feel itchy or dry. And my legs don't get that ugly white scale anymore.

"One thing I hate to see," Lucy added, "is a girl in a bathing suit when her body should be covered up instead of displayed. I think one who likes to enjoy beaches or pools should have enough pride to be well groomed. A girl should see that her legs and under arms are nicely shaved, that her toes and fingernails are well manicured, and she should make sure that she is not bulging out of her suit."

I asked Lucy if she had ever had a weight problem.

"I wouldn't call it a problem because as soon as I get heavier than I like I cut down," Lucy confessed. "But I think the easiest thing in the world to do is to eat yourself out of shape."

"I take it that you are fattening things," I commented.

"Who doesn't," she said. "But if you are going to eat your cake you should stay away from abbreviated bathing suits."

Now that the summer months are about with us, take a tip from Lucy Marlow and get ready to have fun in the sun with more beauty.

Do CRAMPS give you that monthly look?

Why let tell-tale misery, "nerves" show in your eyes?

Does your mirror show an older-looking, worn-out, nervous face during your "bad days?" Why let men see that you are suffering from monthly cramps? Try a little Cardui each day as thousands of women do. Let it help build strength and resistance so you have less and less misery each month. Some go through periods without feeling any discomforts at all. Also helps relax jittery nerves—sleep better. Look, feel, act younger, more normal all month. Ask for Cardui. (Say: "card-you-eye").

CARDUI MONTHLY CRAMPS CHANGE OF LIFE

Instruction School To Be Held For P-TA

Announcement of a P-TA School of Instruction to be held Friday at 9:30 a.m. at the First Baptist Church, was made at a meeting of the City Council of the P-TA Wednesday afternoon.

Mrs. R. D. Bell, of San Antonio, state vice president and aide to the State P-TA president, will conduct the school and will install all officers of the local P-TA units. At noon, a luncheon will be served in the Educational Hall of the church.

Invitations have been sent to members of P-TA groups in this area, and Mrs. Alton Underwood, council president, urges all local members to attend this meeting. The nursery at the church will be open all day.

The Rev. Jordan Grooms was the speaker for the meeting of the City P-TA Council Wednesday afternoon, using as his subject, "Faith." Reports were given by presidents of the local units. The Council voted to give a scholarship to Howard County Junior College, and plans for financing this project were discussed.

A report was given by the committee appointed to name the Council's Woman-of-the-Year. Mrs. Neil Norred and Mrs. Elvis McCrary were appointed to audit the records for the past year. An announcement was made of a workshop to be held in Austin and Mrs. Underwood was chosen to attend as a delegate.

A food sale will be held at Piggly-Wiggly on May 22, to help defray expenses of Mrs. Underwood on this trip.

118

Summer Waistcoat

Make it in bright, navy or white shantung silk, make it in crisp pique, try it in a bold gingham—you'll like it in any smart summer fabric! Decorate with a golden or silver thread Fleur-de-Lis motif or the gay four-leaf clover. Very handsome indeed with a blouse, shorts or a sports dress outfit. Actual size motif for embroidering, for sizes 10, 12, 14 or 16 in pattern with all instructions.

Send 25 cents for the EMBROIDERED WAISTCOAT (Pattern No. 118) YOUR NAME, ADDRESS, PATTERN NUMBER to CAROL CURTIS
Big Spring Herald
Box 229, Madison Square Station
New York 10, N. Y.

Ready now! The brand new, exciting 36-page CAROL CURTIS NEEDLEWORK GUIDE, in color, containing over 150 designs for knitting, crocheting, embroidery, hairpin lace, four "How to Do It" designs, summer fashions; something for every age, every climate. In addition there are TWO FREE patterns for flattering spring and summer glamour! The NEEDLEWORK GUIDE costs only 25 cents. Order it as you do your needlework patterns!

Junior High Speech Class To Make Trip

The speech class at Junior High School will leave Friday at 4 p.m. for Christoval for a weekend of swimming, boating, skating and horseback riding.

The outing will be highlighted by a midnight snack Friday.

Chaperones accompanying the group will be Mrs. Zollie Mae Rawlins and Kendall Smith.

Parents taking cars will be Mrs. Cecil McDonald, Mr. and Mrs. O. C. James and J. E. Hoover.

The group earned moneyto make the trip at their school play, "The Doctor in Spite of Himself." The students plan to return Saturday about 6 p.m.

LS To BLF&E Meets

The Ladies Society to the BLF&E met Wednesday at WOW Hall and voted to have only one meeting a month during June, July and August. Plans were made to attend the Texas and New Mexico Union meeting at Albuquerque, N. M., June 17 and 18.

Number Of Luther Residents Make Fishing Trips

LUTHER — Fishing at San Angelo recently were L. C. Underwood, Bus Lloyd and Loyd Underwood. They reported a good catch.

Fishing at Lake J. B. Thomas were Bill Crow, Nolan Simpson, Buba Alexander, Junior Alexander, Mrs. Rubye Simpson, Mr. and Mrs. O. R. Crow and Connie and Sandra.

Visitors in the home of Mr. and Mrs. Clark Hall recently were her brother, Gene Sills, and Mrs. Sills and their family of Seiling, Okla., and Mrs. Hall's mother, Mrs. Marian Sills, also of Seiling. The latter plans to remain in Luther for some time.

Mrs. Bill Hogan's father, J. E. Lambert of Navasota, who received a head injury in an automobile accident recently, is reported to be slightly improved.

1953 Hyperion Has Final Meeting

The 1953 Hyperion Club held their final meeting of the season when they entertained guests with a tea and a review of A. J. Cronin's "Beyond This Place," by Mrs. Anthony Hunt, in the home of Mrs. Walter Ross.

Mrs. Charlotte Sullivan, Mrs. Tabor Rowe and Mrs. Pete Cook were co-hostesses. Mrs. Rowe greeted guests as they arrived, and Mrs. Sullivan presided at the punch

The table was laid in a cloth of ecru linen with cut-work and insets of lace. Pink rosebuds were the center arrangement with all appointments of crystal. Arrangements of delphinium were used in the other entertaining rooms.

Juniors To Honor Seniors At Banquet

GARDEN CITY — The junior class of Garden City High School will entertain the seniors with a banquet Friday at 7:30 p.m. at the Settles Hotel at Big Spring.

Joe Pickle, managing editor of the Big Spring Herald, will be the main speaker. Helen Cunningham will be toastmistress, Bertie Mae Robinson will give the welcome and Gary Mitchell the response. Retta Stephens, a junior, will give a farewell to seniors.

The high school faculty will be guests. A garden theme is to be used in the decorations.

P-TA Officers To Receive Instruction

FORSAN — The Big Spring City Council of the P-TA has invited the Forsan P-TA officers to attend the School of Instruction to be held at the First Baptist Church in Big Spring on Friday, beginning at 9:30 a.m.

* * *

Mrs. Paul Gordon and Paula Sue of Knapp, have been visiting her parents, Mr. and Mrs. Erda Lewis.

Mr. and Mrs. Charlie Alston have returned home after spending their vacation in Eunice, La.

Dianne Wash, daughter of Mr. and Mrs. Bob Wash, has been dismissed from Malone-Hogan Hospital.

Guests of Mr. and Mrs. L. W. Boothe have been Mrs. C. W. Hampe and Vernon Boothe of Austin, and Mr. and Mrs. J. L. Ramsey and sons of Salt Gap.

Mr. and Mrs. T. C. Bryant and Reba of Eunice, N. M., visited relatives here recently.

Mr. and Mrs. W. E. Wadsworth have moved to Colorado City.

Mr. and Mrs. James Huff and children are moving to Snyder.

Mr. and Mrs. Bob Vick and Johanna are moving to Midland.

About 60 attended the Family Night services at the Methodist Church recently, when a stewards' meeting was also held.

Nursery At Webb Expands Services

Webb's nursery is now open with facilities to care for 30 children. Although primarily intended for the care of Webb military personnel's children, the nursery will accept the children of civilians who are guest of Webb military personnel or Air Force employes.

The nursery will be open on Armed Forces Day May 15, and reservations for children at the nursery should be made early.

During May, special rates are in effect for the care of children. One or more children in a family will be cared for at the nursery for twenty-five cents an hour.

Noon lunches, consisting of milk, crackers and hot soup, is available at 25 cents per lunch. Children may bring box lunches.

The Webb Nursery is open from 7 a.m. to 11 p.m. weekdays, but closes at 5 p.m. on Mondays. It is open from 6 p.m. to 2 a.m. Saturdays.

Mu Zeta Meets

When the Mu Zeta Chapter of Beta Sigma Phi met recently in the home of Mrs. Frances Doll, it was announced that the proceeds from the bingo game had been sent to Girls Town at Whiteface. Mrs. Darel Highley was in charge of the program, which was on "The Beautiful." Announcement of the tea to be held on May 16 for the Woman of the Year was made. Installation of new officers was held.

Vacation Varieties

Travel-light in this three-piece ensemble! They're easy-to-make separates to give you a thousand wonderful wearings all through the sunshine season. Team the circle skirt with scoop neck blouse, then with sun-top for tanning!

No. 2631 is cut in sizes 10, 12, 14, 16, 18, 20. Size 16: Skirt and blouse take 5⅝ yds. 35-in. Sun-top, ⅝ yds. 35 or 39-in. fabric.

Send 30 cents for Pattern with Name, Address, Style Number and Size. Address PATTERN BUREAU, Big Spring Herald Box 42, Old Chelsea Station, New York 11, N. Y.

Patterns ready to fill orders immediately. For special handling of order via first class mail include an extra 5 cents per pattern.

THE SPRING - SUMMER FASHION BOOK is now avilable. From cover to cover, it's agog with simple-to-make vacation favorites. Scores of smart original designs for all occasions, all ages, all sizes and all members of the family. In COLOR. Price just 25 cents.

Engaged Couple

Pictured here are Lucile Hass and Jerry Hale, whose engagement is being announced. Miss Hass is the daughter of Mr. and Mrs. Frank Hass of Marinette, Wis., and the prospective bridegroom is the son of Mr. and Mrs. Earl Hale of Chicago, Ill. The bride-elect is a nurse at Big Spring Hospital. The wedding will be May 22 at St. Anthony's Church at Marinette. Miss Hale and her fiance will leave for Wisconsin May 12.

Hyperion's History Told At Luncheon

Giving the "History of Our Club," for the 1905 Hyperion program Wednesday at a luncheon, Mrs. R. T. Piner quoted yearbooks of the club through the years and gave a resume of the club's work since its organization.

The luncheon, which was held at the Wagon Wheel, honored the club president, Mrs. Obie Bristow. It was the last meeting of the year. Hostesses were Mrs. Clyde Angel, Mrs. Norman Reed and Mrs. Charles E. Long Jr. They presented Mrs. Bristow with a corsage.

The invocation was given by Mrs. Read. Mrs. Newton Hagins was welcomed into the club as a new member.

The main centerpiece was an arrangemement of Peace roses. Ab 18 attended.

Jan Baggett Honored At Oberlin College

Jan Baggett, daughter of Mr. and Mrs. Rex Baggett, 1507 Aylford, has been named on the freshman honor list at Oberlin College Conservatory of Music at Oberlin, Ohio.

The names of the honor students were announced at the annual Honors Day Assembly today.

Coffee Given For Mrs. Ben Terhune

Mrs. Benjamin W. Terhune was honored with a morning coffee Wednesday by Mrs. William S. Smallwood. Mrs. Terhune was to have left today for her home in Kansas where she will reside while Capt. Terhune is overseas.

Guests, all members of an officers' wives' bowling team of which Mrs. Smallwood was captain, included Mrs. Duane J. Grobman, Mrs. Scott Norris, Mrs. Frank G. Ross, Mrs. Larry Morgan, Mrs. Kenneth J. Vandewalle and Mrs. Jack C. Mitchell.

Mary Anne Attaway Named Top Reporter

Mary Anne Attaway, a Mary Hardin-Baylor College freshman, has been judged this year's best reporter on the student newspaper thereby winning the silver journalism pin.

She is the daughter of Mrs. Paul Attaway, 105 West 8th Street, Big Spring. The author of 15 news items published in The Bells during the current semester, Miss Attaway covered a number of special assignments in addition to the Library, her regular "beat."

Garden Club Yearbook In Second Place

Mrs. D. S. Riley and Mrs. John Knox returned Wednesday from Dallas, where they attended the 26th Annual Meeting of Texas Garden Clubs for three days. Among the events were a tour of outstanding gardens of Dallas, a style show by Neiman-Marcus Co. and the judging of the year-books.

In this, the Big Spring Garden Club yearbook took 2nd place in Class 4. The class does not denote quality of the work, but is the designation for clubs with between 30 and 60 members. The work was done by Mrs. Allen Hamilton, who made a hammered copper plate for the cover, with the club flower, iris, and the club name in the metal.

It was announced that a garden clinic will be held at Tech in Lubbock on May 13 from 8 a.m. to 3:30 p.m. for all clubs in District 1. Another announcement was that Gregory Conway, noted flower arranger, will be presented in Midland in an all-day meeting on May 18. This is sponsored by the Midland Council of Garden Clubs.

Mrs. C. W. Deats was to have left today for San Antonio where she will visit her mother, Mrs. L. Mueller for Mother's Day.

Mrs. Earl Corder is planning to leave Friday for San Antonio for a visit with relatives and her mother, who is also visiting in San Antonio.

Ruby's Beauty Shop
ETHEL CASEY
Manager
MARGARET LONGSTON
Operator
We Give S & H Green Stamps
110 E. 2nd. Dial 4-7339

Sewing Machine Service & Sales
J. M. Lee, authorized agent to sell, service and demonstrate the VIGORELLI sewing machine, the finest sewing mechanism in the world, with completely automatic VIGORELLI Robot. Call 3-2006 for demonstration without obligation.
J. M. LEE
1600 State Dial 3-2006
(20 years of sewing machine service in Big Spring)

Remember These New Numbers for all Drug Needs
C&P No. 1—905 Johnson
DIAL 4-2506
Petroleum Building
DIAL 4-8291
CUNNINGHAM + AND PHILIPS
THE FRIENDLY DRUG STORES

MAY 9th is MOTHER'S DAY

Nylon Hose
Give mother a gift of fine nylons . . . sheer, soft summer colors to compliment her new spring and summer dresses. You can triple her enjoyment of this fine gift too when you give a box of 3 pairs. Gift wrapped free.
89c to $1.65

In Fabric $2.95
In Leather $3.95

House Slippers
Mother wants new house shoes Sunday . . . select from our wide choice of styles and colors . . . Slides as shown as well as other styles from Daniel Green and other famous makers.
Others to $6.00

BAGS
Compliment her new costumes with a bag for her gift Mother's Day. We have a wide selection in several styles. Patents, smooth leathers and fabrics. All the popular spring colors and look at the tiny prices.
$2.95 to $11.95

J&K shoe store

PENNEY'S ALWAYS FIRST QUALITY
MOTHERS DAY IS MAY 9th!
EVERYTHING for MOTHER...
FROM HER FAVORITE STORE!

SHADOW PANEL SLIPS OF COTTON PLISSE
2.98
Captivating styles, lavish with eyelet, embroidery, nylon sheer, lace! Perfect under warm weather sheers. Best of all, they need no ironing! White, pink. 32 to 44.

4-GORE SLIPS OF NO-IRON NYLON TRICOT
3.98
So lovely at Penney's . . . with lace, net, pintucks, permanent pleats. Remember, they need hardly any care at all—dry wrinkle-free in minutes! See them in white, pink. 32-40.

PLASTIC STRAW-GRAIN HANDBAGS
2.98 Plus Fed. Tax
In natural or snowy white. Penney's crisp summer handbags of twine-straw-grain plastic. Choose from many smart new styles. Some with inside zipper and frame coin purses.

Controversial Correspondence

Ray Jenkins, special counsel for the Senate investigations subcommittee which is probing differences between Army officials and Sen. Joseph R. McCarthy in Washington, holds a letter produced dramatically by McCarthy at a session of the hearing. McCarthy identified it as a confidential FBI letter to Army Intelligence. Center is Sen. Karl Mundt, acting committee chairman, and right is Sen. John L. McClellan who questioned whether "someone has violated the law" in connection with the letter. (AP Wirephoto).

Bombs Open Up Gap In Red Lines

By LARRY ALLEN

HANOI, Indochina (AP) — U.S.-supplied Privateer bombers dropped tons of fragmentation bombs on Vietminh troops crushing in today on Dien Bien Phu. Dive bombers and fighters from an aircraft carrier in the Gulf of Tonkin joined in a massive air assault on the rebel lines.

A French army spokesman said the fragmentation bombs—which burst into thousands of splinters—tore big gaps in the Communist-led Vietminh ranks. The Vietminh had regrouped and bolstered their attack positions earlier today but gave no indication when they might unleash their next massive assault.

The Privateers, each carrying four 500-pound bombs, roared over freshly dug Vietminh trenches to drop their deadly load. Other bombers from the carrier Bois Belleau—the former American warship Belleau Wood—concentrated on Vietminh artillery and antiaircraft positions.

The French spokesman said there was no important land fighting during the day.

French army headquarters reported the critical hours of darkness last night passed "calmly" for the garrison troops stubbornly clinging to the core of the fortress defenses. The maze of trenches, dugouts and bunkers is now less than five-eighths of a mile across.

It was the second night in a row without ground action.

Rebel artillery and mortars, however, kept up incessant pounding of key French positions to soften the way for the next infantry charge. Hitting back French guns lobbed more shells into enemy positions in the encircling hills.

French firepower was backed by warplanes during a few hours of clear weather yesterday. The fighters and bombers concentrated their heaviest blows southeast of Dien Bien Phu, attempting to knock out guns bombarding the isolated southernmost strongpoint, "Isabelle."

Vietminh soldiers digging trenches in the mud flats around the main French barricades were reported within 40 yards—grenade-hurling distance — of the outer barbed wire entanglements. Enemy spearheads in one sector were only 600 yards from the headquarters of Brig. Gen. Christian de Castries, the French said.

(The Vietminh radio, heard in Hong Kong, claimed the rebels had hacked their way to within 330 feet of the command post. The Communist radio admitted the attackers had to struggle hard for each foot of new ground but claimed the fighting had been a "chain of victories.")

Flying Boxcars and C74s, furnished to the French by the United States, managed to hit Dien Bien Phu's tiny target area with more paratroop reinforcements and ammunition and other supplies during yesterday's brief break in the drenching summer monsoons.

U. S. Air Force Globemasters were on their way from southern France with 450 critically needed French army and Air Force technicians. They took off yesterday from Marseille. The long-distance airlift was the second big American ferrying job for the French in three weeks.

C-C To Be Featured On Radio Program

A radio program dealing with the Big Spring Chamber of Commerce will be broadcast from station KBST tonight from 7:30 to 8 o'clock.

J. N. Young will be master of ceremonies on the program. Speakers will include Rad Ware, Mrs. Doug Orme, Roy Reeder, Mrs. H. W. Smith, Matt Harrington, and Edith Gay.

The radio program has been arranged as part of the celebration here for "Chamber of Commerce Week in Texas."

Jury Trial Set For Vagrancy Suspects

Two Negro women arrested last night by police officers on charges of vagrancy pleaded not guilty in city court this morning and asked for a jury trial.

Acting City Judge Mack Rodgers set time of trial for 3 p.m. Friday. The arrest was made in Northwest Big Spring about 6 p.m.

MARKETS

WALL STREET

NEW YORK (AP)—The stock market was mixed today in early dealings with most prices moving narrowly.

Missouri Pacific preferred gained better than a point in a rebound from its heavy loss of 3½ yesterday on the heels of new developments in its reorganization.

Douglass Aircraft and General Electric were down between 1 and 2 points, the biggest losers in the list.

Curtiss-Wright ran against the trend in its division with a small gain after reporting first quarter earnings equal to 39 cents a share as against 28 cents a year ago.

Pepsi-Cola, up ⅛ yesterday, gained ⅛ at 15½ today on an opening block of 7,000 shares. It held to its gain in later trading.

Railroads were steady along with the motors. Rubbers and merchandising issues were slightly higher. Otherwise the market was mixed.

Ahead were such stocks as U. S. Steel, Chrysler, U. S. Rubber, Westinghouse Electric, Baltimore & Ohio, and Sinclair Oil.

Lower were Bethlehem Steel, General Motors, Boeing, Kennecott Copper, Standard Oil (NJ), and du Pont.

COTTON

NEW YORK (AP)—Noon cotton prices were unchanged to 15 cents a bale higher than the previous close. May 34.56, July 34.43 and October 33.89.

LIVESTOCK

FORT WORTH (AP)—Cattle 1,750; cows weak to 50 lower, other kinds about steady. Good and choice steers and yearlings 18.00-22.50; common and medium 12.00-18.00; fat cows 11.00-14.00; bulls 10.00-15.00; good and choice slaughter calves 18.00-21.00; common and medium 14.00-17.00; stocker steer calves and steer yearlings 13.00-20.00; cows 10.00-14.00.

Hogs 300; steady to mostly 25 lower; sows steady; choice 190-250 lb butchers 26.75; choice 160-185 lb hogs 24.50-26.50; sows 21.00-22.00.

Sheep 2,000; slaughter classes fully steady; not enough stockers and feeders to test market. Good and choice slaughter spring lambs 22.00-26.00; utility springers 19.00-22.00; good and choice shorn slaughter lambs 18.00-21.00; utility 13.00-17.50; cull to good slaughter ewes 3.00-6.00; aged wethers 8.00-12.00.

THE WEATHER

NORTH CENTRAL TEXAS: Partly cloudy, widely scattered showers mostly in east portion this afternoon, tonight and Friday. A little warmer this afternoon.

WEST TEXAS: Clear to partly cloudy this afternoon, tonight and Friday. A little warmer in Panhandle and South Plains this afternoon.

TEMPERATURES

CITY	MAX.	MIN.
Abilene	77	58
Amarillo	78	51
BIG SPRING	81	56
Chicago	50	37
Denver	73	48
El Paso	80	65
Fort Worth	75	56
Galveston	71	63
New York	60	45
San Antonio	80	57
St. Louis	64	45

Sun sets today at 7:38 p.m., rises Friday at 5:38 a.m.

Man Charged With Assault Is Under Treatment Here

Marvin Kilgore, who was charged with aggravated assault Wednesday, is in Medical Arts Hospital for treatment of injuries.

Surgery was performed on his ear and he also complained of chest injuries, Sheriff Jess Slaughter said. He probably will be in the hospital "three or four days," according to the sheriff.

Kilgore was charged in County Court in connection with a complaint signed by Floyd Newsom. Newsom alleged he was injured about 9 a.m. Wednesday by being struck on the head with a gun.

Newsom and Kilgore were injured following an argument at the Vealmoor School, where Kilgore is principal, officers said.

Hospital representatives said this morning that Kilgore is in a satisfactory condition following the surgery.

Mattress Burns

The mattress on a bed in the apartment at the rear of 306 West 18th burned last night about 12:20 p.m. Firemen said the mattress blaze resulted from a cigarette. Nothing was damaged except the mattress, it was reported. The apartment belongs to Oscar Stinnett.

PROBE

(Continued From Page 1)

Under instructions from Jenkins, however, Stevens conferred with Adams and quoted Adams as saying the newsman was Joseph Alsop, a syndicated columnist for the New York Herald-Tribune.

McCarthy asked then if Adams had said Alsop helped prepare the Army report.

"He did not," Stevens answered again.

McCarthy demanded that Stevens check his diary on the point of whether a newsman attended the Feb. 24 conference. He suggested that the secretary do this before the transcript of today's hearing goes to the Justice Department.

McCarthy told Stevens he had complained to the secretary of "constant leaks and erroneous stories from the Pentagon reflecting upon this committee."

Stevens said he didn't recall this. He said it was his policy "to do everything in my power to prevent leaks."

In today's exchange, McCarthy charged Symington was "trying to punish those who dare to give out information about espionage in secret radar laboratories" (Ft. Monmouth, N.J.).

Symington retorted he would not take the subcommittee's time to discuss with McCarthy whether "my record for building forces against Communist advances is equal or superior to his." Symington was first secretary of the Air Force and later chairman of the National Security Resources Board.

There was no argument over McClellan's proposal to send the transcript of hearings to the Justice Department.

Chairman Mundt (R-SD) said the committee already had planned to do so, but had not sent the transcripts to the department yet.

Postal Receipts Up From 1953 Period

Post office receipts amounted to $16,932.61 in April and pushed the year's total to $68,842.00—about $1,200 above the aggregate for the first four months of 1953, Elmer Boatler, postmaster, reported today.

Receipts in April, 1953, amounted to $13,859.85. Total for the first four months of last year was $67,563.14.

PUBLIC RECORDS

WARRANTY DEEDS

L. O. Coates et ux to Albert Tester, Lot 1, Block 1, Parker Addition.

W. R. Taylor et ux to Carol Coates, Lots 2, 3 and 4, Block 14, Jones Valley Addition.

Winifred P. Hughes et ux to Bill Stone et ux, Lot 3, Block 3, Central Park Addition.

Novis W. Womack et ux to Clint Ira Wallace et ux, the east 60 feet of Lot 14, block 4, Wright's Second Addition.

J. D. Jones to Cecil D. McDonald, Lots 2, 3, 4 and 5, Block 2, Hillcrest Terrace Addition.

Fox Stripling to Frank McCleskey, Lots 7, 8, 9, 10, 11 and 12, Block 12, Brennand Addition.

Cecil D. McDonald to Lloyd F. Curley Inc., Lots 2, 3, 4, and 5, Block 2, Hillcrest Terrace Addition.

Lloyd F. Curley Inc. to Hillcrest Terrace of Big Spring Inc., Lots 2, 3, 4 and 5, Block 2, Hillcrest Terrace Addition.

ORDERS IN 118th DISTRICT COURT

Betty L. Fletcher vs Robert E. Fletcher, divorce granted.

Arlene Sampson vs Russell Lee Sampson, divorce granted.

BUILDING PERMITS

W. E. Wosencraft, reroof residence at 706 11th Place, $200.

Alice Childress, build garage at 602 Birwell Lane, $1,000.

Burel Perkins, build watermelon stand at 610 Lamesa Drive, $30.

FILED IN COUNTY COURT

Cosden Petroleum Corp. to C. A. Spragins Jr. & Company, suit on sworn account.

ORDERS IN PROBATE COURT

Estate of J. F. McKinnon deceased; will admitted to probate and Jack McKinnon appointed independent executor; Walker Bailey, Lee Porter and Frances Glenn appointed appraisers.

Estate of Georgia Ann Beard Potter, deceased; will admitted to probate and Joseph Graham Potter appointed independent executor; Lee Porter, Walker Bailey and Frances Glenn appointed appraisers.

Estate of Nickolas Brenner, deceased; will admitted to probate and Clara Brenner Zark appointed independent executrix; Carl Strom, Walker Bailey and Lee Porter appointed appraisers.

Estate of Joan Smith, deceased; will admitted to probate; Marshall Smith appointed independent executor; L. S. Patterson, Robert Cook and Harry Hurt appointed appraisers.

NEW CAR REGISTRATIONS

Mary Bell G. Ricker, Big Spring, Oldsmobile.

Earl W. Dennis Jr., 300 Dixie, Buick.

Carl B. Woody, Big Spring, Packard.

Hubert H. Dyer, 1702 Aylford, Plymouth.

Preciliano Morales, 1000½ Main, Mercury.

W. C. Moore, 109 Jefferson, Mercury.

Truman Jones Motor Company, 403 Runnels, Mercury.

Walter Marshall, Big Spring, Buick.

Carl B. King Drilling Company, 106 Lincoln, Chevrolet.

Dr. G. T. Hall, Big Spring, Ford pickup.

Allister O. Roth, Webb Air Base, Plymouth.

W. Frank Rutherford, 610 Edwards, Oldsmobile.

Wilson Brothers, Big Spring, MC pickup.

Discoveries Logged In Borden, Dawson; Luther Projects Flow

Wildcat discoveries were logged today in Borden and Dawson counties, and two projects in the Luther Southeast Field of Howard County have kicked off to flow oil.

The Dawson discovery, in the extreme southeast part of the county, is Humphrey No. 1 Billingsley, which made flowing potential of 209 barrels of oil from the Pennsylvanian. The Southwest Borden discovery, Texas Crude No. 1-44 Brown, was completed in the Spraberry for potential of 271 barrels.

Kicking off to flow oil in the Luther area were Texas Pacific Coal and Oil No. 1 Boyles and Texas Pacific Coal and Oil No. 1 Hanson.

Borden

Texas Crude No. 1-44 Brown, C NW NE, 44-33-4n, T&P survey, has been completed as a Spraberry discovery, and operator is now drilling plug to test the Dean sand. The 24-hour flowing potential from the Spraberry was 271 barrels of oil. Flow was through a half inch choke and recovery was four per cent water. Gravity of oil is 38.2 degrees, and the gas-oil ratio measured 706-1. Tubing pressure is 200 pounds, and there was a packer on casing. The Spraberry perforations between 7,466 and 7,560 feet were acidized with 6,000 gallons. The top of pay is 7,465 feet, and plugged back depth is 7,560. Actually the 5½-inch casing goes to 8,904 feet. Elevation is 2,979 feet.

Phillips No. 1-B Clayton, C NW SE, 17-32-4n, T&P survey, has plugged back total depth of 8,250 feet and operator is preparing to run tubing. Zone was acidized with 500 gallons, and four barrels of oil with four per cent acid water were swabbed in 4 hours.

Republic Natural Gas Company spotted as a wildcat its No. 1 McDowell about 15 miles southeast of Gail. It will be drilled to 7,500 feet. Location is 1,980 from north and west lines, 84-25-H&TC survey.

Texas Pacific Coal and Oil No. 1-A W. D. Johnson, C SE SW, 6-32-4n, T&P survey, recovered 42 feet of slightly oil and gas-cut mud on a drillstem test from 7,000 to 7,115 feet. There was a 10 minute blow before it died. Flow pressure was zero and 15-minute shutin pressure was 350 pounds. Length of test was not reported.

E. H. Holcomb No. 1 H. D. Beal, C SE NE, 8-30-3n, T&P survey, has been reported drilling, but depth of operations is not known.

Falcon, Seaboard, Green and McSpadden No. 1-A Clayton and Johnson, C NW NW, 5-32-4n, T&P survey, is waiting on orders.

Trans-Tex, Green and McSpadden No. 1 McKee, C NE NW, 23-33-3n, T&P survey, has depth of 4,144 feet and operator is waiting on cement for 9⅝th inch intermediate casing.

Hanley No. 1 H. D. Beal, C SE SW, 24-31-3n, T&P survey, got down to 2,363 feet.

Rowan No. 1 Long, C NW NW, 36-30-4n, T&P survey, is taking a drillstem test at 8,706 feet.

Union No. 1 Porter, C NE NE, 17-32-3n, T&P survey, hit 5,955 feet in lime and shale.

Seaboard No. 1 Simpson, 3,105 from south and 467 from east lines, 24-33-3n, T&P survey, got down to 4,407 feet in lime.

Dawson

Humphrey No. 1 Billingsley, C NW NW, 12-34-3n, T&P survey, has been completed in the Pennsylvanian for a 24-hour flowing potential of 209 barrels of oil. There was no water on test. Production is through a quarter inch tubing choke. Flowing pressure on test was 625 pounds, and the gas-oil ratio was 825-1. The perforations are between 9,194 and 9,206 feet. The gravity of oil is 39 degrees. This wildcat is in the extreme southeast part of the county.

Cities Production No. 1 Brown, C SE SE, 11-M-EL&RR survey, swabbed a total of 235 barrels of fluid in 24 hours. Total depth is 7,730 feet in shale and lime, and the rig has been released. During the first 12 hours swabbing test, recovery was 150 barrels of fluid. During the next 12 hours recovery on swab was 85 barrels of fluid cut with two per cent water.

Howard

Paul DeCleva has completed his No. 1 M. H. O'Daniel as a step-out to the northwest side of the shallow Snyder pool. It has a 24 hour potential of 85 barrels of oil. Gravity is 35 degrees. Pay is from 2,760 to 2,850 feet, and the zone was fractured with 5,000 gallons of fluid. Recovery was 15 per cent water. Location is C NW SW, 20-30-1s, T&P survey.

Lomax No. 1 Collins, C SW SE, 36-32-3n, T&P survey, bored to 7,290 feet in lime and shale.

Lone Star No. 1 Merworth, C NW SE, 22-32-2n, T&P survey, got down to 7,290 feet in lime.

Lone Star No. 1 Bryson, C NW SW, 22-32-2n, T&P survey, is reported at 3,110 feet, where operator is running 9⅝th inch casing.

Texas Pacific Coal and Oil No. 1 W. V. Boyles, C NE NE, 15-32-2n, T&P survey, swabbed dry on perforations between 9,917 and 9,932 feet. Then the zone was treated with 3,500 gallons of acid, and operator ran swab three times. The project kicked off to flow lead oil and then it made 23 barrels of oil in the first hour.

Texas Pacific Coal and Oil No. 1 Hanson, C SW SW, 2-32-2n, T&P survey, kicked off to flow 426 barrels of oil in 18 hours through a 28-64th choke. Tubing pressure was 440 pounds, and the gas-oil ratio measured 1,198-1. The project reportedly flowed 25 barrels of oil in the last hour of test.

Pan American No. 1 Iden, 330 from south and 660 from east lines, 26-33-3n, T&P survey, is waiting on cement for 9⅝th inch casing bottomed at 3,303 feet. Total depth now is 3,310 feet in dolomite.

American Republics No. 1 Mollie B. Puckett, C NE NW, 10-32-2n, T&P survey, is reported at 9,234 feet in lime.

Van-Grisso Oil Company No. 1 E. J. Carpenter, C NE SW, 17-25-H&TC survey, hit 6,680 feet in lime. A drillstem test is being taken from 6,670 to 6,680.

Coronet No. 1 Collins, C SW SE, 40-31-3n, T&P survey, is running logs following a drillstem test from 7,756 to 7,810 feet. Tool was open 90 minutes and recovery was 30 feet of salty mud and 45 feet of salt water.

Texas Crude No. 1-35 Jones, 330 from north and east lines, southwest quarter, 35-33-3n, T&P survey, is reported at 8,430 feet in lime and shale.

Texas Crude No. 1-12 Winnie Thompson, C SW SW, 12-31-2n, T&P survey, hit 7,532 feet in lime and shale.

Champlin No. 1 Joe Myers, 330 from north and west lines, 8-33-2n, T&P survey, bored to 4,160 feet in lime.

Oceanic No. 5 J. F. Winans, 330 from south and 2,277 from east lines, 25-33-3n, T&P survey, hit 8,023 feet in lime and shale.

Oceanic No. 2-A Anderson, 330 from south and 1,040 from east lines, 24-33-3n, T&P survey, reached 7,765 feet in shale.

Sterling

J. T. Gibbins No. 1 George McIntire, 990 from north and 330 from west lines, 9-23-H&TC survey, is waiting on cement for surface casing at 297 feet.

Lamesa And Gail Residents Planning Visitation Event

LAMESA (SC) — Lamesans have been invited to join residents of Gail in an inter-community visitation there May 17, it has been announced.

The invitation came from R. P. Stuart, superintendent of the Gail Schools.

Ernest Moody, chairman of the Retail Merchants Committee of the Chamber of Commerce here, said his committee will immediately begin making plans for the meeting and that these plans will be announced later as developed.

"Everybody is invited to attend this Monday evening affair," he said, "and we hope that as many Lamesans as possible will make arrangements to be with us on this trip."

He said the Lamesans will take refreshments with them to be served at the party. A program of entertainment will be arranged by Skeet Noret.

E. D. David, president of the Lamesa Chamber of Commerce, said that the visit to Gail will be a good will trip carrying out a program which was initiated by the Lamesa Chamber of Commerce prior to Christmas when five Dawson County communities were visited by Lamesans.

Band Presents Spring Concert

Three automobile accidents, apparently without injury, were reported to police Wednesday. There was also a collision about a mile south of town on the Garden City Highway.

Two of the city accidents occurred at the intersection of 3rd and Gregg. A collision at 10 a.m. involved drivers Michael J. Alsantro, general delivery, and Robert B. Wishert, Fort Worth. One at 2:10 p.m. involved cars operated by Arthur Lee Pickle, 1801 Lancaster, and Troy M. Bell, Webb Air Force Base.

An accident in the 100 block of West 3rd about 1 p.m. Wednesday involved drivers Cecil Cofield, 807 West 4th, and Minnie Alice Michael, 1217 West 3rd. Cofield was operator of a two-ton truck.

The highway collision was reported about 12:45 a.m. today. Nothing could be learned about it this morning as the highway patrolmen who investigated could not be contacted. No injuries were reported.

Mrs. Asbill Seeks Post In Glasscock

GARDEN CITY — Mrs. Olivia Asbill has announced her candidacy for the office of County and District Clerk of Glasscock County.

Mrs. Asbill has lived in the county for the past nine years, is married, has five children and is a member of the Methodist Church.

She attended North Texas State and Daniel Baker Colleges, and taught school four years prior to her marriage.

In announcing Mrs. Asbill said "If the people see fit to elect me I will uphold the duties of the office to the best of my ability, and I feel that I am qualified to serve, as I have been employed in the local abstract office for the past eight months.

Rental Lease Claim Filed In 118th Court

Worth Peeler and W. W. Milburn have filed suit for debt and damages in 118th District Court against J. J. Bentley. They ask judgment for $1,600 and court costs.

Plaintiffs allege they are due $1,600 in rental on a building at Coleman Court in Big Spring. Their petition was filed in connection with a lease agreement which they say covered a period of one year starting April 1, 1953.

New Post Office Substation Due

A new post office substation will be opened May 17 at the Lewis Five & Ten Store, 1005 11th Place. Postmaster Elmer Boatler announced today.

The postmaster said he had received numerous requests for the additional postal service in that section of the city. Contract for operation of the substation was made with James G. Lewis, owner of the store.

Boatler also announced that bids will be received until 9 a.m. May 14 for the transportation of mail between the post office and the Pioneer Air Lines terminal at Webb Air Force Base. Information and bid forms may be secured by calling in person at the postmaster's office in the post office building.

POLITICS

(Continued From Page 1)

physician. He is recovering from an operation.

Late yesterday, Chairman Stephen A. Mitchell of the national committee cautioned Democrats to beware of "political indictments" he said may be instigated by Atty. Gen. Brownell, and of "smear and fear" tactics of Sen. McCarthy (R-Wis) in the coming campaign.

Mitchell urged his fellow Democrats not to be overconfident, even though he said their party holds a "most genuine advantage" over the Republicans "in the basic confidence of the voters and on the major issues of the day."

Mitchell said he has been informed that "the junior senator from Wisconsin (McCarthy) is booked for three months of speeches—but without Eisenhower's approval, we are told."

The executive committee of the national group gave unanimous approval to Mitchell's action in denying national committee financial support for James Roosevelt and Rep. Robert L. Condon, who are seeking Democratic nominations for Congress in California.

In his foreign policy speech, Gillette, declared:

"While the whole world was watching, the administration marched straight up the hill to Geneva, then turned around and marched right down again."

The explanation, he said, is to be found "in the fact that there was no policy for Indochina and no firm basis for a policy if one had been found on which the Republicans could agree."

Gillette said it is now "painfully evident that the Republican party has proved inadequate to conduct U. S. foreign policy"—not because it lacks capable men but "because it is split from top to bottom" on America's role in how to oppose Communist aggression.

He said he did not blame any individual for the "diplomatic disaster" at Geneva. He said Secretary Dulles found his diplomatic hands "tied behind his back, his voice muffled and his eyes forbidden even to look the enemy in the face and obliged to abandon the field before he had scarcely set foot on it."

Deputy Resigns At Clerk's Office

Adelle Carter, chief deputy in the office of county clerk, has submitted her resignation.

Saturday is to be Mrs. Carter's last day on the job, although she technically will be on the clerk's staff until the end of a two-week vacation.

Marciel Morris, second deputy, is to take over duties as chief deputy, Clerk Pauline Petty said. Another second deputy is to be employed.

Mrs. Carter has been chief deputy since Mrs. Petty was appointed county clerk early in 1953. She has worked in the clerk's office for the past six years.

Lamesa Displays Clean-Up Posters

LAMESA (SC) — A group of paint-up, fix-up, clean-up posters designed and prepared by students in the Lamesa schools, is now on display at the Chamber of Commerce office and the public is invited to view the exhibit.

The posters were made available for this purpose by Miss Louvenia Estes, chairman of the poster committee of this year's clean-up drive.

Lamesa C-C Plans Assembly Programs

LAMESA (SC) —Skeet Noret is in charge of special Chamber of Commerce assembly programs being presented at the schools here on Thursday.

The Junior High School meeting has been scheduled for 10:30 a.m. and the High School assembly at 1:30 p.m.

Speakers from the Chamber of Commerce will appear on both programs.

HOWARD SHAFFER

Howard Shaffer To Make Race For Sheriff

Howard Shaffer is seeking the Democratic nomination as sheriff of Howard County.

"I am asking the people of Howard County to give me their consideration because I believe that I can give a fresh approach to problems of law enforcement."

Shaffer is a former captain on the Big Spring police force but for several years has been in business here.

He came here originally in 1933 and this time his residence dates back to 1945 when he was separated from gthe service as a member of the walking Army. Shaffer rose to be night captain of the force before he retired in 1951 to enter business for himself as operator of a service station at Eleventh Place and State Streets.

Subsequently, he became associated in the service station at Fourth and Gregg Streets, where he is still active.

During his six years of law enforcement work as a member of the police department, Shaffer took special training in finger-printing and identification. He also attended several special schools on various phases of law enforcement work.

He is married and he and Mrs. Shaffer have two children. He is a member of the Trinity Baptist Church.

"In submitting my candidacy, I know full well that I am asking to serve the people, and if they honor me with the office, serving the people will still be my purpose. I will consider the office a trust from the people. I will do my very utmost to do the job in a fair and square manner for everyone.

"I will devote my full time to the task and will be available for duty at all times. I will try to combine the lessons I have learned in serving as a peace officer and as a business man in an effort to give efficient and courteous service. My aim is to discharge the duties of the office in such a way as to deserve your confidence."

Board Is Named To Evaluate Land

M. M. Edwards, Donald Lay and H. T. Hale have been named special commissioners to evaluate land in southeast Howard County against which county officials have initiated condemnation proceedings.

The land is owned by Mrs. D. H. Snyder. About 25 acres are needed as right-of-way for construction of a new farm road from the Chalk community to a junction with Highway 80 some five miles east of Coahoma. The proposed road will cross the Snyder land for a distance of about four miles.

Acquisition of the right-of-way across the Snyder property and a lesser amount of land from Mrs. Otis Chalk would complete the 14 miles of new roadway.

Mrs. Snyder has asked $10,000 for the land and as severance damages. Commissioners have offered $30 per acre for the rangeland and agreed to pay some damages.

Special commissioners were to meet this afternoon and probably would inspect the Snyder property, Commissioner Pete Thomas said.

Two Are Fined In County Court

Two persons were fined a total of $175 in County Court this morning. Costs of $23.85 were assessed in each case.

Samuel Laningham pleaded guilty to charges of driving while intoxicated and was fined $75.

Paul Charles entered a plea of guilty to charges of transporting liquor without a permit and was fined $100.

Police arrested Laningham early today at NW 3rd and Lancaster. Charles was taken into custody and charged by Liquor Control Board officers.

Criminal cases which tentatively had been set for jury trial today and Friday were continued because of the unavailability of witnesses.

New Car Bought For Sheriff's Department

Purchase of a new car for the sheriff's department was authorized by county commissioners this morning.

The officials voted to purchase a Plymouth automobile from Lone Star Motor on the firm's offer to exchange the car for a 1953 Chevrolet and $584.25. It was the lowest of six bids received.

Open House Held By Lamesa C-C

LAMESA (SC) — With the Lamesa women's clubs serving as hostesses the offices of the Lamesa Chamber of Commerce have been the scene of an open house every day during National Chamber of Commerce Week.

The Lamesa Garden Club has been furnishing flowers for decorating the building for the occasion.

Working people are being urged to take their afternoon coffee time and visit the offices and be served cookies and punch. Special efforts are being made to get as many housewives as possible to attend the open house, as well as high school students.

The open house is being observed between the hours of 2 and 6 p.m. each afternoon during the week.

Monday afternoon's hostesses were the Beta Sigma Phi Chapters of Lamesa; Tuesday afternoon the Woman's Study Club and the Junior Woman's Study Club; Wednesday the Jayceettes and the Business and Professional Women's Club; Thursday the Delphian Club of Lamesa and the '48 Delphian Club, and Friday afternoon the Dawson County Garden Clubs.

Among the women who have assisted with the program have been Mrs. Clayton Barkhurst, Mrs. Will Morris, Mrs. Jimmie Caldwell, Mrs. N. W. Hudson, Mrs. Olin Nix Jr., Mrs. Alma Wallace, Mrs. Charles Lusk, Mrs. Harold Holmes, Mrs. Fred Barbee, Mrs. W. E. Akins, Mrs. Rachel Barfoot, Mrs. Reid Bethel, and others.

HOSPITAL NOTES

BIG SPRING HOSPITAL

Admissions — Jesus Jeminez, City; Mrs. Addie Hill, Rt. 2; Cornell Wayne Wendelboren, 407 Johnson; Dorothy Keelin, Coahoma; Boyce Patton, 1103 Johnson; J. A. Ford, Monahans.

Dismissals — E. P. Driver, 1210 Johnson; Reba Nichols, 404 NW 9th; Eugene Rush, 1602 Sunset; Mrs. Evelyn Stokes, 600 Drake; Ottis West, Coahoma; Louise Lloyd, Knott.

Mrs. Contreras Dies Here Today

Mrs. Catarina Contreras, about 95, died at her home here early today.

She is survived by her husband, Sacarias Contreras; two sons, Sebastian Contreras of New Branfels and Felipe Garcia of Abilene; a daughter, Mrs. Lula Cisneroz of Big Spring. Twenty-six grandchildren also survive.

Funeral rites will be conducted at 2:30 p.m. Saturday at the Sacred Heart Catholic Church, with the Rev. B. A. Wagner, officiating.

Burial will be in the Catholic section of the City Cemetery, under direction of Eberley-River Funeral Home.

Krausse Speaks At Lamesa C-C Meet

LAMESA (SC) — Dan Krausse, assistant to the president of the Cosden Petroleum Corporation at Big Spring, was guest speaker at a luncheon meeting of the past presidents of the Lamesa Chamber of Commerce at the Green Hut Cafe at noon Thursday.

Krausse, a member of the executive committee of the Big Spring Chamber of Commerce, spoke on the significance of the Chamber of Commerce to the Community.

He was introduced by Henry Norris.

MORROW

(Continued From Page 1)

the committee?" Morrow asked.

"Not by the whole committee," the chairman replied.

Then when Morrow began to say that he did not want to cause any "unpleasant controversy," Mitchell interrupted and ruled him out of order.

After the meeting recessed, Mitchell told reporters that if the Texas State Democratic Committee "re-elects" Morrow it would then be up to the National Credentials Committee to recommend his acceptance or rejection.

Mitchell said he didn't believe the credentials committee would ever accept the Texan. "I would recommend against it on the basis of his deflection in the 1952 campaign," Mitchell added.

In Austin, State Democratic Chairman George Sandlin said he had no comment on Mitchell's action, "until I check into the background of it."

While the old party differences flared, there were these other developments:

1. Rep. Omar Burleson of Anson was left without an opponent for re-nomination when Thomas L. Blanton of Albany, 81-year-old former congressman, withdrew. Blanton, a House member from 1917 to 1937, said he was withdrawing at his wife's request.

2. Grand Saline attorney Enoch Fletcher withdrew as a Republican candidate for governor. His withdrawal, for which no reason was given, left only one candidate for the GOP nomination, attorney Todd R. Adams of Crockett.

3. U.S. Senate aspirant Dudley Dougherty rested at his ranch near Beeville after a week of marathon radio and television appearances. Dougherty said he campaigned in 12 East Texas cities over 17 radio stations and two TV stations. "I answered an estimated 10,000 questions in six days," he said, "and each answer has been honest."

Roswell And Steeds Vie Here Tonight

The Big Spring Bronco, back from a road trip that saw them play .500 ball, host the Roswell Rockets tonight at 8 o'clock in the first of a two-game set.

Indications are Aramis Arencibia, who won his first game of the season last week, will go to the mound for Big Spring. Arencibia formerly played with Roswell but, before that, wore Bronco toggery as a rookie.

Several former Big Spring players are now with the Rockets, among them Pat Stasey, who for six seasons was skipper of the local team. Hayden (Stubby) Greer and Ossie Alvarez are others now in Rocket uniform who formerly wore local spangles.

Roswell, at the present time, is leading the Longhorn League standings and giving every indication it intends to remain there.

Carlsbad follows Roswell into town, meeting the Bronco here Saturday and Sunday.

• • •

SAN ANGELO (AP)—Hillis Layne supplied the punch and Herb Sather and Chino Rivera added stout relief pitching to give the San Angelo Colts a narrow 9-8 margin win over Big Spring here Wednesday night.

Manager Layne drove in five runs with a triple and a double while Sather hurled four innings in relief, allowing one run on six hits.

He weakened in the seventh with the bases loaded and one out when Rivera came in to put out the fire.

He went on to hurl two innings of hitless ball to protect the win for Sather.

The Colts took a 5-9 lead in the first two innings, then had to rally in the fourth for four runs after the Bronco scored six times in the third chasing starter Audie Malone, making his first start of the year.

Layne drove in two runs with a triple in the first and scored on an error. In the second, singles by Malone, Jerry Fineman and Dick Adams netted two more and the Colts were off.

But the roof caved in in the third. Four singles, a walk and a hit batsman got three runs and Rainey doubled in three more to put Big Spring ahead, 7-5.

In the fourth, Sather was safe on a fielder's choice, Fineman singled, Adams walked, Charley Watts singled and Layne doubled in three more to put the Colts ahead.

Julio De La Torre homered in the sixth for his second homer in as many nights for the final tally of the night. It was his seventh round tripper of the year.

BIG SPRING	AB	R	H	PO	A
Wilcox ss	4	0	0	0	0
Martinez lf	4	0	1	3	0
F. Martin 2b	4	1	1	1	1
De La Torre 3b	4	2	1	4	1
B. Martin cf	4	1	3	2	0
Mejido 1b	4	2	2	4	1
O'Neil rf	4	1	2	2	0
Caballero c	3	1	1	8	1
Rainey p	2	0	1	0	1
Totals	35	8	12	24	5

SAN ANGELO	AB	R	H	PO	A
Fineman 1b	5	3	3	8	1
Christensen 2b	5	0	0	2	2
Adams lf	4	2	3	2	1
Watts ss	4	1	1	2	3
Layne 3b	4	1	2	2	3
Ortosky c	4	0	1	5	4
Borretti cf	3	0	1	3	0
Cherry rf	4	0	1	1	0
Malone p	1	1	1	0	0
Sather p	2	1	0	0	1
Rivera p	1	0	0	0	0
Totals	39	9	14	27	15

BIG SPRING	016 001 000—8
SAN ANGELO	320 400 00x—9

E—Wilcox, De La Torre. RBI—Layne 5, O'Neil, Fineman 2, Adams, B. Martin, Mejido, Rainey 2, De La Torre. 2B—F. Martin, Rainey, Layne, Adams. 3B—Layne, O'Neil, B. Martin. HR—De La Torre. SB—B. Martin. Sac—F. Martin. LOB—Big Spring 10, San Angelo 10. BOB—Rainey 2, Malone 4, Sather 4. SO—Rainey 5, Malone, Sather 2, Rivera 2. HO—Malone 6 for 7 in 2 1-3, Sather 6 for 1 in 4, Rivera 0 for 0 in 2 2-3. HBP—By Malone (De La Torre), Rainey (Layne). Wild pitches — Rainey, PB—Ortosky, Caballero. WP—Sather. LP—Rainey. U—Kelley and Proulx. T—2:30.

Baseball Weather?

The Braves-Pirates baseball game in Milwaukee was halted for about ten minutes Tuesday night when snow fell holding up play. Grounds keepers are shown, foreground, spreading nylon covering over home plate as the flakes swirled earthward. In spite of the freezing temperature and snow, a crowd of twelve thousand saw the game. (AP Wirephoto).

LOOKING 'EM OVER

With Tommy Hart

Most baseball men consider Detroit the best franchise in the major leagues because it represents a one-team town and because it draws its customers from a community that can afford the tab.

As a hometown 'draw,' the Tigers far excel the Yankees. Careful you don't trip over that one. The Yankees lure much of their business from people who visit in New York.

• • • •

Coach Carl Coleman suggested to track Mentor Harold Bentley that Bobby Fuller, star Big Spring miler, should perhaps forget about spring football drills in 1955 in order to concentrate on track, but Bobby wasn't buying any of that.

Fuller is the type of lad who likes all kinds of athletics, but especially football.

Most anyone who sees him run will tell you he'll be Big Spring's next state champion.

• • • •

Big Spring's Bobby Jack Gross, representing Texas A&M, finished no higher than fourth in the shot put event at the Drake Relays recently but he had a good excuse, which he didn't use.

Bobby had a bad wrist sprain, should not have been throwing. The doctor who examined it said it was about as bad as a break.

• • • •

Girls' track is coming to the front in Texas, so why not stage a meet for senior high school girls in the county next year? The girls seem all for it.

Anyone who witnessed the grade school meet here last Friday could see the competing girls thoroughly enjoyed the competition.

Girls' volley ball continues to make rapid strides, too. A state meet for girl volley ball teams will probably be held within the next two or three years. Had one been held this year, Big Spring would have been a solid bet to emerge as the state's best.

• • • •

Horace Wallin, a TCU basketball great in years past and after that a tremendous 'glove man' for the Cosden baseball team here when that team was active, wants everyone to know old baseball players don't fade away.

They usually remain active in other lines of endeavor. Take Wallin himself, for instance. He is now a fishing enthusiast. He also operates a minnow farm in order that others might enjoy the sport. He's got his place open for business in Coahoma. There, he lives one block north and three blocks east of the railroad. Signs around the place make it very conspicious.

It's very convenient for local anglers who are on their way to Lake J. B. Thomas or journeying farther down state to fish.

• • • •

Some observers are calling Bob Skinner the best-looking natural hitter to reach the major leagues in several years.

Now with the Pittsburgh Pirates, Skinner was with Waco in the Big State League not very long ago.

• • • •

Terry Brennan, Notre Dame's new head football coach, once pole vaulted 12 feet 6 inches.

The only other vaulter who ever served as head mentor of the Irish was Knute Rockne.

• • • •

Seattle and San Diego recently played a Pacific Coast League double header that took seven hours and 11 minutes to complete.

One of the more complimentary things they call a twin attraction is a "bargain bill." Most fans are inclined to look upon twin bills as a case of where "one is not enough and two are too many."

Four Hawks Named To All-Zone Team

Though they failed to win the West Zone baseball championship, four members of the Howard County Junior College team have been named to spots on the All-Star team of 1954, chosen by coaches of the conferences.

The four Jayhawks who won first team spots are Doyle Scott, catcher from Denver City, Tex.; Tom Randolph, pitcher from Petersburg, Tex.; Jim Knotts, first sacker from Doyline, La.; and Jack Williams, shortstop, from Clovis, N. M.

Other members of the first team were Wayland Newman, catcher, Clarendon (two were selected but Scott got more votes); John Boyce of Amarillo; Dugan Johnson, Odessa; and Bob Hutcherson, Clarendon, pitchers; Keith Wills, Frank Phillips, shortstop; Carter Kerr, Amarillo, third base; and Taffy Zellars, Odessa; Mark Gunnels, Amarillo; and Hansard, Frank Phillips, outfielders.

The utility infield was Dee Miller, Frank Phillips; and the utility outfielder, Flop Alexander, Clarendon.

Ordinarily three pitchers are chosen for the team but Johnson and Hutcherson received the same number of votes in competition for the third spot on the staff.

Charles Rose, HCJC, received honorable mention as an outfielder on the team.

Others gaining similar mention were D. Baskins, Frank Phillips, catcher; Oth Miller, Frank Phillips, pitcher; Harold Riddle, Amarillo, first sacker; Jimmy Jackson, Odessa; and Don Dorman, Clarendon, infielders; and D. Herring, Frank Phillips, outfielder.

STEERETTES ONE OF 15 SEXTETS ENTERED IN REGIONAL TOURNEY

LUBBOCK (SC) — Fifteen girls volleyball teams will compete for Region I University Interscholastic League championships at Tech Saturday.

Pairings have been announced by the meet director, Miss Sue Rainey of the Tech Women's Physical Education Department.

Conference AA finals pit Big Spring against Pampa at 9:30 a.m. Conference A finals will be at 3 p.m., and the Conference B title will be decided at 4 p.m.

First round matches (two out of three 15-point games) include: Conference A—Phillips vs. Levelland at 12, Panhandle vs. Paducah at 12:30; Conference B—Kress vs. Idalou at 9 a.m., Pep vs. Claude at 10 a.m., Bovina vs. Allison at 10:30 a.m., McAdoo vs. Meadow at 11 a.m. Sunray gets a bye in the first round, meets at 11:30 a.m. the Kress-Idalou winner.

Sweetwater Likely Spot For Spudders

SWEETWATER (SC) — Directors of the Longhorn League were to meet at the Bluebonnet Hotel at noon here today to make a final decision on transfer on a franchise from Wichita Falls to this city.

There is every indication that the transfer, temporarily in effect, will be permanent.

Sweetwater has a park that will meet professional baseball requirements, having been a member of the Longhorn League in previous years.

H. W. Broughton, who spearheaded an unsuccessful drive to bring baseball back here earlier this year, is head of the Sweetwater committee that will meet with League Prexy Harry James and other officials of the circuit to discuss the problem.

Sweetwater will host the San Angelo series starting tonight and extending through Friday. Originally, the two games were to have been played in Wichita Falls.

James has gone on record as saying that Sweetwater will be regarded as the home club unless a final decision is made by the directors.

James also stated that Sweetwater would not have to be voted into the League since its franchise was still active and no cash outlay would be involved. Sweetwater was last in the league in 1952, at which time it finished in seventh place in the standings and drew a total of 37,060 paying customers.

Sweetwater was a charter member of the circuit. It fielded what is generally regarded as its best team in 1947, at which time it finished fourth under the management of Joe Dotlich. Its draw that year was 31,631. In 1948 the club played to 35,425; in 1949, 33,770; in 1950, to an all-time high of 39,773; and in 1951 to 32,430.

It withdrew after 1952 because it could not compete against the larger cities for high priced help. All cities were over the salary limit at the time and Sweetwater backers gave it up as a hopeless fight. Since then, the league has retrenched and pared expenses to the bone.

Wichita Falls has failed to meet expenses since the first game of the season. It drew a crowd of 492 on opening day and, on one occasion since then, only 92 persons paid their way into the park.

Al Aton will continue to serve the club as its general manager from all indications.

The Spudders have won only two games since the season got under way, one from Artesia and the other from Big Spring.

The Sweetwater park is owned by the city.

If the change is made, the nickname of the team might be changed. In past year, the Sweetwater entry has been identified as the Braves and the Sports. When it was known by the latter name, it was affiliated with Shreveport.

Local Schoolboy B Team Plays In Odessa Today

The Big Spring High School B baseball team heads for Odessa this afternoon for a return go with the Odessa reserves.

The Dogies dropped a 7-1 decision to the Odessans recently, despite the fact that they outhit the Little Hosses.

Coach Roy Baird has indicated he will start T. L. Kennedy in the box against Odessa. Kennedy is only a sophomore but he has been very effective in his mound stints to date.

The Dogies have won two of three starts to date. They swept a double header from the Andrews A team after losing to Odessa.

Big Spring's regular teams ends its 1954 campaign here Saturday afternoon against the Odessa Bronchos, who already have clinched the conference championship.

In that one, the Longhorns will be seeking their second district win of the campaign. They recently felled Midland, 8-6. Previously, they had lost twice to San Angelo (both times by one run), Midland and Odessa.

Only four members of the varsity team are seniors. They are pitcher Frank Long, catcher James Hollis, infielder Freddy Blalack and outfielder Robert Broughton.

Maxwell Entered

FORT WORTH (AP)—Billy Maxwell, the only Texan ever to win the National Amateur championship, today entered the $25,000 Colonial National Invitation Golf Tournament.

Maxwell, now an Army corporal at Fort Hood and who became a professional in February, replaces Jim Ferrier in the Colonial tournament May 27-30. Ferrier withdrew in a letter to tournament chairman S. M. Bingham, explaining that his new duties as professional of Hollywood's Lakeside Country Club would prevent his coming here as planned.

Fuller Leaves For State Meet

Miler Bobby Fuller leaves today, along with Coaches Harold Bentley and Carl Coleman, for the annual State Meet in Austin, which begins Friday and extends through Saturday.

Coleman is going along to attend a session of the executive committee of the Texas Coaches Association. He is a director in that organization.

Fuller finished second in the Regional Meet, held recently in Lubbock. Although only a sophomore, he covered the distance in 4:41.8.

The youngster has been working faithfully all week to attain the peak of condition for this, the most gruelling of all the spring meets.

Coach Bentley has predicted his charge will place in the gigantic show.

Cook, AACS Win Softball Games

Cook Appliance Company and AACS achieved wins in YMCA City Softball League play at the City Park Wednesday night.

Cook's belted Cosden around, 12-3, after AACS had laced Motor Vehicle Squadron, 19-12, in the opener.

Cotton Mize hurled Cook's to victory while Prichard was the losing tosser. James Watts hit a two-run homer for the winners.

In games tonight, the Service Center nine goes against 61st Field Maintenance at 7 p.m. and WAFB tangles with Motor Vehicle Squadron at 9 p.m.

Abilene Nudges Plainview, 6-1

By The Associated Press

The Clovis Pioneers of the West Texas-New Mexico League managed to stay atop the stack Wednesday night, but Manager Tom Jordan of the Albuquerque Dukes drove in five runs to lead his charges to a 10-7 victory.

The Borger Gassers, on the bottom of the pile, meanwhile edged the Amarillo Gold Sox, 7-5. In the other games, Abilene trounced Plainview, 6-1, and Lubbock beat Pampa, 7-4.

Big Spring Mare In Third Place Finish At Chicago

Equichall, owned by J. T. Dillard, took third again in the seven furlong feature at Chicago's Sportsman Park, Wednesday. Running in the "Alsab Purse" the Big Spring racemare was top favorite at 3 to 2 at post time and paid only $2.80 for the show money.

Handled by Johnny Ray Dillard, Equichall, who last week took a third after coming from far behind, changed her style of running. Following close on the pace she was tightly boxed on the turn and was never able to make her best finishing efforts.

Race winner was Hoopdedon't, sired by Hoop Jr., a Kentucky Derby winner. Equichall was beaten a length and one half. Time, while not a track record on the fast strip, was the fastest registered there this year.

This was the second start made by Equichall at the Chicago track, which continues racing until May 19. Dillard plans entering her in a mile and ⅛ handicap there next week.

The other horse handled by Dillard, Flying Bry, is having bad luck in the draw. She was entered Tuesday and again Wednesday but failed to get in. She is being lengthened to seven furlongs since winning handily at five.

Flying Bry is owned by Claude Kelley of Jayton. With a two star preference, she is expected to go to the post again in the next few days.

QBC Elects New Officers

The Big Spring Quarterback Club will try tonight to get officers elected for the 1954-55 school year.

An election is impossible, unless at least 25 people show up for the business session, which will be held in the Study Hall at the High School, starting at 7:30 o'clock. A panel of officers has already been nominated by the QBC's board of strategy.

However, nominations will be accepted from the floor. All members are urged to back whom ever they choose.

The meeting was originally scheduled to be held in the High School Cafeteria but the site had to be changed due to other school activities.

New Coach Named

ROBY (AP) —Herschall Shuttlesworth has been named head football coach at Roby High School. Shuttlesworth succeeds Bill Boles, who has gone to Abilene.

Three-Way Meet Set

COLLEGE STATION (AP)—A triangular track meet matching Texas A&M, Abilene Christian College and North Texas State will be held here tonight

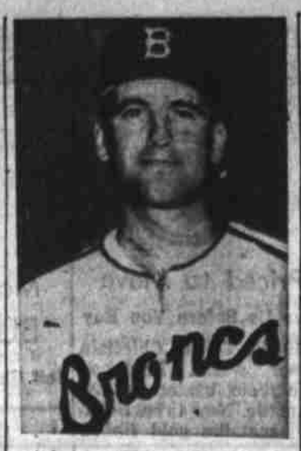

Meet The Broncs

FRANK MAREN
Pitcher

Born Joliet, Ill., Nov. 5, 1928
Height 5-11½. Weight 185. Bats, Throws righthanded.
Single. Attended Joliet JC, Ill.

BASEBALL BACKGROUND

1947—Wisconsin Rapids, Wis. St. L., W 4 L 3.
1948—House of David, W 14 L 9.
1949—House of David, W 11 L 4.
1950—Semi-pro at Brandon, S. C., W 9 L 4.
1951—In service, Camp Atterbury, Ind., W 8 L 6.
1952—In service, 28th Inf., Germany, W 14 L 3.
1953—In service, 18th Inf., Germany, W 10 L 3 (Played only until July).

Hawkins To Play In Abilene Meet

ABILENE (AP) — Texas PGA Champion Fred Hawkins of El Paso has entered the $7,500 54-hole Abilene Open Golf Tournament May 14-16.

Also in are Doug Higgins, Fort Worth; Cliff Calderwood, Brownwood; Roy Schneider, Fort Sam Houston; Sam Schneider, Houston, and J. T. Hammett, Snyder.

It's expected that several touring professionals will enter this week following the Ardmore, Okla. Open.

STANDINGS

By THE ASSOCIATED PRESS

LONGHORN LEAGUE

LONGHORN LEAGUE
Artesia 5, Odessa 5
San Angelo 9, BIG SPRING 8
Midland 17, Carlsbad 5
Roswell 8, Wichita Falls 4

	Won	Lost	Pct.	Behind
Roswell	11	4	.733	—
Artesia	10	3	.667	1
Carlsbad	10	6	.625	1½
Midland	8	6	.571	2½
BIG SPRING	6	7	.533	3
San Angelo	6	6	.500	3½
Wichita Falls	3	10	.167	7½
Odessa	2	13	.133	9

THURSDAY'S GAMES
San Angelo at Wichita Falls.
Carlsbad at Artesia
Roswell at Big Spring.
Odessa at Midland.

NATIONAL LEAGUE

Wednesday's Results
Brooklyn 7, Chicago 0
Philadelphia 10, St. Louis 3
Milwaukee 4, Pittsburgh 1
Cincinnati 7, New York 1

	Won	Lost	Pct.	Behind
Philadelphia	11	6	.647	—
Brooklyn	10	7	.588	1
Cincinnati	11	8	.579	1
St. Louis	10	9	.526	2
New York	9	10	.474	3
Milwaukee	8	9	.438	3½
Chicago	8	9	.429	3½
Pittsburgh	7	14	.333	6

Thursday's Schedule
Brooklyn at Chicago, Erskine (3-2) vs. Klippstein (1-2)
New York at Cincinnati, Jansen (1-0) vs. Perkowski (0-2)
Pittsburgh at Milwaukee, O'Donnell (1-1) vs. Burdette (1-2)
Philadelphia at St. Louis, Simmons (3-1) vs. Miller (0-0)

AMERICAN LEAGUE

Wednesday's Results
New York 4, Baltimore 3
Washington 1, Chicago 0
Cleveland 7, Philadelphia 2
Detroit at Boston, postponed, rain.

	Won	Lost	Pct.	Behind
Chicago	13	7	.650	—
Detroit	9	5	.643	1
Cleveland	10	7	.588	1½
Philadelphia	9	8	.529	2½
New York	8	8	.471	3½
Washington	7	10	.412	4½
Baltimore	5	10	.333	5½
Boston	4	9	.308	5½

Thursday's Schedule
Baltimore at New York, Coleman (1-1) vs. Reynolds (1-1)
Detroit at Boston, Garver (3-0) vs. Nixon (1-1)
Chicago at Washington, Trucks (3-1) vs. Pascual (1-0)
Cleveland at Philadelphia, Sight, Wynn (3-2) vs. Portocarrero (0-0)

TEXAS—LEAGUE

Dallas 11, San Antonio 1
Beaumont 4, Tulsa 1
Oklahoma City 2, Shreveport 1
Houston 3, Fort Worth 0

	Won	Lost	Pct.	Behind
San Antonio	14	11	.560	—
Dallas	15	13	.536	½
Fort Worth	15	13	.536	½
Beaumont	15	13	.536	½
Shreveport	14	14	.500	1½
Oklahoma City	13	14	.482	2½
Tulsa	11	14	.440	3
Houston	11	15	.407	3½

WT-NM LEAGUE

Albuquerque 10, Clovis 7
Borger 7, Amarillo 5
Lubbock 7, Pampa 4
Abilene 6, Plainview 1

WEST TEXAS-NEW MEXICO LEAGUE

	Won	Lost	Pct.	Behind
Clovis	8	6	.571	—
Amarillo	7	6	.538	½
Lubbock	7	6	.538	½
Plainview	8	6	.500	1
Albuquerque	7	7	.500	1
Pampa	6	7	.462	1½
Abilene	6	7	.462	1½
Borger	5	7	.417	2

Coaches Quit

DEL RIO (AP)—George Webb and Malcolm Walker, Del Rio High School coaches, have resigned to accept coaching positions at Edinburg.

MORE SCHOOLS IN TIL MEET

A total of 438 Texas high schools will compete Thursday, Friday and Saturday in the University Interscholastic League's 44th Annual State Meet on the University of Texas campus.

Only 400 schools among the 1,200 members of the League had contestants last year.

The approximately 1,600 official contestants represent the best talent from eight regions in Conferences B, A, and AA. Winners of regional events April 23 and 24 make up the entry lists at the State Meet.

Events include tennis, golf, track and field.

Registration of all contestants begins at 2 p.m. Thursday in Gregory Gym on the University campus.

The huge 44th State Track and Field Meet begins preliminaries in Memorial Stadium at 8:30 a.m. Friday. The only finals Friday will be in pole vault, Conference A, at 8:30 a.m.; Pole vault, Conference B, and discus throw, Conferences A and AA, both at 1 p.m.; broad jump, all three conferences, 2 p.m.; and discus, Conference B, 2:30 p.m.

All track and field events Saturday will be finals, beginning at 1 p.m. The track meet has entries from 285 schools, 15 more than last year.

Golf competition, individual and team, begins at 8 a.m. Friday at Austin Municipal Golf Course, with entries from 32 schools.

Tennis matches, involving players from 65 schools, opens at 9 a.m. Friday at Caswell, Freshman and Penick Courts.

The State Meet has equal representation from each of eight sections in three conferences. Every section brings its champions, decided in a series of district and regional meets.

Par Is Tough At Ardmore

By WILBUR JOHNSON

ARDMORE, Okla. (AP)—Par, the bugaboo to every golfer, presented the same problem for some of the nation's best players as they teed off today in the third annual $15,000 Ardmore Open Golf Tournament.

A starting field of 165 players, including 135 professionals and 30 amateurs, bowed their necks and tackled the tough 6,483-yard par-70 Dornick Hills Country Club course in the first round of the 72-hole event ending Sunday.

Although par was the main point of contention for a field which included four former National Open champions and two Professional Golfers Assn. kingpins, chief item of conversation was money.

The sponsoring Waco Turners, who provide the cash which attracts golfers of this oil-rich southern Oklahoma city, haven't revealed yet how much prize money they will give away but it's a sure bet the total pot will be around $50,000.

This amount will include bonus prizes from $15 for birdies up to $2,500 for a hole in one plus additional cash awards to be offered as the tourney progresses.

Most of the pros, including Byron Nelson, Cary Middlecoff, Lloyd Mangrum and Julius Boros, former National Open champions, said they figure that par golf should win a substantial sum.

Earl Stewart Jr. of Dallas won the top prize last year of $6,900 for his winning score of 282, two over par.

Dave Douglas picked up $3,400 for his one-under-par 279 in the 1952 inaugural.

TCU Will Land Two Local Boys

Norman Dudley and James (Tiny) Ellison of the 1953 Big Spring High School football team have changed their minds and are planning on attending Texas Christian University this fall.

Dudley is a 205-pound center, Ellison a 285-pound guard. Both were named to the all-district team and both to at least one second all-state team. Dudley has been named to play in the All-Star game at Dallas in August.

The two originally had announced plans to enroll at Texas Tech in Lubbock, along with end Wayne Medlin, another member of the Big Spring state finalist club.

Dudley lettered three years in football, Ellison four.

Player Auction Slated Tonight

Managers of Little League teams will gather at the Justice of Peace Office in the courthouse to take part in the auction of players for the 1954 campaign.

Eight teams are now entered in the two circuits, the same number that campaigned in 1953. Approximately 120 positions are open to youngsters, all told.

Workouts will not be resumed until Monday afternoon at 5 p.m. due to Mother's Day, League Prexy Poncho Nall has announced.

Approximately 250 boys underwent tryouts earlier this week at the Little League Park.

WEST TEXAS BOWLING CENTER
Under New Management
We Have Alleys Open
For Church Leagues
Or Group Bowling
On Saturday and Sunday.
Soft Drinks—Coffee
Candy—Music

Thornton Insurance Agency
Liability Insurance
We Write All
Military Personnel
Standard Rates
Terms If Desired
PETROLEUM BUILDING
Dial 4-4271 Box 346

AIR CONDITIONING SERVICE
Cleaned Out, Repadded, Oiled, Checked and Installed . . . Any Type or Size!
LITTLE BEAVER
Appliance Service and Repair
SHOP ON WHEELS
All Appliances Efficiently Serviced On The Spot
SERVICE GUARANTEED DIAL 4-4634 DAREL L. HIGHLEY

$3.95
Let the breeze give you a lift in the sultry days ahead. Comfort comes right through to you when you wear these light-weight porous fabrics, for they're woven to allow just that. Get set now for the heat that's coming.

Victor Mellinger's
Store for Men & Boys
THREE ARE MAIN

SALE THESE CARS MUST GO!

NOTICE: Prices Plainly Stated "Same Price To Everyone"

OPEN UNTIL 7:30 P.M.

'54 MERCURY "Sun Valley" Monterey hard top. '54s most exclusive car with plexiglass "Sky Dome". Absolute new car guarantee. Save $400.00 .... **$3295**

'52 MERCURY Custom sedan coupe. An immaculate car. Try America's fastest growing car. **$1585**

'51 BUICK Super sedan. A beautiful two-tone finish with blending interior. This is one you would be proud to own. Dynaflow ... **$1185**

'50 CHEVROLET Fleetline sedan. You'll not find one better for your dollar. It's finish and interior reflects the good care it has received **$785**

'49 OLDSMOBILE '98' club coupe. Seats six. A great car for this price **$785**

'54 MERCURY Monterey sedan. Richly appointed interior that reflects the luxury of America's finest automobile. Sensational Merc-O-Matic transmission. Written new car guarantee.. **$2885**

'51 MERCURY Custom sport sedan. A one owner car driven locally. It's immaculate inside and out. Matchless overdrive performance. Step aboard truly a great car. **$1285**

'51 CHEVROLET Fleetline sedan. You don't have to be the judge. Take this one to your favorite garage and they will tell you to buy it. If you're hard to please, don't pass looking at this one. **$985**

'49 CADILLAC Sedanette. A locally owned car that has but 43,000 actual miles. Here's great transportation for your dollar. **$1385**

Truman Jones Motor Co.
Your Lincoln and Mercury Dealer
403 Runnels Dial 4-5254

BEST BUYS Safety Tested

'53 OLDSMOBILE '98' 4-door sedan. Power equipment. Radio heater and seat covers. 21,000 mile car. One owner.

'53 OLDSMOBILE '98' 4-door sedan. Demonstrator. G.M. Frigidaire air conditioner, hydramatic, radio, heater, power steering, power brakes, premium tires, sunvisor, custom lounge cushions.

'53 OLDSMOBILE Super '88' 2-door. Two tone green, 15,000 mile car. One owner. Loaded. Twin exhaust.

'52 OLDSMOBILE Super '88' 2-door. Blue. One owner. Clean. Low mileage. Fully equipped.

'52 OLDSMOBILE '98' 4-door sedan. Clean. One owner. Fully equipped.

'51 OLDSMOBILE '98' 4-door sedan. Hydramatic. Heater and radio. Beige color, 25,000 miles. One owner.

'50 OLDSMOBILE 4-door sedan. Nicely equipped. One owner car.

Shop Us For Good Used Pickups.

Shroyer Motor Co.
Authorized Oldsmobile—GMC Dealer
424 East Third Dial 4-4625

"DRAGNET"
THESE CASES ARE TAKEN FROM THE AUTOENTIC FILES OF McEWEN MOTOR CO.

The stories you're about to read are true—only the organization and prices have been changed to protect the dealer.

DUM DE-DUM-DUM
This is the city—Big Spring. My name "JOE". This is my department—Late Model Cars. My Job SELL 'EM!

HERE ARE THE FACTS:

9:05—A scared man limped into the lot in a '41 Dog, the kind of merchandise that usually has "maypop" and a motor that might kill at the next light. He said he couldn't take it any longer—he had to have one of our late model cars. We walked over and started his car. No wonder he was scared. I asked him why he came here—"I dont know. I guess its because of your low prices! Everyone's talking about them, and I overheard them." "You did right." I said, "You came to the right place."

9:10—This man was a professional "tire-kicker" but never-the-less he centered on our 1953 PLYMOUTH 4-DOOR. BAIL SET AT $1495

9:12—After a duel of .45 caliber words and figures, this immaculate 1953 BUICK was taken in. Information as to the radio, heater, like new condition was furnished by an undercover agent. BAIL SET AT $1995

1953 CHRYSLER. LOADED. BAIL SET AT $2195

AS WE EXPECTED JUSTICE HAS BEEN DONE.
SIGNED: Joe T. Williamson, Chief of Non-Defectives

McEWEN AGENCY FINE CARS

McEWEN MOTOR CO.
Authorized BUICK-CADILLAC Dealer
Joe Williamson, Sales Manager
403 Scurry Dial 4-4354

1951 Chevrolet
2-door Fleetline sedan. Power Glide, radio and heater. Black color. Low mileage.
$945.00
JONES MOTOR CO.
101 Gregg Dial 4-6352

Motor Trucks
Farmall Tractors
Farm Equipment
Parts & Service
DRIVER TRUCK & IMP. CO.
Lamesa Highway
Dial 4-5284

AUTOMOBILES A

AUTOS FOR SALE A1

PRICES SLASHED

Priced to Move

See Us Before You Buy

1950 PONTIAC Chieftain 4-door sedan. Equipped with radio, heater and hydramatic. New tires. Beautiful metallic gold finish.

1950 FORD Club Coupe. Equipped with radio, heater and seat covers. New tires.

1951 PONTIAC 2-door sedan. With radio, heater and seat covers. A one owner car.

1946 PONTIAC 4-door sedan. Has heater, and seat covers. Conventional shift. A very clean car.

Marvin Wood Pontiac
504 East 3rd

1953 PLYMOUTH CRANBROOK 4-door sedan. Fully equipped. One owner car. See Bill Tune, Truman Jones Motor Company. Dial 4-5254.

TODAY'S SPECIAL

1949 FORD	$695
1948 Frazer	$195
1947 FORD 2-door	$250
1950 HUDSON 4-door	$695
1947 CHEVROLET Aero Fleetline	$295
1946 BUICK 4-door	$200

311 East 3rd
Dial 4-9374

GOOD TRANSPORTATION. 1947 Frazier. $225. Dial 4-8938 evenings.

1953 Plymouth
Cambridge 2-door sedan. Radio, heater and overdrive. Light green color.
$1,545.00
JONES MOTOR CO.
101 Gregg Dial 4-6352

DEPENDABLE TRANSPORTATION FOR LESS MONEY

'52 NASH Rambler Country Club. Hardtop, radio, heater and overdrive **$1095**

'53 PLYMOUTH Cranbrook Club Coupe. Radio and Heater **$1295**

'50 BUICK 4-door **$495**

TWO—2-WHEEL TRAILERS $30

PETER C. HARMONSON USED CARS
OPEN SUNDAYS FROM 1 P.M. TO 5 P.M.
806 East 3rd Dial 4-2722

ARE WE REALLY CONCERNED?

We worry much about war, also the A Bomb and the powerful H Bomb and rightly so. If we stop to think of the possible destruction in future wars we should be concerned, yet daily we come in contact with a weapon more dangerous than wars. It is said that more lives were lost in traffic accidents in America per day than on the battle fields of Korea.

"Yes, We Should Be Concerned."

Let Us Help Stop Traffic Accidents In Howard County

MAY IS NATIONAL SAFETY CAMPAIGN MONTH

BEFORE YOU GO, BE SURE YOU CAN STOP!

Wheel Alignment, Postive Steering and good, even applying brakes can reduce accidents, along with our State Highway Slogan "If you drive don't drink and if you must drink don't drive."

We are here to serve your every need, especially your safety needs. We have special prices in Wheel Alignment and Brake Adjustment to go along with National Safety Month.

CAN YOU STOP IN TIME?
Your Friendly Ford Dealer

Ford
BIG SPRING MOTOR CO.
"YOUR FRIENDLY FORD DEALER"
500 W. 4th Dial 4-7424

AUTOMOBILES A

AUTOS FOR SALE A1

1941 Plymouth. $95. A good buy for the money.

This can be bought worth the money.

REEDER INSURANCE & LOAN AGENCY
304 Scurry Dial 4-8266

FOR SALE. 1951 Henry J. $395. New clutch, good rubber. Can be financed. See at 404 Harding Street.

1949 Dodge
Wayfarer 2-door sedan. Equipped with heater, seat covers and good tires. Color blue. Clean throughout.
$585.00
JONES MOTOR CO.
101 Gregg Dial 4-6352

TRAILERS A3

LOOK WHAT A BARGAIN

1952 ROYAL SPARTANETTE
2-Bedrooms, Just Like New.

$3800 Equity For Only

$800

You Take Up The Payments

Many More Bargains On Our Lot

BURNETT TRAILER SALES
Your authorized Spartan dealer
East Highway 80 Home Dial 4-5464 Dial 4-7632

HOUSE TRAILER BARGAINS

1953 32-foot Travelite House Trailer
2-bedrooms $2725

1951 26-foot Elcar House Trailer
1-bedroom $1600

BOTH CLEAN—CAN BE FINANCED

see at 2411 South Gregg Street

Contact
JIM MAYS
Bus. 4-5241 Res. 4-7610

AUTOMOBILES A

AUTOS FOR SALE A1

SALES SERVICE

'51 Studebaker Champion Sedan	$950
'49 Chevrolet 2-door	$595
'51 Ford Victoria	$1095
'48 Chevrolet 2-door	$ 495
'51 Ford 2-door	$895
'47 Dodge 2-door	$ 195
'50 Land Cruiser	$ 895
'50 Jeep Station wagon	$685
48 Plymouth 4-door	$295
'53 Studebaker Sport Coupe	$1650
'51 Henry J	$350
'50 Mercury 2-door	$895
'46 Ford Club Coupe	$295

McDONALD MOTOR CO.
206 Johnson Dial 3-2412

TRAILERS A3

25½ FOOT ALMA house trailer. Air-conditioned. Servel. 14 ply tires, good condition. First $450 gets it. See at 1115 Lloyd Ave.

---

24 HOUR WRECKER SERVICE
Road Service
H. V. (Pete) Hancock
Gulf Service
Dial 4-9152 511 E. 3rd

AUTOMOBILES A

AUTO ACCESSORIES A4

CAR MOTOR TROUBLE?

Get the many big extras offered only at Wards. You get new-motor performance from a Wards Rebuilt Motor plus a new motor guarantee for 90 days or 4,000 miles. Wards give big trade-in allowance. Monthly payments and expert installation arranged. Save now.

MONTGOMERY WARD
221 W. 3rd Dial 4-7322

AUTO SERVICE A5

DERINGTON GARAGE
AUTO PARTS AND MACHINE WORK
300 N.E. 2nd Dial 4-2461

MOTORCYCLES A10

NOTICE

1—1949 Harley Davidson Motorcycle. Real Bargain. First $295. See the new 1954 K. H. Honley Sport Model.

CECIL THIXTON
908 West 3rd Dial 3-2322

OK

STANDS FOR OUTSTANDING USED CARS AT

TIDWELL CHEVROLET CO.

'50 CHEVROLET 2-door sedan. Equipped with radio and heater. This is a one owner extra clean Chevrolet.

'49 FORD Custom 2-door sedan. Has radio, heater and overdrive. Color beautiful black. This is a clean, clean Ford.

'50 BUICK 2-door sedan. Equipped with radio and heater. If you're looking for a real buy, come on in.

'53 CHEVROLET 4-door sedan. One owner car with that popular Woodland green finish. Equipped with radio and heater.

'51 FORD ½-ton pickup. This is an extra clean pickup.

'52 DODGE ½-ton pickup. Priced worth the money.

'47 BUICK Super 2-door sedan. Has radio and heater. Good condition.

SAVE MANY DOLLARS ON ONE OF THESE NEW USED CARS

OK
TIDWELL Chevrolet Co.
214 E. 3rd Dial 4-7421

ANNOUNCEMENTS B

LODGES B1

STATED CONVOCATION Big Spring Chapter No. 178 R.A.M. every 3rd Thursday night 8:00 p.m. J. D. Thompson, H.P. Ervin Daniels, Sec.

STATED MEETING, Big Spring Lodge No. 1340, A.F. and A.M. Located 2101 Lancaster. Every 1st and 3rd. Thursday. O. G. Hughes, W.M. M.B. Norns, Sec.

CALLED MEETING, Staked Plains Lodge No. 598 A.F. and A.M. Thursday, May 6th, 7:30 p.m. Work in F.C. Degree. J. A. Stages, W.M. Ervin Daniel, Sec.

CALLED MEETING, Big Spring Council No. 111 R. and S.M. Friday, May 7th, 7:30 p.m. Work in Council Degree. J. E. Thompson, T.I.M. Ervin Daniel, Rec.

STATED MEETING B.P.O. Elks. Lodge No. 1384, 2nd and 4th Tuesday nights. Crawford Hotel. Joe Clark, ER R. L. Heath, Sec.

PERSONAL B5

MADAM GRAY SPIRITUAL READER
Advice given on all matters. Bring this clipping and get full reading for half price.
1600 Gregg
Open 8:00 A.M. to 9:00 P.M. daily and Sunday.

BUSINESS OPP. C

OPPORTUNITY

For lease. Very modern 6-pump service station. Best location on West Highway 80.

CONTACT OWNER
Dial 4-8791

BUSINESS SERVICES D

WASH RACKS and Septic tank pumping Service. C. R. Osburns, 1310 West 4th. Dial 4-5518.

H. C. McPHERSON Pumping Service. Septic Tanks; Wash Racks. 411 West 3rd. Dial 4-8312 or night, 4-8097.

BLDG. SPECIALIST D2

FLOOR SANDING AND FINISHING
New Or Old
PERRY PETERSON
608 West 7th Dial 3-2552

EXTERMINATORS D5

TERMITES? CALL or write, Well's Exterminating Company, for free inspection. 1419 West Avenue D, San Angelo, Texas. Phone 5656.

HOME CLEANERS D8

FURNITURE, RUGS cleaned, revived, moth-immunized. Sid-J Duren Cleaners. Dial 4-2047 or 4-4738. 1305 11th Place.

HAULING-DELIVERY D10

DIRT WORK
Fill Dirt, Top Soil and Blow Sand — Yard Leveling
For All Kinds of Dirt Work
Call
DON LOCKHART
Days 4-8532 Res. 3-2536

WE HAUL good dirt and fertilizer. Also do yard work. Dial 3-3036.

HOUSE MOVING
MOVE ANYWHERE
Small House For Sale
Dial 3-2381 306 Harding
T. A. Welch, Box 1305

FOR BULLDOZER and GRADERS
Plus Know How
Call
TEXAS DIRT CONTRACTORS
310 Goliad
Dial 4-8451 Nights 4-5835

FOR ROTOTILLER work: fertilizer and Bermuda sod, contact B. J. Blackshear, Box 1472, Coahoma, Texas.

LOCAL HAULING. Reasonable rates. E. C. Payne. Dial 4-3032.

PAINTING-PAPERING D11

FOR PAINTING, paper hanging or texturing, call D. M. Miller, 4-5493. Satisfaction guaranteed. 310 Dixie.

PLUMBERS D13

CLYDE COCKBURN — Septic Tanks and wash racks: vacuum equipped. 2402 Blum, San Angelo. Phone 6489.

RADIO-TV SERVICE D15

SERVICE
Quickly and Efficiently
Reasonable
WINSLETT'S
T.V.—RADIO SERVICE
207 S. Goliad Dial 4-7465

RADIO AND T.V. REPAIR
Prompt, Efficient, Courteous Service
ALL WORK GUARANTEED
Free Pickup and Delivery
24 HOUR SERVICE
S & H Green Stamps
KEN SCUDDER'S
Household Equipment Co.
209 W. 4th
Dial 4-6335

EMPLOYMENT E

HELP WANTED, MALE E1

WANTED

Experienced Service station man. Must be reliable and honest.

APPLY IN PERSON
REED OIL CO.
SERVICE STATION
Number 1, East Highway 80
Number 3, Lamesa Highway

NEED A-1 SOBER Mechanic. McDonald Motor Company.

WANTED: WASH boy. C and R Transport Company, located East Highway. Contact Ralph Ingram, or dial 4-6040.

GOOD OPPORTUNITY
A-1 Mechanic
Contact in person
Justin Holmes
SHROYER MOTOR CO.
424 East 3rd

EMPLOYMENT E

HELP WANTED, MALE E1

WANTED, CAB drivers. Apply at City Cab. 208 Scurry.

HELP WANTED, Female E2

WANTED: EXPERIENCED waitress. Apply in person Miller's Pig Stand. 510 East 3rd.

WANTED

Lady cook, car hop and waitress. Must be neat with pleasant personality. Apply in person.

NUTT DRIVE INN
1100 Gregg

SHELL OIL COMPANY
has openings for
TYPISTS

Women, under 35, high school graduates, type 50 WPM. Apply in own handwriting, giving age, experience, and education to: Employment Office, Shell Oil Company, Box 1509, Midland, Texas.

SALESMEN, AGENTS E4

MAN WANTED for Rawleigh business in Howard County. Real opportunity. No experience needed to start. Write Rawleigh's Department, TXM-979-6, Memphis, Tennessee.

WOMANS COLUMN H

CHILD CARE H3

ROLLING 24 hour nursery. Special rates. 904 Rosemont. Dial 4-4068.

WILL BABY sit day or night. 700 Johnson. Dial 4-8417.

FORESYTHE DAY and night Nursery. Special rates. 1104 Nolan. Dial 4-5302.

WILL BABY sit day or night. Reasonable rates. 219-B Wright.

MRS. HUBBELL'S Nursery. Open Monday through Saturday. Sundays after 6:00 p.m. Dial 4-7903. 706½ Nolan.

LAUNDRY SERVICE H5

WASHING, IRONING and dying done. Mrs. Joe Barbee, 1605 Jennings.

IRONING WANTED $1.25 per dozen. 911 North Gregg. Dial 4-8683.

MRS. TUCKER'S LAUNDRY
Help Self
Free Pick Up and Delivery
Open 6:00 a.m. to 7:30 p.m.
801 Lamesa Hwy. Dial 3-2070

IRONING DONE. Quick efficient service. 2103 Runnels. Dial 4-3104.

BROOKSHIER LAUNDRY
100 Per Cent Soft Water
Wet Wash—Rough Dry
Help Self
Dial 4-9231 609 East 2nd

DAVE'S LAUNDRY. Wet wash, fluff dry, help self. Open 6:00 to 6:00. 611 East 4th.

IRONING WANTED 633 Caylor Drive. Dial 4-5908.

SEWING H6

ALL KINDS of sewing and alterations. Mrs. Tipple, 207½ West 6th. Dial 4-8014.

SEAMSTRESS WORK, machine quilting and upholstery. Work guaranteed. 608 Northwest 12th. Dial 4-8148.

BELTS, BUTTONS, buttonholes. Lasters Cosmetics. Dial 4-6182. 1707 Benton. Mrs. Crocker.

FINE FABRIC

Indian Head Linen 89c per yard
Swagger gingham 45" wide $1.35 per yard
Hammered Fille 45" Dan River Gingham $1.35 per yard
Terry toweling $1.00 per yard

BROWN'S FABRIC SHOP
207 Main

ONE-DAY SERVICE
Buttonholes, covered belts, buttons, snap buttons in pearl and colors.
MRS. PERRY PETERSON
608 West 7th Dial 3-2552

UPHOLSTERING
Slip Covers And Drapes
BIG SPRING UPHOLSTERY SHOP
607 East 2nd Dial 3-2170

BUTTON SHOP
904 NOLAN
BUTTONHOLES, COVERED BUTTONS, BELTS, BUCKLES AND EYELETS. WESTERN STYLE SHIRT BUTTONS, RHINESTONE BUTTONS
AUBREY SUBLETT

MISCELLANEOUS H7

BEAUTIFUL AND Unusual Hand-Crafted gifts for all occasions. Delmar, 34b and Young. Dial 4-4837.

LUZIERS FINE cosmetics. Dial 4-7316. 106 East 17th. Odessa Morris.

"STUDIO GIRL" Cosmetics. Thursday. Mrs. Johnson, 612 State Street. Dial 4-8868.

FARMERS EXCHANGE J

GRAIN, HAY, FEED J2

FOR SALE: Von Roder Western Prolific Delinted Cotton seed. 10 cents per pound. 1910 Runnels. Dial 4-8703.

MERCHANDISE K

BUILDING MATERIALS K1

Last of the Army buildings. Cheap. To be moved to your lot. Hospital wards. $1 per square foot. Any size barrack-type, 60 cents per square foot.
These can be bought with nothing down and pay like rent.
CARLOW LUMBER CO.
Mathis Field
Box 122
San Angelo, Texas

HOME IMPROVEMENT LOANS 5%
NO DOWN PAYMENT
Up To 36 Months To Pay
$60 to $2500
Add a room, garage, fence, painting, papering, floor covering, Venetian blinds.
$500 loan for 36 months — Payment $15.97 month.
NABORS PAINT STORE
1701 Gregg
Day 4-8101 Night 4-6697

1951 Ford
Crestline club coupe. Radio, heater and overdrive. Two-tone brown finish.
$915.00
JONES MOTOR CO.
101 Gregg Dial 4-6352

MERCHANDISE K

BUILDING MATERIALS K1

PAY CASH AND SAVE

2x6 6 feet and 8 feet	$4.95
2x4 and 2x6 8 ft. through 20 ft.	$6.25
1x12 Sheathing Good fir	$6.95
Asbestos siding (sub grade) assorted colors	$6.95
Cedar Shingles (Red Label)	$7.95
Corrugated Iron (29 gauge) 6 feet through 12 feet	$8.95
24x24 window units	$8.95
24x14 window units	$7.95
2-8x6-8 glass doors	$8.09
2-0x6-8 2-panel doors, grade "A"	$6.50

VEAZEY Cash Lumber COMPANY
LUBBOCK 2802 Ave. H Ph. 4-7691
SNYDER Lamesa Hwy. Ph. 3-6612

CLEAN UP SPECIALS

Johns-Mansville Asbestos Siding Per sq.	$12.95
215 Lb. Composition Shingles Per sq.	$7.50
Full Thick Rock Wool Batts Per sq.	$8.50
Cement	$1.25
1x8 Fir Shiplap	$9.00
2x4 8 to 20 Foot	$5.50
Light Gauge Linoleum Per sq. yd.	$1.50

WE ARE CLOSING OUT
All Dupont and Devore Paints
At 10 Per Cent Below Our Cost.

F.H.A. REPAIR AND IMPROVEMENT LOANS
FREE DELIVERY
BIG SPRING BUILDING AND LUMBER, INC.
1110 Gregg Street
Dial 4-5791

DOGS, PETS, ETC. K3

TROPICAL FISH, plants, aquariums and supplies. H and H Aquarium. 2308 Johnson. Mrs. Jim Harper.

PARAKEETS READY to teach to talk. Cages and supplies. Bob Daily, 1606 Gregg. Dial 4-4471.

2 PEKINGESE PUPPIES, for sale cheap. Leaving town Monday. Dial 4-1771.

HOUSEHOLD GOODS K4

PAYING
Above Average Price for Good Used Furniture and Appliances
"We will try to deal your way"
Buy—Sell or Trade
J. B. HOLLIS
607 East 2nd Dial 3-2170

LATE MODEL Hotpoint Automatic Washer. It looks like new, and runs like new. Original price $229.95 to sell for $125. Can be bought for $20 down, and $3 per week. See at Hilburns Appliance, 304 Gregg or Dial 4-5351.

AIR CONDITIONERS
1—2000 CFM Fan type window cooler good condition ... $25.00
1—2000 CFM 2-speed Wright window cooler with pump, float, and new pads $59.75
1—2200 CFM Dearborn 4-speed window cooler $39.95
All size pads for your cooler. Tubing, Pumps and Floats.
We give Crown trading stamps.
STANLEY HARDWARE CO.
"Your Friendly Hardware"
203 Runnels Dial 4-6221

LAWN MOWER
Rotary type mower with 1½ horse power gas motor $72.95
Self-propelled reel type mower with gas motor $94.50
Complete TV antenna kit. Contains pole, lead-in wire, guy-wire, base-plate and standoffs, and etc. $13.95
WESTERN AUTO STORE
206 Main Dial 4-6241

Political Announcements

The Herald is authorized to announce the following candidates for public office subject to the Democratic primary of July 24, 1954.

State Senator 24th District
HARLEY SADLER
For State Representative
ORIE BRISTOW
For Judge 118th Judicial Districts
CHARLIE SULLIVAN
CLYDE E. THOMAS
District Attorney:
ELTON GILLILAND
For District Clerk:
GEORGE C. CHOATE
For County Judge
R. H. WEAVER
For Sheriff
JESS SLAUGHTER
J. B. (Jake) BRUTON
DALE LANE
RANDELL SHERROD
JOHNNY UNDERWOOD
HOWARD SHAFFER
For County Attorney:
HARVEY C. HOOSER, JR.
For County Clerk:
PAULINE S. PETTY
For County Tax Assessor Collector
VIOLA HORTON ROBINSON
For County Treasurer:
FRANCES GLENN
LEIGHTON R. MUNDT
For County Commissioner, Pct. No. 2
RALPH PROCTOR
P. O. HUGHES
For County Commissioner, Pct. No. 2
PETE THOMAS
G. F. (Red) GILLIAM
H. V. (Pete) HANCOCK
For County Commissioner, Pct. 3
ARTHUR J. STALLINGS
CECIL LEATHERWOOD
MURPH THORP
HUDSON LANDERS
For County Commissioner, Pct. 4
RALPH J. NEILL
EARL HULL
LELAND WALLACE
W. B. PUCKETT
FRED POLACEK
For County Surveyor:
RALPH BAKER
For County Superintendent
WALKER BAILEY
Justice of Peace, Pct. No. 1, Pl. No. 1
ROY O'BRIEN
WALTER GRICE
For Justice Of Peace Precint No. 2, Place No. 2
A. M. SULLIVAN
For Constable, Pct. No. 1
W. O. LEONARD
C. M. WILKERSON
A. F. HILL
For Constable, Pct. No. 2
G. C. COATES
ODELL BUCHANAN
BUCK GRAHAM

MERCHANDISE K

HOUSEHOLD GOODS K4

IMPORTED
9x12 Straw Rugs $9.95
IMPORTED
9x12 Cotton Rugs $44.95
GREGG STREET FURNITURE
1210 Gregg Dial 4-4523

FOR SALE: One 1-3 ton RCA room air conditioner. Cools 245 square feet. 18 months old. 3½ year guarantee left. $149.50. Ken Scudder's Household Equipment.

SPECIAL THIS WEEK
Kelvinator Refrigerator 7' $69.95
Coffee Tables Regular price $10.95 ..... Now $5.95
Platform Rocker Regular $49.95 Now $39.95
PATTON FURNITURE & MATTRESS CO.
817 East 3rd
Day or Night Dial 4-4511

GUARANTEED USED BARGAINS
Westinghouse Automatic Laundromat $99.95
New Westinghouse Frost-Free Refrigerator $199.95
Used Evaporative Coolers From $29.50
Used Console Radios From $25.00
Radio-Phonograph Combination Console Mahogany ... $79.95
30 to 90 Day Guarantee On Each Of These Items. Use Our Easy Terms.
GOODYEAR SERVICE STORE
214 W. 3rd
Dial 4-5871

STORE-WIDE SALE
Room air conditioners. Save $50. ..... $329.95
Firestone automatic washer. Reg. $209.95 ..... $189.95
Outboard motors. Reg. $109.95 ..... $99.95
Armstrong portable ironer. Reg. $54.85 ..... $39.95
Firestone Cruiser '99' bicycle. Reg. $64.95 ..... $49.88
Power mower Reg. $67.50 ..... $56.88
Table model radios. Reg. $17.95 ..... $15.99
Electric fans. Reg. $5.95 . $4.77
Firestone Champion white sidewalls $15.55 and your old tire if it is recappable.
BUDGET TERMS
FIRESTONE STORES
507 East 3rd Dial 4-5564

1949 Plymouth
Special Deluxe 4-door sedan. Radio, heater and good tires. Color dark grey. Exceptionally clean.
$565.00
JONES MOTOR CO.
101 Gregg Dial 4-6352

It's Easy ! !
To Get Cash From US!
$50 to $2,000 and more
Furniture • Auto • Personal • Family
LOANS
You Pick The Payment — You Pick The Plan
Chevron Finance Co.
"Your Emblem of Friendly Service"
107 West Fourth Phone 4-4318

MERCHANDISE K

HOUSEHOLD GOODS K4

¾ TON REFRIGERATION Cooler. Used 2 months. Will take $100 less than it cost. Dial 4-6306.

AIR CONDITIONER
PRICES PLUS QUALITY

2000 CFM air conditioner. New. Blower type. Regular $106.95 NOW $89.95

1200 CFM air conditioner. New fan type. $29.95

2-1600 CFM fan type air conditioners. Used. Good condition $39.95

1800 CFM blower type air conditioner. Used. Good condition $49.95

1400 CFM used fan type air conditioner. Very good $19.95

Reasonable Installation Free
COMPLETE SERVICE ON
FAN TYPE AIR
CONDITIONERS INCLUDING
PADS $5.00

BIG SPRING HARDWARE
115-117 Main Dial 4-5265

YOU'D BE WISE
If you would look over our selection of beautiful furniture. Living Room Suites, many styles and colors to choose from.
Beautiful modern Bedroom Furniture, some open stock.
New shipment of Bunk Beds in maple, including bookcase, headboard styles. $39.95 to $69.95.
Ready to paint furniture, Make your own combinations.
Dinettes. Chrome, wrought iron, and Dura-oak.
Florence Gas Ranges and Admiral Refrigerators.
Beautiful patterns in Armstrong Quaker floor covering.
See Bill for all kinds of Good Used Furniture.

Wheat's
115 East 2nd Dial 4-5722 — 504 West 3rd Dial 4-2505

USED FURNITURE
VALUES
2 piece sofa bed suite .. $29.50
Occasional tables from .. $5.00
4 piece bedroom suite. Perfect condition. See to appreciate $69.95
Sofa bed. Fair $12.50
5 piece dinette suite $29.95

Good Housekeeping Furniture ..shop AND APPLIANCES
907 Johnson Dial 4-2632

MERCHANDISE K

HOUSEHOLD GOODS K4

HOTPOINT ELECTRIC Range. In very good condition. Very suitable for lake cabin. Priced to sell for only $85. Can be seen at Hilburn Appliance, 304 Gregg or Dial 4-5351.

USED FURNITURE and appliances. Good prices paid. E. I. Tate, Plumbing and Furniture, 3 miles west on Highway 80.

GOOD USED late model Electrolux Cleaner. Complete with attachments. A real buy. Dial 4-6181

FOR SALE. Duncan Phyfe Dining room suite, Table, 6 chairs and china cabinet. $90. Dial 4-8105.

MUSICAL INSTRUMENTS K5

BALDWIN PIANOS
Adair Music Co.
1708 Gregg Dial 4-6301

NURSERY PLANTS K6

VERBENAS · PANSIES · carnations · stock · calendula · snapdragons · etc. Spring Hill Nursery. 2408 South Scurry.

ST. AUGUSTINE Grass. Truck arrives Thursday. Book your orders for fresh grass. 30 cents per block or $5 per square. Spring Hill Nursery 2408 South Scurry.

PLANT SPECIALS: Water lilies, $1 each. Poppies, 35 each. The Fin Shop, 101 Madison. 4-5216.

SPORTING GOODS K8

SAVE ON
OUTBOARD MOTORS
TODAY AT WARDS
Sea King motors are powerful, dependable, easy to operate. All have automatic rewind starters and water proof magnetos for quick, easy starts.
MONTGOMERY WARD
221 W. 3rd Dial 4-8261

16 FOOT SAIL boat. 500 pound capacity. Weighs 125 pounds. $65. 1000 Lancaster. Dial 4-2128.

LET'S GO FISHING
- Glass Rod with Reel and Line $5.95
- Fishing Line, 25 feet 10c
- Corks and Floats 10c
- Joint Cain Poles
- Fish Hooks any size
- Nylon Line for Reel
- Reels any type
- FISHING LICENSE

R & H Hardware
Big Spring's Finest
504 Johnson Dial 4-7732
"Plenty of Parking"

WEARING APPAREL K10

FOR SALE: Yellow nylon tulle evening dress, Size 12. 1501 Main. Dial 3-2003.

NEW AND used clothing bought and sold. First door south of Safeway.

MISCELLANEOUS K11

FOR SALE: Good new and used radiators for all cars and trucks and oil field equipment. Satisfaction guaranteed. Phurley Radiator Company. 901 East 1[illegible]

USED RECORDS: 25 cents at The Record Shop. 211 Main. Dial 4-7901.

Get Results!
Herald Want Ads

HAVE IT DONE BY AN EXPERT

WRECKER SERVICE

24 Hour
Wrecker Service
Road Service
H. V. (Pete) Hancock
Gulf Service
Phone 4-9152 — 511 E. 3rd

AUTO REPAIR

MOTOR AND BEARING SERVICE
Willie D. Lovelace, Owner and Operator
COMPLETE MOTOR MACHINE SHOP SERVICE
401 East 2nd St. Dial 3-2361

AUTOMOBILE SERVICE

ALBERT PETTUS ELECTRIC
202 Benton St. Day Dial 4-4189
Night Dial 4-6795
WHAT WE DO
Repair
Generators Motors
Starters Magnetos

RITE-WAY MOTOR SERVICE
500 S. Gregg
We Offer 24-Hour Service
On Cars and Trucks
Also Field Service
Office Phone 4-7136
Night Phones
3-2130 and 4-5430
JAKE CARROL, Owner

BRAKE SERVICE

PRECISION
BRAKE SERVICE AND WHEEL BALANCING
S & S
WHEEL ALIGNMENT
401 East 3rd Dial 4-6941

ELECTRICIANS

K and T ELECTRIC CO.
We repair all types of electric motors
400 E. 3rd Dial 4-5081

DRY CLEANING SERVICE

DOUG JONES
FASHION CLEANERS
Over 15 Years Of Sanitone Cleaning
105 West 4th Dial 4-6122

LANDSCAPING

S & S NURSERY AND LANDSCAPE CO.
Evergreens, Trees
Roses and Shrubs
Pruning and Shearing
1705 Scurry Dial 4-8389

SHOE REPAIR

MYERS SHOE SHOP
Quality Shoe Repairing
At Reasonable Prices
209 West Third

TELEVISION REPAIR

T.V. & RADIO SERVICE
Specialist
T.V. Installation
GRESSETT and KILLOUGH
813 West 3rd
Day or Night Dial 4-8649

TELEVISION SERVICE
Buy your television sets from a dealer who has expert television service.
For all type of television installation. Contact
HILBURN APPLIANCE
304 Gregg Dial 4-5351

MERCHANDISE K

MISCELLANEOUS K11

P. Y. TATE
Down in Jones Valley
1004 West 3rd Street
NEW
AIR CONDITIONERS
TERMS CAN BE
ARRANGED
1600 CFM 3-speed $37.95
3000 CFM 2-speed .. 25% off
3500 CFM 2-speed .... 25% off
4000 CFM 2-speed .... 25% off
¼-inch tubing per ft. .. 4 cents
Pumps .. .. $8.95 up
Padding, Floats, Valves and connections.
We pay Top Cash Price for good used Furniture and Appliances.
P. Y. TATE
1004 West 3rd Street Dial 4-6401

FOR SALE OR TRADE K15

WILL SELL or trade 5-room and bath. 4-room house at back, paved street, corner lot in Clovis, N. M. for property in Big Spring, Texas. Dial 4-3172.

RENTALS L

BEDROOMS L1

FRONT BEDROOM for rent with kitchen privilege. 403 Park. Dial 4-7127.

NICE LARGE room, good bed, private entrance, meals if desired. 2107 Scurry. Dial 4-6504.

PRIVATE GARAGE bedroom with bath. Garage if desired. 311 Princeton. Dial 4-5136.

CLEAN COMFORTABLE rooms. Adequate parking space. Near bus line and cafe. 1801 Scurry. Dial 4-8344.

SOUTHEAST FRONT bedroom. Adjoining bath. 1600 Main. Dial 3-2313.

ROOM & BOARD L2

ROOM AND board. Prefer two men. Apply 1301 Scurry Dial 4-9136.

ROOM AND board; family style meals; nice clean rooms. Men only. Dial 4-6289 810 Johnson

FURNISHED APTS. L3

NICE, CLEAN 3-room furnished apartment. Good location. Inquire 1303 Nolan.

3-ROOM FURNISHED apartment. Private bath. Bills paid. Adults only. 2005 Runnels.

DUPLEXES
3-room and bath furnished, $50 per month. Unfurnished, $40 per month. Two utilities paid. Located in Airport Addition.
DIAL 4-4345

NICE 3-ROOM furnished apartment. Bills paid. Dial 4-3046 or inquire 705 Abrams.

FURNISHED APARTMENT. 3-Rooms and bath, near shopping center. Bills paid. Dial 4-6783 between 3:00 and 6:00 p.m.

MODERN, WELL furnished 3-room and bath apartment. Nice and clean. Air-conditioned, bills paid. Located 1507 Main. Apply 1100 Dunley, corner 11th Place.

NICELY FURNISHED 3-room apartment. Private bath. Air-conditioned. All bills paid. Apply 510 Gregg.

NICE 3-ROOM apartment. 200 Goliad. Close in. Adults. Bills paid. Dial 4-3652 or 4-5184.

3-ROOM AND bath garage apartment. $35, and water paid. 207½ West 6th or see Mrs. Gunter at 203 Benton, Apriment D.

3-ROOM FURNISHED apartment. Bills paid. Inquire 400 Dallas.

FURNISHED APARTMENTS for rent. Bills paid. Air-conditioned. $15 week. J. W. Elrod Dial 4-8651 or 4-7105.

MODERN DUPLEX apartment. $60. Bills paid. Apply Walgreen Drug.

FURNISHED APARTMENT. All bills paid. $12.50 per week. Dial 4-6038.

DESIRABLE ONE, two and 3-room furnished apartments. Utilities paid. Private baths. Monthly or weekly rates. King Apartments, 304 Johnson.

NICE CLEAN APARTMENTS
3-rooms. First class. Near Webb A. F. B.
Also Sleeping Rooms.
RANCH INN COURTS
West Highway 80

3-ROOM FURNISHED Apartment. Private bath. Bills paid. R. I. Tate Plumbing supplies. 2 Miles on West Highway 80.

3-ROOM FURNISHED apartments. Private baths. Bills paid. $40. Dixie Courts. Dial 4-6781.

3-ROOM FURNISHED garage apartment. 303 East 6th. Dial 4-7081.

3-ROOM FURNISHED duplex apartment. Apply 1111 East 14th.

3-ROOM FURNISHED garage apartment. 1207½ Wood. Dial 4-8232.

UNFURNISHED APTS. L4

3-ROOM UNFURNISHED garage apartment. 213 North Johnson.

3 BEDROOM DUPLEX. New, modern and clean. Near schools. 2 closets. Centralized heating. Priced reduced to $60. Dial 4-6182.

FOR RENT: Nice 4-room apartment. Unfurnished. $35 per month. Dial 4-5791.

UNFURNISHED 3-BEDROOM duplex on paved street. $60 month. Dial 4-7289.

FURNISHED HOUSES L5

3-ROOM FURNISHED house. All bills paid. Dial 4-6716.

3-ROOM FURNISHED house. Water and gas paid. 505 East 12th.

RECONDITIONED HOUSES. Air-cooled. $35. Vaughn's Village. West Highway. 4-8273.

3-ROOM FURNISHED house. Apply 818 West 8th. Dial 4-3494.

UNFURNISHED HOUSES L6

3-BEDROOM UNFURNISHED house. 1020½ Goliad. Dial 4-7380 after 4:00 p.m.

WANTED TO RENT L8

PERMANENT COUPLE desires 2 or 3-bedroom unfurnished house. References furnished. Dial 4-6094.

BUSINESS BUILDINGS L9

OFFICE SPACE for rent: 3-rooms, approximately 13 by 14. Second floor, new, modern office building. Ideal for 3-room requirement, or can be rented separately. Call entrance to each room, with connecting door between rooms. Dial 4-6361, Big Spring.

REAL ESTATE M

HOUSES FOR SALE M2

SLAUGHTER'S
$250 down. 3 rooms. Total $4300. Nearly new 3-bedroom. Large lot. No city taxes. $750 down. Total $4250.
4-Room house and 3-room house on corner lot on bus line. Only $7500.
5-Room house. 2 lots. $600 down. Balance monthly. Good buy.
Emma Slaughter
1305 Gregg Dial 4-2662

EQUITY IN 3-bedroom house. Fenced back yard. Garage and breezeway. 1409 Wood. Dial 4-6186.

Lovely 2-bedroom and den home in Edwards Heights. Carpeted, air-conditioned, utility room. Nice bath with all colored fixtures. Corner lot. $14,000.
DIAL 4-6902

FOR SALE: 4-room house. Large garage with room attached. 609 State. Call owner, D. H. Carter, 4-3413 or 4-7812.

NOVA DEAN RHOADS
"The Home of Better Listings."
Dial 4-6902 — 609 Lancaster
3 Large rooms. Carpeted. Double closets. All sliding doors. Air-conditioned. Solid fenced yard. $6250. Near college. New 3-bedroom home. Spacious kitchen with extra built-ins. $13,300.
An excellent buy in G. I. loan. 3 large rooms. 7 closets $1500. down.
Beautiful 3-bedroom home. Den. 2 baths. Formica kitchen. Private back yard.
3-Bedroom home, in Early American. Carpeted, drapes and air-conditioned. $13,300.
7-Room home. 2 years old. Lovely floor plan. 2 car garage. $14,000.
Ready for occupancy. 5 nice rooms. $56. per month. Fenced yard with large trees.
Edwards Heights. 7 room home. Den with fireplace. 2 baths.
New. 7-rooms. 2 baths. $13,000.

SLAUGHTER'S
2-bedroom, near college. Only $4300.
3-bedroom, 2 baths, $16,000.
Very large pre-war house. $7500
Large 3-bedroom with rental. $8500.
1305 Gregg Dial 4-2662

BARGAINS!
Chicken ranch, 20 acres. East Highway 80. Irrigation water.
Big Spring property paying $300 month for next 5 years.
Oil production paying $2000 per month. Why don't you ask me about it?
150 feet highway corner. Steal at $2250.
Washateria. 19 tubs, 2 driers. Good business. Best location. Sell right. Part cash.
RUBE S. MARTIN
Dial 4-4531 or 4-8182

NEWLY DECORATED 2-room furnished house. Well located. Near school. Dial 4-7214.

McDonald, Robinson, McCleskey
709 Main
Dial
4-8901—4-4327—4-6097
One whole block, close in, suitable for business.
Everything you want in a beautiful new home in Edwards Heights. Living room, dining room, den, 3-bedrooms, 2 baths, double garage. Carpeted and draped home on Ridge Road.
Three 4-Room apartments with good business in connection.
O. I. equity. $850 down.
Income property. Close in on Bell Street.
Nice home on East 14th.
Home just off Washington Boulevard. $4250. Small down payment.
Choice corner on 11th Street.
3 nice homes on 11th Street.

FOR SALE. 4-room house and bath. Inquire 1008 West 7th.

MARIE ROWLAND
It's your town—Own a part.
107 West 21st
Dial 3-2591 or 3-2072
Ultimate in comfortable living. Brick 3-bedroom. 2 baths, carpeted, double garage.
3-bedroom brick. Tile bath. $10,500.
4-rooms, garage, beautiful yard. Choice location. $2000 down.
Immediate possession. 5-rooms. Garage, air-conditioned, ducted. Fenced yard. Ideal location. Small down payment. $65 month.
3-bedroom home in choice location, to trade for larger home. Almost new 3 large rooms and bath. $4750.
Really nice 4-unit apartments and 2 lots. Income of $235 month. Requires small down payment.
Town property to trade for farm.

OUTSTANDING BUYS
3-Bedroom home, garage, corner lot, on paving. $10,000. $1000. cash. Balance like rent.
5-Rooms and bath on West 4th Street. $6500. $750. cash, balance less than rent.
Some real homes in good locations. Priced from $10,000. to $30,000. Good terms.
Have some places will take some trade, car or pickup.
Have one 2½ acre tract left, out of city limits.
Some acreage on Snyder Highway. Some nice acre tracts, where you can have your own well, with plenty of good water.
New Mexico and Oklahoma ranches. Oil leases and royalties.
A. M. SULLIVAN
1407 Gregg St.
Dial 4-8532 Res. 4-2475

"Okay, okay!—as long as there's no dents in the used car we got in the Herald Want Ads!"

REAL ESTATE M

HOUSES FOR SALE M2

SLAUGHTER'S
3-bedroom houses with 2 baths.
3-bedroom house $1000 down. $[illegible]
Large 5-room house. Close in. $[illegible]
Large 5½-room. Clean. Fenced. $7500.
INCOME PROPERTY
Good buys on Gregg Street
Good buys on 4th Street
Nice buy on 11th. Place.
1305 Gregg Dial 4-2662

2 GOOD BUYS
One 2-bedroom. Living room, kitchen-dining room combination. Wall to wall carpet in living room. Fenced back yard. Lots of roses and flowers; Washington Place.
One 3-bedroom. Fully carpeted large living room. A lovely place. Close to Junior College.
George O'Brien
Dial 4-6112 or 4-8266

A. P. CLAYTON
Dial 4-4742 — 800 Gregg St.
Completely furnished duplex. Paying $100 per month. Yours for $8500.
5-room close to College. $1050 cash, $55 month.
5-Room, large corner lot, close to West Ward. Dandy home $6250.
One block of land (12 lots) in the heart of Big Spring $15,000.

ALDERSON REAL ESTATE EXCHANGE
1710 Scurry Dial 4-2807
Attractive 7-room home. 2 baths. Conveniently arranged. Good location. About 5 years old. $2,500 down.
Unusually pretty 3-bedroom and den home. In Edwards Heights. Living room and dining area carpeted. Attractively decorated throughout.n. Also, carpeting in bedrooms. Huge den. Attractively decorated throughout. $15,000.
Very nice 3-bedroom home. Just off Washington Boulevard. Living room with dining space, Textone walls. Attached garage. Nice Yard. Only $8,450.
67 acres with ½ mineral rights. Near city limits. Lovely rock home, attached garage, barns, and tenant house.
FOR SALE: 6-room house. 2 baths. Two kitchens, nice yard, good location. For home or rentals. 2005 Runnels.
FURNISHED DUPLEX, good condition, close in. $140. month income. Small house or trailer house as down payment. 202 Goliad. Dial 4-5184 or 4-3652.
MODERN 3-BEDROOM house and garage. Corner lot. $1,000 down. Total price $8,500. Dial 4-6769.

CLASSIFIED DISPLAY

FOR SALE
Clothesline Poles made to order
New and Used Pipe
Structural Steel
Water Well Casing
BIG SPRING IRON AND METAL
1507 West 3rd Dial 4-6971

WHERE YOUR DOLLARS DO DOUBLE DUTY
Fly Rods and Reels at Bargain. Some Reduced 50 per cent.
Electric Fans from $4.00 to $12.00.
Your Old Electric Razor and $12.95 buys a new Electric Razor.
Used Typewriters
$15.00 to $40.00
Some Unredeemed Diamonds at Discount
Electric razors, new and used. We stock a complete line of parts for all electric razors.
FILM DEVELOPED—ONE DAY SERVICE
JIM'S PAWN SHOP
See Us
As Your Earliest Inconvenience
104 Main Street

Cheaper Than Rent
2-BEDROOM F.H.A. HOME
TOTAL COST $6,000.
APPROXIMATE MONTHLY PAYMENTS
$39.75
INCLUDING TAXES AND INSURANCE
Only $300 Down
INCLUDING CLOSING COST
A $100. Deposit Will Hold This Home For You Until Closing.
HERE ARE 11 OUTSTANDING FEATURES
- Quality Wood Siding
- Composition Shingles
- Hardwood Floors
- Car Port
- Shop Built Cabinets
- Panel Ray Heat
- Textone Walls
- Painted Woodwork
- Slab Doors
- All City Utilities
- Plumbed For Automatic Washer

AVION VILLAGE DEVELOPING COMPANY
See Plans At 1600 Canary
Phone Office—4-8950—3-2318—4-7628—4-2633

Seniors Begin Final English Instruction

STANTON — Stanton High School juniors and seniors have begun the final phase of instruction in their English classes for the year.

The art of debating as well as selection of the question and forms for briefs have been discussed by the two classes.

One question considered has been "Shall America Use the H-Bomb for War or Peace?" Another question was "Shall We Permit 18-Year-old-Girls to Vote?" And still a third was "Shall We Do Away With Report Cards?"

• • •

The Stanton Garden Club will hold its third annual Spring Flower Show on May 8, Mrs. J. A. Wilson, chairman of the show, announced recently.

The show will be held at 105 North St. Peter St. A "Spring Festival" theme will characterize the event, which will be open to the public from 3 to 5 p.m.

CLASSIFIED DISPLAY

NO DOWN PAYMENT
All types residential and industrial fences.
Free Estimates
ATLAS FENCE COMPANY
422 Ryan Dial 4-6888

SHOE REPAIR
Free Pickup & Delivery
FAST SERVICE
Christensen Boot Shop
602 W. 3rd Dial 4-8401

ATLAS VAN SERVICE INC.
For all your moving needs
DIAL 4-4351
Local Agent
Byron's Storage And Transfer
100 South Nolan
Movers of Fine Furniture

Taylor Electric Company
113 East 2nd
Dial 4-7461
Electrical Repair and Wiring
All Work Guaranteed

"MOVING" CALL BYRON'S
Movers Of Fine Furniture
Local & Long Distance Movers
Pool Car Distributors
Storage & Crating Facilities
Dial 4-4351 or 4-4352
Corner 1st & Nolan
Byron Neel
Owner

NEEL TRANSFER
BIG SPRING TRANSFER AND STORAGE
Local And Long Distance
MOVING
ACROSS THE STREET
ACROSS THE NATION
Insured and Reliable
Crating and Packing
104 Nolan Street
T. Willard Neel
Dial 4-8221

St. Augustine Grass.
Roses and Bedding Plants.
SPRING HILL NURSERY
2408 South Scurry Dial 4-8561

National HD Week Aims Are Listed

COLLEGE STATION — Work of 40,000 Texas home demonstration club women is being spotlighted this week as National Home Demonstration Week, May 2-8, calls attention to the achievements that farm and ranch women have made through organized planning and action.

Maurine Hearn, State Home Demonstration Leader for the Texas Agricultural Extension Service, says the women are observing these objectives for the week:

1. To encourage and assist parents in the training and guidance of children and youth; to develop teamwork in the family.

2. To encourage all families to eat well-balanced meals.

3. To help families to make wise decisions in the use of the family income.

4. To aid families to make satisfactory choices in the selection and use of clothing and household fabrics.

5. To help families achieve the maximum standards of housing possible within their incomes.

6. To encourage the families to use their influence to strengthen the communities in which they live.

7. To acquaint young families with the educational opportunities provided by the Extension Service and the many avenues through which home demonstration work may serve their needs.

8. To recognize that families through organized study, planning, and action are making a lasting contribution to home and community improvement.

Two Given Shower By Stanton Lodge

STANTON — Alba White and Bruce Abernathy were honored with a pink and blue shower Monday night following the Rebekah Lodge meeting at IOOF Hall.

Hostesses were Lettie Fleming, Pauline Graves, Vera Linney, Pearl Bridges, Flossie Burnam and Sammye Laws.

An arrangement of pink roses on a lace-laid table with a miniature baby buggy was the center piece. Roses and cut flowers of all colors were the decorations throughout the hall. Members attending were seated in a large circle around the table, while the honoree opened the gifts.

Refreshments were served to 19 who attended.

• • •

Mr. and Mrs. D. E. Ory and family spent the weekend at the San Angelo lake.

Venita McKaskle recently visited her parents in Stanton. She has returned to Abilene to continue her work at Hardin-Simmons University.

Mr. and Mrs. Walter Graves and Granville, Zane Dawson and Jimmy McCain spent a day at the San Angelo Lake.

An organ and chimes have been installed at the First Baptist Church.

The Senior class of Stanton High School announces its commencement exercises May 17 at 8 o'clock in the School Auditorium.

FFA Chapter Holds Father-Son Banquet

GARDEN CITY — The annual father-son banquet of the Garden City chapter of FFA was held recently at the school lunchroom.

Joe Stephens, Lamesa, was the principal speaker. Honorary pins were presented to Sam F. Cox, W. A. Wilson, J. A. Bigny and Mac O'Bannon.

A film of the 25th anniversary of FFA national convention at Kansas City was shown.

Mrs. H. A. Self prepared the food and FHA girls served, under the supervision of Frances White, FHA leader and home economics teacher. Forty-five attended.

Piano Recital Is Set For Gay Hill

LUTHER — Students of Mrs. Robert Mason of Big Spring will be presented in a piano recital May 14 at Gay Hill school. The program is scheduled for the evening.

Mrs. Mason and her pupils will give the Lone Star State pageant in music May 18 at the school.

• • •

Connie Crow visited Betty Lou Julsey of Grady recently. Miss Crow was one of the models in a fashion show at Howard County Junior College Tuesday.

Steel Union Opens Wage Policy Meet

PITTSBURGH (AP)—Policy makers of the big CIO United Steelworkers open a two-day meeting today to draft final plans for the first nationwide labor negotiations of 1954.

The union's 170-man Wage Policy Committee gathered to map strategy and put finishing touches on contract demands to be made on the basic steel industry later this month.

Among the USW's announced objectives this year are a wage increase and improved pension and insurance benefits.

PETE HANCOCK

Pete Hancock Candidate For Commissioner

Pete Hancock announced his candidacy Wednesday for the Democratic nomination as county commissioner from Precinct No. 2.

It is his earnest intention, he said, to contact every voter in the Precinct in one way or another before primary time.

"I'll do my dead level best to do this," he said, "but if it is humanly impossible, I want you to know I will appreciate your consideration."

Pete Hancock came to Howard County in 1928, opening a service station at Midway. After two years, he began farming and continued this operation for 10 years. In the meantime, he did spend some time at Lamesa, working for Dawson County as a Caterpillar tractor and grader operator.

During World War II he was in civil service work here. For the past eight years he has operated the Gulf Service Station at 511 E. 3rd and has been engaged also as a used car dealer. He is married and he and Mrs. Hancock have one daughter (married) and one son in high school. He is a member of the E. 4th Baptist Church, owner of his home and some other property and a taxpayer.

In announcing, he said that his background in business gave him a grasp of some of the business methods which might be applied to county administration; his years on the farm made him familiar with rural problems and road needs; his experience in working with a county gave him some sound knowledge of county governmental procedures.

"I feel like the public would like to have honest and fair representation for all the people," he said, "I have always fought for what I thought was right. We have a fine bunch of young people who need more recreational facilities, and I feel that a commissioner could have some part to play in cooperating with other agencies in helping to meet this need.

"I feel that I know how to work with the public, for in one way or another, I have been working with the public since I was 17. I will do my best to serve you and always to do what I think is right."

Negligent Homicide Case In Denton Has Hung Jury Result

DENTON (AP)—A hung jury was unable to bring a verdice in the trial of Gregory Eugene Traster, charged with negligent homicide in the traffic death of former Denton County Sheriff Ones Hodges.

The jury reported after some five hours of deliberation that it was deadlocked and was dismissed about an hour later when it still had no verdict.

Hodges and his newly-acquired Seeing-Eye dog were killed last Dec. 21 as they walked along a Denton street.

Traster, 23, admitted he was driving the jeep that struck the sheriff and his dog. He and a friend, he said, were making early-morning newspaper deliveries at the time of the accident.

During the trial in County Judge Jack Gray's court Traster testified that he was going "less than 30 miles an hour" at the time of the accident. A witness who saw the accident said the jeep was making about 45 miles an hour.

Texas Fugitive Up For Ohio Hearing Over Extradition

COLUMBUS, Ohio (AP)—A Texas fugitive who had lived in Toledo, Ohio, for the last 18 years, appears before Gov. Frank J. Lausche's executive secretary today for an extradition hearing.

Joseph Scanlon, the governor's aide, will hear the proceedings against Christopher Columbus Hair, 39. Judge Ewing Boyd, Houston, Tex., civil district judge, talked with Scanlon by telephone yesterday.

Boyd told Scanlon: "I'm willing to give the man (Hair) an opportunity. I want him to have the advantage of the years of honest living he has passed in Toledo."

Hair was sentenced to a life term in Houston under the Habitual Criminal Act in 1933. He escaped from the state prison in Texas three years later.

Arrest on a minor charge in Toledo April 9 resulted in the disclosure of his h[illegible]

Phase In Maneuvers Convinces Generals Armor Is Effective

By JOE BENHAM

FORT HOOD (AP) — Exercise Spearhead moved into the second major phase of its tactical operation today with its leaders already convinced of at least one big factor.

The armored division is here to stay. It won't be rendered obsolete by the atomic age, but may get a boost from it.

The conclusion, apparently nothing new in the minds of Fourth Army Commander Lt. Gen. I. D. White and Spearhead director Maj. Gen. Hobart Gay, got added backing from the reports of yesterday's simulated atomic action by U.S. troops.

Umpires, following tables estimating casualties from atomic missiles, reported the two strike areas cleared of effective resistance from Aggressor forces. And indicated the immediate area was highly radioactive.

But at almost the same moment the arbiters ruled that the First Armored Division could move its armored vehicles through the area of the sunrise A-blast, and that its troops would be comparatively safe from the imaginary radioactivity.

"I could say that the atom has greatly enchanced the value of armor in the present age," Gen. Gay remarked. The tall, deliberate officer continued, "The foot soldiers run a much bigger chance of getting hurt in an area which an armored vehicle could move through without being contaminated."

Gen. White was enthusiastic about the 22,000-man exercise, too, but seemed more excited over the work of the M-59 than anything else. "It makes the armored infantry the only type of unit which can survive chances of atomic blast. Then too, we can cover any infantry by a system of air blasts that won't hurt the armor on the new carriers. It's apparent to me that the armored division is proving its worth."

The two leaders surveyed yesterday's battle scenes by helicopter, making close studies of action by all three main forces—the First Armored, Aggressor and the umpires.

Below, things were going smoothly as a rule. Kinks turned up, as expected, in the mock exercise, but for the most part action came off as planned.

Troops were interested, though sometimes impatient, since some units were marked "hit" almost at the start of the morning's jump-off and were then required to remain in that approximate area for around four hours.

Officers were serious, but affable, maximum security measures are in force throughout the reservation, as a result both of pre-Spearhead planning and an incident which happened early in the fighting.

At that time, a man walked into the security section of the commanding general's area handed the officer in charge an envelope. Inside was a note which told the reader that (1) the man in friendly uniform was a spy (2) the letter represented three sticks of dynamite and (3) his opening it had caused the entire post to be wiped out by the booby-trap.

Soviet General Visits American

HERSFELD, Germany (AP)—Escorted by U. S. Air Force helicopters and jet fighters and a covey of military police jeeps, a high Soviet army officer crossed into West Germany today and headed for U. S. Army headquarters at Heidelberg.

The officer was believed to be Col. Gen. A. A. Grechko, commander in chief of Soviet armed forces in East Germany, en route to pay a courtesy call on Gen. William M. Hoge, commander of the U. S. Army in Europe.

Hoge paid a "formal courtesy visit" — lasting 15 minutes — to Grechko at his headquarters in East Berlin last November.

Two U. S. helicopters escorted the three big black Soviet limousines across the East-West border here. Shortly after, two American jet fighters joined the convoy. Six MP jeeps fell in line, fore and aft, as the party sped down the express highway toward Heidelberg.

U. S. Army and Air Force officials refused to say who was in the Russian party.

No Soviet officer of Grechko's status has ever visited U. S. forces in West Germany during the nine years of the occupation.

Since the Russians rarely do anything impulsive in their relations with the West, observers considered it particularly significant that the visit today coincided with the East-West meeting now on in Geneva.

Red China Claims Capture Of Spies On Korean Island

TOKYO (AP)—Red China said today "five armed agents of the American side" were captured April 10 near Tashwa, a Red-garrisoned island off Korea's west coast.

The Peiping radio heard here said the men "admitted they were from the 18th District of Syngman Rhee's army intelligence department." That would indicate the men were Koreans.

The Red radio quoted the men as saying they had been "ordered to infiltrate and conduct hostile activities" on Fy Cho Peninsula.

Peiping said the men, armed with a machine gun, three rifles, grenades and 500 rounds of ammunition, were captured in a boat.

Available maps do not show either a Tashwa Island or Fy Cho Peninsula. A Taewha Island is located about 30 miles south of Antung on the Korean-Manchurian border but it is doubtful that a small boat would be that far north. It was believed more likely here that the island and peninsula referred to by Peiping is in the major Haeju Pepinsula area, where the Reds previously claimed infiltrations by Allied agents.

Condition Improved

Frank Powell, who underwent lung surgery at the Veterans Administration Hospital in Albuquerque, N. M., is resting as well as can be expected and at last reports was showing some improvement.

Not Guilty Verdict Brought In By Jury

A jury Wednesday afternoon found John Martin not guilty of charges of driving while intoxicated.

The County Court jury deliberated only a few minutes before returning the verdict. During the trial, Police Patrolmen Bill Cartwright and Jack Shaffer each testified that he was driver of the police car when Martin was arrested last January.

On the jury were Robert G. Wilson, J. B. Anderson, R. B. Abernathy, L. H. Batton, L. D. Carouthers and J. D. Gilmore.

Eisenhower Signs Highway Aid Bill

WASHINGTON (AP)—President Eisenhower today signed a record size highway aid bill and expressed the hope that road construction can be stepped up to an even more rapid pace.

With a congressional delegation looking on at a White House ceremony, the President put his name to a measure authorizing 966 million dollars in federal aid for highway building in each of two years. The money will be used to assist the states in the construction.

The program will start July 1, 1955.

Eisenhower used seven pens to sign the bill. He finished signing his name with the sixth and said with a grin:

"By golly, that's about all the pens I can use unless I use one for a period." And he did.

FFA Chapter To Honor Dads With Barbecue

Members of the Big Spring High School Chapter of Future Farmers of America will honor their fathers with an annual barbecue at the City Park at 7:30 p.m., this evening.

Serving of the barbecue will follow a regular business meeting at which the members will select a place for their annual fishing trip; dispose of a report on the concession activity; select two delegates to the Area II Leadership School to be held at Lamesa June 1-3 and fix summer meeting dates.

At this business meeting awards will also be presented in the fields of dairy farming, public speaking, soil and water management, and farm safety. Certificates of merit awards will also be presented those who have shown outstanding ability in leadership.

The regular chapter officers will preside at the meeting. They are Jim Damron, president; Melvin Daniels, vice president; Billy McIlvain, secretary; Wiley Wise, reporter; James Suggs, treasurer, and Thomas Lynn, sentinel.

Both lamb and beef, barbecued by Nath Allen, will be served. The lamb was a choice animal fed out for the event by Johnny Burns, and the beef is being supplied, at cost, by the D. and C. Packing Co.

Mental Health Week Observance Is Set

National Mental Health Week is to be observed locally with an open house program at the Big Spring State Hospital Friday, Dr. Roy Sloan, superintendent, has announced.

The public is invited to visit the hospital at any time during the day. Hospital staff members will be available from 9 d.m. to 3 p.m. to conduct guests on tours of the hospital facilities. Much of the work carried on at the hospital will be explained.

Some out-of-town guests may visit the hospital during the day Friday, Dr. Sloan said. However, various groups interested in mental health and treatment of mental illnesses are in contact with hospital personnel constantly.

General Harrison Given Navy Medal

TOKYO (AP)—Lt. Gen. William K. Harrison Jr. today was awarded the Navy's Distinguished Service Medal for "exceptional diplomacy and tact" during the 14 months he served as chief Allied negotiator of the Korean armistice.

The gray-haired, Bible-quoting Harrison, chief of staff for both the Far East and United Nations commands since the armistice, was decorated in farewell ceremonies at the headqquarters here.

He and Mrs. Harrison will leave tomorrow for the United States on the first leg of their journey to Panama, where the general will become Caribbean commander in chief of U. S. forces.

Three Testify In Swindling Hearing On Oil-Gas Deal

MEMPHIS, Tenn. (AP) — A bank cashier, a gasoline plant foreman and an investor in a Texas oil-gas deal testified yesterday in the trial of two Mid-West promoters accused of a $400,000 swindle.

William F. Snakard of Wellston, Okla., and Dr. V. J. Devine of Kansas City are specifically charged with conspiracy, five counts of mail fraud and two involving violations of the Federal Securities Commission Act.

It was in connection with one of the mail fraud counts that W. L. Hart, assistant cashier at the First Citizens National Bank at Dyersburg, Tenn., testified.

Hart said he received from a Brownwood Tex., bank a cash letter asking that $36,000 be taken from the account of Harold D. Keller, wealthy implement dealer, and wired there. The government is seeking to show the promoters were implicated in the transaction.

Keller testified about his investments in the gasoline extraction deal near Brownwood. He denied a defense charge that he threatened to kill or beat Snakard during a quarrel.

The plant foreman was Charles Rhodes of May, Tex., who told of piece-meal purchase and erection of the gasoline plant, finally completed after 11 months.

Livestock Market Is Brisk Wednesday

An estimated 600 cattle and 50 hogs went through the ring during the Big Spring Livestock Auction Company's sale Wednesday, with the market brisk in all lines.

Bulls sold from 15.50 to 15.00, fat cows up to 13.50, butcher cows from 8.00 to 10.50, fat cows and yearlings from 18.00 to 21.00 and stocker steer calves up to 18.00.

Plain yearlings went for 15.00, heifer calves up to 16.00, cows beside calves from 100.00 to 140.00 and hogs up to 27.00.

McCarthy-Army Row Brings Much Talking

WASHINGTON (AP) — A rough count of all the words that have been said in the McCarthy-Army hearings in its first ten days adds up to 432,000.

That's the total number of words — significant and insignificant, pleasant and angry—that have been taken down for the record.

HAMILTON
OPTOMETRIC CLINIC
106 West Third Dial 3-2501

Give Mother the Finest!
Russell Stover Candies
Chocolates She Loves
Choose her favorite assortment . . . all cream centers; nut, crisp and chewy centers, assorted chocolates, or Home Fashioned Favorites.
$1.25 Pound

Especially For Mother

$3.25
Two pound box of Assorted Chocolates Gift wrapped in pink foil . . . tied with pink satin bow. The fan shaped card is just for Mother.

Use freely of our ● Gift Wrapping ● Mail Wrapping ● U.S. Post Office Sub Station Service

Present Mother with
Beautiful Bryans
Surprise and delight Mother on her day (Sunday, May 9) . . . Present her with Beautiful Bryans . . .
In Sleeping Beauty Colors that awaken on the skin.

Organza Sheer Bryans	$2.50
12 denier 66 gauge Bryans	$1.95
Colored Heel Bryans . . . Black, brown or navy	$1.95
Bryanees . . . knee-length nylons with seam	$1.65

M is for Mother
Hemphill-Wells

for home-loving Mother . . .
a Housecoat
Cotton Plisse, embossed cotton, sculptured nylon printed nylon and printed rayon crepe robes in many, many styles . . . the popular duster . . . long or short length coachman, long and short length wrap-arounds or princess styles.
5.95 to 17.95

for Mother
the smartest hat under the sun . . .
the planter's brim
The very latest fashion silhouette . . . the flattering Planter's Brim . . . perfect answer for Spring-into-Summer wear!
(a). Natural Swiss Milan Straw trimmed with contrasting toned silk shantung. 12.95
(b). Natural Swiss Braid trimmed with a paisley band. 7.95
(c). Fashioned in Natural Raffia Straw, trimmed with contrasting toned shantung. 10.95

Emerson
3-Speed Portable Phonograph

Sensationally LOW PRICED!
$24.95
$1.00 Weekly
Plays all size records—33 1/3, 45 and 78 rpm. Long life needle and superb tone quality. Feather weight plastic case in choice of colors. So small—so smart to carry with you. See it at Zale's today!
No Down Payment
No Carrying Charge
MAIL ORDERS FILLED
Zale Jewelry Co.
Please send the Emerson 3-speed portable phonograph for $24.95.
Name
Address
City State
Cash ( ) Charge ( ) C.O.D. ( )
ZALE'S Jewelers
3rd at Main Dial 4-6371

Big Spring Daily Herald

Sec. II — Big Spring, Texas, Thursday, May 6, 1954 — Sec. II

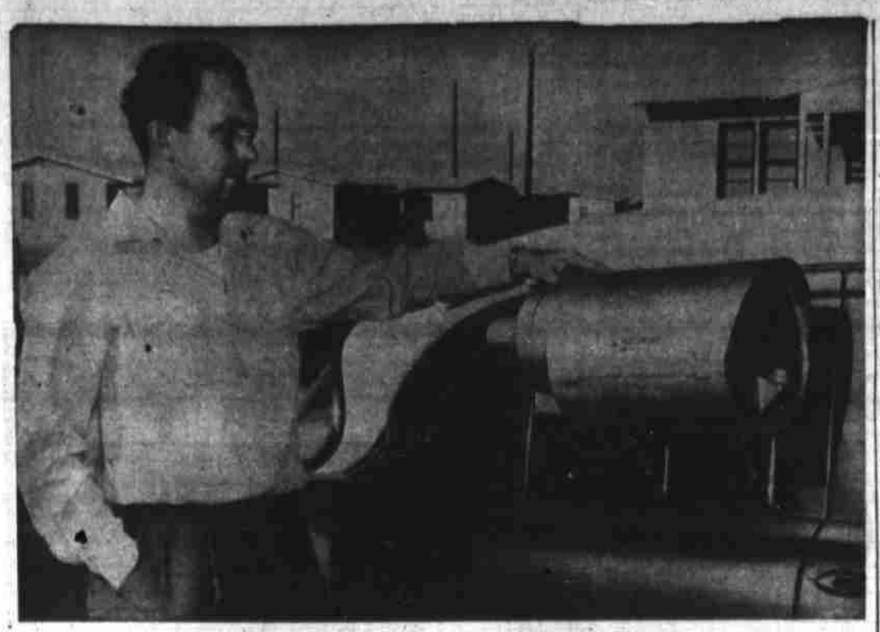

GEORGE McALISTER
. . . with auto cooler he invented

'Boom' Year Expected For Air Conditioning

The number of air conditioning units which have been installed in the city indicates that the people of Big Spring intend to beat the heat this summer.

Not only have cooling units been appearing on houses, but some have already been placed on automobiles.

Dealers here in both house and auto air conditioners predict that year than ever before. Sales are already heavier than they were this time last year, the merchants point out.

A "real boomer" year is expected by store managers handling car coolers.

George McAlister, a local resident who invented an evaporative type automobile air conditioner, expects his particular cooler to break all previous records in sales. He is retailing it through three local firms.

McAlister's cooler, which fits on the right front or rear window of the automobile, is completely electric. It contains a pump and blower which works off the battery. small unit retails for $69.50.

Demand has been quite heavy for for the cheaper car air conditioners dealers report. These kind sell from $10 to $20, and work by wind whipping across water soaked pads. An electric portable cooler which sits in the floor of an automobile and works off the cigaret lighter is also being offered this year.

Most houses here are being equipped with the evaporative type cooler, dealers report, although some of the refrigerated units are being installed.

Service work on old conditioners is taking up a good percentage of the dealers' time right now. And parts for the coolers are in heavy demand, especially the filter mats.

Merchants handling air conditioners have noted that most homeowners are getting away from the temporary window type air conditioner and are now installing more permanent type coolers, complete with duct work. These units are being installed on the roof and on gable ends.

It has also been reported by the retailers that better material is now being put in the air conditioning units by the manufacturers. There has been no noticeable price rise, they said.

Some offices here are installing refrigerated units, but sales are few, it was pointed out. Some refrigerated window units have also been installed in Big Spring.

EVA PYEATT

OUR C-C

More Women Should Take Memberships

Although Eva Pyeatt, owner and operator of the Kids Shop, 201 East 3rd, admits that the Big Spring Chamber of Commerce has been doing a top notch job, she believes more women members would add to the effectiveness of the work.

"There are plenty of firms here operated by women, and if the women are capable of owning a business they should be members of the Chamber," she said. "Besides the Chamber of Commerce needs women's point of view."

Mrs. Pyeatt should know what she is talking about, because she is one of the two women here who have held the honor of serving on the Chamber board of directors. She has been in the same business for the past 11 years, during which time she has been an active Chamber member.

She believes that the two most outstanding Chamber projects of recent years were obtaining the Veterans Administration Hospital and Webb Air Force Base. She also believes the housing and paving programs of the past few years were important to civic development.

Her pet peeve at the present is the heavy truck traffic through the business district. Though she does not want to loose any business in the downtown area, she would like to see the Chamber work for a truck route around the city.

Another project which she would like to see undertaken would center in North Big Spring. "I think we should do something for our neighbors on the other side of the tracks," she said. "They need streets, better housing, playgrounds and equipment."

She would also like to see the Chamber sponsor an Easter Parade as an annual affair and suggests that it be for children under 12 years of age.

Mrs. Pyeatt figures that other women agree with her on the Easter Parade idea. And it is her opinion that other such "feminine" plans for improving the community would be advanced by more women Chamber members.

She points out that women spend 80 per cent of the money in the United States, and consequently should take a more active interest in directing commercial activities of their cities.

Residing at 509 Dallas, Mrs. Pyeatt says she does a lot of garden work and is necessarily interested in beautification. She is a member of the city's zoning board and the First Baptist Church. Before entering the children's clothing business, she manufactured clothing here and was a manufacturer's representative.

Tabloid Urges Rest For Queen Elizabeth

LONDON (AP)—The tabloid Daily Sketch gave Queen Elizabeth II a new title today—"Her Slender Majesty." The paper urged the nation to see she gets a rest when her world tour ends next week.

Across its front page the mass circulation paper spread a picture from Malta showing a much slimmer Queen than Britons had seen before her tour began last Nov. 23.

The population of the United States increased 2,700,000 in 1953.

OIL, GAS TRANSACTIONS

MINERAL DEEDS

Joseph Edwards to Henry Edwards, an undivided 1-32nd interest in the east half of Section 13, Block 29, H&TC Survey.

Mildred Ackerman et al to Tom Adams et al, an undivided 6-80ths interest in the south half of the northwest quarter of Section 26, Block 33, Township 3-North, T&P Survey.

Ellis Iden et ux to Mildred Ackerman et al, an undivided 26-80ths interest in the south half of the northwest quarter of Section 26, Block 33, Township 3-North, T&P Survey.

ROYALTY DEEDS

Rudolph A. Terry to Mrs. Laura Terry, an undivided ½ interest in certain of his holdings.

Joseph Edwards to Maude Douglass et al an undivided 3-32nds interest in the east half of Section 15, Block 29, H&TC Survey.

Lloyd E. Wasson et ux to F. E. Chartier, an undivided 11-160ths interest in the southwest quarter of Section 3, Block 32, Township 3-North, T&P Survey.

LEASES

A. E. Humphreys to C. W. Guthrie, the southwest quarter of Section 90, Block 29, W&NW Survey.

Mrs. S. S. Owen to C. W. Guthrie, the north half of Section 89, Block 29, W&NW Survey.

Robert C. Scott et ux to C. W. Guthrie, Section 93, Block 29, W&NW Survey.

R. H. Ratliff to C. W. Guthrie, the south half of Section 64, Block 29, W&NW Survey.

R. H. Ratliff to C. W. Guthrie, the north half and the southeast quarter of Section 89, Block 29, W&NW Survey.

R. H. Ratliff to C. W. Guthrie, Section 92, Block 29, W&NW Survey.

C. Steve Brookover et al to C. W. Guthrie, Section 92, Block 29, W&NW Survey.

R. H. Ratliff to C. W. Guthrie, Section 95, Block 29, W&NW Survey, excepting the north half of the northeast quarter, the southwest quarter of the northeast quarter, and the northwest quarter of the southeast quarter.

C. Steve Brookover et al to C. W. Guthrie, the south half of Section 64, Block 29, W&NW Survey.

C. Steve Brookover et al to C. W. Guthrie, Section 93, Block 29, W&NW Survey, except the north half of the northeast quarter, the southwest quarter of the northeast quarter and the northwest quarter of the southeast quarter.

O. B. Price to C. W. Guthrie, the northwest quarter of Section 92, Block 29, W&NW Survey.

Paul D. Godfrey et al to C. W. Guthrie, the northwest quarter of Section 68, Block 29, W&NW Survey.

W. H. Sloan to C. W. Guthrie, the north half of Section 88, Block 29, W&NW Survey.

C. Steve Brookover et al to C. W. Guthrie, the north half and the southeast quarter of Section 88, Block 29, W&NW Survey.

Midwest Oil Corp. to Champlin Refining Company, the east half of the northeast quarter of Section 8, Block 33, Township 3-North, T&P Survey.

A. D. Brown to Robert B. Whitehead et al, the northeast quarter of Section 34, Block 34, Township 3-North, T&P Survey.

Midwest Oil Corp. to Champlin Refining Company, the west half of the northwest quarter of Section 8, Block 33, Twonship 3-North, T&P Survey.

A. E. Humphreys to C. W. Guthrie, Section 92, Block 29, W&NW Survey, excepting the northwest quarter of the northwest quarter of the northwest quarter.

MINERAL DEEDS

D. W. Logan to R. C. Hooser et al, an undivided 1/48th interest in the north half of the northeast quarter of Section 3, Block 30, Township 1-South, T&P Survey.

Fidelity Royalty Company to Yetta Rosenbloom et al, an undivided 9-128th interest in Section 11, Block 33, Township 3-North, T&P Survey.

F. E. Chartier to Dr. Clyde E. Thomas et al, an undivided 15-128ths interest in the west 128 acres of the south 384 acres of Section 15, Block 32, Township 3-North, T&P Survey.

ROYALTY DEEDS

W. M. Jones to C. W. Guthrie, an undivided 1-48th interest in the east half of Section 27, all of Section 28, and the west half of Section 29, all in Block 28, H&TC Survey.

D. H. Cobb to Travis Slagle, an undivided 2.75-128.98ths interest in the south half of Section 34, Block 33, Township 3-North, T&P Survey.

James D. Webb to A. D. Webb Sr., an undivided 1-64th interest in the south half of Section 2, Block 32, Township 3-North, T&P Survey.

LEASES

Southern Minerals Corp. to B. F. McGehee et ux, the southeast quarter of Section 14, Block 30, Township 1-North, T&P Survey (release).

Maggie S. Neal et al to Southland Royalty Company, the south half of Section 23, Block 34, Township 1-North, T&P Survey.

Southern Minerals Corp. to B. F. McGehee et ux, the southwest quarter of Section 14, Block 30, Township 1-North, T&P Survey (release).

W. A. Hover to Texas Pacific Coal & Oil Company, the south half of Section 26, Block 31, Township 3-North, T&P Survey (assignment).

Lay Acuff et ux to Southland Royalty Company, the south half of Section 27, Block 34, Township 1-North, T&P Survey.

W. W. Holmes to Jack W. Holmes, an undivided ½ interest in the north half of Section 23, Block 34, T&P Survey (assignment).

Rare Displays Of Native Gems Set At Odessa

Rare displays of native gems will be shown at the Texas Regional Federation of Gem and Mineral Societies at the annual show and convention in Odessa May 14-16.

The West Texas Gem and Mineral Society, with members from Hobbs, N. M., Midland, Big Spring, Denver City, Monahans, and Odessa, will serve as host.

The Bar-B-Q Hall, located in the Ector County Park at Odessa, will be site of the big display of gems and minerals. In addition to those from the Southwest, there will be gems and minerals from all parts of the nation.

Special exhibits will include the world-famous 132-piece Onyx Dinnerware set. This set is hand carved from Death Valley onyx and is the only one of its kind in the country. The British government invited it to be displayed during the coronation of Queen Elizabeth last year. Walt Pilkington of the Victor Valley Gem Shop in Phelan, Calif., is showing the set at Odessa.

There will be a large collection of cut and uncut precious and semi-precious stones. Individuals and clubs from Texas and New Mexico will present jewelry, spheres, cut and uncut stones, plus other articles made in home workshops from gem and mineral collections. Dealers from some 35 shops will put up commercial displays, too. At the conclusion of the show there will be a field trip into the Big Bend area in search of red and black agate, along with the Texas Pom-Pom. J. Frank Woodard, Alpine, is to be in charge of the trip.

Whitney Resident Drowns In Channel

WHITNEY (AP)—A Whitney man helping his father round up cattle was drowned Tuesday when his horse slipped into the deep channel where Frazier Creek enters lake Whitney.

He was Billy Cliett, 21. He and his father, Quinn Cliett, were rounding up cattle in Towash Park on the lake. The son was in the shallow water of the creek when his horse slipped.

The Whitney rescue squad reached the scene within five minutes after the call for help but was unable to find the body. The squad found the horse, which had been drowned also.

VA Hospital Slates Open House Sunday

The Big Spring Veterans Administration Hospital will hold "open house" Sunday starting at 2 p.m. to celebrate National Hospital Day.

Willis O. Underwood, manager of the hospital, announced that guided tours will be made through the building. The tours are designed to give the visitor a look at facilities used in all departments, he said.

"We welcome the entire community to visit the hospital and see some of the notable advancements that have been made in veterans' medicine," the manager stated. "It will be an unforgettable experience."

The tours will continue through 4 p.m., and personnel of various departments will be on hand to explain equipment and procedures.

Starting place will be the main lobby, and groups will go from there to the 5th floor in the large elevators. Visitors will be conducted through the surgical suite and through a typical ward. Then the 2nd floor will be toured for a look through the physical medicine, X-ray, dental lab, and laboratory departments.

Remainder of the tour will include stops in the dining room, the special service recreational library, the chapel and the kitchen. The Gray Ladies, who work through the Red Cross, will conduct visitors on the tour, Underwood said.

Hospital Day is a nationwide event, though the official date is May 12, anniversary of Florence Nightingale's birth. Underwood explained that the day is usually observed on the nearest Sunday so that more people will be free to visit hospitals.

Midland's Rodeo To Open On June 2

MIDLAND — Midland's 20th Annual World's Championship Rodeo will be held June 2, 3, 4, 5 and 6, it was announced by Frank Cowden Jr., president of Midland Fair, Inc., sponsors of the annual show.

The Permian Basin's biggest outdoor attraction will get under way at 3 p.m. June 2, with the most colorful downtown parade in the show's 20-year history. Feature attraction of the parade will be gigantic balloon figures of favorite and well-known figures. The first of five night performances will begin at 8 p.m. Wednesday night, June 2.

Lightning C Ranch Rodeo Stock will be used again this year and the $11,000.00 purses and prizes will attract the world's top cowhands, sponsors say.

University Plans Weather Display

AUSTIN — Displays of weather wonders await University of Texas visitors Friday.

A miniature tornado will whirl across a table-top countryside. A three-dimensional weather map will reveal workings of the mysterious jet streams—great blasts of air, 200-or-more miles wide, which swirl through the stratosphere at speeds up to 400 miles per hour.

The exhibits will be in the 45th annual Power Show, a colorful Friday evening feature of a huge University open house May 6-8. The show will present more than 100 displays mixing entertaining pranks with latest science-engineering developments.

The All-University Exposition and Power Show will run concurrently with the Interscholastic League state meet which determines state high school champions in track and field, tennis, golf and numerous speech, literary and other events.

The aeronautical engineering department's meteorology division will create the miniature tornado in a special chamber approximately four feet in width and depth and three feet high. A detailed terrain will be reproduced inside the chamber and recordings of actual storm noises will synchronize with the water-wind funnel as it moves across the "countryside."

HEAR
DR. RAY JOHNSON
Daily
Breakfast for Men 6 a.m.
Morning Service 10 A.M.
Evening Services
8 p.m.
WESLEY
METHODIST CHURCH
12th and Owens Streets

BE COMFORTABLE WITH
Vornado

FILTERED FRESH AIR AND EXHAUST
EVERY Vornado is equipped with filtered fresh air intake and style air exhaust.

COMPLETE AUTOMATIC PUSH-BUTTON CONTROLS
No dials to turn, no lids to lift, no knobs to push or pull.

OVER 6,000,000 SATISFIED USERS OF VORNADO COOLING APPLIANCES
A PRODUCT OF THE G. A. SUTTON CORPORATION • WICHITA, KANSAS

L. M. BROOKS
Appliance & Furniture Co.
112 W. 2nd. Dial 3-2522

THE NEW
RICHARD HUDNUT
R.S.V.P.
LOTION COLOGNE
soothing as a lotion . . .
refreshing as a cologne

Creamy. Soft. Lingeringly fresh and fragrant. You will be enchanted with the feel and luxury, the delicate and piquant fragrance R.S.V.P. Lotion Cologne leaves so invitingly on your skin, hours after you use it. Never greasy or sticky, it's for all-over use . . . works wonders for roughened elbows, knees and heels, as it strokes your skin to a satin-smooth fragrance. $1.50 plus tax

Other beautiful ways to use R.S.V.P.: Perfume, Bouquet, Dusting Powder . . . Prices from $1.00 to $7.50, plus tax

GOUND PHARMACY
WAYNE GOUND, R. PH.
419 MAIN PHONE 4-5232
BIG SPRING, TEXAS

Only Gandy's takes 21 steps to bring you the Best-Tasting Milk in Town!

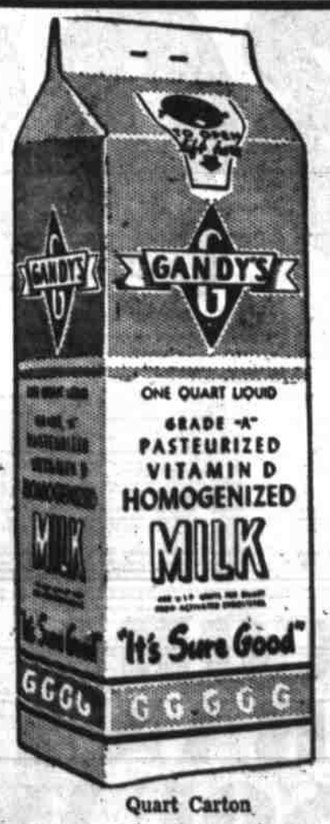

Quart Carton

Half Gallon Carton

The way the kids and grownups too . . . coming running for Gandy's Milk tells you plenty about the goodness of this rich milk!

No Wonder Gandy's Tastes Wonderful

Its goodness is guarded with such rare care. You see, Gandy's takes 21 steps—yes, 21 separate steps—to safeguard the golden goodness in every last drop. To protect freshness and flavor, purity and richness . . . all the way from the farm to the family.

"Guarded Goodness"

Yes, "guarded goodness" does make a difference in milk. Just start serving Gandy's to your youngsters—watch the way they come back for more! Try Gandy's today . . . "It's Sure Good!"

Always Ask For
Gandy's
RICH MILK

Riding

THE GRUB LINE

With Franklin Reynolds

Edgar Standefer and Frank Rockquemore of Lenorah have gone to Hot Springs, Arkansas, where, as Edgar explained before they departed, "Frank is the one who will take the baths."

Bob Latimer of Stanton has sent Edgar word that it won't hurt him to take at least one of the hot baths while he's up there.

Bob had a parakeet. He reckoned it was about the smartest parakeet in the whole, wide world, and he was mighty proud of it. (All this according to Edgar Standefer).

Bob kept telling the boys down around his Stanton filling station about this parakeet and finally one day he decided to take the bird down to the station and show him off. It happened that this was the day of one of the very worst of this spring's sand storms. The parakeet got out of the station, somehow or other, and out into the high winds and blowing sand.

Bob hasn't seen that parakeet since, but the tragedy inspired one of the most dramatic and moving poems ever writen in Lenorah. Some folks say Edgar Standefer authored it. Here it is:

"Bob Latimer had a parakeet,
It talked both night and day;
Along came a West Texas Wind
And blew that parrot plumb away."

P. S. Bob is training another bird to become the smartest parakeet in the world. Standefer says he's building a wind shield for this one.

• • •

Lenorah proper has received about two inches of rain this year, although it has been heavier over parts of the surrounding area.

Among the farmers in that community reporting cotton up are Ed Pollock, Lois Madison and Smoky Greenhaw.

For the first time, residents of the Lenorah area expect to have telephone service in about two weeks through the Wes-Tex Telephone Co-Op of Stanton. The automatic dial exchange at Lenorah has been completed and the equipment has been installed. Workers are busy in that section installing telephones and lines and getting the system ready to operate. Hereafter we'll be able to give more prompt reports on rainfall and other Lenorah happenings.

• • •

Where hail was received over this area some farmers report a hard crust on the ground and think they will have to do a little more surface tillage and replanting.

Reports from most parts of this section indicate that feed and Sudan are coming up well. Cold mornings appear to have discouraged it a little bit here and there but the warm sun later along in the day has more than offset the morning chill and prospects are mighty good.

• • •

A number of Dawson County farmers are going in for Blue Panic Grass this year. Several of them have already bought their seed and a number of these have already planted and gotten the grass up.

J. V. White of Klondike, planted 10 acres on April 20 and his grass was up to a good stand one week later.

Monroe Davis of Sparenberg planted a small patch on April 21 and his grass was breaking through the surface on April 29.

Others who have recently planted include Bill Anderson, who lives five miles south of Lamesa on the Stanton highway, and W. Brown, whose farm adjoins the Lamesa Airport section on the west.

Jess Jenkins of the Lamesa unit of the SCS, says Blue Panic can be planted from now until the first of August, but that now is the best time to plant this grass.

• • •

Blue Panic is probably the most important crop ever introduced into West Texas. It provides good profits in beef and milk production and at the same time stabilizes and improves the land.

Skeet Noret is going to use Blue Panic to protect some steep slopes on his farm northwest of Punkin Center in Dawson County.

Last week approximately two miles of terraces were completed on this farm which is bisected by Sulphur Draw.

The slopes along the shoulders of the draw were gullying badly. He says these terraces have been so designed and constructed that they will help wean water away from these slopes; that they will put the water which has been running down these slopes and into Sulphur Draw to good use instead of wasting it, and that these terraces will probably save one or two irrigations a year.

This spring he will plant the steep slopes adjacent to Sulphur Draw to Blue Panic to protect them.

• • •

What will a good stand of alfalfa or winter grasses and alfalfa do to tumble weeds, goat heads, careless weeds and other weeds?

Last fall, H. L. Anderson, who farms a quarter-section six miles south of Lamesa on the Stanton Highway, planted a patch of alfalfa and a patch of winter grasses.

Last week clippings were taken from both patches. The alfalfa yielded 12,000 pounds of growth to the acre, and the grass-alfalfa mixture yield was 14,000 pounds to the acre. Not a weed was found in either the alfalfa or the alfalfa-grass mixture, and yet on land just outside both these areas there was a magnificent crop of the healthiest weeds almost anybody ever saw.

• • •

J. M. Caldwell reports that while his Dawson County ranch, north of Sand, has been very dry for the past several years, a careful examination of the soil reveals a few of the better grasses are present and have survived the drought to reseed the grazing land if just enough moisture will fall from now on.

Explaining that the better grasses will multiply and force out the less desirable grasses, Caldwell says he plans to rest one complete pasture this year.

County Revenues Equal Expenses

Revenues just about equalled expenditures from the various county funds during the month of April, Lee Porter, auditor, shows in his report to county commissioners.

Disbursements amounted to $79,453.54 and receipts added up to $74,787.36.

Balance, all funds, at the beginning of the month totalled $376,486.17 and at the end of April $371,819.99 was on hand.

Biggest expenditures during April were from the road and bridge fund. This fund gave up $33,182.92, mostly for road right-of-way.

Spent from the road bond fund was $15,165.38 for retirement of indebtedness. The jury fund expended $1,547.90.

Most of the month's revenue went to the road and bridge fund. This fund received $63,145.25 of the $74,787.36 taken in during April.

Son Of Ex-Mayor Draws Fine In L.A.

LOS ANGELES (AP) — Municipal Court has fined two youths, one the adopted son of former Mayor Fletcher Bowron, $50 each for stripping cars.

Barry Bowron, 20, and Robert Garber, 19, who pleaded guilty yesterday, also were placed on probation for one year. The former mayor was in the courtroom when Judge Martin Katz counseled the youths:

"Both of you should make amends to society by becoming law-abiding citizens. This is your first offense, and you are fortunate not to get jail sentences. Be careful in the future not to tamper with someone else's automobile."

Retirement Credit Allowed Those Who Attend AMA Meet

AUSTIN — Retirement credits may be earned by Reserve Medical Corps officers on inactive duty who attend the scientific presentations on Military Medicine during the annual meeting of the American Medical Association, June 23-25 in San Francisco, the Department of Defense has announced.

Physicians eligible to receive the credits are Medical Corps officers of the U. S. Army, Navy and Air Force Reserves. Point credits will be awarded on the basis of one for each day of attendance, provided sessions attended total more than two hours.

Scientific subjects of specific interest to civilian practitioners will be discussed by military medical authorities during the three-day assembly. They include the initial care of the severely wounded, arterial grafts in military surgery, retinal burns produced by atomic flash, a new rapid test for determining antibiotic treatment, and the medical experiences of physicians who were Communist prisoners in North Korea.

Among the civilian medical leaders participating in the program will be Dr. Stanley Olson, Dean of Baylor University College of Medicine.

Sen. Johnson Asks Brady Creek Funds

WASHINGTON (AP)—Sen. Lyndon Johnson (D-Tex) yesterday asked a Senate appropriations subcommittee to approve a million-dollar appropriation for the Brady Creek Watershed Flood Control Project in Central Texas.

Johnson, asked the money for the fiscal year starting July 1, said it would take 20 years to complete the project at the rate money has been forthcoming so far. He said $284,000 was provided for the year ending June 30 and the original budget for next year asked $288,723.

The senator said the total estimated cost to the government would be $4,737,238 and farmers in the area plan to spend another 1½ million.

Port Arthur Union Alters Vote Stand

PORT ARTHUR (AP)—The request of a striking CIO union to cancel its petition for collective bargaining elections at eight chain stores here is under advisement.

Representatives of Local CIO Industrial Union No. 1814 yesterday made the request at a brief hearing before a National Labor Relations Board representative.

The union spokesman said they wanted the elections called off because the stores have hired "permanent replacement" employes who would vote down the LIU as a bargaining agent.

Iced Tea Glass FREE

Morton's TEA combines light fragrant Ceylon teas for flavor and aroma, and rich India teas for body and color. You'll like Morton's TEA. Buy a 4-ounce package and receive an attractive iced tea glass FREE.

at your GROCER

NEWSOM'S SPECIALS Are Always A Gift for MOTHER

BACON Tall Korn Lb. 69c

ROAST Choice Chuck Lb. 39c

CHEESE Longhorn Lb. 43c

FRANKS Decker All-Meat Cello Pkg. LB. 43c

EGGS Large Fresh Dozen . . 39c

FOR THIS WEEK-END

Special! GOLDEN WEST Fryers 39¢ LB.

We Give Double S & H GREEN STAMPS On WEDNESDAY

HUNT'S CATSUP . . . 14 OZ. 15c

KIM DOG FOOD . CAN 7½c

SUN VALLEY OLEO . . . . LB. 20c

PARK LANE ICE CREAM . . ½ GAL. 59c

MISSION PEAS . . . . 300 CAN 15c

CAMPFIRE PRODUCTS

VIENNA SAUSAGE . . 10c

300 CAN PINTO BEANS . 10c

300 CAN GREEN BEANS . . . 12½c

300 CAN SPAGHETTI . 12½c

KRISPY CRACKERS . . 1 LB. BOX 23¢

KIMBELLS GRAPEFRUIT JUICE . . . . . 46 OZ. CAN 4 FOR $1.00

MILK Metzger's ½ Gal. Homo . . . 41c

CANTA LOUPES LB. 12½c

CORN Fresh Ear 5c

BANANAS Golden Yellow Lb. 10c

SQUASH Yellow Banana Lb. 7½c

PEAS Blackeye Lb. 15c

OKRA Fresh Green Lb. 19c

SHOP, SAVE 7 DAYS A WEEK
DOUBLE GREEN STAMPS WEDNESDAY!

Newsom's FOOD CENTERS

• SERVING BIG SPRING

1¢ Sale

SWEETHEART
The Soap that AGREES with Your Skin

ONE CAKE 1¢ WHEN YOU BUY 3 CAKES AT USUAL PRICE

Other Applies to Regular and Bath Size

9 out of 10 Leading Cover Girls Prefer SweetHeart Soap

Make SweetHeart your beauty soap, too! Save dimes, quarters, half-dollars. Stock up on SweetHeart Soap today—while 1¢ Sale units last. It's your best soap buy today!

BLU-WHITE
Blues and Washes at the Same Time

ONE Regular-Size PACKAGE 1¢ WHEN YOU BUY 3 AT USUAL PRICE

Makes Clothes Dazzling White, Sparkling Bright

Now, this flakes dissolve instantly! Blu-White contains a MIRACLE BLUING: works with soap or detergent to make whites dazzling, washable colors sparkling. Kind to hands, too. Today, get Blu-White Flakes! Offer good only while 1¢ Sale units last.

FINAL CALL! Stock Up NOW! SAVE MONEY!

MRS. CHARLES S. HOYLE AND PARAKEET DENNIS
. . . He hasn't become a menace . . . yet

Newlywed Comes Up With Shrimp Creole

As our gift to mothers on their day is a succulent but elementary and speedy recipe for Shrimp Creole given us by a bride of four months, Mrs. Charles S. Hoyle, 1502-A Wood.

It only takes about 20 minutes to make but the end result tastes like something one spent hours in preparing. Pat Hoyle likes it especially because her husband is a flight instructor at Webb Air Force Base and it's often hard to predict when he'll be home for dinner. So she does this Shrimp Creole dish in a flash and Lt. Hoyle remains the well-fed husband.

Pat is a native of Los Angeles, Calif., and her husband is from San Diego. Before her marriage she screened patients at the University of California Hospital in San Francisco.

She is definitely not the typical unadept newlywed. For instance, she has used her skill on a sewing machine to decorate, and very attractively, their apartment.

Here's her recipe:

SHRIMP CREOLE

Ingredients:
1 cup sliced, peeled onions
½ cup diced celery
1 minced, peeled clove of garlic
3 tablespoons butter or margarine
1 tablespoon flour
1 teaspoon salt
1 teaspoon granulated sugar
2 to 3 teaspoons chili powder
1 cup water
4 cups boiled white rice (1 cup raw)
2 cups canned tomatoes
2 cups cooked or canned peas
1 tablespoon vinegar
2 cups cleaned, cooked, canned shrimp

Method:

Cook first three ingredients in butter in skillet over medium heat until tender—about 10 minutes. Add combined flour, salt, sugar and chili powder mixed with ¼ cup water. Add ¾ cup water. Simmer, uncovered, 15 minutes. Meanwhile, cook rice and keep hot. When onion mixture has cooked 15 minutes, add tomatoes and rest of ingredients except rice. Heat.

To serve: Place rice in buttered, 1-quart ring mold; unmold on plate. Place creole in center and around rice. Makes six servings.

For two: Halve each ingredient. Pass rice.

New Recipe With Apples Is Apple Meringue Pudding

APPLE MERINGUE PUDDING

1-3 cup cornstarch
1 cup sugar
¾ teaspoon salt
3 cups milk, scalded
3 eggs separated
1 tablespoon orange rind or
1 teaspoon lemon rind
24 small vanilla wafers
2 cups canned pie apples

Mix cornstarch, 2-3 cup sugar, and ½ teaspoon salt in top of double boiler, and slowly pour over scalded milk. Cook over boiling water, stirring almost constantly until mixture thickens .Cover. Cook 15 minutes, stirring occasionally. Pour hot mixture very slowly over beaten egg yolks, stirring constantly. Return to double boiler, and cook 2 to 3 minutes. Cool, and add flavoring. Arrange alternate layers of vanilla wafers, apple slices, and cooled mixture in 1½-quart baking dish, ending with pudding. Beat egg whites with ¼ teaspoon salt until foamy, add 1-3 cup sugar gradually, beating until it stands up in soft peaks. Pile lightly on pudding. Bake in a moderate oven 350 degrees F. until delicately browned, 15 minutes. Chill before serving.

A Different Snack

Here's a different kind of snack: Cover slices of bread with processed cheese, thinly sliced. Top with canned apple slices and a sprinkling of brown sugar and cinnamon. Broil until the cheese begins to melt. Serve at once with coffee or tea for grownups, milk or cocoa for small fry.

Here Is Tasty Recipe For 'Eating Italian'

By CECILY BROWNSTONE
Associated Press Food Editor

If you sometimes like to "eat Italian" when you're restaurant-bound, try preparing this simple but delicious Italian-style shrimp dish and enjoy it at home.

Its sauce is unthickened—just the true flavor of lightly-seasoned tomatoes comes through. The herbs in the sauce are those used most often in Italian cooking—oregano, basil and parsley, and of course there's a suspicion of garlic. Our recipe calls for garlic salt, but you may add a minced or crushed clove of garlic if you prefer.

This Shrimp Marinara is a fine last-minute recipe. You can shell, clean and refrigerate the shrimp in the morning. At suppertime you can quickly put the sauce together, then add the raw shelled sea food just before it has finished cooking. Although raw shrimp comes in an interesting assortment of colors—from greenish-gray to coral—it all turns pink the moment it starts to cook.

Two "musts" with this shrimp dish are Italian bread or crisp rolls and a green salad.

But do you want to start off with an appetizer? Then how about tempting anitpasto? During Lent, make this a platter of stuffed hard-cooked eggs, cooked white beans marinated in olive oil and wine vinegar and seasoned with salt and freshly-ground pepper, crisp ribs of celery, green olives and strips of canned pimiento. By the way, white beans come canned these days so all you have to do is to put them in the marinade.

Caramel custard rounds out this Italian-style menu deliciously. A demitasse of black coffee served in a small, heavy, footed glass, accompanied by a twist of lemon peel and sugar, is a perfect last touch.

SHRIMP MARINARA

Ingredients:
1 pound shrimp (fresh or frozen)
2 tablespoons olive oil
¼ cup finely diced celery
¼ teaspoon salt
⅛ teaspoon cayenne pepper
¼ teaspoon sugar
¼ teaspoon garlic salt
½ teaspoon basil
1 teaspoon oregano
2 tablespoons minced parsley
1 No. 2½ can (1 pound and 12 ounces) peeled tomatoes

Method:

Shell and clean shrimp, do not cook. Heat oil in a 10-inch skillet. Add celery and cook over low heat until tender. Add salt, cayenne, sugar, garlic salt, basil, oregano, parsley and tomatoes. Allow to bubble gently over low heat, stirring often, until slightly thick—30 to 45 minutes. Add shrimp. Cover skillet and cook 3 to 5 minutes—depending on size of shrimp. Serve over cooked rice if desired. Makes 4 servings.

Add Meat Balls To Hamburger Repertoire

By CECILY BROWNSTONE
Associated Press Food Editor

If your budget benefits from frequent chopped-beef dinners, you'll want to add this tomato and meat ball dish to your hamburger repertoire. It is one of those budget and flavor wise dishes that is fine for a family meal. Easily and quickly made, too!

The meat balls are tangy with tabasco sauce; they have a pleasant soft texture because the liquid from a can of tomatoes, and soft bread crumbs, go into them. Rolled in a mixture of flour, salt and paprika before they are browned, they have appetizing color. You use the rest of the can of tomatoes to make into a good rich gravy-like sauce to serve with the meat balls and cooked noodles.

When I prepare meat balls, I like to get them the same size. So what I do in this recipe is to take up a level quarter-cup measure of the meat mixture, then shape two balls out of this amount. If you do this, you'll have about 18 meat balls out of this recipe.

I find families differ in the amount of noodles they consume at a meal. If your family are really big pasta eaters, you may want to double the amount of noodles called for in this recipe. Use any width noodle you like, from the fine to the wide. To cook the 4 ounces of noodles called for, heat 6 cups water with 1½ teaspoons salt until boiling in a large saucepan; drop the noodles into the boiling water and boil nine to 14 minutes, depending on how tender you like them. Stir the noodles occasionally so they won't stick, and drain them thoroughly in a colander as soon as they are ready. Double the amounts of water and salt if you are cooking 8 ounces of noodles, but keep the boiling time the same.

TOMATO MEAT BALL DISH

Ingredients:
1 No. 2 can tomatoes
¼ teaspoon tabasco sauce
1 teaspoon salt
1 teaspoon dried parsley or dried shredded green onions
1 cup soft bread crumbs
1 pound ground chuck beef
3 tablespoons flour
½ teaspoon salt
1 teaspoon paprika
2 tablespoons butter or margarine
2 tablespoons diced green pepper
¼ teaspoon dried thyme or oregano
4 ounces noodles any width (cooked)

Method:

Drain liquid from canned tomatoes; there should be ½ cup. Stir in tabasco, 1 teaspoon salt and parsley. Pour over crumbs in mixing bowl; mash crumbs in liquid until they become a soft mass. Add beef; mix well with a fork. Form into about 18 balls, using about 2 tablespoons of the meat mixture for each. Mix flour, ½ teaspoon salt and the paprika; roll meat balls in mixture. Melt butter in 10-inch skillet; brown meat balls. Add celery, green pepper, reserved tomatoes and thyme. (If tomatoes are solid-pack, break up.) Cover; simmer 30 minutes. Turn hot cooked noodles into serving dish; spoon meat balls and tomato sauce over top. Makes 4 servings.

Peach Salad Is For Calorie Counters

For party guests who are counting calories, try this party peach salad. Made of peaches, cottage cheese and lettuce and served with crisp rye wafers, the salad provides individual servings totaling a mere 164 calories.

PARTY PEACH SALAD

1 package lemon gelatin
1 cup hot water
¾ cup cold water
¼ cup lemon juice
1 number 2½ can peach slices, well drained
1 cup cottage cheese, well drained

Rub a four-cup mold with salad oil. Place lemon gelatin in a four-cup bowl. Add hot water and stir until dissolved. Stir in cold water and lemon juice. Pour one cup of gelatin mixture into oiled mold and let chill until slightly thickened. Let rest of gelatin stand at room temperature.

Arrange peach slices in the thickened gelatin layer. Add rest of gelatin. Chill until firm. Keep chilled until ready to serve. At serving time, turn out on lettuce and spoon cottage cheese around the mold. Garnish with maraschino.

Here's How To Serve Tasty Chinese Supper

By CECILY BROWNSTONE
Associated Press Food Editor

Cook Chinese-style for one of your Lenten meals. We tried the idea ourselves and can recommend it. Our main course was the new frozen meatless chow mein accompanied by Almond Soy Rice, and our family greatly enjoyed both dishes. As a matter of fact, I thought we were preparing enough of the rice for six people; I noticed that four eaters did away with every last grain!

Frozen chow mein is a new product that comes in three varieties; chicken, beef and meatless. It's an especially good product, in our opinion, because the vegetables stay crisp and the gravy is well flavored. Crisp Chinese noodles are packed along with the chow mein; although the package suggests serving the noodles "as is," we prefer to heat them in the oven. We tried serving three packages of the chow mein to four people, to see if we could keep our menu cost down, but our tasters all complained! They liked the chow mein so well that they insisted one package is not too much for each person served.

For the start of your Lenten Chinese-style meal, take a tip from the usual bill of fare in a Chinese-American restaurant. Tomato juice with saltines, or chicken soup with soft noodles or rice, will make an acceptable first course. Or if you expect company at this meal, you might serve a more elaborate appetizer and have shrimp dipped in a batter and fried.

Dessert might be pineapple slices and almond cookies. Or you could have pineapple, lemon or orange sherbet. Or maybe you fancy broiled or baked peaches? If you can get hold of some ginger marmalade, put a spoonful of it in each peach cavity before heating, then serve with whipped cream. It's a combination we favor.

ALMOND SOY RICE

Ingredients:
½ cup butter or margarine
2 cups converted-type rice
2½ cups boiling water
¼ cup soy sauce
2 tablespoons butter or margarine
1 cup blanched slivered almonds

Method:

Heat ¼ cup butter in large heavy skillet over low heat. Add rice and stir constantly until rice is golden-brown. Add water and soy sauce; cover skillet tightly. Simmer 40 minutes or until liquid is absorbed and rice cooked through. Melt 2 tablespoons butter in a small skillet; add almonds; cook and stir over low heat until almonds are lightly browned. Stir almonds into rice. Makes 6 servings. Serve with frozen meatless chow mein heated according to package directions.

Reader's Digest Reports:

ONLY NEW COLGATE DENTAL CREAM with Miracle Anti-Enzyme Ingredient GARDOL* HAS THE CLINICAL PROOF

Proof that Brings New Hope to Millions For LIFETIME PROTECTION AGAINST TOOTH DECAY

*SODIUM N-LAUROYL SARCOSINATE

C&N Rack Service

Borden's *doubles* the pleasure of drinking milk! Borden's Homogenized Vitamin D Milk is *double* rich . . . rich in cream . . . rich in flavor. Careful homogenization evenly distributes the delicious flavor and creamy goodness in every drop. You'll enjoy your daily milk *twice* as much if it's Borden's Homogenized Vitamin D Milk.

Borden's DOUBLE RICH MILK

Rich in Cream • Rich in Flavor

©The Borden Company

MEN IN SERVICE

FRANK COMPTON

J. T. DODD

Two Big Spring airmen have entered the United States Air Force technical school for aircraft mechanics at Sheppard AFB at Wichita Falls.

They are A-3C Frank B. Compton, son of Mr. and Mrs. J. B. Compton, 508 San Antonio, and A-3C J. T. Dodd, son of Mr. and Mrs. J. G. Dodd of Big Spring.

The school they have entered is the largest of its type in the world. The two men will receive instruction in servicing, inspecting and maintaining aircraft currently in use by the Air Force. On graduation they will be assigned to advanced training or be sent directly to the flight line for on-the-job experience.

Airman Dodd enlisted on Feb. 10, 1954. He attended Big Spring High School and is married to the former Dorothy N. Meek of Winnsboro. Airman Compton also attended Big Spring High School, and he enlisted on Sept. 9.

• • •

Virgil C. Russell, son of Mr. and Mrs. Virgil M. Russell, 509 Union, was to have arrived in San Diego last Saturday following a tour of duty aboard the destroyer tender USS Prairie in the Far East.

Russell is a fire control technician aboard the ship. While based in Sasebo, Japan, for 10 months, he helped service over 500 ships from the Prairie. In San Diego, the Prairie will be the flagship of the Commander of the Pacific Fleet Cruiser-Destroyer Force.

• • •

Pvt. Ruben G. Quintana, 23, son of Mr. and Mrs. Lux T. Quintana, Sterling City Route, recently graduated from the Seventh Army Non-Commissioned Officer Academy in Munich, Germany.

Pvt. Quintana's wife, Amanda, lives with his parents. He entered the Army in June, 1953, and arrived overseas last November. His basic training was completed at Fort Bliss, near El Paso.

Quintana is a gunner in Battery A of the 43rd Infantry Division's 169th Anti-Aircraft Artillery Battalion. The academy which he attended featured classes in leadership, map reading, and other specialized courses.

ERNEST SCOTT

Pvt. Ernest V. Scott, son of Mrs. E. T. Scott, 308 NE 12th, is now enrolled in the Ordnance School at Aberdeen Proving Ground, Maryland, where he is receiving training as an ammunition supply specialist.

The course will qualify him to command an ammunition squad of ammunition handlers engaged in issuing, storage and transportation of military explosives.

Children's Gambling Leads To Sooner Fine

OKLAHOMA CITY (AP)—Charles Wesley Readshaw, 53, Kansas City, was fined $20 last night on a charge of operating a gambling game at a children's carnival.

Detective Jack Mullenix said he arrested Readshaw after watching him make bets "from five cents on up" with children throwing baseballs at rag-doll targets. Readshaw was with a professional carnival hired by merchants in a May Day promotion.

Waiting For Bus Brings Ambulance

RAHWAY, N. J. (AP)—Police report that Westley Dallas, 40, was on the corner waiting for a bus when (1) an out-of-control auto hit a parked truck and (2) the truck was propelled into Dallas.

The man was treated at Rahway Memorial Hospital for injuries to the left arm, hand and right eye and was released.

Insurance Company Buys Another Hotel

TRENTON, Ga. (AP)—The American National Insurance Co. of Galveston, Tex., yesterday paid $215,000 at public auction for the 165-room scenic Lookout Mountain Hotel, which is atop the mountain by the same name between here and Chattanooga, Tenn. The Texas firm held the first mortgage on the property.

Direct From U. S. Weather Bureau In Midland
7:15 A. M. Monday Thru Sunday
Listen To The
Official Weather Forecast
Presented By
SHELL SERVICE STATIONS
STAY TUNED TO
1490
KBST

WE ARE NOW DISTRIBUTORS
FOR HOWARD COUNTY
FOR
TAFON
REDUCING FORMULA
AS VIEWED ON T. V. . . .
COLLINS BROS. WALGREEN
Cut Rate Drugs Agency Drug Store

DOWN GO ZALE
PRICES! Federal Tax Reduced!
Now Biggest Savings Since 1939
Buy Now And Save
At New Low Prices
Open An Account
Never An Interest
Or Carrying Charge
Texas's Finest DIAMOND Retailers
ZALE'S Jewelers
3rd at Main Dial 4-6371

HERALD RADIO LOG

KBST (ABC) 1490; KRLD (CBS) 1080; WBAP (NBC) 820; KTXC (MBS-WBS) 1400
(Program information is furnished by the radio stations, who are responsible for its accuracy).

THURSDAY EVENING

6:00
KBST—News & Sports
KRLD—Tennessee Ernie
WBAP—Man On The Go
KTXC—Fulton Lewis Jr.

6:15
KBST—Austin Kiplinger
KRLD—Rewind
WBAP—Music; Farm News
KTXC—Dinner Date

6:30
KBST—Rocket Rangers
KRLD—Choralliers
WBAP—Morgan Beatty News
KTXC—Gabriel Heatter

6:45
KBST—Rocket Rangers
KRLD—News
WBAP—News & Sports
KTXC—Eddie Fisher

7:00
KBST—Melody Parade
KRLD—Meet Millie
WBAP—Roy Rogers
KTXC—Official Detective

7:15
KBST—Melody Parade
KRLD—Meet Millie
WBAP—Roy Rogers
KTXC—Official Detective

7:30
KBST—Serenade
KRLD—Jr. Miss
WBAP—Six Shooter
KTXC—Crime Fighters

7:45
KBST—Records of Today
KRLD—Jr. Miss
WBAP—Six Shooter
KTXC—Crime Fighters

8:00
KBST—Paul Whiteman
KRLD—Meet Mr. McNutley
WBAP—Jason&Gold'n Fleece
KTXC—Bill Henry-Wiener

8:15
KBST—Paul Whiteman
KRLD—Meet Mr. McNutley
WBAP—Jason&Gold'n Fleece
KTXC—News

8:30
KBST—Paul Whiteman
KRLD—Time For Love
WBAP—T. B. A. Eddie Cantor
KTXC—My Little Margie

8:45
KBST—Paul Whiteman
KRLD—Time For Love
WBAP—Eddie Cantor
KTXC—My Little Margie

9:00
KBST—Headline Edition
KRLD—News; Escape
WBAP—Fibber McGee
KTXC—Frank Edwards

9:15
KBST—Turner Calling
KRLD—Escape
WBAP—Heart Of The News
KTXC—Put It To Pat

9:30
KBST—News
KRLD—News
WBAP—Nick Stuart's Orch.
KTXC—Deems Taylor

9:45
KBST—S'nade in S'time
KRLD—Orch.
WBAP—Nick Stuart's Orch.
KTXC—Deems Taylor

10:00
KBST—Tomorrow's H'lines
KRLD—News
WBAP—News
KTXC—Ed Pettitt

10:15
KBST—Music for Dreaming
KRLD—Chemistry Headlines
WBAP—Behind The News
KTXC—Ken Griffin

10:30
KBST—Sports
KRLD—Hillbilly Hit Parade
WBAP—Tex Quinn
KTXC—Billboard Serenade

10:45
KBST—Music for Dreaming
KRLD—Hillbilly Hit Parade
WBAP—Tex Quinn
KTXC—Hill'b'd S'nade; News

11:00
KBST—Sign Off
KRLD—News
WBAP—Tex Quinn
KTXC—Wax Works

11:15
KRLD—Meth. Men's Hour
WBAP—Tex Quinn
KTXC—Wax Works

11:30
KRLD—Meth. Men's Hour
WBAP—Tex Quinn
KTXC—Wax Works

11:45
KRLD—Evening Watch
WBAP—Tex Quinn
KTXC—Wax Works

FRIDAY MORNING

6:00
KBST—Sunrise Serenade
KRLD—Music Rack
WBAP—Bunkhouse Ballads
KTXC—Sunny Side Up

6:15
KBST—Eddy Arnold
KRLD—Stamps Quartet
WBAP—News
KTXC—Sunny Side Up

6:30
KBST—Hillbilly Hits
KRLD—News
WBAP—Farm News R'up
KTXC—Sunny Side Up

6:45
KBST—Farm & Ranch News
KRLD—Rural Mailbox
WBAP—Chuck Wagon
KTXC—Sunny Side Up

7:00
KBST—Martin Agronsky
KRLD—Morning News
WBAP—News; Sermonette
KTXC—Family Altar

7:15
KBST—Weather Forecast
KRLD—Musical Caravan
WBAP—Early Birds
KTXC—Family Altar

7:30
KBST—News
KRLD—News
WBAP—Early Birds
KTXC—Trinity Bapt. Church

7:45
KBST—Musical Roundup
KRLD—Top Tunes
WBAP—Early Birds
KTXC—Gabriel Heatter

8:00
KBST—News
KRLD—CBS News
WBAP—Morning News
KTXC—Robert Hurleigh

8:15
KBST—Breakfast Club
KRLD—Bing Crosby
WBAP—Early Birds
KTXC—Money For Music

8:30
KBST—Breakfast Club
KRLD—Bing Crosby Show
WBAP—Cedar Ridge Boys
KTXC—Money For Music

8:45
KBST—Breakfast Club
KRLD—Tops In Pops
WBAP—Cedar Ridge Boys
KTXC—Money For Music

9:00
KBST—My True Story
KRLD—Arthur Godfrey
WBAP—Welcome Travelers
KTXC—Money For Music

9:15
KBST—My True Story
KRLD—Arthur Godfrey
WBAP—Welcome Travelers
KTXC—Homemakers Har.

9:30
KBST—Whispering Streets
KRLD—Arthur Godfrey
WBAP—News & Markets
KTXC—News

9:45
KBST—When a Girl Marries
KRLD—Arthur Godfrey
WBAP—Break the Bank
KTXC—Morning Music Box

10:00
KBST—News
KRLD—Second Mrs. Burton
WBAP—Arthur Godfrey
WBAP—Strike It Rich
KTXC—Wonderful City

10:15
KBST—For You
KRLD—Arthur Godfrey
WBAP—Strike It Rich
KTXC—Wonderful City; News

10:30
KBST—Fashions With Dottie
KRLD—Make Up Your Mind
WBAP—Phrase That Pays
KTXC—Queen For A Day

10:45
KBST—Music With Martenis
KRLD—Rosemary
WBAP—Second Chance
KTXC—Queen For A Day

11:00
KBST—Modern Romances
KRLD—Wendy Warren News
WBAP—Back To The Bible
KTXC—Moods In Music

11:15
KBST—Tommy Soulsbee
KRLD—Aunt Jenny
WBAP—Back To The Bible
KTXC—Capitol Com'ntary

11:30
KBST—Classified Page
KRLD—Helen Trent
WBAP—Sacred Songs
KTXC—Music For Today

11:45
KBST—Music Hall
KRLD—Our Gal Sunday
WBAP—Bobby Williamson
KTXC—Music For Today

FRIDAY AFTERNOON

12:00
KBST—Paul Harvey
KRLD—Jolly Farm News
WBAP—News
KTXC—Cedric Foster

12:15
KBST—Songs of the Cinema
KRLD—News
WBAP—Murray Cox
KTXC—Here's To My Lady

12:30
KBST—News
KRLD—Stamps Quartet
WBAP—Doughboys
KTXC—Farm & Ranch News

12:45
KBST—With The Bible
KRLD—Guiding Light
WBAP—Judy And Jane
KTXC—Pop Call

1:00
KBST—Operation Pops
KRLD—Answer Game
WBAP—Bob Hope
KTXC—Tops In Pops

1:15
KBST—U.S. Marine Band
KRLD—Perry Mason
WBAP—Country Roadshow
KTXC—Tops In Pops; News

1:30
KBST—Betty Crocker
KRLD—Nora Drake
WBAP—Here's to Music
KTXC—Ladies Fair

1:45
KBST—Bill Ring Show
KRLD—Brighter Day
WBAP—News; Markets
KTXC—Ladies Fair

2:00
KBST—Martin Block
KRLD—Hilltop House
WBAP—Life Can Be Beauty
KTXC—John Gambling Show

2:15
KBST—Martin Block
KRLD—House Party
WBAP—Road of Life
KTXC—John Gambling Show

2:30
KBST—Martin Block
KRLD—House Party
WBAP—Pepper Young
KTXC—John Gambling Show

2:45
KBST—Martin Block
KRLD—Music
WBAP—Right to Happiness
KTXC—John Gambling Show

3:00
KBST—Read Br'ning Variety
KRLD—Meet The Man, sue
WBAP—Backstage Wife
KTXC—Everett Hollis

3:15
KBST—Read Br'ning Variety
KRLD—Road Of Life
WBAP—Stella Dallas
KTXC—Daily Devotional

3:30
KBST—Treasury Band Stand
KRLD—Ma Perkins
WBAP—Young Widder Brown
KTXC—Welcome Ranch

3:45
KBST—Treasury Band Stand
KRLD—Young Dr. Malone
WBAP—Woman In my House
KTXC—Welcome Ranch

4:00
KBST—News
KRLD—Second Mrs. Burton
WBAP—Just Plain Bill
KTXC—Mexican Program

4:15
KBST—Rhythm Caravan
KRLD—Wizard Of Odds
WBAP—Front Page Farrell
KTXC—Mexican Program

4:30
KBST—Sports
KRLD—Bandstand Spotlight
WBAP—Lorenzo Jones
KTXC—Mexican Program

4:45
KBST—Afternoon Devotional
KRLD—Sunshine Sue
WBAP—Pays to be Married
KTXC—Mexican Program

5:00
KBST—Rhythm Caravan
KRLD—News
WBAP—Star Reporter
KTXC—Songs of B Bar B

5:15
KBST—Ark & Dottie Todd
KRLD—Massey & Tilton
WBAP—News
KTXC—Songs of B Bar B

5:30
KBST—Lum 'n Abner
KRLD—News
WBAP—Bob Crawford
KTXC—Wild Bill Hickok

5:45
KBST—Bill Stern
KRLD—Lowell Thomas
WBAP—News
KTXC—Wild Bill Hickok

TELEVISION LOG

KMID-TV, Channel 2; KCBD-TV, Channel 11; KDUB-TV, Channel 13.
(Program information is furnished by the stations, which are responsible for its accuracy).

THURSDAY EVENING

KMID
4:00 Nora's Kitchen
4:30 House Party
5:00 News Hilites
5:05 Crusader Rabbit
5:05 5-Gun Playhouse
6:15 Bill Biddle News
6:25 TV Weatherman
6:30 Kit Carson
7:00 Smiling Ed McConnell
7:30 Amos 'n Andy
8:00 Captured
8:30 Ford Theatre (KBC)
9:00 Favorite Story
9:30 Big Playback
9:45 Organ Melodies
10:00 TV News Final
10:10 Weatherama
10:15 Sports Desk
10:30 The Late Show
11:30 Sign Off

KCBD
4:00 Welcome Travelers
4:30 On Your Account
5:00 Six-Gun Theatre
5:55 Showtime
6:00 Channel 11 Revue
6:25 Sports
6:30 The World Today
6:40 Weather
6:45 Bernie Howell
7:00 Groucho Marx
7:30 T Men In Action
8:00 Dragnet
8:30 I Led 3 Lives
9:00 Martin Kane
9:30 Eddie Fisher
9:45 News Of The Hour
9:55 Weather
10:00 Sports
10:05 Boston Blackie

KDUB
4:00 Duty on Duty
4:15 Children's Theatre
4:45 Cartoon Time
5:00 Ages In Stove
5:30 Rough Riders
6:00 Community Crossroads
6:45 News, Sports, Weather
7:00 The Visitor
7:30 Racket Squad
8:00 Main Event Wrestling
9:00 On Stage
9:30 Place The Face (CBS)
10:00 News, Sports, Weather
10:15 Ghost Goes West
11:30 Sign Off

LITTLE SPORT

BUZ SAWYER

Mercury Outboard Motors, Marine Supplies
General Outboard Service And Repair. Dial 4-9027
JIM FERGUSON
TEXACO STATION
ON WEST HIWAY 80

DICKIE DARE

NANCY

Broken Crystal Replace With A Sue
Unbreakable Modern Guaranteed 1 Year
We Repair Clocks
LYNN'S JEWELERS
221 MAIN
We Give S&H Green Stamps

LIL' ABNER

BLONDIE

ANNIE ROONEY

SNUFFY SMITH

GRANDMA

SCORCHY SMITH

OAKY DOAKS

G. BLAIN Vacuum Cleaner Sales and Service and Exchange
New Eurekas $69.95 up Also G.E. & Kirby Cleaners
LUSE EXCHANGE Your Unsatisfactory Cleaner For Any Make Or Model In A Pre-Owned Cleaner. Many Like New, Bargains, Buy On Time!
Dial 4-2211 Guaranteed Service, Partsl Rent Cleaners 50c Up! Biggest Stock of Parts, Cleaners, Ft. Worth to L. A. Established 1926. 1 Blk. West Of Gregg On 15th

POGO

DONALD DUCK

How To Torture Your Wife . . .

Crossword Puzzle

ACROSS
1. Pouches
5. God of love
9. Neckpiece
12. Medicinal plant
13. Final
14. Beard of grain
15. Outlet
16. Ridiculously
18. Alleviated
20. Cause of ruin
21. Danger
23. Marks of battle
27. "- - - Baba"
29. High cards
31. Single thing
32. Chide
34. Tortoise
36. Always
37. Asterisk
39. Tree
40. Helped through difficulties
42. Urged on
44. Dickens' character
46. Rub out
49. Kind of curve
53. Oil of rose petals
54. English cathedral city
55. Employer
56. Tissue in the brain
57. Tiny
58. Call
59. Poems

DOWN
1. Rescue
2. Title of Athena
3. Plotted
4. Mediterranean sailing vessel
5. Guido's highest note
6. Mob
7. Greek mountain
8. Bewilders
9. Not good
10. Nocturnal bird
11. Indefinite amount
17. Happen again
19. Mild oath
22. Frozen desserts
24. Preceded in time
25. Small stream
26. Part of a plant
27. Encourage
28. Priestly tribe of Israel
30. Male deer
33. Sphere of action
35. Importune
38. Bank employee
41. First appearance
43. Muse of lyric poetry
45. Be defeated
47. Auction
48. Epochs
49. Seat in church
50. Beverage
51. Cereal grass
52. Upper limb

Y	E	L	L	O	W		S	L	A	N	T	S
P	L	A	I	N	E		L	A	G	O	O	N
T	E	P	E	E		B	A	K	E		N	A
	M	E	N		K	I	T	E		T	I	C
P	E	L		S	I	D	E		L	A	C	K
O	N		I	L	L	S		R	O	C		
P	T	Y	M	O	N		S	U	C	K	E	R
		A	P	T		B	A	C	K		P	O
G	E	M	S		D	U	C	K		S	I	T
R	A	S		P	U	C	K		T	I	N	S
A	T		R	A	C	K		L	O	A	T	H
S	E	R	A	P	H		S	E	N	I	L	E
P	R	E	P	A	Y		S	T	A	L	E	R

Solution of Yesterday's Puzzle

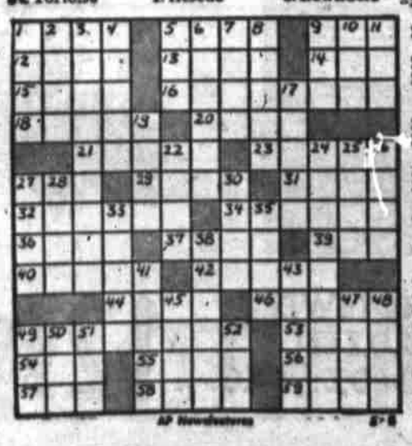

MISTER BREGER

"Write Hodgkins that we're not pleased with his results and while we're not removing his pin we ARE loosening it a bit . . ."

GRIN AND BEAR IT

"A super bomb that could blow up the world is possible, gentlemen . . . the problem is where to stage while the job is accomplished . . ."

UNCLE RAY'S CORNER

Will people in general wear such suits in time to come?

Eight years ago I gave a short talk before a group of scientists. At the close of my talk, I said:

"You scientists have brought atomic bombs into the world. Now it is your duty fo find ways to defend the human race against them."

Sad to say, little has been done to bring about a real defense. Millions of dollars have been spent on civil defense projects, but thousands of millions have been used to build "bigger and better" bombs.

During visits to New York City, I have been amazed by the many signs pointing the way to bomb shelters. Such shelters have given the residents a feeling of hope, but the H-bomb has changed the picture. A shelter might save people from bombs of the Hiroshima type, but it could hardly be of much use against hydrogen bombs.

People have been advised to leave cities in case of an atomic attack. This is a simple thing to suggest, but it would be hard to do quickly enough.

Work has been done to protect Canada and the United States with radar screens. Such screens are expected to give a city six hours' warning of attack. That time would be far too short. A full week would hardly be enough to empty a large city.

A scientist who heard my talk said to me later:

"In my opinion there is only one way to bring about real defense against atomic bombs. That would mean world control of the bombs. If all nations agree to this, we can hope for the future."

Several weeks ago Premier Malenkov of Russia declared that an atomic war would destroy civilization on both sides. Many persons on our side of the Iron Curtain have said the same thing, but Malenkov seems to have been the first Russian leader to admit that his country would suffer untold damage.

Suits have been devised to guard people against the deadly rays which come from the remains of atom bombs. After seeing pictures of these suits, I have decided that I don't like the fashion.

Tomorrow: Peaceful Projects.

DENNIS THE MENACE

"I HIT A HOME RUN, DADDY!" "ATTA BOY, SON! KEEP IT UP!"

"... AND IT'LL ONLY COST SIX DOLLARS FOR THE WINDOW."

Past Activities Of C-C Reviewed At Lions Session

Righteous selfishness is applied effectively through a Chamber of Commerce, W. C. Blankenship, school superintendent, told the Lions Wednesday in observance of Texas Chamber of Commerce Week.

Most of the things which stimulate commercial and civic progess find the Chamber undergirding directly or indfrectly, said Blankenship. In the 25 years he has been a member of the organization here, many things have come to Big Spring as a result of the planning and promotion of the organization, he added. He enumerated many of the major items.

Blankenship paid respects to the leadership of the Chamber, both the presidents and the managers, and particularly to J. H. Greene, who now is in his 18th year as head of the local unit.

C. H. Rainwater, president of the chamber, was a guest and urged participation of everyone in the things which the organization might do for the good of the community.

Fred Stitzel said that advance plans for the Horace Heidt Show here May 26 were shaping. Louis Carothers is in charge of the pretalent show on May 19 at Howard Junior College Auditorium, he said. Top contestants will be spotted on the show with the famous band leader and his "youth opportunity" production to be given a week later in the City Auditorium.

Tickets are now on sale at Lynn's Jewelry.

Prizes have been posted for the Soap Box Derby, said Gil Jones, who presided in the absence of Roxie Dobbins, president. Phillips Tire is to give a bicycle; Zale's a watch; Dibrell's Sporting Goods a .22 rifle; and Cosden $5 for each of the 17 heats. There will be many other awards, he said. Carl Coleman is general chairman.

Michigan's Tulip Men Welcome May Freeze

HOLLAND, Mich. (AP) — Freezing temperatures caused concern among Michigan fruit growers today but winter in May was welcomed in the Holland tulip-growing area.

The cold will slow down the tulip blooms until near Tulip Festival time May 12-15. A recent warm spell had put the blooms ahead of schedule.

Crumble a little crisply cooked bacon into scambled eggs before they set. Makes a flew slices of bacon go a long way.

for Mother

Cotton Plisse Shortie Gown

In yellow, blue, pink, mint or white with nylon eyelet trim around neck, and tiny puff sleeves. Sizes S-M-L.

$3.98

Hemphill-Wells Co.

"Big Spring's Favorite Department Store"

GANDY'S Richer ICE CREAM

"One Of The Good Things In Life"

Now Available At Your Favorite Grocers, Drive in And Drug Store in Over 60 West Texas Towns.

SPECIAL FLAVORS FOR MAY

Lemon-Flake

You'll like this blend of ice cream and Lemon Stick Candy. It's tangy —it's smoth—it's satisfying!

Strawberry Ribbonette

Everyone likes this flavor with Strawberry Ribbons blended throughout Gandy's rich vanilla ice cream.

Gandy's Ice Cream is also available in many regular flavors. Ask for Gandy's ice cream in the handy, economical half gallon carton.

Gandy's

"IT'S RICHER"

Big Spring (Texas) Herald, Thurs., May 6, 1954

1st in FRESHNESS

ASSORTED FLAVORS
KOOL AID ..... 6 FOR 25c

BETTY CROCKER, BOX
WHITE CAKE MIX . . 35c

AUNT ELLEN, 8 OZ. BOX
PI-DO 17c

MIRACLE WHIP KRAFT'S PINT JAR 29c

BREAST 'O CHICKEN, NO. ½ CAN
TUNA FISH . . 35c

WINSLOW, NO. 1 CAN
ASPARAGUS . 23c

LIBBY'S CRUSHED, FLAT CAN
PINEAPPLE . . 15c

LIBBY'S, NO. 303 CAN
SOUR KRAUT . 15c

LIBBY'S WHITE CREAM, NO. 303 CAN
CORN 19c

LIBBY'S PINEAPPLE, NO. 2 CAN
JUICE 17c

ROSEDALE GREEN LIMA, NO. 303 CAN
BEANS 17c

DEL MONTE CUT GREEN, NO. 303 CAN
BEANS 25c

MARSHALL SHOESTRING, NO. 300 CAN
POTATOES . 12½c

COCA–COLA 12 BOTTLE CARTON 49c

SUNKIST LEMON, 8 OZ. BOTTLE
JUICE 25c

PLANTERS COCKTAIL, 8 OZ. CAN
PEANUTS . . . 35c

HEINZ WHITE, PINT
VINEGAR . . . 16c

LIBBY'S STUFFED, 3 OZ. JAR
OLIVES 33c

DASH, POUND CAN
DOG FOOD . . 16c

GERBER'S STRAINED
BABY FOOD 3 FOR 27c

PATIO BEEF, NO. 2 CAN
ENCHILADAS . 49c

PATIO BEEF, NO. 300 CAN
TAMALES . . . 25c

CUT MACARONI, 14 OZ. CELLO
SKINNER'S . . 24c

LIBBY'S VIENNA, NO. ½ CAN
SAUSAGE . . . 19c

SUNSWEET PRUNE, QUART
JUICE 37c

EGG NOODLES, 10 OZ. CELLO
SKINNER'S . . 25c

ICE CREAM PLAINS, ASSORTED FLAVORS, QUART 29c

KINGSFORD BRIQUETS, 10 LBS.
CHARCOAL . . 98c

REGULAR CAN
AJAX ..... 2 FOR 25c

LARGE SIZE, BOX
TREND ..... 2 FOR 39c

PETER PAN CRUNCHY PEANUT, 12 OZ.
BUTTER . . . 39c

BEAUTY BAR, BATH SIZE
VEL 25c

LINIT, 12 OZ. BOX
STARCH . . . 15c

WHITE KARO, NO. 1½ BOTTLE
SYRUP 23c

BRUCE FLOOR, QUART
CLEANER . . . 79c

HALF GALLON JUG
CLOROX . . . 33c

NORTHERN TOILET
TISSUE ..... 3 FOR 25c

REYNOLDS ALUMINUM, 25 FT. ROLL
FOIL 29c

200 COUNT BOX
KLEENEX
2 FOR 25c

PICTSWEET FROZEN, 10 OZ. PKG.
STRAWBERRIES 19c

HILLS 'O HOME, 10 OZ. PKG.
WHOLE OKRA . . . 19c

SNOW CROP, 6 OZ. CAN
LEMONADE 15c

SNOW CROP, 10 OZ. PKG.
CAULIFLOWER . . . 23c

EVER FRESH, 10 OZ. PKG.
CUT CORN . . . 12½c

SWEETHEART TOILET SOAP 1c Sale Get extra cake for 1¢ with every 3 cake purchase 4 Cakes for 26c

FREE–NELLY BELL JEEP

ANYONE MAY REGISTER; DRAWING WILL BE WEDNESDAY AFTERNOON AT 3:00. YOU DO NOT HAVE TO BE PRESENT TO WIN.

Piggly Wiggly SUPER MARKETS
DAVIS & HUMPHREYS OWNERS & OPERATORS

GREEN PEAS PICTSWEET FROZEN 10 OZ. PKG. . 12½c

TOOTH PASTE COLGATE 50c SIZE TUBE 30c

1st in SAVINGS

FRESH FRUITS AND VEGETABLES

AVOCADOS CALIFORNIA LARGE SIZE, EACH . . . 12½c

FRESH, LB.
BLACKEYE PEAS 10c

LONG GREEN, LB.
CUCUMBERS . 10c

CRISP, LB.
LETTUCE . . 12½c

POUND
CANTALOUPES . 15c

FRESH, LB.
OKRA 15c

YELLOW, LB.
SQUASH . . . 7½c

ROASTING EARS FRESH EACH 5c

MARSH SEEDLESS, LB.
GRAPEFRUIT . 7½c

NEW, LB.
POTATOES . . . 5c

SUNKIST, LB.
LEMONS . . . 15c

GOLDEN BANANAS POUND 12½c

U.S. GOVT. GRADED QUALITY MEATS

SLICED BACON DECKER'S TALL KORN, LB. 65c

EAR ALL MEAT, 1 LB. CELLO
FRANKS . . . 45c

2 LB. BOX WHITE LILY, EACH
CHEESE . . . 69c

FULL & MEATY, LB.
LEG O' LAMB . 69c

CHUCK ROAST U.S. GOVT. GRADED CHOICE, LB. 39c

FRESH SLICED, LB.
LIVER . . 33c

CENTER CUT, LB.
PORK CHOPS . 79c

U.S. GOVT. GRADED CHOICE, LB.
SIRLOIN STEAK 73c

BALLARD BISCUITS OVEN READY 2 for 19c

PAN READY FROZEN, LB.
CATFISH . . 49c

JUMBO TABLE, LB.
SHRIMP . . . 59c

HOME MADE, LB.
SAUSAGE . . . 49c

BAYERS, BOX
ASPIRIN . . . 10c

HALO, 50c SIZE
SHAMPOO . 43c

BOYER HAIR, 60c SIZE
ARRANGER 49c

20 SHICK INJECTOR RAZOR
BLADES . . . 69c

7 OZ. BOTTLE
LISTERINE . 43c

MENNEN'S, 50c SIZE, PLASTIC BOTTLE
BABY MAGIC 37c

Piggly Wiggly SUPER MARKETS
DAVIS & HUMPHREYS OWNERS & OPERATORS

FURR'S 50th YEAR

ON FURR'S 50th BIRTHDAY— Free!

FRIDAY AND SATURDAY ONLY MAY 7-8

POUND OF MARYLAND CLUB COFFEE

WITH EACH 1904 NICKEL OR DIME!

The year 1904 was Furr's first birthday,—so if you can dig up a 1904 Nickel or Dime you have yourself a big can of Maryland Club Coffee,—just for the payment of the 5 or 10c! Bring in the coin Friday and Saturday at any Furr's Super Market. Offer good on those days only!

Fresh Green
Blackeyed Peas Lb. $7\frac{1}{2}$c

Fresh Green Velvet
OKRA Lb. 15c

From far off garden spots of the world come the fresh fruits and vegetables to Furr's Super Markets. Trucks come in daily with the best of the season. Shop Furr's Super Markets fruits and vegetables with confidence of the best buy!

SQUASH FANCY WHITE OR YELLOW LB. 5c

ORANGES CALIFORNIA BLUE GOOSE EXTRA FANCY SEASON'S FINEST LB. 10c

CELERY California Fresh and Crisp Stalk 10c

LEMONS California Blue Goose Full of Juice, Lb. 15c

Roasting Ears
Golden Bantam Well-Filled Ears Each 5c

ARTICHOKES Nice and Fresh Each 10c

Fancy Washington PEARS D'anjou, Lb. 19c

Washington Winesap APPLES All Purpose, Lb. 19c

Curly Leaf Type ENDIVE, Fine for Salads, Bunch 10c

Fresh Crisp RADISHES Bunch 5c

Nice and Fresh BROCCOLI Tender Spears, Lb. 19c

Green and Leafy ROMAINE Bunch 15c

California Hot House RHUBARB Cherry Red, Lb. 29c

Fresh Green ASPARAGUS SPEARS 1 Lb. Bunch 25c

GREEN ONIONS Nice and Fresh Bunch ..... $7\frac{1}{2}$c

WE ALSO HAVE A FINE SELECTION OF: Mushrooms, Rhubarb, Endive, Romaine, Water Cress, Artichokes, Asparagus, Leaf Lettuce, Leeks, Mint, Oysterplant, Chives, Escarole, Savoy Cabbage, Red Cabbage, Parsley, Garlic, Parsnips, Chinese Cabbage, Broccoli, Egg Plant, Pears, Cantaloupes, Watermelons, Strawberries, Limes.

FRESH FROZEN FOODS

Fresh Frozen
CAULIFLOWER Food Club 10 Oz. Pkg. . . 15c

Fresh Frozen Hampshire **PEAS** . . . . . 10 Oz. Pkg. 10c

Fresh Frozen Food Club **LEMONADE** . . 6 Oz. Can 15c

Dole's Fresh Frozen Pineapple **CHUNKS** . . . 14 Oz. Can 25c

Food Club Fresh Frozen Red **RASPBERRIES** . 12 Oz. Pkg. 39c

Strawberry Short Cake
Complete with Strawberries and Cream, 6 Oz. Pkg 25c

BUY THIS GET THIS FREE!
39c 15c
To Introduce the New PIONEER Coconut Chocolate Drop Cookies

Morton Chicken, Turkey or Beef **POT PIES** ..... 6½ Oz. Pkg. 4 FOR 99c

Starkist **TUNA PIES** . . . . 7 Oz. Pkg. 29c

50th ANNIVERSARY 1904 1954 FURR'S SUPER MARKETS

FOOD FAIR

TURN THIS PAGE FOR WONDERFUL PRICES ON ANNIVERSARY FOODS —

PINEAPPLE

Libby's Fancy Crushed In Heavy Syrup No. 2 Can 23c

MIRACLE WHIP

Kraft's 16 Oz. Jar 25c

SHORTENING Armour's Pure Vegetole 3 Lb. Carton 49c

PEACHES Food Club Sliced or Halves In Heavy Syrup No. 303 Can 17c

CORN Elna Whole Kernel Golden No. 303 Can 15c

PEAS Hampshire Fresh Frozen 10 OZ. Pkg. 10c

FLOUR FOOD CLUB

Food Club Flour is unconditionally guaranteed. If not satisfied, your money will be cheerfully refunded and you will receive another brand of flour without cost!

5 Lb. Bag 39c 10 Lb. Bag 69c 25 Lb. Bag $1.69

GRAPE JUICE Welch's 10 Oz. Jar 20c

COOKIES Cocoanut, Chocolate, Pioneer 12 Oz. Pkg. 39c

MILK

FOOD CLUB TALL CAN 10c

BEANS Elna Cut Green No. 303 Can 15c

OLIVES Towle Stuffed 7½ Oz. Jar 39c

PICNIC

Farm Pac Half or Whole Lb. 45c

STEAKS LOIN OR T-BONE, LB. 49c

U.S. Choice Beef Chuck **ROAST** ..... Lb. 49c

Lean Cuts **PORK STEAK** ..... Lb. 59c

Fresh Ground **HAMBURGER MEAT** ..... Lb. 29c

Sliced Round Up **BACON** ..... Lb. 59c

Missouri Filled Cheddar **CHEESE** ..... Lb. 37c

Kraft Velveeta **CHEESE** ..... 2 Lb. Box 89c

SAUSAGE Farm Pac Pure Pork Lb. 53c

BREAKFAST BEEF Raith's Smoked ½ Lb. Pkg. 39c

MIRACLE AID Assorted Flavors 3 Pkgs. 10c

APRICOTS Elna In Heavy Syrup No. 2½ Can 25c

TOMATO JUICE Food Club Fancy 46 Oz. Can 25c

Dog Food Rusty—Tall Can 2 for 15c

COFFEE Luzainne 12 Oz. Can 89c

TISSUE, Delsey Assorted Colors ..... 2 Rolls 27c

VIENNA SAUSAGE Armour's, Can 19c

NEW POTATOES, Derman's No. 2 Can 10c

HOMINY, Van Camp's No. 2½ Can 15c

SPINACH, Del Monte No. 303 Can 15c

PICKLES

Alabama Girl, Cut Sour or Dill Full Quart 15c

SYRUP Morton's Waffle 44 Oz. Jar 39c

CATSUP Del Monte Fancy 14 Oz. Bottle 17c

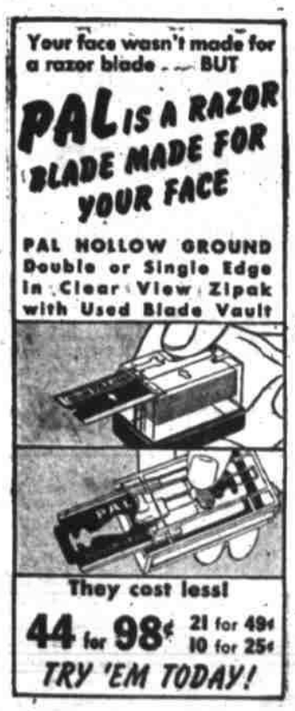

KLEENEX

300 Count Get Little Lulu Bag of Tricks Free 3 BOXES 51c

Reg. 10c HERSHEY **BARS** ..... 3 For 23c

Carmel **KRAFT** Lb. 29c

SHAMPOO LUSTRE CREME $2.00 SIZE $1.29

COLGATE TOOTHPASTE 60c SIZE 30c

ASPIRIN BAYER 12s 10c

JERGENS LOTION 50c Size with 50c Size Jergens Deodorant. Both for .. 43c

BOWMAN'S **COCOANUT** Chocolate Drop Cookies ... 49c

DIP-N-RINSE Silver Cleaner 8 Oz. Bottle ... 98c

Meadolake **MARGARINE** QUARTERED LB. 28c

Mrs. Tucker's **SHORTENING** 3 Lb. Carton 79c

BETTER BAKING EVERY HOUR— ALWAYS USE GLADIOLA FLOUR!

FREE! BUY A PACKAGE OF GLADIOLA WHITE CAKE MIX AT REGULAR PRICE 38c

GET 1 lb. GLADIOLA FLOUR FREE!

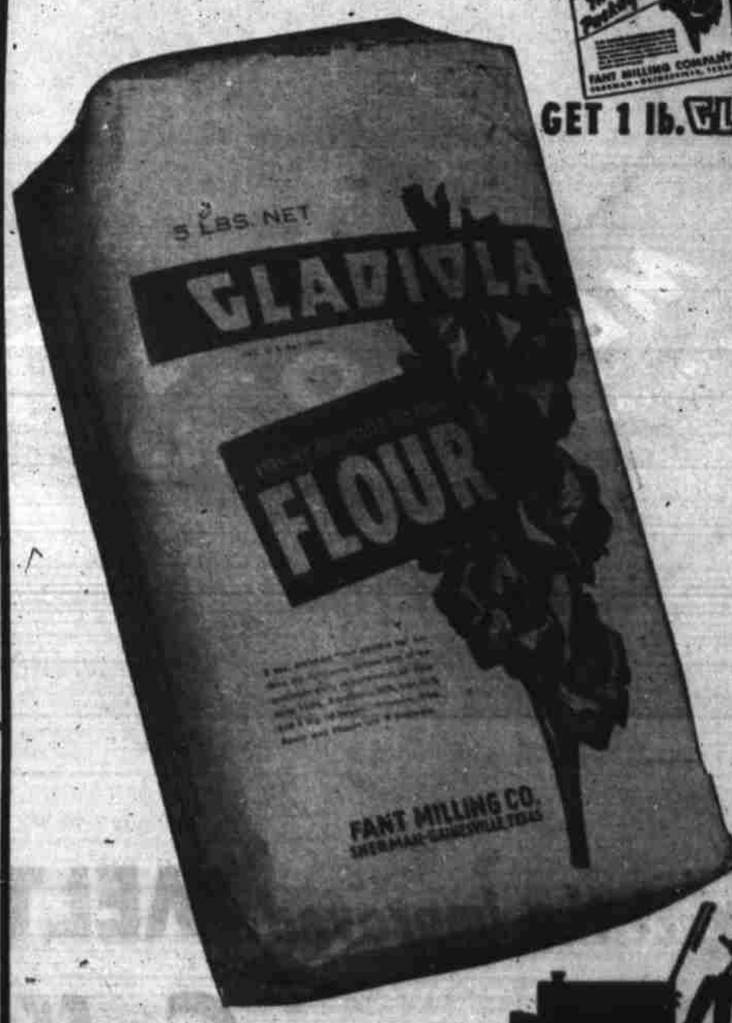

GLADIOLA FLOUR

5 Lb. Bag 49c

FURR'S SUPER MARKETS

MARYLAND CLUB COFFEE

TASTES BETTER AT LESS COST PER CUP

$1.13 lb.

"The Coffee You'd Drink If You Owned All The Coffee In The World"

O'CEDAR FLOOR MOP **$1.69**

QUART BOTTLE **17c**

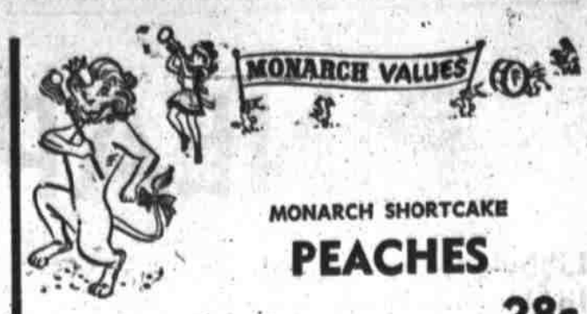

MONARCH SHORTCAKE
PEACHES
No. 303 Can **28c**

MONARCH SALAD
TOMATOES
No. 303 Can **25c**

ARROW PINTO BEANS
1 Lb. . . **15¢**
2 Lbs. . . **29¢**

Youngblood's CHOICE FRYER CUTS
FROZEN POUND
FRYERS 59c

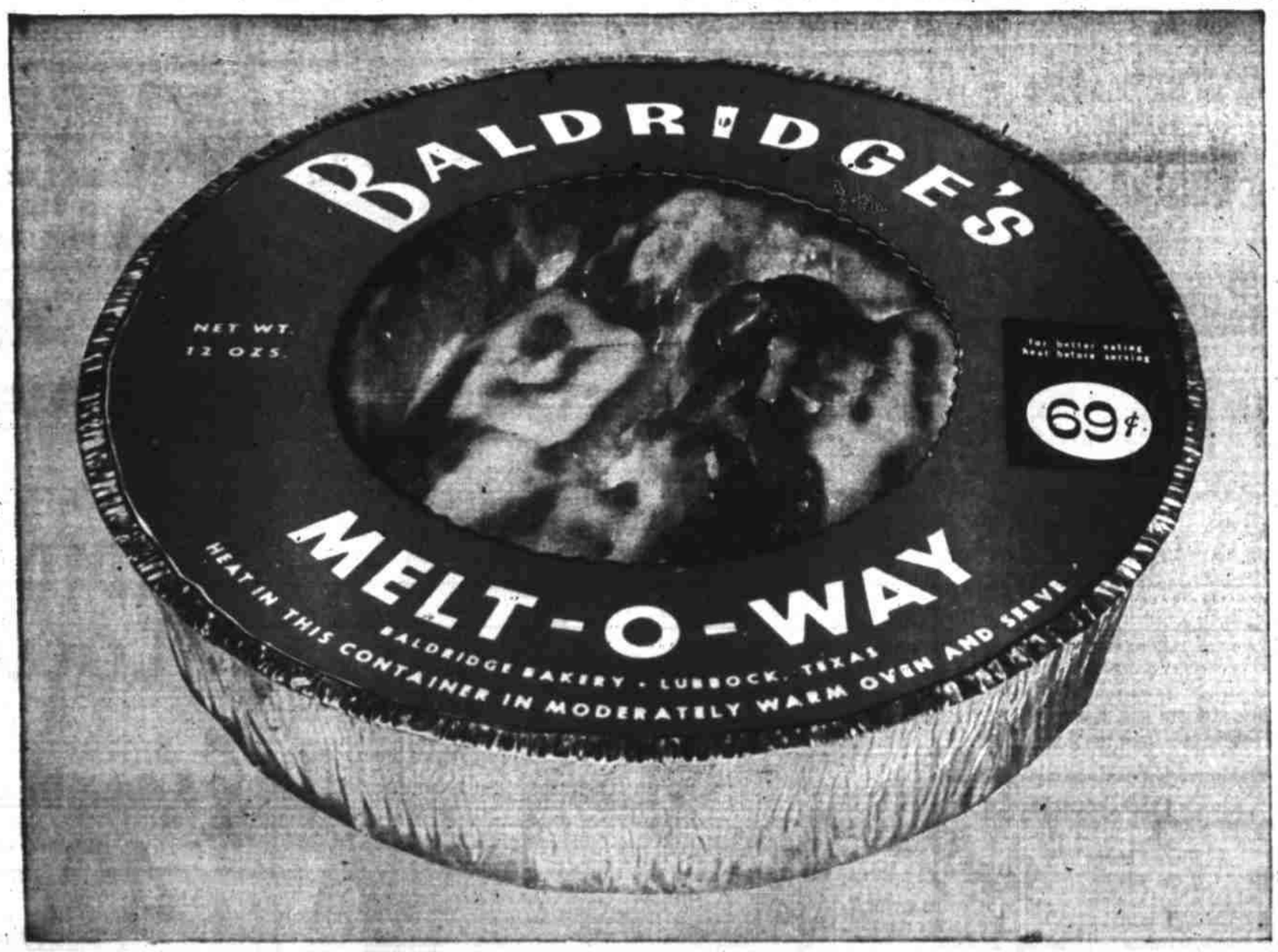

HEAT BEFORE SERVING. YOU'LL RECOGNIZE THE AROMA OF PURE CREAMERY BUTTER AS A BASIC INGREDIENT. ITS REFRIGERATED DOUGH IS SPREAD 'NEATH LAYERS OF CINNAMON FILLING TO MAKE 4 TO 6 GENEROUS SERVINGS OF TASTEFUL DANISH PASTRY.

from the bakers of Baldridge's Bread

sold by Furr's Super Markets at 69c

***It's all new... the improved* MELT-O-WAY Coffee Cake**

FURR'S SUPER MARKETS

The Story Of Webb Air Force Base

And What It Means To Big Spring Will Be Told In The

ARMED FORCES DAY Edition Of

THE HERALD

FRIDAY, MAY 14

WEBB AIR FORCE BASE

A veritable volume of information — profusely illustrated on WAFB's part in our nation's security. A tribute to the military men who mean so much to our community.

MR. MERCHANT

Here is an edition you will want to be identified with — Call The Herald Advertising Department now for information and assistance.

Mail It Away!

You will want to send the story of WAFB to your friends and accounts away from Big Spring. Just send in the handy coupon below and The Herald will handle all mailing for only 25c per copy. Use the coupon below — Send it in now!

THE HERALD
Big Spring, Texas
Enclosed find $ .... for which send your (25c Copy) Armed Forces Edition to the following:

NAME ....
ADDRESS ....
CITY .... STATE ....

NAME ....
ADDRESS ....
CITY .... STATE ....

NAME ....
ADDRESS ....
CITY .... STATE ....

NAME ....
ADDRESS ....
CITY .... STATE ....

YOUR NAME ....
ADDRESS ....

Give Mother Cake And Candy Too On Her Day

By CECILY BROWNSTONE
Associated Press Food Editor

Mother can have her cake—and her candy, too! For here's a Box-of-Candy Cake you can make her for Mother's Day on May 9.

Isn't this an ingenious present? We like the cake because while it is definitely a showpiece, it's really simple to achieve. You use one 9-inch cake layer and frost it with a rich chocolate icing, then arrange a lace-paper-dolly frill around it and candies on top. The final touch is to section off the candies with a little decorating icing, so as to give a real "candy box" effect.

We've chosen one of those quick-mix recipes for the cake. Its flavoring of orange and almond tastes intriguing with the creamy chocolate frosting. Buy any assortment of candy you wish for the top of the cake—Jordan almonds, pastel mints, chocolate and cream caramels (wrapped or unwrapped; bon bons topped with nuts, small chocolate drops studded with silver dragees, gumdrops and jellies. It's best to use candies that are not chocolate-covered so they will show up against the chocolate frosting.

If you haven't a decorating tube, you can force the decorating icing through a cornucopia made of waxed paper.

BOX-CANDY-CAKE

Ingredients:

2½ cups sifted cake flour
1⅓ cups sugar
2¾ teaspoons double-acting baking powder
¾ teaspoon baking soda
1 teaspoon salt
2-3 cup vegetable shortening
1½ teaspoons grated orange rind
¾ cup milk
¼ cup orange juice
¼ teaspoon almond extract
3 eggs
Rich Chocolate Frosting
Assorted Candies
Decorating Icing

Method:

Put flour, sugar, baking powder, baking soda and salt in sifter. Put shortening and orange rind in mixing bowl; stir just to soften shortening. Sift in flour mixture. Add ½ cup of the milk and the orange juice; mix until the flour is dampened. Then beat 2 minutes at low speed of electric mixer, or 300 vigorous strokes by hand. Add remaining ¼ cup milk, almond extract and eggs. Beat 1 minute longer in mixer, or 150 strokes by hand. Pour batter into two round 9-inch layer pans that have been greased and lined on the bottom with buttered waxed paper. Bake in moderate (375F) oven 25 to 30 minutes or until cake tester inserted in center comes out clean. Turn out on cake rack, remove paper and cool.

To frost and decorate, prepare Rich Chocolate Frosting and spread over top and sides of one of the layers. Cut the center out of a 12-inch lace-paper doily, leaving about a 1½-inch border. Carefully place the border around frosting on top of the layer to make a frill. Place an assortment of candies on frosted cake. Then prepare Decorating Icing and force through decorating tube or waxed paper cornucopia and draw lines separating the candy. (Frost the second layer and reserve for dessert another day.)

BOX-OF-CANDY CAKE

RICH CHOCOLATE FROSTING

Melt 3 squares (3 ounces) unsweetneed chocolate over hot, not boiling, water; remove from heat; add 1½ cups sifted confectioners' sugar and 2½ tablespoons hot water; blend. Add 3 egg yolks, one at a time, beating well after each addition. Add 4 tablespoons soft butter or margarine, a tablespoon at a time, beating well after eaach addition.

DECORATING ICING

Put ½ cup sifted confectioners' sugar into a small bowl. Add about 2 teaspoons milk gradually, stirring until smooth and icing is right consistency to use in decorating tube or waxed paper cornucopia.

Calories Cut In Cake Recipe

Caloric content of an old-favorite, applesauce cake, which usually piles up 300 calories can be cut in half by using sugar substitute. Served with a sauce made from canned dietetic fruit the whole serving is only 145 calories.

APPLESAUCE CAKE

⅓ cup shortening
2 teaspoons liquid sweetner
1 egg, beaten
1 cup unsweetened applesauce
1¾ cups sifted cake flour
1⅓ cups sifted cake flour
1½ teaspoons cinnamon
1 teaspoon allspice
1 teaspoon nutmeg
¼ teaspoon cloves
1 teaspoon baking soda

Cream shortening and sweetner, add beaten egg and applesauce. Mix thoroughly. Mix and sift flour, spices and baking soda; add to applesauce mixture. Pour into greased and floured 8-inch square cake pan. Bake in moderate oven, 350 degrees F. for 50-60 minutes. Cut into nine squares for serving.

Fruit juice from dietetic canned fruit may be drained from fruit which is served for another meal, thickened with one teaspoon of cornstarch and flavored with one teaspoon vanilla. Adds only three calories a serving.

Spinach And Bacon Is Bohemian Recipe

A Bohemian recipe that has been handed down from generation to generation is this delicious spinach and bacon dish. It utilizes frozen chopped spinach.

SPINACH AND BACON

Ingredients:

1 package frozen chopped spinach
4 strips bacon
1 tablespoon flour
1 teaspoon salt
¼ teaspoon pepper
1 small clove garlic, minced
1 egg slightly beaten

Method:

Cook spinach according to directions on package. Drain and reserve liquid. Fry bacon until crisp and remove from pan. Add flour, salt, pepper and garlic and blend until smooth. Add liquid from spinach and cook, stirring constantly, until thick. Place spinach in a pan and heat through. Add egg and mix quickly. Stir in bacon and drippings mixture. Serves 6.

Blueberries Good In Cake And Muffins

These recipes use the canned blueberries, because they will be available the year round; however, during the fresh berry season the same recipes may be used with fresh blueberries. A slight variation of each recipe is explained, when using fresh instead of canned berries.

BLUEBERRY MORNING MUFFINS

1⅓ cups flour
⅛ cup sugar
4 teaspoons baking powder
½ teaspoon salt
¼ cup milk
2 beaten eggs
4 tablespoons melted shortening
¾ cup well drained canned blueberries or 1 cup fresh raw blueberries.

Sift dry ingredients together into mixing bowl. Stir slightly, if necessary so that ingredients are evenly distributed. Melt shortening and cool slightly. Mix melted shortening, beaten egg, and milk together with the well drained or fresh blueberries. Make a well in the dry ingredients in the mixing bowl and add all at once the remaining ingredients including blueberries which have been mixed separately. Stir all together just until blended and dry ingredients are moistened. Batter may appear slightly lumpy. Overmixing of muffin batter will cause the muffins to be tough.

Spoon the batter into well greased muffin pan so that each cup will be about two-thirds full. This amount of batter makes 12 muffins. Bake in a preheated 425 degree oven for 25 minutes. Serve warm with butter, honey, marmalade or jam. They are delicious for breakfast.

BLUEBERRY COUNTRY CAKE

1 cup sugar
4 tablespoons (½ stick) butter or margarine
1 egg
½ cup milk
2 cups sifted flour
2 teaspoons baking powder
½ teaspoon salt
1½ (about) cups well drained canned blueberries or up to 2 cups fresh raw blueberries.

Cream sugar and butter or margarine. Beat in egg until smooth. Sift dry ingredients together and add alternately with milk until well blended. Last fold in well drained canned or fresh raw blueberries. If canned blueberries are used, a 15-ounce can, well drained will make 1¼ to 1½ cups of berries, all of which may be used. Save the juice to make a confectioner's icing. If fresh blueberries are used, up to two cups may be used.

Turn blended batter into a greased then floured deep pan or baking dish, approximate size nine inches in diameter. Bake in preheated 375 degree oven for 45 to 50 minutes or until a pick comes out clean when thrust in the center. While cake is still warm, top with confectioner's icing made with a mixture of powdered sugar and blueberry juice or milk blended into a smooth spreading consistency. If preferred, this cake may be served warm and fresh out of the oven with butter. It is good served warm with the confectioner's icing, too.

Treat With Waffles

Cream a half cup of butter or margarine with a teaspoon of sugar and a tablespoon of molasses, making sure that you add the sugar and molasses gradually. Serve over waffles, pancakes or French toast for something good!

Sweet Potato Peeling

If you must peel sweet potatoes ahead of the time you are going to cook them, put the pared potatoes in salted water to keep them from darkening.

Most any child would give his eyeteeth for this "Nellybelle" Jeep

Be sure... shop SAFEWAY

Here's how you can get one free at Safeway!

A child-size version, as shown, of Pat Brady's famous "Nellybelle" Jeep will be given away free, of any cost, at each Safeway on Wednesday, May 12, at 3 p.m.

There's nothing to buy ... nothing to complete. Grown-ups can register for any child not over 10 years old. Winner does not have to be present at drawing. We'll notify you.

Register now, and often, through 2 p.m. Wednesday, May 12, for the free "Nellybelle" Jeep given away at Safeway.

We reserve the right to limit quantities and refuse sales to dealers and their representatives...

Post Corn Toasties	2 8-Oz. Pkgs.	25¢
Post Bran Flakes	8-Oz. Pkg.	15¢
Grape-Nuts Flakes Post	12-Oz. Pkg.	19¢
Post Grape-Nuts	10½-Oz. Pkg.	19¢
Post-Tens	11-Oz. Pkg.	29¢
Post Raisin Bran	10-Oz. Pkg.	15¢
Post Sugar Crisp	10-Oz. Pkg.	23¢
Post Krinkle Rice Cereal	5½-Oz. Pkg.	17¢
Post Corn-Fetti	10-Oz. Pkg.	23¢

Check the items in small type, too. They're the lowest shelf prices in town!

Cottage Cheese	12-Oz. Ctn.	19¢
Sweet Milk	Qt. Ctn.	22c
Sweet Milk	½-Gal. Ctn.	41c
All Detergent	24-Oz. Pkg.	43¢
Edwards Coffee Top quality	1-Lb. Can	1.17
Instant Coffee Edwards	2-Oz. Btl.	63¢
Iodized Salt	2 26-Oz. Pkgs.	23¢
Shortening Royal Satin	3-Lb. Can	83¢
Spry Shortening	3-Lb. Can	89¢
Sliced Beef	16-Oz. Can	59¢
Beef Pot Pie	17-Oz. Can	69¢
Armour's Treet	12-Oz. Can	49¢

ENTER Skylark's BUICK-A-WEEK CONTEST

A Buick given each week for 6 weeks... plus 630 appliance prizes. Entry blanks at the Skylark Bread Section

Skylark Bread Sliced, Reg. White	24-Oz. Loaf	24c
Skylark Bread Sliced, Reg. White	16-Oz. Loaf	18c
Skylark Bread	16-Oz. Loaf	20c

"Fresh-up" now!

Soap Powder White Magic	Lge. Pkg.	28¢
Soap Powder White Magic	Giant Pkg.	55¢
Parade Detergent	Lge. Pkg.	30¢
Parade Detergent	Giant Pkg.	59¢
White Magic Bleach	Qt. Bot.	16¢
White Magic Bleach	½-Gal. Bot.	29¢
White Magic Bleach	Gal. Jug	40¢
Liquid Starch	Qt. Bot.	22¢
Liquid Starch	½-Gal. Bot.	41¢

Zesty Tomato Juice Taste Tells. (Limit 4)	46-Oz. Can	15¢
Cut Sweet Potatoes Highway.	No. 303 Can	10¢
Tuxedo Tuna Fish White or dark meat. (Limit 4)	6½-Oz. Cans	15¢
Quick Kraft Dinner Macaroni & Cheese (Limit 4)	7¼-Oz. Pkg.	10¢
Pooch Dog Food Your pet gets the best ... get Pooch! (Limit 5)	15½-Oz. Can	5¢
Heinz Tomato Catsup (Limit 4)	2 14-Oz. Bots.	35¢

It's HERE Mayday Oil. Great for salads and cooking! Pint Jar 37¢

Shady Lane Butter	1-Lb. Pkg.	65¢
Sunnybank Margarine	1-Lb. Pkg.	29¢
Fresh Eggs	Doz.	57c
Lima Beans	10-Oz. Pkg.	15¢
Corn on the Cob	10-Oz. Pkg.	19¢
Peaches	10-Oz. Pkg.	15¢
Ocean Perch	16-Oz. Pkg.	43¢

SAVE 10¢ On a 10-Lb. or Larger Bag (Coupon attached to each bag) KITCHEN CRAFT FLOUR. 10-Lb. bag now only.. 99c (Offer expires May 29th)

Safeway's guaranteed meats...none better at any price!

Beef Rib Roast Standing, 7" cut. U. S. choice-grade heavy beef	lb.	59¢
Calf Short Ribs or Brisket. U. S. gov't. grades of calf	lb.	29¢
Chuck Roast	lb.	39¢
Beef Short Ribs	lb.	33¢
Sirloin Steak	lb.	85¢
Round Steak	lb.	79¢
Pork Roast	lb.	59¢
Pork Sausage	1-Lb. Roll	45¢
Smoked Picnics	lb.	45¢
Sliced Bacon	1-Lb. Pkg.	69¢
Smoked Bacon Squares	lb.	43¢
Lunch Meat	lb.	49¢
Sliced Bologna	lb.	39¢
Cooked Picnics	Ea.	3.69

WIN 100.00 CASH! for the best "Salad of the Week Recipe" using the SAFEWAY "Produce Feature of the Week". New Potatoes lb. 5¢. Duchess Salad Dressing 63¢ (Contest details at Safeway)

The best place in town to buy produce is Safeway!

New Potatoes	lb.	5¢
Sweet Corn	Each	5¢
Russet Potatoes	10-Lb. Bag	35¢
White Onions	lb.	5c
Red Apples	lb.	17¢
Tender Okra	lb.	19c
Pascal Celery	lb.	10¢
Crunchy Carrots	1-Lb. Cello	12¢
Green Onions		5¢
Crisp Cucumbers	lb.	10c
Sunkist Oranges	2 lbs.	25¢
Sunkist Lemons	lb.	15¢

Prices effective Thursday, Friday and Saturday in Big Spring

Don't forget...Mother's Day, May 9

Be sure...shop SAFEWAY

Oil Workers Union To Seek Wage Hike

DENVER (AP)—The Oil Workers International Union (CIO) expects to seek "substantial" general wage increases from the oil industry this year.

OWIU President O. A. Knight of Denver said yesterday he will recommend that goal at a meeting of the union's policy committee on June 4. He said the committee must approve any national wage increase campaign.

"We have been studying the matter of a general wage increase since the first of the year," Knight said. "On the basis of exploratory conferences with some companies, and on the basis of financial data on 1953 operations of the industry, I am now prepared to firmly recommend that we seek an increase."

Washington Women Of Press Hold Vote

WASHINGTON (AP)—The new president of the Women's National Press Club will be Elizabeth S. (Liz) Carpenter, Washington correspondent for a number of newspapers, including some in Texas. She was nominated without opposition last night to succeed Hazel Markel, women's commentator for the Mutual Broadcasting Co.

McCarthy's Name Anathema In Ames

AMES, Iowa (AP)—The City Council has received a petition signed by 30 Ames citizens asking that the name of McCarthy Road here be changed "to some other, wholesome name."

The road, a residential street, was named after an old Ames family and not for Sen. McCarthy (R-Wis).

IN SPRING ONE PIGEON'S FANCY TO STAY SINGLE

OAKLAND, Calif. (AP)— Mrs. Harry Esquibels says a pigeon she owns has been perched determinedly atop a telephone pole in Oakland's Sunnymere district since early Monday.

"He escaped when we were trying to get him into the mating cage," she says. "We've sent all the best females up to get him, but he just sits and lets them fly by. He hasn't even come down to eat.

"I don't know what to do."

She asked that the registration number of the reluctant pigeon not be mentioned because: "I don't want to hurt his reputation."

'Invisible' Light May Help In Making Drug Selections

By FRANK CAREY
AP Science Reporter

PITTSBURGH, (AP)—A new "invisible light" technique for quickly identifying germs known to be resistant to certain drugs was described recently to the Society of American Bacteriologists.

A team of researchers of the CIBA Pharmaceutical Co. of Summit, N.J., told about it at the SAB's 54th general meeting.

And some doctors who studied the report declared that the advantage of the technique, if developed for general use, would lie in this:

It might allow a doctor to eliminate certain drugs from the very start in treating a patient—and to concentrate on other methods of treatment that might have a chance of effectiveness.

The CIBA investigators—researchers F. C. Kull and M. R. Grimm—reported they had noted detectable differences in the way different strains within given families of germs react to infrared "invisible" light.

Strains known to be resistant to certain of the antibiotic "wonder drugs" or to the new antituberculosis drugs absorbed the light to a different degree than did strains known to be sensitive to such drugs.

The researchers said that while the technique offered a means of quickly determining that a given germ had at least some resistance or susceptibility to a given drug, it has not yet been developed to the point of showing the exact degree of resistance or susceptibility.

In another report to the meeting, a research group of the Army's Camp Detrick, Md. Laboratories—scene of studies on biological warfare — reported possible advances towards production of a new and superior "toxoid" for combating dreaded botulinum poisoning.

The botulinum germ is one of those listed unofficially as possible germ warfare weapons which this country should guard against.

The Camp Detrick researchers report was read by Dr. J. T. Duff.

If you are planning to refinish an antique chair, chest or table, do all the necessary repairing before cleaning and scraping. If paint remover is used after your repair work is done, a certain amount of the old color will enter the new patches and help them match the original wood.

Ritz
TONITE LAST TIMES
The BIGAMIST
Fontaine · O'Brien · Lupino · Gwenn
PLUS: NEWS AND CARTOON
FRIDAY AND SATURDAY
FRONTIER THRILLS!
RAILS INTO LARAMIE
TECHNICOLOR
John Payne · Mari Blanchard · Dan Duryea

State
TONITE LAST TIMES
Miss Robin Crusoe
PLUS: COLOR CARTOON
FRIDAY AND SATURDAY
STARK PRISON DRAMA!
DUFFY OF SAN QUENTIN
Louis HAYWARD
Paul KELLY

Lyric
TODAY THRU SATURDAY
GARY COOPER · BARBARA STANWYCK
BLOWING WILD
RUTH ROMAN · ANTHONY QUINN
WARNERPHONIC SOUND
PLUS: SELECTED SHORTS

JET Drive-In
OPENS—6:45 P. M.
SHOW STARTS—8:00 P. M.
TONITE AND FRIDAY
FROM HERE TO ETERNITY
DEBORAH KERR · FRANK SINATRA · DONNA REED
BURT LANCASTER · MONTGOMERY CLIFT

TERRACE DRIVE-IN THEATRE
OPENS—6:45 P. M.
SHOW STARTS—8:00 P. M.
TONITE AND FRIDAY
The President's Lady
—Starring—
SUSAN HAYWARD
CHARLSTON HESTON
PLUS: COLOR CARTOON

JAMES LITTLE
ATTORNEY AT LAW
State Nat'l. Bank Bldg.
Dial 4-5211

MOTHER'S DAY VALUES

Gift Ideas for MOTHER
at a greatly reduced price!

ELECTRIC BEAN POT
BEAUTIFUL CERAMIC POT
EASY TO CLEAN! SEPARATE ELECTRIC BASE "WEST BEND"
7.50

AUTOMATIC DEEP FRYER
BEAUTIFUL CHROME FINISH
LARGE BASKET! THE PERFECT GIFT FOR MOM!
19.95

POP-UP TOASTER
GLEAMING CHROME FINISH!
TOASTS LIGHT, MEDIUM OR DARK! NOW
11.95

KITCHEN WALL CLOCK
RED YELLOW BLUE
COLORFUL PLASTIC CASE WITH WHITE NUMERALS
3.98

32-PIECE "HIGHLAND PLAID"
DINNERWARE SET
REG. $12.95 MOTHER'S DAY SPECIAL! NOW ONLY
9.65
LARGE SELECTION OF DINNERWARE AT AMAZINGLY LOW PRICES!

COMPLETE SERVICE FOR SIX!
CHARTREUSE CUPS GREEN AND BLACK PLAID PATTERN ON ALL OTHER PIECES

SELF-BASTING COVER
10½" CHICKEN FRYER
HEAVY CHROME-PLATED! BAKELITE HANDLES
3-DAY SPECIAL
2.49

ALUMINUM RANGE SET
HIGHLY POLISHED! GREASE CONTAINER, SALT & PEPPER SHAKERS
1.39

ALUMINUM CANISTER SET
MADE OF HEAVY GAUGE POLISHED ALUMINUM 4-PIECE SET COMPLETE
4.39

ALL-METAL FIRE-PROOF
IRONING TABLE
★ WHITE ENAMEL VENTILATED TOP CARRIES OFF MOISTURE!
★ STURDILY CONSTRUCTED METAL LEGS!
★ NON-SLIP RUBBER PROTECTOR FEET PROTECTS FLOORS!
★ FOLDS COMPACTLY FOR EASY STORAGE WHEN NOT IN USE!
★ WELDED AND RIVETED TO ASSURE LONG-LASTING SERVICE!
★ FULL-SIZE — 32 INCHES HIGH
SEE IT TODAY AT WHITE'S!
3-DAY SPECIAL
4.88

ELECTRIC PERCOLATOR
AUTOMATIC! 2 to 5-CUP CAPACITY!
10.95

A REAL VALUE!
AUTOMATIC ELECTRIC IRON
1000-WATT — ALUMINUM SOLE PLATE ACCURATE TEMPERATURE CONTROL — COOL PLASTIC GRIP — WEIGHS ONLY 3½ LBS.
5.88

SPECIAL VALUES

BRONSON "ALTOONA" CASTING REEL
ANTI-BACKLASH LEVEL WIND 100-YARD CAPACITY
1.69

5 Ft. Length—White's Glass CASTING ROD
OFFSET METAL HANDLE! STEEL GUIDES AND TIPS!
A REAL VALUE! Reg. 6.69 SPECIAL NOW ONLY
5.79

FIELDER'S GLOVE
GENUINE LEATHER! NOW
4.98
SPECIAL! REGULATION SIZE SOFTBALL
59¢

TENNIS BALLS 85¢ EACH
TENNIS RACKET
MONOFILAMENT STRINGS
DELUXE SUEDE RUBBERIZED GRIP!
SPECIAL VALUE
3.99

BIG 16" LAWN MOWER
REGULAR $14.95
12.88
PAY AS LITTLE AS $1.25 WEEKLY!
5 RAZOR-SHARP STEEL BLADES — 3-PIECE ROLLER — STURDY HARDWOOD HANDLE!

20-FOOT FLEXIBLE PLASTIC SPRINKLER
1.19

HOSE NOZZLE
ALL BRASS! LIGHT WEIGHT NOW
47¢

GUARANTEED 5 YEARS
PLASTIC HOSE
25-FOOT LENGTH NOW
1.89
50-FOOT LENGTH $2.99

SAVE MORE AT WHITE'S — SAVE MORE AT WHITE'S
SEAT COVER SALE
QUALITY FIBER SEAT COVERS WITH QUILTED PLASTIC TRIM!
MADE TO FIT!
REGULAR $10.95
8.78 FOR FOREPART OR SEDAN
CUSTOM TAILORED COVERS TO FIT ALL CARS
FREE INSTALLATION BY EXPERTS!
Beautifully styled fiber seat covers with handsome plastic trim in a choice of many new colors and designs. See these great values at White's today!

WHITE'S SPECIAL BATTERY
GUARANTEED 12 MONTHS
4.95 EXCH.
OUTRIGHT .. $10.45
INSTALLED FREE!

OIL FILTER REPLACEMENT CARTRIDGE
FITS FRAM P4 AND OTHERS!
75¢ VALUE NOW
39¢
LIMIT ONE!

GRADE "A" HYDRAULIC BRAKE FLUID
MIXES WITH ALL S.A.E. FLUIDS! FULL PINT CAN! REG. 43¢ VALUE LIMIT ONE
23¢

WHITE'S Auto Stores
THE HOME OF GREATER VALUES
BIG SPRING
202-204 Scurry Dial 4-7571

Don't Take It for Granted!

FAVORITE READING— THE AVERAGE PERSON PAYS OUT THE AMOUNT HE EARNS IN 10½ HRS. WORK TO BUY A YEAR'S SUBSCRIPTION TO A DAILY NEWSPAPER!

A NATIONAL ADVERTISER'S QUARTER-PAGE AD IN THE AVERAGE NEWSPAPER REACHES ABOUT 60 FAMILIES FOR THE PRICE OF A 10¢ PHONE CALL! DON'T TAKE NEWSPAPERS FOR GRANTED!