Lubbock Morning Avalanche

FIFTH YEAR NO. 217 | TEN PAGES TODAY | LUBBOCK, TEXAS, FRIDAY, JULY 29, 1927 | (AP) MEANS "BY ASSOCIATED PRESS"

TWO SCORE DROWN WHEN LAKE BOAT OVERTURNS

PAUL STANTON KILLED AND BROTHER HURT BY LIGHTNING BOLT

SECOND BOY IS CRITICALLY ILL AT SANITARIUM

FIVE BOYS HOEING IN FIELD ARE KNOCKED DOWN BY STROKE

OTHERS NOT HURT

HUGE DETONATION IS HEARD FOR LONG DISTANCE

Paul Stanton, 14, was instantly killed his brother, Jim, 24, seriously injured and another brother, W. H. Jr., 18, knocked down, but unhurt, when a bolt of lightning struck them as they were working in a field about 10 miles northwest of Lubbock yesterday afternoon shortly after 4 o'clock. Two other boys, Clyde Autman and Sam Tabbin" Davis, son of Sam Tabbin, 1002 Ave O, who were working only a few feet away, were also knocked down by the bolt but were unhurt.

Brought to the West Texas Hospital immediately following the accident, Jim, the oldest boy, was in a critical condition late last night and had never regained consciousness. His body is burned in places.

Accompanied by any other atmospheric disturbance, the bolt came without warning upon the boys. Only a slight sprinkle of rain fell as the storm clouds passed over the scene of the tragedy.

Were Hoeing In Field

The boys were hoeing cotton in a field of H. W. Stanton, their father, and were only a few feet apart when the bolt hit them. H. W., the boy who was unhurt, was working 7 or 8 feet, he says, from his oldest brother, Jim, while Paul, the one who was killed, was about six feet further away. The other two boys were about 15 or 20 feet from the three brothers.

Falling a few second after he hit the ground, H. W. Jr., said last night that he heard his older brother groaning and went to him and then to his younger brother whom he found dead. Jim, then told something about moving him, and he moved him a few feet from where he fell. By that time the other boys were able to summon help.

Blinded by Bolt

He was completely blinded by the bolt, H. W. Jr., said last night. He felt of a queer tinkling feeling which played up and down his arm for several minutes after the accident. The other boys said that they could see nothing but fire for a few seconds following the strike.

Workmen in adjoining fields said that they heard the sound of the blast as if it were only a few feet away while citizens of Shallowater, 6 miles to the north, stated that

See PAUL STANTON Page 5

DIPLOMAT SLAYS SELF

Senor Francisco Sanchez Latour of Guatemalan Shoots Self at Legation

WASHINGTON, July 29 (AP)—Senor Francisco Sanchez Latour, Guatemalan minister to the United States, shot and killed himself shortly after midnight at the Legation.

He was alone in his study and fired only one shot into his heart. No explanation of his act was given by his wife who said he was not in ill health nor in any financial difficulties.

Although saying he had been deeply affected by the recent death of Robert Crumpacker of Crete, Senor Latour did not indicate whether this had actuated the shooting.

Senor Latour was named Guatemalan minister in 1921 and assumed the post on May 4, 1921. He had served as secretary of the legation prior to this appointment.

The minister had been implicated in the proceedings in connection with the divorce of his wife from her former husband, James Amstrong of Washington. Amstrong brought suit against the minister at the time of the divorce case about letter, alleged to have been exchanged between Latour and his wife, before their separation in 1912.

BATTLE NOW RAGING IN MEXICO SAYS REPORT

NOGALES, Ariz., July 28 (AP)—Heavy fighting between Mexican federal troops and a band of 200 rebels is reported in a dispatch to the Herald from Guadalajara, state of Jalisco, Mexico. The battle took place at a small town east of Mexico City, the dispatch said, but the date was not given. Casualties were reported on both sides. A number of rebels were captured.

Texan Is Honored Accepts Big Post

WILL C. EDWARDS

Will C. Edwards, for 25 years editor and publisher of the Denton Record-Chronicle, will assume his new duties as publisher of the Washington, D. C., Herald on August first. He is a former state legislator and in 1924 was in the run off with Lieutenant-Governor Barry Miller for the position which the latter still holds. Mr Edwards is widely known in Lubbock and just completed a year's service as governor of the West Texas District of Rotary, International.

ENGLISH HEAD FOR TECH IS SELECTED

ALLAN L. CARTER CHOSEN TO FILL IMPORTANT COLLEGE POSITION

Allan L. Carter, Ph.D., at present professor of English in Penn State college, was announced yesterday by officials of Texas Technological college as head of the department of English. Dr. Carter fills the vacancy caused by the sudden death of Prof. R. C. Harrison during the spring term of this year.

Dr. Carter is 36 years of age and is a lecturer and writer of note in that section of the country. He has traveled abroad and has spent the past several years in the present position. He is married and has two children. They will arrive in Lubbock about August 15.

The question of selecting a successor to the late Prof. Harrison has given the college authorities much concern and scores of applications have been considered for the place. After careful consideration of each applicant and weighing their various qualities, Dr. Carter was selected out of the many as being a man of wide experience and thoroughly capable of filling the vacancy, Dean James M. Gordon said yesterday.

JUDD CASE PROGRESSES

Testimony Is Completed and Jury Will Hear Charge and Argument During Day

Testimony in the condemnation suit, in which the Fort Worth and Denver railway company is waging against the property of A. Judd, was completed in the county court yesterday afternoon and argument will start this morning. Court officials state that the case will likely be completed this afternoon.

The land involved in the suit lies about 2 1-2 miles southeast of Lubbock and is along the designated route of the new railroad into Lubbock.

Judd asks for a valuation of approximately $8,000 while a special commission fixed the figure at $2,150 recently.

FETE GIVEN EDWARDS

Affair in Honor of Veteran State Editor Given in Dallas By His Friends

DALLAS, July 28 (AP)—Honoring one of Texas' veteran newspapermen on the eve of his departure for Washington, D. C., to assume his new duties as publisher of the Washington Herald, a group of his close friends Thursday night bade W. C. Edwards of Denton at a farewell banquet in a local hotel.

Statesmen, editors, publishers and big business men, all listed as old and new friends of the former business manager of the Denton Record Chronicle and president of that company, lauded Mr. Edwards in short talks. Joe J. Taylor, "state press", Dallas News, was toastmaster.

CITIZENS MEET AND DECIDE ON A "Y" FOR TECH

LOCAL BOOSTERS TELL OF ADVANTAGES TO COLLEGE

WORK EXPLAINED

FILLS EXISTING NEED FOR TRAINING UPON THE CAMPUS

Definite assurance of the establishment of a chapter of the Young Men's Christian Association at the Texas Technological college was given at a meeting of interested citizens and college people at the First Presbyterian church last night as various leaders of the city explained the importance of the work in the daily life of the college students and its benefits for the town.

Headed by H. D. Woods, chairman of the working committee who has given his unstinted support to the establishment of the organization, various civic leaders are to work for the chapter.

Mr. Woods made an appeal for more interest from the business men and citizens of the town for the work and stressed the importance of the need for such an organization in Lubbock for the young people, whether students or not.

Dr. W. T. Read, chairman of the college religious activities committee, gave a complete outline of the worth of the "Y" to a school and town and cited the importance of keeping the spiritual life in tune with the intellectual life.

Need Religious Influence

"Let us realize that our students are still in the plastic age," Dr Read said in his talk. "Their minds are still developing and they are still open to new ideas. Give me a college boy's record and can tell you pretty well what you can expect of him later. This is about the last chance to make many changes for the better in the lives of those who are about to become men and women and take our places in the work of the world. The secret of power lies in quality, in ideals, in spiritual traditions. We strive for quality in intellectual standards, in scientific and technical achievement, we believe in quality, in skill, in the coordination of mind and body as a splendid machine in our athletic soul and spirit?"

His talk gave a full explanation of the work of the Y. M. C. A. He was followed by J. I. Kilpatrick who made an inspirational talk on how the "Y" work had been successful in the lives of many of his fellow students while he was in school. He cited many instances in which lives were influenced from the very bad to the extreme good. He was president of the Y. M. C. A. Cabinet while in the University of Texas.

Dean Gordon Talks

Dean James M. Gordon, of the college, explained how the work would aid all the churches. He gave out the following information regarding the enrollment for the past year: Baptists 548; Adventists 1; Catholics 11; Christian 153; Christian Science 3; Church of Christ 124; Cumberland Presbyterian 6; Congregational 1; Episcopal 21; Jewish 3; Lutheran 8; Methodist 705; Nazarene 5; Presbyterian 141; Salvation Army 1 and no preference 125.

Following the meeting, the executive committee met and considered the appointment of a secretary. A number of men, well recommended as workers of national reputation are considering the position here. Action will be taken on the appointment soon.

In the meantime the executive committee, headed by Mr. Woods will be out in town in the interest of the work.

BRIBE CASE QUASHED

John R. Miller Indictment Held Faulty By Judge At Stinnett In Taking Action

BORGER, July 28 (AP)—An indictment against John R. Miller, former mayor of Borger, charging him with having accepted a bribe was quashed today in district court at Stinnett by Judge Newton Willis who held the indictment to be faulty.

The court held that the duties of mayor and police had not been defined by ordinance last December when Miller was charged with having accepted $200 for police protection to a gambling house; which made Miller only ex-officio mayor without a police department which could give protection. Miller said he would go to the Upton-Crane oil field and probably start a new town site.

Trial Jury In Lebouef Case Is Completed

FRANKLIN, La., July 28 (AP)—Selection of a jury to try Mrs. Ada Bonner Lebouef, Dr. Thomas E. Dreher, and James Beadle on a charge of murdering James Lebouef, husband of the accused woman, was completed tonight in St. Mary parish criminal court.

The trio are alleged to have murdered Lebouef as the result of a love affair between Dr. Dreher and the woman.

Paul Fangue, one of the jurors who had been selected for the trial was ordered removed from the panel by Judge James D. Simon after a motion had been filed by state and defense attorneys which suggested that he had made statements contrary to the answers he had given on his examination for jury duty.

The motion further "suggested" that by reason of the statement he was alleged to have made he was disqualified and incompetent to serve as a juror in the case.

The statements he was alleged to have made were not maintained and no reference to them were contained in the motion.

Picking the jury was begun Monday night. All of the jurors are married except two.

ANGELUS TEMPLE ROW MORE BITTER

AIMEE AND MOTHER HURL VERBAL ATTACKS IN AIRING LETTERS

(By Associated Press)

LOS ANGELES, July 28—Mrs. Mrs. Minnie Kennedy, her back to the wall, today fought the attack to exile her, led by her daughter, Aimee Semple McPherson, evangelist, and the committee of Angelus Temple, Kennedy-McPherson religious headquarters.

Mother and daughter each made public letters which had passed between them, one paragraph exhaling contrition and sorrow, the next fresh charges and uttering new recriminations.

The Temple committee, claiming to represent 90 per cent of the church members and branch leaders, issued through its attorneys a lengthy statement accusing Mrs. Kennedy, vice-president of the Echo Park Evangelical association, owners of Angelus Temple, of vilifying her daughter and demanding her immediate retirement.

Ignores Committee

The mother's reply to the committee was brief and to the point: "I don't recognize this so-called 'committee' and I will have nothing to do with it. I am ready to meet my daughter, but I will not talk about our affairs with outsiders."

And Gladwyn Nichols, who wielded the baton over the Angelus Temple choir before he recently led a revolt of 300 members to launch a new church, added his oil to the fire by publicly asking Mrs. McPherson to dig up the legally buried kidnaping case and retry it before a court formed of her temple followers. Nichols reiterated a previous assertion that he believed both Mrs. Kennedy and her daughter "had something to confess" in this connection, which they would do well to get off their minds. He further intimated that neither the church nor the public was satisfied with the evangelist's story of having been kidnaped and held in a Mexican shack last summer.

Wants News Hushed

One of the latest developments of an otherwise hectic day around the semi-circular tabernacle at Echo Park, was a telephone conversation betwen Mrs. McPherson son and her mother.

Said Mrs. McPherson, according to the version she gave the newspapermen "hush up and stop issuing statements to the press."

To which, said the daughter, the mother replied: "I'll shut up if you will do the same; fire the temple committee and settle our differences quietly between ourselves."

The evangelist refused.

Then they turned to the subject of letters. Mrs. McPherson denied that she had given to reporters a

See AIMEE'S ROW Page 6

THREE ALARMS KEEP THE FIRE DEPARTMENT BUSY

With three alarms reported within a few minutes of each other, the fire department had a rather busy time last night shortly after 12:15. The first run was made to 25th street and Avenue T where a small vacant house was practically destroyed by flames.

Two more calls, coming in from 25th and Avenue H and 25th and Avenue U, followed the first run and another truck went out to discover them both as false.

NAVAL PARLEY FAILURE LOOMS AS A CERTAINTY

AMERICA REFUSES PLAN OF BRITAIN UPON CRUISER RATIO

LAST MEETING SET

DIVERGENT VIEWS UPON ARMAMENT ARE NOT COMPROMISED

(By Associated Press)

GENEVA, July 28—Rupture of the tripartite naval conference threatens tonight at almost a certainty unless developments, which nobody genuinely expects, come to save it.

The British delegation presented new proposals today, which were flatly rejected by the American delegation. Reliable information concerning a secret session of the tripartite plenipotentiaries indicates that when W. C. Bridgeman, first lord of the admiralty, presented the new British plan for the limitation of cruisers, destroyers, and submarines, Hugh S. Gibson, head of the American delegation asked whether this plan was Great Britain's last word. Mr. Bridgeman said it was.

Last Metieng Set

A plenary session has been convoked for Monday next. A Japanese delegate expressed the opinion to the correspondent that this undoubtedly would be the last meeting of the conference, as there seemed no reasonable chance that the disagreeies between the British and the Americans could be reconciled.

Mr. Gibson and every member of the American delegation absolutely refuse to discuss the new British proposals, with one exception, and this was Rear Admiral Hilary P. Jones, who remarked; "At today's meeting of the delegates I informed my fellow conferees that I would say only this to the newspapermen: you can draw your own conclusions."

"JIM" GIVEN CONTRACT

Ferguson Will Supply State with Pure Butter at Cost of 42 Cents Per Pound

AUSTIN, July 28 (AP)—Former Governor James E. Ferguson was awarded a contract by the state board of control today to furnish butter at 42 cents a pound next year for state eleemosynary institutions in Austin.

The contract will run between $12,000 and $15,000. Ferguson was the low bidder among nine seeking contracts for milk and butter. Milk contracts have not been let yet.

Last year's average cost for butter was 49 cents. Ferguson is to supply "pure creamery butter from pasteurized sweet cream" fromhis "quality stock farm" near Meridjan.

He bid 35 cents a pound on sour cream butter, but the board rejected this as not of the quality desired.

Roy I. Tennant, purchasing member of the control board, was appointed during the administration of Governor A. Ferguson.

VETERAN SHOOTS SELF

Dr. Thrasher Commits Suicide After Years of Ill Health He Said in Note

EL PASO, Tex., July 29 (AP)—Dr. B. O. Thrasher a lieutenant colonel with overseas troops in the World War, shot himself through the heart here today after brooding for years over ill health. His family lives at Gainesville, Texas.

He was in the medical corps during his service and established an enviable war record.

"My nerves are gone and I can carry on no longer," he wrote in a farewell note.

YEGGS FAIL AT VAULT

Safe Defies Efforts Of Burglars After Vault Doors Are Opened By Unknown Group

CORSICANA, Tex., July 28. (AP)—Yeggmen who drilled a hole in the vault of the First National bank of Streetman, Texas, early Thursday morning failed to break open the safe and no money or other valuables were missing, it was found when the doors of the vault were opened Thursday.

About $20,000 worth of personal notes, the property of an individual were missing, but officials believe these would be found as they are of no value to the robbers.

The lock on the safe door was badly damaged.

Cities Are Destroyed As Quake Of May 23 Takes 100,000 Lives In China

(By Associated Press)

LONDON, July 28.—What is considered as without doubt one of the world's greatest catstrophes occurred May 23, last in the remote province of Kansu, China, when towns and cities were levelled by a great earthquake with the casualties placed as high as 10,000.

The West Minster Gazette's Shanghai correspondent sends the first detailed news of the earthquake which came in the form of a letter from Monsignor Buddenbrock, Vicar Apostoline of the Steyl Mission at Lanchow, Kansu. No report of the castastrophe previously had reached Shanghai owing to the total destruction of telegraphic and postal services.

Whole Cities Annihilated

Monsignor Buddenbrock described how the cities of Sisiang, Liangchow and Kulang were wiped were wipe out in the twinkling of an eye. At Liangchow alone, he says, at least 10,000 were killed. The city of Tumentse was completely wreck and buried beneath a moving mountain.

Missionaries' estimates place the casualties as high as 100,000 and the suffering of the survivors is declared to have been indescribable.

Buildings Tumble

Monsignor Buddenbrock tells a stirring story of how the quake at Sisiang occurred during the celebration of mass. Immediately after the consecration, terrible subterranean rumblings were heard. Dozens of worshippers, including the mother superior, were buried when the church suddenly collapsed. Priests worked frantically to rescue the living and administer the sacrament to the dying.

In the town arose one long wall of fright and grief as the magnitude of the disaster was realized. Not one building was left intact and there was not one house which did not contain dead and dying. In places the earth opened, emitting bluish-black water.

Assistance Asked For Local Family

With her father gone, her mother an invalid, and three youngsters to look after, a weary-eyed girl of fifteen has fought a gallant but losing battle to care for "her family." Fate, in the form of fire, destroyed their home and all their possessions Wednesday.

Privation, sacrifice of pride, hours of drudgery, giving up self for others, has gone into the fight. Kind-hearted neighbors have helped occasionally.

Investigation by the Avalanche-Journal shows the case of Mrs. J. C. Clayton one worthy of charity and donations to assist the family are asked. They are destitute. All contributions will be taken at the offices of the publication at any time during the day. Money, groceries or necessities of any kind will be gladly accepted.

GAS EMPLOYES AID STRICKEN FAMILY

PURSE GIVEN WOMAN WHOSE HOME WAS BURNED DOWN HERE YESTERDAY

The spirit of the good samaritan reigned in Lubbock yesterday as employees of the Southwestern Construction Company, of Tulsa, who are working here on the gas line, made up a purse of $65 and presented it to the family of Mrs. J. C. Clayton, who lost their home and possessions in a fire at 1304 Avenue E Wednesday afternoon. Seeing the dire need of the family, following the fire, Mrs. Byers, of Tulsa, wife of H. C. Byers, a welder on the crew, and Mrs. Currier, of Durant, began at once to provide for the family's needs. Headed by Mr. Byers a collection was taken up among the employees and paid to the family. Sixty-five dollars was pledged and $32 paid, the remainder to be paid next week at pay day. Donations ranged from 30 cents to $5.

Mrs. Clayton is an invalid and has been in bed for the past several months with rheumatism while a 15 year old daughter cared for her and the other three children. The father of the family disappeared from home five years ago and has never been heard from since.

Apparently the family has been in destitute circumstances for some time and help has been given by various individuals. The Salvation Army has aided them on several occasions.

The money paid to the family yesterday went for house rent, doctor's prescriptions and groceries. Following the subscription made by the construction company, a general appeal was sent out for assistance to the family by the employees.

OWSLEY FOR SENATE

Formally Announces Candidacy for Job At Dallas To Make Young Man's Campaign

DALLAS, July 28 (AP)—Colonel Alvin M. Owsley of Dallas, formally announced his entry in the race for United States senate here Thursday.

Colonel Owsley, former National commander of the American Legion, said he would champion the cause of young men of Texas and that he would depend largely upon them and the women to elect him to office.

Friends of Governor Dan Moody said Thursday that the governor would not enter the senatorial campaign.

JACK DEGRAFTENREID CASE CONTINUANCE REQUESTED

BORGER, July 28 (AP)—A continuance of the case of Jack Degraftenreid, ranger, charged with assault to murder Deputy Sheriff W. H. Bates was asked to day. The defense says two witnesses are absent. The state contended the witnesses had been summoned but the defense denied that. The court ordered the deputy sheriff who was reported to have had the summons to appear. The defense was expected to ask a change of venue if the continuance was refused.

ELECTION IS PLANNED

Preparations For Vote Upon Four Proposed Amendments Made By County Officials

Voters of Lubbock county will again go to the polls Monday to vote on the constitutional amendments and every precinct in the county is scheduled to carry a fair vote, county officials say.

Ballot boxes of each of the four precincts will be placed in the county courthouse with W. E. Ballew, R. C. Richardson, L. O. Burford and Bob Penny as respective presiding officers.

Other ballot box locations and presiding officers are as follows: Precinct N. E. Slaton, F. R. Tudor; S. E. Slaton, F. V. Williams; S. W., Slaton, H. W. Ragsdale; N. W. Slaton, J. W. Hard; Precinct 6, Union, J. H. Snyder; Precinct 7; Canyon, A. E. Sides; Precinct 8; Acuff, Douglas Pounds; Precinct 9; Bledsoe, J. W. Reid; Precinct 10; Center, Baker; Precinct 11; Shallowater, J. F. Vance; Precinct 12; Carlisle, J. C. Shaw; Precinct 13; Wolfarth, W. A. Fincher; Precinct 14; Foster, D. R. Williams; Precinct 15; Slide, Lonie Williams; Precinct 16; New Hope, Jim Binton; Precinct 17; Hardy, Chester Merrill; Precinct 18; Idalou, E. N. Harrison; Precinct 19; Monroe, Ward Crim; Precinct 20; Grovesville, Chester Jones; Precinct 21; Woodrow, George Eubanks; Precinct 22; McClung, C. C. Chelton; Precinct 23; Estacado; S. W. Page; Precinct 27; 19th Street, Lubbock, W. M. Ross; Precinct 28; Toney Q. Dyess store, C. B. Powell; Precinct 29; Abernathy, Fritz Fuchs; Precinct 30; Union, W. R. Pierce.

ALIMONY GRANT MADE

Mrs. Briggs Robertson, Formerly of This County Is Awarded $125 Per Month

FORT WORTH, July 28 (AP)—Mrs. Briggs Robertson was awarded $125 a month in connection with her alimony suit against Briggs Robertson, member of a wealthy Lubbock family, here Thursday.

When the defense introduced evidence tending to prove that he was unable to pay alimony, counsel for Mrs. Robertson produced testimony that Robertson inherited a quantity of land from his father, this the defendant attempted to prove had been deeded back to his mother before his marriage to Mrs. Robertson.

Both Mrs. Robertson and her husband have filed suits for divorce, the former in a Fort Worth court and the latter in a court at Lubbock. In a court action some months ago, Mrs. Robertson was awarded custody of their four-year-old child.

FAVORITE GOES UNDER AS HEAVY SQUALL STRIKES

TWENTY-TWO BODIES IN WATER RECOVERED MORE MISSING

CHILDREN VICTIMS

HELPLESS WOMEN AND INFANTS DIE IN BIG BREAKERS

(By Associated Press)

CHICAGO, July 28.—Upward of two score persons, mostly women and little tots out for a boat ride to escape the city's sweltering heat which ranged up to 95 degrees, were drowned or missing late today when the "Favorite," a small excursion boat, capsized in Lake Michigan about a half mile off shore during a squall.

Terrified by the storm which came up in 15 minutes and passed in a few seconds, the 75 or 80 passengers rushed to one side of the boat, and as it listed, stampeded to the other side. In an instant they were plunged into the water with rough breakers tossing them helplessly about.

Tragedy Sudden

The noise of a negro band blaring away "In Looking for a Four-Leafed Clover," was transformed into the choking cries of persons clutching at any floating object as the boat turned half over and settled, until only its upper deck remained partly out of water.

Early tonight 22 bodies had been recovered and at that hour Charles Kennedy, deputy coroner, said he believed there were almost that many more in the vessel itself. He based his statement partly on an investigation made by Eugene F. McDonald, Jr., president of the Zenith Radio corporation, who went down in a diving suit to explore the vessel. McDonald said he believed more than a score of bodies still were in it.

Caught In Squall

The "Favorite," a two deck gasoline boat 64 feet long, with a capacity of 158 left the Lincoln pier early in the afternoon for a cruise to the municipal pier three miles distant. The boat was about a mile from the pier and half a mile off shore when the squall came up.

Captain Arthur Olsen, who was arrested with members of his crew, said the passengers caused the boat to capsize when they became terror stricken at the storm. Little tots who had never been in the water fought for their lives alongside their mothers and a few men, as the waves, rising with each gust

See LAKE TRAGEDY Page 6

POST BAND PLAYS HERE

Junior Cowboys Will Appear In Program At Tech College As Summer Music Feature

The Post Junior Cow Boy band will appear in a concert at the Tech administration building tonight at 15 as one of the features of the Music Week of the Tech summer school entertainments.

A variety of selections, featuring classical, popular and march music, will be played by the band which is composed only of youngsters between the ages of 10 and 14 years.

They were the one big little hit of the West Texas chamber of commerce convention at Wichita Falls in June.

The Weather

Yesterday's temperature: high 90; low 68; mean 79.

East and West Texas: Friday and Saturday partly cloudy and scattered thunderstorms; moderate to fresh easterly to southerly winds on the coast.

THE MORNING AVALANCHE'S PAGE OF NEWS

IN THE WOMAN'S REALM

BLANCHE E. BEAN, EDITOR PHONES 13 AND 14

Today in Society

The Merry Mix-Up club meets this evening with Mr. and Mrs. R. F. Bayless, 914 Avenue K.

Miss Dorothy Duncan is entertaining friends with a forty-two party this afternoon at 4 o'clock at her home, 702 Avenue R.

Mr. and Mrs. Russell Myrick are entertaining the 1921 Bridge club at the home of Mr. and Mrs. George C. Wolffarth, 2304 Broadway, this evening.

Mrs. Vernon Brown is entertaining friends at bridge this afternoon at her home, 2410 14th street.

The Friday Needle club meets at 2:30 o'clock at the home of Mrs. W. A. Bowen, 1911 Broadway.

The 24-42 club meets this afternoon at the home of Mrs. J. T. Hutchinson, 1517 Broadway, with Mrs. Roger Pierce, as joint hostess.

Cosmopolitan Club Is Entertained On Thursday

Mrs. E. R. Allen was hostess to the Cosmopolitan club at her home, 1208 16ths street, Thursday afternoon. A business meeting was held and Mrs. Howard Logan was elected to serve as president. After the games of bridge refreshment were served to Mesdames J. P. Biles, Harry Patillo, E. E. Swindell, Earl Moore, Howard Logan, K. L. Riggs, H. V. Hankins, W. A. Cook, Ed Groth, of Los Angeles, Joe Logan, Mrs. Harry Patillo made high score while Mrs. J. P. Biles scored low.

Two Parties Given For Group Of Girls

Miss Dorothy Rylander was hostess to several friends last Tuesday evening when she entertained with a slumber party in her home, 1627 15th street. The guests attended a local theater and upon returning home spent a delightful evening playing music and games. The party was given in honor of Miss Marjorie Mitchell who is leaving for Arlington to make her home in the near future. A mid-night supper was served and the next morning the girls went kodaking. Those in attendance were Misses Dorothy Rylander, Alyne Odom, Inez Jenkins, Mildred Harris, and the honoree Marjorie Mitchell.

Wednesday evening the same girls enjoyed a swimming party at Miss Mitchell. After returning to Tumble N pool as the guests of Miss Mitchell's home a delicious supper was served on the lawn.

Loyal Sisters' Club Members Given Party

The Loyal Sisters club met at the home of Mrs. George Duvall Wednesday afternoon with Mrs. G. L. Mills as hostess. A profusion of flowers used in decorating the house. After a delightful hour was spent in conversation and needlework a plate lunch was served to the members. Daisies were plate favors. The club has agreed to disband until the second week in September. Those in attendance were Mesdames Ed Allen, J. R. Barber, George W. Foster, C. A. Paulter, John R. Hall, G. W. Scott, J. W. Biffle, J. C. Levens, George Duvall and Mrs. G. L. Mills.

Three Churches Plan Entertainment For Tonight

The young people of three churches are to have entertainments tonight when a banquet, picnic, and ice cream social are planned. The banquet is to be given by the Senior Epworth league of the First Methodist church at the home of Pauline Holland, 1315 14th street. The banquet is to start at 7:30 o'clock and new members of the League are given a special invitation to attend. The picnic is to be given by the Senior Christian Endeavor of the First Presbyterian church. All members are requested to meet at the church at 7 o'clock, and from there they are going to the Experimental farm east of town. The ice cream social is to be given at the Cumberland Presbyterian church at 8 o'clock. Everyone is invited to attend and the proceeds are to go to the Endeavor society of that church.

Tahwatan C. F. Group Has Two Meetings This Week

The Tanwatan Camp Fire group met at the home of their guardian, Mrs. H. W. Broughton, 1519 Avenue J, Wednesday afternoon. A business meeting was held and it was decided that the group will conduct a food sale Saturday morning at Neal's grocery. The proceeds are to go to buy clothes for orphan children at Kerrville. Thursday evening a swimming party was enjoyed at Tumble N pool with Wanda Butler, Mary Florence Knox and Phipps, Martha Spencer, Frances Snyder, Mrs. M. C. Butler and Miss Mildred Bagley, the honorary guardian, in attendance.

Mrs. W. P. Jennings Is Hostess To Guests Thursday

One of the loveliest parties of the week was given Thursday morning at the home of Mrs. W. P. Jennings, 1016 17th street, when Mrs Jennings entertained the Viola Lowery Sunday school class of the First Christian church, naming as honorees for the occasion her mother, Mrs. J. F. McFarland, of Ladonia, her sister, Mrs. H. L. Graves, of Dallas, and Mrs. O. E. Townsend, of Pasadena, California. Friends of the honorees were also invited in. A color scheme of lavender and white was used.

A program was given which consisted of songs by Harold Rea, a reading by Miss Marjorie Leaverton, and a solo by Mrs. R. L. McKnight, accompanied by Mrs. R. A. Trussel.

Gifts were presented the honor guests and at the close of the morning an ice course was served, with sweet peas as plate favors, to Mesdames L. W. Squyres, D. N. Leaverton, D. A. Robertson, James H. Robinson, H. D. Phillips, R. A. Mills, J. E. Van Buskirk, Clyde Elkins, A. L. Page, J. D. Quick, Charles F. O'Neall, Tom Garrard, J. L. Squyres, W. N. Lemmon, J. D. Walker, G. C. Barrier, Mary Hinton, W. T. Milam, E. C. Young, J. C. Bowles, Lon Mullican, C. Y. Partain, G. W. McCleary, R. L. McKnight, R. A. Trussell, Ed Vaughn, Lucile Reynolds and children, of Waco, Miss Marjorie Leaverton, Harold Rea, and the honorees.

Appliqued Pussy

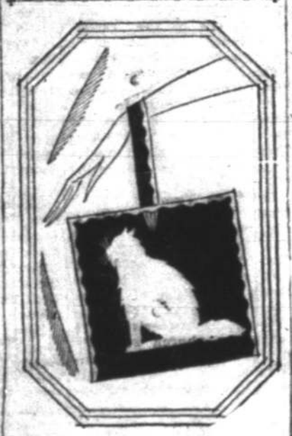

This beach bag of blue oilcloth has an appliqued white angora cat and white border.

Miss Verna Wilson is visiting friends in Hale Center this week.

The Woman's Day

By Allene Summer

Just a handful of thoughts percolated on the morning car ride. I carried with me Storm Jameson's new novel "The Lovely Ship." It is no reflection on the book that I only read a page or so. Even the greatest book ever written could not have really competed with the rainwet world outside the car window. Scarlet-winged blackbirds flew up singing from swampy beds of arum lily and wild iris. Wild honeysuckle perfumed the air and, mingled with the scent of ripe wild strawberries and sweet clover, made a bouquet fit for a queen's nostrils.

* * *

I GOT ONE

Even so, I caught this paragraph in the novel, and thought of it a little while sniffing the wet world outside. Mary Hansyke Roxby had a job in her uncle's shipyards. It was about 1860. Women did not work "outside the home" in those days—especially not women with baby sons, as had Mary.

"She worked during this time as she never worked again, in all her long life. She knew that Mark Henry Garton would turn her ruthlessly out of the firm if she proved useless. She was there to fight with naked hands and wits in a world that conceded nothing to a woman except her right to be protected from it."

* * *

IMPOSED ON?

We hear a great deal today about the hardships of women in business; how, in order to be called successful, they must make good a hundredfold more than men in the same positions. We hear dramatic tales of impositions put upon women by male superiors; of males who take credit for a woman employe's achievements, et al. But it seems to me that there are many more working women who complain as did Mary Hansyke Roxby 75 years ago that "the business world concedes nothing to a woman except her right to be protected from it."

I know infinitely more working women who complain of not being given enough work, enough responsibility, enough recognition as competent workers, than the other kind.

* * *

MRS. EDISON'S PIECE

Mrs. Thomas Alva Edison, another of these wives of great men who are rarely heard from, contrasts her life in the days when they had no electric lights, no bath tub, et al, with the present day of multitudinous conveniences. She remarks that she is not sure that "modern conveniences" are a 100 per cent benefit to women. She comments, "what a lot of time saved from housework is spent in bridge!"

I agree with Mrs. Edison as to the labor-making of many so-called labor-saving devices. But I can't see a lot of sense in the last remark. I really can't see just how or why spending time and energy cleaning lamp chimneys, trimming wicks, and filling lamps with oil, or sweeping with a broom, or scrubbing floors on one's hands and knees, is doing any more good to the worker herself, to her family or her community than playing bridge or indulging in any other frivolities.

* * *

PA'S AND MA'S TURN

"The age of the child has run its course," some sage remarks, adding "If sound and happy children are to be provided through the sacrifice of parents, the family will, patently, become an unbalanced institution." Which sounds to me as sensible as anything heard in some time.

Mrs. G. L. Ford Gives Party To Club Wednesday

Members of the Wednesday Needle club were entertained by Mrs. Gus L. Ford, 2311 18th street, this week. At the close of a very pleasant afternoon banana ice cream and cake were served to the following members and guests: Mesdames T. W. Thomas, F. M. Maddox, E. L. Klett, C. M. Ballenger, C. J. Wagner, H. A. Davidson, E. D. Jennings, and Mrs. Braselton, of Dallas.

Mrs. Charles Pickett of Post, is visiting Mrs. A. M. Howard, 1632 18th street.

Luella Benson Given Birthday Party By Mother

Mrs. N. L. Benson, 1802 Avenue J, entertained on Wednesday of this week with a party honoring her daughter, Luella's tenth birthday. After games were played Mrs. Benson served ice cream and cake to the following: Holeta Bard, Mary Elizabeth Barrier, Beatrice Mills, Virginia Milam, Vena Louise Shaw, Vurla Mae Warlick, Arline Harris, Johnnie Mullins, Martha Ann Moore, Maxine Hensley, Jeanetta Kelly, Leta Mae Harris, Nilah Tom, Dorothy Duncan, Allene Duncan, Marjorie Burdett, Lucille Burdett, Helen Campbell, Harrell Rea, Charles Holt, B. F. Shepher, Franklin Mast, Doris Reynolds, Ft. Worth, Wanda Norton, Mozelle Norton, and Jim Corene Norton of Breckenridge. Mrs. Benson was assisted in entertaining by Mrs. Holt.

Mrs. Riggs Is Hostess To Her Daughter Marylin

Marilyn Riggs was honored Wednesday afternoon when her mother entertained in honor of her fifth birthday. Many games were played on the lawn and late in the afternoon refreshments of ice cream and cake were served to the followins little guests: Jack Giles, Kathleen Moore, Jean Anne Ransin, Mars Alice Maedgen, Winifred and Dalton Woods, Jack and Polly Peters, Harold and Shirley Parsons, Bettye Alice Gordon, Dorothy and H. L. Allen.

LITTLE HOPE SEEN FOR EARLY FLIGHT

SOUTHAMPTON, England, July 28. (AP)—It is considered that there is little chance of Captain Frank Courtney starting on his projected trans-Atlantic flight before Sunday as weather reports received here indicate that stormy conditions are likely to prevail 1,200 miles west of Valentia, Ireland, for the next 3 days.

Waterproof paper is being used in making raincoats, school bags, beach slippers, kitchen aprons and a variety of other useful articles.

Liquid oxygen for use by aviators in altitude flights is contained in a new vacuum bottle invented in France.

How You Can Keep Pretty In Summer

BEAUTY EXPERT GIVES INGREDIENTS OF GOOD LOTION TO CLEAR AWAY TAN OR SUNBURN

BY MME. ANNE GERARDE
For NEA Service

Nothing detracts from summer beauty more than a red or too deep brown tan.

To bleach the face use the following lotion, applied with cotton, every night and left to dry on the face:

2 ounces of lemon juice.
2 ounces of spirits of camphor.
1 ounce of glycerine.
2 ounces of peroxide.

An ounce of prevention is really worth a pound of cure in the matter of tan. Therefore, I suggest that in conjunction with the bleaching lotion, you use one of the anti-sunburn creams which are on the market before you go out for tennis, golf or other outdoor sport. These prevent the sun's rays from penetrating. Buy one with a quinine base.

Tomorrow: Sagging Mouth Muscles.

Local Briefs

James E. Clark, director of research of the Southwestern Advertising company, of Dallas, is in Lubbock today on business.

Gordon Cobb, of Brownfield, was a visitor in Lubbock yesterday. He was a student in the Tech during its first year.

Mrs. D. A. Davis and children, of Spur, are in Lubbock and planning to make their home here in the future.

Mr. and Mrs. A. W. McKee and daughters, Ruth and Frances and Miss Kate Pressley left yesterday for Carlsbad and othe rpoints of interest in New Mexico for a short vacation.

Ben S. Allen, of Chicago, is a business visitor in the city.

Rev. Chas. E. Metcalfe and daughter Lorena, of Handley, are visiting Mr. and Mrs. Chas Metcalfe, 1420 10th street. Rev. Metcalfe is Mr. Metcalfe's father.

Mr. and Mrs. W. H. Porter, 2218 8th street, have as their guests for the week Mrs. Porter's parents, Mr. and Mrs. F. P. Cox, of Winfield, and her nephew, Robert Cox, of Post.

James E. Clark, director of research of the Southwestern Advertising Company of Dallas, was in Lubbock Thursday afternoon on business.

Mr. and Mrs. Wilton Rutan and son, of McAllen, Texas, are visiting Mr. and Mrs. Neil Groggins. Judge Rutan, of Houston, is also a visitor in Lubbock.

Mrs. L. E. Hunt has gone to Chicago where she will attend the Academy of Fine Arts for a six weeks course in interior decorating. Upon her return to Lubbock Mrs. Hunt will be associated with Mrs. J. E. Vickers in home decorating.

Miss Theresa Everheart is visiting her brother, Floyd Everheart in Sherman this week.

Mr. and Mrs. T. A. White and children are leaving today for Ft. Worth where Mr. White will be in a district managers' conference of the Southwestern Bell Telephone company for a few days. After the conference they will spend a month with friends and relatives in Stephenville.

The Morning Avalanche Menu for the Day

BREAKFAST—Fresh prunes, cereal, cream, crisp broiled bacon, creamed eggs, toast, milk, coffee.

LUNCHEON—Salmon and green pea salad, rye bread, sour cream pie, milk, tea.

DINNER—Broiled Spanish mackerel, baked new potatoes, beet greens garnished with hard cooked eggs, banana and orange salad, brown Betty, milk, coffee.

Oven-broiled bacon is sure to prove popular. The bacon should be placed on a rack over a pan. The regulation broiler of the average gas range fits the oven, but if one does not have this, an ordinary flat broiler can be supported on a pan so that the bacon cooks in the oven, the pan receives the bacon "drippings" and the bacon is held quite above them.

When the cream sours, sour cream pie will be a treat.

Sour Cream Pie

One cup sour cream, 1-2 cup sugar, 2 eggs, 1-4 teaspoon salt, 1 cup seeded raisins, 1-2 cup finely diced apples, 2 tablespoons flour, 1 teaspoon cinnamon.

Beat yolks of eggs until light. Add cream. Mix and sift sugar, flour, salt and cinnamon. Add raisins and apples and mix thoroughly. Add to eggs and cream. Mix well and turn into a pie dish lined with pastry. Bake ten minutes in a hot oven. Reduce heat and bake until firm in a moderately slow oven. It will take about 30 minutes. Beat whites of eggs until stiff and dry. Beat in 4 tablespoons sugar and 1-4 teaspoon vanilla. Cover pie with meringue and bake in a slow oven for eight minutes. Serve cold.

Mrs. Earl Dresser, of Slaton, is ill in a local sanitarium.

Quinn Buck, of Crosbyton, was a visitor in Lubbock.

Mrs. E. A. Parks of Tahoka, is ill in a local sanitarium.

D. M. Pipkin, of Lorenzo was a visitor here yesterday.

Now Showing Now — Palace — Now Showing Now

Cooled By Washed Air

GLORIA SWANSON

In her first United Artists Picture, produced independently at fabulous cost, with her own money.

The LOVE of SUNYA

Lift up Your Eyes See Glorious Gloria Star of Stars

Fascinating in gorgeous gowns of fashion's foibles - Attractive amid scenes of splendor and lavish beauty - Vivid in silks or satins, colorful in calico or rags. Electric in drama and romance, Beautiful Always

Directed by Albert Parker

See! and be Thrilled!

EXTRA—NEWS AND COMEDY

LYRIC

Coolest Spot in Town

TODAY & SATURDAY

JACK PERRIN and STARLIGHT in STARLIGHT'S REVENGE"

Starlight, the Prince of Steeds! Beautiful and most human intelligence. It's a knock out.

Also

"WEAK KNEES"

A 2-REEL FISTICAL CULTURE COMEDY

and

"CAT COMEDY"

EXTRA COMEDY FRANK PANGBORN in "THE JELLY FISH"

A 2-Reel Comedy Don't Miss It

½ Price Sale OF DRESSES

Here is an announcement that will be received with enthusiasm by the women of Lubbock, who desire to secure a smart frock at a wonderful savinging. Nothing but desirable merchandise is ever carried in this store, therefore the savings are sensational without the sacrifice of quality or style.

EXTRA SIZE DRESSES

In this group will be found an attractive assortment of larger sized dresses in Rose, Orchid and Beige Georgette. The regular prices were $35 and $39. . . . during this sale pay us just one-half.

1-2 Off

LOOK AT THE REDUCTIONS!

$55	DRESSES	$27.50
$45	DRESSES	$22.50
$39	DRESSES	$19.50
$35	DRESSES	$17.50
$29	DRESSES	$14.50
$25	DRESSES	$12.50

100 DRESSES ONE-HALF PRICE NOW

This group includes a wonderful assortment of smart frocks of wash crepe, flat crepe and georgette. Short and long sleeves are shown and there's a wonderful variety of colors from which to select. They formerly sold for $19.75, but nod you may buy them for

$9.88

The Ladies' Shop

SPUDDERS RETALIATE WITH DEFEAT OF CUBS

RUTH PACES GEHRIG WITH HIS THIRTY-FOURTH HOME SWAT AS YANKS WIN; SENATORS VICTORS

(By Associated Press)

NEW YORK, July 28.—The Yankees today made it fifteen straight from the unfortunate Browns, winning the last of the four game series by 9 to 4. The visitors reached Shocker for three runs in the first inning but their lead was short lived. New York coming back in the same session with five. Babe Ruth again took the home run leadership from Gehrig by clouting his 34th homer in the eighth with Combs on base. The score—

ST. LOUIS—	AB	R	H	PO	A	E
Gourke, 3b	5	1	3	3	3	0
Bennett, rf	5	1	1	1	0	0
Sisler, 1b	5	1	1	7	0	0
Williams, lf	4	0	0	4	0	0
Miller, cf	4	0	3	2	0	0
Gillo, 2b	4	1	1	2	3	0
Dixon, c	4	0	0	4	1	0
Gerber, ss	4	0	1	1	2	0
Vangilder, p	0	0	0	0	0	0
Stewart, p	2	0	2	0	1	0
Adams, x	1	0	0	0	0	0
Totals	39	5	12	24	11	0

x-Batted for Stewart in 9th.

NEW YORK—	AB	R	H	PO	A	E
Combs, cf	4	2	2	4	0	0
Koenig, ss	5	1	1	1	3	0
Ruth, rf	5	2	2	5	0	0
Gehrig, 1b	3	1	0	8	2	0
Lazzeri, lf	1	2	0	3	1	1
Lazzeri, 2b	2	1	1	2	2	1
Gazella, 3b	3	0	3	1	0	0
Collins, c	3	0	0	1	0	0
Shocker, p	3	0	0	2	0	0
Totals	29	9	10	27	8	2

Score by innings—

St. Louis	300 000 001—4
New York	500 010 12x—9

Summary—Two base hits Bourke 2; three base hits Sisler, Gazella, Koenig; home run Ruth; sacrifices Gazella, Collins; base on balls off Vangilder 3, Stewart 6, struck out by Stewart 3, by Shocker 1; hits off Vangilder 3 (none out first); off Stewart 7 in 8; losing pitcher Vangilder.

LIONS HAMMER OUT TWO 2 VICTORY

WASHINGTON, July 28.—The visitors hammered three Chicago pitchers for 16 hits today and won the final game of the series 12 to 7. Pitcher Johnson allowed the White Sox six hits. Bucky Harris connected safely four times, in five times to the plate.

Chicago	100 010 000—	2	6	2
Washington	220 020 200—	12	16	1

Barnhart, Cole and Crouse; Marberry; Johnson and Ruel-Tate.

RED SOX DOUBLE INDIANS

BOSTON, July 28.—Boston continued its winning ways against Cleveland today, defeating the Indians in both games of a double header, 3 to 0, ad 4 to 3. The Red Sox have won eleven games out of 13 with Cleveland this season and three out of four in the present series.

After disputing a decision by Umpire Van Graflan at the plate in the fourth inning of the second game, Manager McAllister and Speaker of the Indians, were banished from the field.

First game—

Cleveland	000 000 000—	0	6	0
Boston	001 100 01—	3	12	1

Buckeye, Grant and Autry; Machen and Hofmann.

Second Game—

Cleveland	000 000 030—	3	9	1
Boston	011 010 001—	4	9	0

Miller, Grant and Sewell; Harriss and Hartley.

TIGERS TAKE LAST GAME FROM ATHLETICS

PHILADELPHIA, July 28.—The Tigers took the odd game in five from the Athletics today by winning the final game 5 to 2. Ken Holloway relieved Gibson in the fifth with one out and man on first and third held the Athletics in the rest of the way.

Detroit	120 000 002—	5	9	0
Philadelphia	000 000 110—	2	9	4

Holloway, Gibson and Woodall; Hammell, Wetzel, Walberg and Cochrane.

Baseball Results

INTERNATIONAL LEAGUE
Syracuse 6; Rochester 4.
Buffalo 2; Toronto 3.
Newark 2; Jersey City 4.
Only games scheduled.

AMERICAN ASSOCIATION
Indianapolis 3; Toledo 13.
St. Paul 4; Kansas City 1.
Milwaukee 13; Minneapolis 2.
Columbus at Louisville, wet grounds.

PACIFIC COAST LEAGUE
Missions 2-3; Oakland 4-2.
Seattle 10-2; Los Angeles 2-0.
Portland 3; San Francisco 5.
Hollywood 4; Sacramento 3.

TEXAS VALLEY LEAGUE
Edinburg 10; Mission 8.
Corpus Christi 6; Laredo 3.

LONE STAR LEAGUE
Corsicana 8; Tyler 3.
Paris 0-6; Mexia 1-3.
Texarkana 2; Palestine 4.

SOUTHERN ASSOCIATION
Mobile 9; Chattanooga 6.
Nashville 13; New Orleans 12 (10 innings).
Atlanta 12; Little Rock 0.
Memphis 6; Birmingham 5 (10 innings).

Miss Evelyn Estes of Memphis is spending the summer covering the western trails, with only her horse and dog as companions.

The Dope Column

Texas League

YESTERDAY'S RESULTS
Shreveport 0; San Antonio 2.
Wichita Falls 7; Waco 1.
Dallas 12-1; Beaumont 3-3.
Fort Worth 8-0; Houston 7-4.

HOW THEY STAND

	P	W	L	Pct
Wichita Falls	105	68	37	.648
Houston	106	57	49	.538
Waco	106	54	51	.514
Dallas	107	51	56	.471
Fort Worth	105	49	56	.467
Shreveport	104	48	46	.462
San Antonio	106	49	57	.462
Beaumont	104	45	59	.433

WHERE THEY PLAY TODAY
Fort Worth at Houston.
Dallas at Beaumont.
Shreveport at San Antonio.
Wichita Falls at Waco.

Western League

YESTERDAY'S RESULTS
Oklahoma City 18; Lincoln 4.
Wichita 4; Des Moins 3 (11 innings).
Tulsa 11; Omaha 4.
Amarillo-Denver, rain.

HOW THEY STAND

	P	W	L	Pct
Tulsa	104	68	36	.654
Wichita	105	62	43	.590
Denver	103	53	50	.515
Des Moines	103	52	51	.505
Amarillo	102	45	56	.451
Omaha	105	46	59	.438
Oklahoma City	104	45	59	.433
Lincoln	103	44	59	.427

WHERE THEY PLAY TODAY
Amarillo at Denver.
Oklahoma City at Lincoln.
Tulsa at Omaha.
Wichita at Des Moines.

National League

YESTERDAY'S RESULTS
Brooklyn 7; Pittsburgh 5.
New York 6; Chicago 5.
Boston 8; Cincinnati 11.
Philadelphia 8; St. Louis 10.

HOW THEY STAND

	P	W	L	Pct
Pittsburgh	93	56	37	.602
Chicago	93	55	38	.591
St. Louis	94	54	40	.574
New York	88	52	46	.531
Cincinnati	97	44	53	.443
Brooklyn	94	42	52	.447
Philadelphia	90	37	53	.411
Boston	90	35	55	.389

WHERE THEY PLAY TODAY
Philadelphia at St. Louis.
Boston at Cincinnati.
Brooklyn at Pittsburgh.
New York at Chicago.

American League

YESTERDAY'S RESULTS
Cleveland 0-3; Boston 3-4.
St. Louis 4; New York 9.
Detroit 5; Philadelphia 2.
Chicago 2; Washington 12.

HOW THEY STAND

	P	W	L	Pct
New York	97	71	26	.732
Washington	95	56	39	.589
Detroit	93	52	41	.559
Philadelphia	96	50	46	.521
Chicago	99	49	50	.495
Cleveland	97	40	57	.412
St. Louis	94	38	56	.404
Boston	95	27	68	.284

WHERE THEY PLAY TODAY
St. Louis at Boston.
Cleveland at ew York.
Detroit at Washington.
Chicago at Philadelphia.

City League

YESTERDAY'S RESULTS
Laundry 3; Rix 7.
Wholesalers 11; Auto-Barbers 5.

HOW THEY STAND

	P	W	L	Pct
Bankers	10	7	3	.700
Wholesalers	10	6	4	.600
Rix	10	5	5	.500
Laundry	10	5	5	.500
Po-Tailors	10	4	6	.400
Auto-Barbers	10	3	7	.300

WHERE THEY PLAY TODAY
No games until Tuesday.

Wholesalers Take Game Off Shavers

The Wholesalers won over the Auto-Barbers yesterday afternoon at the Tech park with the decisive score of 11 to 5. Taylor, ace hurler for the highly hearald Wholesalers, allowed eight hits to the mechanic-shaver outfit. Gaines and Chisum took the mound for the Barbers and the two allowed seven hits. Seven errors were made by the Barbers and with the ragged fielding the Wholesalers had no difficulty in scoring.

The score—

Auto-Barbers—	AB	R	H	PO	A	E
Ater, cf	2	1	0	4	1	0
Tipps, ss-1b	3	2	2	2	0	5
Miller, 2b	2	2	1	2	0	0
Smith, ss-3b	3	0	2	0	1	1
Chisum 3b-p	3	0	2	0	0	0
Higgins, c	3	0	0	3	1	1
Johnson	3	0	0	0	0	0
Gaines, p	2	0	0	0	0	0
Bowers, 3b	1	0	0	0	0	0
Hunt, lf	1	0	1	0	0	0
Hubbert, lf	2	0	0	0	0	0
TOTALS	25	5	8	12	4	7

Wholesalers—	AB	R	H	PO	A	E
Dowell, 3b	2	2	1	2	0	0
Gaither, 2b	2	2	0	1	2	0
Caley, ss	3	1	2	0	2	1
Terry, 1b	3	0	1	4	0	1
Taylor, p	3	0	0	0	2	0
R. Karr, c	3	3	1	7	2	0
Cherry, rf	3	2	1	0	0	0
Lawson, lf	3	0	0	0	0	0
Brownlee, rf	3	1	1	1	0	0
TOTALS	25	11	7	15	6	4

Score by innings—

Auto-Barbers	300 20— 5
Wholesalers	245 0x—11

Summary of the game—Base on balls off of Taylor 2, Gaines 1, Chisum 2; strike outs, Taylor 7, Gaines 1; Chisum 2; umpire Haybhurst and Nichlaus.

Freddie Welsh Is Dead In New York

NEW YORK, July 28 (AP)—Freddie Welsh, former lightweight champion of the world, died today in a west side hotel, his once splendid body a flabby wreck and his once fat purse quite empty. A maid venturing into his room to tidy it found the body of one of the prize ring's greatest stylists lying on the floor clad in flowered pajamas. Near an outstretch hand that once shot through space to his opponents' owls lay Freddie's sole companion in death, the book "Elbert Hubbard of East Aurora." On an opened page well thumbed, was the apophthem; get your happiness out of your work or you will never know what happiness is."

A physician ascribed Freddie's death to heart failure. The fighter's widow, Grahna Welsh, left her work as housekeeper at another hotel nearby and between sobs told the story of Freddie's last days.

"It was his heart that killed him, all right", Mrs. Welsh said. "It was broken. When Freddie had money, any friend could get it from him. When he was strapped, they did not know him. He died without a cent to his name. He recently hocked two of his belts, valued at $1,000."

"Only last week," the widow went on, grimly drying her eyes, "Jack Dempsey, whom Freddie defended when he was called a slacker, was in town, and he wouldn't even come to see Freddie. Freddie was sick, and he wrote Dempsey a letter asking Jack to just stop in and say 'hello.' Freddie never even got an answer to that letter."

Although Freddie retired from the ring some years ago he fought his last fight about ten days ago, when, in the semi darkness of a west side street near the hotel where he died, the former champion "took on" an acquaintance. Nothing was known of the fight until Freddie showed up in a police court the next morning to answer a disorderly conduct charge. The "little dancing master," as he was called, had a black eye, but he gamely explained to the magistrate that he had just been in a friendly bout and was discharged.

Viscountess Falkland now conducts a fashionable gown shop in London, her store sign reading simply, "Ella Falkland, Modiste."

Pittsburgh school children contributed 188,163 pennies to a memorial to the American flag recently unveiled in that city.

All Smiles

BUCKY HARRIS

Now that the Washington Senators have perked up and seem to have some mission in life, Bucky Harris, their youthful manager, displays plenty of smiles around the American League circuit. The excellent pitching several youngsters are doing, and the general improvement of the Senators' infield since Reeves, the collegian, has ben at shortstop, are the main reasons for Bucky's smiles these days.

The NUT CRACKER by Joe Villiams

Dempsey took a spill into Lake George. We hope nobody will think he is training for a dive.

"Jack came up with a young woman in his arms, but outside of that he was not damaged," said Leo P. Flynn in his report. That's not damage, Leo; that's a gift.

There is no truth in the report the Scotch cut two strokes off Bobby Jones' golf score to save cable tolls.

The Ruth, Gehrig & Co. wrecking crew are razing the old home-run marks presumably, we suppose, for a new raise.

Incidentally, Babe Ruth's feet are bothering him again. It isn't the original cost—it's the pup keep.

The perfect title for the Wills-Paolino fight: The Brown Panther's Last Pant.

Doctor invents "specs" for race horses. That's great. It will enable the near-sighted ones we bet on to distinguish the sixteenth pole from the finish line.

* * *

Now if some great scientist will dope out invisible earmuffs for the jockeys everything will be O. K.

FRANCE WILL JOIN IN OLYMPIC GAMES

PARIS, July 28 (AP)—The French Olympic committee reached an official decision today to participate in the Olymuic game sat Amsterdam in 1928. The committee had previously decided not to participate, but an advance of 1,000,000 Francs by Coty, proprietor of Gigaro as well as a public subscription to 500,000 francs, led to a reconsideration.

HOMER WADE AND PARTY INSPECT TECH COLLEGE

Returning from a tour of the mountains of New Mexico, Homer Wade, manager of the West Texas chamber of commerce, his wife, and party including Mrs. H. C. Lazenby of Fort Worth, Miss Noami Burks of Houston, Miss Rebecca Harlan of Stamford and B. M. Whiteker, jr., son of the agricultural manager of the West Texas organization, spent the night in Lubbock last night.

The party drove miles out of their way in order to inspect Tech college, where Whiteker and Miss Burks may attend next year.

DODGERS BEAT PIRATE CREW HANDILY

(By Associated Press)

PITTSBURGH, July 28.—Brooklyn disposed of Pittsburgh today by 7 to 5, checking the Pirates in their efforts to intrench themselves securely in first place. Bill Doak stopped the Corsairs with two runs in seven innings and then was obliged to leave the game when overcome by the heat after making a sacrifice in the eighth. Umpire McLaughlin banished Captain Pie Traynor from the game in the fifth for disputing after Carey had stolen third.

Score:

Brooklyn	AB	R	H	PO	A	E
Partridge 2b	5	1	3	3	4	0
Statz cf	5	1	1	5	0	0
Carey lf-rf	5	1	0	4	0	0
Hendrick rf	4	1	3	0	0	0
Felix lf	1	0	0	2	0	0
Herman 1b	3	0	1	10	1	0
Butler ss	3	0	1	2	2	0
Barrett 3b	5	1	1	0	3	0
Hargraves c	4	2	2	1	0	0
Doak p	2	0	1	0	1	0
Petty p	0	0	0	0	0	0
Clark p	0	0	0	0	0	0
Totals	37	7	13	27	11	0

Pittsburgh	AB	R	H	PO	A	E
L. Waner cf	5	2	3	0	0	0
Grantham 2b	4	0	2	5	0	1
Spencer xx	1	0	1	0	0	0
Rhyne 3b	1	1	1	0	0	0
P. Waner rf	5	1	1	2	0	0
Traynor 3b	2	0	0	1	2	0
Groh 3b	1	0	0	0	2	0
Barnhart xxx	0	0	0	0	0	0
Cronin 2b	1	0	1	0	1	0
Cuyler lf	5	0	2	4	0	0
Harris 1b	3	0	1	8	2	0
Wright ss	4	0	0	2	5	1
Gooch c	4	1	2	5	0	0
Hill p	1	0	0	0	2	0
Miljus p	1	0	0	0	1	0
Brickell x	1	0	0	0	0	0
Cvengros p	0	0	0	0	2	0
Yde xxxx	1	0	0	0	0	0
Totals	39	5	14	27	17	2

x batted for Miljus 7th.
xx batted for Grantham 8th.
xxx batted for Groh 8th.
xxxx batted for Cvengros 9th.

Score by innings:

Brooklyn	230 130 010-7
Pittsburgh	000 020 021-5

2 base hits: Partridge 2; Barrett; Cuyler. 3 base hits: Grantham, L. Waner. Stolen bases: Carey, Hendrick. Sacrifices: Butler 2; Doak 2. Base on balls off Hill 1; Cvengros 2; Petty 1; Clark 1. Struck out by Doak 1; Hill 1; Miljus 1; Cvengros 2. Hits off Hill 10 in 4 2-3. Miljus 1 in 2 1-3; Cvengros 2 in 2; Doak 8 in 7; Petty 3 in none (pitched to four batters); Clark 3 in 2. Winning pitcher Doak. Losing pitcher Hill.

CARDS WIN FROM PHILLIES 10-8

ST. LOUIS, July 28, (AP)—Staging a six run rally in the eighth inning the St. Louis Cardinals won the second game of the series with Philadelphia here today 10 to 8. Cy Williams, Philadelphia, slugged out two homers to bring his total to 22 and make him the home run king of the National league. His first homer came in the fifth with two on and the second in the ninth with one on.

Philadelphia	000 042 201- 8 14 0
St. Louis	020 000 260-10 15 3

Mitchell, Scott and Wilson; Alexander, Keen, Sherdel and Snyder-Schulte.

GIANTS VICTORS OVER CUBS

CHICAGO, July 28, (AP)—The Giants forced the Cubs to yield again today by 6 to 5 before 20,000 fans, thereby blasting temporarily Chicago's hopes to go into a tie for first place as the Pirates went under to the Robins. The Bruins remain a full game behind the Pace makers.

Score:

New York	000 012 200-6 14 0
Chicago	000 003 200-5 13 2

Grimes, Henry, Barnes and Taylor; Bush, Jones, Brillheart and Hartnett.

REDS BEAT BRAVES TO HOLD FIFTH

CINCINNATI, July 28, (AP)—The Reds continued to hang on to fifth place by a one point margin today, when they defeated the Braves, 11 to 6.

Eppa Rixey hald the Braves to nine hits while his comrades clouted Genewich and Wertz for sixteen bingles.

Score:

Boston	000 400 020- 6 24 2
Cincinnati	400 023 200-11 16 0

Genewich, Wertz and Urban; Rixey and Picinich.

The REFEREE

What is George Harper's average for the eight years he has been in the major leagues?—D. B. M.

He has an average of .301 in hitting.

Of what minor league is Kent Greenfield a product?—D. B.

Greenfield broke in with the Portsmouth club in the Virginia League but spent a season with New Haven in the Eastern League under option to the Giants.

Did Jess Petty ever pitch in the Southern League—T. S. W.

Yes. He was with New Orleans in 1907 but stayed there only long enough to participate in seven games.

How did the Wilson Yarbo-Shuffle Callahan fight come out in Cleveland recently?—R. H. F.

Yarbo earns da technical knock-out early in the bout.

Undertakers Bury Laundrymen With Score Of 7 And 3

The Undertakers hit the agate hard and fast yesterday to win from the Laundry with a score of 7 to 3 at the Merrill Park. Lefty Smith, ace moundsman of the Laundry staff, lasted only half an inning against the furniture peddlers. R. V. Galey relieved Smith but had but little more luck in stopping the hard hitting embalmers.

Marshall, hefty hurler of the Rix crew, turned the Laundry back after the first frame. In the initial session the cleaners scored three runs off Marshall—but he blanked them out for the remainder of the game.

The box score:

Laundry	AB	R	H	PO	A	E
Cooper cf	3	0	1	0	0	2
Atkinson 3b	2	1	0	0	0	0
L. Bettis 1b	3	1	2	7	0	0
Pipkin ss	3	1	1	0	0	2
Perdue rf	3	0	0	0	0	0
Homer Gayley 2b p	3	0	1	1	1	0
E. Bettis lf	3	0	1	1	0	0
Smith c	2	0	0	3	1	1
L. Smith	1	0	0	0	0	0
R. V. Gayley p	1	0	0	0	2	0
Totals	24	3	6	12	4	6

Rix	AB	R	H	PO	A	E
Payne c	3	2	2	4	0	0
Wright 1b	2	2	2	4	0	0
Thompson cf	3	1	1	1	0	0
Marshall p	3	2	1	1	3	0
Pruitt lf	3	0	2	0	0	0
Bussey ss	1	0	0	3	0	0
Etzer rf	2	0	0	0	0	0
Powell rf	1	0	0	0	0	0
Griffith 2b	3	0	0	0	0	0
Miller 3b	1	0	0	2	1	0
Totals	23	7	8	15	4	0

Score by innings:

Laundry	300 00-3
Rix	412 0x-7

Summary of the game—Base on balls off Marshall 1; R. V. Gayley 1. Two base hits: Cooper. Three base hits: Wright and Marshall. Strike outs: Marshall 4; R. V. Gayley 3. Umpire Dow.

Clocio Machin, 5-year-old film player, was carried off and badly bitten by a panther being trained for the movies at Nice, France.

Vittorio Mussolini, 11, son of the Italian premier, recently took an airplane flight with his father's permission.

BEARS TROUNCE SPORTS WHILE EXPORTERS SPLIT WITH STEERS; BUFFS DIVIDE WITH PANTHERS

(By Associated Press)

WACO, July 28.—The Wichita Falls Spudders evened the count here today by taking the second game of their series with the Cubs, 7 to 1. Errors of commission as well as ommission by the locals helped the Spudders to count tallies. In the six innings he worked, Shores struck out eight visitors, but was taken out in the sixth inning for a pinch hitter. In the sixth the locals filled the bases with none out, but Fussell came to Estell's rescue, the Cubs getting but one score.

Wichita F	011 010 400—	9	9	2
Waco	000 001 000—	1	10	2

Estell, Fussell and Tobin; Shores, Caldwell, Kerr and Wolgamot.

BEARS WIN OVER SPORTS

SAN ANTONIO, July 28.—Snappy fielding and masterly pitching marked the second game of the Shreveport-San Antonio series Thursday which was won by the San Antonio Bears, 2 to 0, in one hour and 25 minutes. Leslie, Flaskamper, Maderas and Kilduff each killed apparently clean base hits by sensational stabs. The Bears scored in the third on a three bagger by Wirts, followed Klein's single, and again in the eighth on singles by Flaskamper and Philbin, Klein's sacrifice and Phipp's sharp grounder to the pitcher.

Shreveport	000 000 000—	0	5	0
S Antonio	001 000 01x—	2	7	0

Williams, Thompson and Elliott; Messenger and Wirts.

EXPORTERS DIVIDE WITH STEERS

BEAUMONT, July 28—The Exporters lost and won against the Steers this afternoon, dropping the opener 12 to 3 against Slim Love's pitching and winning the nightcap 3 to 1 behind the fine mound work of Elmer Hasen and with the assistace of a home run by the rookie Bryan who hit for the credit with two on by way of introducing himself to the Texas league.

First game—

Dallas	020 201 133—	12	14	3
Beaumont	000 012 000—	3	5	0

E. Love and Billings; Phillips, J. Robertson and Burns, Robertson.

Second game—

Dallas	100 000 0—	1	5	2
Beaumont	003 000 x—	3	3	1

McColl and Berry; Hansen and McCoy, C. Robertson.

BUFFS LOSE AND WIN FROM CATS

HOUSTON, July 28.—After dropping the first encounter 7 to 8, the Buffs in the second game came back strong and blanked the Panthers 4-0, behind the superb agate chunking of Richard Whitworth, who held the Atzmen to a single blow—Richardson's clean single to right.

First game—

Ft. Worth	000 800 000—	8	13	2
Houston	002 210 020—	7	11	0

Wachtel, Johns and Bischoff; Sarleton, Smith, Grabowski, Whitworth and Warwick.

Second game—

Ft. Worth	000 000 0—	0	1	0
Houston	102 010 x—	4	7	0

Walkup, Williams and Smith; Whitworth and Vick.

COMPLICATIONS

Chauffeur—Don't stand gaping there! Fetch the village doctor.

Peasant—It's him you have run over!

Always Good
TOM KEENE
Now 5¢

flavor

Government Certificate issued by Czechoslovak Republic and attached to each bale of Saazer Hops exported.

It's the GENUINE!

Flavored with Bohemian Saazer Hops guaranteed genuine by the Czechoslovak government certificate attached to each bale imported by Blatz.

Choicest barley is also used — strictly No. 1 grade from Minnesota and Wisconsin, America's famous barley region. You get the best when you insist on Blatz.

Made by BLATZ—Milwaukee
Sold Everywhere

Unequalled for cooking, baking, candy making. Strictly Union Made

Blatz MALT SYRUP
FLAVORED WITH A BLEND OF Bohemian SAAZER AND DOMESTIC HOPS

Distributed by
Harkrider-Keith-Cook Company
FORT WORTH, TEXAS

WILL PROBE FLOGGING

Judge P. O. Beard Orders Further Investigation Into Case of Marshall Whipping

MARSHALL, Texas, July 28 (AP)—Further investigation into the recent flogging here was ordered today by Judge P. O. Beard in charging the grand jury of the July term of district court Thursday.

This investigation will be pursuant to the recommendations made by the special grand jury which returned true bills against Cain Anderson and DeWitt Osborne.

Gehrig no hits out of three times at bat.

Ruth 3 out of 5.
Speaker 3 out of 5.
Cobb 0 out of 2.
Hornsby 3 out 5.

BERLENBACH WINS BOUT

NEW YORK, July 28 (AP)—Paul Berlenbach, fighting back from a first round that saw him virtually out on his feet from the first blow, knocked out fighting Bob Lawson of Alabama in the seventh round of their scheduled 10 rounds fight at Madison Square Garden tonight.

Lubbock Morning Avalanche

MEMBERS ASSOCIATED PRESS
FULL LEASED WIRE SERVICE

Published every morning in the Sunday Avalanche-dated on Sunday morningxcept Monday, and consolidated by the AVALANCHE-JOURNAL PUBLISHING CO.

CHAS. L. DOW ..... Editor
CHARLES A. GUY ..... Managing-Editor
D. D. RODERICK ..... General Manager

Entered at the Postoffice at Lubbock, Texas, for transmission through the mails as second-class matter.

Subscription Rates:

IN LUBBOCK		BY MAIL	
1 mo.	$ .75	1 mo.	$ .75
3 mo.	1.75	3 mo.	1.75
6 mo.	3.50	6 mo.	3.25
12 mo.	7.00	12 mo.	6.00

$6.00 per year. Subscription payable in advance. Outside Texas, Oklahoma, New Mexico, $1.00 per mo.

Advertising Representatives:
Texas Daily Press League, Dallas, New York, Chicago, Kansas City.

The Associated Press is exclusively entitled to the use for publication of all news dispatches credited to it or not otherwise credited in this paper, and also the local news published herein. All rights of republication of special dispatches herein are also reserved.

NOTICE—It is not the intention of The Avalanche to cast reflection upon the character of anyone knowingly, and if through error we should, the management will appreciate having our attention called to same, and will gladly correct any erroneous statement made.

AVALANCHE-JOURNAL PUBLISHING CO.

A DYNAMIC PRAYER: — Shew us Thy mercy, O Lord, and grant us Thy salvation. Psalm 85:7.

PRAYER: O Lord God, let my prayer come before Thee, incline Thine ear unto my cry.

AMERICAN TOURISTS

Liners leaving this port on Saturday for Europe carried thither some 9,000 American tourists. That number does not represent the maximum of a day for the present travel season by any means but it has its interest, since normally the eastward rush dies down about mid-July. This year differs from most others. It appears likely to witness a prolongation of the marine procession of tourists and dollars to the places of Old World pilgrimage.

There remains the trip of the American Legion to its September rendezvous in France. In connection with this occurrence it seems fair to presume that many relatives and friends of Legion members will make a late start for Europe, in the intention of meeting on the other side. The tourist run has already been heavy, indeed, though one cannot yet definitely say whether the figure of 300,000, the number of Americans for which Parisian hotel folk made plans at the outset of the season, will be reached or approximated.

Doubters of the prospect of exceptionally heavy touring has unfavorable effect of the rise of French Francs. Naturally not all who go abroad set foot on French soil, and not all who set foot there intend to make it their chief country of sojourn. None the less France for various reasons, the memories of the war not least, attracts a very great part of the throng. Theoretically these visitors might have held back to some extent on learning that a dollar worth some 37 francs in 1926 would squeeze out only a little over 25 francs in 1927. Actually persons bent on a trip for pleasure, particularly the spenders of dollars, calculate less than when they set themselves to figuring out normal expenses. And most of them have felt satisfied that in many cases the dollar would go further even now in France, as well as in any one of the several other countries, than it could be made to stretch at home. Moreover as all indications have shown—records of income tax, of home purchase of expensive things, of the numbers of investors—this country has today more inhabitants able to afford a trip abroad than it ever had before.

THE SPECIAL ELECTION

We think that the Texas Legislature made a great mistake when they called for an election on four proposed Amendments to be held Monday, August first. In the first place it comes at a time of year that a great many people in Texas are prowling about on vacations and are not thinking about voting. In the second place it is what is known as an off year in Texas politics. Thousands of voters in Texas do not pay their poll tax in this state except every other year, and the year in which they pay and get a receipt is the year that the general election is held. The year that state and county officers are elected. This year there will be thousands of people who will not be entitled to vote because they have not paid their poll tax, and then thousands of others will not vote because there is little interest in the amendments, and they will not take the time to go to the polls to vote. However the amendments put before the people are important ones. Some of them we believe should be given the support of the people and some of them to our mind is doubtful. All of them are well meaning, but we doubt if practical.

The first one proposes to increase the pay of state legislators and to raise the governor's salary from $4,000 to $10,000 a year. The second provides for some changes in the judicial system among other things, creating a supreme court of nine members and abolish the present commissioners who assist the supreme court judges.

The third proposes an entirely new system of taxation.

The fourth would abolish the fee system for county officials, placing them on a direct salary basis.

It is Amendment No. 3, the tax amendment, which is of most importance. In general it provides that the legislature may classify all property for purposes of taxation. Under its plan the legislature, after classfying the poperty, would designate certain classes which would be taxed to provide state revenues. These classes could not, then, be taxed either by counties, cities or school districts. The latter could tax only such classes of property as were left alone by the state. The danger of such a system lies in the fact that no limit of any kind is placed on the state's powers of taxation. It may best be illustrated by an example, which, although exaggerated, is not impossible. Suppose the legislature classified property and then decided that enough money for state purposes could be raised by taxing corporations only. The corporations would have to bear the entire cost of the state government and the county, city and school taxing bodies could tax all other classes of property. Then let us suppose, that the state found it did not have enough money and decided it would tax, in addition to corporations, merchants, manufactureres, all real estate, leaving nothing but personal property for the other taxing bodies to touch. Such a plan would mean that personal property would have to be taxed beyond all limits or else, cities, counties and schools could not raise enough money to carry on their businesses.

To carry on the illustration and show by a ridiculous example just how much power the legislature would have under the proposed amendment. It could, if desired, classify property according to whether it was owned by bald-headed men or red-haired men, and could tax either or both. But other features enter into this new tax proposal. The state would have to assess property and collect taxes. It has not organization for that. One would have to be created, presumably at Austin. Your property would be assessed by strangers who do not know local values. If you had an objection to make to the valuation you would have to go to Austin to make it, and your railroad fare in most cases would be as much or more than any reduction in values—if you got a reduction, which is not likely. Futhermore, the state would add to the taxes the cost of sending its assessors and collectors all over the state. It is a dangerous measure, this new tax proposal, and it is not enough for a person to be against it. That attitude won't count unless he goes to the polls and votes against the amendment. Amendment No. 1 is also of extremely doubtful value. Its change of pay for the legislators would mean approximately an increase of $250,000 a year. It is well known that the legislature now has too many members to be an efficient body. It is unwieldly. The increase in pay is not enough to insure that the quality of membership would be raised any. Even if it were there would still be too many members to do efficient work. The proposed increase in pay would be nothing more than extra cost to the state. It would not better present conditions in the legislature.

If a change is wanted there, let the number of legislators be reduced so that a compact, efficient body of men is obtained. Then pay that small number of men in proportion so that the best mature. Texas might then expect to have terial would be attracted to the legislagood legislators and good legislation at a cost that would be worth while.

As to the pay of the Governor we are heartily in favor of the governor being paid more, there is nothing quite so ridiculous in Texas as the pay the governor of this state reecives. The very idea of the Governor of Texas. The biggest state in the Union drawing the measly little sum of four thousand dollars. Thousands of men in Texas draw more salary than that, and do not have to spend thousands of dollars each year to be elected to the job.

HOME OWNERSHIP

It is a wonderful thing—a sort of permanent adventure—to have achieved a house, garden, and fields of ones own, to have and to hold, to cultivate and to improve. It's fine to pay rent but it does not give great joy; to pay taxes, however much one is loath to part with the money, ah, that is an adventure that makes a couple hold up their heads and feel themselves part owners of every schoolhouse, road, and other public utility. It's a successful tilt with Dame Fortune. No malcontent gets any sympathy from them—they own land, small or large thought it be, and they are for building up the community. Tenancy is the mother of "Oh' what's the use?" and ownership begets "Let's do it." The home of one's own many mean long plodding, self-control in resisting the temptation to turn into many a pleasant by-path but, oh, how well worth while in one's own house at the end of the road.

Oh, one could go along forever, talking about the occupations, the prizes of opportunity that woman has dared and won.

After all, the thing that venturing on the highways has done for man or woman has been to make the world one in thought, and in sympathy. Human beings, like circles, touch at one point and that point is the heart. If one doubhts it, let a neighbor, whether he be on the next farm or in the floods of the Mississippi Valley, venture into that dark valley of the shadow of death, and see the outpouring of helpful sympathy. On the road of life's adventure our various paths touch and cross. Sometimes the meeting and passing is in the valley, sometimes on the uplands, but each contact, each smile, and handicap is an adventure that makes the way richer, fuller, and more worth while.

OUT OUR WAY — By Williams

IT IS REPORTED

It is reported that Germany is constructing a 100 passenger plane.

—o—

It is reported that the cost of living in Germany is forty per cent over that of the war time and in France it is ovel four hundred per cent.

—o—

It is reported that the hog and cattle market is getting better every day. Good time for the farmer and the stockman to begin to think of his interests.

—o—

It is reported that in Asia an earthquake killed more than one hundred thousand people about May 10 and now the outside world is just hearing about it. Asia is a larger country than we thought it was.

—o—

It is reported that Lubbock is free from infantile paralysis. Old dame gossip stirred up some excitement in Lubbock when it was rumored that several cases were in Lubbock, but the city health officer denies it.

—o—

It is reported that U. S. and Japan are losing hope in the naval parley at Geneva as no agreement has been met with.

—o—

It is reported that the West Texas Gas company will build a large warehouse in Lubbock to care for the needs of the gas supplies in Lubbock.

—o—

It is reported that forty people were drowned yesterday on Lake Michigan while cruising on a small boat.

—o—

It is reported that over 22 million dollars worth of improvements are being made on the South Plains to date which includes construction of new railroads, gas line, hard surfaced roads, and many other civic improvements.

OPINIONS

FARM INCOME

While President Coolidge at Rapid City listened to the presentments of spokesmen for distressed farmers, his Secretary of Agriculture at Washington was engaged in giving out another set of figures bearing on farm income, or lack of it.

Both these sources of supply reason to think that the farmer, as has indeed been conceded for some years, does not receive all that he ought, as compared with other producers. But the Department of Agriculture and the statisticians of the Corn Belt Federation, whose figures are published simultaneously, none the less differ widely. The department finds that the farms in 1926 made a net income of some $2,440,000,000 about $400 on the average for each of somewhat over 6,000,000 farms in the country. The federation finds that the farmer is producing corn at a cost of 45 cents a bushel more than the present market price; wheat at a dollar more of cost to him than the present market; oats at a loss of 35 cents a bushel; hogs at a loss of $6 a hundredweight.

The farmer may not be making what he should, but the department at least shows him to be making something. Why, then, this discrepancy? It arises largely from two difference in figuring. The federations reckons $1,800 a year as a fair income to each farmer; it also reckons that he must receive a return of 5 per cent on his investment in real estate and of 7 per cent on his investment in other property.

The government reckons the total of all farm capital not far from $30,000,000,000 or $10,000 to the farm. It apparently allows some $750 a farm in the Department of Agriculture figures for 1926, as return applicable to capital. What valuation the Corn Belt Federation may put on farm investment does not appear in the figures now published. Much depends, evidently, on this matter of the valuation to be placed on farm capitalization. As for allowing an average return of $1,800 as the proper earnings of each person operating a farm, that figure is open to serious question.

No one knows how many farms are run on a part-time basis, nor how many are run incompetently, or in the face of adverse individual conditions when they should be closed down. On the standard farms the operator ought no doubt to average $1,800 but that is another matter.

In this discrepancy the federation would seem to be at fault. One can well understand that farmers who get too little may ask too much in the hope of getting enough. But the public wants to know what they really ought to get. In respect particularly to farm valuation, if something systematic is to be done by legislation the public should first have a more exact valuation of farm lands. It has already in large measure obtained such a valuation of railroad properties. The public will probably not concede that the seemingly inflated farm land prices of 1919 should form the basis of a present valuation. Yet subsequent farm distress has resulted, in part from the inability of owers to pay charges on debts incurred in land purchases in that inflation.

If farmers bought farms too high seven or eight years ago, in a speculative spirit, the public is entitled to know that before any extensive measure of relief at public expense or risk is passed to enable farms to earn a return on valuations. When we come to reckon land values, however, cost of reproduction, though it may help in valuing railroads, offers no help. You can not reproduce land. Earning power of land before the war, with allowance for subsequent change in the value of the dollar, might supply a fair valuation basis. But do farmers really want their lands valued on that basis?—Brooklyn Eagle.

YOUR HEALTH

BY DR. MORRIS FISHBEIN

Editor Journal of the American Medical Association and of Hygeia, the Health Magazine

A writer in Industrial and Engineering Chemistry calls attention to a possible hazard to human life involved in the industrial method by which silks are given additional weight.

Among the substitutes used for this purpose are lead and tin. Lead costs approximately one-tenth as much as tin, and this has apparently been a factor in the adoption of the method of weighting silk with tin-lead phosphate instead of tin tetra-chloride.

It seems, moreover, that silk weighted with lead salts seems to deteriorate more slowly than silk weighted with tin. From the standpoint of health, it seems possible that lead-weighted silk, used particularly in underwear, by coming into contact with the various secretions of the skin, may bring about some absorption of lead. Lead is a cumulative poison, and many people will remember the difficulties involved in the possibility of lead poisoning from ethyl gasoline. However, the view is theoretical, since poisoning from this source has not been reported.

In addition to the possibility of injury to health, lead may be extracted in benzine baths used by dry-cleaners so that an occasional white suit will turn gray when wool which contains sulphur is brought into contact with the silk which contains lead. Lead weighted fabrics also tend to turn darker on exposure to air in which there may be small amounts of sulphur.

The editor of Industrial and Engineering Chemistry says that he would prefer a tin sheet to a lead one. In any event, the purchaser ought to know whether or not the material purchased contains dangerous chemicals, and there would seem to be reason for research as to the exact extent of the hazard.

SO THINK WE

We think that a man who can work hard all day every work day in the year, and then go home to his wife and children and behave himself every night in the year is the best kind of a citizen a country can have but that the type is becoming scarcer every year.

—o—

We think that more precaution should be considered in the flight of cadets. The casual flying of one cadet cost the life of a cavalryman recently at El Paso.

—o—

We think that Lubbock's building program has to end. It is perfectly all. The building permits of Lubbock are steadily increasing.

—o—

We think that it will probably be a tough day for the flappers when the silk worms turn.

—o—

We think that possibly several years hence, the pioneer air lane traversed over the Atlantic by Col. Lindbergh will be one-way streets.

—o—

We think that nearly every city at some time suffers from the duel of the no-minded liberals or the narrow-minded reformers.

—o—

We think that there is one day this fall that the stores of Lubbock should certainly be closed tight and that is the day the Maadors clash with the Texas Aggies.

—o—

We think that real estate transfers are numerous in Lubbock each week—another good indication that the people of this city are still in an optimistic mood.

—o—

We think that it is getting nearly time for some of those home grown watermelons to be showing on on the local markets.

—o—

We think that every Lubbock citizen should get behind the South Plains Cooperative campaign and make one of the most successful campaigns in the history of Lubbock and the South Plains.

—o—

We think that 'tramp, tramp' song will have to be changed to 'shush-shush shush' since the army is going to walk on rubber heels.

—o—

We think that it seems Great Britain and a few of the others are considerably off their naval bases.

—o—

We think that the ladder of life always seems to be a little bit short of reaching our pet ambition.

LAUGHS

Five-year-old Freddie was spending the day with his aunt. Dinner was late, and the child began to grow restless.

"Auntie," he said finally, "does God know everything?"

"Yes, dear, every little thing."

"Well, then," he said in a tone of conviction, "God knows I am hungry."

—o—

"What's good for my wife's fallen arches?"

"Rubber heels."

"What shall I rub 'em with?"

—o—

"Do you think you could care for a chap like me?"

"Oh, I think so—if he weren't too much like you?"

—o—

Mrs. Brown: Does your husband object to cats?

Mrs. Smith: Yes, indeed. He says I feed all the cats in the neighborhood. Won't you stay and have tea?

—o—

She Objects

"Mommer," said Marion, "I wish people wouldn't speak of me as a bride elect. It sounds as if I had won Charles in a competition." "But if he picked you in preference to the others, isn't that complimentary?" "Yes, but some of the girls may claim I was elected by a small majority."

South Plains Press

THOUGHTS FOR YOUNG MEN

The following from the Childress Post is a condition that prevails all over the country, and it is a matter that should get the attention of the boys of this community as well. There is a lot to be taken into consideration when it comes to the making of manhood, and the getting and holding of responsible positios. The Post gives this story:

About twenty-five young men of Childress made application recently for an important position which was open. A large corporation, with nationwide ramifications and offering almost unlimited opportunity for advancement, had created a new "job" for some one.

The position involved the handling of considerable sums of money and the necessity of a bond. It did not require previous experience. The officials of the company considered all applications and was compelled to employ a young man who did not live in Childress, though they would have much preferred a Childress man.

An official of the company made this statement to the editor:

"Observation of the use of their time and money by the young men who applied for the place had practically all to do with their rejection. Some of them we did not believe to have the necessary educational qualifications, though most of them could have met that condition. The thing that dismayed us in considering them for the place was that too many of them were the young men who hang around the drug stores in the evenings, matching coins, betting on this or that, wearig the flashiest clothing and in debt, otherwise giving evidence of taking no thought for tomorrow and its opportunities. It is unspeakably sad," said the official, "that so many of our local young men failed to measure up to the simple requirements of this opening that is so full of promise for the successful applicant."

This column has repeatedly pointed out the fact that business men are constantly observing the boys who are growig up under their eyes. The habits of the boys are usually known to the business man. They may say nothig to the boys—most of them do not—but they are silently forming opinions and when the time comes for a discussion as to the fitness of one of the boys for an important post, the business man discovers as did the corporation official that his mind has already been made up from the bits of testimony which the boy's day-by-day life has offered. The business man can rarely overcome the resistance of a judgment so formed and he usually employes a boy about whom he does not know so much, because he prefers to take the chance this his recommendations are deserved.

And so we would plead that the young men look well to the impression he is making on his seniors. Be sure that the use of leisure time and money is such as to command the good opinion of older men. No business man likes to entrust his money to a young man who apparently does not know its value, who gambles it away, contributes to the support of bootlegger, pays a fine now and then—in other words is counted "a good fellow" by the "sports" he runs with.

On the opposite side of the picture is the business man, in secure financial position, who sets examples like the above to the young men of his town, and who is pointed at by them as justification of their course. "Mr. Soanso does everything I do, and he seems to be well enough regarded by everybody," they say. And the mouth of the would-be Mentor is sealed thereby, so far as the effectiveness of his advice is concerned. The adult business man's example can easly start another man's son on the wrong path. Sometimes it's his own son. What a tragedy!

BAD BOOKKEEPING

The medical part of a large city hospital had been reorganized and was said to be a model for public institutions of its kind. But nobody seemed to pay any attention to the department of food stores. A woman was moved up to take the place of a man who had been let out, and everybody forgot the department. The woman asked for better system, but no one seemed exactly responsible, so she struggled on, swamped with detail, keeping records of shipments in a cardboard box, in to which eight other employes also put signed receipts for such shipments if one of them happened to be about the place when a truck drove in. Naturally, under such an arrangement shortages developed. The woman is specifically accused of making off with 14 crates of cauliflower on a certain day, but the shortages are believed to run into thousands of dollars.

Probably the woman is merely the victi mof an organied graft but whatever be the truth of this particular matter it all goes to show that hospital management is as important as hotel management and ought to be handled in much the same way. Hospital stores will not look after themselves.—Gainesville Register.

GOOD ROADS

The citiens of Hollis recognize the plight of their city and are now out in a united effort to hold their trade. Altus is building good roads right up to Hollis on the east. Childress and Collingsworth counties threatened on the west and old Greer has good roads to the north. That means Hollis merchants and citigens must get busy with good roads. Childress county is now in the same predicament that Harmon is threatened. On three sides of Childress county road bonds have been voted to pave highways and roads right up to Childress county. Our merchants and citizens, and the citigens are interested as much as the merchants, realize that trade is going away from Childress unless good roads are constructed. In event the county-wide bond issue fails there will be another election just as soon as a district is formed. The district will be formed in a manner to assure success of the bond issue.—Childress Index.

Neighbor: I understand your son got his B. A. and his M. A.

Father: Yes, but it is still his P. A. that supports him.

How To Treat Shock Victims In Case Of Emergency

Editor's Note: This is the last of three health talks on the causes and treatment of electrical shock cases.

When a person has been shocked with electricity, death may occur instantaneously, due to paralysis of the centers of the brain; interruption of the circulation of the heart because of overexcitation of the heart muscle; suffocation from the forcible contraction of all of the muscles associated with breathing; burning due to the arc between the patient's body and the electrical connection; and failing when the person is shocked while at work on a high pole, a tower or some building.

If the person is seen, immediately and is not dead, the first step is to remove him at once from the source of the current, taking care that the person who removes the injured workman does not himself join the connection and receive a shock. Artificial respiration should be started at once. The method most advised nowadays is the Schaefer prone pressure method. This is a one-man method, simple to perform and now being taught to all first-aid workers in industrial plants.

If the heart needs stimulation, this is sometimes accomplished by a sharp slap over the heart region in the chest. A physician can, of course, stimulate the heart directly by the injection of drugs and in some instances even restore life by opening the body and directly massaging the heart.

Physicians do not incline to the purchase of artificial mechanical breathing apparatus. Dr. Fisher states that he does not know of a single case of electric shock on record in which the patient's breathing had stopped and in which the heart had ceased to beat and responded only with a twitching, in which a mechanical device ever brought about recovery. Moreover, the mechanical apparatus is not present when needed and the delay in its receipt sometimes interferes with the use of the manual method commonly advised.

The average person will breathe from sixteen to twenty times per minute. Dr. Fisher believes that artificial respiration movements should be given more rapidly than this, since not sufficient air will be taken in at that rate to comfort the patient. He believes the rate should be between twenty-four and forty respiratory movements per minute.

Today's Poems

REAL ARMISTICE

"Cease firing!" Over all the world
The swords were sheathed, the banners furled.
"The war is dead!" the nations sang;
Ten thousand joybells rang!
Hosannas rose from every shore,
'Peace, peace is ours forevermore!'

Before the joyous shouting died,
Dark war clouds gathered far and wide.
Men could not swiftly sweep away
Wars desolating tempest away.
That down the ancient, wrathful years
Has held them captive to their fears.

In minds too young for enmity
There lies the way to make men free.
When children's friendships are world-wide,
New ages will be glorified.
Let child love child, and wars will cease;
Disarm the hearts, for that is peace.

"SALUTE TO THE TREES"

"Many a tree is found in the wood
And every tree for its use is good.
But the glory of trees is more than their gifts,
'Tis a beautiful wonder of life that lifts
From a wrinkled seed in an earth-bound clod,
A column, an arch in the temple of God,
A pillar of power, a dome of delight,
A shrine of song, and a joy of sight.
They shelter the dwellings of man; and they bend
O'er his grave with the look of a loving friend.
I open the window and make salute;
God bless thy branches and feed thy root.
Thou has lived before, life after me,
Thou ancient, friendly, faithful tree.'"

—Henry Van Dyke.

ARE RECOMMENDED FOR THOSE O ARE IN QUEST OF REAL THRILLS

GTON, July 28 (AP)— who must have thrills f Mindanao, a Southern he Philippines, is recom-

ays Lieutenant Calixto the native constabulary, of Moro outlaws could ugh excitement to satis- anybody craving adven-

mself has faced the pol- rs, the arrows, man- razor-edged knives of with such courage that rewarded with a year's United States to study ters at Fort Benning. just completed his on the way back to es.

his experience in he recalled an expedi- t a band of 150 Moros killing a constabulary eergeant, three privates Ilan, whom scouts had ed on a hill rising from d backed by a wall of

t with his company be- , carrying a long staff he probed the ground to avoid stumbling in- p. To fall into such a mean death on the pol- s of implanted spears. party approached the nghold, they saw an ll on the hill crest and mont at its base. Volun- e the wall were called e officers, exercising e under the constabul- ept toward the wall. opened fire, but the replied in kind, silenc- w's guns. When the firing the officers h for the wall, and d across the moat and up the tangle of bam- epers which formed its

the top of the wall, he three cartridges of his repeating shotgun into e. Abandoning the woo- hildren they had with utlaws dashed into a which some escaped underground passage. ent, the 24-year-old nned to be an undis- r. But only for a half naked Moro arose- y near him, spear dly tip glistening in Duques comrades but the Moro appeared their bullets, and the ed the stock of his to parry the spear n't necessary to swing ever, for a bullet which pping the life of the nly proved too much he pitched headfore- e redoubt.

h To Hold nquet Friday

Epworth League of Methodist church will ty" banquet Friday the home of R. A. Hol- Fourteenth street. al purpose of the oc- promotion of co-op- the league itself, the idea of social en- a sound basis for er members, but new- ally, and others as- the league member-

invitation to attend is thodist young people, planning attending are make reservations church organization.

Of $1,000 Is d For Youths

Alvin Vaughan, Odell y Teal and Birgil Allen, rged with burglary in with the robbing of a r of the Woodrow com- approximately $400 con- trunk, was set at $1000 ments were being made afternoon to secure their n jail here.

kler stated that two entered her home early morning while she was forcing her to silence pistols, rifled her trunk ately $600 with which ended to pay off car-

WEEN SHEEP CATTLE MEN ENDS

ELO, Texas, (AP)—Eco- ure has resulted in an n the war between the cattlemen of the south-

writers of wild west been weaving thrillers dislike the cattle men for the sheep ranchers, will have to hunt a new

e and Slaughter, of San of the few big cattle xas, this year had the est wool crop in the of 185,000 pounds. They by only one clip that tters of Sutton county 00,000 pounds of wool. like cows better, but the most money," was ation of N. D. Black-

tell me where is the swallow?" the teacher s. said Horace, proudly, stummick."

"I represent a socie prevention of profanity, take profanity entirely r life and— "Hey, Mother! Here's a ants to buy our car!

Tuskers Appear Rabbits From Air

KHARTUM, Egypt, (AP)—The air route mapped out above the wilds of Africa over which airplanes are to fly in the service between Khartum and Kisumu is at such a height that elephants appear about the size of rabbits.

Captain Gladstone, director of the North Sea Transport Company, who has made numerous trips preliminary to inauguration of regular commercial service, relates that during a flight over the country between Bor and Shambi he noticed a large number of animals which appeared to be black sheep or rabbits.

He descended to have a better view and then realized that what he had sighted were elephants—about a thousand of them.

As the noise of the motor came nearer the herd stampeded and scattered in all directions, leaving behind one of the largest bulls. He tossed his trunk into the air and in defiance rocked his body back and forth in apparent rage at the intrusion of his native haunts by so great a "bird."

Airplanes cover the distance between Kisumu and Khartum in four days, in comparison to the 14 days' journey required by rail and steamer. Regular service is expected to be started in the fall or as soon as the machines for the route have been completed.

FLOYD BOND VOTE CLOSELY WATCHED

CITIZENS WILL DECIDE IF COUNTY WILL PAVE THE LEE HIGHWAY

LOCKNEY, July 28.—Counties east and west of Floyd will have their eyes on Floyd county August 1 as that is the day the voters decide whether or not the Lee Highway will be paved in that section.

Hale on the west and all counties east have already voted bonds to hard surface that highway and Floyd is the connecting link.

An advertising campaign is under way to instill in the minds of the voters the need for the bonds to be passed and the advantages are being presented both by newspaper and direct mail advertising.

The Lee Highway enters Floyd at the southeast corner, traverses the heart of the shallow water farming belt and passes out at the central western side of the county, being a road over a level plain and through one of the best farming regions of the South Plains.

PAUL STANTON

(Continued From Page 1)

it seemed as if he lightning had struck within a few yards of the town. The scene of the tragedy is just 2½ miles north of where J. H. Burroughs was killed by lightning about a year ago.

The boys are the sons of H. V. Stanton, brother of H. W. Stanton, 1907 15th street. Their mother has been dead for several years. They moved to this section about four years ago from Mt. Vernon, Texas.

The boy is survived by his father, five brothers: Jim and H. V. jr., who were with him; Velvin, Pies and Cecil who live near Shallowater; Fletcher, of Mt. Vernon and a sister, Mrs. Mike Lawrence of Mt. Vernon.

Funeral arrangements had not been completed last night. The body will be carried to Mt. Vernon for burial. Powell undertaking company have charge of the arrangements.

WICHITA FALLS MAN IS CRITICALLY ILL AT ABILENE

ABILENE, July 29 (AP)—Harry H. Kline, of Wichita Falls, who was stricken with a heart attack this afternoon while driving his car to an oil well rig northwest of here in Shackleford county, remained unchanged and in a serious condition at the West Texas Baptist sanitarium early tonight.

Decision On Funds Handling Delayed

ROCK SPRINGS, July 28 (AP)—After hearing the demurrer of the defendants in the case of A. E. Aiken against the Citizens Committee which had charge of the distributing of the relief fund given the city following its disastrous storm of April 12, Judge Joseph Jones, presiding, reserved his decision until 9 o'clock Friday morning. The demurrer of the defendants contends that the distribution of the funds and the work of the committee are a matter over which neither the district court nor any other court has jurisdiction. The court room was filled during the day and while there was no demonstration of any kind the situation is tense.

Should Judge Jones sustain the demurrer of the defendants then the case would be thrown out of court and a refiling of the case along somewhat different lines would be resorted to should there be a desire to carry the matter further. Should Judge Jones overrule the demurrer then the taking of testimony would be in order.

The petition of Mr. Aiken, the plaintiff, alleges that the relief committee mismanaged and misappropriated the money and that members of it paid themselves an unregsonable amount.

Nachtrab Facing 11 More Charges

AUSTIN, July 28 (AP)—Eleven indictments charging forgery and passing of some $1,100 in state highway warrants during last year were returned late today against L. J. Nachtrab, former division highway engineer, by the Travis county grand jury investigating alleged "payroll paddings" and other activities which the attorney general's department claims cost the state more than $16,000.

Nachtrab is already under bond to answer to five recent indictments charging forgery of highway warrants. He was indicted the first time with S. C. Tompkins, formerly division chief clerk under him and H. Joschke, allegedly carried as a "dummy" on the payroll. The latter were charged with theft.

Indictments returned today charged that Nachtrab used the names "S. B. Haven" and "Charles Richardson" on 14 warrants cashed at various times.

The grand jury recessed until August 8th. Further investigation of highway department payrolls probably will be made.

Decreased Loads Shown By Roads

(By Associated Press)

DALLAS, July 28. — Railroads serving southwestern territory report for the two weeks ended July 9 a decrease of 9.1 per cent in carloaded with revenue freight and a decrease of 18.4 per cent in loaded cars received from connections as compared with the same two weeks last year, R. C. Andrews, district manager of the car service division of the American Railway association, said.

In his report on conditions for two weeks ending July 14, Mr. Andrews to the Fort Worth market [illegible] 10 per cent less, with calves 40 per cent more, hogs 42 per cent more and sheep approximately the same as for the corresponding period last year.

A decrease was noted in coal shipments, while cement was slightly ahead, and a similar smaller volume is reported in sand, gravel and stone, as well as forest products. Despite the flood's destruction of many acres of sugar cane in Louisiana the outlook for a good crop of what was left is favorable, with a reduction forecast for sugar beets, and a slight increase in rice production is predicted.

Watermelon and cantaloupe shipments from Texas continue good according to the report, and citrus and other fruits and produce are moving in small volume.

No shortage in car supply or shipping facilities have been reported.

BIG REDUCTION OF COTTON OUTPUT IN SOUTHWEST STATES IS PREDICTED

DALLAS, Tex., July 28.—A decrease of approximately 2,740,000 bales of cotton is estimated for the production in Texas, Oklahoma, Louisiana and Arkansas in the report issued by R. C. Andrews, district manager of the car service division of the American Railway Association for the first half of July.

"Summing up the entire situation in the four Southwestern states and considering the decrease in acreage and the much smaller quantity of fertilizer used as compared with last year, it would seem that not more than seven million bales will be produced, which compares with 9,742,572 bales produced in 1926," Mr. Andrews said.

Rain Heavy in South

"The crop in central, north central and south central sections of the Southwest is in good condition generally. Too much rain in extreme southern sections has continued to interfere with picking and has caused increased weevil and army worm activity, shedding and deterioration. Picking and ginning operations are in progress in southern counties and will extend northward as the season advances. Cotton planted in the flood areas of Louisiana and Arkansas, while getting off fairly well, is probably too late to escape heavy weevil and army worm infestation before maturity. The crop in northern sections of Texas is late and although moisture has been plentiful lately the possibility of maturity before frost is exceedingly doubtful. Heavy weevil and flea infestation is reported over a large part of Oklahoma.

Market Strengthened

"Considerable strength to the cotton market has been shown on account of the probable decrease in production, but stocks on hand, plus this year's indicated production, by no means represent a shortage of cotton for necessary requirements and producers should not be misled by the small advance in price into thinking that the present market strength will be maintained without a systematic and definite effort to market this year's crop in an orderly manner and in proportion to current consumptive demands. In other words, this season's crop must be marketed gradually and only as needed if prices represent the cost of production and the profit that producers are entitled to receive."

Mr. Andrews cautions that the business situation generally in the Southwest will be affected favorably or unfavorably in proportion to the ratio of cotton prices to production costs, and the matter of orderly marketing of this season's crop should have the serious consideration and assistance of all interests.

Pony Express Mail for Coolidge

An invitation to President Coolidge to attend the Frontier Days celebration in Cheyenne, Wyo., was sent by pony express in ten relays over the 270 miles to the Black Hills White House. W. H. Robitaille (left) and F. A. M. Stuart, wearing a buckskin suit such as he wore in the days when he rode in the pony express, are shown holding the invitation, which was pyrographed on calfskin.

SOUTH PLAINS OIL NEWS

EDITED BY EARL THOMPSON, PHONE 13 OR 14

HENDRICKS POOL EXTENDED

The Hendricks pool in Winkler county was extended one and a half miles to the north Wednesday by the Southern Crude Purchasing Company's No. 1 A. I. in section 44, block 26, public school lands, which was flowing 40 barrels hourly from a total depth of 2,931 feet and two feet in the pay. Owing to the distance from other producers it is now expected to cause a big drilling campaign, as it is feared would result from the bringing in of the Texon No. 1 Hendricks. Unconfirmed reports have it that the Texon well has topped the pay.

FOSTER TEST IS MAKING 170 BARRELS AT 2,850

The California Company's No. 1 W. L. Foster, one of the most recent producers in Mitchell county, is making 170 barrels daily from 2,850 according to reports. The oil tests 37.6 gravity. The well is 1,650 feet from the south and 2,310 feet from the west line of section 6, block 29, township 1 south, T. & P. survey, on the western edge of the field. It topped pay at 2,830 feet and made 210 barrels in 24 hours after being shot with 350 quarts at 2,839-40 feet. A lighter showing was encountered at 2,550 feet.

EMPIRE TEST DRILLED IN CALLAHAN PRODUCING

The rank wildcat of Empire Gas and Fuel Company, on the Johnson farm, in Callahan county, the first deep producer of the county, which has been shut in for several days, was opened up and permitted to flow for four hours, and made 42 barrels of fluid an hour. Fifteen per cent of the fluid was water.

MARLAND MAKES NEW HOWARD COUNTY TEST

BIG SPRING, July 28.—The oil activity seems to be gaining in Howard county, new locations are being made daily the Marland Oil company of Texas, has made a new wild-cat location on the Haynes farm, four miles north of Big Spring, on Section 20, Block 32, Tsp. 1 north. The closest production to the well being at least ten miles.

The Peer Oil company also made new location on the center of N. W. quarter of section 39, block 30, T. & P. survey.

Robert Clencering and Miss Mary Davis of Glasgow eloped in a stolen car, but were caught before the ceremony was performed.

M. and Mme. Leon Fertrofs of Marseilles danced on their 90th wedding anniversary, each being 108 years old.

EXCLUSIVE WALL PAPER DESIGNS

Nowhere in the city will you find a more complete showing of artistic wall paper—and it is our belief that for the quality we offer our prices are lower.

HILTON-SANSOM PAINT & PAPER COMPANY

K and 13th Phone 1027

UNION BUS TERMINAL SCHEDULES

LUBBOCK TO AMARILLO

NORTH BOUND—READ DOWN					SOUTH BOUND—READ UP			
8:00AM	10:30AM	2:30PM	5:00PM	LUBBOCK	1:00PM	4:35PM	7:15PM	9:40PM
8:40AM	11:10AM	3:10PM	5:35PM	ABERNTY	1:00PM	4:00PM	6:36PM	9:00PM
9:20AM	11:45AM	3:45PM	6:10PM	HALE CN'TR	12:25PM	3:25PM	5:55PM	8:25PM
9:45AM	12:10PM	4:10PM	6:30PM	PLAINVIEW	12:00N	3:00PM	5:30PM	8:00PM
10:10AM	12:35PM	4:35PM	7:00PM	KRESS	11:25AM	2:25PM	4:55PM	7:25PM
10:45AM	1:10PM	5:05PM	7:30PM	TULIA	11:00AM	2:00PM	4:30PM	7:00PM
11:15AM	1:50PM	5:45PM	8:05PM	HAPPY	10:30AM	1:20PM	3:55PM	6:20PM
12:00N	2:35PM	6:35PM	8:45PM	CANYON	9:40AM	12:40PM	3:15PM	5:40PM
12:45PM	3:15PM	7:15PM	9:30PM	AMARILLO	9:00AM	12:00N	2:30PM	5:00PM

Convenient connections with Panhandle Oil Fields, Colorado and Oklahoma.

LUBBOCK TO SWEETWATER

SOUTH BOUND—READ DOWN				NORTH BOUND—READ UP		
7:45AM	2:00PM	5:00PM	LUBBOCK	9:00PM	2:00AM	
8:25AM	2:35PM	5:40PM	SLATON	3:15PM	8:15PM	1:20AM
8:45AM	3:00PM	6:00PM	SOUTHLAND	2:55PM	8:00PM	1:00AM
9:15AM	3:45PM	7:00PM	POST	2:15PM	7:15PM	12:15AM
9:45AM	4:15PM	7:30PM	JUSTICEBURG	1:50PM	6:30PM	11:30PM
10:30AM	5:00PM	8:10PM	DERMOTT	1:10PM	5:50PM	10:50PM
10:45AM	5:30PM	8:30PM	SNYDER	12:50PM	5:30PM	10:30PM
11:15AM	5:50PM	8:50PM	HERMLEIGH	12:00N	5:10PM	10:10PM
11:30AM	6:15PM	9:15PM	INADALE	11:40AM	4:45PM	9:45PM
11:45AM	6:40PM	9:40PM	ROSCOE	11:20AM	4:20PM	9:20PM
12:00N	7:00PM	10:00PM	SWEETWATER	11:00AM	4:00PM	9:00PM

Connections at Sweetwater for Abilene and Ft. Worth at 6:20AM, 12:30PM, 4:20PM, and 8:00 PM. Connections at Sweetwater for San Angelo at 6:20AM, 12:15PM, and 4:20 PM. Connections at Snyder at 10:00AM and 5:30 PM for Breckenridge, Fort Worth and Colorado.

LUBBOCK TO CLOVIS

WEST BOUND—READ DOWN				EAST BOUND—READ UP	
8:00AM	2:30PM		LUBBOCK	12:00N	4:40PM
8:25AM	2:55PM		SHALLOWATER	11:30AM	4:10PM
8:50AM	3:20PM		ANTON	11:05AM	3:40PM
9:25AM	3:30PM		LITTLEFIELD	10:40AM	3:20PM
9:45AM	4:10PM		AMHERST	10:20AM	3:00PM
10:10AM	4:30PM		SUDAN	10:00AM	2:45PM
11:00AM	5:20PM		MULESHOE	9:10AM	2:00PM
11:45AM	6:10PM		TEXICO-FAR	8:20AM	1:05PM
12:00N	6:30PM		CLOVIS	7:00AM	11:45AM

Car leaving Lubbock at 8:00 AM goes through to Roswell.
Car leaving Lubbock at 2:30 PM goes through to Portales.

LUBBOCK TO BIG SPRING

READ DOWN				READ UP			
8:00AM	2:00PM	7:30PM	LUBBOCK	10:30AM	4:30PM	4:30PM	9:30PM
9:00AM	3:15PM	8:30PM	TAHOKA	9:30AM	3:15PM	3:15PM	8:15PM
9:45AM	4:00PM	9:15PM	O'DONNELL	8:40AM	2:45PM	2:45PM	7:30PM
10:30AM	4:30PM	10:00PM	LAMESA	8:00AM		2:00PM	7:00PM
12:30N	7:00PM	-------	BIG SPRING	-------	10:00AM	-------	5:00PM

Connections at Lamesa for Midland and Odessa at 10:30AM, and 4:30PM, and at Big Spring for San Angelo at 8:00AM, and 12:30PM.

LUBBOCK TO BROWNFIELD

READ DOWN				READ UP	
8:00AM	12:30PM	5:00PM	LUBBOCK	9:30AM	2:00PM	6:30PM
8:40AM	1:15PM	5:45PM	ROPES	8:45AM	1:10PM	5:45PM
9:00AM	1:35PM	6:00PM	MEADOW	8:25AM	1:00PM	5:25PM
9:30AM	2:00PM	6:30PM	BROWNFIELD	8:00AM	12:30PM	5:00PM

LUBBOCK TO SPUR AND WICHITA FALLS

READ DOWN				READ UP		
8:00AM	12:30PM	5:00PM	LUBBOCK	10:00AM	4:30PM	8:00PM
8:40AM	1:10PM	5:40PM	IDALOU	9:20AM	3:50PM	7:20PM
9:00AM	1:30PM	6:00PM	LORENZO	9:00AM	3:30PM	7:00PM
9:30AM	2:00PM	6:30PM	RALLS	8:30AM	3:00PM	6:30PM
10:00AM	2:30PM	7:00PM	CROSBYTON	8:00AM	2:30PM	6:00PM
11:00AM	3:30PM	-------	DICKENS	-------	1:30PM	4:45PM
11:30AM	4:00PM	-------	SPUR	-------	1:00PM	4:15PM

Connections at Spur for Stamford, Breckenridge, Ft. Worth at 12:00 Noon and at Dickens for Monday, Seymore, Wichita Falls, Stamford, Ft. Worth and Breckenridge at 4:00PM and at 12 N.

DICKENS TO WICHITA FALLS

READ DOWN		READ UP
11:00AM	DICKENS	1:30PM
12:30PM	GUTHRIE	12:00N
2:00PM	BENJAMIN	10:30AM
3:15PM	SEYMOUR	9:00AM
5:30PM	WICHITA FALLS	7:00AM

Connections at Wichita Falls for Oklahoma and Fort Worth points.

RALLS TO QUANAH

9:30AM	RALLS	3:00PM
11:00AM	FLOYDADA	2:00PM
12:45PM	MATADOR	12:30PM
2:30PM	PADUCAH	9:30AM
4:30PM	QUANAH	[illegible]

Connections at Quanah for Oklahoma and other points.
Car leaves Lubbock for Levelland at 12:00 Noon and leaves Levelland at 2:30PM, for Lubbock.

NO PASSENGERS PICKED UP OR DELIVERED AFTER JUNE 15.

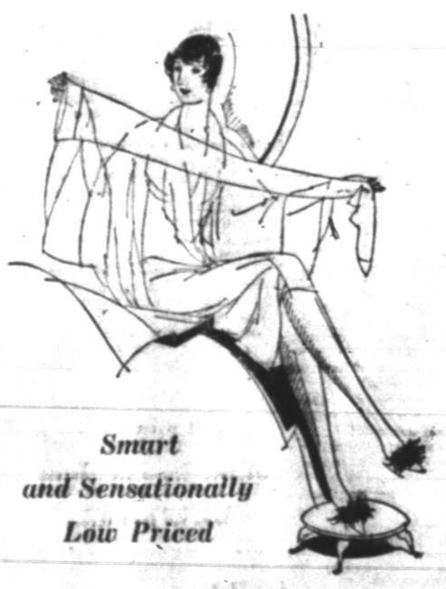

Smart and Sensationally Low Priced

SALE OF GORDON'S SHADOW CLOX HOSE

Regular $3 Value

$2.25

This is positively the lowest price for which these hose have been sold anywhere.

Do not confuse Shadow Clox with embriodered Clox, for Shadow Clox are woven into the hose by an attachment to the machinery and are not raised. The embroidered clox is much shorter and is raised.

You may have them in Black Clox or the self same color or clox running down. Trey're made of a very sheer chiffon and the newest summer colors are included at the sensationally low price of

$2.25

Jarett's Fashion Shop

913 Broadway Phone 1496

For Joyful Break fasts —

Old Fashioned Fried Mush Enriched with

Deming's QUALITY CANNED SALMON

Happy smiles attend the breakfast in home or by campfire where DEMING'S, the world's *Quality* SALMON, is served in this delectable way:

Add 1 teaspoon salt to 1 quart boiling water, then sift in a cup of cornmeal, stirring constantly. Cook five minutes over direct fire, then 1 hour in double boiler. Add 2 cups DEMING'S Quality canned SALMON, flaked, and season. Cook a few minutes longer, pour into pan and chill. When desired for serving, cut into ½ inch slices and saute in butter to a golden brown.

Try any Brand of canned SALMON under the DEMING name, *in half a dozen varieties* of this toothsome seafood, au gratin with cheese, in a fluffy souffle, creamed on toast or just as it comes from the tin.

To insist on DEMING'S (DEMING & GOULD) is to enjoy *quality* in the "King of Food Fish," direct from the cold, deep waters of Puget Sound and Alaska to your table, in vacuum-packed, hermetically-sealed tins. Tender, rich, high in PROTEIN (Nutriment) content, easily digestible, healthful in IODINE and MINERALS.

DEMING'S *Quality* Canned SALMON is the *best Food Value at the Least Cost* of anything in cans.

Send in this coupon for DEMING'S Free Booklet, made for your recipe cabinet, giving 50 Prize-Winning ways to prepare DEMING'S on every occasion.

DEMING & GOULD CO.,
South Bellingham, Washington:
Please send me the Novel Deming Salmon Recipe Book.
Name.....
Address.....
..... (B)

END of THE WEEK Specials

FROM OUR FIFTH

ANNUAL JULY CLEAN SWEEP SALE

A GOOD BROOM FREE WITH $10 PURCHASE

Clean Sweep Of Garza Sheets

63 x 90 Garza Sheets ---------- 84c
72 x 90 Garza Sheets ---------- 89c
81 x 90 Garza Sheets ---------- 95c

From The Piece Goods Section

CELLENESE VOILES
Special lot of Cellenese Voiles in regular $1.65 grades an unusual value when priced per yard for ---------- $1.00

PRINTED SILKS
Group lot of Printed Silks in both light and dark patterns and small designs $2.50 value now ---------- $1.19

CREPE
Special lot of Georgette Crepe our regular $2.00 feature grade priced for Week End Special per yard---- $1.19

BRILLANT CLOTH
One lot of good patterns in Brillant Cloth ideal for slip material and pullman robes $1.50 value per yard---------- 79c

CHAMEUSE
One group lot of Chameuse regular values range from $1.85 up to $2.25 per yard Week End Special per yard------ 79c

PONGEE
Our feature Natural 12 MM Pongee selling regular for 69c now priced For Week End Special per yard ---------- 49c

BED SPREADS
All remaining Bed Spreads in Rayon and Lace sizes 63 x 90, 72 x 108, and 81 x 108 Week End Special ---------- ONE-HALF PRICE

WORK PANTS
Men's Khaki Pants former values range from $1.25 to $2.25. Extra Special -------- 89c

MEN'S STRAW HATS
Special lot of Men's Straw Hats $3.50 to $4 values choice-- $1.25

CHILDREN'S HATS
Close Out of all Childrens Hats and Caps in Cloth, Straws and Panamas at—ONE-HALF PRICE.

WASH SUITS
All remaining Children's Wash Suits from Kaynee sizes, 3 to 7 now at—ONE-HALF PRICE.

LADIES DRESSES
Shown in colored Voiles, Printed, Batiste and Dimites values up to $8.50 now---- $3.35

LADIES DRESSES
Dresses in Crepe De Chine, Prints and Tub Silks $16.45 values now for only -------- $7.85

SPORT AND PARTY DRESSES
Made of Georgette, Crepe, Prints and Tub Silks values up to $29.85 for only---- $10.65

WHITE SHOES
All remaining White Shoes in one lot values from $8.50 to $10.00, now choice -------- $3.85

COLORED KID SLIPPERS
One lot of Colored Kid Slippers from the finest makers regular $10 & $11 value $5.85

Hemphill-Price Co.

Cullen Landis Goes to Jail

With his alimony payments $1000 in arrears, Cullen Landis, film star, was sentenced to five days in jail by Judge Robert H. Scott. Landis testified he had earned $17,000 since last November, of which he paid his former wife, Mignon LeBrun Landis, 2700. Here Landis is pictured in his cell.

Crushed Skull May Solve Mystery Of The Death Of William B. Head

(By Associated Press)

DENVER, Colo., July 28 (AP)—Solution of the four year old mystery of the disappearance of William B. Head, Jewelry salesman of Mineola, Texas, from a ski tournament near Idaho Springs, Colo., today was declare dto be near as police officials reopened their investigations with the discovery late yesterday of a crushed skull, identified as that of the missing man. Discovery of the skull, almost a year subsequent to the discovery of a skeleton of a man which was positively identified as that of Head, caused investigating officers to declare the man had been murdered.

In company with a friend, William Osborne, Head left Denver the morning of July 4, 1923, to attend a ski tournament near Idaho Springs. While there the men became separated and Head, never again was seen. Searching parties combed the mountainous region near the skiing course and rewards aggregating $1,000 were offered by W. C. Head, father of the missing man.

The theory of murder was strengthened by the finding of the skull with a star shaped hole directly above the right eye, and by the fact that $1,200 and a diamond ring which Head was known to have on his person at the time of his disappearance were missing when his skeleton was found. B. F. Napheys, jr., deputy district attorney of Idaho Springs, following discovery of the skull, declared the arrest of one man would clear up the mystery. He declined to answer questions regarding the man sought.

swam to the launch where Mr Corning pulled them aboard. We dived to liberate those imprisoned below deck.

"We loaded the launch until it seemed it would sink. We must have had fifty aboard. Then we headed for the municipal pier. It was there that mothers missed their children and parentless babies cried in panic and sorrow."

Johnny Weismueller, swimming star, dived for many of the bodies, being attracted to the scene from a nearby beach where he was bathing.

26 Dead, 20 Missing

A total of 64 persons were known to have been aboard the ill fated "Favorite" when it sank in Lake Michigan late today. Twenty-six are dead, 18 rescued and 20 others missing.

The Dead

CHICAGO, July 29. (AP)—The list of identified dead caused by the capsizing of the Favorite follows:

Mrs. Fannie Holmes, 45, Berwyn, Ill.

Mrs. Clara Young, 34.
Ruth Young, 7, her daughter.
Robert Erickson, 6.
Three-year-old son of Mrs. Pauline Abernathy, Evanston, Ill.
Four-year-old son of Mrs. Abernathy.
Mrs. Amanda Berntt, 59.
Robert Koutnick, 7.
Henry Koutnick, 8.
Jenette Hendricks, 5.
Mrs. Koutnick.
Margaret Murray, 7.
George Murray, 4.
Mrs. Mabel Parento, 27.
Anthony Parento, 8 months.
Michael Citera, 7.
Nathan Pozmanski, 35.
Mrs. Bessie Pozmanski, his wife.
Mrs. Cora Bordegan.
S. Koutnick, husband of Mary Koutnick.
Mrs. Fannie Hendricks, 37.
Murray Hendricks, 7, her son.
Mary Hendricks, 10, her daughter.

Reported missing:
Mrs. Pnelow and son Vincent.
Parents and four sisters of Robert Peters.
Five children of Mrs. Cora Bordensen.

Unless otherwise listed, all are from Chicago.

MIDLOTHIAN MAN KILLED BY "LIVE WIRE" CONTACT

WAXAHACHIE, Texas, July 28 (AP)—Clyde Culwell, 28, a tailor of Midlothian, was killed today when he came in contact with a "live" wire while repairing a radio aerial which had fallen over a low voltage electric wire. He is survived by his widow, and parents, Rev. and Mrs. S. L. Culwell. Burial will be here.

AIMEE'S ROW

(Continued from Page 4)

copy of a letter addressed to the mother.

Mrs. Kennedy took the copy from the hands of a newspaperman at her elbow and read it into the telephone.

Mrs. McPherson insisted that she had not made it public and demanded that Mrs. Kennedy refuse to give out her reply.

Said Mrs. Kennedy: "I can't do that, dearie, when you show such bad faith."

Mrs. McPherson's letter to her mother read in part: "My heart is broken. I feel as though the world had collapsed upon me. The very thought of my own mother deliberately calling up the newspapers and giving them the horrible untruths and heart-crushing falsehoods which appeared in the press today as quotations from you. How could you do this to me? Oh mother you have finally broken my heart. You have carried out your threat that workers have told me you made * * * your statements must be the result of a nervous strain. I do hope you will suffer no permanent impairment. Lovingly, Aimee."

Both Protest

"Thank for your little letter," Mrs. Kennedy's reply began. "You do not feel more badly than I do over this matter. It has been terrible for me since your public ultimatum: the resign from the temple! * * * did you think it was necessary to try to disgrace me over the pulpit?

"You speak of broken hearts. Yes, I know we are both broken hearted.

"I am informed that your 'committee' is giving out affidavits and inflaming the mob spirit here. For your own dear self and future I trust this is a mistake. * * *

"I do not think any one of the newspaper people will say that I spoke a word against you. On the other hand if you knew the pressure that has been brought to bear, you would think I had kept the story down. * * *

"Assurhig you still of my love and best wishes for yourself and work, I am, as ever, mother."

The temple committee's pronunciation put forth through its attorneys, accused Mrs. Kennedy of being a "usurper of the powers and functions" of Aimee Semple McPherson.

It pointed out that the Echo Park Evangelical association the trustees of which are Mrs. Kennedy, Mrs. McPherson and the latter's secretary, Miss Emma Scaheffer, owns the temple property and controls considerable sums received in church contributions and that Mrs. Kennedy "persistently refused to give the membership any information with reference to the same."

What To Do?

The rich and benevolent Mrs. Lionshield came one day to bring charity and brightness into the poor home of the widow Peterson She began, however, with a long series of questions. Mrs. Peterson interrupted her. "This is new to you, ma'am?" Mrs. Lionshield admitted it was. "Then," returned Mrs. Peterson, "I'll tell you what to do. You sit down on this chair, read a chapter out of the Bible, give me a dollar, and leave!"

All Set!

A student failed in examination in all five subjects he took. He telegraphed his brother: "Failed in all five. Prepare papa." The brother telegraphed back: "Papa prepared. Prepare yourself."

FLOGGING

A Pulaski (Tenn.) grand jury indicts 13 for flogging two white men and a negro last winter for alleged infractions of the moral code and contempt for prohibition. The action is late, but may not be too late. Convictions on charges of this sort are hard to obtain, even when investigation follows soon after the crimes. But it may be that the evidence causing the indictments will also be strong enough to procure convictions. A few convictions would greatly reduce this barbarism in Tennessee, as it was reduced in South Carolina. We note that indictments have also been returned against seven or more Georgians in connection with the recent flogging near Toccoa. We welcome the indication that Tennessee, too, shows indications of rebelloin against gang rule and a determination to rout the night riders.—New Orleans Item.

EX-TEXAS LASS IS TO AID CEREMONY

PEACE BRIDGE ACROSS THE NIAGARA RIVER WILL BE DEDICATED SOON

(By Associated Press)

BUFFALO, N. Y., July 28.—At the formal dedication of the new international Peace Bridge between this city and Canada early next month, a leading part in the ceremonies will be taken by a former Texas girl, Mrs. Frank B. Baird, wife of the president of the company which constructed and operates the span.

She was Flora Cameron of Waco, Texas, married in that city on November 21, 1900, to the present civic leader of Buffalo. A personal friend of Mrs. Charles G. Dawes, who will be here with the Vice President for the bridge dedication, Mrs. Baird will have charge of the social activities in connection with the opening of the span.

Formal Dedication

Although the bridge has been opened to traffic since June 1 of this year, its formal dedication was postponed until word could be definately received from London and Ottawa that the Prince of Wales and Premier Baldwin of Great Britain could be present. Announcement to that effect has been made, and the opening ceremonies set for Sunday afternoon, August 7.

The dream of a century that the Niagara river might be bridged for vehicular traffic at Buffalo has become a reality, chiefly through the work of Mr. Baird. Difficulties that lay in the way of such a structure was regarded as almost insurmountable, but about 1913 a group of business men on both sides of the river held a meeting at which a plan was consummated. Gradually the difficulties were smoothed out, and Mr. Baird took the lead in pointing the way to realization of the dream.

Is Awarded Medal

As a reward, at least in part, for his efforts, he was awarded this year the Chancellor's Medal by the University of Buffalo an honor annually to that citizen of this city who has done the most during the year to distinguish himself and the city in the eyes of the world.

As the work progressed, under the supervision of a private company composed of both Canadians and Americans, the desirability of having the structure stand as a memorial to the century of peace between this country and Canada became evident. Consequently the name "Peace Bridge" was applied and the meaning of the friendship will be further emphasized by the presence of high officials of both nations.

Ground for the structure was broken at Fort Erie, Ont., in August, 1925, about a mile from the site of old Fort Erie, which during the war of 1812 was the scene of the final clash between British and American troops along the Niagara frontier. At the United States end, the bridge rests upon the site of Fort Porter, recently abandoned as a regular army post after having seen a half century of service.

Cost Is $4,500,000

The cost of the span was $4,500,000, and its length is 4,200 feet, or more than a mile with the approaches. Until the cost of the bridge has been repaid to its builders, it will be operated by the Buffalo-Fort Erie Public Bridge company, of which Mr. Baird is president, as a toll bridge. After that it will be turned over to the governments of the States of New York and the Province of Ontario, Canada, so that in effect it is at present a semi-public structure.

Construction of the bridge opened to people of both countries a whole new field of travel because of the direct route it provides between the city of Buffalo and southern Ontario. Likewise it opened up to Buffalo a new field of real estate development, by virtue of the large area of suburban land made available.

BOYS PREPARE FOR MODEL PLANE TEST

BOYS PLANNING OUT MANY TYPES OF SHIPS FOR NATIONAL MEET

(By Associated Press)

DALLAS, July 28.—Fluttering wings will hover over many public playgrounds of Texas during August as the youngsters prepare for the national miniature aircraft tournament to be held in Memphis, Tenn., October 8.

Everything from home made gliders to motor propelled airplanes will be entered in the meet, which is to be held under the auspices of the Playground and Recreation association of America.

Contest In August

Throughout August tournaments will be held in Texas cities to select the winners who will compete in the national tournament. Prizes will be given in duration and distance flights and in the durability and weight carrying qualifications of gliders and motor driven planes. The finals in all local competitions must be held on or before September 8.

The national contest will be one of the important features of the fourteenth National Recreation Congress at Memphis. Orvill Wright of Dayton, Ohio, is chairman of the miniature aircraft tournament and Col. Charles A. Lindbergh is associate chairman.

Individual awards will go to each of the junior and senior groups in which contestants are classified. Prizes will be awarded to individuals getting the greatest number of points and to the persons standing first, second and third in each event of the national finals. An award will also be made to the city having the largest number of local contestants.

Others on Committee

Members of the committee, in addition to Orville Wright and Colonel Lindbergh, are as follows: F. Trubee Davison, assistant secretary for aeronautics of the war department; Dr. John H. Finley, associate editor of the New York Times; Edward P. Warner, assistant secretary aeronautics, navy department; William C. McCracken assistant secretary for aeronautics, department of commerce; Harry F. Guggenheim, president of the Guggenheim fund for the promotion of aeronautics; Porter Adams, president of the National Aeronautical association of the U. S. Colonel Theodore Roosevelt, Joseph Lee, president of the Playground and Recreation association of America.

William McCracken, Porter Adams and others on the committee expect to attend the competition in Memphis, and it is hoped that Colonel Lindbergh's trip to Memphis in October will permit him to present to award the prizes in finals.

ROYAL SOCIETY

EMBROIDERY PACKAGE OUTFITS

With Royal Society Guaranteed Boiling Dye Embroidery Cottons

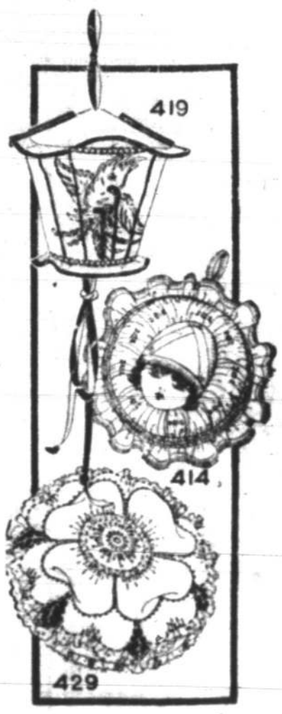

419—$1.25 414—$1.00
429 — $1.00
Hand-tinted

MORE NEW FALL ROYAL SOCIETY PACKAGES

have arrived. Hundreds of ladies are buying these nice things now. They are ready made and need only finishing up.

Barrier Bros.
DEPENDABLE MERCHANDISE
ALWAYS SOMETHING NEW

LAKE TRAGEDY

(Continued From Page 1)

of wind, swept over the listing boat's decks and then partly submerged her.

Three Saved In Coat

One small life boat was cut loose and three small boys made shore in it. Other children and women clung to life preservers or to the sides of the boat.

One small boy got a good firm grasp on the smoke stack of the "Favorite" and held on tightly for more than an hour while less fortunate fellow passengers floundered or were rescued.

The work of rescue was under way almost before the boat had settled. The few men aboard the ship fought heroically to save women and children, while nearby scores of small craft also raced to their rescue, removing many women and children from sides of the boat where they hung on for their lives.

Hospital Established

By the time the first rescue boats had reached the shore doctors and nurses transformed the entire beach into an emergency hospital, working over some of the bodies for hours in efforts at resuscitation.

Dr. Herman N. Bundesen, city health commissioner, rushed hundreds of doctors and nurses to the scene.

The dead were not immediately identified, as there was no list of passengers, and hours after the accident, persons whose children or women folks had not returned home clamored at morgues seeking knowledge of loved ones, whom they fearfully believed might be dead or missing.

Probe Under Way

Several investigations of the tragedy were under way tonight, while the search for bodies was in progress.

The police and the coroner's office started separate inquiries, and it appeared likely that the state's attorney might also take action.

At first it was reported that several boats had upset. Later, however, it was found that the only other casualty was a small speed boat, the occupants of which swam to shore.

Heroic Acts Performed

A sixteen year old boy rescued his father and tried in vain to save his mother, who was already dead of shock, it developed when George Holmes of Berwyn, Ill., recovered from exhaustion at a hospital.

His mother Mrs. Fannie Holmes was dead, and his father Charles Holmes, an insurance broker in Chicago, is expected to live.

"We were all standing on the lower deck when the terrific rainstorm started," the boy said. "Everybody rushed to the east side of the boat to get out of the rain. I saw the boat listing so I ran to the west side.

"Just as I shouted to my parents, the boat went over. I grabbed a life preserver and threw it to my father who was the first to come up. Then I threw another to my mother but she did not see it believe she was dead then. My father stayed in the water and I stayed on the boat and we pulled my mother onto the side of the boat."

Desperate Feats Performed

E. A. Berntt, a Chicagoan, managed to save his wife and six year old child as his mother died in his arms. He clung to a rail of the overturned boat holding his mother while his wife and daughter clung to his other arm. His wife succeeded in keeping herself and child above the water. His mother was dead when a relief boat carried them ashore.

After seeing his wife and two children depart for the cooling trip up the lake, L. B. Hendricks, of Sterling, Ill., sat down on the shore and watched the craft as it got under way, and was still watching when the squall struck, turning it over.

When the first relief boat came ashore, Hendricks rushed aboard and collapsed when he saw the bodies of his wife and children lying on the deck. Hendricks had brought his family to Chicago especially to make a lake trip.

Skipper Rescues Four

Although the forefinger of his right hand had been cut off, when he was pitched through the glass windows of a cabin as the "Favorite" went down, Leo Soboth, 45-year-old skipper of the motor launch, "The U. S. A.," rescued four children from drowning. Soboth was having a joy ride on the Favorite and his own launch was moored at the pier. As he was thrown into the water he saw close to him the struggling forms of the children. The two smallest ones he told to take hold of his shirt. He swam to a boat nearby and placed them in it, then swam over to the two other children, put them in it also and climbed into it himself. It was too small to hold any more, so he paddled it to a motor boat which was approaching. When they arrived at the municipal pier he carried the youngsters to the pulmotors and after they had been revived went to a nurse and had his hand bandaged.

Boats Aid

It was the motor boat Doris that contributed largely to the rescue. It is owned by William A. Hofnauer, wealthy president of a Chicago waste company. With his secretary Gilbert O'Brien, and Warren Corning, president of the Warren Corning company, he was enroute to Wilmette, a north shore suburb. Mr. Hofnauer and O'Brien sped their launch to the scene of disaster, stripped and plunged into the lake.

"We took the children first," Mr. Hofnauer said. "There seemed to be scores in the water. It was ghastly. Some of the babies were corpses by the time we got there. Mothers were struggling frantically to reach their youngsters, many of them dead.

"We seized the living ones and

OCKNEY TO VOTE UPON SEWER BONDS

IFTY FIVE THOUSAND IS ISSUE PLANNED FOR BUILDING SYSTEM

LOCKNEL, July 28 — Lockney ters go to the polls on August 16 determine whether the city will te $55,000 worth of bonds for the rpose of installing a sewer sys- m in the city.

Work on the city's $30,000 water tensions is well under way and ould be completed in the next 30 ys.

Construction work on the main ilding of the Lockney cotton oil ant is practically finished and ree more buildings are now under y for that plant.

The brick work on the Byington ilding, a two-story structure, is etically finished and the build- should be ready for occupancy thin the next three weeks.

Residences Built

A new brick veneer residence is w being constructed by Jack vers of this city along with two three others that have just rted or practically completed.

Local contractors predict a let in business building activity th residence building on the in- ne. Lockney's building program r 1927 has surpassed already that any previous three years with rospects for a gain during the tter part of the year.

Workers are plentiful, with prac- ally two men for every job and very moderate wage scale is be- gpaid.

ROP PROSPECTS ARE OPTIMISTIC

ODUCTION UNDER 1926 BUT BETTER PRICES EXPECTED FOR GRAIN AND COTTON

Inquiry made by representatives the Santa Fe Railway in the elve states served by its lines m the Great Lakes to the Gulf Mexico and the Pacific Ocean ught encouraging information out the crop situation for this rritory, as a whole.

While it is expected that total ds in many states will be under of 1926, because of unfavor- weather early in 1927, the feel- is general that prices are going be above those of last year. ly all growing stuff has shown arked improvement in the last y days. The weather is satis- ory over the entire territory, summer approaches with fewer er signals than usual.

Whe t Situation Improves

ith a possibility that the winter at crop of the United States run nearly 100,000,000 bushels er the yield of 1926, the atten- of the country is challenged by harvest in progress in the thwest where eleven states ed by the Santa Fe Railway produce about 62 per cent of total as against 51 per cent year, and 51 per cent for the year average.

government's winter wheat mate for the United States June was 537,001,000 bushels, and for ven Santa Fe states of Kansas, lahoma, Texas, Missouri, Iowa, ois, Nebraska, Colorado, New ico, Arizona and California, 312,000 bushels. It is conceded most authorities that there has an improvement in the Santa states since June 1, and a slight gression in other states. The Fe's wire reports June 28 the total in the Santa Fe 337,600,000 bushels, and in United States 542,000,000 hels.

A stump of from 20 to 25 per t in prospects in the Southwest May 1 is due to as many va- es of trouble as ever confront- wheat crop, including drouth, Hessian fly, greenbug, smut, and hail; but with all these, sections described will take dit for a fair yield of good lity wheat.

Texas and Oklahoma are ap- oaching the end of their harvest, d Kansas is well under way. The her states are starting to cut, or tting ready to cut.

The combine harvester accounts r half the acreage in Kansas, xas and Oklahoma. Binders and nders are used elsewhere. Mills d elevators are filling rapidly. e railroads have so far been able prevent congestion, due to ad- nce preparation.

ig Spring Wants Viaduct Crossing

IG SPRING, July 28.—The siness Men's luncheon club at r meeting today officially en- sed a move to secure a viaduct ross the T. & P. tracks at Gregg reet. J. W. Higgs, civil engineer the Texas & Pacific railroad eployed a drawing and estimate a viaduct suitable for the high- y crossing and street crossing Big Spring.

City Manager Montan stated that e city of Big Spring would con- der a cooperate proposition in hich the state, county and rail- ad would participate the cost to equitable distributed.

R. T. Piner, cashier of West xas National bank and member city commission announced the ving bond issue to be voted upon gust 9, calling for the paving of or more blocks of residence operty. According to Mr. Piner e base fo rthis paving will be tive stone, the topping is like- to be Uvalde Rock Asphalt ap- ied cold.

Peter Stinkovich, an organ grind- of Willesden, Eng., was fined not putting his name on his gan.

Mrs. E. T. Simpson and son, ck, of Dallas, are visiting in the me of Mr. and Mrs. Joe H. Webb, Avenue L.

PREMIUM LIST OF FLOYD FAIR IS OUT

THOUSAND COPIES TELLING OF INCREASED PLANS ARE MAILED

FLOYDADA, July 28 — One thousand copies of the premium list for the Floyd County Fair to be held in Floydada September 22, 23 and 24 are being mailed out by the secretary of the fair this week. The catalogue contains a complete list of the premious offered in the different departments an dan outline of the program for the three days.

One o fthe best attractions of the fair this year will be the community exhibits. Four communities have already signed a contract to exhibit sixty days in advance of the fair. The most liberal premiums offered by a free fair are being offered this year. First place will receive $75, second $50 third $35, fourth $20, and every community exhibiting and not receiving one of the above premiums will receive $10.

Two free trips to the state fair will be awarded in the girls 4-H club work. The first will be awarded by the Floyd County Hesperian and the second by the Fair association. One trip was given last year by the Hesperian and the interest created caused the premium to be offered again this year.

Other features of the fair will be the home demonstration exhibits, the flower and art show, and individual agricultural exhibits.

GLORIA SURPRISES HER 'LEADING MAN'

UNIVERSITY OF TEXAS GRAD. CHOSEN TO PLAY WITH MISS SWANSON

Gloria Swanson, motion picture star, likes nothing better than surprising other people.

Here is one she gave John Boles, son of a Texas banker, which brought him the leading male role in "The Love of Sunya," the star's first United Artists picture, now at the Palace Theatre.

Gloria wanted a leading man who had never been on the screen before, or who, at least, was not well known to the millions of her movie fans. Numerous prospects were interviewed and then the star and her director, Albert Parker, began a tour of New York theatres. At one musical comedy success they saw Boles, who was being featured, and without his knowledge watched him in two performances.

Then Director Parker informed the young stage player Miss Swanson desired to make a screen test. It so developed that this was to be made on Friday, the thirteenth, and while Boles said he was not superstitious, he objected. Gloria, however, over-ruled his objections and it proved a lucky day for him, for after the star had viewed the test, she immediately signed him to a long term contract.

Boles plays the role of Gloria's lover in "The Love of Sunya." He is six feet tall, has a strong athletic physique and is described by Harriette Underhill, the motion picture critic, as the handsomest man in films today.

Boles intended to study medicine after graduating from the University of Texas, but the world war and later study of voice under Oscar Seagle and Jean de Reszke changed his plans. His stage career includes "Little Jesse James," "Mercenary Mary" and "Kitty's Kisses."

Fishing Easy in Black Hills

There's nothing complicated about catching fish in Rapid creek, where President Coolidge fishes, according to little Betty-Joe Buell, granddaughter of Judge Buell of Rapid City, S. D. Here Betty is shown landing a nice trout.

MAY MOVE COUNTY SEAT

CISCO.—Petitions for an election to move the county seat from Eastland to Carbon will be circulated by business men of Carbon and Gorman, it was decided at a meeting here Wednesday.

Joseph Curran, Indianapolis, Ind., dropped dead while carrying a coffin at a friend's funeral.

GAS SHOWING FOUND IN KING COUNTY TEST

Two rank wildcats in King county, about 90 miles east of Lubbock county are showing gas.

Patterson and others, No. 1 Patton, in section 44, block A., R. M. Thompson survey, has about 1,000,000 feet in the top of a sandy lime at 2206 feet.

White Eagle Oil and Refining Company No. 1 Burnett, in the Thompson survey, is showing gas at 2,850 feet.

MILLIKEN SENTENCED

LOCKHART.—Convicted by a Caldwell county jury of the murder of Mrs. Virginia Petty of San Antonio, A. V. Milliken Wednesday was sentenced to die in the electric chair on September 22.

Two days after he ordered his grave dug, Fred Fisher, of Charlotte, N. C., died suddenly of heart disease.

Slaton Crops Are Progressing Well

SLATON, July 29.—Crop conditions in this section are excellent. Weather favorable to the best possible advancement of cotton and feed crops has been continuous since the first rains came enabling farmers to plant. Although planting was delayed somewhat before seasonable moisture fell, farm leaders believe the crop outlook is so bright that the territory is likely to have one of the best agricultural years in history. Cotton is surprisingly advanced toward maturity, and feed crops are now heading on many farms.

LADYBUG FARMS ARE NEW COLORADO PROJECT

COLORADO SPRINGS, Colo. (AP) —Farmers of the future may receive market quotations reading, "Hippodamia convergens, $5 a quart," if plans for the starting of a lady bug farm near here are carried out.

Since the near plague of ladybugs in July, 1922, when bushel after bushel of the harmless insects were taken off trees in the Pike national forest, the research department of the service has found this region suited to the raising of the insects. To orchardists, melon and onion growers the bugs are of great worth, as they eat the larvae and worms that destroy these crops.

The market price of the bugs is set at from $3.50 to $5 per quart, and already there is a demand from the cantaloupe and melon growers of the Rocky Ford and Arkansas Valley growers.

Mrs. Isabella Keyes Burch and her former father-in-law, Capt. A. Marson, were married by a judge at San Francisco, to which city they had eloped.

Announcement of interest to Music Teachers, Lovers of Music and Piano owners.

Clem N. Gause, a member of the National Association of Piano Tuners has permanently located in Lubbock and is prepared to take care of all piano work in a scientific manner.

PHONE 849-R
Or place your orders with

RIX FURNITURE & UNDERTAKING CO.
Phone 675

So— "Dot's Vot Locie Uses"

Union Made

In the Big 3-lb. Can

Blue Ribbon Malt Extract

The malt extract that makes millions *satisfied!* Try it—Blue Ribbon—that wonderfully Rich—Heavy—Pure brand!

Sold Everywhere

Premier Distributing Co. 1301 Broom St., Dallas

. . . For the 24th year Buick has again fulfilled this promise . . .
WHEN BETTER AUTOMOBILES ARE BUILT . . . BUICK WILL BUILD THEM

Power

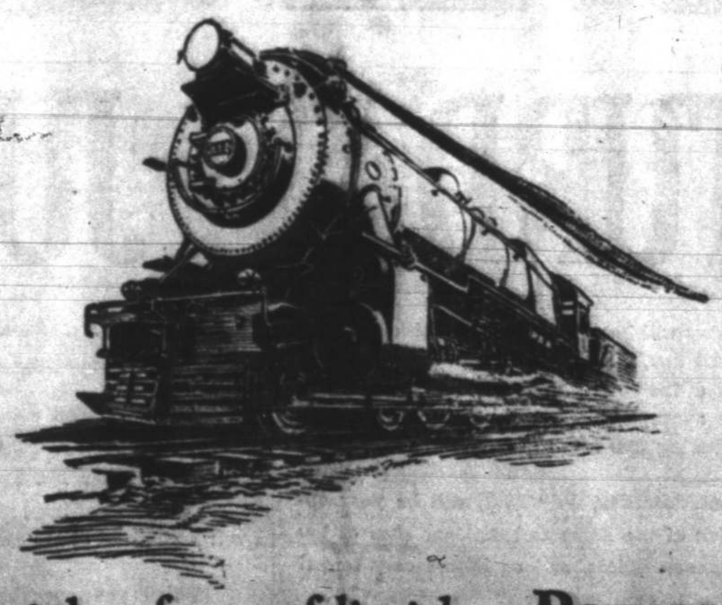

The mighty force of limitless Power

Buick *for 1928*

now on display

Slaughter Motor Co.

1002 Ave J. *Phone 796*

See How Your Ice Is Manufactured

The best argument we secure for the quality of our ICE comes from those who have seen it made.

The modern manufacturing methods used and the sanitary conditions that prevail throughout have made them enthusiastic boosters for the ICE we deliver to Lubbock homes.

It has inspired confidence, and if you haven't had the pleasure of taking this interesting journey through our ice plant, you should by all means do so at your earliest convenience . . . . . see how the ice you use is made.

TEXAS UTILITIES CO.
LIGHT POWER ICE

The PENNY PRINCESS by Anne Austin

COPYRIGHT 1927 by NEA Service

BEGIN HERE TODAY

VERA CAMERON, efficient private secretary for the Peach Bloom Cosmetics Co., expects a promotion to position of secretary to the president, Mr. Canfield, and is disappointed to learn another girl is given the place. When she inquiries why she is ignored, he tells her frankly she is too much of a slave driver for a man as old as he is; that he wants someone with brains but who is also human. However, he tells her she is to be made assistant to the new advertising manager, **JERRY MACKLYN.**

When Vera reports to Jerry for work the same morning, her morale as a perfect private secretary receives a severe jolt. Macklyn asks Vera to write him a confidential report on the use of Peach Bloom cosmetics, based on her experience. When she has to admit she has chastely refrained from everything but cleansing, cream and powder he is amazed. He has a sudden inspiration. He proposes to transform her into a beauty with the company cosmetics, photograph her in every stage of the transformation and use her photograph in the advertisements. Vera leaves him, her cheeks blazing with anger.

NOW GO ON WITH THE STORY

CHAPTER V

"Well, what do you think, Miss Proctor? Am I crazy or can we make a howling beauty of this girl?" Jerry Macklyn demanded, his eyes darting from the embarrassed Vera to the cool, professionally pretty little demonstrator of Peach Bloom Cosmetics.

Miss Kitty Proctor cocked her boyish-bobbed head and surveyed Vera critically from head to toe with calculating but friendly black eyes, cunningly enlarged and brightened by Peach Bloom Star Lash.

"Sure! It will take a lot of work, but it can be done. I'd start right in with a course of facials first, using our Peach Bloom Skin Food and Peach Bloom Bleach, to get rid of those freckles, you know, and to tone up the skin. He hair would have to be bobbed, of course—"

"Oh!" Vera wailed, her hands flying to her long braids, as if to defend them against vandals. "I'm not the bobbed-haired type—"

"Oh, shut up! You don't know what type you are!" Jerry Macklyn interrupted her with brutal rudeness, alleviated with one of his wide grins. "Go on, Miss Proctor Shoot the works!"

"And the color of her hair is terrible," Miss Kitty Proctor continued, nibbling at a highly manicured forefinger reflectively. We've got a swell line of hair tint—"

"I won't have dyed hair!" Vera cried passionately. "I—"

"Will you shut up? Remember, I'm your boss!" Jerry Macklyn commanded her strenly. "Wait a minute, Miss Proctor! Got something to show you! Found it in Stafford's desk—"

He yanked open a drawer, rummaged among a great stack of pictures and newspaper clippings, uttered an exclamation of triumph, and called Miss Proctor to his side.

Vera saw that their heads were bent over a clipping from the pages of a Sunday supplement, the kind that is printed on heavy glazed paper in four colors, and that specializes in the reproduction of painted portraits of society women and of old masters.

"There you are. Miss Proctor. There's your model! Can we do it? Lord!" Jerry breathed reverently.

"Look out or you'll be falling in love with a picture," Kitty Proctor giggled. "Wonder who she is? Stafford cut off the caption."

"One of those imported movie stars, I suppose," Jerry mused. "But I'll tell the world she's the slickest article I ever looked at! Green eyes, too! That's what made me remember the picture."

"Aren't you going to let me see?" Vera demanded icily.

"Your curiosity amazes me. I might even say it pains me," Jerry laughed, taking out his pocketbook and depositing the picture tenderly and reverently in one of its folds.

"I know just the man to give her that bob," Kitty Proctor told him, ignoring Vera as if she did not exist. "With that picture to go by, he can give her a permanent and a bob that will make her look like that girl's twin sister. Now, Mr. Macklyn, how are we going to work that stunt? She's going to need a lot of work done on her, and I suppose she'll be busy during the day—"

"I should say she will!" Jerry agreed. "We're going to be snowed under with work. This is just one of my bright ideas, and I'm bursting with a million others. You're not going to put her out of commission, temporarily, while you work on her, are you?" he asked anxiously. "By the way, Miss Proctor, this whole thing is to be kept a dead secret until I'm ready to submit my series to Canfield."

"Let me see," Kitty Proctor considered, drawing her plucked brows into a thoughtful frown. "We'll let the permanent and the bob go till the very last thing, so the bunch here won't get wise. Where do you live, Miss Cameron?" she whirled upon Vera.

"With my aunt, at Seventy-ninth and Riverside Drive. But I don't want her to know a thing about it until I'm—I'm made over," Vera confessed. "She'd tease the life out of me. Oh, I think the whole thing is silly and impractical—"

"Don't think so darned much," Jerry Macklyn frowned at her. "What were you going to suggest, Miss Proctor?"

"Well, I don't know how it would strike Miss Cameron, but my girl friend, who has been paying half the apartment rent, is in the hospital—appendicitis, and I don't like to let her pay. She'll be away for three or four weeks, and I was just thinking that if Miss Cameron would like to hide out while she's getting her treatments I could let her have my girl friend's room and I could give her the treatments my self. I've got a lot of beauty parlor equipment in my place."

"How long would it take?" Vera asked weakly.

"Well Kitty Proctor considered "those freckles aren't going to come off in one night, and your hands and nails and skinned a lot of work. I should say it could be done in three weeks, if you put yourself absolutely in my hands. Of course you'd go right on working during the day, and about all anyone would notice would be that your complexion was clearing up. At the end of that time you could get your permanent and your bob, and be all ready to step out as a new person. You'll be new all right I can guarantee that. And if I decide to peel your face—"

"Peel it?" Vera quavered.

"Oh, it doesn't hurt, and it's much quicker than the bleach pack. You'd have to stay in the house for three days, but I guess Mr. Macklyn could manage without you from Friday night to Tuesday morning."

"All right," Vera gasped and took the plunge. "I'll do it. I'll move to your apartment tonight, if that's convenient for you. I'll have to see my aunt first—"

When Kitty Proctor had scribbled her address upon sheet of Peach Bloom company stationery, she thrust out a friendly hand and gripped Vera's cold fingers cordially.

"Don't you worry, honey. It's going to be great fun. You're not going to jail, you know. And remember this—a million girls and women in these goold old United States would be glad to pay a thousand dollars for what you're going to get free, gratis, for nothing.

But when Jerry Macklyn jammed his hat on his head and told her briskly that it was time for them to hustle over to the photographer who was to make the first picture of the series, Vera Cameron realized with sickening thoroughness that her "beautification" was not to be "free, gratis, for nothing." She would pay and pay and pay, in soul-searing humiliation every time her pictured face stared up at her from the glossy pages of a magazine.

"I must be crabby," she moaned to herself, after the photographer had made half a dozen pictures of her bespectacled, freckled, unpowdered, braid-croned head. "If any one had told me yesterday that I would have been arrested later for assault and battery."

When Vera and Jerry left the photographer's studio, she turned to him anxiously. "Her Macklyn when do you plan to—to run this new series of—advertisements?" She had to drag out the words and her tongue felt burnt with them.

"Oh, not before fall. Why? Anxious to see yourself in print?" he chuckled.

"Anxious!" She echoed. "—I'll be so ashamed that I'll probably commit suicide when they do come out."

"Say, wait a minute!" Jerry Macklyn laid a hand on her arm, and halted her in the lobby of the Fifth Avenue building. "If you really don't want your pictures to be used, why are you going through with this stunt. It's not too late, you know, to back out—"

"I can't back out!" Vera told him desperately. "There's a reason—but I can't tell you—"

"Take off those windowpanes," Jerry ordered her gruffly. "I want to see what your eyes look like when you cry. Here!" And regard less of passerby who eyed them curiously, he reached up and yanked off her spectacles for the second time that memorable day.

Vera's green eyes shimmered at him behind a magnifying lens of tears.

"Whew!" Jerry Macklyn whistled, whipping out a handkerchief and mopping his suddenly damp brow. "I know now why you wore those goggles! You had a decent, womanly pity for poor susceptible males."

"Are you susceptible?" Vera surprised herself by asking.

"Did you ever see a red-headed Irishman who wasn't?" Jerry retorted. "But say, young woman, why didn't you tell me the truth in the first place—that you were in love wih another chap that you wanted to hook with the final beauty I promised you?"

"Why should I have told you that, even if it had been true?" Vera demanded.

"Why? You ask me why!" Jerry groaned with mock bitterness "Here I get all set to turn you into my own ideal of feminine beauty and you floor me with the news that it's al lfor someone else. Is that nice—now I ask you?"

"I thought it was all for the Peach Bloom Cosmetics company," Vera laughed.

"That's right. Put me in my place," Jerry urged her glumly.

Vera's heart was wickedly light when she took her seat before her desk again. Automatically seh adjusted her spectacles after Jerry had slammed the door upon himself in his private office, and began to type fast and furiously on the last of the letters that her new boss had managed to dictate between the more exciting events of that extraordinary day.

Outwardly she was the same girl who had entered the offices of the Peach Bloom company that morning. But the extent to which she had changed inwardly could have been accurately gauged by a mind-reader. For Vera Cameron was saying to herself, while her mouth dimpled and her green eyes sparkled behind her yellow-tinted spectacles.

"Let him take all the silly pictures he wants to! I'll vamp him into not running them! It will be good practice. I'll need it if I'm going to be ready for Schuyler by the middle of June. Schuyler—dear!"

(To Be Continued)

Vera decides to take a few lessons from her aunt in the art of captivating men. She has her first one in the next chapter.

NEGRO MUST DIE

DENTON.—Jesse Brinkley, alias Willie Robinson, negro, Wednesday was sentenced to death in the electric chair on September 2 after a jury here had found him guilty of the murder of J. C. Terrell, Justin farmer.

CARPENTER KILLS SELF

GALVESTON.—A man identified as Xenophon Profritt, Houston carpenter, was found dead in a hotel here Wednesday. An empty bottle which had contained poison was found beside him.

TEXAS WILL GROW BETTER STAPLES

ALL STATE ADAPTED FOR RAISING GRADES NOW IN DEMAND

COLLEGE STATION, July 28—Improved varieties of cotton, producing a good quality of staple with a length from one to one and one-eighth inches, can be grown profitably in virtually every cotton-growing section of Texas, D. T. Killough, agronomist, Experiment Station, said in a discussion at the special cotton session of the Farmers Short Course, A. and M. college of Texas.

"Results of tests conducted at the substations of the Experiment Station, located at various points over the state, show that a number of the better varieties of cotton produce higher yields of lint which is longer and of much better quality than the lint of gin-run or oil mill cotton seed.

Better Staples Needed

"The cotton mills manufacturing better grades of cloth are in need of relatively large quantities of cotton having a staple length of one to one and one-eighth inches and are paying a premium for such cotton on the central staple markets. This quality of cotton can not be produced from mixed seed, such as we often find in gin-run or of oil mill seed, owing to the fact that the fibers of cotton grown from these inferior seed are frequently week and of varying lengths which makes such cotton unsatisfactory for use in the manufacture of high grade yarns.

"One of the best ways for a farmer to receive the premium paid for staple cotton is for him to co-operate with his neighbors in the growing and selling collectively of one well-adapted variety of cotton on the community basis. In this way, it is possible to keep the seed pure in ginning, since it will all be of the same variety; and the cotton will be produced in sufficient quantities to be delivered in large bale lots, direct to the buyer who is often able to pay a premium for it."

GRAZING LEADING IN LAND USAGES

ALMOST THREE-FOURTHS OF STATE AREA DEVOTED TO THIS PURPOSE

COLLEGE STATION, July 28—Of the total land area of Texas comprising nearly 168 million acres, 123,500,000 acres, or 73.4 per cent, are devoted to grazing, G. W. Barnes, beef cattle specialist, Extension Service, told those attending the livestock session of the Farmers' Short Course, A. and M. college of Texas. Of the remaining 31,250,000 acres, or about 18.6 per cent, are classed as improved land in farms; 10,000,000 acres, or 6 per cent, represent forest land; and 3,333,000 acres, or 2 per cent, are taken up by highways, rail road property, towns, cities, river beds, etc.

"While no figures are available to show just how many acres are suitable for farming in the state, it is probable that for all time Texas will continue to have a larger area devoted to grazing than to the production of crops," Mr. Barnes said.

Animal "Factories"

"The grazing animals of the farm may well be regarded as living factories that are continuously manufacturing flesh, wool, mohair, milk and numerous other valuable products for the benefit of man," he continued. "The machinery of this vast factory is run by "vegetable fuel" which in general, can not be directly utilized as food by man. Having this prodigious livestock manufactory, we don ot, like Nebuchadnezzar of old, have to subsist on grass ourselves, but we do eat it by proxy, for meat constitutes no unimportant part of our diet.

"Without ample pasture feed of good quality, it is quite as impossible to succeed in the production of meat and dairy products as it is to maintain economical fertility of the soil. The highest type of agriculture is invariably found in those regions where pasture crops and livestock are prominent. A good pasture is an asset and credit to any farm, a poor one may be a distinct liability and it is a reflection on the owner.

"Some of the points to be considered in judging the value of a pasture are density, palatability and digestibility of the plant cover and the permanency of the stand; distance the animals must travel to obtain food and water, earliness of the feed and its ability to carry stock through the normal grazing season. Pastures are classified as annual, temporary, or permanent, according to the n of the plant cover and the use of the land."

Destroys Malarial Germs in the Blood and Restores Energy

Grove's Tasteless Chill Tonic

60c.

Lubbock Clinic

Third Floor Temple Ellis Bldg.
Phone 1200
and
Ellwood Hospital
Nineteenth and El Tiana Sts.
Phone 902
LUBBOCK, TEXAS
Complete Diagnostic Laboratory, including X-Ray and Modern Physic Therapy
D. D. CROSS, M.D.
Surgery and Diseases of Women
V. V. CLARK, M.D.
Diagnosis, Internal Medicine and Electro Therapy
J. E. CRAWFORD, M.D.
Eye, Ear, Nose and Throat
O. W. ENGLISH, M.D.
General Medicine and Surgery
G. H. ATER, D.D.S.
Dental Surgery, Pyorrhea, and X-Ray
T. C. GENTRY
X-Ray and Laboratory Technician
H. S. RIGGS
Business Manager

VACANT LOT LOAN

Loans on vacant lots on mor payments or terms. Loans small construction. Second loans for improvements. Also first lien notes on city prop
NOLAN E. WHITLOW CO.
INSURANCE & LOANS
513 ELLIS BLDG.

BOWEN'S DRUG STORE

Phone 1100—1101
"HAS IT"
Free Delivery

Drs. Castleberry, Castleberry and Smit

Office: 4th Floor Ellis Bldg.
by Appointment, Ellwood Hospital

G. G. Castleberry
Surgery
Genito-Urinary
Diseases of Women

Edd Smith
Surgery
Obstetrics and General Medic

H. A. Castleberry
General Medicine
Diseases of Children

Straight from dewy fields
they bring you this crispness

ONLY a few regions have soil and climate that produce the finest cucumbers. Here Libby has furnished growers with pedigreed seed and established scores of pickling stations. Fresh from the fields, the finest part of each crop goes into Libby's Pickles. Always they bring you the refreshing crispness you like so well.

Libby, McNeill & Libby
Chicago

Libby's PICKLES

Sweet Pickles — Sour Pickles
Sweet Mixed Pickles — Sour Mixed Pickles
Sweet Dill Pickles — Dill Pickles
Sweet Relish — Chow Chow Pickles
Sweet Mustard Pickles — Homemade Style Pickles

BOTTLED CANNED BULK

Visit Our New Office 201 Citizens National Bank Building
W. E. Ballew, Fire, Hail, Windstorm, Rent Automobile, Plate Glass, Burglary Insurance and Bonds.
R. S. Rodgers, Secy. & Treas. Lubbock National Farm Loan Association, 5 per cent Federal Land Bank Loans.
Home Mutual Life and Accident Insurance Assn.
A Local Mutual Aid Assn. Real Insurance at Low Cost.
C. A. Burrus, Secretary, R. Bush Smith, Asst. Secy.
Telephone No. 10. Mail Address Box 437, Lubbock, Texas.

Insurance
FIRE
TORNADO
AUTOMOBILE
FIDELITY AND SURETY BONDS
HEMPHILL-WOODS CO.
(Lubbock Insurance Agency)
Citizen Nat'l Bank Bldg Phone 267

Announcing the Grand Opening of the Great Junction City of the South Plains

RHODES

WHERE THE TWO NEW F. W. & D. LINES CROSS

Big Free Lunch at Noon!

Entertainment! Good Speakers!

SATURDAY, JULY 30

This coming Saturday will be a big day in the history of the South Plains—for on this day, RHODES, the new railroad junction city at the crossing of the two new Ft. W. & D. lines will be officially opened, with appropriate ceremonies, good entertainment and speakers, and a big free lunch at noon for everyone!

And most important, Saturday, July 30th, will be your opportunity to get the pick of the home and building sites of the new city, at most reasonable prices, and on liberal easy terms!

Rhodes is at the heart of the fertile agricultural empire opened up by the new rail lines—the new city is bound to develop quickly into an important jobbing, commercial, passenger and freight transfer point—and the railroad is locating extensive facilities here that assure a gigantic railroad payroll alone!

The land upon which Rhodes is located—Section 56, Block D-2, Floyd County, Texas—is owned by Earl Fuqua, prominent Amarillo banker Mr. Fuqua has donated 46 acres to the railroad for right-of-way; and the Union Depot for both rail lines will be located at the north side of the new city.

This is your opportunity to get in at the start on a new town that has every reason to develop into a city in a very short time—with real estate values soaring quickly and business men of all kinds making money and on the road to fortune!

To Drive to Rhodes:

Rhodes is 6½ miles north and 2 miles east of Lockney. From Amarillo drive to Plainview, then east to Lockney, and north to Rhodes. Good roads all the way, and an opportunity at the end that will repay you many times over.

SELECT YOUR LOT NOW!

If possible come to Rhodes before Saturday—lot reservations are now being made, and when the first sale of building sites takes place Saturday, those with reservations will secure preference.

Owner:
H. E. (EARL) FUQUA
Cashier
First National Bank
Amarillo, Texas

Developers:
ROXANA TOWNSITE CO.
Ward & Bergstrom
Field Office—Rhodes, Texas
Amarillo Office—201 Eagle Bldg.
Phone 4703

Distances From Rhodes:

Estacado	69 Miles
Quitaque	30 Miles
Silverton	20 Miles
Lockney	7 Miles
Lubbock	54 Miles
Plainview	13 Miles
Dimmitt	62 Miles

Read The Want-Ad Page Daily-Free Palace Tickets-Watch For Your Name Every Day

Rates--Information
CLASSIFIED ADVERTISING

An accomodation account will be carried for those who telephone their ads in. All Want-Ads are strictly cash and are accepted over the telephone with the postitive understanding that the account is to be paid when our collector calls the following day.

PHONE YOUR WANT AD TO

13 or 14

Our courteous Ad-Taker will receive your Want-Ad, helping you word it, then our collector will present the bill the following day.

All Ads for situations wanted are cash with order and will not be accepted over telephone.

Out-of-town advertising cash with order.

The Avalanche-Journal reserves the right to classify want-ads under appropriate headings and to revise or withhold from publication any copy deemed objectionable.

Notice of any error must be given in time for correction before second insertion.

Obituaries and cards of thanks at regular classified advertising rates.

RATES

[illegible] cents per word each for the first three insertions, and two cents per word for each insertion thereafter. No ad accepted for less than 30 cents.

LOST AND FOUND

LOST, STRAYED OR STOLEN—from Plainview on or about June [illegible], black and white Shetland pony. [illegible] reward for any information leading to recovery. Notify G. G. [illegible]all, Box 965, Plainview. Phone [illegible]

MALE HELP WANTED

WANTED—A-1 ginner able to do [illegible] work, at once. A. C. McRae, [illegible]on, Texas, Route 1, Union Store

PRIVATE SECRETARIES—[illegible]rn good salaries. Why remain [illegible] the small pay class? You can [illegible]plete our private secretarial [illegible]se in a very short time. We [illegible]re the position. [illegible]BOCK BUSINESS COLLEGE 1301 1-2 Texas Avenue

FEMALE HELP WANTED

WANTED—Christian lady, middle-[illegible]d lady preferred, to keep home. [illegible]rmanent. 814 Ave. H. Phone [illegible]J.

HOUSES FOR RENT

[illegible] RENT—Modern 7-room house [illegible] In. 1514 Ave. K.

[illegible] RENT—Six-room house, close [illegible] the Hunt school. Price reason-[illegible] C. E. Hunt, at Lubbock Sani-[illegible]rium.

[illegible]UR room modern house close to [illegible]. Simmons and Holt. Phone [illegible]

[illegible] is your chance to get modern [illegible]-room house. Close in. Immed-[illegible] possession. Phone 194. 2102 [illegible] street.

[illegible] RENT—Modern 5 room cot-[illegible] 2103 15th street with garage [illegible] servant house. Phone 106 or [illegible]

[illegible] RENT—4 or 5-room houses on [illegible]Q between 3rd and 4th streets. [illegible] 1266.

FURNISHED HOUSE-KEEPING ROOMS

[illegible]OR RENT—Two furnished rooms [illegible] light housekeeping. Phone 380-[illegible] 1630 15th street.

UNFURNISHED APARTMENTS

[illegible]OR RENT—Half of modern du-[illegible]x, close in. 1322 1-2 10th street. [illegible]e Hale, First National bank.

[illegible]our-room unfurnished duplex, [illegible]replace, Murphy bed, basement [illegible]d garage. 1614 Ave. K.

[illegible]alf modern brick duplex, located [illegible]enteen fifteen fourteenth street. [illegible]one 528.

[illegible]R RENT — 4 rooms and bath [illegible]k duplex with all built-in fea-[illegible]s, shades, roll-away-bed, hot [illegible]er and garage. This is located in [illegible] part of town and will bear in-[illegible]igation if you are interested in [illegible]ice place.—2008 17th street.

[illegible]PARTMENT FOR RENT—New [illegible]d clean, hot water, garage. By [illegible]ner. 1928 Ave. N.

[illegible]e unfurnished three-room apart-[illegible]ent, bath, hot and cold water; [illegible]o nicely furnished bedroom. Rea-[illegible]nable. Phone 1114.

FURNISHED APARTMENTS FOR RENT

[illegible]urnished apartment with private [illegible]th. Also furnishing bedroom. 1415 [illegible]ve. L. Phone 533-W.

[illegible]urnished apartment; also furnish-[illegible] bed rooms, for ladies only. 1602 [illegible]roadway. Phone 78-J.

[illegible]OR RENT—Three-room furnished [illegible]partment. Private bath, garage. [illegible]hone 1002-R.

[illegible]OR RENT — Modern, furnished [illegible]rage apartment. 1616 18th street. [illegible]hone 1029-J.

[illegible] hot water, private bath, garage. [illegible]bbly 1306 Ave. W after 11 a. m.

[illegible] cool, desirable southeast bed-[illegible]om. Private entrance, nice bath. [illegible]hone 518. 1418 Broadway.

13 BEDROOMS FOR RENT

FOR RENT—Nice cool furnished rooms. 2415 13th street.

FOR RENT—Nice modren bedroom adjoining bath. 2113 8th street. Phone 1375-J.

Two or three-room furnished apartment. 712 Ave. L. Phone 978-J.

1106 Broadway. Rex Rooms. Rooms per week $2.50. Weaver Bros.

14 BOARD AND ROOM

Cool rooms, good board, hot and cold water. 1319 19th street. Phone 1125-R.

15 OFFICE SPACE

Good double office with east exposure. Best location in town. Room 204 Leader Bldg. John W. Jarrott.

Double office in Temple Ellis building with lease at $30 per month. Call 917-J.

17 WANTED TO BUY

WANTED — Household furniture, including electric stove. Call 299.

SELL US YOUR SECOND-HAND FURNITURE. WE DO REPAIRING OF ALL KINDS.

SPIKES BROS.
PHONE 960 1212 AVE H.

WANTED TO BUY—Will pay cash for all classes of hogs and cattle. McDonald Packing Co.

20 FOR SALE OR TRADE

Modern six room brick veneer home, east front, large shade trees, oak floors, centrally located. Terms. Phone 78-J.

FOR SALE

The prettiest NE corner on Highland Heights Addition. 75 by 140 feet. Has city water on north and east and sewer in alley. Worth $800, price for quick sale $500. See
T. W. SAWYER
Phone 295

Mrs. G. T. Crawford.

Some good 5 and 10-acre tracts on Brownfield and Levelland highways small cash payment and terms on balance. Room 204 Leader Bldg., John W. Jarrott.

FOR SALE—Six-room house on 18th street. Will consider small car as down payment. Balance like rent. C. E. Hunt, at Lubbock Sanitarium.

FOR SALE OR TRADE for unincumbered land, nicely furnished 5-room modern bungalow with garage. 2208 14th street.

22 FOR SALE MISCELLANEOUS

Oil leases 10 40-acre tracts, $100 per tract, ten years' lease, 50c rental. Three sold, five left. B. Tidwell, 910 Wilson Bldg. Phone 1413.

All kinds of Rabbit Feed except Rabbit Tobacco
HAY DAVIDSON
P. S. No Jack Rabbit Feed Sold

FOR SALE—One set of honest weight, no springs, Toledo Scales at bargain. Address T. W., Drawer E, Lubbock, Texas.

23 MISCELLANEOUS

C. M. HAWES MATTRESS AND UPHOLSTERING CO. HIGH GRADE MATTRESSES, UPHOLSTERING AND RUG CLEANING
509 BROADWAY
PHONE 363

23 MISCELLANEOUS

STAFFORD DRUG CARRIES A COMPLETE LINE OF DRUGS, ALSO FOUNTAIN SERVICE. TRY US
WE DELIVER
811 BROADWAY
PHONE 907

26 HOUSES FOR SALE

FOR SALE—New five room modern residence at actual cost. Good terms. Phone 1554-W.

27 REAL ESTATE

Modern 4-room brick veneer, garage, $3100; $40 down and $40 per month.

4-room frame, modern, with garage, $2500; $35 down and $35 per month.

Nice building sites in Highland Heights and Ellwood Addition.

Houses to rent.

Acre tracts north of Tech $450; $10 down and $10 per month.

A. H. MARTIN WITH O'NEALL REALTY
Phone 236 Avalanche Bldg.

FOR RENT—Five rooms and bath, home on pavement, one-half block of K. Carter school, within walking distance of town. Reasonable rent to permanent tenant.

Furnished five-room efficiency duplex, with garage. 1420 15th street.

Partially furnished duplex with garage. 1418 15th street.

FOR SALE—Four-room home with bath in Overton Addition. Best buy in Lubbock for small home. See James H. Goodman.

CITY LOANS

Commitments on plans and specifications.

60 per cent loan value.

Local examination of your abstract.

You repay at $13 per thousand per month.

100 per cent service. You get all this from

GREEN BROS.
205 Leader Bldg. Phone 1187

28 WANTED TO RENT

WANTED — Small servants house near Tech. Address 449.

29 FINANCIAL

INSURANCE
LOANS—BONDS
GILLON & McAFEE
415 Ellis Bldg. Phone 234

CITY AND FARM LOANS
To buy, build, refinance or repair your home. Service is our motto. We write all kinds of insurance. See us before you get your loan.
SCOGGING & FERGUSON
208 Leader Bldg. Phone 707

CITY LOANS
Monthly loans at $12.50 per $1,000
Annual loans at 8 percent on residences and 7 percent on business property. 60 percent valuation and quick commitments.
J. A. McCelvey AGENCY
229 Ellis Bldg. Phone 1111

JONES INVESTMENT CO.
LOANS—INSURANCE
OIL INVESTMENTS
CITIZENS NATIONAL BANK
[illegible] PHONE [illegible]

29 FINANCIAL

CITY LOANS
NEW OR RE-FINANCED
Quick service, convenient monthly payments, home capital. Exceptional repayment privileges.
LUBBOCK BUILDING AND LOAN ASSOCIATION
Ground floor Lub Nat'l Bank Bldg.
Phone 208

33 LIVE STOCK

FOR SALE—Milch cows and work stock. Phone 84.

WANTED TO BUY
Will pay highest cash price for fat cattle and hogs. M. System Markets. Phone 160.

36 NOTICES

WILSON ABSTRACT CO.
Plant Established 1902
One of the best equipped abstract plants in Texas covering every foot of land in Lubbock, Hockley and Cochran counties.
(In Our Own Home)
904 Wilson Bldg. Phone 133
Notary Work

37. AUTOMOBILES

SPECIAL SALE ON ALL CARS
NECHES FINANCE CO.
AVALANCHE BUILDING
PHONE 236

J. W. Lemon.

LOOK LOOK
BEST BARGAINS IN TOWN
JUST FEW LEFT

Chrysler Coupe, 1926.

Chrysler Coach, 1926.

Good Dodge Sedan, best buy in town.

Chevrolet Roadster, 1926, and a few other cheap cars.

Be sure and see the new Chrysler before you buy.

JOE HILTON CO.

Homer W. Witt.

USED CAR SPECIAL

Here is your chance to buy a late model closed car in A-1 mechanical condition worth the money

1926 Nash Advance Coach.
1926 Nash Special Coach.
1927 Nash Special Coupe.
1925 Dodge Sedan.
1925 Nash Touring.
1926 Ford Coupe.
1925 Ford Touring.
1925 Ford Coupe.

We have good cars not mentioned Call 905 for demonstration.

LUBBOCK NASH CO.

for Economical Transportation
CHEVROLET
1105 Main Street
TRADE-INS WANTED!

Our stock of good used cars is depleted. For a limited time we are open for trade-ins on each of the following, if the cars are in good condition and priced right:

Ford Coupe and Roadster.
Chevrolet Roadster, Touring, Sedan, Coach, Coupe.

We have one Chevrolet used car and several Fords, various models, that we have priced with bargain figures. Ask to see them and they may be what you desire. If not, let us fit you up with one of these beautiful new Chevrolets.

KUYKENDAL CHEVROLET COMPANY

OUR BOARDING HOUSE — By Ahern

DAILY MARKETS

COTTON RALLIES HIGH

NEW YORK, July 28 (AP)—Early declines in the cotton market were followed by advances today, December selling up from 1889 to 19166 and closing at 1912. The general market closed steady, at net advances of 8 to 10 points.

The market opened barely steady at a decline of 2 to 7 points under a continuation of yesterday's selling movement, promoted by relatively easy Liverpool cables and a favorable view of weather conditions over the greater part of the south. Further liquidation of long accounts probably was coupled with local selling for a reaction and before the offerings were absorbed, active positions showed net losses of 12 to 15 points.

October declined to 1865 and January to 1900, reactions of about half a cent from the high prices last Tuesday. At these figures, however, the market seemed to run into some limited buying orders believed to be partly for trade account, and sufficient to steady the market. Prices later rallied on covering by early or recent sellers and rebuying by some of the local bulls who had taken profits earlier in the week.

Prices reached the highest levels of the day in late trading, October selling at 1893 and January at 1925, or about 12 to 16 points net higher. The close was only a few points off from the best under realizing.

A private crop report placed the condition at 71.6 against 74 last month and 76.5 last year. These conditions figures seemed without much effect on the market, but there was considerable comment on another feature of the report indicating that 71 percent of the correspondents reported the presence of boll weevil, compared with only 44 percent at the same time last year and two years ago.

Private cables reported some Bombay buying in Liverpool early on reports of rain damage to the Indian crop, but said the market later had eased under liquidation.

Port receipts 6,096, U. S. Port stocks 963,791. Exports 18,218 making 11,177,337 so far this season.

COTTON ADVANCES

NEW ORLEANS, July 28 (AP)—A scarcity of contracts near the close caused a sudden rally in the cotton market today. Trading had been quiet during most of the session with prices fluctuating narrow until the buying flurry. October traded up from 1879 to 1879, but eased off to 1875, where it closed. The general market closed steady at net advances of 6 to 7 points.

At the start the market was reactionary due to relatively poor Liverpool cables. First trades showed declines of 3 to 7 points. This loss was soon increased to 13 points, with October at 1855 and December 1879.

The market rallied 15 points on advices from London stating that the crop of India had been badly damaged by floods. The rally carried October up to 1879 and December 1894. The market turned quiet after the buying had run its course and prices fluctuated narrowly for the remainder of the morning.

In the final hour of trading early sellers attempting to hover found a scarcity of contracts and are market experienced its first real animated period of the session. The rally was helped somewhat by reports of serious boll weevil damage. October traded to 1879 and December 1902, 23 to 24 points up from the lows.

The market eased off a few points at the end on covering and closed 1 to 5 points under the best.

Exports for the day totalled 18,218 bales.

COTTON GOODS FIRM

NEW YORK, July 28 —Cotton goods were today firm with trading steady. Gray cloths are being advanced for late delivery. Burlap markets again came in much stronger on reports from Calcutta. Silks were selling more freely for immediate cutting.

COTTON OIL STEADY

NEW YORK, July 28. (AP)—Cottonseed oil was moderately active today with a steady undertone, closing net unchanged to 4 points higher. Sales 13,500 barrels. Prime crude 850; prime summer yellow spot 985; September 1004; October 1022; December 1028; January 1036; March 1048.

WOOL SALES SLOW

BOSTON, July 28 (AP)—Sales of eastern grown fleece wools are very moderate in volume with most large houses, although a sizeable quantity of Ohio 3-8 blood 56's has moved at 44 1-2 in the grease, and further business on the same line is pending. Medium and half blood clothing fleeces continue to have steady outlet, but fine clothing and French combing fleeces are dragg.

CATTLE HIGHER

CHICAGO, July 28 (AP)—(U. S. Department Agriculture)—Cattle 13,000; yearlings and choice light steers steady to 15 higher; heavies steady to 25 cents lower; best heavy 1440; yearlings 1375; grass cows and heifers weak to 15 cents lower; vealers 50 cents higher; most vealers 1350 @ 1450; stockers 700 @ 850.

Hogs 32,000; uneven; best light hogs steady; pigs steady to 25 cents higher; others mostly 10 to 25 cents lower; top 1090; 180 to 200 pounds 1050 @ 1080; 220 to 260 pounds 980 @ 1040; 2660 to 320 pounds 890 @ 965; best pigs 1025; estimated holdovers 14,000.

Sheep 17,000; fairly active, and generally steady. Range lambs 1400 @ 1450; natives 1350 @ 1385; culls 950 @ 1000; fat ewes 600 @ 700; good yearlings 1000 @ 1050; medium weight feeding lambs 1300 @ 1350; heavies down to 1250.

LIVESTOCK STEADY

FT. WORTH, July 28 (AP)—Generally steady market conditions prevailed throughotu the livestock market heer today.

RAIL EARNINGS

NEW YORK, July 28 (AP)—The Chicago, Rock Island and Pacific earned $2.87 a share on the common stock, after preferred dividends, in the first half of 1927, compared with $1.86 a share on the 7 per cent preferred in the first half of 1926. Surplus after charges was $3,328,591 in contract to $548,853 a year ago. Net operating income for the half year was $8,620,898 against $5,958,085 in the first half of 1926.

WHEAT LOWER

CHICAGO, July 28 (AP)—Likelihood of a big bulge coming in the domestic visible supply had much to do today with a downward swing of wheat values. Cooler weather northwest promising relief from black rust increase was also a bear influence. Chicago wheat prices finished heavy, 1 1-4 to 1 3-4 cent net lower, with corn 3-4 to 1 1-3 cent down, oats 1-4 to 1 cent off and provisions showing 5 cents to 20c cents decline.

Expected rain over the entire corn belt put the corn market on the down grade. Oats went lower as a result of sympathy for weakness in corn and wheat.

Provisions reflected a downward trend of the hog market.

COFFEE LOWER

NEW YORK, July 28 (AP)—Coffee futures were lower today under local trade selling and liquidation, accompanied by complaints of a poor spot demand and reports of easier offers from Rio. The opening was 2 to 7 points lower and December sold off to 1157, the market at net declines of 8 to 12 points. Estimated sales 27,000 bags, closing quotations: September 1225; December 1157; January 1145; March 1132; May 1114; July 1100.

Spot coffee dull, Rio 7s 14 1-4 to 14 3-8; Santos 4s 16 5-8 to 16-7-8.

SUGAR FIRMER

NEW YORK, July 28. (AP)—The raw sugar market was firmer today. Sales on the upturn included 32,000 bags of Porto Rican for August shipment, at 4.49, and about 60,000 bags of Cuban for August shipment, at 4.53, all to local refiners.

Private advices from Cuba indicating that the next Cuban crop would be restricted were responsible for the upturn in raw sugar futures. Although full advances were not maintained, closing prices were 5 to 7 points net higher. Approximate sales 83,500 tons. September closed 273; December 283; January 280; March 274; May 226; July 290.

Withdrawals of refined sugar were reported in fair proportions, but new business was still light. Prices were unchanged at 590 for fine granulated.

Realty Transfers

E. O. Smith to C. E. Patterson Cor., lot 2 blk. 130 Overton, also corrects deed to lot 3 blk. 30 Overton (post to both)

A. H. Huffman ux to Gertrude Harper, lots 1-2 Merritt & Wild Sub of blk. 14 Roberts & McWhorter Add.

H. T. Boyd et al by Atty. to P. G. Webb, Blk. 31 Ellwood Place Ins. No. 4.

Sidney Webb ux to C. E. Dean, und. 1-2 int. lots 3, 4, 6, 8, 14 to 17, 19 to 24 Blk. 4; lots 1, 2, 3, 13, 16, 17, Blk. 8; lots 4, 5, 9, 10, 15 to 20 Blk. 9; lots 3 to 10-17 to 24 Blk. 11; lots 13 to 21 Blk. 13 all OT Idalou.

Mrs. M. E. McCall to J. S. Hufstedler, lots 2-8 Blk. 41 OT Lub.

J. O. Masterson to Mrs. Callie Elliston, 2 tracts Sur. 7 Blk. B (39x125 ft.) (30x39 ft.)

J. W. Mason et ux to Alphonse F. Linck, E. 8 1-3 ft. lot 18, all lot 19 Blk. 51 Overton Add.

W. L. Huckabay to Mrs. Nettie L. Huckabay, lots 4, 5, 8, 9 Blk. 42 South Park Add. to Slaton; lots 5, 6 Blk. 43 South Park Add. to Slaton; Tract No. 9 of the H. A. Scott acreage tracts.

Trustees Lub. Cemetery Ass'n. to Will Graves, lot 20 Blk. 1 Lub. cemetery.

ANOTHER RANGER IS ASKED AT MARSHALL

AUSTIN, July 28. (AP)—The attorney general's department today requested that another ranger be sent to Marshall to aid Ranger C. M. Ezell in protecting state witnesses in the Harrison county flogging cases, transferred Tuesday to Smith and Upshur counties for trial.

Adjutant General R. L. Robertson, to whom the request was made by Assistant Attorney General Galloway Calhoun, promised to send another ranger promptly if one can be spared.

NEW ARMY BOMBER OFF ON TEST FLIGHT

MITCHEL FIELD, N. Y., July 28 (AP)—The new army "flying fort" the Condor bomber recently completed at the Curtiss plant, left for Wilbur Wright field at Dayton, Ohio, at 11 o'clock this morning for bombing tests.

The great bomber was piloted by Lieutenant Eugene Ballin.

Jazz Countess?

A characteristic photo of Josephine Baker, dark-skinned cabaret entertainer from the negro quarter of New York. In Paris, her singing and dancing have brought her great popularity and an Italian husband who claims to be Count Peplo Abatino del Veneti. If that be true then Josey's the Countess Pepito Abatino . . . . etc.

SUBSCRIPTIONS TO FORD PAPER HALTED

DETROIT, July 28 (AP).—In apparent sympathy with earlier announcement that the Dearborn Independent, heretofore considered the official mouthpiece of Henry Ford, would be turned into a house-organ, not for general circulation, Henry Ford has ordered dealers to discontinue subscriptions to the publication.

The order was contained in a letter received by most dealers Tuesday.

Varicose Veins

Reduced Or Money Back

Simple Home Treatment That Is Giving Amazing Results.

The world progresses. Today ailments that took weeks to cure can now be ended in a few days. If you have varicose veins or bunches you can start today to bring them back to normal size, and if you are wise you will do so.

Just get an original bottle of Moon's Emerald Oil at any dispensing pharmacist and apply it night and morning as directed to the enlarged veins. It is very powerful and penetrating, and only a little is required.

After a few day's treatment the veins will begin to grow smaller and by regular use will soon reduce to normal.

People who want to reduce varicose veins, or get rid of running sores and ulcers, should not hesitate to get a bottle at once. It is so powerful that a small bottle lasts a long time. Any pharmacy can supply you. Lubbock Drug Co., sells lots of it. Adv.

DR. W. J. HOWARD
DENTIST
Suite 226-5 Ellis Bldg. Telephone 1153 Res. 676-W

PIANO TUNING
Pianos tuned and rebuilt, also move them without a scratch.
L. J. McLEAN
1816 Ave N Phone 1091-J

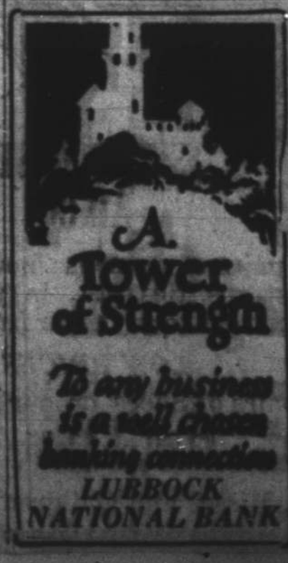

DR. F. W. ZACHARY
Osteopathy & Genito-urinary Diseases
308 Temple Ellis Bldg.

We Are Paying

Heavy Hens	.19
Light Hens	.10
Broilers Colored	.18
Broilers Leghorne	.13
Candled Eggs	.13
Infertile Eggs	.15
Green Hides	.10

LUBBOCK POULTRY & EGG CO.

THE ROADRUNNER BOOKSHOP
1109 College Avenue, and
THE GREEN LANTERN SHOP
Hotel Lubbock, have
BOOKS FOR SALE AND RENT

AUTOMOBILE LOANS
Cash Loans made on Automobiles
Present Notes Refinanced
Payments Made Smaller
Nolan E. Whitlow & Co.
313 Temple Ellis Bldg.

O. H. (Hal) CLINE
Associated with
NEIL H. WRIGHT
Representing
Southland Life Insurance Co.
Citizens National Bank Bldg.
Phone 58, or Res. 418-R

PHILCO
DIAMOND GRID BATTERIES
Guaranteed for 2 years!
Lubbock Battery & Electric Co.
Phone 262 1010 Ave J.

Lubbock Sanitarium
and
LUBBOCK SANITARIUM CLINIC
(A Modern Fireproof Building)
DR. J. T. KRUEGER
Surgery and Consultations
DR. J. T. HUTCHINSON
Eye, Ear, Nose and Throat
DR. M. C. OVERTON
Diseases of Children
DR. J. P. LATTIMORE
General Medicine
DR. F. B. MALONE
Eye, Ear, Nose and Throat
DR. J. H. STILES
General Medicine
DR. L. P. SMITH
General Medicine
DR. H. L. GARLAND
General Medicine
MISS MABEL McCLENDON
X-Ray and Laboratory
C. E. HUNT
Business Manager
A chartered Training School for Nurses is conducted in connection with the Sanitarium. Young women who desire to enter training may address the Lubbock Sanitarium.

ANNOUNCEMENT TO FORMER PATRONS OF DR. W. S. FERGUSON

Mrs. W. S. Ferguson wishes to announce that she will continue the operation of Dr. W. S. Ferguson's Dental Office under the management of Dr. J. B. Jackson who has been associated with Dr. Ferguson for some time. Dr. Jackson will take care of all adjustments and complete all unfinished work. The policy of the office will be the same as before and a continuation of your patronage will be appreciated.
Temple Ellis Building
Phone Office 535, Res. 939-J

Lot Of Marcy Lee Wash Frocks Final Mark Down—

$1.49

in every city—in every town there is one store that undersells—in LUBBOCK it's

Grollman's

BROADWAY *at* AVENUE J

Men's Fine Lisle Hose, assorted colors including black and white per pair—

17c pr.

Last Chance! FINAL MARK DOWNS

BEGINNING FRIDAY, JULY 29TH.

Men's Broadcloth Shirts, white and fancy patterns. Wonderful values

98c

A Tremendous Event that Surpasses All Previous Records!

Laundered Collars, all sizes and many styles, 3 for

25c

Our Final Offer

Final Summer Clearance

Beginning Friday the 29th we are instituting our Final effort to dispose of all remaining seasonable goods. In all cases it will be very evident that we have forgotten profits—and even the cost to us. Odd lots, small lots, broken sizes, etc., of all seasonable goods MUST GO! We cannot affod to keep our shelves filled with broken lots or odds and ends—we are receiving Fall merchandise daily. Note that we have grouped all items and priced them lower than seems possible. Come Friday or as soon as you can and make selection as delay means lost opportunities in the limited stocks offered for this Sacrifice—the Final—Wind-up of Summer Merchandise.

Men's Suits All Go At Actual Sacrifice!

Lot of Mens two Pants, wool Suits, clean up at— **$16.85**

—Lot of Mens summer Suits at clean up prices.

—Lot of Mens Trousers— *$1.98*

—Lot of boys Longies— *68c*

Sacrificing Our Summer Dresses

We are not going to carry over a single garment—the final mark down prices will clean them out quickly at— **$5.88, $9.99, $13.88**

Lot of Mens Union Suits— **36 Cents**	Lot of Mens Fancy Rayon Hose— **19c**	All Bathing Suits greatly reduced.	Rayon Silk Bloomers, Ted and Step-ins—last chance—price— **69**	Lot of all Silk Chiffon Hose **79c** A variety of colors	Lot of Men and Boys dress Shirts— **79c**
	Mens Balbiggan Union Suits— **66c**	Lot of Krinkle Bed Spreads 80 x 105— **$1.59**			Men's Rayon Silk Union Suits— **$2.49**

SHOES MUST All GO

Over a thousand pairs of womens novelty Shoes, including pumps, oxfords, straps, ties, etc., in patent, kid, satins and other good combinations to go in our final clean-up at ridiculous

LOW PRICES

Hundreds of pairs of Shoes on our bargain tables at—

79c, 98, $1.49, $1.75, $2.69 and $3.85

For Men, Women, Misses and Children.

Final Sacrifice On Summer Hosiery, Piece Goods, Lingerie

Lot of Silk Fibre Hose— **39c**

Lot of Children's Silk Rayon Soxs, pair— **24c**

Boys Wash Suits, final mark down to— **36c** And Up.

Childrens Dresses, final clean-up— **88c** And Up.

MILLINERY

Lot of Summer Hats— **49c**

Lot of Childrens Hats— **59c**

Lot of fancy Dimilies, Voiles and Crepes, yard — **14c**

Lot of fancy Voiles and Rayons, yard— **33c**

Lot of imported printed Voiles, Organdies and fancy mixed Silks— **59c**

Lot of Silk Voiles— **$1.39**

Lot of Princes Slips— **79c**

Boys Union Alls— **89c**

Sizes 6 to 8, light and dark Khaki, Hickory stripes and pin stripes.

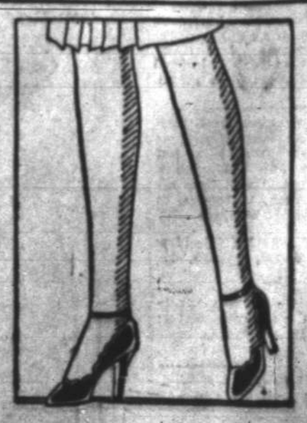

Lot of all Silk Chiffon, full fashioned most popular summer shades— *$1.39*

Men and Boys' Blue Denim Overalls—

89 Cents