MICROPLEX
P.O. BOX
MICROPLEX
P.O. BOX 45430
DALLAS, TX. 75245

COUNTY SALE BEGINS — Auctioneer Bobby Goodwin had a crowd of about 60 person on hand at the Towle Park Barn at 10 a.m. Thursday morning when he began the sale to clear out the inventory of no longer useful items owned by the county. A number of trucks and pickup trucks as well as tractors and miscellaneous building fixtures were sold to the highest bidders. (SDN Staff Photo)

Superior Logging...

Answers 'in mail' due to NRC order

Keith Pitner, general manager for Superior Production Logging Inc., said Thursday morning that his company has just completed paperwork to address a recent temporary license suspension order issued by the Nuclear Regulatory Commission.

"It's in the mail and hopefully, we'll get our license back by next week," he said.

The NRC order affects only the company's byproduct material license operation in Oklahoma and Wyoming. The Texas operation — which is under the primary supervision of the Texas Department of Health rather than the NRC — is not affected.

The primary allegation made by the NRC against the Snyder-based corporation involves the one-man operation the company previously operated out of Oklahoma City.

The State of Wyoming was included in the suspension since the affected license applied to both states. The suspension prevents the company from doing radioactive logging on oilwells in the two states.

Specificially, the NRC found that a safety badge worn by the Oklahoma City-based employee had recorded "excessive" amounts of low-level radiation.

This occurred during a six-month period (two

See COMPANY, page 10

The Snyder Daily News

Vol. 37 No. 39 | Snyder, Texas (79549) | 12 Pages 20 Cents

House plan won't deter illegal aliens

WASHINGTON (AP) — Hispanic leaders both in and out of Congress predict a House decision making it a crime to hire illegal aliens will fail to deter foreigners from sneaking across the border to get jobs.

"As long as people are hungry and starving, they're going to get here," said Rep. Robert Garcia, D-N.Y., a foe of the sweeping immigration control bill that has been the focus of bitter argument this week in the chamber.

The House turned its back Wednesday on a proposal by congressional Hispanics that cuts the heart from the legislation — fines against employers that hire, recruit or refer undocumented workers for employment in the United States.

The decision came on a 304-120 vote against a proposal by Rep. Edward Roybal, D-Calif. He wanted to spend up to $30 million to beef up existing labor laws in order to keep employers from using and exploiting undocumented laborers, rather than imposing penalties.

Sponsors of the bill hold that if employers are threatened with warnings and fines, they will not supply the jobs that tempt impoverished foreigners to cross borders without permission. At the present time, it is against the law to be in the country without the proper permission, but it is not unlawful to hire such a person.

The Hispanic bloc has fought the employer sanctions, charging they would lead employers to discriminate against any foreign-looking persons out of fear of being penalized.

Garcia, chairman of the Hispanic Caucus, admitted that "the tide has turned against us" on the bill, which he insisted "is not going to work."

Rep. Henry Gonzalez, D-Texas, said the penalites would have no affect on illegal immigration, which he said is caused by poverty south of our border.

"Unless we're prepared to station a soldier every three yards and build a fence to boot all along the 2,000-mile border, illegal immigration will continue," Gonzalez said.

"There is an unbelieveable obsession in the House that sanctions (against employers) are a panacea," said Arnoldo Torres, executive director of the League of United Latin American Citizens.

Torres suggested that contrary to the notion that U.S. jobs are the magnet that draws most illegals across the border, in actuality the pressure that makes them move is the poverty in their homelands.

"The pressures are so great that people will come here no matter what law is on the books," he said.

It is not known exactly how many aliens are in the country, but most estimates hold that there are between 3 million and 6 million.

HAPPY 35TH — Officially chartered in 1949, the Snyder Kiwanis Club observed its 35th Anniversary Wednesday. Approximately 200 men have been members during the past 35 years with a current membership of 43. The most recent club project is to help with the charter of a new auxiliary club of Kiwaniannes. Current President Troy Williamson is shown presiding at Wednesday's event. (SDN Staff Photo)

Kiwaniannes also organize

As the Snyder Kiwanis Club observes its 35th Anniversary, it has also recently helped sponsor an auxiliary organization of Kiwaniannes.

It is composed of wives of Kiwanis members as well as other women in the community who wish to "embrace the ideals and objectives of Kiwanis."

The local club becomes one of the first five clubs in the Texas-Oklahoma District to promote a Kiwanianne Club. The club's charter is now scheduled to be presented by the noon Kiwanis club July 10.

The first club president is Barbara Williamson. Other officers are Judy Bynum, recording secretary-treasurer; and Debra Cheyne, vice president and program chairman.

The club meets each Tuesday at 7 p.m. at the Las Palmas Restaurant.

Chartered in 1949...

Kiwanis Club observes 35th

The Snyder Kiwanis Club observed its 35th Anniversary Wednesday in a special noon meeting of the club.

In the spring of 1949, members of the Sweetwater Kiwanis Club implemented efforts to organize the new Kiwanis Club. The result was the charter of the Snyder organization.

Instrumental in this formation was then Lieutenant Gov. Mac Eplen of Abilene.

Ford Caperton, now deceased, was elected the first president of the club. The only charter member of the club residing in Snyder is Ford Kenner, currently not an active member. Hubert Cargile is the longest sustaining member, joining the club in late 1949.

When the Snyder club was chartered, it was in Division 12. Cities in this division included Sweetwater, Abilene and San Angelo.

A few years later, it became a part of Division 22, which is the largest division in the Texas-Oklahoma district. It spans more than 265 miles from Snyder north and includes the Big Bend areas of Texas.

During the past 35 years, the club has provided four lieutenant governors. The first was in 1956 with Frank Wilson. Others include Roy McCloskey, 1966; James Tully, 1975-76; and McCloskey again in 1980-81.

Four members of the club have been selected for life membership in Kiwanis International. They are Roy J. McCloskey, Hubert W. Cargile, James Tully and J.C. Massingill.

Cargile is also a Legion of Honor member with 35 years of perfect attendance. McCloskey is the only other Legion of Honor member with 29 years perfect attendance.

During the past 35 years, more than $80,000 has been raised in fund raising projects. Among these have been pancake suppers, chili suppers, a July 4th hamburger stand, trick-or-treat candy sales, zip code books and gum ball machines located in Snyder business places.

Funds go toward such

See CLUB, page 10

Centennial event includes 'kiting'

A kite contest especially for children has been planned by the Scurry County Museum as part of the county's Centennial observance from June 28-July 4.

The museum will also feature a kite exhibit made available through the Smithsonian Institute's Traveling Exhibit Service. Judging in the contest and the opening of the kite exhibit will be on June 30 — a Saturday.

To be entered in the museum's contest, all kites must be homemade. They can be made by a child or made by a child with adult assistance, and they will be judged in those two categories.

Judging will get underway at 10 a.m. and the kites will be flown if weather conditions are suitable.

For more information call 573-6107 or 573-8511, ext. 210.

"We hope to see a variety of kites," Eunice Irwin, museum director, said. "We don't mind if parents or other adults help the children make their kites but we will judge those made with adult supervision separately from those made by the children alone. We'll have some refreshments while the judging is going on and we

See KITING, page 10

The SDN Column

by Roy McQueen

The feller on Deep Creek says, "Wisdom is the ability to keep you from getting into situations that require it."

R. Virgil Mott is perhaps the dean of the cloth in Snyder. He's held a variety of positions with various churches in Snyder, and presently he is minister of senior citizens at Colonial Hill Baptist Church.

Mott is well-known for his Sunday morning radio program and his harmonica is his trademark. Mott also likes young children and they seem to enjoy his company.

A friend told the following story about Mott. A little girl asked him if he were on the ark with Noah.

"Why no, honey," Mott said, "I wasn't."

"Then why weren't you drowned?" the youngster asked.

Signs of a hot summer:

--When bugs melt off your windshield.

--When the golf course is vacant at 1 in the afternoon.

--When kids want to take a mid-afternoon nap.

--When you mow the lawn only when you have to.

--When ice water is considered an entree.

--When just a sprinkle causes talk in every coffee shop.

Snyder attorney Mike Line ran a close race for district attorney, and it was not the first time that the Snyder native has known the heat of competition.

After graduating from Snyder High School where he was known as a pretty good athlete, Line received a football scholarship to Abilene Christian University.

As a freshman, Line didn't expect to see much action. Early in the year, the first-team guard was injured and Line moved up to to the varsity as a second-team guard.

Early in the schedule, the starting guard was knocked out for the season and Line found himself in a starting role against East Texas State University.

The test was soon to come. Lining up directly across from him was an ETSU defensive standout named Harvey Martin--later to become a Dallas Cowboy ledgend.

Centennial Year Footnotes: In 1945 the Scurry County Times, forerunner of the Snyder Daily News, observed its 58th birthday. Willard Jones was the publisher.

Thursday
June 14, 1984

Ask Us

Q. — Earlier this week, the school zone lights on East Highway were still flashing. Who would you contact to have them turned off?

A. — The Snyder school district has contracted with the police department to operate the school zone areas. A police spokesman said that particular area is handled by the State Department of Public Highway and Transportation since it involves a state highway. A state highway department spokesman noted that the problem had been reported earlier and had been taken care of.

In Brief

News conference slated

WASHINGTON (AP) — President Reagan is preparing to tell the nation at a nationally broadcast news conference tonight that he would be willing to meet with Soviet leader Konstantin Chernenko in a summit, but only under certain conditions.

Reagan's statement was designed to ease the impact of newspaper headlines Wednesday reporting that the president had rejected a plea from two influential senators to hold regular meetings with the Soviet Union.

The change in tone, if not policy, was signaled Wednesday by Senate Majority Leader Howard Baker, who told reporters to make sure to ask the president at his 25th news conference tonight whether he'd agree to a summit with Chernenko. Deputy White House press secretary Pete Roussel echoed that suggestion a few hours later.

The nationally broadcast news conference begins at 8 p.m. EDT.

Trains collide, catch fire

MOTLEY, Minn. (AP) — Two Burlington Northern coal trains collided head-on and burst into flames early today, and three people were missing and feared dead, authorities said.

The crash occurred after 1 a.m. between Motley and Pillager in north-central Minnesota, about 140 miles north of Minneapolis, said State Patrol dispatcher Berry Fields.

He said three people were missing and at least one person was injured.

"There were some fatalities, that's as much as I can say right now. I don't even know the number," said Cass County Coroner C. R. Pelzel of Pine River.

Dutch okay deployment

THE HAGUE, Netherlands (AP) — Parliament today approved a Cabinet decision to conditionally accept U.S. nuclear missiles as much as two years later than NATO's schedule, capping a debate that has split the nation for nearly five years.

The decision was a compromise between domestic anti-missile forces and Holland's NATO allies — who pressed strongly for deployment of all 48 cruise missiles, part of 572 the allies plan to place in Western Europe as a counter to existing Soviet weapons.

Education debate slated

AUSTIN (AP) — A compromise education bill that one House member says has been "compromised too much" was ready for committee debate in the House today.

The bill carries the imprint of Dallas billionaire H. Ross Perot, chairman of the Select Committee on Public Education.

"Some people, I think, may feel like you could call it the mini-SCOPE bill, but, you know, we won a few things, too," said Rep. Haley, the bill sponsor.

Local

Siren test slated tonight

Snyder Civil Defense officials have announced plans to test the city's weather warning sirens at 6:50 p.m. Thursday.

According to Fire Chief Terry McDowell, the test will be canceled if threatening weather is in the area at that time.

Area receives brief rainfall

A brief rainfall Wednesday night once again has teased the area, depositing from 1.5 inches to .10 of an inch in various portions of the county.

Dermott had the heaviest rain total reported at 1.5 inches. The official Snyder total was .62 of an inch, upping the year's amount to 2.93 inches.

Lake Thomas received no moisture while Ira recorded only .10 of an inch.

Hermleigh received .60 of an inch during the Wednesday night storm; Dunn recorded approximately .16 of an inch; and .50 of an inch fell 4½ miles south of Fluvanna.

Weather

SNYDER TEMPERATURES: High Wednesday, 92 degrees; low, 69 degrees; reading at 7 a.m. Thursday, 70 degrees; precipitation .62 of an inch; total precipitation for 1984 to date, 2.93 inches.

SNYDER AREA FORECAST: Tonight, a 30 percent chance of thunderstorms. Lows near 70. Southeasterly winds 10 to 15 mph.

Friday, partly cloudy with a 20 percent chance of thunderstorms. Highs lower 90s. Southeasterly winds 10 to 15 mph.

Arcade massacre...

Accused played game

HOUSTON (AP) — A man charged with participating in the killings of four arcade employees has testified he was playing a video game throughout the massacre and only discovered the slayings had occurred when he used a restroom.

Kenneth Ray Ransom, 20, testified Wednesday he was absorbed in a Ms. Pac-Man video game for 20 to 30 minutes while his two companions were slashing the employees to death nearby.

Ransom was his only defense witness. His two co-defendants have already been convicted in the killings, wich occurred eary July 1, 1983.

Richard James Wilkerson, 19, was sentenced to death, and James Edward "Junior Boy" Randle, 16, was sentenced to life in prison — the maximum for a juvenile under Texas law.

Ransom said he had no idea his companions planned to rob the arcade and miniature car race track. He said he played the game until he lost his turn, then went to use the men's room.

He said he saw a man, later identified as Arnold Pequeno, 18, lying on the floor and another, Roddy Dane Harris, 22, pinned to the wall by Randle, who was stabbing him with a knife.

Ransom is charged with killing Pequeno.

Ransom said he tried to grab the knife, and his hand was "cut to the bone."

"I froze up," he said. "I just went down (to the floor), and I thought he (Randle) was going to kill me, too." Instead, Ransom said, Randle handed him a towel to stop the bleeding.

He did not learn until he saw news reports the next day that Pequeno's brother, Joerene, 19, also had been slain, Ransom said. His body was found in a restroom stall.

Prosecutor Brian Rains asked Ransom sarcastically why two men planning a robbery-murder would take a non-participant along and why Ransom — the oldest of the three and the only one with a prison record — would have been kept in the dark about their plans.

Prison papers show Ransom served 18 months of a four-year sentence for burglary of a building in a 1980 case.

Ransom said after his discoveries in the restroom, he ran to the manager's office, where Wilkerson had killed the night manager, 18-year-old Anil Varughese. Ransom said he then fled the building and hid in a ditch.

"After I got over the initial shock," Ransom testified, "I went back because I wanted to see for myself what had happened."

But Wilkerson, on seeing him, exclaimed, "Hey, bitch, where you been," and began kicking and beatng him and threatening to kill him, Ransom said.

"I told them I wasn't going to tell nobody. They didn't have to kill me," he said.

Rains noted that Ransom kept his word — refusing, unlike Wilkerson and Randle, even to give a statement to police.

Experts say new drug stops herpes flareups

BOSTON (AP) — A new drug that prevents the painful flare-ups of rash and pain afflicting millions of genital herpes sufferers could become one of the most widely used medicines in the United States, experts say.

The medicine, a capsule form of the drug acyclovir, does not cure herpes, and the sores come back when people stop taking the drug. Nevertheless, it represents the first effective way of controlling the recurring eruptions of this disease.

The oral medicine is not yet available for routine use. Burroughs Wellcome, its maker, has applied for permission from the Food and Drug Administration to sell it as a prescription drug. Spokeswoman Dulcie Straughan said the company hopes to have an answer within the next couple of months.

Acyclovir is already on the market as a prescription ointment sold under the brand name Zovirax. But while the ointment speeds healing of the first outbreak of infection, it is worthless against recurring outbreaks of the painful rash and sores.

Two reports in today's New England Journal of Medicine show that acyclovir capsules suppress herpes in people with frequent outbreaks. They are the latest in a series of studies demonstrating the effectiveness of the medicine against one of the nation's most common infections.

An estimated 5 million to 20 million Americans have genital herpes, a venereal disease that has spread explosively during the past decade.

William L. Whittington and Dr. Willard J. Cates Jr. of the Centers for Disease Control in Atlanta say the potential market for the "prophylactic," or protective, use of acyclovir to prevent recurring rashes "is awesome."

On Memorial Day, 1922, Max Flack of the Cubs played against Cliff Heathcote of the Cardinals in the first half of a morning and afternoon doubleheader. Between games they were traded for each other and played for their new teams in the afternoon.

TRAVIS FLOWERS
1906 37th
573-9379

Bar H Bar Western Wear
FATHER'S DAY SPECIALS
College Heights Shopping Center
573-6763
Shirts Monogrammed
FREE
This Week Only
Limit 3 Letters
Men's Colored
Wranglers
$6.95
Reg. $17.95
Student Colored
Wranglers
$6.95
Reg. $15.95

FREE

Seal of the State of Texas
State of Texas Buckle
with purchase of every belt this week
Now Carrying
Knit Shirts - Izod
Straw & Felt - Resistol Hats
Gift Certificates
Free Wrapping

Guess Who's 40
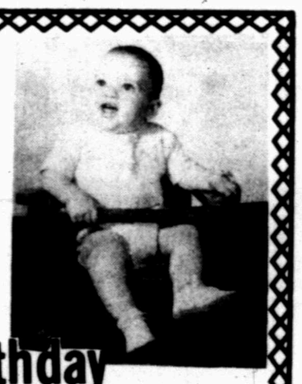
Happy Birthday
Keith Glaze

In Pocket Savings
HAND-DIPPED
ICE CREAM
Vanilla
Chocolate
Strawberry
Chocolate Chip
Rocky Road
Cookies & Cream
Pecan Praline
French Chocolate Almond
30¢ A DIP
10 LB. BAG
ICE 85¢
VARIETY OF
LUNCH MEAT
$1.29 PKG.
FOLGER'S 1 LB. CAN
COFFEE
$2.98
HAM & CHEESE SANDWICH
99¢
E-Z SERVE
3400 College Ave.
THURS., FRI., SAT. ONLY
Sun.-Thurs. 6 a.m.-10 p.m.
Fri. & Sat. 6 a.m.-1 a.m.

Dear Abby

Watchful Mother Believes Kids Should Be Allowed to Stay Kids

By Abigail Van Buren

© 1984 by Universal Press Syndicate

DEAR ABBY: I very carefully select what my children watch on TV because I care what they hear and see. I will not allow people with low moral standards to influence my children's lives in any way.

We don't go to PG-rated movies because I don't believe in forcing my children into early maturity. If there is even a glimpse of something sexual they should not see—regardless of how brief—they are better off not seeing it.

It is very disturbing to know that many of my children's friends get to see PG- and even R-rated movies, then they tell my children what they have seen. When I am within hearing distance I can stop the conversation, but there are times when I am not around; therefore, I am forced to tell them to refuse to listen to such talk when one of their friends starts in with it. If persistence prevails, then they are to leave that child alone.

I explain to my children that the child knows no better and the fault lies with the parents, which is unfortunate, as it makes that child an undesirable playmate.

You may not agree with me, but I can assure you that I am not alone.

CONCERNED MOTHER

DEAR MOTHER: Your concern is commendable. Too many parents make no effort whatsoever to prevent their children from watching violence and vulgarity on TV, or attending PG-rated movies.

But when children go to school, there is no way for parents to censor what they hear from other children. In fact, what's forbidden is usually more attractive.

The most parents can do is to try to give their children as much wholesome guidance as possible, and trust them to make wise choices.

* * *

DEAR ABBY: I'm presently sharing an apartment with a friend I'll call Carol. She's getting married in three months, which will leave me with no place to live. I can't afford this apartment alone.

Carol feels terrible about leaving me out in the cold, so she's offered to let me move in with her and "Charlie" (her fiance) until I can make other living arrangements.

Here's the problem: Charlie has made some passes at me in the past, which makes me leery about moving in with them. What should I do? I've already told Carol I'd move in with them, and if I tell her I've changed my mind, she will be hurt and want to know why.

Should I tell her about Charlie? (It would devastate her.) Or should I go against my Christian principles and lie?

THREE'S A CROWD

DEAR CROWD: Tell Carol you've changed your mind. Simply say, "Three's a crowd." That's no lie.

* * *

DEAR ABBY: "One Man's Opinion," who hated beards, wrote to say he wouldn't even interview a man who showed up with a beard or a droopy mustache regardless of his qualifications.

Under this criteria, he would have refused to interview Jesus Christ, Abraham Lincoln, Sigmund Freud and Albert Schweitzer.

However, he would have welcomed with open arms the neatly trimmed mustaches as sported by Adolf Hitler and John Dillinger, as well as the clean-shaven Benito Mussolini, Benedict Arnold and Al Capone.

TOM BROUSE, SANFORD, N.C.

* * *

(Getting married? Send for Abby's new, updated, expanded booklet, "How to Have a Lovely Wedding." Send your name and address clearly printed with a check or money order for $2.50 (this includes postage) to: Dear Abby, Wedding Booklet, P.O. Box 38923, Hollywood, Calif. 90038.)

Crew, passengers not injured during landing

ROMULUS, Mich. (AP) — Fifty-five people were "very, very lucky" to escape death or serious injury when a wind gust slammed a USAir jetliner onto a storm-swept runway at Detroit Metropolitan Airport, forcing a crash-landing, officials said.

The pilot of Flight 183 had aborted a landing in a hailstorm Wednesday and was retracting the landing gear to attempt another pass when the DC-9 was blown to the ground, said David Shipley, USAir assistant vice president for public affairs in Washington, D.C.

The damaged plane skidded to a stop on grass next to a runway, officials said. One passenger was hospitalized and four others were treated for minor injuries and released.

"The pilot was trying to take the plane up in the air, and all of a sudden there was a drop, a very severe drop," said passenger Don Wheeler of Springfield, Mass., who said his son, John Wheeler, suffered a bruised back.

"I realized the plane was sliding down the track sideways," said passenger Alma Guthrie, 66, of Mendon, who was among the injured. "It kind of shook me up."

The plane, carrying 50 passengers and five crew members, was arriving from Bradley International Airport at Windsor Locks, Conn., a suburb of Hartford, Shipley said.

"Either they were very, very lucky or else somebody upstairs was watching them," said Nozmi Elder, an airport operations assistant. "We're very lucky, no question about it, that there were 55 people on board and nobody killed.".

There could have been an explosion if the aircraft had caught fire, said Al Weishaar, a Federal Aviation Administration air traffic manager.

The accident occurred at 5:05 p.m. At about the same time a severe thunderstorm with hail and 48-mph winds hit the airport, the National Weather Service said.

ASTRO-GRAPH

Bernice Bede Osol

Your Birthday

June 15, 1984

Your leadership qualities will be greatly enhanced in the coming year. You may not notice it at first because the change will be slow, yet it will be evident to others.

GEMINI (May 21-June 20) You have the capabilities today to successfully manage things for others that they can't handle themselves. If not rewarded now, you will be later. Major changes are in store for Geminis in the coming year. Send for your year-ahead predictions today. Mail $1 to Astro-Graph, Box 489, Radio City Station, New York, NY 10019. Be sure to state your zodiac sign.

CANCER (June 21-July 22) Be alert for opportunities today from which you can derive some form of commission or compensation by serving as a broker, an agent or a middleman.

LEO (July 23-Aug. 22) It's to your benefit at this time to become more socially involved with co-workers. Gaining their friendship could open new doors for you.

VIRGO (Aug. 23-Sept. 22) You are held in higher esteem than you may realize by persons who are in positions to grant you important favors. Don't be afraid to make requests.

LIBRA (Sept. 23-Oct. 23) Keep the faith today because things have a way of working out in a manner that's to your ultimate benefit. Disregard early signals.

SCORPIO (Oct. 24-Nov. 22) Plans that you have carefully thought through should not be altered today. If your blueprint is sound, the results will please you.

SAGITTARIUS (Nov. 23-Dec. 21) An alliance you establish today for a specific commercial purpose has good chances to succeed, especially if your counterpart offers what you can't.

CAPRICORN (Dec. 22-Jan. 19) The example you set today will serve as an inspiration for your co-workers. If you show initiative and dedication, they'll be quick to follow suit.

AQUARIUS (Jan. 20-Feb. 19) A surefire way to gain the support of others today is to show a sincere concern for them. You will be aided in turn by those you try to help.

PISCES (Feb. 20-March 20) Let your heart rule your head today in your dealings with those you love, even if you spoil or pamper them a bit. Do for them what the outside world won't.

ARIES (March 21-April 19) You have powerful assets going for you today that will make you a standout in any crowd; they are your cheery attitude, charm and wit.

TAURUS (April 20-May 20) Devote the greater part of your time and energies today to matters that are financially meaningful. This is where your luck is the strongest.

(NEWSPAPER ENTERPRISE ASSN.)

The first major-league night game ever played was on May 24, 1935, when the Cincinnati Reds beat the Philadelphia Phillies, 2-1, in Cincinnati.

THE SNYDER DAILY NEWS

Published each Sunday morning and each evening, except Saturday, by Snyder Publishing Co. Inc., at Snyder, Texas 79549.

Entered as second class matter at the post office at Snyder, Texas, Publication Number USPS611-520.

SUBSCRIPTION RATES: By carrier in Snyder, $4.49 per month.

By mail in Scurry and adjoining counties, one year $34.25, balance of Texas and all other states, $50.45.

Roy McQueen, Publisher
Donny Brown, Managing Editor
MEMBER OF THE ASSOCIATED PRESS

The Associated Press is exclusively entitled to use for republication all news dispatches in this newspaper and also local news published for republication of special dispatches.

FINAL 8 HOURS
We Will Be Closed Friday In Preparation For Our 8 Hour Sale On Saturday
This Will Conclude Our 6th Anniversary Sale
LANDES
Home Furnishings, Inc.
904 26th
573-2141

MICROPLEX
P.O. BOX

JUNE BIRTHDAYS—On June 13 the Snyder Nursing Center celebrated the birthdays of Floyd Wellington and Virginia Medley with a party for the residents. Standing (left to right) are VIVA volunteers Mae Brush, Rosa Kennedy, Ruth Roe and Andy Roe. Seated in front are the honorees. Hinshaw's Florist donated the corsages for the occasion. Highland Bakery supplied the cake.

BAND ENTERTAINS—The Hank Davis Band entertained the residents of the Snyder Nursing Center during the center's June birthday celebration. Members of the band are Hank Davis, D.W. McCommas, Elbert Hill, Jack Beane and Warren Badger.

Britain declared war on Holland in 1780.

Ted Bigham
Photography
573-3622

In 1921, the United States, Britain, Japan and France signed a 10-year treaty to preserve the status quo in the Pacific Ocean.

Prince Albert, consort of Queen Victoria, died of typhoid in 1861.

In 1966, Rhodesia rejected a British-approved formula for ending the Rhodesian rebellion.

In 1961, the Soviet Union proposed an immediate ban on nuclear testing without international controls.

COMMUNITY CALENDAR

THURSDAY

Weight Watchers of West Texas, basement of First Presbyterian Church, 6:30 p.m. New members welcome and should register at 6 p.m.

Stargazers Extension Homemakers Club, Texas Electric Reddy Room, 7 p.m.

Diet and Discipline class, Ira Baptist Church, 7 p.m. Open to public. For more information call 573-6277, 573-2116 or 573-2123.

Al-Anon. For the family and friends of the alcoholic; 3100 37th Street, Work Center Bldg.; 8 p.m. For more information call 573-6458 or 573-2917.

Scurry County Alcoholics Anonymous; behind Humble Smith School a 3106 37th St.; 8 p.m. For more information call 573-0476 or 573-5337.

FRIDAY

Duplicate Bridge Club, Snyder Country Club, 1:30 p.m.

Alcoholics Anonymous; Ave. K and 13th St., Chapel of Roses; 8 p.m. For more information call 573-2101.

Al-Anon; Chapel of Roses, Ave. K and 13th St.; 8 p.m. For more information call 573-8325 or 573-2101.

Narcotics Anonymous, Humble Smith School, 8-9 p.m. For more information call 573-5271.

Duplicate Bridge Club, Snyder Country Club, 1:30 p.m.

SATURDAY

Diamond M Museum, open from 1-4 p.m.

People Without Partners, 42 at Inadale Community Center, 6:30 p.m.

SUNDAY

Scurry County Museum open 1-4 p.m., WTC campus.

Diamond M Museum open from 1-4 p.m.

Duplicate Bridge Club, Snyder Country Club, 1:30 p.m.

BEAUTY DIGEST

Diane Robbens

By Diane Robbens, editor
Beauty Digest magazine

Thick tricks

Here's a homemade recipe for a hair gel that works just as well as the ones you can buy. Mix one cup of water with one tablespoon milk; comb a small amount into hair and set. Or combine one tablespoon plain gelatin with one cup of boiling water; apply and set. Another great way to add volume to your hair is with hairspray. Hold up sections of your hair with a brush, then spray as they fall. Or spray a bit on your brush and gently run it though hair. Hairspray on the brush you use to blow dry helps keep waves where you want them.

Celebrity makeup

Actress Judy Landers recently shared her beauty secrets with Beauty Digest magazine, saying: "I have a special trick for hiding dark circles under my eyes. I take a basic coverup and mix it with my base which gives it more substance and makes it easier to blend in with the rest of my makeup."

BRIDGE

Oswald Jacoby and James Jacoby

South forgot the scissors

NORTH 6-14-84
♠ J 10 5 2
♥ A
♦ A Q 10 8 4
♣ K J 6

WEST
♠ 9 4 3
♥ K 6 4
♦ 9
♣ Q 10 9 8 4 2

EAST
♠ A Q 8 7 6
♥ 2
♦ K 6 3
♣ A 7 5 3

SOUTH
♠ K
♥ Q J 10 9 8 7 5 3
♦ J 7 5 2
♣ - - -

Vulnerable: Neither
Dealer: North

West	North	East	South
	1♦	1♠	4♥
Pass	Pass	Pass	

Opening lead: ♦9

By Oswald Jacoby
and James Jacoby

Declarer South correctly read the opening lead as a singleton. So he won the dummy's ace of diamonds, cashed the ace of hearts, and played a low club. East played low and South ruffed. Now South led the seven of hearts, but West was ready. West grabbed the heart king and played a spade to his partner's ace. Now the king of diamonds and a low diamond ruffed set the contract.

Good defense, certainly, but our declarer missed the opportunity to cut the opponents' communication. After winning the diamond ace, he should play the club king from dummy. East will cover with the ace and South will ruff. Now he plays a heart to dummy's ace and leads the jack of clubs from dummy. When East follows low, declarer sheds the spade king as West wins the club queen. Now there is all the time in the world for declarer to force out the trump king, pick up the remaining small trump, and only then give up a trick to the diamond king.

(NEWSPAPER ENTERPRISE ASSN.)

The U.N. General Assembly adopted the Universal Declaration of Human Rights in 1948.

In 1964, Dr. Martin Luther King became the 12th American and the third black to win the Nobel Peace Prize.

Classified Ads 573-5486

What's new isn't

PARIS (AP) — Emblems, logotypes and animal patches so prevalent in today's fashions are only a revival of a trend that began about 50 years ago, industry leaders point out.

Courturier and perfumer Jean Patou's embroidered JP initials distinctively marked the sportswear he designed during the 1930s. He initialed swim suits, riding habits and trim tennis dresses for fashionable women. The famed Wimbledon champion, Suzanne Leglen, was the first celebrity to endorse a designer, wearing Patou creations on and off the tennis courts.

WANTED
TWENTY FOUR STUDENTS INTERESTED IN DECORATIVE PAINTING
TUESDAYS MORNINGS, AFTERNOONS AND MAYBE NIGHTS
this n' that
3907 College 573-8103

Check with us
for your
Bridal Gifts
Call-Ins Welcome
Bed-Bath
Etc.
Snyder Shopping Center
573-6462

ATTENTION:
ANNUAL SUMMER DRAPERY
CLEANING SPECIAL
There is a good reason why we have an annual Drapery Sale each year at this time. At the plant we employ a lot of skilled people in our Household Dept. and we run this discount sale on draperies to give these folks full employment. It's our chance to give your draperies the same attention to details and all at a 20% discount. If you want to get a head start on housecleaning, I can help you take the draperies down today or on my next call.
Call 573-3401
Art Roberts
JOE GRAHAM CLEANERS

VACATION Bible School
1st Baptist
Church
June 18th-22nd
Classes:
9:00 a.m.-12:00 noon
Age Five through 6th Grade
CLIP OUT
VACATION BIBLE SCHOOL REGISTRATION
FIRST BAPTIST CHURCH
JUNE 18-22, 8 9:00 a.m.-12:00 noon
Name_____ Telephone_____
Address_____
Age_____ Birth Date: Month_____ Day_____ Year_____
School Grade Just Finished_____
Enrolled in any Sunday School?_____ What Church?_____
Parents' Names_____
Parents' Church, if any_____
Please fill out this registration form and bring it with you the first day you attend VBS at First Baptist Church.
IF YOU NEED A RIDE
PLEASE CALL 573-2631
First Baptist Church
27th & Ave. Q

Dad deserves a genuine
LA-Z-BOY®
Recliner this Father's Day
...Anything less is second best!
Show Dad how much you care by giving him the world's most popular recliner. Come in today and select a genuine La-Z-Boy® chair from our collection of outstanding styles tagged for special savings! You can't find a more fitting reward!
Specially Priced From $299.95
NOW THRU SATURDAY!
Recliners Starting at $199.95
This is just one of many handsome styles for every taste and budget!
With so many styles and fabrics to choose from, you are sure to find the perfect La-Z-Boy® recliner for Dad. This Reclina-Rocker® chair has a deep seat, tufted back and padded arms for man-sized comfort. Also available as Reclina-Way® wall recliner.
VISA
MasterCard
Use our own convenient terms, MasterCard or Visa
OVER 100 CHAIRS IN STOCK TO CHOOSE FROM ...almost any color your heart desires
HOYT FURNITURE Showroom
915-573-2661 - 2112 25th St.
SNYDER TEXAS

THE BORN LOSER

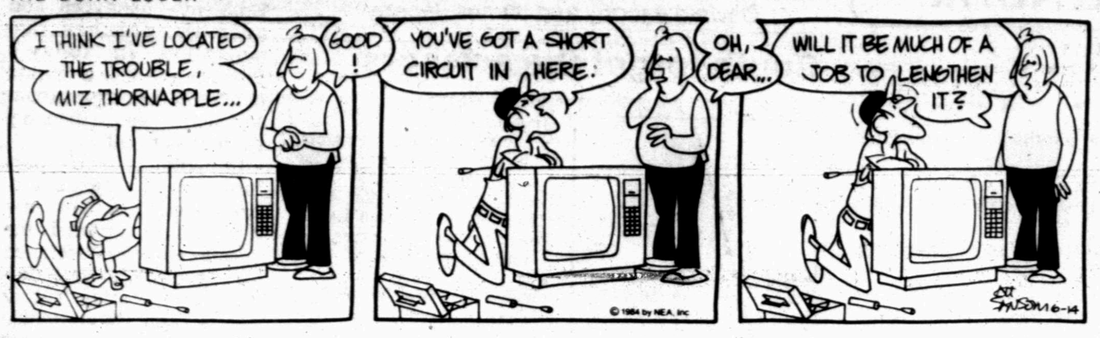

EEK AND MEEK

FLASH GORDON

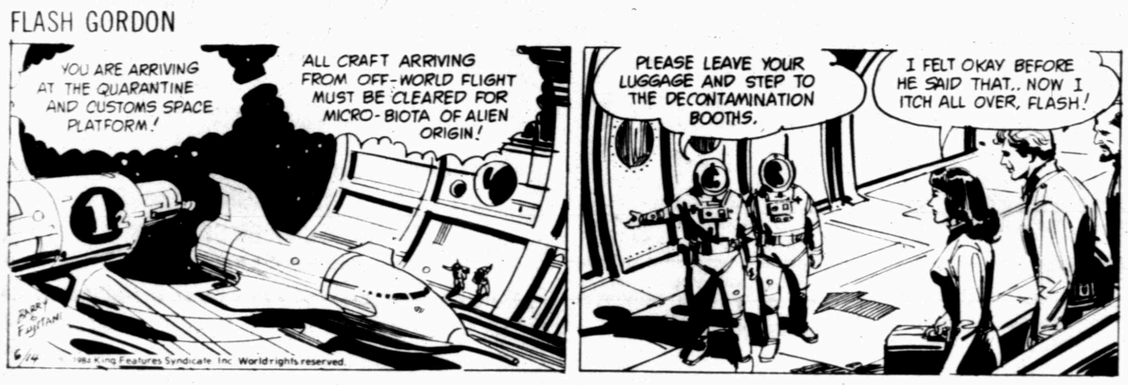

BARNEY GOOGLE AND SNUFFY SMITH

THE GREAT JOHN L

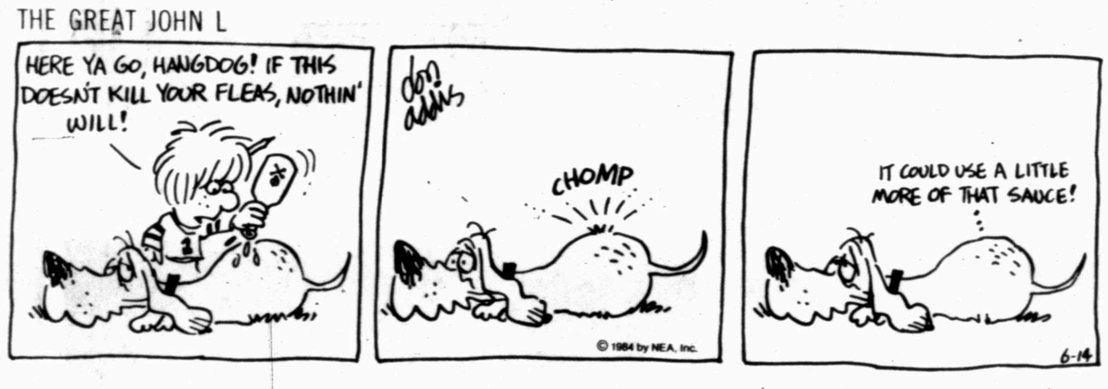

FRANK AND ERNEST

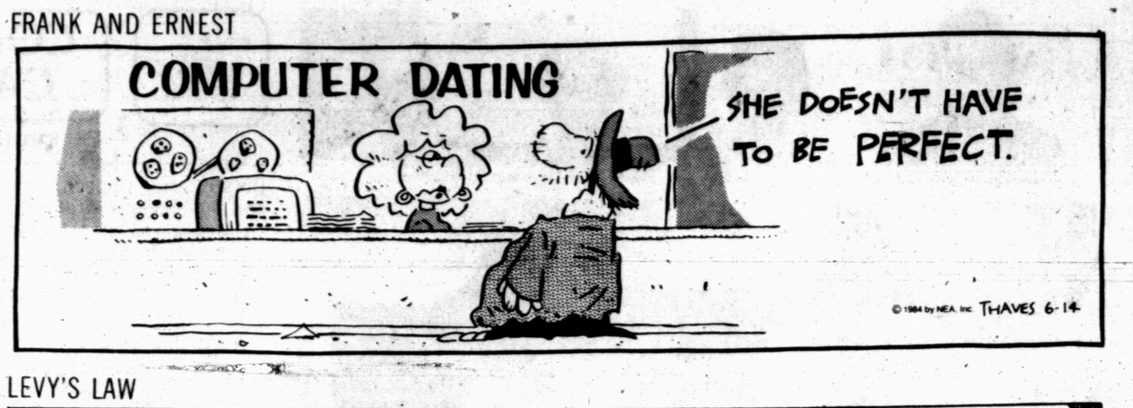

LEVY'S LAW

WINTHROP

BUGS BUNNY

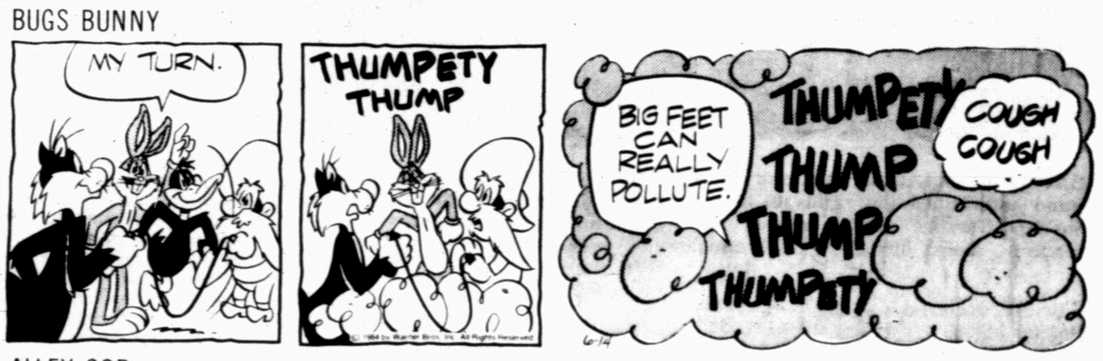

ALLEY OOP

CAPTAIN EASY

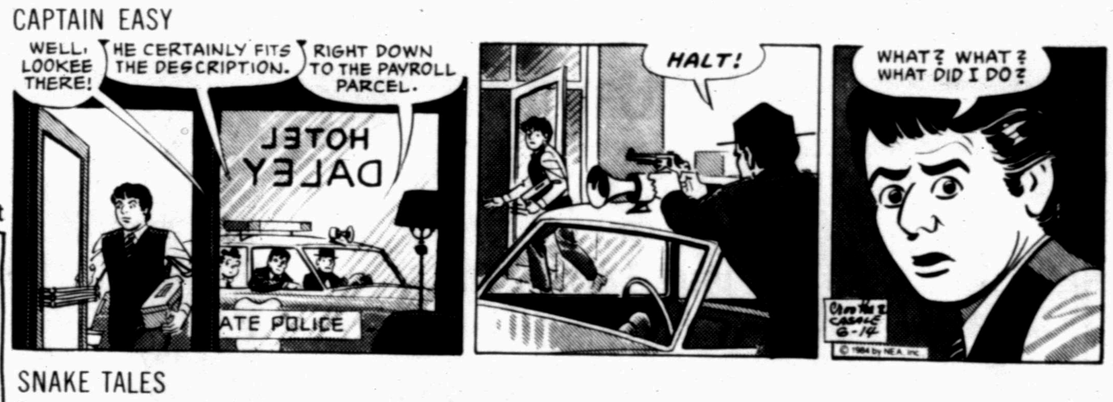

SNAKE TALES

BLONDIE

DENNIS THE MENACE

"IT'S A NEW MOON. I DON'T KNOW *WHAT* THEY DO WITH THEIR OLD ONES."

KIT 'N' CARLYLE ®

by Larry Wright

OUR BOARDING HOUSE ®

with Major Hoople ®

ACROSS

1 Health resort
4 Marsupial
9 And so on (abbr., Lat., 2 wds.)
12 Miscalculate
13 Inward
14 Tibetan gazelle
15 Mae West role
16 Currency units
17 Hockey great Bobby
18 Protective garment
20 Beginning
22 Alley
24 Compass point
25 Arrival-time guess (abbr.)
28 Evergreens
30 Questions
34 Acquired
35 Stunt
36 Ridicule
37 Courage
39 Green-blue color
41 Actress Lupino
42 Bedaze
43 This (Sp.)
44 Time zone (abbr.)
45 Western-hemisphere organization (abbr.)
47 Division of geologic time
49 Drawer pulls
52 Unverified report
56 Snakelike fish
57 Greek letter
61 Flightless bird
62 Before (poet.)
63 Poet T.S.
64 Conclude
65 Numbers (abbr.)
66 Author of "The Inferno"
67 Breathe one's last

DOWN

1 Selves (Scot.)
2 Stuffy
3 Folksinger Guthrie
4 Football commencement
5 Dollar bill
6 Annuity (abbr.)
7 Rent out
8 Malicious burning
9 Self-esteem (pl.)
10 Ripped
11 Small wagon
19 Cobalt symbol
21 In apple-pie order
23 Segments
24 Property
25 Ova
26 Racetrack character
27 Aleutian island
29 Beams
31 Aquatic sport
32 Children
33 At once (abbr.)
38 Haughty one
40 Tell
46 Prayed
48 Gold symbol
49 Sharp of mind
50 Fiddling emperor
51 Cheers (Sp.)
53 Fitting return
54 All (prefix)
55 Impolite
58 Southern state (abbr.)
59 Baking item
60 Cooking vessel

Answer to Previous Puzzle

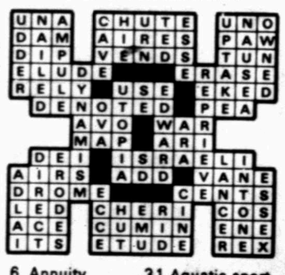

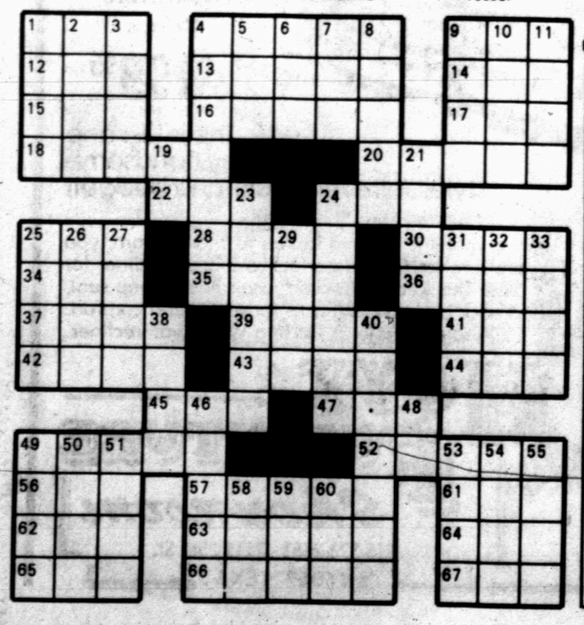

MICROPLEX
P.O. BOX

Clairol wins lawsuit filed by ex-Texan

SAN ANTONIO, Texas (AP) — Clairol, Inc. says the safety of its hair dye had been proven and the product was on the market for 30 years before a disgruntled former customer took the cosmetics firm to court.

The New York-based company won a lawsuit filed by a former Texas woman who claimed negligence by Clairol caused her to leave a hair dye on for five hours. She lost her hair and suffered scalp burns.

The woman, Kitty Burrier of Cardwell, Mo., and formerly of Poteet, Texas, sued Clairol for $17,000 in 1981 after using Lady Clairol 51S Black Velvet Hair Dye.

Mrs. Burrier claimed she could not wash the dye out for five hours because water service was temporarily cut off to her mobile home. The dye carries instructions that the product covers gray hair in 20 minutes.

An eight-woman, four-man jury ruled Monday in a trial in state district court in Jourdanton that Clairol was not liable in the case.

"This product has been on the market for more than 30 years," Clairol said in a statement issued Wednesday. "It is no longer on trial as to safety."

The company, in a statement read by San Antonio attorney Lisa Vance, said the jury ruled Mrs. Burrier was negligent in failing to call Clairol for help when her water was cut off.

Nelson's picnic set for Austin

AUSTIN (AP) — Country singer Willie Nelson is returning to Austin for his annual July 4 "picnic" concert because other sites "were not the best places in the world to have one," but the long-haired crooner says he's hoping for a tame Texas crowd.

"The places we've had to have the picnic before were not the best places in world to have one," Nelson said Wednesday.

"There were neighbors. Those people moved out to the country ... to be by themselves, and they have a right to be a little concerned if they wake up to see 50,000 hippies in their front yard," he said.

This year's concert will be held at the South Park Meadows, an 11-acre site in Austin.

Joining Nelson in the day-long concert will be Waylon Jennings, Jessie Colter, Kris Kristofferson, Leon Russell, Joe Ely, David Allen Coe, Moe Bandy, Jerry Jeff Walker, Gary Busey and others, the promoters said.

Steve Hauser, promoter with Pace Concerts of Houston which is putting on the show, said security and medical teams will be on duty from several hours before the concert begins until several hours after it ends.

"We're looking to have over 75 to 100 medics at the site. We'll be working with local law enforcement," he said.

Hauser and Nelson said the concert may be held annually in Austin.

Nelson began the picnic concerts in 1972 with a show at Dripping Springs. In recent years, he has held the event in other states, but said he wanted to bring it back to Texas.

"We came back to Austin because a lot of people wanted us to and because there was a facility available," he said.

Nelson, who owns a house, golf course and other property west of Austin, said he didn't want to stage it on his Austin property again. One concert at that cite stirred protests from the neighbors, he said.

"I think it's more convenient for everyone over here (at this year's site). Plus, I didn't want to strip-mine my fairways," he said.

"That's why we thought it was a good idea to have it in a place like the Meadows, and we've been looking for a place like that for years."

HEALTH

Lawrence E. Lamb, M.D.

Skin damaged by sun

By Lawrence Lamb, M.D.

DEAR DR. LAMB — Dermatologists tell me I have a condition known as actinic keratosis that is caused by too much sunbathing and is incurable. Many lotions and creams have been tried, which help to keep the dry, scaly bumps soft and provide moisture to the skin. Is there a better way to treat it?

When these reddish "sunbumps" first appeared they'd go away. Then came a season when they didn't. They just stayed dry. I love to swim but I only go in late in the day or very early. Nevertheless, the condition invariably looks worse and it's embarrassing when I put on a bathing suit.

I look great in a bathing suit except for this skin condition. Because of all the strange diseases people have that get a lot of publicity, I'm always afraid others may think this is something that it isn't.

DEAR READER — Actinic keratosis causes red spots and can develop scales on the surface. Various creams are used. Some cause the affected cells to be shed from the skin. These usually cause a temporary acute inflammation or reddening of the skin.

Some doctors like to spray liquid nitrogen over the affected surface. It literally freezes the surface.

By controlling how much is sprayed on, they can control the depth of the tissue that's frozen. The frozen cells are part of the subsequent scab formation and are shed. This is often a satisfactory way of treating such spots. It shouldn't leave any scars. The sooner an area is treated the less damage will occur and the more successful the treatment. If enough isn't removed in the first treatment, it can be repeated until all the offending areas are removed.

Of course, new areas can develop because all of your skin has been exposed to too much sun and is damaged.

You should avoid too much sun exposure to prevent further damage. To give you more information on this I'm sending you the Health Letter 7-10, Your Skin: Sun, Aging, Spots and Cancer. Others who want this issue can send 75 cents with a long, stamped, self-addressed envelope for it to me in care of this newspaper, P.O. Box 1551, Radio City Station, New York, NY 10019.

DEAR DR. LAMB — I had a vaginal hysterectomy eight weeks ago and the doctor tightened up my vagina. Now it is too small for my husband and me to have sex. I am in pain. Can having sex stretch it back out? I need help.

DEAR READER — In a way, it is like being a virgin again. I don't know whether you have been through the menopause. Whether you are taking female hormones or not could be important. You are assuming that the tightness and pain is secondary to the repair of your vagina, but it could also be caused by your vaginal walls being too dry. That often occurs after the menopause when there are not enough female hormones being produced. In that case you may need some hormones, or at least need to use some lubricant.

But it can be that the vaginal vault is too small. It will stretch. Your doctor may wish to give you some graduated cylinders. These will help you obtain the desired degree of dilatation. You start with a small one and gradually work up to the larger size.

(NEWSPAPER ENTERPRISE ASSN.)

As many as 1.5 million Americans will suffer heart attacks this year. And an estimated 550,000 heart attack victims will die, according to a study by the American Heart Association. The study shows cardiovascular disease is still the nation's leading killer, and nearly 43 million Americans have some form of the disease.

VOLUNTEERS WANTED
We need your help for the fall
United Way Campaign
Please Call 573-5486
& Leave your Name &
Telephone Number

★ VOLUME SAVINGS ★
Wrangler Headquarters for Men, Women & Children
Wrangler BRAND
Father's Day Specials

OVER 6000 PAIR IN STOCK
DENIM WRANGLERS
•Cowboy Cut
•Slim Fit
•Regular Fit
•No-Fault
Reg. $19.95
OUR EVERYDAY LOW PRICE
$14.95

Men's Pullover
KNIT SHIRTS
by Jockey, Munsingwear & Wrangler
Buy 1 Get 2nd at ½ Price
Enroe Men's Button-Down Collar Oxford Cloth
DRESS SHIRTS

Buy 1 Get 2nd at ½ Price
BOWERS Z BAR B WESTERN WEAR
I-20 Colorado City, TX. 728-5874
Over 800 Men's Long Sleeve, Button & Snap
WESTERN SHIRTS
by Panhandle Slim, H Bar C and Wrangler
Values to $36.95
$19.95

FATHER'S DAY SPECIALS

NO MORE TIES

$6.49 CASSETTE/LP

$7.49 CASSETTE/LP
$7.99 CASSETTE/LP
FEATURED TITLES ONLY
Give the gift of music.
SALE PRICES GOOD THROUGH FATHER'S DAY

$6.99 CASSETTE/LP

WE SPECIAL ORDER MUSIC
hastings
books • records • video
SNYDER
3022 Varsity Square

Houstonian plans to sue company

HOUSTON (AP) — A Houston lawyer said he is going to attempt to have officials of a drilling company prosecuted for manslaughter as the result of the sinking last year in the South China Sea of the drilling ship Glomar Java Sea.

Douglas Cierce, whose son is one of 81 missing crewman from the sunken ship, said he believes offiials of Global Marine Drilling Co. should be held reponsible for the loss of life on the vessel.

"I can't put the company in jail, but I can put their people in jail," Pierce said Wednesday, "I'm going to have them prosecuted for manslaughter and fraud."

The lawyer already has filed an $8.5 million lawsuit against Global Marine. Officials of the company had no comment on Pierce's statements.

Pierce's son, John, and the other crewmen on the Java Sea have been missing since the vessel went down in a typhoon on Oct. 25.

Some bodies have been recovered, but 47 crewmen are missing, including John Pierce. On June 1, the U.S. Coast Guard issued letters of "presumptive death" based on testimony taken in hearings in Houston and in Hong Kong.

Pierce, however, believes his son is alive and held captive in a Vietnamese prison. He said he received a letter from a Vietnamese refugee, industrial engineer Nguyen Hun Chanh, 35, now living in a refugee camp in the Philippines.

In the letter, Chanh claims to have seen John Pierce and five other Americans in a Vietnamese prison. He wrote Pierce after seeing advertisments that the Houston lawyer ran in Asian publications. The ads included photos of the younger Pierce.

"The face is exactly your son," said Chanh, in a letter that was independently translated by two Vietnamese. "The face is skinnier and the beard is longer. I confirm to you that your son, when I met, looked exactly like in the picture."

Chanh claimed he was in the prison on political charges and that he escaped to the Philippines four days after seeing the Americans.

Officials at the Vietnamese embassy at the United Nations in New York said the letter from Chanh was "fiction", said Pierce, but he believes his son is alive.

The Java Sea sank in Chinese waters not far from the coast of Vietnam. Divers exploring the wreck have not found all the lifeboats. Pierce and others believe that some of the crewmen could have floated to the coast of Vietnam in the lifeboats.

Pierce said he also has received a report from the son of a Vietnamese fisherman who claims to have picked up some survivors from the drilling ship.

If his son is not freed, said Pierce, he plans to use "private efforts" to rescue him.

"I believe my son is alive and well and I am going to do everything I can to get him out," said Pierce. He already has offered $100,000 to the Vietnamese for his son's return, and the lawyer said the "fee" is negotiable.

If all else fails, he said, Pierce said he may resort to "private efforts," such as a rescue mission.

"I'm considerng it, but first I want to find him," said Pierce.

LAFF-A-DAY

© 1984 King Features Syndicate, Inc. World rights reserved.

"You may rely on a computer at the office but I'll give the answers at home!"

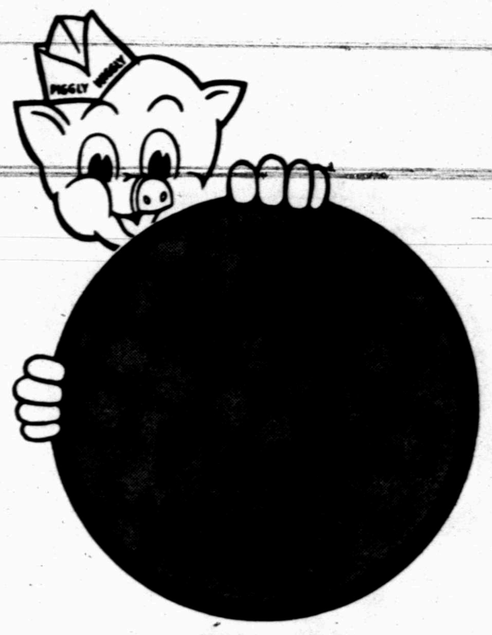

Pizza Pizza Pizz
Everyone's getting the message: Now the Pizza Inn at Snyder is better than ever.
We still serve America's favorite Deep Dish Pan Pizza and thin crust pizza - but we've been remodeled top to bottom - so now we're a feast for your eyes ... as well as your tummy.
Now you can buy Small Pan Pizza for only $1.99
[One Topping]
PIZZA INN
912 25th
Pizza Pizza Pizz

Woman refuses to pay taxes

ODESSA, Texas (AP) — For most West Texans, the sight of rain clouds means their thirsty lawns, farms and ranches could get some relief from the lingering drought.

But when Grace Gonzales sees clouds heavy with moisture form above her north Odessa home, she just gets scared.

About two weeks ago, those clouds dumped more than 2 inches of rain on the city, and Mrs. Gonzales' home suffered heavy damage — again.

"We get just a little-bitty shower of rain and the water backs up 4 feet," said Mrs. Gonzales, 48.

Ector County Road and Bridge Superintendent Bud Bush has said his workers had pumped and hauled away more than 50,000 gallons of flood water from the neighborhood on June 4, but barely made a dent in it.

Sitting on the porch of the second-story addition to her home, Mrs. Gonzales said she and her husband, Louis, decided not to pay their county property taxes until Ector County commissioners do something to solve a drainage problem she has lived with for a decade.

Arguing she and her neighbors should have known they were living in a flood plain when they bought property in north Odessa, commissioners on Monday rejected on a 3-1 vote a proposal to acquire land for a water retention basin in the north Odessa neighborhood.

"We completely re-did the downstairs three times, and we still can't live in it," Gonzales told the Odessa American. She estimated losses on the brick home she has owned for 22 years at $50,000.

About 50 of her chickens drowned during the most recent flood, and her two Chihuahuas nearly drowned, she said.

Odessa liquor distributor David Terk blames a drainage ditch constructed around county-owned Schlemeyer Field for the flooding problem.

Prior to construction of the ditch, flooding occurred only during the harshest downpours, he said.

Bush, the county's acting engineer, explained any kind of development diminishes the land's ability to absorb water.

"The city and the county officials walk around like they're wearing blinders," charged Terk.

After learning of Bush's and Commissioner David Childers' request that the county consider creating a water retention basin in his neighborhood, Terk showed up at Monday's commissioners court meeting.

Georgia became the fourth state to ratify the constitution in 1788.

BEACHED?
You can't predict a boating mishap, but you can be prepared to weather the storm financially with an all-inclusive policy. Stop in, speak to us today!
FOWLER & ASSOCIATES
4213 College
573-9318

DANDY WESTERN WEAR
I-20 and Hopkins Road Sweetwater Open Daily 9 a.m. to 6 p.m.
"FATHER'S DAY SPECIAL"

HERE COMES WRANGLER
100% COTTON DENIM
★ COWBOY CUT $14.98
★ BOOT CUT $14.98
SLIMFIT
100 COTTON DENIM
★ COWBOY CUT $14.98
★ BOOT CUT $14.98
PERMA-PRESS
★ BOOT CUT DENIM $14.98
★ BOOT CUT COLORS $14.98
Wrangler BOY'S JEANS
SIZES 1-3 $9.50
SIZES 4-7 $10.25
SIZES 8-14 $11.50
Wrangler STUDENT JEANS
★ COWBOY CUT $14.98
★ BOOT CUT $14.98

BOOTS
Bullhide ..... Reg. 110.00 Sale 79.98
Calf ..... Reg. 130.00 Sale 98.98
Sanders Elephant Grain (Water Buffalo) ..... Reg. 169.00 Sale 119.00
Larry Mahan Elephant Roper .. Reg. 215.00 Sale 145.00
Larry Mahan Goat Skin ..... Reg. 216.00 Sale 149.00
Choc. Python ..... Reg. 250.00 Sale 139.00
Grey Antelope ..... Reg. 180.00 Sale 129.98

ROPER BOOTS
Justin Ropers ... Grey, Tan & Brown 69.98
Nocona Ropers ..... Brown 69.98
Double H Roper ..... Brown 64.98

LADIES ROPER BOOTS
Red, Brown, Tan, Grey, Bone And Navy ..... All for only 79.98

CHILDREN'S BOOTS
20% Off Regular Price

RED WING BOOTS
No. 1177 Cork Sole Reg. 75.95 Sale 68.50
No. 23119 Crepe Sole Reg. 60.95 Sale 54.85
No. 1155 Neoprene Reg. 81.95 Sale 73.75
Safety Toe Boot ... Reg. 79.95 Sale 71.95
No. 915 SafetyToe Lace-up Shoe . Reg. 81.95 Sale 73.75
Safety Red Wings RED WING SHOES

LADIES SHORTS
Size 3-15
All Colors, Cotton & Poly ..... Reg. 15.95 Sale 11.98
Corduroy Shorts, Pink & Orchard... Reg. 17.95 Sale 13.98
White Cotton ..... Reg. 13.95 Sale 8.98
Tops To Match ..... 3.00 & 4.00 Off

Longsleeve Panhandle Slim ..... Reg. 30.00 Sale 19.98
All Other Longsleeve Shirts and All Short Sleeve 20% Off
Introducing Student Lee Jeans Only 16.98 Coming Soon Lee's For The Entire Family
Large Rack Of Junior Colored & Denim Jeans Values to 34.00 Size 3-15 Sale 18.98

SOMETHING CAME UP SOMETHING CAME UP SOMETHING CAME UP
SOMETHING CAME UP
★ The Owner Is Out Of Town
(Family Emergency)
★ The Liquidator Is Gone
(The Paper is Off the Windows)
SO THE QUITTING BUSINESS SALE WILL CONTINUE UNTIL FURTHER NOTICE
Up to 75% Off
Visa MasterCharge Additional Financing Available With Approved Credit
D & R Furniture Showroom
573-9621 2507 College
OPEN DAILY 9:30-5:30
SOMETHING CAME UP SOMETHING CAME UP SOMETHING CAME UP

MICROPLEX
P.O. BOX

Junior high honor roll announced

The following students have earned a place on either the superior or regular honor rolls at Snyder Junior School for the spring semester.

Superior

Eighth: Rusty Cornwell, Deone Farmer, Marc McQueen, Neika McCowen, Judson Morrison. Julie Newbury, Shanna Smith, Tammi Srna, Hayley Vineyard, Lafon Williams.

Seventh: Jon Derouen, Rhonda Echols, Jeff Franklin, Holly Fuller, Vanessa Huff, Vanessa Huff, Holly Joplin, Nika Knight, Kim Massey, Carl McClurg, Robert Neblett, Melody Pickering, Dan Scannicchio, Rebecca Vestal, Sonja Way, Kevin Winter.

Honor Roll

Eighth: Jeff Adams, Anna Alvarez, Van Echols, Rachael Everett, Maryann Suarez, Raheel Ahed, John Clark, Terry Davis, Shea Fenton, Judy Huffman, Robert Lane, Ken Meckley, Robbyn Morales, Frank Pointeau, Michael Smith, David Trevey, Andrea Veazey, Lydia Albarez, Paula Caldwell, Terry Garza, Shelly Harris, Dena Martin, Chiva McKinley, Kelli McLarty, Meredith Reed, Thance Springer, Kelly Walker, Stephanie Warren, Kristy Adams, Barbara Brown, Barbara Chapman, Nelda Delarosa, Scott Lanier, Brett Morton, Jason Polk, Stacie Raschke, Carol Tankersley, Michael Wemken, Brad Gartman, Brian Petty, Trey Tippen, Kalvin Wortham.

Seventh: Jay Burns, Chet Byerly, Becky Bynum, Shanna Byrd, Kim Daniel, Jodi Dunk, Bobbie Earnest, Robert Garza, Reva Gonzales, Matt Haynes, Lena Hodges, Jennifer McCullough, Stephanie Anderson, Marice Chrane, Dewayne Clinkenbeard, Dian Conard, Darrell Dolliver, Sharon Doty, Tom Egleston, Stephen Freeman, Jennifer Lancaster, Lori McFarland, Kristy Necessary, Bobby Rico, Michael Riggins, Heather Roesmisch, Kelly Scarberry, Christi Wilcox, Pam Batchelor, Bobby Brown, Kevin Dollins, Jeff Farmer, Larae Farr, Christy Greene, Stacy Logston, Brett Merritt, Jeff Parkinson, Christy Quintela, Jimmy Realsolsa, Jan Rudd, David Steward, Kevin Tate, Melissa Williams, Sylvia Alaniz, Alfred Brice, Andrea Casas, Stacy Davis, Paige Pitner, Delores Sosa, Kristi Winger, Ricky Clark, Laurel Davis, Charla Hall, Tommy Hightower, Mandy Hood, Tabitha Lewis, Sandra Morin, Gabby Scott, Janie Torres, Bodie Barnes, John Bernal, Craig Glaze, Karen McAnelly, Billy Nix.

Banned items misused

BEAUMONT, Texas (AP) — Federal authorities are investigating whether farmers in southeastern Texas illegally used a pesticide to poison a substantial number of migrating birds, the Beaumont Enterprise-Journal reported today.

James Whitmire, district director of the Texas Department of Agriculture, told the paper Wednesday his office is playing a "supporting role" in the case.

"I can't say a whole lot because there are some grand jury proceedings the U.S. Attorney's office is handling," he said.

Whitmire said the investigation is looking into allegations that farmers used chemicals to kill birds feeding on seeds in their fields. One official said it was uknown how many birds were affected.

Tom Smylie, spokesman for the U.S. Fish and Wildlife Service, confirmed Wednesday his agency's law enforcement division and the U.S. Department of Justice are supervising the probe into "apparent use of illegal chemicals on agricultural crops and the effect on wildlife" in southeast Texas.

He confirmed one of the chemicals is aldrin, a pesticide banned by the Environmental Protection Agency in 1974 for most uses in the rice-growing areas of western Jefferson and Chambers counties.

Aldrin can cause cancer in humans and takes many years to break down in the environment, scientists said. Studies show it also easily accumulates in the food chain.

Smylie said he could not comment yet about the specific wildlife kills or chemicals involved because "what we're conducting is a law enforcement investigation."

Smylie said the wildlife kills discovered so far generally involved ducks, geese and other migratory birds, and no remains of endangered species have been found.

"We haven't got a handle yet on the numbers of birds affected," he said.

The first Aswan Dam was completed in Egypt in 1902.

HOUSEHOLDS 'TOUCHED BY CRIME'

Fewer families were hit last year

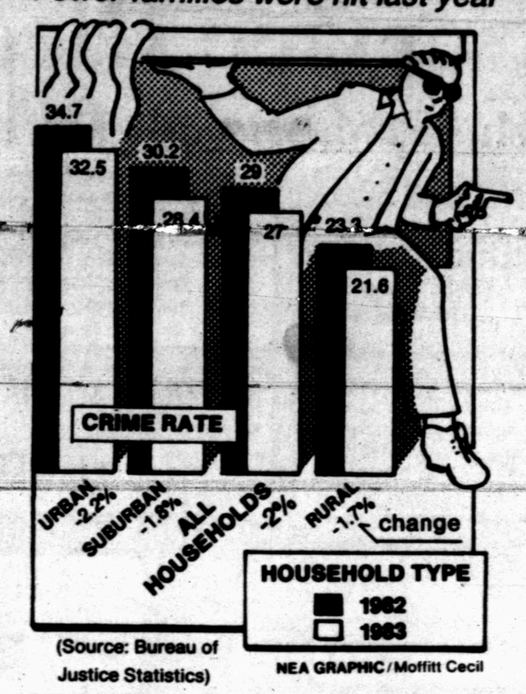

(Source: Bureau of Justice Statistics)

NEA GRAPHIC/Moffitt Cecil

The percentage of households hit by any crime, whether property or personal, dropped by 2 percent last year — the sharpest one-year decline shown since the rate was first measured in 1975.

Financial crunch worsening

WASHINGTON (AP) — The financial crunch on many farmers is getting worse as they reach the end of the line with creditors, says a new report by the Agriculture Department.

But department economists are sticking with earlier predictions that farm income, overall, will increase sharply this year as producers put idled land back into crops for the 1984 harvest.

"The number of farmers leaving the sector for financial reasons will likely increase during the remainder of 1984," the department's Economic Research Service said Wednesday in a new issue of Agricultural Outlook.

"Many analysts believe that lending institutions have postponed foreclosures and liquidations on their most distressed clients for as long as they can."

Although credit is still available, interest rates are expected to go even higher, making it even more difficult for farmers to qualify for loans, the report said.

The Reagan administration has acknowledged that 2 percent to 4 percent of the nation's farms could fold this year because of financial reasons, compared to a normal attrition rate of 1 percent to 1½ percent.

No new estimates for overall failures were made in the new analysis, although the report cited Federal Reserve bank surveys showing how farm failures have risen.

"For example, the Federal Reserve Bank of Minneapolis estimated that between October 1983 and March 1984, 3.4 percent of farmers and ranchers in its area discontinued farming because of financial difficulties," the report said. "This compares with 2 percent during the same period the previous year."

Many of the "highly leveraged" farmers have suffered losses for the past several years because of low market prices and a sluggish economy, the report said.

"Rather surprisingly, owners of smaller farms are often in better financial shape as they typically have large off-farm incomes to help with debt repayment," it said. "More often it's those larger farms which are highly leveraged that are having severe financial problems.'"

But taken as a whole, net farm income is expected to rise sharply this year to a range of $30 billion to $34 billion, the report said. That is less than the $31 billion to $36 billion forecast earlier but still well above the $20 billion to $22 billion netted in 1983.

Farmers are expected to harvest larger crops this year than in 1983 when production was cut by drought and government acreage programs. Also, commodity prices are expected to be up from last year, at least in the first half of 1983, the report said.

"Much of the gain will probably be due to a buildup in inventories," the report said. "In 1983, the value of inventories was cut by the drought's effect on yields and the drop in harvested acres."

According to the agency's method of calculation, net farm income is a measure of the income generated from a year's output. It represents the net value of production, regardless of whether the products are actually sold, used or placed in storage.

The Mona Lisa was recovered in 1913 — two years after it had been stolen from the Louvre museum in Paris.

Review of job bias ordered

WASHINGTON (AP) — Hundreds of court orders requiring employers to use race or sex quotas for hiring, promotions or layoffs will be reviewed by the Justice Department to see if a new Supreme Court ruling on affirmative action means they can be modified.

The review was announced at a news conference Wednesday by Assistant Attorney General William Bradford Reynolds, the Reagan administration's chief civil rights enforcer. He claimed that a Supreme Court ruling Tuesday had vindicated his three-and-a-half-year battle to end the use of race or sex quotas to remedy past discrimination.

The Supreme Court, in a case involving Memphis, Tenn., firefighters, ruled that a lower court erred in ordering the city to ignore a seniority system that favored white men so that minority or female workers would not be laid off from jobs obtained through a court-ordered affirmative action plan to remedy past discrimination.

The court said special job preferences may be ordered only for specific victims of discrimination but not for a victimized "class" of people, such as all blacks or women on an employer's payroll or in his community.

Citing this part of the ruling, Reynolds said, "We have a lot of decrees that we are going to be examining — certainly all the decrees the government is a party to."

Reynolds said any rewriting of these court orders would not force the firing or demotion of minority or female workers who had benefited from them.

Any changes would simply confine future benefits to people who could prove they had been specific victims, he said. "This would have to be prospective; you can't fault employers or employees for doing what a court ordered them to do," Reynolds said.

The Reagan policy against job quotas and goals reversed the policies of four previous Democratic and Republican administrations and earned Reynolds the bitter condemnation of many black, Hispanic and women's groups.

HUNTER'S HEADQUARTERS
1984 Fishing License
Thomas & Spence Permits
CASH LOANS
$20 to $250
TIMELY PAWN
2409 AVE. R
573-9335

VACATION CHURCH SCHOOL
God's People Living with Promise
June 18-22
9 a.m.-11:30 a.m.
Kindergarten thru Jr. Hi.
Bible Stories - Crafts - Refreshments
TRINITY METHODIST CHURCH
Big Spring Hwy.
For A Ride
Call 573-2572

GOLF CARS
Yamaha Golf Cars &
"The Club Car DS"
•Electric Models
•Gas Models
TOM'S MARINE
315 E. Hwy. 573-6562

look what's cookin' for your cookout
5 LB. BOX Hamburger Patties. . Reg. $2.09 $1.79 LB.
5 LB. BOX Hamburger Steak . . Reg. $2.09 $1.79 LB.
5 LB. BOX Ground Chuck . . . . Reg. $1.89 $1.69 LB.
5 LB. BOX Round Steak . . . . . Reg. $2.89 $2.19 LB.
5 LB. BOX Steak Fingers . . . . . Reg. $2.19 $1.99 LB.
36 CT. BOX Corn or Super Dogs . . . . . Reg. $12.38 $11.98
2 LB. ROLL Sausage . . . . . Reg. $4.29 $3.69
5 LB. LOAF RIBBON SLICED STATE BRAND American Cheese . . . Reg. $12.89 $12.49
Half Beef . . . CUT, WRAPPED, FROZEN $1.33 LB.
Hindquarters . CUT, WRAPPED, FROZEN $1.60 LB.
TOWN AND COUNTRY
Meat Center
NEW STORE HOURS: 7:00 a.m. - 6:00 p.m. Mon. - Fri. 8:00 a.m. - 6:00 p.m. Saturday
37th & Ave. E 573-7214

99¢ Split Sale
This Monday, June 11, thru Sunday, June 17.
Dairy Queen*
Dairy Queen brings you a Split Sale you can't afford to miss. Our 99¢ Split starts with a fresh whole banana, mountains of creamy rich Dairy Queen topped with luscious strawberries, tropical pineapple, rich chocolate, and finished off with heaps of whipped topping.
"Just keeps on getting better."™
GO BANANAS
©Copyright 1984 Tex D Q Op. Council. All Rights Reserved® TM Trademarks of the Tex D Q Op. Council. • ® Registered Trademark Am D Q Corp

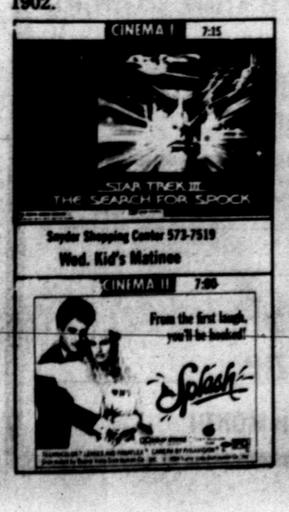

573-5486

Snyder's Business Service Directory

When You Need Work Done, Let The Professionals Do It For You!

573-5486

J.T. ELECTRIC
OWNER: Tommy Pherigo
573-2125

ELECTROLUX
SALES & SERVICE
SUPPLIES
Don Adams Laundry
2400 26th 573-9174
or 573-3747 after 6

OUTDOOR DIMENSIONS
Landscaping &
Lawn Sprinkler Systems
Randy Weaver
573-0853

CAN DELIVER
Top soil &
Washed Materials
573-6630

FOR ELECTRICAL WIRING
Call Ed Blocker
573-7578

WATERWELL SERVICE
Windmills & domestic pumps
Move. Repair. Replace.
Tommy Marricle 573-2493
Bennie Marricle 573-8710
Before 8 a.m. & after 6 p.m.

PAINTING, REPAIRS
Floor Tile; Ceiling Tile
Refurbishing Rentals
All work reasonable & guaranteed
Call 573-2448

J's ROOFING
FREE ESTIMATES
573-6983

BLACKWELL ROOFING
and PAINTING
Outside and inside
Free estimates
All work guaranteed
573-3947

COOPER APPLIANCE, SERVICE & PARTS
573-6269
• Microwaves • Dishwashers • Ref. & Freezers • Washer & Dryers • Gas & Electric Ranges • CENTRAL HEATING & A/C Installed. Duct Work. Replacement Units Residential & Mobile Homes
FREE ESTIMATES. BEST PRICES 25 YEARS EXP.

DON FOX - REMODELING
• Cabinets • General Repair
• Accoustical Ceilings
• GUARANTEED 573-3995

McFALL SEPTIC SERVICE
We install, clean & repair septic tanks, new plumbing, furnish gravel, Calice or topsoil. We make 600 & 1000 gallon tanks. 573-1651

GUITERREZ & LUNA CONCRETE WORKS
• Curbs & Gutters • Sidewalks
• Driveways • FREE ESTIMATES • Patios
573-1236 573-8092

CALL TOM WADLEIGH
for door repairs and commercial or residential doors of all kinds, including electric openers.
573-2442

AB-CO LAWN SPRINKLER SYSTEMS
FREE Estimates. Guaranteed
Call Gregg or John Gary
573-1465 573-7244

AAA EXTERMINATORS
• ROACHES
• TERMITES
• TREE SPRAYING
• LAWN HYDRO - MULCHING
1311 College 573-9863

BURNETT SAFETY SERVICES
MSA CERTIFIED REPAIR CENTER
• Fire Extinguishers • Air Equipment • First Aid Supplies
• H2S Equipment
2611 El Paso 573-9627

J.R.'S WATER WELL SERVICE
Domestic & irrigation.
Robert Wellman
573-0968

RADIATORS
Call Claude Galloway
For all types of radiator repair
DOYLES ENGINE SERVICE
573-5166 573-4166

DON McANELLY
Dirt Work Service
Yard. Driveway. Cleanup. Top Soil. Caliche. Blow Sand. 12 yd. Dump Truck & Backhoe. FREE ESTIMATES.
573-3136 or 573-7059

TRUCK & TRAILER REPAIR
DOYLES ENGINE SERVICE
573-5166 573-4166

M&S DRILLING CO. INC.
Water well drilling
Pump Sales & Service
Call Ray Sorrells
573-8951

DURACLEAN
Flower Fresh carpet and furniture cleaning by foam absorption methods
Free estimates
573-9036

SPACES FOR THE BUSINESS SERVICE PAGE ARE STILL AVAILABLE PLEASE CALL TODAY 573-5486

let your words do the talking in the CLASSIFIEDS

573-5486

Run 5 Days, the 6th Day is FREE!

NOTICE TO CLASSIFIED AD CUSTOMERS

All ads are cash unless customer has an established account with The Snyder Daily News. Ads may be taken over the phone so that they may be processed but payments must be made prior to publication

MISS YOUR PAPER?
Your Snyder Daily News should be delivered Monday through Saturday by 6:00 p.m.

Your carrier strives to give prompt service, but should your paper be missing...

please call
573-5486

Monday thru Friday
before 6:30 p.m.

Saturday
before 7:00 p.m.

ANNOUNCEMENTS 020

BRING IN Or call us for the repair or refinishing of your clocks, lamps & furniture.
HOUSE OF ANTIEKS
4008 College
573-4422

CLASSIFIED ADVERTISING RATES & SCHEDULES
15 WORDS, MINIMUM

1 day per word	17¢
2 days per word	31¢
3 days per word	41¢
4 days per word	53¢
5 days per word	60¢
6th day	FREE
Each additional day 7¢ per word	
Legals, per word	17¢
Card of Thanks, per word	17¢

These rates for consecutive insertions only. All ads are cash unless customer has an established account with The Snyder Daily News.

The Publisher is not responsible for copy ommissions, typographical errors, or any unintentional error that may occur further than to correct it in the next issue after it is brought to his attention.

ERROR

The Daily News cannot be responsible for more than one incorrect insertion. Claims cannot be considered unless made within three days from date of first publication. No allowance can be made when errors do not materially affect the value of the advertisement.

All out of town orders must be accompanied by cash, check or money order. Deadline 4:00 Monday through Friday prior to any day of publication. Deadline Sunday & Monday, 4:00 p.m. Friday.

INDEPENDENCE PROPANE & CARBURETION 5¢ off regular price per gallon, propane. Cash only 200 gal. minimum. No service charge. Rt. 2 Box 219. 573-0963 or 573-6670.

CARD OF THANKS 060

WE APPRECIATE so much the love and concern you expressed during the illness and death of our mother, Mrs. Lee James. Your cards, calls, visits, flowers, memorials and food were so gratefully appreciated. A special thanks to Dr. Dillaha and the Medical I nurses who were all so kind and understanding. May God's richest blessings be yours.
Mr. & Mrs. J.L. Clark
Mrs. E.H. Williamson
Mr. & Mrs. S.S. Camp
Cecil James
Jake James

LOST and FOUND 070

LOST: MALE, black & white Boston Terrior. Tan collar with tags. Lost around East Hwy area. Reward. 573-8866.

STRAYED: 4 miles North of Ira on June 8. Red, Motled Faced Cow. J Brand on left side. Black, white faced baby calf. Call 573-6041.

PERSONAL 080

"CASH ON THE SPOT"
Personal Loans
$20.00 to $250.00
Timely Finance
2409 Ave. R
"Pawn Loans Available"

LIFT A FINGER. Report child abuse. 1-800-252-5400 toll free statewide child abuse hotline.

VEHICLES 090

BILLS AUTO SALVAGE is now open. E. Hwy at the traffic circle. See Bill or Tommy Baldwin. 573-9569.

1976 CHRSYLER New Yorker. Nice, clean, all electric. A bargain $1600 cash. See at Don Adams Used Cars, 573-9174.

78 CUTLASS Brougham. 2-door, loaded, 1 owner, immaculate condition, excellent MPG. 915-863-2267.

1976 CHEVY ½ ton 4 WD. Good mechanically. Rough body. Good tires. 4 speed. 350 engine. 573-2366.

72 DATSUN PICKUP, $1250. 79 Chevette, $2250. Both in good shape. 573-8434.

FOR SALE: 1976 Mustang II Cobra II. Loaded; Pioneer Stereo with equalizer, everything. Call 573-9992.

1981 FORD 350 1-Ton. 4-speed. 400 Engine. A/C. Factory Flatbed. Equiped to pull gooseneck. Extra clean. 573-7070 or 573-6951.

FOR SALE or trade for Pickup. 1980 Buick Riviera. For more information, call Te Jay 573-5822.

FOR SALE: 1936 Dodge. No rust. Excellent for restoring. Call 573-7590 after 6:00.

FOR SALE: 1981 Toronado. Loaded, low mileage. Still under warranty. $8900. Call 573-0212.

1979 FORD. 302, V-8, ½ ton. Call 573-7463 after 5:30 or weekends.

FOR SALE: 1969 Dodge Polara. Air shocks. Trailer hitch. Good condition. Call 573-2469.

FOR SALE: 1979 Blazer. PS, PB. Heavy duty cooling, 400 engine. 49,500 miles. $4,800. 573-3845.

1982 FORD BRONCO 4 WD. CB Radio, all electric. 2 tone Brown. Less than 26,000 miles. $11,500. Call 573-9080.

63 FALCON RANCHERO. New tires. Runs good. 573-4879.

77 HORNET. New paint job. Good school car. 573-3425.

CLASSIFIED DEADLINE
4:00 p.m. Prior to Day of Publication
Sunday & Monday 4 p.m. Friday

SWEETWATER MOBILE HOMES & RV SALES
Announces their Grand Opening Sale
June 22, 23 & 24
Come by now & register for $1000 to be given away Saturday June 23rd; $125 per hour.
Dunking Booth Hot Dogs
Helium Balloons
All proceeds go to Rolling Plains Hospital Equipment Fund.
Featuring: Cameo Enery Homes, Remington Homes, Liberty Homes
Available in 14, 16, 28 & Dbl. wide. Also King of the Road RV's $888 over factory invoice. Factory Representives will be on hand.
I-20 between Roscoe & Sweetwater on S. Service Rd.
235-4498
OPEN Fri & Sat 9 - 8 & Sun 1 - 5

COMBINED INCOME OF ONLY $2,000 a month buys new home by August Homes
Call about our 8¼%* Loans
695-8041 (Abilene)
* Subject to change after closing

RECORD STORE MANAGER
Requires 3 years retail experience with One year in management position, promotion to manager and possible relocation after 6 months training. Benefits include a profit sharing plan, hospitalization, paid vacation, sales and display incentive. Apply in person to
Joyce Lockhart,
hastings books & records,
3022 Varsity Square Shopping Center,
Snyder, Tx.

HELP NEEDED IMMEDIATELY
LVN's
NEW SALARY STRUCTURE MEDICATION AIDS
CALL CHERYL NICKELL DIRECTOR OF NURSES 1-737-2209

NEEDED IMMEDIATELY
MAINTENANCE -- JANITORAL EXPERIENCE NEEDED IN PLUMBING, ELECTRICAL WORK, PAINTING, REPAIRS ETC.
CALL MARGARET 1-737-2209

By Carrier:
1 Year — $50.04
6 Months — $25.73

By Mail In County
1 Year — $34.25
6 Months — $20.71

WIN A FREE 1-YEAR SUBSCRIPTION TO THE SNYDER DAILY NEWS

PERSONS SUBSCRIBING OR RENEWING SUBSCRIPTION FOR 6-MONTHS OR MORE DURING JUNE WILL HAVE A CHANCE FOR A FREE 1-YEAR SUBSCRIPTION. DRAWING TO BE HELD JUNE 30, 1984.
CLIP COUPON & BRING TO THE SNYDER DAILY NEWS, 2103 25th OR MAIL TO P.O. BOX 949 TODAY.

NAME _____
ADDRESS _____
CITY _____
STATE _____ ZIP _____

A SIMILAR DRAWING WILL BE HELD EACH MONTH

MICROPLEX
P.O. BOX

let your words do the talking in the CLASSIFIEDS

573-5486

Run 5 Days, the 6th Day is FREE!

79 LTD VERY clean 4-door Sedan. Good rubber. Looks good. $3250. 573-7282.

MUST SELL: Take up payments. 1981 Z-28. T-tops, electric doors & windows, white, blue stripe. Extra sharp. 573-4265.

82 OLDSMOBILE DELTA 88. V-6, cruise, air, 25 mpg. $5400. Call 573-0698.

SUN PIPE Line Company is accepting bids for: (1) 1980 Chevrolet ¾ ton chassis cab pickup without service body. This pickup will be sold to the highest bidder on an "as is - where is basis." Call Mr. E.D. Watts at 573-5408 between 8:00 a.m. and 4:00 p.m. for bidding information.

SPORTY SPECIAL: 1979 Firebird Formula. Super sharp car in A-1 condition. Has all the extras. Great sound system. Classy red interior. Going off to A&M, so only $4,500. Call 728-5194. Colorado City.

VEHICLE PARTS 091

FORD 351 C Engine. Completely rebuilt. $500. See Mike, House behind Gym at Hobb's School.

MOTORCYCLE 110

1980 HONDA 750 Custom. Dual Overhead Camp. Come by 213 25th St.

OILFIELD EQUIPMENT 130

24 HOUR
Forklift Service
Enrod 1-800-592-4734

STRUCTURAL PIPE & oilfield sucker rod. All kinds. Any amount. Best prices. Enrod, Sweetwater, Tx., 1-800 592-4734.

WE TEST, drift & rattle pipe at best prices. Enrod. 1-800-592-4734.

BUSINESS OPPORTUNITY 140

INTERNATIONAL STEEL Building Manufacturer awarding dealership in available areas soon. Great profit potential in an expanding industry. For application call Wedgcor (303) 759-3200. Ext 2403.

BUSINESS SERVICES 150

CHRISTY'S - THE DIRTY HOUSE CLEANERS. References. Free estimates. 573-1368 or 573-4224

CARPENTRY & ALL Types of Roofing. Any job, large or small. Call 573-7076 or 573-3029.

COMPLETE LAWN mower, chain saw & tractor repairs. Will clean & coat evaporative coolers. Reasonable. 573-4292. 510 32nd St.

HOUSE PAINTING. Interior & exterior. Acoustic ceilings blown. Free estimates. Light carpenter work. Call 573-1334.

LAWNS MOWED & edged. Weed eating. Free estimates. Call 573-5857.

NEW HOME sewing machines. Electrolux cleaners. Quality service. All machines. Stevens, Charlene's Draperies, 573-6601, or 1-235-2889.

OUTDOOR DIMENSIONS Landscaping & Lawn Sprinkler Systems. Randy Weaver, 573-0853.

PAINTING, REPAIRS, Floor Tile, Ceiling Tile, Refurbishing Rentals & Evaporative Cooler Maintainance & Repairs. 573-2448.

SEWING MACHINE REPAIRS. Sales & services on all makes & models done locally at your Blanche's Bernina Sewing Center. 1910 26th. 573-0303.

YARD WORK: Mowing, edging & trimming. Call Andy at 573-1601.

STUDENT WORK ADS 152

WILL MOW & do yardwork. Dependable & experienced. Call Jeff, 573-0397.

WILL BABYSIT and do odd jobs week nights and some weekends. Call Karen Boyd, 573-5967.

WILL TAKE care of your pets & plants while you're out of town. Call 573-8057.

YARD WORK & odd jobs. $3.50 an hour. Call 573-0212 or 573-1271, ask for Todd or Tery.

Use Snyder Daily News Classified Ads 573-5486

EMPLOYMENT 160

ARN AGENT needs relief carrier. Morning hours. Must be available weekdays & weekends. Minimum, 4 days a month; maximum, week or two during vacation time. Must have phone & car. Phone 573-0793.

BOOKKEEPER: EXPERIENCED in payroll, sales journal, cash receipts journal; some knowledge of oil field dispatching would be helpful. EOE employer paid ad. Apply at: Texas Employment Commission, 2501 B. College, Snyder.

EXPERIENCED Transport Drivers Only. Apply in person only. Yard at Ira, Tx. Hanks Oil Field Service.

GOVERNMENT JOBS. Thousands of vacancies must be filled immediately. $17,634 to $50,112. Call (716) 842-6000, including Sunday, Ext. 32952

LANDSCAPE FOREMAN wanted. Must be willing to learn trade. Salary based on ability of job performance. At least 3 character references required. Send resume to: Snyder Nursery, 106 37th, Snyder, Tx. 79549.

MAID WANTED. Nonsmoker preferred. Will train. Apply in person, Purple Sage Motel.

NURSERY ATTENDANT needed. First Presbyterian Church. Call between 9-5, 573-6325.

PART-TIME Positions available. Apply in person at Kentucky Fried Chicken.

STATION ATTENDANT NEEDED: Honest, dependable, able to give correct change. Apply at L&L, 3812 College Ave. See Manager.

SCRAPER OPERATOR. Must have at least 1 year experience. 573-1694 days or 573-1545 nights.

TRAINEE WANTED for pipe threading. Petroplex Threading Consultants Inc. Call 267-1088, Big Spring.

WAITRESSES & BARTENDERS needed. No experience necessary. Apply at The 250 Club.

WOMAN'S COLUMN 210

BRING IN Or call us for the repair or refinishing of your clocks, lamps & furniture.
HOUSE OF ANTIEKS
4008 College
573-4422

DECORATED CAKES, Wedding, shower, anniversary, birthday such as E.T., Pac Man, Strawberry Shortcake, Smurf. 573-6917.

"FOR THOSE who care enough for the finest in child care," contact Lou's Kiddie Kottage. Mothers Day Out Mon. Wed. & Fri. 9 a.m. to 3 p.m. Ages 18 months to 13 yrs. Call for more information. 573-6873.

REGISTERED CHILD Care. All ages. Hot meals. Fenced yard. For more information, call 573-8359.

WEIGHT CONTROL: Lose up to 30 lbs a month. Completely Natural Herb Program. Helpful with Cellulite, Lack of Energy. For further information, call 573-4429.

WILL DO house cleaning for $3.35 an hour or stay with elderly or disabled people. 573-4398.

WANTED: LADY to live in home with a fine, Christian, elderly Lady as companion and do light housework. Must be willing to relocate in nearby town. Call 573-2818.

Mary Kay Cosmetics
Complementary facial and re-orders.
Gladys Oden
573-7419

FARMER'S COLUMN 220

FOR SALE: Saddle, bridle, chest harness, & blanket. $600. All brand new. 573-4724 or 573-5588.

FOR SALE or trade for horse or boat: Hereford Bull. Weighs about 1,000 pounds. Good for Breeding or Butchering. 573-2742.

LAYING HENS, Geese & Ducks for sale. Call 573-2051.

ON THE FARM
TIRE SERVICE
Goodyear
tires available at
McWhorter's
1701 25TH STREET
SNYDER, TEXAS 79549
AUTO – TRUCK – FARM
573-4031

MOVING: MUST Sell. 8 year old Bay Quarter Horse Gelding. $600. 573-4807 after 5:30.

REGISTERED QUARTER HORSES FOR SALE. Good race or barrel prospects. 915-573-7357 or 915-573-7446.

FARM EQUIPMENT 221

25 - 30 ft. TELEPHONE POLES & Used cable, good condition. Enrod Inc. 1-800-592-4734

SPORTING GOODS & SUPPLIES 240

GENE'S
GUN SHOP
Sales & Service
Low Prices
573-2323
Lamesa Hwy

"We Buy-Sell
And Trade Guns
Timely Pawn Loans
2409 Ave. R"

RECREATIONAL VEHICLES 250

1984 CUSTOM DODGE Van. ABS, Aerospace, Velvet interior, rear travel section, plus carpeting, captains chairs (recline & swivel). Panasonic Sound System. Much more. $20,000 Van for $15,500. Call 728-5194. Colorado City.

FOR SALE: 77 1-ton Chevrolet Pickup with self-contained Camper Shell. 573-6465.

1969 LONG WIDE overhead camper. Sleeps 4. Self contained. Wanting to trade for motorboat or will sell. 573-8953.

NEW 1983 held overs with new warranty, 4 travel trailers, 3 Fifth wheels, up to a $3,566.00 discount. Happy Camping, 2801 W. FM 700 Big Springs, Tx. 263-6734.

CAMPERS TRAILERS RECREATIONAL VEHICLES
SNYDER TRAILER SALES
17th & Ave. I
573-0814.
Good selection new & used trailers.
1979 Twilight Bungelow
5th Wheel - 27 ft.
1978 Shasta - 22 ft.
1975 Golden Falcon - 24 ft.
1983 Sunlite Firebird Tent Trailer

BOATS 251

BELIEVE IT or not, prices are lower at the lake. Where you can try them before you buy them. New boats just arrived. Professional factory trained service after the sale. Come see for yourself. Coopers Cove Marine. Your 1984 Evinrude Outboard Motors Dealer. East Side Lake Colorado City. 728-5885.

JUNE
CLEARANCE SALE
Dealer for Bass Tracker, Dyna-trak, Del Magic, Thunder Craft, Suntracker, & Pan Toon. Shop our price for Your best buy.
Chrane Boat & Marine
1300 E. 4th
Big Spring, Tx

Use Snyder Daily News Classified Ads 573-5486

1974 16' SKEETER HAWK Bass Boat. 50 HP Johnson. All accessories. Good condition. $2,450. 728-5854.

MERCHANDISE 260

A NEW 8'x16' building on 4" pipe skids. Excellent for spare room, hunting lease, or Oil Field Dog House. Closet, shelves on 3 walls, 2 windows, electric lights & plugs, vinyl floor, insulated on all sides. Call 573-7595.

ATTENTION MECHANICS: Lawn Mower & Grass Catcher for sale. Grass Catcher in good condition. Mower needs work. Make offer. 573-6688.

AIR CONDITIONER SALE A 10,000: regular $519 for $392. A 10,500: regular $559 for $447. A 7,900: regular $399 for $330. Also 5 used Air Conditioners. Stricklands T.V., 2413 College, 573-6942.

BABY QUILTS, aprons, quilts, stuffed dolls. Will deliver. Balloons bouquet, cake bouquet. Catering Service for any occasion. Having a party of any kind? RENT A CLOWN Gifts by Jane, 2906 El Paso, 573-7491.

CONVALESCENT NEEDS
Wheel chairs. Walkers. Canes. Home blood pressure kits, Etc. Sales & Rentals.
Burgess McWilliams Pharmacy
3706 College
573-7582

CONTEMPORARY GLASS Dining Table. 4 padded chairs with Ratan Backs. Excellent condition. $125. Coppertone Electric Range. Used 7 months. $140. 573-4807 after 5:30.

CARRIER AIR Conditioner. 12,000 BTU. Good working condition. $95. Call 573-5491 between 7 & 10 a.m. or call 573-4203 after 7 p.m.

FOR RENT Color Console as low as $12.60 weekly for 1 year. Color portables for as low as $10.50 for 1 year. Microwave Ovens, $10.50 weekly. Stricklands TV; 2413 College.

FOR SALE: King 3B professional trombone with "F" attachment in new condition. $500. Call 573-4861.

FRENCH PROVINCIAL Coffee Table - like new. Call 573-2528.

FOR SALE: Sealy Posturepedic Queen Size Mattress, Box Springs, frame. 2 Laz-Z-Boy Chairs. 4 Bar Stools, wrought iron Swivel Base. Roto-Tiller, needs repair. 3502 Jacksboro Street.

FOR SALE: Commodore 64 with Disc Drive & Desk. Call 573-8879.

FOR SALE: Nearly new 8500 CFM Down Draft Air Conditioner. 573-5161.

GOOD UPRIGHT Piano for sale. 403 20th. 573-5114.

LAZY-BOY RECLINER, like new. Good Father's Day Gift. Call 573-9835.

MARY KAY COSMETICS Skin care program and make up artistry. Gaynelle Deck. Call 573-7719.

MATCHED WASHER & Dryer: tip top shape. 18½ cubic foot frost free refrigerator, like new. Call 573-3819.

PETE WADLEIGH will develope your film in 1 hour at his photography studio just off the square. 2604 Ave R.

REFRIGERATOR, DOUBLE Mattress, Box Springs, Swivel Rocker. All in excellent condition. 54x57 insulated window. Call after 12:00 noon 573-5241.

SHELLED PECANS. 1# $3.75. 5# $3.50 per pound. Available all year. Nutty Acres, Colorado City. (915) 728-5816 or 728-5936

SATELLITE T.V. SYSTEMS Special order or from stock. Do it yourself with our instructions and save or installation available. Buffalo Visions, 208 East Hwy. 573-0886.

SATELLITE ANTENNAS: Sales & rentals. 1 Repossessed Satellite, $1595. Call for more information; Stricklands TV, 2413 College, 573-6942

USED COLOR TV's. Warranty. Snyder Electronics, 411 E. Hwy.

NATURE'S SUNSHINE
NEW IN SNYDER AREA
We have Herbs & Herb Combinations. Call Wanda for more information and/or pamplets.
573-8328

BUY, SELL OR TRADE 280

LARGE 3 BEDROOM, 2 bath home on Lake Champion. For sale or trade for home in Snyder. 573-1366 or 728-8879.

DOGS, PETS, ETC. 290

CHIHUAHUA PUPPIES for sale. Call 573-6177.

FOR SALE: AKC Registered Basset Puppies. 6 weeks old. $125. Call 573-8626.

FOR SALE: Baby Parakeets & Cockatiels. Few grown Ducks, 1 grown Turkeys. Call 573-4448 after 5:00.

FOR SALE: AKC Chihuahua Puppies. Wormed. 573-5227.

FREE KITTEN. Call 573-6579 or come by 1102 28th.

TO GIVE Away: 4 month old ¾ Lab. 573-4731 before 5:00 p.m.

UKC REGISTERED American Eskimo puppies. Purple ribbon bred. 7 weeks. Solid white. Call 573-5667 after 5.

GARAGE SALES 310

GARAGE SALE
1912 30th
Fri only 9-?
Baby clothes, boys, mens & womens clothes, toys, knick knacks.

GARAGE SALE
4105 Kerrville
Sat 7:00
Tool box for pickup, New Bar-b-que grill, grill guard for front end of pickup, King size electric blanket, Readers Digest Condensed Books, lots of everything.

BIG SAVINGS
Walls Outlet Store
Outside Sale
Fri & Sat 9:00-5:30
Savings in every department.

CHEERLEADERS
GARAGE SALE
Hermleigh High School
Sat only 8-5
Lots of clothes & misc

5 FAMILY
GARAGE SALE
1008 14th
Fri 8-5
Home base CB, baby clothes, a little bit of everything.

3 FAMILY
YARD SALE
502 16th St
Thurs & Fri
Lots of good school clothes & items.

GARAGE SALE
3001 Denison
Fri & Sat 8-?
2 Vacuum cleaners, 1 Kirby in good shape, Radios, tape players, lots of clothes & misc.

GARAGE SALE
2803 27th
Fri & Sat 8-7
Misc. items & lots of baby stuff.

HOUSE SALE
2107½ College Ave
Thurs & Fri 10-4
No sales before 10
Baby clothes, lots of jeans, large ladies clothes, many others. Too many to name.

MULLIGAN'S MALL
25th St & Ave F
Weekdays 8-6
Closed Sunday
Nylon reinforced tarps, light but strong. 8x10, $8.00. 10x12, $12.00. Other sizes priced accordingly. Socket sets, $4.00 & up. Cassette Car Stereo, $35.00. Welding Hose, $15.00. Hammer handles, $1.25 each. Golf clubs, $5.00. Golf Balls, 25¢. Pocket knifes, $2.00 & up. T.V.'s, stereos, 8 track tapes, Indian turquoise jewerly, rings, belts, buckles, lighters, antique trunks & lamps, tricycles, bicycles, sewing machine. Guaranteed good batteries, $15.00. Will buy junkers. Also furniture & appliances. Come in & look around.

YARD SALE
3110 42nd
Fri & Sat
Waterbed, dishes, clothes, lots of misc.

YARD SALE
4012 Austin
Fri & Sat 8:00 a.m.
Bean bag, curtains, large lady size clothes, some boys clothes, electric range, lots of misc.

Use Snyder Daily News Classified Ads 573-5486

WANTED TO BUY 320

WANTED TO BUY FROM OWNER: Nice 3 bedroom, 2 bath home with central heat/air. Please call (409) 769-2392 after 5 p.m.

WANTED TO BUY: Small storage building to be relocated in Snyder. Also, garden Tiller. Call collect Sweetwater 235-9502.

WANTED TO Buy From Owner: 3 or 4 bedroom, 2 bath, Brick Home with central heat & air. 2,000 plus living space. Call 573-5401, ask for Kathy.

THIS PAGE beams with real opportunities for all who read it.

RENTALS 330

ALAMO HEIGHTS Trailer Park - Large lots for rent. $75 a month. Water furnished. Call 573-0641.

ALL BILLS PAID! 4 room apartment. 1 bedroom, furnished. Come by 506 28th. $270. 573-8341.

APPLICATIONS NOW being taken for upcoming lot rental. Key Mobile Home Park. 573-2149.

BIG STORAGE BUILDING. 1000 square feet. Priced right. 1410 College. Call 573-8341 for details.

1 BEDROOM FURNISHED Apartment. Adults only. 2 bedroom unfurnished at 27th and Ave O. Phone 573-3553, 573-6150 or 573-2877 after 5 p.m.

2 BEDROOM MOBILE Home for rent. 573-0741.

2 BEDROOM Unfurnished House. No bills paid. $250 a month. 3801 Murriel Drive. 573-9834 days.

2 BEDROOM Mobile Home for rent. Call 573-8755 after 5 p.m.

3 BEDROOM, 1 bath house with carport. Newly remodeled. $375 per month. $200 deposit. Call 573-2331.

Coleman Apartments
1 & 2 Bdrm. Apts
Furn. or unfurn.
Call 573-0809

COMMERCIAL BUILDING For rent. 1902 37th. Call 573-4909 or 573-5285.

EXTRA CLEAN furnished 1 bedroom house. Bills paid. $350 a month. 573-2858 after 5:30.

FURN & UNFURN 1 & 2 Bdrm apartments. C & R Rentals. Call 573-0809 days or evenings 573-3839

FOR RENT: Completely remodeled apartment. Furnished or unfurnished. Call 573-7189 or 573-3922.

FOR RENT: 2 bedroom Apartment. Newly carpeted. Call 573-1482.

FOR RENT: Efficiency Apartment. $225 a month. Bills paid. Deposit required. Call Te Jay 573-5822.

FOR RENT: Nice 1 Bedroom furnished Apartment. Bills partially paid. $225. $50 deposit. 573-4155.

NICE & CLEAN furnished 2 bedroom apartment. $185 a month. Bills partially paid. Call 573-2871.

NEAT, CLEAN, furnished 3 room house. Paneling and carpet. Has bathtub with shower. $275 a month with bills paid including SCAT plus $100 deposit. Call 863-2287 before 2 p.m.

ONE, TWO and three bedroom apartments. Furnished & unfurnished. Some with bills paid. 573-9992.

PONDEROSA MOTEL
Low Rates
Bills Paid
Large Rooms
Color Cable TV
Free HBO
Air Conditioned
Telephones
Refrigerators
Daily, Weekly &
Commercial Rates
Please call 573-2671

RENT "N" OWN. Appliances, furniture, televisions, stereos. Rent "N" Own, 2514 Ave. R, 573-4844.

let your words do the talking in the CLASSIFIEDS

573-5486

Run 5 Days, the 6th Day is FREE!

ROOMS FOR SINGLE Adults. Cable & utilities paid. $125 monthly; $35 weekly. 2603 Ave F or Call 573-8231 or 573-5761.

SPACIOUS, ATTRACTIVE Furn. office space. College & Hwy 84. 573-6381 or 573-5627.

SUPER NICE 14x70 2 bedroom Mobile Home with washer & dryer. Cable paid. $275 a month. 573-9001. 573-0774.

SMALL FURNISHED Apartment for rent. Utilities paid including SCAT. 573-8628.

UNFURNISHED HOUSE for rent. 2 bedroom. 573-9068.

14x80 UNFURNISHED 3 Bedroom, 2 bath Mobile Home. SCAT paid. $275 per month. No pets. 573-9001 or 573-0774.

MOBILE HOMES 340

A SUPER BUY: Palm Harbor, 3 bedroom, 2 bath, Double Wide, AC, 2x6 walls, composition roof, blown ceilings with 1 year insurance. $515 a month. Complete with set up & delivery. Call Lee collect at 915-332-8133.

A GREAT Family Starter. 2 bedroom, 1 bath new Mobile Home with payments of $182.95 with 1 year insurance. Call collect Jean 915-332-8133.

A NEW Double Wide. $350 a month. 14.95 APR. 240 months financing. 10% down. Lots of extras. Lee or Jean. Call collect (915) 332-8133.

A NEW 16' Wide Nashua. $398 a month. 14.95 APR. Financing 240 months. 10% down. Lots of extras. Call collect Buddy or Gerry (915) 332-8133.

1978 BRECK, 14x72. Very nice on 2 lots, fenced with garden spot. Established front yard. 573-8327.

14x56 2 BEDROOM TRAILER. Call 573-7524 or 573-8261.

2 BEDROOM, 1 bath Mobile Home's with low down payment, 3 years insurance & payments less than $200 a month. Oasis Mobile Homes, 84 Bypass.

FOR SALE: 1976 Wayside Mobile Home 14x64. Extra nice carpet. Front kitchen. Panelling throughout. Central air. Underpinning. Available around July. Call 573-5036 after 6:00 p.m.

1982 FLEETWOOD. Composition roof, central heating & cooling, 2 ceiling fans. Very nice. Satellite optional. Call 573-5088.

$2,000 GETS YOU In this beautiful 1983 Lancer; 14x86 mobile home. Assume loan. Already set up and ready to move in to. Call 573-9025

HOME LOAN Turned down??? I can help. Call Jerry collect at (806) 763-5319; A-1 Mobile Homes, Lubbock.

LARGEST INVENTORY. Lowest prices. Free Delivery. Call Jerry collect (806) 763-5319. A-1 Mobile Homes, Lubbock, Texas.

LOOKING FOR low monthly payments? Ask the guys at Oasis how they can put you in a used home of your choice. As low as $500 down on Repossessed homes. See at Oasis Mobile Homes, Hwy 84 Bypass.

LET US put you in a new home today. New arrivals! Several to choose from. Come in while selection is best. See at Oasis Mobile Homes, 84 Bypass.

MOBILE HOME INSURANCE Check with us before you renew.
BOREN & WEST INSURANCE AGENCY
1822 26th 573-6911

MOBILE HOME MOVING. CALL 573-0741

MOBILE HOME for sale. New 14x72 BRECK PRIMMER MANOR. Owner will finance. 728-5938 or 737-2485.

MOVING, MUST SELL 1984 14x70 All American Mobile Home. $1000 down or best offer. Take up payments. Call after 5:00, 573-1355.

★★★★★★★★★★★★★★★
MOBILE HOME for sale. CHEAP!!! Call 573-8879.
★★★★★★★★★★★★★★★

MOBILE HOME for sale. 3 bedroom, 2 bath, 12x65. Owner will finance. 573-0892.

1984 PEACH TREE. 14x72, island stove, front kitchen, 2 bedroom, 2 bath. Excellent buy. $294.58 a month. Call collect Little Gerry at 915-332-8133.

1982 SKYLINE 14x65; 2 Bdrm, 1 bath; big bay window in kitchen; $500 equity, assume loan. Payments are $253.19 a month. Call 573-4492 after 5 p.m.

WHY RENT when you can own your own home for $350 a month. New 1984 Fleetwood Festival 14x76 3 bedroom, 2 bath, fully furnished, island kitchen includes washer & dryer. Call collect for Buddy 915-332-8133.

GAS, OIL, MINERALS 351

WILL PAY cash for minerals, royalties, over rides & producing wells. 915-682-6191 or P.O. Box 11193, Midland, TX 79702.

REAL ESTATE 360

APARTMENT BUILDING in excellent shape for sale by owner. Bargain priced. 4 furnished units, garages, fenced. 573-9638.

LOIS GRAVES
REALTORS
573-0614
573-2540
3905 College

OWNER TRANSFERRED Must sell this lovely new home. 3 Bdrm; 2 bath; lots of extras. Nice drapes; sprinkler system. 3303 Houston.

LUXURY HOME
Large 3-3-2 brick, game room, swimming pool, spa, Cabana; Great for entertaining.

TIRED OF RENTING??
See this pretty 2 bdrm home. New carpet, new paint, new cabinets. Mid 20's

GOOD BUY!!
Immaculate 3 bdrm- 1½ baths. Nice kitchen, fireplace; low 50's

PRICED TO SELL
Living room plus den. 3-2-2 Cental heat & air. Mid 40's

NEARLY NEW
Beautifully decorated 3 bdrm - 2 bath; super nice; Etgen Blvd.

EL PASO ST.
See this large 4-2-2 brick; spacious rooms. Super location.

JUST LISTED
160 acre farm. $400. per acre. S. E.

Mike Graves 573-2939
Lois Graves 573-2540

BRICK HOUSE for sale by owner. Close to schools. Call 573-8910 or 573-8511, Ext 240.

STEVENSON REAL ESTATE
573-5612
4102 College

COLONIAL HILLS.. 3-2-2: over 2000': just listed: 3102 El Paso.
WEST OF PARK.. 3614 44th: nice: $80,000.00.
GARY BREWER ROAD.. brick: approx 2500': 90's.
EAST.. brick: 3-2: fireplace: corner lot: 40's.
HIGHLAND PARK.. super buy in 40's: 3765 Dalton.
ROSE CIRCLE.. 3-2-1: fireplace: 40's.
FHA EQUITY.. assume loan: 3112 39th.
LAND SOUTH.. 35 acres with 2 wells.
NORTH CENTRAL.. owner financed: 1204 21st.
EAST.. 205 36th Place: redone: mid 30's.
SOUTHWEST.. 3600 40th: low 60's.
2810 EL PASO.. West School..: 4-3-2: 90's.
EAST.. 204 31st: extra nice: low 30's.
SOUTHWEST.. 3-2: 3010 38th: low 30's.
3100 41ST.. 3-2-2: low 50's.
WEST.. redone: low 30's: 3108 40th.
WEST.. 4-2: 30's: 3011 40th: also 3110 39th as is.
CLAIREMONT ROAD.. 3 acres and 2 houses only $49,500.00.
SOUTHWEST.. 3009 38th: fenced: 20's.
NORTHEAST.. 112 Browning: redone: 20's.
Joyce Barnes 573-6970
Margaret Sherrod 573-3606

611 East Highway
JACK & JACK Realtors
573-8571
573-3452

BASSRIDGE! 3-2-2, game room, swimming pool, cabana!!!
COLONIAL HILLS! 3 bdrm, 2 bath, great location to schools.
NEARLY NEW home with 10 acres. See to appreciate!!
PRICED to sell!! S.W. 3 bdrm. 1 & ¾ bath. Call for details.
COLONIAL HILLS... 4 bdrm. 2 bath, Den with fireplace and living room. Corner lot.
BUILDING SITES...5 acres and up. Round Top Acres. Owner financing available.
NEARLY COMPLETED! New Homes, 3 bdrm, 2 bath, double garage!
NEAT 2 BDRM! With garage, new carpet. Sunset Street
NEAT & CLEAN! 3 Bdrm. 1½ bath; large lot; fire place & built ins
UNIQUE HOME!!! 1600 sq. ft. 3 bdrm, 2 bath, fireplace; fenced; Lots of extras. Call Today!!!
PRICE REDUCED!!! Owner transferred, must sell. 3 Bdrm. 2 bath brick in Colonial Hills.
LARGE BRICK Home with 3 acres in Country
NEAT & CLEAN! 3 bdrm; 1 & ½ bath. Good storage, single gar. fenced. High 30's
REMODELED! 3 bdrm, L.R. w/Fireplace, large dining area, Mid 40's
WEST WALK TO SCHOOL!!! 3 bdrm 1&¾ bath, brick, single gar. den w/Fireplace, Mid 50's
CLOSE TO HOSPITAL New! With all the extras! Priced to sell!

Lenora Boydstun . 573-6876
Faye Blackledge . 573-1223
Joan Tate 573-8253
Howard Jones 573-3452
Dolores Jones 573-3452

3 BEDROOM, 2 Bath, 2 car garage Brick Home. Ceiling fans, 6' Cedar Fence, dishwasher, range, completely repainted, lovely yard. Pay equity & assume loan. 573-8833.

JOE BOX REALTY
4006 College
573-5908
TEXAS LAND MLS

LIVESTOCK FARM 165 Acres located SE of Hermleigh. Some minerals, good land.
FARM 172 acres; good 2 Bdrm house; Central air & heat. NW of Ira
FARM 100 acres Cropland E. of Hermleigh about 1 mi.
STANFIELD SCHOOL AREA 2202 44th st. 3-2-1 Brick. Central heat & air; NICE.
EAST.. 2 adjoining Res. lots. Water Well
WEST 27th St. 4 Bdrm Central Air & heat; low 30's
LAKE HOUSE So. Side Lake Thomas near park. Concrete blk. Constructon, large conered patio.
ROUND TOP ACRES 5 or more acres.
NEW LISTING Good farm land. North of Snyder, Hwy. 208
Howard Sawyer 573-3464
Joe Box 573-5907

NUNN INSURANCE REAL ESTATE
"South Side of Square"
LAND - Acres, Tracts
RESIDENTIAL
COMMERCIAL
Office 573-5584
Carl Nunn. . . 573-6066

Elizabeth Potts
REALTORS
573-8505
College Ave. & 30th

LIVE IN LUXURY Lg. 3-2-2; 2715 48th
OWNER FINANCE 3-3½-2 plus sun porch & game room. 4512 Fredonia; 150T
EXTRA LARGE DEN 3-1; 3718 Highland
COLONIAL HILLS 3-2-1 plus den; 2701 36th; $75,500
ATTRACTIVE 2 B.R. 1404 19th; see to appreciate
EXTRA LARGE MASTER B.R. plus sun porch 1907 31st. only 40T
CHILDRENS PLAYROOM Large master bedroom, covered patio; 3765 Dalton
STANFIELD SCHOOL Nice 3 bdrm homes. Priced right; 3741 Rose Circle; 3790 Highland; 2233 Sunset
NEW HOMES Pretty 3-2-2 brick; nearly completed or custom build.
BASSRIDGE ADDITION Family home 3-2-2 lg. den. 2807 47th
EL PASO ST. 4-3-2 lg. lot LR & den. Appraised price
LOCATION Brick 3-1-den; 3214 42nd; 40's
STARTER HOME West 2-1-1; 20's
STANFIELD AREA Cute 3-1-1 Brick.
AUSTIN STONE Old west. 4-2-Shop
EXTRA NICE 4-2-2 Call today
WEST OF PARK 3-2-1 3600 40th
NEW LISTING Immaculate; 3-2-2 Cedar Creek Add.
BEAUTIFUL LARGE HOME w/pool; 3-2-2 den; 2705 48th
TWO NICE HOMES One 2-1, 214 36th & one 3-1¾-1, 210 36th. Call for info.
ON WEST SIDE 2-1; 3782 Ave V & 3-1 3731 Ave U. 30's Call

Temi Boren 573-3465
Wenona Evans 573-8165
Margaret Birdwell 573-6674
Elizabeth Potts 573-2404

1. 1 MILE EAST On Roby Hwy; 15 acres & 2 water wells. Owner financed.
2. IN COUNTRY - 5 Acre plots; 10 acre plots & 20 acre plots
3. SOUTH OF TOWN - 35 acres - 2 water wells
4. BLACK LAND FARM - 100 acres; $1000 an acre
5. LARGE 3 BDRM. Cellar; Workshop; Close to High School
6. OIL MINERALS For lease.
7. WILL BUY Used Pickups; 69 - 72's

Roswell Rigsby
REAL ESTATE
PH. 573-7682

BUYING? OR SELLING?
BEAVERS REAL ESTATE
160 Acre Sandy land farm LLoyd Mt. Area, ½ minerals goes.
3 Bdr. & 3 horse lots Boothland Add.
Commercial lots East 37th St.
Rent house corner of Ave Y & 30th
Three bdr 3 acres west of town, $100,000
28 Commercial lots Boothland Addition
Commercial lot 50 x 450 West 25th
2 - 3 BR Houses, Eastridge Add. 40's
BEAVERS REAL ESTATE
PHONE 573-9472
Jean James 573-9705
Forrest W. Beavers 573-6467

2 BEDROOM, 1 Bath House in Fluvanna for sale by owner. Water well. Call 573-7081.

FOR SALE: 2 Bedroom, Brick, Carpet throughout, Some furniture, Refrigerated Air, New wiring, New plumbing, Corner lot. 21st & Ave N. Call 573-3700.

FOR SALE by owner: Brick, 3 bedroom, 2 bath on 1½ acres. 2 miles East on Hwy 180. Call 573-9040.

FOR SALE by owner: 2 bedroom, 1 bath. 2103 40th St. $31,500. Call 573-7415, 573-2188 or Midland, Tx 697-2871.

FOR SALE or trade. Large Brick home on 3 acres near Fort Hood, Texas for home in or near Snyder. 817-547-8401.

HOUSE FOR SALE: 2 bedrooms, dining room, den. Forced air fireplace. New cyclone fence. New storm windows. Refrigerated air conditioning. Fully carpeted. You have to see to appreciate. 1404 19th St. Call 573-7637 after 5:00 p.m.

HOUSE FOR SALE: Brick, 8 miles out from Snyder. Phone 728-8041.

I PAY cash for 1st & 2nd leins. I buy real estate. I manage rental property. Call 573-0888 for Ernie.

Large Ranch Style CEDAR CREEK HOME for sale by owner. 3 bedroom, 2½ bath, 3 garage, living room, dining room & den. Custom drapes, mini-blinds, ceiling fans, many other extras including immaculately land scaped yard with sprinkler system & mature trees. Call owner at 573-0712 for an appointment.

FARMS & RANCHES 362

80 ACRES Grassland in Scurry County for sale. Good hunting. Call 573-6596.

Your BEST FRIEND KNOWS...
THE CLASSIFIEDS are the answer to AUTOS • HOMES and everything you might want to SELL or BUY

Charges filed following altercation

Snyder police are investigating a misdemeanor assault complaint and a criminal mischief report filed Wednesday evening.

City officers were called to the area of the new Anthony's building being built on College Ave. at 8:48 p.m. A report for misdemeanor assault was filed in connection with an altercation between member[illegible] contract crews [illegible] the building.

According to reports, the men involved in the fight were employees of two different Abilene-based companies.

One man was taken from the scene to Cogdell Memorial Hospital where he was treated for minor injuries and released.

Walter Stubbs of 2503 27th St. filed a misdemeanor criminal mischief report at 10:13 p.m.

According to reports, a side window had been broken out of a pickup owned by Stubbs while the vehicle was parked at the residence earlier in the evening.

In other action, city police jailed one suspect for public intoxication Wednesday night.

Kiwanis Club observes 35th

Continued From Page 1

projects as Little League teams, Little Dribblers, girl's softball teams, the American Field Service program, the Snyder Child Day Care Center, Boy and Girl Scouts, Boys State and Girls State.

In addition, the club is an active supporter of the Scurry County Senior Center. Regarding this, they have purchased two vans for the organization the past 10 years.

Active membership in the club has ranged from a low of 17 to a high of 56 members. Approximately 200 men have been members during the past 35 years. The current membership totals 43.

The club has sponsored two other Kiwanis Clubs. In 1973, the Snyder Sunrisers was organized. In 1979, the Golden K Club was chartered and is still active.

The club also recently accepted the challenge of a new organization, the Kiwananns.

Nine members of the club have served as secretary-treasurer the past 35 years. These include L.C. Johnson, M.F. (Mitch) Jackson, Calvin Lange, Roy Meador, James Mathis, Roy J. McCloskey, Leslie Williamson, Don Osborn and Mike Banta.

Past presidents of the club (in chronological order) are Ford Caperton, Bill L. Brown, H.W. Cargile, Harold Grant, Frank Wilson, H.A. Johnson Jr., Ford Kenner, Bob Crowell, John Reeves, Joe V. Robinson, Roy J. McCloskey, M.F. Jackson, Frank D. Stephenson, Gerald W. Sheid, James W. Mathis, Norman Fulks, Roy Meador, Joe Williamson, Don Adams, Arel Faver, I.E. Martin, James Stehly, Kenneth Allred, Jack Riley, Doug Flynn, E.T. Patterson, James Tully, Sam Kitching, Bobbie Beard, Charlie Yoast, J.C. Massingill, Paul Hurt, Wayne Burney (serving two terms), Norval Kennedy and Troy Williamson.

HOSPITAL NOTES

ADMISSIONS: Retha Anthony, 131 Milburn; Billie Womack, Spur, Tx.; Emmett Lee, 4103 Denison; Robert Allen, 311 East Highway; Kelly Jones, 4100 Brick Plant Rd.; and Alexander Tovar, 705 23rd.

DISMISSALS: Debbie Bayer and baby boy, Sonya Brumit, Rance Thomas, Johnnie Herrod and Janie Hembree.

BIRTHS

Phillip and Retha Anthony of 131 Milburn are proud parents of a baby boy born June 13 at 6:38 p.m. in Cogdell Memorial Hospital. He weighed 7 lbs. and 2¾ oz.

He is welcomed home by his brother, Sean. Willie Faye Davis of Snyder is his maternal grandmother. Paternal grandfather, Harry Anthony, lives in Fayetteville, N.C.

LEGAL NOTICES 010

ON MAY 4, 1984, the First National Bank of Snyder, Texas, was closed by the Comptroller of the Currency of the United States, and the Federal Deposit Insurance Corporation (FDIC) was appointed Receiver thereof. Notice is hereby given to all persons who may have claims against the First National Bank of Snyder, Texas, that the same must be presented to the FDIC with Legal proof thereof within three months from the date of closing or they may be disallowed. All claims should be presented in person or mailed to P. O. Box HH, Snyder, Texas 79549

Kiting event now planned

Continued From Page 1

would like to invite all kite enthusiasts to come out for the contest and the opening of the exhibit."

Kite flying has been a popular pastime in eastern Asia from the earliest times and Chinese and Japanese kites are often made in the shape of birds, fish or dragons. One tradition holds that kites were invented by the 5th Century Greek scientist Archhytas of Tarentum.

Types of kites most commonly used are the three-sticker (hexagonal), the malay (modified diamond), and the box kite invented by Lawrence Hargrave of Australia in 1893. Benjamin Franklin's experiments with electricity in 1752 by means of a kite and key are well known, but kites have been used by weather observers and the military in many ways.

Information about kite making can be obtained by consulting books at the Scurry County Library, Mrs. Irwin said. There is no limit on the size or type of kite to be entered in the museum's contest.

City company answers NRC

Continued From Page 1

quarters) in 1981.

"We actually found the badges in the office there, and they apparently had not been mailed in to the NRC. After we mailed them in, we got their report back indicating the overexposure," Pitner said.

He stressed that the NRC violation posed no health problem to anyone other than the single employee.

Such logging involves Iodine 131, a radioactive isotope which provides a means of insuring that oil wells are not polluting water supplies.

Noting that the employee has since left Superior's employment, Pitner said "we've had some trouble explaining it since the person that knows is no longer with us."

He noted that company policy is to comply completely with NRC and state health department regulations. This includes evaluating the measurement badges on a monthly basis.

These are mailed to a laboratory in Santa Fe, which in turn must immediately notify the company if excessive amounts are recorded.

Regarding the badge in question, Pitner said the employee received a 1.33 RMS reading during one quarter in 1981. NRC regulations limit acceptable doses to 1.25 REMS.

Obituaries

FANNIE HAYS

Hays

Services for Mrs. Sam (Fannie) Hays, 100, of the Union community are set for 11 a.m. Saturday at First United Methodist Church.

Ministers to officiate include the Rev. Harvey Carroll of Winters, retired Methodist minister; the Rev. Bob Metzger, pastor of First United Methodist Church; the Rev. John Dorn, pastor of Union United Methodist Church; and a grandson, Fr. Michael Tuck of Norwood, Pa., Episcopalian minister.

Burial will be in Hillside Memorial Gardens under direction of Bell-Seale Funeral Home.

She died at 6:15 a.m. Tuesday at Cogdell Memorial Hospital. She was born April 24, 1884 in Frisco, Collin County. She had lived in Scurry County since 1907 and had lived at the family home there for 62 years.

She was an active member and long time Sunday School teacher at Union United Methodist Church. She had been associated with the church for the past 62 years.

Her family were pioneer farmers and ranchers in the county.

She married Sam. D. Hays Sr. Sept. 17, 1903 in Frisco. He preceded her in death Jan. 6, 1956.

They made their first home in Frisco, moving to Scurry County in 1907 where they then resided in the Crowder Community. They moved to the Union community in 1922 and that is where she resided at the time of her death.

She was also preceded in death by a daughter, Emmagene, age 2, who died Jan. 26, 1910 and a brother and sister.

She is survived by six daughters, Elizabeth Williams of Booneville, Ark., Ethel Lynn Mitchell of Lamesa, Lee Falls of Snyder, Eleanor Tuck of Ft. Worth, Billy Lou Richardson of Snyder and Bobby Jo Melcher of Lubbock and one son, S. D. Hays Jr. of Snyder; 15 grandchildren and 26 great-grandchildren.

Cooper

BOYD--Services for Charles Cooper, 51, of Boyd were held here Thursday morning. He was buried in Boyd Cemetery.

He died Tuesday. He was born May 19, 1933 in Snyder.

He is survived by his parents, Mr. and Mrs. Mabel Cooper of Boyd; a brother, Doug Cooper of Azle; a sister, Janelle Smith of Boyd and numerous nieces and nephews.

MICROPLEX
P.O. BOX

Rangers win 6th...

A's slam Indians, 3-1

by The Associated Press

Dave Kingman is back in the Oakland A's lineup, and it doesn't look like he's missed a stroke.

Playing only his second game after missing 11 contests with a knee injury, Kingman smashed a home run Wednesday to lead the A's to a 3-1 victory over the Cleveland Indians.

"His presence gives this club a lift, because we know he can win a game with one swing," said Oakland pitcher Bill Caudill.

Kingman's 15th homer did precisely that. The leadoff blast in the eighth inning snapping a 1-1 tie and a six-game Oakland losing streak as well. It was Kingman's first homer since May 25 and it tied him with Boston's Tony Armas for the American League lead. In addition, he has 46 RBI in 48 games.

In other AL action, Toronto beat Detroit 7-3, New York whipped Boston 4-2, Texas blanked Minnesota 3-0, Chicago edged California 2-1, Kansas City tripped Seattle 6-4 and Milwaukee beat Baltimore 6-1.

Kingman's homer came on the first pitch of the eighth inning from loser Bert Blyleven, 4-3, making his first start since May 17.

The A's added an insurance run later in the inning on a sacrifice fly by Mike Davis off reliever Mike Jeffcoat following a walk to Bruce Bochte and a double by Mike Heath.

Caudill, 6-1, got the victory with two hitless innings in relief of Ray Burris, who pitched six-hit baseball for seven innings.

Blue Jays 7, Tigers 3

Rance Mulliniks lashed three hits and Alfredo Griffin and Willie Upshaw each collected a pair to lead Toronto over Detroit.

The victory enabled the Blue Jays, who took the three-game series 2-1, to move within six games of the AL East Division leaders.

Winner Dave Stieb, 8-2, left the game with a three-hit shutout after the seventh inning but the Tigers reached relievers Jimmy Key and Dennis Lamp for three runs on four hits and an error in the eighth.

Rangers 3, Twins 0

Larry Parrish hit a three-run double in the sixth inning and Frank Tanana pitched a five-hitter to lead Texas over Minnesota, the Rangers' sixth triumph in a row.

The shutout, Tanana's first of the year, was the 27th of his career. Tanana, 7-6, struck out five and walked two, allowing only four base runners to reach second.

Losing pitcher Ken Schrom, 0-1, gave up only four hits, but three of them were in the Rangers' three-run sixth.

Baseball standings

By The Associated Press

AMERICAN LEAGUE

EAST DIVISION

	W	L	Pct.	GB
Detroit	44	16	.733	—
Toronto	38	22	.633	6
Baltimore	35	27	.565	10
Boston	31	29	.517	13
New York	26	33	.441	17½
Milwaukee	25	34	.424	18½
Cleveland	22	35	.386	20½

WEST DIVISION

	W	L	Pct.	GB
California	33	29	.532	—
Chicago	30	30	.500	2
Kansas City	27	30	.474	3½
Seattle	29	34	.460	4½
Minnesota	28	33	.459	4½
Oakland	27	35	.435	6
Texas	27	35	.435	6

Wednesday's Games

Oakland 3, Cleveland 1
Toronto 7, Detroit 3
New York 4, Boston 2
Milwaukee 6, Baltimore 1
Texas 3, Minnesota 0
Chicago 2, California 1
Kansas City 6, Seattle 4

NATIONAL LEAGUE

EAST DIVISION

	W	L	Pct.	GB
Chicago	34	25	.576	—
New York	31	25	.554	1½
Philadelphia	32	27	.542	2
St. Louis	32	31	.508	4
Montreal	29	32	.475	6
Pittsburgh	23	35	.397	10½

WEST DIVISION

	W	L	Pct.	GB
San Diego	36	23	.610	—
Atlanta	34	28	.548	3½
Los Angeles	35	29	.547	3½
Cincinnati	29	34	.460	9
Houston	26	35	.426	11
San Francisco	21	38	.356	15

Wednesday's Games

Chicago 7, Montreal 4
San Francisco 10, Los Angeles 5
New York 2, Pittsburgh 0
Philadelphia 4, St. Louis 1
Cincinnati 5, Houston 4, 11 innings
Only games scheduled

Byerly to take post in Seminole

George Byerly, former football and basketball coach at Snyder High School, has been accepted as head boy's basketball coach at Seminole.

Byerly, who led Snyder to consecutive district basketball championships and to a state runnerup crown in 1980, will replace Leland Caffey, who resigned to become athletic coordinator at Seminole Junior High.

GEORGE BYERLY

Byerly later coached football at Snyder High, fashioning a 2-28 record in three years. He was replaced after the 1983 season by Dennis Tomlin.

"It's something we're looking forward to doing," said Byerly of the coaching job in Seminole. "They have had a strong program for several years and I believe Coach Caffey is leaving it in good shape."

Byerly will also teach either history or physical education and will probably help with the football program on an underclassman level.

Hearns predicts knockout of Duran

LAS VEGAS, Nev. (AP) - Thomas Hearns wants to be called the "Hit Man" again, and he intends to live up to the name Friday night against Roberto Duran.

"I think 'Hit Man' is appropriate for this fight. I plan to use my ability to punch," Hearns said Wednesday in predicting he will win the scheduled 12-round bout by knockout.

Hearns didn't like the nickname while scoring 27 knockouts in compiling a 29-0 record enroute to winning the World Boxing Association welterweight title on second round knockout of Pipino Cuevas.

He scored knockouts in three title defenses, but he has scored only two knockouts in winning six fights since being stopped in the 14th round by Sugar Ray Leonard for the undisputed welterweight title here Sept. 16, 1981.

"I'm a boxer-puncher and I can doing whatever is necessary," said Hearns, who feels will end a string of three straight decision wins with a knockout.

"I've got to win it big, win it great," said the 25-year-old, 6-foot-1 Hearns, who will have 5½-inch height and 11-inch reach advantages over Duran, who will be 33 Saturday.

Duran holds the World Boxing Association junior middleweight title, but he will be in the role of challenger in the fight at a 26,000-seat outdoor stadium at Caesars Palace.

When he steps into the ring, the former lightweight and WBC welterweight champion, will be an ex-champ again for defying a WBA edict to first make a mandatory defense against Mike McCallum or be stripped of title recognition.

"I'll beat Thomas Hearns by knockout. I'm much better than he is," said Duran.

DENSON
Car Rentals
300 East Hwy.
573-3912

COMBINED INCOME OF ONLY $2,000 a month buys new home by August Homes
Call about our 8¼%* Loans
695-8041 (Abilene)
* Subject to change after closing

today's sports news

Division II tourney begins here Friday

A United Girls Softball Association Division II tournament will be held at the UGSA fields in Towle Park this weekend.

The tournaments, for girls ages 11-13, will feature all six teams from Snyder.

The tourney begins Friday evening as the West Texas Wildcats take on the Crazy Cats on Field I at 6:30. That will be followed at 8:30 by the Blasters versus the Rebels on Field I and the Cardinals versus the Snyder Snipers on Field 2.

Action then resumes Saturday morning with two games at 9 o'clock and two at 11. There will be one game at 5:30, another at 7:30 and the championship game at 9:30 p.m. Since the tournament is double-elimination, another championship game has been scheduled for 11:30 p.m., if necessary.

No all-tournament awards will be given, but a Most Valuable Player trophy will be presented.

Western teams ready for college finals rodeo

By BILL McCLELLAN
SDN Sports Editor

For the fifth time in the school's history - the fourth in the five-year leadership of Coach Bob Doty - Western Texas College will be represented by a men's team at the College National Finals Rodeo in Bozeman, Mont.

This year is a first for Western Texas, however because in addition to a men's team, the college has also qualified a three-member women's team.

"I think it's a real testimony to girls' ability, all being freshmen, that they have done as well as they have," said Coach Doty, whose teams begin slack competition Monday in the June 17-23 rodeo. "The fact that they are freshmen may be good because they may not become pressured-up like a junior or a senior might. Maybe there won't be as much expected of them either."

BOB DOTY

Competing for the women will be Judy Cox and Canita Cass in breakaway roping, barrel racing and goat tying, and Kellie Kyle in breakaway roping and barrel racing. Kyle, who finished second in the Southwest Region in barrel racing, has a chance for a national title if she does well at the CNFR. She was also second in the region in all-around and third in breakaway. Cox was fourth in all-around and tied for fifth in barrels.

In contrast to the women's team, WTC's men are all sophomores, and four were at the CNFR last year as Doty's squad placed 14th. In 1982, the WTC men placed second in the nation and in 1981 they were 11th.

The six-man men's team is entered in 11 events.

"We've got about as many total entries as in the past and as much ability," said Doty. "A lot depends on the draw. It's so unpredictable. If we get a good draw, then it depends on what the individuals do with it. We have the ability to win it all. If just two of our guys do real well, the team will finish in the top five. Two may not be able to win it, but it would put us up there with the best."

A top cowboy for the Westerners is Shane Smith, who was second in the region in the bareback this season and returns to the finals rodeo in three events, the bareback, saddlebronc and bull riding. Smith, who finished fifth in the CNFR bullriding competition in 1983, was fifth in the all-round in the Southwest Region this season.

Also returning is Snyder's Van Hale in the bull riding and saddle bronc and C.J. Urbanek in steer wrestling. Randy Bomar went last year in team roping, but will compete in calf roping and steer wrestling this time around. Also on the team are Gary Rowe, who competes in calf roping and steer wrestling, and Dale Gideon, in bull riding.

Competition begins at 6 a.m. Monday with slack performances. Slack continues Tuesday. The first actual rodeo performance, from the spectator's view, occurs Tuesday night. Each cowboy and cowgirl will compete in the slack, which consists of the first-go. The second-go will be held Tuesday through Friday, with the top 10 in each event advancing to Saturday night's finals.

The winners of events in the first Olympic Games in Greece in 776 B.C. were allowed to eat free for months. They also had statues erected of them and had a lifetime exemption from taxes.

Body building requires tough workouts and diet

By BILL McCLELLAN
SDN Sports Editor

Plagued only slightly by the rigors of excercise and diet, women's body building is increasing in popularity, making its mark not only in large cities, but in smaller communities as well.

Last year, Donna Gafford became the first woman from Snyder to enter into serious competition. Though Mrs. Gafford has decided to refrain from competition for awhile Snyder continues to be well represented by another young woman, Eva Freeman.

Mrs. Freeman, who was a standout athlete and graduate of Snyder High School, will be competing in the West Texas Championships, July 14 in Odessa. Though it will be only her third competition, she flamed on to the scene by placing second in the South Plains Classic in Lubbock in May of this year, and first in the women's open heavyweight division at the Miss East Texas competition at Longview. She also took second overall at Longview.

EVA FREEMAN

Considering that the material awards are few - only trophies in the amateur ranks - and the workouts are long - four hours a day - it's amazing that the sport generates the contestants it does.

"I do it for the discipline, and those things right there," Mrs. Freeman laughed, pointing out the two three-foot tall trophies she has won. "Really, I've learned a lot about discipline and nutrition. It takes a lot of self control."

Self control means a strict diet and a lot of hours of workouts.

"I run bleachers and sprints about 5:30 every morning and again in the evening. I work out at the Family Fitness Center for two hours a day, six days a week. I train about four hours a day altogether. You learn to hurt," she smiled.

Though she was familiar with weight training in high school, her husband, Mike, got her interested in body building about 18 months ago. She began working out with competitions in mind about a year ago and entered her first competition, the South Plains Classic, in May.

It's difficult, said Mrs. Freeman, to get some people to accept the sport.

"A lot of people think that women aren't supposed to be body builders. We aren't supposed to have muscles that show. One of the best things about going to competitions is that you meet people that have the same interests as you do. You can relate to each other," the Angelo State graduate explained.

In most competitions, there are three categories, semetry, muscle mass and freestyle competition. Semetry is overall proportion, or how parts of the body relate in size to other parts. Muscle mass is simply that, the size and shape of the muscles. Freestyle is a routine done to music.

"That (freestyle) is the hardest part for me, really. In the other categories you are out there with the other contestants. Freestyle is by yourself. You have to be a showman," said Mrs. Freeman.

The West Texas Championships will be held at the Holiday Inn Center, 6201 East Highway 80, in Odessa. Men's competition begins at 8:30 a.m., followed by the women's competition at 11:30. However, spectators are especially welcome at the 7:30 p.m. show.

Ever wonder where to get the most for your car insurance dollar?
Many of your neighbors enjoy State Farm's good coverage and good service—all at a good price. Ask one of them about State Farm, then give me a call.
ROY J. McCLOSKEY
3904 College Ave
573-7266
State Farm Mutual Automobile Insurance Company
Home Office: Bloomington, Illinois

PUBLIC NOTICE

Lone Star Gas Company, in accordance with the Gas Utility Regulatory Act, hereby gives notice of the Company's intent to implement a new main line extension rate to be charged to residential and commercial consumers for main line extensions in the City of SNYDER, effective July 5, 1984.

The rate schedule is not expected to directly increase or decrease the Company's revenues from residential and commercial customers in the city of Snyder.

A Statement of Intent has been filed with the City of Snyder and is available for inspection at the Company's business office located at 1712 Twenty-Seventh Street, Snyder, Texas.

Lone Star Gas Company

DIAL A DEVOTIONAL
573-8801

HAM'S PAINTING & COATING
Sandblasting
573-1324
Specializing in Oil Field Protective Coating & Tank Painting.
Fiberglass Waterlegs built to your specifications.
FOR A JOB "WELL-DONE"
Call
Clyde Ham 573-1324
Cecil Ham 573-0209
or come by our office at:
1609 Ave. E

Just Arrived ALL NEW ZENITH VHS
VIDEO RECORDERS
the Smart Decks
4-Head Video Scanning
MODEL VR2000.
14-day, one event programmability with precision 4-head scanning for optimum performance. 2-way picture speed search. Pause/still frame advance. Auto rewind. One-touch Instant Record, for up to 4½ hrs. of automatic recording without affecting programmed auto record. And optional 10-function Space Command® Wireless Remote Control.
$519.95
Roe's
4001 Highland Shopping Center
573-3402

Are witnesses in jeopardy?

LAREDO, Texas (AP) — A federal prosecutor says adoptive parents who have testified that they, and not defendant Nelda Karen Colwell, arranged to smuggle Mexican babies across the border are "sticking their necks out."

Assistant U.S. Attorney David Almaraz said Wednesday that he would ask his boss, U.S. Attorney Daniel Hedges in Houston, for permission to take such testimony before a federal grand jury.

Mary Ann Hansen, 22, of Clearfield, Utah, testified Wednesday that Mrs. Colwell warned her to operate within the law while adopting a Mexican infant. Mrs. Hansen told U.S. District Judge George Kazen that she ignored that advice.

"Nelda's being tarnished for something she didn't do. I did it. It's my fault, it's something I did," said Mrs. Hansen, weeping.

"They're really sticking their necks out," Almaraz said of Mrs. Hansen and other adoptive parents who have claimed that they operated independently of Mrs. Colwell when they smuggled in children. "What these people are counting on is ... that no jury would convict them."

Mrs. Colwell, 39, of Layton, Utah, is charged in a three-count indictment with operating a smuggling ring that brought babies to Utah couples. The indictment accuses Mrs. Colwell of arranging an adoption for the Hansens and another couple.

Mrs. Colwell, who is expected to take the stand today, has maintained that she only helped locate adoptable children for the couples.

"Nelda did not have anything to do with it," Mrs. Hansen testified. "I went completely behind her back. Nelda said if you do this one more time, I'm going to turn you into Immigration. She said people are starting to blame me for other people's actions."

Almaraz said he had no plans to drop any charges against Mrs. Colwell as a result of Mrs. Hansen's testimony.

Berry's World

"I don't care if they DID pull out. Put that red star back in."

At Wit's End

by erma bombeck

I started to cut down on the number of movies I saw a few years ago when it was no longer a religious experience to sit in a dark theatre and listen to someone chew ice in my ear and drip chili sauce down my back.

Movies had become an audience participation show, rather than an observing experience. A food orgy for nocturnal people.

The last movie I saw in a theatre was almost a year ago when I went to see "Never Cry Wolf." The woman behind me had a three-year-old on her lap named Wesley to whom she had to read the entire foreword. The rest of the movie was spent explaining why the mice didn't look like Mickey and Minnie and why big boys didn't push their little feet between the seats, forcing the people in front of them to be airborne during most of the film.

We decided to buy a video adapter and rent our own films.

It was wonderful. After dinner, my husband and I would sit in soft chairs and in the comfort of our living room watch in silence while the story unfolded before our eyes. Occasionally my husband would clear his throat, but I would forgive him for it with a smile. I'm that kind of person.

Later, a few of our friends would drop in and we extended our hospitality to include a beverage and perhaps a tray of cheese.

In time, family members popped in and we added a few more chairs. Oh, occasionally, in the dark, we'd get trampled on by people who had come late or who had to leave early, but no one complained about that.

When the children started coming by and bringing their friends, every five or ten minutes the phone would ring for one of them and we'd miss some of the dialogue, but when we explained this, they'd take the call on another phone in the kitchen.

The other night there must have been 15 of us there. My son wanted to show a movie his friend had rented and our newspaper boy's grandfather, who is hard of hearing, kept asking his wife if "The Happy Hooker" was a fish story. Someone burnt the popcorn and the smoke alarm went off. When I suggested to a young girl whom I didn't know that she use the phone in the kitchen, she said she didn't want to screw up her call to Honolulu. Someone spilled ice all over the sofa and an announcement was made by a shadow in front of the set that a car with license plates 2ND WIFE was blocking traffic in the driveway.

I may grow up never knowing who Glenn Close and Debra Winger are. It's a chance I've got to take.

COPYRIGHT 1984 NEWS GROUP CHICAGO, INC. NEWS AMERICA SYNDICATE

Can't agree on use of hormones

NEW YORK (AP) — There is a difference of opinion among physicians about the danger of using the drug growth hormone to enhance muscle development in athletes.

The drug is gaining popularity among American athletes. According to some physicians, it can have broad and dangerous effects, according to the New York Times.

But one who disagrees about its use is Dr. Robert P. Kerr of San Gabriel, Calif., who told The Times that the use of the hormone is acceptable.

"I'm only one of several hundred doctors who have been prescribing growth hormone for selected athletes," said Kerr.

But he did add that because of the potential side effects, "we don't give out such drugs promiscuously."

A front page story in Thursday's editions of the New York Times said physicians are concerned that when the drug is taken in large doses to build muscles, it can lead to such ailments as diabetes, liver enlargement and bizarre warping and excessive growth of bones and joints.

Growth hormone is a substance that is essential for normal development in humans and animals when normally secreted by the pituitary gland.

"Taking growth hormone when it's not medically necessary is serious business," Dr. Joseph Fetto, assistant professor of sports medicine at New York University, told The Times, "because you are fiddling with a very delicate chemical feedback mechanism, which may have very serious side effects.

Villagers seeking clues at restored mission site

LAMPAZOS, Mexico (AP) — Any hope of finding the remains of Friar Diego de Salazar, founder of this quaint, remote, Mexican village of 6,000, remained scattered among the nearly 300-year-old bones unearthed here this spring.

The skeletons were discovered beneath the flooring of a church located within the walls of this city's oldest structure, Mision de Santa Maria de los Dolores, established in 1698 by Friar Salazar.

When the discovery was made, excited workers ran through the village to a site where architects busied themselves over the restoration plans of three other structures in the city.

Work was immediately halted and a team of archeologists was called in from Mexico City.

Meanwhile, speculation ran high among villagers that the bones might be those of the much revered Salazar, whose burial place has been the object of decades of search by villagers who still venerate him as no less than a saint.

When archeologists arrived, they spent less than two hours at the site. Much to the disappointment of the community, no instruments were available to sieve through the fine sand. No attempt was made to bring in other equipment which might have separated the thousands of bits of debris.

Workers continued excavating with shovels and pick axes. Hundreds more bones were found and many beautiful but rotted pieces of pecan and walnut casket wood were uncovered. A tiny silver crucifix depicting a girl kneeling at prayer was stumbled upon by a Mexican boy no more than 15 years old. He turned the piece over to the village priest.

Workers also ran into a mammoth boulder some 20 feet in circumference. Shovels struck on its surface produced a distinct hollow sound. But attempts to search below its surface were abandoned when even the combined efforts of the workers were insufficient to budge the huge rock.

However, excavation down one edge of the boulder turned up another skeleton. Curiously, the body had been buried in an upright position, the only one so discovered.

Of the nearly 100-foot long by 45-foot wide section of flooring removed, an area no larger than 30 by 45 feet was searched. The remaining 70 by 45-foot section was left untouched, poured over with packing sand and laced with reinforcement bars. By week's end it would be buried under a solid slab of concrete nearly three feet thick.

And except for several daily visits by the resident architect, neither the archeologists nor the architects in charge of operations remained behind to supervise any of the work. This despite the fact that the village's rich history included its maraudering on several occasions by Pancho Villa.

In fact, during Mexico's revolutionary years, Lampazos was also raided by the famed rebel forces of Don Venustiano Caranza.

In 1912, a band of Carranza's army occupied the mission. Nuns' quarters were overtaken and used to store ammunitions, gunpowder and hay for the horses.

And then one night they burned it to the ground.

That brought memories to one of Lampazo's older residents, Dona Maria Refugio Guajardo Vda. de Alejandro.

The Appalachian Mountain Club manages about 1,000 miles of hiking trails in the Northeast, including 300 miles of the Appalachian Trail.

Public Notice

Southwestern Bell Telephone Company has filed a tariff with the Public Utility Commission of Texas to make end user common line charges associated with Centrex CO service equal to those to be billed to Private Branch Exchange service. The Commission has suspended the proposed tariff until October 1, 1984, or before, and assigned the matter to Docket No. 5686.

The equalization of end user common line charges for Centrex CO service is to be accomplished by a reduction in Centrex service charges. The net effect of the Centrex service charge adjustment and an interstate end user common line charge will be an increase in total billing.

Persons who wish to intervene or otherwise participate in these proceedings should notify the Commission as soon as possible. A request to intervene, participate, or for further information should be mailed to the Public Utility Commission of Texas, 7800 Shoal Creek Boulevard, Suite 400N, Austin, Texas 78757. Further information may also be obtained by calling the Public Utility Commission Consumer Affairs Division at (512) 458-0223 or (512) 458-0227, or (512) 458-0221 teletypewriter for the deaf.

Southwestern Bell Telephone

STAR PRE-ENGINEERED BUILDING SPECIAL

All buildings with 26 ga. colored walls, trim and galvalum roof. 20 LL, 25 WL. No tax or freight included.

	Reg.	Sale Price
30'x40'x16'	$5,755.00	$5,400.00
30'x50'x12'	$5,656.00	$5,300.00
30'x60'x10'	$6,268.00	$5,800.00
40'x48'x14'	$6,927.00	$6,260.00

Size variations and options available with this promotion.

Prices Good Thru July 25, 1984.

BUILD FASTER ... MORE ECONOMICALLY

WADLEIGH CONSTRUCTION INC.

SNYDER TEXAS

DRAWER 189 Zip Code 79549 915 573-2394

ALLSUP'S CONVENIENCE STORES®

THERE'S ONE NEAR YOU®

OPEN 24 HOURS-EVERYDAY-ICE

MONEY ORDERS-GROCERIES-COOKED FOODS

WHILE SUPPLIES LAST

PRICES EFFECTIVE JUNE 14-16

At the Lubbock Hilton, kids are priceless.

Only $29.95 per night, single or multiple occupancy.

Bring the kids for shopping and a fun-filled mini-vacation near all of Lubbock's attractions: South Plains Fairgrounds, Ranching Heritage Center and Museum, South Plains Mall and downtown shopping, Texas Tech University. Minutes from MacKenzie State Park, featuring two 18-hole golf courses, driving range, picnic area. Prairie Dog Town and Joyland Amusement Park.

And look what else your family will enjoy: FREE breakfast for kids 10 and under. Family-style restaurant. Indoor tropical swimming pool. Free in-room movies. And more!

You don't have to bring the kids to take advantage of our special $29.95 rate, but you'll all have a great time if you do.

Call 806/747-0171 for reservations or information. Offer good seven days a week. Subject to space availability.

LUBBOCK HILTON HOTEL

505 Avenue Q

Lubbock, Texas 79401

JUNE IS DAIRY MONTH

BORDEN'S HI-PRO MILK $1.09 ½ GAL. CTN.

VAN CAMP PORK & BEANS 3/99¢ 16 OZ. CANS

HUNT'S TOMATO SAUCE 5/$1.00 8 OZ. CANS

PEPSI, PEPSI FREE, MOUNTAIN DEW 2 LITTER BOTTLE $1.19

BORDEN'S PUDDING BARS $1.59 12 CT. BOX