

Remodeling on 3 Buildings Starts

Throughout the nation, small towns as well as cities complain they are dying in their downtown areas.

In Wellington it's different. Three major remodeling jobs are under way, either on or just off the west side of the square.

When these are completed, they will boost construction figures in Wellington for the past 12 months to a quarter of a million dollars or more.

Sandy Parsons, Jr., announced that construction started Monday morning, Aug. 2 on remodeling the LeDerer building and he will move Parsons Drug to that location when work is completed around Oct. 1.

Parsons is completing remodeling the building at the corner of Amarillo and 9th Streets, formerly occupied by Lora's Beauty Shop, into an office building, and the County Agricultural Stabilization and

Conservation Service will move into it as soon as the interior work is finished. The move is due over this week end.

James Doneghy is remodeling the building at the southwest corner of the square, originally known as the Rock Lowry building.

This also will be an office building.

Added to this is approximately \$225,000 in residential construction in Wellington in the last 12 months period, which includes both new homes and remodeling, according to building permits issued by the City of Wellington.

Around \$150,000 in construction has come since the first of the year. A majority of the homes built during the period have been in the \$15,000 to \$22,500 class.

The three business buildings on which remodeling has started have been vacant.

The LeDerer building which Parsons has started remodeling is the only 50-foot front store on the west side of the square. He said Monday the building will be remodeled throughout, although detailed plans have not been completed.

The second story will be removed. A new front will be put in which will include large areas of glass. New floor, ceiling and roof will be installed.

Parsons said the building in which the drug store is now located, which he owns, will be rented. He bought the LeDerer building recently from members of the Saied family.

This downtown construction continues a trend that began several years ago which has brought the remodeling of a number of store fronts and interiors and a general sprucing up of the courthouse square section.

In line with this updating, the Builders Club earlier this year installed colorful temporary wooden fronts in two buildings which were empty.

Throughout this period of updating, Wellington has caught the attention of out-of-town visitors and business men for the attractive and prosperous appearance of its downtown section.

Gospel Singing Set for Sunday

The regular second Sunday gospel singing convention will be held at Trinity Methodist Church Sunday, Aug. 8, according to Mrs. R. H. Isbell. The meeting will be held in the sanctuary of the church from 2 p.m. to 4 p.m. Sunday afternoon.

People will attend from Collingsworth and surrounding counties. "We expect lots of out of town people," Mrs. Isbell said. "All who enjoy good gospel singing are invited to attend."

Miss Grain Sorghum

Dianne Moseley to Represent County

Miss Dianne Moseley, 18-year-old Quail Beauty, will represent the Collingsworth Chamber of Commerce in the Miss Grain Sorghum of the Nation Contest at Dimmitt Saturday, August 7 and she will also be the representative at the Wheatheart of the Nation Contest later this month.

Miss Moseley replaces Miss Karen Childress, the 1964-65 Collingsworth County Fair Queen, who traditionally would have been the representative. Miss Childress is being married this month and is therefore ineligible for participation in the two contests. N. M. Higdon, Chamber of Commerce manager, explained.

Miss Moseley was a runner-up in the Collingsworth County Fair Queen Contest in September 1964.

She is the daughter of Mr. and Mrs. Herman Moseley of Quail and was graduated from Quail high school this spring. This summer she is a student in Clarendon Junior College, and in September she will en-



STAFF PHOTO BY VIRGINIA ROBEY

EX-STUDENT ASSOCIATION OFFICERS

Responsible for much of the groundwork that went into the 1965 Wellington High School Ex Student Association are these three. Seated are Miss Bessie Rainer, left, secretary, and Mrs. Jimmie Strickland, vice-

president. Behind them is Donald Curry, president. Both Curry and Miss Rainer have served the Association through much of its existence. Mrs. Strickland is in her first term in office.

100 Expected

Annual Loco-Arlie Reunion Will Be Held Here Sunday

The annual reunion of residents and former residents of the Loco and Arlie communities will be held Sunday, Aug. 8 at the community building in Wellington.

This will be an all-day affair.

Visitors will begin gathering before lunch, and a basket dinner will be served at noon. Altogether, a crowd of approximately 100 is expected.

Hosts this year are Mr. and Mrs. Bill Harbin, who live in the Loco community, and Mr. and Mrs. Cecil Masten of Wellington. Mrs. John Bevers is the secretary.

Invitations went out earlier to all former residents whose addresses were known. No invitations were sent those still living here, and all who are interested are invited to come, bringing their dinner if they expect to be here for the noon meal.

A short program, which will consist principally of group singing, will be held in the afternoon.

There still live in this area a number of men and women who grew up in these communities, and whose memories of

Grasshoppers, Too

Boll Weevil Count Up, Helmerts Tells Growers

Boll weevil counts taken by the county agent's office and the Rolling Plains Cotton Growers insect survey team show a marked increase this week, Sammy Helmerts told The Wellington Leader Thursday, Aug. 5.

One field on Buck Creek increased from 6% boll weevil punctures for each 100 squares to 40% punctures from July 22 to July 29. This shows how fast the infestation may grow, Helmerts pointed out.

He has spot-checked several fields over the county and says that most show only light weevil infestation. The field on Buck Creek is the only disturbing infestation seen this week, he added. The highest infestations have been found along creeks and shelterbelts. This does not eliminate the possibility of a buildup in other areas, Helmerts warned.

Boll worm infestations are generally light with an average of 2 or 3 eggs and/or small bolls damaged per 100 terminals checked.

"The beneficial insect count has been high. We still have

Mrs. Bourland in Houston Hospital

Mrs. Fred Bourland of Quail and Clarendon is receiving treatment at the University of Texas M. D. Anderson Hospital in Houston.

An outpatient, she will be there until the end of August. Her youngest daughter, Beth, is with her.

Mrs. Bourland teaches home-making in Clarendon high school.

Ex-Student Reunion Opens Friday Evening

More than 200 former students of the Wellington schools will gather for their 15th annual Homecoming Friday and Saturday, Aug. 6 and 7. The festivities open with a watermelon supper at Ellison Park at 7:30 p.m. Friday and close with the Ex-Students Dance Saturday night. Events are scheduled throughout Saturday.

Donald Curry, president of the Wellington Ex-Students Association during most of its existence, has announced late plans.

The traditional "Welcome to Wellington" street decorations went up over the week end, with Bobo Castleberry in charge of the work.

The spotlight this year turns to open house for the various classes, which is being resumed after a lapse of several years. These will follow the business session and crowning of the Homecoming Queen Saturday afternoon.

Louise Cox Mabery is in charge of open house for the classes from 1910 through 1924. She has announced that these will meet jointly in the Greenbelt Rural Electric building, across the street from the community building. Three couples will be asked to serve as hosts.

The interests of this group spans more than one class, and too, these were small classes, Mrs. Mabery reminded. Because of this, members of the classes through 1924 will meet together.

Open house plans for the classes from 1925 through 1934 are being made by Dora Fern Durley Warrick; 1935 through 1944, by C. A. Crawford; 1945 through 1954 by Gay Reeves McAlister; and 1955 through 1965 by Louis Graham. The homes in which these will be held will be given at the time of registration, Curry said.

One open house already has been posted, for the classes of 1954 and 1956, which will be in the home of Mr. and Mrs. L. M. Bartlett at 1507 Fifteenth Street. The hostesses will be Genevieve Bartlett Patterson, Delores Ward Patterson and Lahonda Mayhugh.

Registration will start at 7 p.m. at Ellison Park and continue through the evening. The free watermelon supper will start at 7:30 p.m., under the direction of Velma Warrick.

Saturday morning will be given over to visiting at the community building, which will be registration headquarters throughout the day, beginning at 10 a.m.

Dora E. McClaskey Smith is in charge of registration, and those helping her will be Jimmie Wilkins, Larlu Hays, Noma Cristy Clement, Dorothy Baird McGill, Aleta Owens, Beverly Singley, Doris Wilhite Wynona Jones, Jan Glenn, Joyce Holton, Rosemary Jones Langford, Evelyn Ball King, and Rachel Rainer Campbell. Kay Carter Feemster and Margie Robertson Maddox are caring for advance registration.

The 1965 Homecoming Queen

will be crowned during the afternoon session, which starts at 2:30 p.m. in the community building. The five candidates are Alma Alexander Crawley, class of 1914; Thelma Masten Curry, 1928; Evelyn Conner Hartford, 1929; of Oklahoma City; Argen Hix Draper, 1930, of Hereford; and Dora Elizabeth Smith, 1938.

Ineva Cudd Bowen is directing the Queen contest. Patsy Harper Mitchell is

head of the hospitality committee.

The barbecue, with more visiting, will start at 6:30 p.m. in Ellison Park Saturday evening. Calvin A. Hurst is in charge of the barbecuing.

A former Wellington student, Charles Roberts will bring his band here to play for the ex-students dance, which begins at 9 p.m. in the community building. Jake Leach is chairman.

Burial at Quail

Susan Gilbreth Dies In Lakeview Crash

Susan Kay Gilbreth, 12-year-old daughter of Mr. and Mrs. Richard Gilbreth of Lakeview, formerly of Quail, died at 6:30 p.m. Wednesday, July 28 in a Memphis Hospital of injuries received in a one-car accident an hour earlier.

The family moved to Lakeview two years ago when Mr. Gilbreth became principal of the high school. He was elementary school principal and coach at Quail.

According to information received here, the accident occurred near Lakeview as Susan and three other girls were in a pickup en route from the home of one to change irrigation pipe on another farm. The driver lost control of the vehicle, which overturned, pinning Susan beneath it.

Her brother, Richard, 13, was with several boys in a pickup a short distance ahead and the group witnessed the accident, according to reports.

Susan Kay was born June 7, 1953 at Hereford. She attended

school at Quail four years and would have been a 7th grade student at Lakeview this year.

Funeral services were conducted Friday at 3 p.m. at the Methodist Church in Lakeview with the Rev. Claude Nixon, pastor, officiating. Burial was in the Quail Cemetery under the direction of Kelson Funeral Home.

Survivors include the parents Mr. and Mrs. Richard Gilbreth of Lakeview; a sister and two brothers, Mary Ann, James Richard and Johnny Zane of Lakeview; and the grandparents, Mr. and Mrs. Preston Gilbreth of Hedley and Mr. and Mrs. Johnny Lockhart of Clifton.

Mrs. Turner Dies Monday at 90 Years of Age

Mrs. Nancy Ann Turner, who came here 38 years ago, died in Thomas Nursing Home at 8:05 a.m. Monday, Aug. 2. She had observed her 90th birthday only two days earlier, July 31.

Mrs. Turner was born in Bledsoe County, Tenn., the daughter of James and Ann Knight Seals. She was married to T. J. Turner Dec. 24, 1893 in Pikeville, Tenn., and later the couple moved to Indian Territory, where they lived until 1907. At that time they moved to Hardeman County, which remained their home until they came here.

Mrs. Turner had been a devoted member of the Baptist Church since 1917. In addition to her church, her interests lay in her home and the many friends she had made during her long life.

Funeral services were conducted at 2:30 p.m. Wednesday in the First Baptist Church. Officiating were the Rev. A. B. Earnest, Jr., pastor, and the Rev. Howard Cooper, pastor of Faith Baptist Church. Burial was in the West Wellington Cemetery under the direction of Kelson Funeral Home.

Active pallbearers were Ernest Harwell, Lester Harwell, Gene Hedger, Don Manuel, Ray Uselton and W. C. Harwell. Honorary pallbearers were Alvin Minatrea, Dolan Wheeler, Patrick Hastings, Raymond Minatrea, Alvin White and Kenneth Minatrea.

Mrs. Turner is survived by a daughter and five sons: Mrs. Mamie Allen, Sam Turner and Doc Turner of Wellington; Vaughan Turner of Richmond, Calif.; Olyan Turner of Redmond, Ore., and L. C. Turner of Bend, Ore. There are 28 grandchildren, 57 great grandchildren, and six great great grandchildren.

Mrs. Gladney Breaks Leg

Mrs. J. L. Gladney received a broken right leg in a fall at her home about 3 a.m. Wednesday, July 28 when she got out of bed without her son-in-law and daughter, Mr. and Mrs. Ozro Bartlett, being aware of it.

The bone was broken just below her hip, a granddaughter, Mrs. Joe Bartlett, said.

She was taken to St. Joseph's Hospital and her condition was regarded so critical that members of her family were called to her bedside during the week end. Those coming were Mr. and Mrs. Fred Kummerfeld of Moorcraft, Wyoming; Mrs. Oleta Bentley of Kansas City, Missouri; Mr. and Mrs. Ross Gladney and their son, John Lloyd Gladney of Amarillo. Also here were Mr. and Mrs. W. A. Bishop of Quannah, sister and brother-in-law of Mrs. Gladney.



STAFF PHOTO BY VIRGINIA ROBEY

OFF ON HIS OWN

This young swimmer striking out on his own is Jimmy Manley, six year old son of Mr. and Mrs. Max Manley, who started swimming les-

sons only recently at Marian Airport Pool. His instructor is Mrs. James Larson, who carefully watches the form he is developing.

Orientation Set August 9 for New Students

An orientation period and pre-registration has been set for Monday, Aug. 9 at 1 p.m. for all students who will attend Wellington high school for the first time during the 1965-66 year. E. W. Clement, high school principal, announced.

This will include students of Booker T. Washington high school and all high school students who have moved into the Wellington Independent School District during the summer months.

At this time they will meet Mr. Clement and confer with Louis Graham, high school counselor. The group will meet in the high school auditorium.

The meeting was also set up so that administrators will know how many classes will be needed for the school year and how these are to be arranged, Clement pointed out.

"This is an important meeting and all parents of children who will be new in the high school are urged to have them here for the meeting," the principal said.

Burial Rites Held Here for Mrs. T.W. Kesler

Graveside rites for Mrs. T. W. Kesler of Los Angeles, Calif., were conducted at the West Wellington Cemetery at 10 a.m. Wednesday, Aug. 4. Mrs. Kesler died at Los Angeles at 12:30 p.m. Saturday, July 31.

The Rev. A. B. Earnest Jr., pastor of First Baptist Church, conducted the service and arrangements were under the direction of Kelson Funeral Home.

Mrs. Kesler lived here for many years before moving to Amarillo 15 years ago. She

—See back page, section 1

Colemans Attend Ex-POW Meeting

Mr. and Mrs. John Coleman recently attended the annual convention of the American Ex-Prisoners of War, Inc., held in Shreveport, La. Approximately 200 men from throughout the United States attended.

Among these were two who served as sergeants under Mr. Coleman in the Philippines, Sgt. Burl Rankin of Louisiana and S/Sgt. Art Rice, whose home is in Austin. Coleman had seen Rice once since World War II ended.

In addition there was a special meeting made up of men who were in the Youdagawa Bushaw prisoner of war camp in Osaka.

The 1966 convention will be held in Tacoma, Wash., and in 1967 it will go to the Philippines, when the members will visit the places where they were stationed and where they were prisoners of the Japanese.

Girls' Entries Form A Major Fair Exhibit

The Collingsworth County Free Fair offers three divisions for girls, all related to homemaking. A youngster as young as 6 years old may participate, and the top bracket includes girls through high school age. The Fair dates are Friday and Saturday, Sept. 10 and 11.

The divisions are junior girls open division, senior girls open division, and the high school homemaking division.

Junior Girls

The junior girls open division is for girls 6 years of age through the 8th grade, and the exhibit will be in the American Legion Hall.

Mrs. Marshall Peters is the chairman of this division and she will be assisted by Mrs. J. L. Alexander of Lutie, Mrs. Pat Bouchelle of Loco, Mrs. C. A. Wilbur and Mrs. Fred Powers of Dodson.

Each girl must have done her own work during the year September 1964 to September 1965. All canned products must be in clean standard pint or quart jars, and jellies in standard jelly glasses. Jellies and pickles will be opened for judging.

Bread, cakes, cookies and candies should be on paper plates or heavy cardboard. These should be covered with transparent wrap and if they are not claimed, the items will be disposed of.

Entries are to be in by 10 a.m. Friday, Sept. 10 and remain until 5 p.m. Saturday, Sept. 11.

Classes include: Clothing: cotton school dress, skirt and blouse, cotton blouse, skirt, house coat, pajamas, fancy apron, work apron, play

clothing; Canning: fruit (quart jar): peaches, plums, apricots and pears; vegetables (pint jar): string beans, field peas, corn, tomatoes, beets, tomato juice and soup mixture; preserves, pint jar or jelly jar: watermelon, peach, apricot, tomato; jam: peach, apricot, grape, plum; jelly: apple, grape, plum and peach; pickles: beet, relish, peach, cucumber.

General exhibits include set of 6 tea towels, two pot holders, terry cloth house shoes, shoe bags, cosmetic cape or jacket, pillow cases or laundry bags.

Senior Girls

The same group of women who head the junior division are also in charge of the senior divisions. This is for girls who are freshmen through seniors in high school and who are currently enrolled as 4-H Club members or who are attending a high school that does not have a 4-H chapter. Other requirements are the same as for junior girls.

Classes are: Clothing: cotton school dress, tailored dress, dressy dress, jacket dress, play clothing, children's clothing, house coat, sleep wear, blouse, skirt.

General exhibits: pillow cases, cup towels (6), place mats (set of 4, 6 or 8), cosmetic cape, laundry bag, luncheon

cloth and four napkins, shoe bags. Food preservation: preserves: watermelon, peach, tomato, apricot; jelly: apple, grape, plum, peach; jam: peach, apricot, grape and plum; pickles: beet, peach, relish and cucumber; fruit: peaches, plums, apricots, pears; vegetables: string or snap beans, field peas, tomatoes, tomato juice, corn, beets or carrots.

Food preparation (cooking): angel food cake, uniced sponge cake, iced cup cakes, decorated cakes, iced layer cakes, single and double crust pies, corn bread, fancy yeast bread, plain muffins, yeast rolls, biscuits, loaf yeast bread, fudge, peanut brittle, divinity, million dollar fudge, date loaf, and bar, rolled, drop or refrigerator cookies.

Hig's School Homemaking Mrs. George Henry again is the chairman of the high-school homemaking division, and her assistants are Mrs. Dee Coleman and Mrs. Laverne Christian of Wellington, Mrs. Monty Mitchell and Mrs. Bill Hill of Samnorwood.

Nothing is to be entered that a girl has entered before and each must do her own work between the 1964 and 1965 fairs. Only one article for each division may be entered and there is to be no name or number on the entry, only tags telling which class is to be entered.

Canned products are to be in pint jars except tomatoes, peaches and peach pickles; jellies must be in jelly, pint or half pint jars.

All foods must be wrapped in transparent wrap on paper plates or cardboard. Those not claimed will be disposed of; jellies and pickles will be opened; and all entries must be in place by 10 a.m. Friday and remain until 5 p.m. Saturday.

Points will be awarded to each ribbon winner and the girl with the largest number of points will be designated as champion. There will be cash awards for the champion, sec-

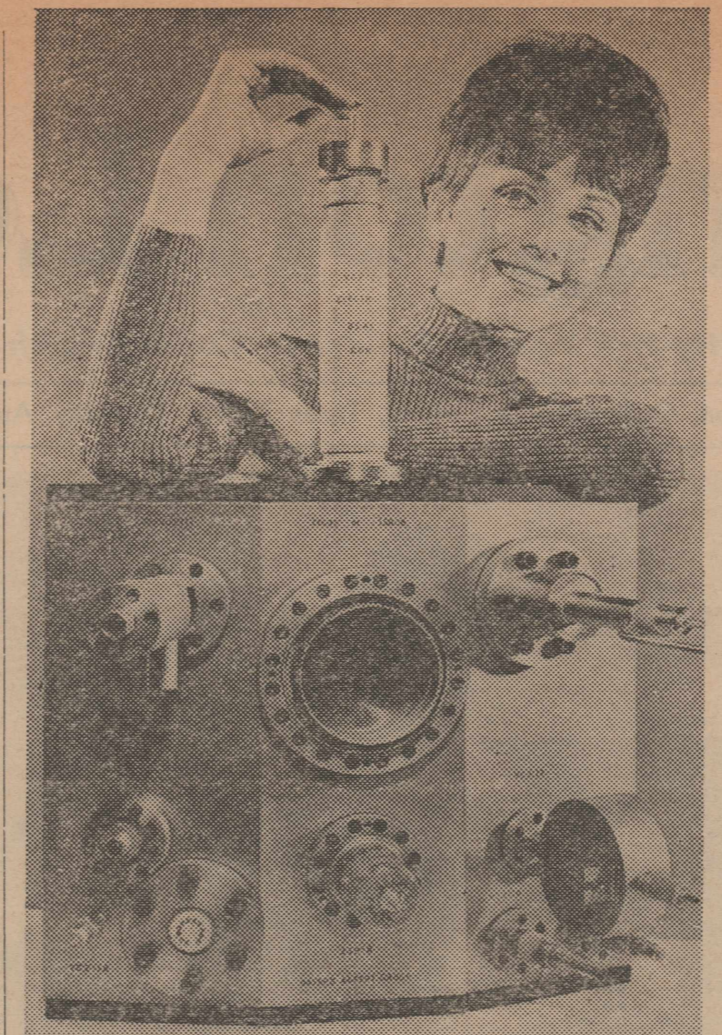

SECRET WEAPON?—Although it's formidable looking, this device is a research tool rather than a weapon. It's the RCA deep space simulation chamber.

ond, third, fourth and fifth place girls. There will be first, second and third place ribbons to the schools, according to the number of points received.

Classes include: Clothing, Homemaking: dress, blouse and skirt, slim jim suit and short suit; Homemaking II: dressy dress, tailored dress, blouse and skirt, and slim jim suit; Homemaking III: wool dress, dressy dress, tailored dress other than wool, and

slim jim suit. Homemaking I, II, and III: formals, house coats, pajamas, pillow cases, suits, aprons, embroidered articles, knitted articles, child's garment and crocheted article.

Baked products, Homemaking I, II and III: cookies (6 each) refrigerator, cookie cutter, bar, molded or shaped and drop; candy (6 each) marshmallow type, standard fudge, Martha Washington chocolate,

NEW CARS AND TRUCKS

- William H. Crosby — BSA motorcycle.
- J. Y. Martin, Wellington — Chevrolet half ton pickup.
- Arlois Holtman — Chevrolet.
- Eddie Slay, Wellington — Chevrolet 4-door sedan.
- A. F. Reed — Chevrolet 4-door sedan.
- Don Manuel, Wellington — Ford half ton pickup.
- R. L. Mabery, Wellington — Buick 4-door sedan.
- A. F. Knoll, Lutie — Chevrolet half ton pickup.
- Clyde O. DeMoss, Wellington — Chevrolet 4-door sedan.

divinity and peanut brittle; quick breads: biscuits (6), corn bread sticks or muffins (6), fruit or nut loaf; yeast bread: dinner rolls, sweet rolls or fancy bread; cakes: uniced angel food, German chocolate, upside down, devil's food, iced layer, fancy decorated; pies: fruit or pecan.

Canning, Homemaking I, II or III: vegetables: green beans, peas, corn, tomatoes or tomato juice; pickles: sweet or sour cucumber, peaches or beets; fruits: apricots, berries, cherries or peaches; and jellies and preserves: apple, berry, grape or plum jelly or peach preserves.

Wellington Leader

Published every Thursday at 913 West Ave., Wellington, Tex. Entered as second class mail Aug. 25, 1969 at the post office at Wellington, Texas under Act of March 3, 1979. H. DESKINS WELLS, Editor and Publisher. Subscription rates: \$4.00 a year inside of trade territory; \$5.00 a year outside of trade territory.

Proposed CONSTITUTIONAL AMENDMENT NUMBER TEN ON THE BALLOT

PROPOSED CONSTITUTIONAL AMENDMENT TO BE VOTED ON AT AN ELECTION TO BE HELD ON NOVEMBER 2, 1965. SENATE JOINT RESOLUTION NO. 47 proposing an Amendment to Section 4, Article III, Constitution of the State of Texas, to provide four-year terms of office for State Representatives.

BE IT RESOLVED BY THE LEGISLATURE OF THE STATE OF TEXAS: Section 1. That Section 4, Article III, Constitution of the State of Texas be amended to read as follows:

"Section 4. The members of the House of Representatives shall be chosen by the qualified electors for the term of four years; but a new House of Representatives shall be chosen after every apportionment, and the members elected after each apportionment shall be divided by lot into two classes. The seats of the members of Class A shall be vacated at the expiration of the first two years, and those of Class B at the expiration of four years, so that one-half of the members of the House of Representatives shall be chosen biennially thereafter. Representatives shall take office following their election, on the day set by law for the convening of the Regular Session of the Legislature, and shall serve thereafter for the full term of years to which elected and until their successors shall have been elected and qualified. Except in case of an election to fill a vacancy, and except in the first election following each re-apportionment, a person who has been elected to the House of Representatives shall not be eligible to be a candidate again for membership in the Legislature until the term for

which he was elected has less than one year remaining." Section 2. The foregoing Constitutional Amendment shall be submitted to a vote of the qualified voters of the state at an election to be held on the first Tuesday after the first Monday in November, 1965, at which election all ballots shall have printed on them the following:

"FOR the Constitutional Amendment to provide for a four-year term of office for State Representatives." "AGAINST the Constitutional Amendment to provide for a four-year term of office for State Representatives."

Section 3. The Governor of the State of Texas shall issue the necessary proclamation for the election and this Amendment shall be published in the manner and for the length of time required by the constitution and laws of this state.

Section 4. In the event the Constitutional Amendment proposed in this Resolution is adopted by the people of Texas in the election in November, 1965, the Governor of Texas is directed not to issue a proclamation for the election and not to publish notice thereof for the Constitutional Amendment proposed by House Joint Resolution No. 1 of the 59th Texas Legislature, since the provisions of said House Joint Resolution No. 1 are included in this Resolution. But, should this proposed Amendment be rejected by the people of Texas in the election in November, 1965, then the terms and provisions of House Joint Resolution No. 1 shall be and remain in full force and effect and shall be proclaimed and published and submitted to the electorate in November, 1965, as provided in said House Joint Resolution No. 1.

Maybe You've Seen The Adolphus— But Have You Seen It Lately?

Hospitality and gracious service do not change, but physical comforts do. Here at The Adolphus we have blended the best of the old with the best of the new, with unique and pleasing results.

Today The Adolphus offers you the most modern hotel possible to produce with furnishings and other equipment selected from the best of the new — fast, self-service elevators, direct-dial telephones and television, to mention a few.

But the conventional requirements for hotel comfort, such as large rooms, have not been overlooked. For example, nowhere else we know of can you find rooms such as our "Texas Size" rooms — 300 square feet of comfortable living space with "his" and "her" baths, two closets, and lots of attractive space left over for entertaining.

All this, plus free indoor in-and-out parking in our garage, makes The Adolphus the best place to stay next time you're coming to Dallas.

HOTEL



DALLAS, TEXAS

H. H. "ANDY" ANDERSON
Managing Director

Code 214, RI7-6411

TWX 214-899-8651

PUBLIC NOTICE

Proposed CONSTITUTIONAL AMENDMENT NUMBER TWO ON THE BALLOT

PROPOSED CONSTITUTIONAL AMENDMENT TO BE VOTED ON AT AN ELECTION TO BE HELD ON NOVEMBER 2, 1965. HOUSE JOINT RESOLUTION NO. 5 proposing an Amendment to Section 49-b, Article III of the Constitution of Texas so as to authorize an increase in the total amount of bonds or obligations that may be issued by the Veterans' Land Board to Four Hundred Million Dollars (\$400,000,000); providing for the issuance of said bonds or obligations and the conditions relating thereto and the use of the Veterans' Land Fund; and providing for an election and the issuance of a proclamation therefor.

BE IT RESOLVED BY THE LEGISLATURE OF THE STATE OF TEXAS:

Section 1. That Section 49-b, Article III of the Constitution of Texas, be amended so that the same will hereafter read as follows:

"Section 49-b. By virtue of prior Amendments to this Constitution, there has been created a governmental agency of the State of Texas performing governmental duties which have been designated the Veterans' Land Board. Said Board shall continue to function for the purposes specified in all of the prior Constitutional Amendments except as modified herein. Said Board shall be composed of the Commissioner of the General Land Office and two (2) citizens of the State of Texas, one (1) of whom shall be well versed in veterans' affairs and one (1) of whom shall be well versed in finances. One (1) such citizen member shall, with the advice and consent of the Senate, be appointed biennially by the Governor to serve for a term of four (4) years; but the members serving on said Board on the date of adoption hereof shall complete the terms to which they were appointed. In the event of the resignation or death of any such citizen member, the Governor shall appoint a replacement to serve for the unexpired portion of the term to which the deceased or resigning member had been appointed. The compensation for said citizen members shall be as is now or may hereafter be fixed by the Legislature; and each shall make bond in such amount as is now or may hereafter be prescribed by the Legislature."

"The Commissioner of the General Land Office shall act as Chairman of said Board and shall be the administrator of the Veterans' Land Program under such terms and restrictions as are now or may hereafter be provided by law. In the absence or illness of said Commissioner, the Chief Clerk of the General Land Office shall be the Acting Chairman of said Board with the same duties and powers that said Commissioner would have if present."

"The Veterans' Land Board may provide for, issue and sell not to exceed Four Hundred Million Dollars (\$400,000,000) in bonds or obligations of the State of Texas for the purpose of creating a fund to be known as the Veterans' Land Fund, Two Hundred Million Dollars (\$200,000,000) of which have heretofore been issued and sold. Such bonds or obligations shall be sold for

not less than par value and accrued interest; shall be issued in such forms, denominations, and upon such terms as may now or may hereafter be provided by law; shall be issued and sold at such times, at such places, and in such installments as may be determined by said Board; and shall bear a rate or rates of interest that may be fixed by said Board but the weighted average annual interest rate, as that phrase is commonly and ordinarily used and understood in the municipal bond market, of all the bonds issued and sold in any installment of said bonds shall not exceed four and one-half per cent (4½%). All bonds or obligations issued and sold hereunder shall, after execution by the Board, approval by the Attorney General of Texas, registration by the Comptroller of Public Accounts of the State of Texas, and delivery to the purchaser or purchasers, be incontestable and shall constitute general obligations of the State of Texas under the Constitution of Texas; and all bonds heretofore issued and sold by said Board are hereby null and void, and are hereby declared to be general obligations of the State of Texas. In order to prevent default in the payment of principal or interest on any such bonds, the Legislature shall appropriate a sufficient amount to pay the same.

"In the sale of any such bonds or obligations, a preference shall be given to the administrators of the various Teacher Retirement Funds, the Permanent University Funds, and the Permanent School Funds.

"Said Veterans' Land Fund shall consist of any lands heretofore or hereafter purchased by said Board, until the sale price thereof, together with any interest and penalties due, have been received by said Board (although nothing herein shall be construed to prevent said Board from accepting full payment for a portion of any tract), and of the moneys attributable to any bonds heretofore or hereafter issued and sold by said Board which moneys so attributable shall include but shall not be limited to the proceeds from the issuance and sale of such bonds; the moneys received from the sale or resale of any lands, or rights therein, purchased with other moneys attributable to such bonds; the interest and penalties received from the sale or resale of such lands, or rights therein; the bonuses, income, rents, royalties, and any other pecuniary benefit received by said Board from any such lands; sums received by way of indemnity or forfeiture for the failure of any bidder for the purchase of any such bond to comply with his bid and accept and pay for such bonds or for the failure of any bidder for the purchase of any lands comprising a part of said Fund to comply with his bid and accept and pay for any such lands; and interest received from investments of any such moneys. The principal and interest on the bonds heretofore and hereafter issued by said Board shall be paid out of the

moneys of said Fund in conformance with the Constitutional provisions authorizing such bonds; but the moneys of said Fund which are not immediately committed to the payment of principal and interest on such bonds, the purchase of lands as herein provided, or the payment of expenses as herein provided may be invested in bonds or obligations of the United States until such funds are needed for such purposes.

"All moneys comprising a part of said Fund and not expended for the purposes herein provided shall be a part of said Fund until there are sufficient moneys therein to retire fully all of the bonds heretofore or hereafter issued and sold by said Board, at which time all such moneys remaining in said Fund, except such portion thereof as may be necessary to retire all such bonds which portion shall be set aside and retained in said Fund for the purpose of retiring all such bonds, shall be deposited to the credit of the General Revenue Fund to be appropriated to such purposes as may be prescribed by law. All moneys becoming a part of said Fund thereafter shall likewise be deposited to the credit of the General Revenue Fund."

"When a Division of said Fund (each Division consisting of the moneys attributable to the bonds issued and sold pursuant to a single Constitutional authorization and the lands purchased thereunder) contains sufficient moneys to retire all of the bonds secured by such Division which portion shall be set aside and remain a part of such Division for the purpose of retiring all such bonds, such moneys may be used for the purpose of paying the principal and the interest thereon, together with the expenses herein authorized, of any other bonds heretofore or hereafter issued and sold by said Board. Such use shall be a matter for the discretion and direction of said Board; but there may be no such use of any such moneys contrary to the rights of any holder of any of the bonds issued and sold by said Board or violation of any contract to which said Board is a party.

"The Veterans' Land Fund shall be used by said Board for the purpose of purchasing lands situated in the State of Texas owned by the United States or any governmental agency thereof, owned by the Texas Prison System or any other governmental agency of the State of Texas, or owned by any person, firm, or corporation. All lands thus purchased shall be acquired at the lowest price obtainable, to be paid for in cash, and shall be a part of said Fund. Such lands heretofore or hereafter purchased and comprising a part of said Fund are hereby declared to be held for a governmental purpose, although the individual purchasers thereof shall be subject to taxation to the same extent and in the same manner as are purchasers of lands dedicated to the Permanent Free Public School Fund."

"The lands of the Veterans' Land Fund shall be sold by said Board in such quantities, on such terms, at such prices, at such rates of interest and under such rules and regulations as are now or may hereafter be provided by law to

Texas veterans who served not less than ninety (90) continuous days, unless sooner discharged by reason of a service-connected disability, on active duty in the Army, Navy, Air Force, Coast Guard or Marine Corps of the United States between September 16, 1940, and March 31, 1955, and who upon the date of filing his or her application to purchase any such land is a citizen of the United States, is a bona fide resident of the State of Texas, and who has not been dishonorably discharged from any branch of the Armed Forces above-named and who at the time of his or her enlistment, induction, commissioning, or drafting was a bona fide resident of the State of Texas, and who is not a veteran of the United States, and who has not been dishonorably discharged from any branch of the Armed Forces above-named and who at the time of his or her enlistment, induction, commissioning, or drafting was a bona fide resident of the State of Texas, and who is not a veteran of the United States, and who has not been dishonorably discharged from any branch of the Armed Forces above-named and who at the time of his or her enlistment, induction, commissioning, or drafting was a bona fide resident of the State of Texas, and who is not a veteran of the United States, and who has not been dishonorably discharged from any branch of the Armed Forces above-named and who at the time of his or her enlistment, induction, commissioning, or drafting was a bona fide resident of the State of Texas, and who is not a veteran of the United States, and who has not been dishonorably discharged from any branch of the Armed Forces above-named and who at the time of his or her enlistment, induction, commissioning, or drafting was a bona fide resident of the State of Texas, and who is not a veteran of the United States, and who has not been dishonorably discharged from any branch of the Armed Forces above-named and who at the time of his or her enlistment, induction, commissioning, or drafting was a bona fide resident of the State of Texas, and who is not a veteran of the United States, and who has not been dishonorably discharged from any branch of the Armed Forces above-named and who at the time of his or her enlistment, induction, commissioning, or drafting was a bona fide resident of the State of Texas, and who is not a veteran of the United States, and who has not been dishonorably discharged from any branch of the Armed Forces above-named and who at the time of his or her enlistment, induction, commissioning, or drafting was a bona fide resident of the State of Texas, and who is not a veteran of the United States, and who has not been dishonorably discharged from any branch of the Armed Forces above-named and who at the time of his or her enlistment, induction, commissioning, or drafting was a bona fide resident of the State of Texas, and who is not a veteran of the United States, and who has not been dishonorably discharged from any branch of the Armed Forces above-named and who at the time of his or her enlistment, induction, commissioning, or drafting was a bona fide resident of the State of Texas, and who is not a veteran of the United States, and who has not been dishonorably discharged from any branch of the Armed Forces above-named and who at the time of his or her enlistment, induction, commissioning, or drafting was a bona fide resident of the State of Texas, and who is not a veteran of the United States, and who has not been dishonorably discharged from any branch of the Armed Forces above-named and who at the time of his or her enlistment, induction, commissioning, or drafting was a bona fide resident of the State of Texas, and who is not a veteran of the United States, and who has not been dishonorably discharged from any branch of the Armed Forces above-named and who at the time of his or her enlistment, induction, commissioning, or drafting was a bona fide resident of the State of Texas, and who is not a veteran of the United States, and who has not been dishonorably discharged from any branch of the Armed Forces above-named and who at the time of his or her enlistment, induction, commissioning, or drafting was a bona fide resident of the State of Texas, and who is not a veteran of the United States, and who has not been dishonorably discharged from any branch of the Armed Forces above-named and who at the time of his or her enlistment, induction, commissioning, or drafting was a bona fide resident of the State of Texas, and who is not a veteran of the United States, and who has not been dishonorably discharged from any branch of the Armed Forces above-named and who at the time of his or her enlistment, induction, commissioning, or drafting was a bona fide resident of the State of Texas, and who is not a veteran of the United States, and who has not been dishonorably discharged from any branch of the Armed Forces above-named and who at the time of his or her enlistment, induction, commissioning, or drafting was a bona fide resident of the State of Texas, and who is not a veteran of the United States, and who has not been dishonorably discharged from any branch of the Armed Forces above-named and who at the time of his or her enlistment, induction, commissioning, or drafting was a bona fide resident of the State of Texas, and who is not a veteran of the United States, and who has not been dishonorably discharged from any branch of the Armed Forces above-named and who at the time of his or her enlistment, induction, commissioning, or drafting was a bona fide resident of the State of Texas, and who is not a veteran of the United States, and who has not been dishonorably discharged from any branch of the Armed Forces above-named and who at the time of his or her enlistment, induction, commissioning, or drafting was a bona fide resident of the State of Texas, and who is not a veteran of the United States, and who has not been dishonorably discharged from any branch of the Armed Forces above-named and who at the time of his or her enlistment, induction, commissioning, or drafting was a bona fide resident of the State of Texas, and who is not a veteran of the United States, and who has not been dishonorably discharged from any branch of the Armed Forces above-named and who at the time of his or her enlistment, induction, commissioning, or drafting was a bona fide resident of the State of Texas, and who is not a veteran of the United States, and who has not been dishonorably discharged from any branch of the Armed Forces above-named and who at the time of his or her enlistment, induction, commissioning, or drafting was a bona fide resident of the State of Texas, and who is not a veteran of the United States, and who has not been dishonorably discharged from any branch of the Armed Forces above-named and who at the time of his or her enlistment, induction, commissioning, or drafting was a bona fide resident of the State of Texas, and who is not a veteran of the United States, and who has not been dishonorably discharged from any branch of the Armed Forces above-named and who at the time of his or her enlistment, induction, commissioning, or drafting was a bona fide resident of the State of Texas, and who is not a veteran of the United States, and who has not been dishonorably discharged from any branch of the Armed Forces above-named and who at the time of his or her enlistment, induction, commissioning, or drafting was a bona fide resident of the State of Texas, and who is not a veteran of the United States, and who has not been dishonorably discharged from any branch of the Armed Forces above-named and who at the time of his or her enlistment, induction, commissioning, or drafting was a bona fide resident of the State of Texas, and who is not a veteran of the United States, and who has not been dishonorably discharged from any branch of the Armed Forces above-named and who at the time of his or her enlistment, induction, commissioning, or drafting was a bona fide resident of the State of Texas, and who is not a veteran of the United States, and who has not been dishonorably discharged from any branch of the Armed Forces above-named and who at the time of his or her enlistment, induction, commissioning, or drafting was a bona fide resident of the State of Texas, and who is not a veteran of the United States, and who has not been dishonorably discharged from any branch of the Armed Forces above-named and who at the time of his or her enlistment, induction, commissioning, or drafting was a bona fide resident of the State of Texas, and who is not a veteran of the United States, and who has not been dishonorably discharged from any branch of the Armed Forces above-named and who at the time of his or her enlistment, induction, commissioning, or drafting was a bona fide resident of the State of Texas, and who is not a veteran of the United States, and who has not been dishonorably discharged from any branch of the Armed Forces above-named and who at the time of his or her enlistment, induction, commissioning, or drafting was a bona fide resident of the State of Texas, and who is not a veteran of the United States, and who has not been dishonorably discharged from any branch of the Armed Forces above-named and who at the time of his or her enlistment, induction, commissioning, or drafting was a bona fide resident of the State of Texas, and who is not a veteran of the United States, and who has not been dishonorably discharged from any branch of the Armed Forces above-named and who at the time of his or her enlistment, induction, commissioning, or drafting was a bona fide resident of the State of Texas, and who is not a veteran of the United States, and who has not been dishonorably discharged from any branch of the Armed Forces above-named and who at the time of his or her enlistment, induction, commissioning, or drafting was a bona fide resident of the State of Texas, and who is not a veteran of the United States, and who has not been dishonorably discharged from any branch of the Armed Forces above-named and who at the time of his or her enlistment, induction, commissioning, or drafting was a bona fide resident of the State of Texas, and who is not a veteran of the United States, and who has not been dishonorably discharged from any branch of the Armed Forces above-named and who at the time of his or her enlistment, induction, commissioning, or drafting was a bona fide resident of the State of Texas, and who is not a veteran of the United States, and who has not been dishonorably discharged from any branch of the Armed Forces above-named and who at the time of his or her enlistment, induction, commissioning, or drafting was a bona fide resident of the State of Texas, and who is not a veteran of the United States, and who has not been dishonorably discharged from any branch of the Armed Forces above-named and who at the time of his or her enlistment, induction, commissioning, or drafting was a bona fide resident of the State of Texas, and who is not a veteran of the United States, and who has not been dishonorably discharged from any branch of the Armed Forces above-named and who at the time of his or her enlistment, induction, commissioning, or drafting was a bona fide resident of the State of Texas, and who is not a veteran of the United States, and who has not been dishonorably discharged from any branch of the Armed Forces above-named and who at the time of his or her enlistment, induction, commissioning, or drafting was a bona fide resident of the State of Texas, and who is not a veteran of the United States, and who has not been dishonorably discharged from any branch of the Armed Forces above-named and who at the time of his or her enlistment, induction, commissioning, or drafting was a bona fide resident of the State of Texas, and who is not a veteran of the United States, and who has not been dishonorably discharged from any branch of the Armed Forces above-named and who at the time of his or her enlistment, induction, commissioning, or drafting was a bona fide resident of the State of Texas, and who is not a veteran of the United States, and who has not been dishonorably discharged from any branch of the Armed Forces above-named and who at the time of his or her enlistment, induction, commissioning, or drafting was a bona fide resident of the State of Texas, and who is not a veteran of the United States, and who has not been dishonorably discharged from any branch of the Armed Forces above-named and who at the time of his or her enlistment, induction, commissioning, or drafting was a bona fide resident of the State of Texas, and who is not a veteran of the United States, and who has not been dishonorably discharged from any branch of the Armed Forces above-named and who at the time of his or her enlistment, induction, commissioning, or drafting was a bona fide resident of the State of Texas, and who is not a veteran of the United States, and who has not been dishonorably discharged from any branch of the Armed Forces above-named and who at the time of his or her enlistment, induction, commissioning, or drafting was a bona fide resident of the State of Texas, and who is not a veteran of the United States, and who has not been dishonorably discharged from any branch of the Armed Forces above-named and who at the time of his or her enlistment, induction, commissioning, or drafting was a bona fide resident of the State of Texas, and who is not a veteran of the United States, and who has not been dishonorably discharged from any branch of the Armed Forces above-named and who at the time of his or her enlistment, induction, commissioning, or drafting was a bona fide resident of the State of Texas, and who is not a veteran of the United States, and who has not been dishonorably discharged from any branch of the Armed Forces above-named and who at the time of his or her enlistment, induction, commissioning, or drafting was a bona fide resident of the State of Texas, and who is not a veteran of the United States, and who has not been dishonorably discharged from any branch of the Armed Forces above-named and who at the time of his or her enlistment, induction, commissioning, or drafting was a bona fide resident of the State of Texas, and who is not a veteran of the United States, and who has not been dishonorably discharged from any branch of the Armed Forces above-named and who at the time of his or her enlistment, induction, commissioning, or drafting was a bona fide resident of the State of Texas, and who is not a veteran of the United States, and who has not been dishonorably discharged from any branch of the Armed Forces above-named and who at the time of his or her enlistment, induction, commissioning, or drafting was a bona fide resident of the State of Texas, and who is not a veteran of the United States, and who has not been dishonorably discharged from any branch of the Armed Forces above-named and who at the time of his or her enlistment, induction, commissioning, or drafting was a bona fide resident of the State of Texas, and who is not a veteran of the United States, and who has not been dishonorably discharged from any branch of the Armed Forces above-named and who at the time of his or her enlistment, induction, commissioning, or drafting was a bona fide resident of the State of Texas, and who is not a veteran of the United States, and who has not been dishonorably discharged from any branch of the Armed Forces above-named and who at the time of his or her enlistment, induction, commissioning, or drafting was a bona fide resident of the State of Texas, and who is not a veteran of the United States, and who has not been dishonorably discharged from any branch of the Armed Forces above-named and who at the time of his or her enlistment, induction, commissioning, or drafting was a bona fide resident of the State of Texas, and who is not a veteran of the United States, and who has not been dishonorably discharged from any branch of the Armed Forces above-named and who at the time of his or her enlistment, induction, commissioning, or drafting was a bona fide resident of the State of Texas, and who is not a veteran of the United States, and who has not been dishonorably discharged from any branch of the Armed Forces above-named and who at the time of his or her enlistment, induction, commissioning, or drafting was a bona fide resident of the State of Texas, and who is not a veteran of the United States, and who has not been dishonorably discharged from any branch of the Armed Forces above-named and who at the time of his or her enlistment, induction, commissioning, or drafting was a bona fide resident of the State of Texas, and who is not a veteran of the United States, and who has not been dishonorably discharged from any branch of the Armed Forces above-named and who at the time of his or her enlistment, induction, commissioning, or drafting was a bona fide resident of the State of Texas, and who is not a veteran of the United States, and who has not been dishonorably discharged from any branch of the Armed Forces above-named and who at the time of his or her enlistment, induction, commissioning, or drafting was a bona fide resident of the State of Texas, and who is not a veteran of the United States, and who has not been dishonorably discharged from any branch of the Armed Forces above-named and who at the time of his or her enlistment, induction, commissioning, or drafting was a bona fide resident of the State of Texas, and who is not a veteran of the United States, and who has not been dishonorably discharged from any branch of the Armed Forces above-named and who at the time of his or her enlistment, induction, commissioning, or drafting was a bona fide resident of the State of Texas, and who is not a veteran of the United States, and who has not been dishonorably discharged from any branch of the Armed Forces above-named and who at the time of his or her enlistment, induction, commissioning, or drafting was a bona fide resident of the State of Texas, and who is not a veteran of the United States, and who has not been dishonorably discharged from any branch of the Armed Forces above-named and who at the time of his or her enlistment, induction, commissioning, or drafting was a bona fide resident of the State of Texas, and who is not a veteran of the United States, and who has not been dishonorably discharged from any branch of the Armed Forces above-named and who at the time of his or her enlistment, induction, commissioning, or drafting was a bona fide resident of the State of Texas, and who is not a veteran of the United States, and who has not been dishonorably discharged from any branch of the Armed Forces above-named and who at the time of his or her enlistment, induction, commissioning, or drafting was a bona fide resident of the State of Texas, and who is not a veteran of the United States, and who has not been dishonorably discharged from any branch of the Armed Forces above-named and who at the time of his or her enlistment, induction, commissioning, or drafting was a bona fide resident of the State of Texas, and who is not a veteran of the United States, and who has not been dishonorably discharged from any branch of the Armed Forces above-named and who at the time of his or her enlistment, induction, commissioning, or drafting was a bona fide resident of the State of Texas, and who is not a veteran of the United States, and who has not been dishonorably discharged from any branch of the Armed Forces above-named and who at the time of his or her enlistment, induction, commissioning, or drafting was a bona fide resident of the State of Texas, and who is not a veteran of the United States, and who has not been dishonorably discharged from any branch of the Armed Forces above-named and who at the time of his or her enlistment, induction, commissioning, or drafting was a bona fide resident of the State of Texas, and who is not a veteran of the United States, and who has not been dishonorably discharged from any branch of the Armed Forces above-named and who at the time of his or her enlistment, induction, commissioning, or drafting was a bona fide resident of the State of Texas, and who is not a veteran of the United States, and who has not been dishonorably discharged from any branch of the Armed Forces above-named and who at the time of his or her enlistment, induction, commissioning, or drafting was a bona fide resident of the State of Texas, and who is not a veteran of the United States, and who has not been dishonorably discharged from any branch of the Armed Forces above-named and who at the time of his or her enlistment, induction, commissioning, or drafting was a bona fide resident of the State of Texas, and who is not a veteran of the United States, and who has not been dishonorably discharged from any branch of the Armed Forces above-named and who at the time of his or her enlistment, induction, commissioning, or drafting was a bona fide resident of the State of Texas, and who is not a veteran of the United States, and who has not been dishonorably discharged from any branch of the Armed Forces above-named and who at the time of his or her enlistment, induction, commissioning, or drafting was a bona fide resident of the State of Texas, and who is not a veteran of the United States, and who has not been dishonorably discharged from any branch of the Armed Forces above-named and who at the time of his or her enlistment, induction, commissioning, or drafting was a bona fide resident of the State of Texas, and who is not a veteran of the United States, and who has not been dishonorably discharged from any branch of the Armed Forces above-named and who at the time of his or her enlistment, induction, commissioning, or drafting was a bona fide resident of the State of Texas, and who is not a veteran of the United States, and who has not been dishonorably discharged from any branch of the Armed Forces above-named and who at the time of his or her enlistment, induction, commissioning, or drafting was a bona fide resident of the State of Texas, and who is not a veteran of the United States, and who has not been dishonorably discharged from any branch of the Armed Forces above-named and who at the time of his or her enlistment, induction, commissioning, or drafting was a bona fide resident of the State of Texas, and who is not a veteran of the United States, and who has not been dishonorably discharged from any branch of the Armed Forces above-named and who at the time of his or her enlistment, induction, commissioning, or drafting was a bona fide resident of the State of Texas, and who is not a veteran of the United States, and who has not been dishonorably discharged from any branch of the Armed Forces above-named and who at the time of his or her enlistment, induction, commissioning, or drafting was a bona fide resident of the State of Texas, and who is not a veteran of the United States, and who has not been dishonorably discharged from any branch of the Armed Forces above-named and who at the time of his or her enlistment, induction, commissioning, or drafting was a bona fide resident of the State of Texas, and who is not a veteran of the United States, and who has not been dishonorably discharged from any branch of the Armed Forces above-named and who at the time of his or her enlistment, induction, commissioning, or drafting was a bona fide resident of the State of Texas, and who is not a veteran of the United States, and who has not been dishonorably discharged from any branch of the Armed Forces above-named and who at the time of his or her enlistment, induction, commissioning, or drafting was a bona fide resident of the State of Texas, and who is not a veteran of

Society News

THE WELLINGTON (TEXAS) LEADER
Thursday, August 5, 1965

GA to Crown Queens Sunday

The Girls' Auxiliary of the First Baptist Church will have their annual coronation service Sunday, August 8 at 7 p.m. in the auditorium of the church. Approximately 15 girls will participate. The public is invited to attend.

Elaine Karnes, daughter of Mr. and Mrs. Leonard Karnes will receive recognition as Queen Regent. Carol Burba, daughter of Mr. and Mrs. Dee Burba, will receive her scepter, having completed the requirements for Queen with Scepter. Jan Earnest, daughter of Rev. and Mrs. A. B. Earnest will be presented her crown, having completed the requirements for Queen.

Party Honors Geney Morrow

Mrs. Gene Morrow honored her daughter, Geney, on her eighth birthday Monday, July 26 with a party in Ellison Park.

The girls played on the swings, slides and merry-go-round. Refreshments of home-made ice cream, cakes and bottle drinks were served.

Those attending were Cindy Beck, Judy Chandler, Sallie Tarver, Robin Waters, Pam Mitchell, Lucy Sullivan, Pam Black, Kim Goforth, Judy Peters, Susan Peters, Shane Tarver, and Mrs. Bob Goforth and Mrs. Gordon Peters who assisted the hostess, Mrs. Morrow.



Miss Carolyn Cochran

Cochran-Nelson Wedding Set

Miss Carolyn Cochran, the daughter of Mr. and Mrs. Lester Cochran, 1241 South Finley, Pampa, will be married to Van A. Nelson at the Congress Avenue Baptist Church in Austin Saturday, August 7, her parents announced this week.

Mr. and Mrs. A. A. Nelson, 1415 Newning Avenue, Austin, are the parents of the prospective bridegroom.

Miss Cochran attended the Texas School for the Deaf at Austin and Nixon and Clay Business College. Her fiancé attended the Texas School for the Deaf.

Mr. and Mrs. W. F. Howard Jr., and boys and Mrs. Albert Gollighugh, all of Quail, visited Wednesday in Lawton, Okla., with Mrs. Howard's grandparents, Rev. and Mrs. C. W. Squyres, Sr. The Squyres' are also Mrs. Gollighugh's parents.

McQuearys Tour Western States

Mr. and Mrs. A. A. McQueary returned home Monday, July 26 after a vacation spent touring the western states.

They went first to Carlsbad Caverns in New Mexico, and from there to Hoover Dam and Las Vegas in Nevada.

Next stop was at Yosemite National Park in California, and from there to the San Juan Valley.

On their return trip they stopped at the Petrified Forest, Painted Desert and Grand Canyon.

At one place on their trip they were 829 feet below sea level and at another they were 9,000 feet above sea level.

Mr. and Mrs. Louis Jones of Hereford and Mrs. Allie Rogers and Jimmy of Amarillo visited in the home of the Albert Gollighugh Sunday. Mrs. Jones and Mrs. Rogers are sisters of Mr. Gollighugh.

Mr. and Mrs. O. I. Judd and Stevie of Amarillo recently visited their parents, Mr. and Mrs. Edgar Lockhart. They were on their way home after visiting relatives in Oregon and California.

Personal

Mrs. Jim Ferguson and baby, Serri Ann, of Lubbock, spent last week with her parents, Mr. and Mrs. Joe Coleman. Mr. Ferguson came for the week end and Mrs. Ferguson and daughter returned home with him.

Visiting in Wellington during the first half of last week were a former city couple, Mr. and Mrs. Maurice Dickson, now of Garland. They were guests of his parents, Mr. and Mrs. J. A. Dickson and his sisters and brothers-in-law, Mr. and Mrs. Steve Owens and family and Mr. and Mrs. Farris Cornelius. Dickson is in the real estate business in Garland, while Mrs.

Dickson, a former high school English teacher here, now teaches fourth grade in one of the Garland schools.

Chris and Charles David Caldwell of Hollis, Okla., spent last week with their grandparents, Mr. and Mrs. C. E. Caldwell.

Joe Henard, student at Texas Tech, Lubbock, spent the past week end with his parents, Mr. and Mrs. Dan Henard, Sr.

Mr. and Mrs. Jack Sanford and children, Bob and Nancy, were in Wichita Falls over the week end to visit her parents, Mr. and Mrs. N. A. Burnside.

They also were with Sanford's cousin, Major Gene McIver of Houston, who is assigned to NASA as a doctor to the astronauts. He showed members of the family motion pictures he has made of a number of the astronauts, as well as other pictures relating to his work.

Thanks Friends

After serving the blacksmithing needs of the people of the north part of the county since 1928, I have leased

Red's Shop At Lutie

to

KENNETH JETT

I am grateful for the patronage you have given me, and for the many friendships made during this period. Without you, I could not have operated my business.

I ask that you give Kenneth Jett the same consideration and patronage you have given me. He will serve you well.

Claude (Red) Simpson

LUTIE

Ben Franklin has everything for BACK-TO-SCHOOL!



WEAREVER PEN 72c
With 12 washable blue cartridges.

Sheaffer's PEN 1.79 Val. **100**
Medium and fine point giant refills.

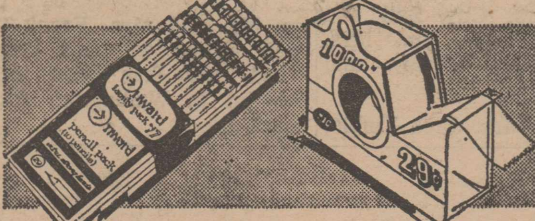

30 LEAD PENCILS Reg. 87c **77c**
Full length, with colored erasers.

TUCK TAPE Reg. 29c **19c**
1,000 in. cellophane in dispenser.

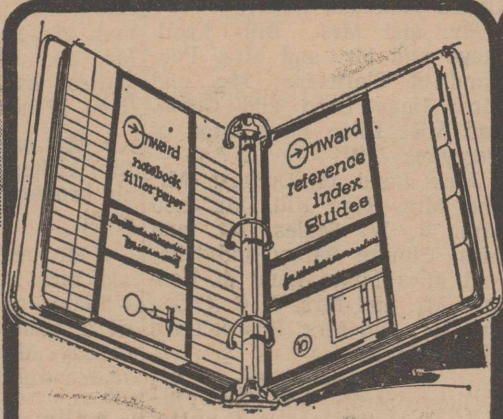

Onward FITTED BINDER
Heavy blue canvas binder... a must for back-to-schoolers! Fine Onward quality to take lots of wear and tear!

1.14 Value... save 26c
Includes:
79c Binder **88c**
25c Filler
10c Index

2.02 Value... save 53c
Includes:
49c Marginal Filler
Loose Leaf Dictionary
Spiral Notebook
Reference Index **149**



Onward FILLER PAPER
Get ready for school with plenty of 8 1/2 x 11 in. white paper, priced for savings at our once-a-year price!

300 SHEETS
Save 43c Reg. 89c **46c** pkg.

500 SHEETS
Save 75c Reg. 149 **74c** pkg.

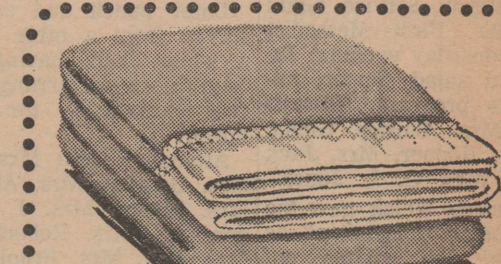

LOOMCREST® BLANKETS
72x90 in. size Beauty-loft®; 94% rayon, 6% nylon. Lovely pastels. **299**
Reg. 3.49



Kindergarten NAP RUGS
24x48 in., viscose rayon. Skid-resist back. Many colors. **137**
Reg. 1.69

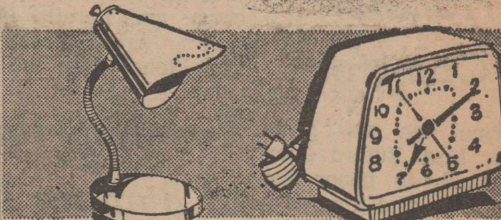

DESK LAMP Adjustable. Modern brass. **267**
Reg. 3.99

Electric CLOCK Antique white case. No-wind. **299**
Reg. 3.98

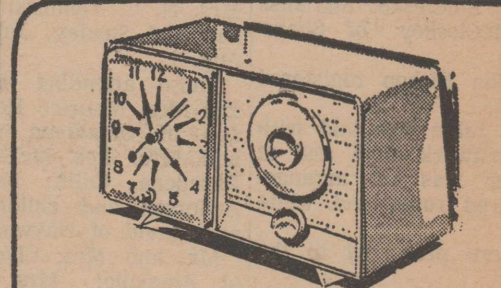

General Electric CLOCK RADIO
Automatic "wake to music" clock is self-starter. Antique white plastic. **1388**

Reg. 79c 5x7 in. photo frame.....57c
Reg. 98c 8x10 in. photo frame.....67c
Reg. 2.69 fitted lunch kit.....1.99

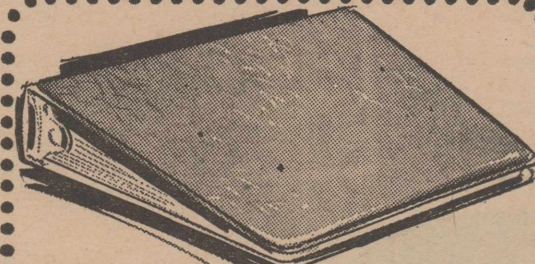

3-Piece LUGGAGE SETS
\$1333



Heavyweight LOOSE LEAF BINDERS
Upholstery vinyl assures extra long wear! Metal 1 1/2 in. rings. Asstd. colors. **100**



WHITE PASTE 29c
Unbreakable jar. 5.1 oz. Pastels.

Typewriter PAPER Reg. 1.39 **77c**
350 sheets 8 1/2 x 11 in. unruled paper.

If you've heard that GAS central air is out of your reach, don't believe it!

Get the facts. Call Lone Star Gas for a free estimate!

Don't be fooled by "horseback estimates" on costs! Get a bona fide air conditioning price from Lone Star Gas and compare with the price of the same size electric unit. You'll find the little extra per month to buy a gas unit buys you a lot more air conditioning over the years.



There are two types of gas systems for homes: a combination cooling and heating system and an add-on cooling system.

LOW DOWN PAYMENT, AS LITTLE AS \$25/MO. FOR 2.8-TON UNIT

This new gas unit for medium-size homes both cools and heats... puts the world's finest year-around air conditioning in reach of everyone.



WHY GAS UNITS OUTLAST ELECTRIC COMPRESSOR TYPES

Gas cooling for homes has no compressor. A simple gas flame is the heart of the cooling cycle... with few moving parts to wear or need repair. No wonder you can expect gas air conditioning to outlast electric!

SPECIAL SUMMER GAS AIR CONDITIONING RATES

Owners of gas air conditioners get reduced gas rates for cooling during the hot summer months. This makes for even more economy from an efficient gas unit!

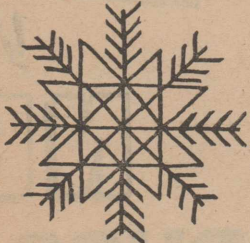

GAS ECONOMY PAYS OFF YEAR AFTER YEAR

You save in operating efficiency, low maintenance, amazingly long service. Combined heating and cooling costs with gas are substantially lower than for electric heating and cooling. Add to that the savings in maintenance and electric compressor replacements and you'll see why gas is your best home air conditioning investment.

CALL FOR A FREE ESTIMATE ON GAS AIR CONDITIONING. NO OBLIGATION

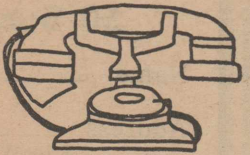

GAS MAKES THE BIG DIFFERENCE

CALL YOUR GAS AIR CONDITIONING DEALER OR LONE STAR GAS COMPANY



5th Ave. Stretch NYLONS
Reg. 69c **57c**
Seamless 15 denier micromesh, 4 fashion colors. 8 to 11.

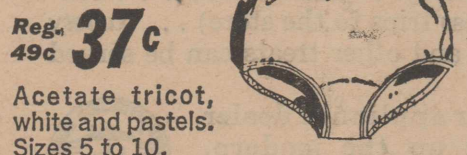

Women's BRIEFS
Reg. 49c **37c**
Acetate tricot, white and pastels. Sizes 5 to 10.



Ruth Barry® HAIR SPRAY
Reg. 77c **53c** plus t.s.t.
Holds hair neatly in place! Big 14 oz. aerosol can.



Women's, Girls' COTTON BLOUSES
Asstd. prints, solids. Rollup sleeves.
Women's Sizes 32-38 **97c**
Girls' Sizes 7-14 **87c**
Little Girls' 3-6X **73c**
3-6X shirts have Peter Pan collars, short sleeves.



BOYS SHIRTS
Woven stripes, checks, prints. Drip-dry cottons. Sizes 6 to 16. **157**

Boys' BLUE JEANS
Blue denim. Sanforized® Sizes 4-16. **188**



Hanway® Underwear
Fine white cotton. Shrink resistant, with fabric and workmanship guaranteed!

BRIEFS Boys' SS-S-M-L Reg. 2/1.19 **2/99c**
T-SHIRTS Boys' SS-S-M-L Reg. 2/1.19 **2/1.09**



GIRLS' CANVAS SNEAKERS
Women's 3 1/2-10, Girls' 12 1/2-5. **167**
Reg. 1.99



BOYS' CANVAS SNEAKERS
With arch cushion insoles for comfort! 11 to 2; 2 1/2 to 6. **177**
Reg. 1.99



KNIT SHIRT No-iron cotton. Sizes 3 to 8. **93c**
CREW SOCKS White cotton. Boys' 7 to 11. **3/1.00**

North Side Square **Ben Franklin® Store** Wellington, Texas

Society News

THE WELLINGTON (TEXAS) LEADER
Thursday, August 5, 1965

Samnorwood Young Homemakers Chapter Installs New Officers Mon.

The Young Homemakers Chapter of Samnorwood met on Monday evening, August 2, in the school cafeteria to install officers for the coming year.

Mrs. John Dwyer, outgoing president, directed the business session. Mrs. Richard Bentley and Mrs. Leon Myers were elected as delegates to the area convention to be held at Hereford in September.

The new officers were installed by the outgoing officers. Mrs. Dwyer, in closing her year as president, explained that the Young Homemaker

Chapter has an educational purpose with particular reference to the area of homemaking.

"Our motto, 'Heart of the Home,' makes it a challenge to us as homemakers to live up to that challenge, to live up to what is expected of us and to accept our responsibility," she said.

"Who can be a member? Anyone who is interested in a better family, better community and better country for our beloved families," she continued.

Officers installed were Mrs. Bentley, president; Mrs. Myers, vice president; Mrs. James Martindale, secretary; Mrs. Jim Ray, treasurer; and Mrs. Marvin Knoll, reporter and historian.

Guild Holds Salad Supper

The Wesleyan Service Guild met in the First Methodist Church Wednesday evening, July 14 for a salad supper, followed by a program. Hostesses were Mrs. Barney Glenn, Mrs. G. B. Hopper, Mrs. Jack Davis and Mrs. G. L. Jones.

Mrs. Bernice Welch gave the program, using "Discipline" as her theme. She pointed out that spiritual discipline in everyday living is as necessary as discipline of children in the home.

Prayers were given by Mrs. Welch and Mrs. J. F. Michael, and Mrs. David Baumgardner, president, directed the short business session.

Attending were Mrs. Jennie Holcomb, Mrs. Gorman Owens, Mrs. Pearl Aaron, Mrs. Baumgardner, Mrs. Joe Thompson, Mrs. Lloyd Woodriddle, Mrs. Welch, Mrs. Michael, Mrs. Byron Duncan, Mrs. Jimmie Strickland, Mrs. V. K. Orr, Jr., Mrs. Dan Henard, and the hostesses, Mrs. Glenn, Mrs. Hopper, Mrs. Davis and Mrs. Jones.

Tea Honors Mrs. Comstock

An informal tea was given recently for Mrs. Buford Comstock of Quail, to honor her on her birthday, and also as a farewell courtesy. The event was given in the home economics cottage at Quail and the hostesses were Mrs. Otis Emert, Mrs. Raymond Ross and Mrs. Doc Johnson of Quail, Mrs. J. E. McCleskey and Miss Phyllis McCleskey of Shamrock.

Mrs. John Bishop registered the guests.

The tea table was laid with a white cutwork cloth and at the center was an arrangement of red roses and white daisies.

Gifts were presented to the honoree.

Friends called between two and four o'clock.

Mr. and Mrs. Comstock are moving to Florence to make their home.

Women's Auxiliary Meets at Church

The Woman's Auxiliary of First Baptist Church met in Fellowship Hall on Monday, August 2 for their regular monthly Royal Service program.

Mrs. Silas Crawford presided in the absence of the president, Mrs. Charles Cason Sr.

Mrs. Max Manly gave the program on "Co-Laborers in Home Missions."

Who's New in the Wellington Area

Mr. and Mrs. Bob Tyson of Amarillo are the parents of a son, Carl Ashley, born July 30. He weighed seven pounds, and one-half ounce. Mr. and Mrs. L. O. Tyson are the paternal grandparents and this is their first grandchild.

Judy Jones Has Birthday

Judy Kay Jones was honored on her eleventh birthday Monday, July 26 when her mother, Mrs. Howard Jones, entertained with a wiener roast at Buck Creek.

The girls waded in the creek and then roasted wieners.

Present were Carol Cochran, Jane Campbell, Mary Saied, Vicki McAdams, Paula Kiker, Doris Tingle, Kathy Campbell of Lexington, Ky., Ann Smith, Marsha King, Jennifer Bouchelle and Loretta Foster.

Mrs. Arlon Foster assisted Mrs. Jones with the party.

Reunion Held at Bumpas Home

The country home of Mr. and Mrs. Guy Bumpas was the setting for a family get-together of the children and grandchildren of the late Mr. and Mrs. N. C. Tension on Saturday and Sunday, July 31 and Aug. 1.

Those attending were Mr. and Mrs. Maurice Hewlett and Jan of Oklahoma City; Mr. and Mrs. Lee McEachern of Pasadena, Calif.; Mrs. David Anderson and children, Lori and David of Hayward, Calif.; Mr. and Mrs. Clyde Turner of Amarillo; Mrs. Arvezene Winter of Tyler; Mr. and Mrs. Ralph Tension and Steven and Mr. and Mrs. Jake Leach of Wellington.

Mr. and Mrs. Leslie Oldham and son, Zachary of Odessa are here this week visiting his parents, Mr. and Mrs. Bill Oldham, and her mother, Mrs. Haskell Oldham and Mr. Oldham of Samnorwood. Oldham, who formerly taught at Norwood, is with Byron Jackson, Inc., an oil well service firm at Odessa.

Miss Bea Cochran of Aspermont was a week end visitor in the home of Mr. and Mrs. James Richardson, Karen and Linda. Miss Cochran and Karen were roommates at Texas Technological College, Lubbock, during summer school.



FIRST TIME OUT

Three times a week, the youngest set takes to the water, with more or less splashing, to learn how to stay on top and propel themselves across Marian Airpark Pool. While she encourages the children to try it alone,

Mrs. James Larson lets them hold on if it will make them more secure. Here young Verna Beth Derryberry finds that closing her eyes tight helped, too.

STAFF PHOTO BY VIRGINIA ROBEY

Land Family Holds Annual Reunion at Permanent Site on Buck Creek

The annual Land family reunion was held over the week end of July 31 and Aug. 1 at the permanent reunion grounds on Buck Creek, west of Wellington.

This was the tenth reunion, and the eighth held at the present location. Over the years, permanent tables and benches were built, water was installed, and even showers keep the reunion visitors comfortable on the hot mid-summer days.

A highlight this year was the Saturday night fish fry. Providing them were the Fisher family of Glendora, Calif., who caught them from the Salton Sea, California.

Sunday was spent visiting, and a barbecue dinner was served at noon.

Those who come each year are the children and other relatives of the late Mr. and Mrs. L. Z. Land, who came to Collingsworth County from Tell in 1916. About two years later they moved to Hedley. A son, Roscoe Land, returned to buy his farm and since then it has been the location of the reunion.

Attending this year were Mr. and Mrs. W. R. Land of Fort Worth; Mr. and Mrs. Zebbie

Land, Ricky, Randy, Reggie and Mrs. Ellen Richardson of Pampa; Mrs. Hazel South of Lawton, Okla.; Mr. and Mrs. Chester Driskill, Sara and June, Miss Doris Cathey and Patti Whizenant of Abilene; Mr. and Mrs. John E. Fisher and Madonna of Glendora, Calif.; Mr. and Mrs. Kenneth Etter, Kinny, Bobby Jo and Mrs. Lea Williams of Grand Junction, Colo.; Mr. and Mrs. Bill Land, Steve and Mr. and Mrs. Pete Land of Clarendon; Mr. and Mrs. Jiggs Land and Genia, and Miss Ellen Faye Land of Perryton;

Jack Land of Dumas; Mr. and Mrs. Tige Hill, Mr. and Mrs. R. W. Scales, Mr. and Mrs. Elmore Bailey and Nita, and Miss Millie Land of Hedley; Mr. and Mrs. J. C. Cason and Mr. and Mrs. Roscoe Land of Wellington.

Guests of Mr. and Mrs. Billy Britten over the week end were their parents and his brothers, Mr. and Mrs. Everett Brittain and Larry of Reed, and Mr. and Mrs. Othel Britten and boys of Grants, N.M.; and Mr. and Mrs. T. E. Weaver of Mangum.

DOZIER NEWS

By Mrs. Alex Coleman

- Mrs. Marie Carreker Johnson and children of Huntsville, Ala., visited last week with her parents, Mr. and Mrs. Frank Carreker. Other visitors were their son, Mr. and Mrs. Frank Carreker, Jr., and family of Houston.
- Mrs. Helen Williams was in her parents' home in Shamrock Monday and did some canning.
- Mr. and Mrs. Henry Marchant and Mr. and Mrs. Bockman visited in Shamrock with Mr. and Mrs. Daffron. Mrs. Daffron has been ill, and confined to her home.
- Mr. and Mrs. Frank Massey visited in Amarillo with his brother, Fred Massey, who is ill.
- Mr. and Mrs. Carl Amerson and Mr. and Mrs. Buck Williams and Don Carl attended a reunion at Jacksboro on Sunday. Mr. and Mrs. Williams visited relatives in Graham.
- Jim Ray celebrated his birthday Sunday by inviting the Coleman family, Mrs. Alex Coleman, Mrs. Guy Bell and children and Mr. and Mrs. Richard Bentley, Rickey and Mikeal.
- Mr. and Mrs. Jack Tinkle,

Miscellaneous Shower Honors a Mid-Summer Bride, Mrs. Paul Davis

A mid-summer bride, Mrs. Paul Edward Davis Jr., was honored at a shower Saturday evening, July 24 in the home of Mrs. Oral Bishop.

Before her July 17 wedding, the honoree was Miss Marilyn Byers.

Mrs. Bishop received the guests and presented them to Mrs. Davis and her mother, Mrs. Rodell Byers. Mrs. Harry Patterson was at the bride's register.

After viewing the gifts, those attending were served from a table laid with a white lace cloth and appointed in crystal. Red carnations and a miniature bride and groom were used to form the centerpiece. Miss Beth Sikes poured and Mrs. Mack Bush served the cookies.

Joining Mrs. Bishop as hostesses were Mrs. Buster Bounds, Mrs. Bush, Mrs. Bradley, Mrs. Sade Welch, Mrs. George Scott, Mrs. Leslie Moore, Mrs. Harry Patterson, Mrs. J. P. Sikes, Mrs. Frank Falk, Mrs. D. R. McKinney, Mrs. Raymond Neely, Mrs. Pete Scott, Mrs. Fred Yarbrough, Mrs. Herman Chil-

dress, Mrs. Pat Kimbro, Mrs. Robert Posey, and Miss Eva Bishop.

Guests called between the hours of seven-thirty and nine.

Visiting last week end in the home of Mrs. O. A. Terry were her sons and daughters and their families. They were S. E. Terry of Stephenville, Mr. and Mrs. Bob Roach, Jr., Gregory, Marianne and Steven of Shamrock, Mr. and Mrs. Doug Thompson, Gay Lynn and Rhonda of White Deer. Mr. and Mrs. Eugene Terry of Albuquerque, N.M., were also here over the week end to pick up their daughters, Deanna and Lisa who spent two weeks here visiting their grandparents, Mrs. Terry and Mr. and Mrs. Everett Bell.

Mr. and Mrs. James E. Bolton left Monday for their home in Los Angeles after visiting his brother and sister-in-law, Mr. and Mrs. U. S. Bolton here and a sister, Mrs. Gracie Mize at Wheeler.

Arnett in "Head Start"

Almost 20 youngsters from the Arnett School District are participating in Operation Head Start this summer, and the program will be continued through the regular school term, said Supt. Bob Copeland this week.

The children are attending classes at Hollis now, but beginning in September the work will be set up in their own school.

Copeland explained that this is part of the President's Poverty Program, designed to help those children who have lacked advantages and social situations for one reason or another.

For some, this is learning to play with other children, or participating in other forms of social development. They learn about cleanliness and work for other elementary knowledge which a child should have by the time he starts to school, it was explained. The youngsters return to their homes immediately after lunch.

Copeland said the cost of Operation Head Start is shared, with the federal government providing 85 percent and the school 15 percent.

Kindergerten

Enrollment Deadline
August 18

25 Years Experience
Teaching 1st Grade
Plus Kindergarten Experience

New Equipment
For Information Call

Mrs. Grady Phillips

Phone 447-5636

Reserved for YOU...

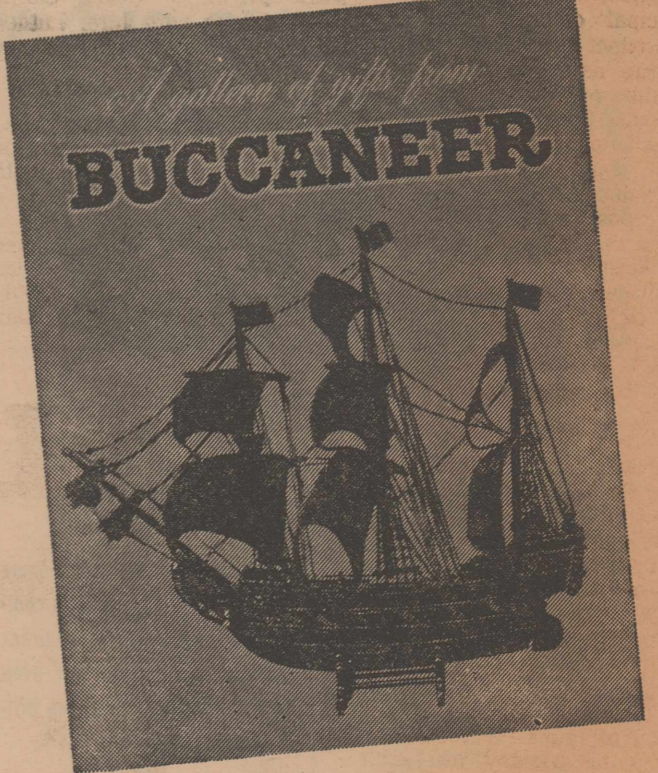

Your
**NEW
BUCCANEER
GIFT BOOK**
A galleon of gifts!

VALUABLE COUPON

Free 50 Buccaneer Stamps Free
Present this coupon when you pick up our new GALLEON of GIFTS Catalog in our store to receive

50 Buccaneer Stamps

Name _____

Address _____

Limit one per family
Good Until August 14th, 1965

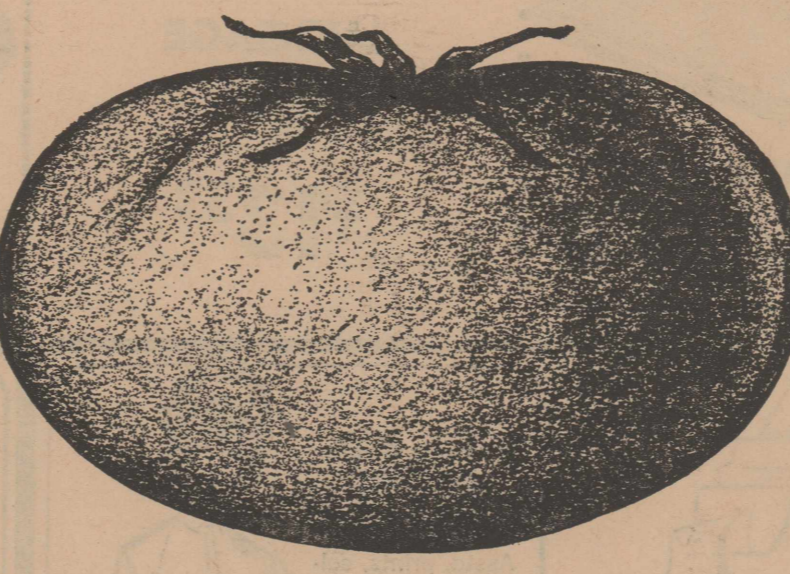

What's so different about the tomato?

It's just about the only thing in the kitchen garden that still needs to be canned with the old-fashioned hot pack, cold pack drudgery. Most other fruits and vegetables can be put up by easy pack—simply washed and frozen. An electric freezer will keep summer freshness and flavor on your table the year 'round.

An electric freezer means economy (stock up when things are in season) . . . convenience (less trips to the store) . . . variety (ice cream and other treats can be served anytime).

See your appliance dealer soon. Put up the modern, electric freezer way.



ELECTRICITY—the heart of modern living

Greenbelt Electric Co-Operative, Inc.

© NRECA

Dr. Chester L. Harrison
Optometrist
CONTACT LENSES
805 West Avenue On West Side of Square
I will be at my office each Tuesday and Friday
Phone 447-5830 Wellington

Dr. M. V. Cobb
CHIROPRACTOR
Specializing in the examination and treatment of spinal and nervous disorders.
BL 6-1133
310 South Main
Shamrock, Texas

The Wellington Leader

Established 1909
Published Every Thursday
at 913 West Avenue, Wellington, Texas
DESKINS WELLS, Editor and Publisher
Entered as second class mail Aug. 25, 1909 at the post office at Wellington, Texas, under Act. of March 3, 1879.

Member 1965
TEXAS PRESS ASSOCIATION

NATIONAL EDITORIAL ASSOCIATION
SUSTAINING MEMBER

Sustaining Member National Editorial Association
Member Texas Press Association
Member Panhandle Press Association

NOTICE: Any erroneous reflection upon the character, standing or reputation of any person, firm or corporation which may appear in the columns of THE WELLINGTON LEADER will be corrected gladly upon its being brought to the attention of the publisher.

\$4.00 a year inside of trade territory
\$5.00 a year outside of trade territory
Reading notices 10¢ per line

Thursday, August 5, 1965

Many Distinguished Men and Women Are Among Ex-Students

This week end, Wellington again welcomes the ex-students of its schools. Pleasure and fun are the keynote of these reunions that do so much to keep contact between our town and its sons and daughters.

There is not a week but that news of some of these men and women goes across the desk of The Wellington Leader, and over the months, one fact is outstanding — the great number of outstanding men and women who began their education in the Wellington schools.

It is true we have not had those who captured the national headlines, but often this kind of recognition is fleeting. It is doubtful that any community of our size has sent out as many of its young men and women who have provided leadership in their professions, who have distinguished themselves by the outstanding quality of their lives and their work.

The roll is long, but it encompasses such fields as medicine, law, newspapers, religion, merchandising, the many branches of government service, the military, education, and the list goes on.

We pay tribute to each of them. Much of their accomplishment came from their own hard work . . . but their background they gained here among us.

★ ★ ★

A father, putting a 50-foot extension cord on a telephone, explained, "Now that the weather is nice I want my daughter to stay outdoors more."

★ ★ ★

The newlywed arrived home to find his wife crying her eyes out. "What's the trouble," he asked.

"Oh darling," she cried, "I baked you a wonderful pie today, but the dog ate it."

"That's nothing to cry about," the husband said. "He was an old dog anyway."

DR. JACK L. ROSE

OPTOMETRIST

Contact Lenses

Closed Saturday Afternoons

505 Main MEMPHIS Phone 259-2216

Psst . . . Water



CROSSROADS REPORT

Dear Editor:

I see where a Swiss professor by the name of Bovet, who is a Nobel Medicine Prize winner, says smoking stimulates the intelligence and the memory.

My charred-brain neighbor says this explains why many officials want scare labels on cigarettes, and are all the time trying to get citizens to quit smoking.

Says they're afraid if smoking continues, the people will get so intelligent and their memories so long that they may change their voting habits.

It is reported that the cigarette and prosperity fumes are getting so thick in the cities that the people may have to learn to live without breathing.

My country-cultured neighbor says he feels sorry for these folks, but they brought it on themselves by taking up with modern togetherness and all of them trying to live in the same place at the same time.

He says the primitive urge to cook in the backyard may save mankind from air pollution, though, because the smoke from cremated steaks will eventually put a charcoal filter in everybody's nose.

My sub-aged neighbor says he notes that the feds are going to pay some of his medical

expense now, if he is just smart enough to wait until he is 65 to get sick.

But he's worried. He is overweight, which is reputed to be a health hazard. So he expects Washington will compulse all of its Medicare subjects to take off extra fat, so as to keep expenses down.

He reckons it will take a new Bureau of Belly Checkers to swarm over the country with tape measures to see that people conform to an official girth guideline.

My old sod-buster neighbor is happy that Congress has now granted him the privilege of helping pay the rent on, and the building costs of fancier houses for some of his fellow citizens.

Says it will be wonderful to watch the overall IQ of the people soar, as more and more of them get moved into two-bathroom houses.

He was born in a dugout himself, and he knows now that he never amounted to anything on account of feeling disadvantaged because the rich folks in the next canyon had a split-level dugout and two out-houses.

D. E. SCOTT.

MERIT AWARD

The Texas Highway Department has received an award of merit from the National Safety Council for its 1964 safety record among employees.

equipment, and office building; or in such corporation bonds, notes, or evidences of indebtedness, and corporation stocks, including common and preferred stocks, of any corporation created or existing under the laws of the United States or of any of the states of the United States, as said Board may deem to be proper investments; provided that in making each and all of such investments said Board shall exercise the judgment and care under the circumstances then prevailing which men of ordinary prudence, discretion, and intelligence exercise in the management of their own affairs, not in regard to speculation but in regard to the permanent disposition of their funds, considering the probable income therefrom as well as probable safety of their capital; and further provided, that a sufficient sum shall be kept on hand to meet payments as they become due each year under such retirement plan, as may now or hereafter be provided by law. Unless investments authorized herein are hereafter further restricted by an Act of the Legislature, no more than one per cent (1%) of the book value of the total assets of the Teacher Retirement System shall be invested in the stock of any one (1) corporation, nor shall more than five per cent (5%) of the voting stock of any one (1) corporation be owned; and provided further, that stocks eligible for purchase shall be restricted to stocks of companies incorporated within the United States which have paid cash dividends for ten (10) consecutive years or longer immediately prior to the date of purchase and which, except for bank stocks and insurance stocks, are listed upon an exchange registered with the Securities and Exchange Commission or its successors; and provided further, that so long as less than \$500,000,000 of said Fund is invested in the government and municipal securities enumerated above, not more than thirty-three and one-third per cent (33 1/3%) of the Fund shall be invested at any given time in common stocks. This Amendment shall be self-enacting and shall become effective immediately upon its adoption without any

enabling legislation. This Section shall not alter, amend or repeal the first paragraph of Section 48a of Article III of the Constitution of Texas as amended November 6, 1956, or any legislation passed pursuant thereto. This Section shall not alter, amend or repeal the second paragraph of Section 48a of Article III of the Constitution of Texas as amended November 6, 1956, or any legislation passed pursuant thereto, except insofar as the provisions of the second paragraph of Section 48a and any legislation passed pursuant thereto, may limit or restrict the provisions hereof and only to the extent of such limitation or restriction.

Sec. 2. The foregoing Constitutional Amendment shall be submitted to a vote of the qualified electors of this state at an election to be held on November 2, 1965, at which election all ballots shall have printed thereon the following: "FOR the Constitutional Amendment amending Article III of the Constitution of the State of Texas by adding Section 48b relating to the Teacher Retirement Fund and the Teacher Retirement System of Texas, revising provisions for investment of moneys and other assets of the Fund, and changing other existing provisions and making other new provisions with respect to the administration of the Teacher Retirement System."

Sec. 3. The Governor of Texas shall issue the necessary Proclamation for the election and this Amendment shall be published in the manner and for the length of time required by the Constitution and laws of this state.

PUBLIC NOTICE

Proposed CONSTITUTIONAL AMENDMENT NUMBER ONE ON THE BALLOT

PROPOSED CONSTITUTIONAL AMENDMENT TO BE VOTED ON AT AN ELECTION TO BE HELD ON NOVEMBER 2, 1965. SENATE JOINT RESOLUTION NO. 24 proposing an Amendment to the Constitution of the State of Texas by amending Article VII, Section 17, providing a method of payment for the acquiring, constructing and equipping of buildings and other permanent improvements at certain state institutions of higher learning; providing for allocation of funds therefor; authorizing the issuance of bonds or notes and the pledging of allotted funds for the payment of same; providing for an election and the issuance of a proclamation therefor.

Section 1. That Section 17 of Article VII of the Constitution of the State of Texas be amended so as to hereafter read as follows:

"Section 17. In lieu of the state ad valorem tax on property of Seven Cents (7¢) on the One Hundred Dollars (\$100.00) valuation heretofore permitted to be levied by Section 51 of Article III, as amended, there is hereby levied, in addition to all other taxes permitted by the Constitution of Texas, a state ad valorem tax on property of Two Cents (2¢) on the One Hundred Dollars (\$100.00) valuation for the purpose of creating a special fund for the continuing payment of Confederate pensions as provided under Section 51, Article III, and for the establishment and continued maintenance of a State Building Fund, as provided in Section 51b, Article III, of the Constitution.

"Also, there is hereby levied, in addition to all other taxes permitted by the Constitution of Texas, a state ad valorem tax on property of Ten Cents (10¢) on the One Hundred Dollars (\$100.00) valuation for the purpose of creating a special fund for the purpose of acquiring, constructing and initially equipping buildings or other permanent improvements at the designated institutions of higher learning provided that none of the proceeds of this tax shall be used for auxiliary enterprises; and the governing board of each such institution of higher learning is fully authorized to pledge all or any part of said funds allotted to such institution as

hereinafter provided, to secure bonds or notes issued for the purpose of acquiring, constructing and initially equipping such buildings or other permanent improvements at said respective institutions. Such bonds or notes shall be issued in such amounts as may be determined by the governing boards of said respective institutions, shall bear interest not to exceed four per cent (4%) per annum and shall mature serially or otherwise in not more than ten (10) years; provided further, that the state tax on property as heretofore permitted to be levied by Section 9 of Article VIII, as amended, exclusive of the tax necessary to pay the public debt, and of the taxes provided for the benefit of the public free schools, shall never exceed Thirty Cents (30¢) on the One Hundred Dollars (\$100.00) valuation. All bonds shall be sold only through competitive bids and shall never be sold for less than their par value and accrued interest.

"The following state institutions then in existence shall be eligible to receive funds raised from said Ten Cent (10¢) tax levy for the twelve-year period beginning January 1, 1966, and for the succeeding ten-year period: (1) Arlington State College at Arlington; (2) Texas Technological College at Lubbock; (3) North Texas State University at Denton; (4) Lamar State College of Technology at Beaumont; (5) Texas College of Arts and Industries at Kingsville; (6) Texas Woman's University at Denton; (7) Texas Southern University at Houston; (8) Midwestern University at Wichita Falls; (9) University of Houston at Houston; (10) American College at Edinburg; (11) East Texas State College at Commerce; (12) Sam Houston State Teachers College at Huntsville; (13) Southwest Texas State College at San Marcos; (14) West Texas State University at Canyon.

Stephen F. Austin State College at Nacogdoches; Sul Ross State College at Alpine; Angelo State College at San Angelo.

"Eighty-five per cent (85%) of such funds shall be allocated by the Comptroller of Public Accounts of the State of Texas on June 1, 1966, and fifteen per cent (15%) of such funds shall be allocated by said Comptroller on June 1, 1972, based on the following determinations: (1) Ninety per cent (90%) of the funds allocated on June 1, 1966, shall be allocated to state institutions based on projected enrollment increases published by the Coordinating Board, Texas College and University System for fall 1966 to fall 1978. (2) Ten per cent (10%) of the funds allocated on June 1, 1966 shall be allocated to certain of the eligible state institutions based on the number of additional square feet needed in educational and general facilities by such eligible state institution to meet the average square feet per full time equivalent student of all state senior institutions (currently numbering twenty-two).

"(3) All of the funds allocated on June 1, 1972, shall be allocated to certain of the eligible state institutions based on determinations used in the June 1, 1966, allocations except that the allocations of fifty per cent (50%) of the funds allocated on June 1, 1972, shall be based on projected enrollment increases for fall 1972 to fall 1978, and fifty per cent (50%) of such funds allocated on June 1, 1972, shall be based on the need for additional square feet of educational and general facilities.

"Not later than June first of the beginning year of each succeeding ten-year period the Comptroller of Public Accounts of the State of Texas shall reallocate eighty-five per cent (85%) of the funds to be derived from said Ten Cent (10¢) ad valorem tax for said ten-year period and not later than June first of the sixth year of each succeeding ten-year period said Comptroller shall reallocate fifteen per cent (15%) of such funds to the eligible state institutions then in existence based on determinations for the said ten-year period that are similar to the determinations used in allocating funds during the twelve-year period beginning January 1, 1966, except that enrollment projections for succeeding ten-year periods will be from the fall semester of the first year to the fall

semester of the tenth year. All funds designated institutions of higher learning shall not thereafter receive any general revenue funds for the acquiring or constructing of buildings or other permanent improvements for which said Ten Cent (10¢) ad valorem tax is herein provided, except in case of fire, flood, storm, or earthquake occurring at any such institution, in which case an appropriation in an amount sufficient to replace the uninsured loss so incurred may be made by the Legislature out of any General Revenue Funds. The State Comptroller of Public Accounts shall draw all necessary and authorized warrants upon the State Treasury in order to carry out the purpose of this Amendment, and the State Treasurer shall pay warrants so issued out of the special fund hereby created for said purpose. This Amendment shall be self-enacting. It shall become operative or effective upon its adoption, to supersede and repeal the former provisions of this Section; provided further, that nothing herein shall be construed as impairing the obligation incurred by any outstanding notes or bonds heretofore issued by any state institution of higher learning under this Section prior to the adoption of this Amendment but such notes or bonds shall be paid, both as to principal and interest, from the fund as allocated to any such institution.

Sec. 2. The foregoing Constitutional Amendment shall be submitted to a vote of the qualified electors of this state at the General Election to be held on the first Tuesday after the first Monday in November, A.D. 1965, at which election all ballots shall have printed thereon: "FOR the Amendment to Article VII of the Constitution of the State of Texas by amending Section 17 thereof, providing a method of payment for the acquiring, constructing and equipping buildings and other permanent improvements at certain state institutions of higher learning."

"AGAINST the Amendment to Article VII of the Constitution of the State of Texas by amending Section 17 thereof, providing a method of payment for the acquiring, constructing and equipping of buildings and other permanent improvements at certain state institutions of higher learning."

Sec. 3. The Governor shall issue the necessary proclamation for said election and have the same published as required by the Constitution and laws of this state.

PUBLIC NOTICE

Proposed CONSTITUTIONAL AMENDMENT NUMBER EIGHT ON THE BALLOT

PROPOSED CONSTITUTIONAL AMENDMENT TO BE VOTED ON AT AN ELECTION TO BE HELD ON NOVEMBER 2, 1965. HOUSE JOINT RESOLUTION NO. 57 proposing an Amendment to Section 1-a of Article V of the Constitution of the State of Texas, by adding to said Section as presently written, the following provisions: requiring automatic retirement of certain District and Appellate Judges at age seventy-five (75) or such earlier age, not under seventy (70), as may be provided by law; creating a State Judicial Qualifications Commission and providing for its composition and the qualifications, methods of selection and terms of office of its members; defining the functions and procedures of said Commission, including the duty to investigate, and hold hearings in respect of, disability and misconduct of District and Appellate Judges and to make recommendations to the Supreme Court of Texas as for involuntary retirement or removal of such Judges; empowering the Supreme Court of Texas, in its discretion, to retire such Judges for disability and to remove them for misconduct, upon recommendation of the aforesaid Commission and consideration of the record made before it; defining misconduct for which said Judges may be removed; providing that the proceedings of said Commission shall be confidential until filed in the Supreme Court with recommendation for retirement or removal; and providing that the removal provisions hereby established shall be alternative to and cumulative of those provided elsewhere in the Constitution.

BE IT RESOLVED BY THE LEGISLATURE OF THE STATE OF TEXAS: Section 1. That Section 1-a of Article V of the Constitution of the State of Texas be amended so that said Section shall hereafter read as follows: "Section 1-a. (1) Subject to the further provisions of this Section, the Legislature shall provide for the retirement and compensation of Justices and Judges of the Appellate Courts and District and Criminal District Courts on account of length of service, age and disability, and for their reassignment to active duty where and when needed. The office of every such Justice and Judge shall become vacant when the incumbent reaches the age of seventy-five (75) years or such earlier age, not less than seventy (70) years, as the Legislature may prescribe; but, in the case of an incumbent whose term of office includes the effective date of this Amendment, this provision shall not prevent

him from serving the remainder of said term nor be applicable to him before his period or periods of judicial service shall have reached a total of ten (10) years. (2) There is hereby created the State Judicial Qualifications Commission, to consist of nine (9) members, to wit: (i) two (2) Justices of Courts of Civil Appeals; (ii) two (2) District Judges; (iii) two (2) members of the State Bar, who have respectively practiced as such for over ten (10) consecutive years next preceding their selection; (iv) three (3) citizens, at least thirty (30) years of age, not licensed to practice law nor holding any salaried public office or employment; provided that no person shall be or remain a member of the Commission, who does not maintain physical residence within this State, or who resides in, or holds a judgeship within or for, the same Supreme Judicial District as another member of the Commission, or who shall have ceased to retain the qualifications above specified for his respective class of membership. Commissioners of classes (i) and (ii) above shall be chosen by the Supreme Court with advice and consent of the Senate, those of class (iii) by the Board of Directors of the State Bar under regulations to be prescribed by the Supreme Court with the consent of the Senate, and those of class (iv) by appointment of the Governor with advice and consent of the Senate.

(3) The regular term of office of Commissioners shall be six (6) years; but the initial members of each of classes (i), (ii) and (iii) shall respectively be chosen for terms of four (4) and six (6) years, and the initial members of class (iv) for respective terms of two (2), four (4) and six (6) years. Interim vacancies shall be filled in the same manner as vacancies due to expiration of a full term, but only those unexpired portions of the term in succession. Commissioners may succeed themselves in office only if having served less than three (3) consecutive years. (4) Commissioners shall receive no compensation for their services as such. The Legislature shall provide for the payment of the necessary expense for the operation of the Commission. (5) The Commission may hold its meetings, hearings and other proceedings at such times and places as it shall determine but shall meet at Austin at least once each year. It shall annually select one of its members as Chairman. A quorum shall consist of five (5) members. Proceedings shall be by majority vote of those present, except that recommendations for retirement or removal of Justices or Judges shall be by affirmative vote of at least five (5) members. (6) Any Justice or Judge within the scope of this Section 1-a may, subject to the other provisions hereof, be removed from office for willful or negligent conduct, which is clearly inconsistent with the proper performance of his said duties or casts public discredit upon the judiciary or administration of justice; or any such Justice or Judge may be involuntarily retired for disability seriously interfering with the performance of his duties, which is, or is likely to become, permanent in nature. (7) The Commission shall keep itself informed as fully as may be of circumstances relating to misconduct or disability of parties to its Affairs, or Judges, receive complaints or reports, formal or informal, from any source in this behalf and make such preliminary investigations as it may determine. Its orders for the attendance or testimony of witnesses or for the production of documents, hearing or investigation shall be enforceable by contempt proceedings in the District Court. (8) The Commission may, after such investigation as it deems necessary, order a hearing to be held before it concerning the removal or retirement of a Justice or Judge or it may in its discretion request the Supreme Court to appoint an active or retired District Judge or Justice of a Court of Civil Appeals as a Master to hear and take evidence in any such matter, and to report thereon to the Commission. If, after hearing or after considering the record and report of a Master, the Commission finds good cause therefore, it shall recommend to the Supreme Court the removal or retirement, as the case may be, of the Justice or Judge in question and shall thereupon file with the Clerk of the Supreme Court the entire record before the Commission. (9) The Supreme Court shall review the record of the proceedings on the law and facts and in its discretion may, for good cause shown, permit the introduction of additional evidence and shall order removal or retirement, as it finds just and proper, or wholly reject the recommendation. Upon an order for involuntary retirement for disability or an order for removal, the office in question shall become vacant. The rights of an incumbent so retired to retirement benefits shall be the same as if his retirement had been voluntary. (10) All papers filed with and proceedings before the Commission or a Master shall be confidential and the filing of papers with, and the giv-

ing of testimony before, the Commission, Master or the Supreme Court shall be privileged; provided that upon being filed in the Supreme Court the record loses its confidential character. (11) The Supreme Court shall by rule provide for the procedure before the Commission, Masters and the Supreme Court. Such rule shall afford to any judge against whom a proceeding is instituted to cause his retirement due process of law for the procedure before the Commission, Masters and the Supreme Court in the same manner that any person whose property rights are in jeopardy in an adjudicatory proceeding is entitled to due process of law, regardless of whether or not the interest of the judge in remaining in active status is considered to be a right or a privilege. Due process shall include the right to notice, counsel, hearing, confrontation of his accusers, and all such other incidents of due process as are ordinarily available in proceedings whether or not misfeasance is charged, upon proof of which a penalty may be imposed. (12) No Justice or Judge shall, as a member of the Commission or Supreme Court in any proceeding involving his own retirement or removal. (13) This Section 1-a is alternative to, and cumulative of, the methods of removal of Justices and Judges provided elsewhere in this Constitution. Sec. 2. The foregoing Constitutional Amendment shall be submitted to a vote of the qualified electors of the State at an election to be held on the first Tuesday after the first Monday in November, 1965, at which election all ballots shall have printed thereon the following: "FOR the Constitutional Amendment providing for the automatic retirement of District and Appellate Judges for old age, creating the State Judicial Qualifications Commission, defining its functions; and empowering the Supreme Court, upon recommendation of said Commission, to remove District and Appellate Judges for misconduct and to retire such judges in cases of disability. 'AGAINST the Constitutional Amendment providing for the automatic retirement of District and Appellate Judges for old age, creating the State Judicial Qualifications Commission, defining its functions; and empowering the Supreme Court, upon recommendation of said Commission, to remove District and Appellate Judges for misconduct and to retire such judges in cases of disability.'"

Sec. 3. The Governor shall issue the necessary proclamation for the election, and this Amendment shall be published as required by the Constitution and laws of this State.



STAFF PHOTO BY VIRGINIA ROBEY

FOLLOW-THE-LEADER

Something like "follow the leader" entertains children in the wading pool at Marian Airpark swimming pool each evening. Unaware that they were in camera range, these three took off through the shallow water. From left, they are Robert

Burba, Laura Gragson, and Betty Burba, who is Robert's sister. Later he told the photographer: "But you took all the pictures of the big people," indicating the 6- and 7-year olds who were having beginner swimming lessons.

Cotton Traffic Patterns Studied

COLLEGE STATION.— Mills in the Cotton Belt's Southeastern region account for 90 percent of the U.S. domestic cotton consumption, but the region produces only 13 percent of the crop. Other regions supply the needed cotton, and Fred C. Elliott, Extension specialist at Texas A&M University, the Southwest region — Texas and Oklahoma — supply the smallest percentage.

He says a U.S. Department of Agriculture study of destinations and types of transportation used to move raw cotton during the 1961-62 season showed that 47 percent of the total season movement was to South-

eastern mills. Also that 29 percent went to ports for export or reconcentration, 13 percent moved in intrastate traffic, 4 percent was shipped to interior concentration points, 3 percent went to Canada and 1.5 percent to northern consuming centers.

Practically all cotton produced in the Southeastern region moved to mills within the region. Nearly three-fourths of that from the South Central region moved to Southeastern mills with about 10 percent going to New Orleans for export. —Almost half of the Western region crop went to Southeastern mills and most of the remainder was exported from California and Texas ports. Japan received about half of the region's exports.

The Southwestern region moved 55 percent of its raw cotton to Texas ports with Ja-

Fawn Production Good This Year

Fawn production being current nowadays, the Texas Parks and Wildlife Department pertinently reports that 1.45 fawns per doe deer were born in a test tract in the Trinity-Brazos Management Area in 1964. The counties checked were Robertson, Brazos, Freestone, Coryell and Bell.

pan the leading export destination. Only about 30 percent of the crop went to Southeastern mills.

Elliott says this study further emphasizes the importance of foreign markets as major outlets for Texas and Oklahoma produced cotton. Also that staple length is an important quality consideration.

THE WELLINGTON (TEXAS) LEADER
Thursday, August 5, 1965

Bouchelle Goes to Monahans

Terry D. Bouchelle is the new pastor of the Church of Christ at South Calvin and East 16th Streets in Monahans, having moved there last week. Bouchelle is the son of Mr. and Mrs. Pat Bouchelle of Loco and graduated from Wellington high school. He began preaching in this area and in 1961 began his training at the

Amarillo Bible Training Work. He, his wife, Lou Nell, and daughter, Debra Kay, 14 months old, are now living at 1303 South Calvin in Monahans.

MOISTURE AID

The pearl, the only precious gem to come from the sea, is best preserved by wearing. Skin moisture keeps pearls from drying out.

Davy Jones is the popular name of sailors for an evil spirit or the devil generally.

We Have Remodeled



Welcome Back EXES

We invite the Ex Students of Wellington to come to see us while they are back in town for the

Annual Reunion August 6 & 7

We have remodeled our Restaurant front to back and invite you to come by and visit this bright and shining cafe that has been the standby of Wellington people through the years.

You will like our tasty appetizing Luncheons that give you a full meal of home type cooking at moderate prices. And we still bake our own homemade Pies and Cakes. Like many other people you may want one to take home with you.

FRESH DOUGHNUTS
Made Every Tues. & Thurs.
Special Orders of Doughnuts Made Anytime
Phone 447-2560

Otis Grill

West Side Square
Vera and Otis Roberson

TEXAS AUTO INSURANCE IS STILL A NATIONAL BARGAIN

Even though the rates have been increased (effective August 1, 1965), your Texas automobile insurance is still one of the best buys in the United States. And, WELLINGTON AREA RATES HAVE INCREASED LEAST OF ALL OTHER AREAS!

TEXAS RANKS . . .

- 1st in miles of highways
- 3rd in number of automobiles
- 5th in population
- 6th in number of licensed drivers

BUT ONLY . . .

36th in average cost of auto insurance

What's more, while the nation's highest rates is 101% higher than Texas', the nation's lowest is only 34% lower than Texas'.

Price increases of any kind are never popular; but your Independent Insurance Agents ask you to remember three things:

- 1 • People and their driving performance actually set auto insurance rates. When there are more accidents, more people killed and injured, higher repair costs, and increased medical expenses, it is inevitable that rates must go up.
- 2 • You still pay less for your protection than do most American drivers, and
- 3 • For the best insurance and service, see your INDEPENDENT INSURANCE AGENT.



35 STATES HIGHER

15 STATES LOWER

COMPARISON OF AVERAGE STATEWIDE PRIVATE PASSENGER AUTOMOBILE BODILY INJURY AND PROPERTY DAMAGE RATES COMBINED

State	Rate
Massachusetts .. (State Does Not Fix Rates)	\$105.80
Missouri ..	104.56
New York ..	101.56
District of Columbia ..	100.62
Rhode Island ..	92.46
California ..	83.93
Connecticut ..	82.31
Maryland ..	81.37
Illinois ..	77.04
Oregon ..	75.27
New Jersey ..	74.68
Washington ..	74.54
Vermont ..	74.10
Ohio ..	72.74
Wisconsin ..	71.68
Nevada ..	69.01
Michigan ..	67.13
Minnesota ..	66.64
Arizona ..	63.51
Mississippi ..	62.87
Louisiana ..	62.58
Indiana ..	62.44
Pennsylvania ..	62.39
Tennessee ..	61.26
Arkansas ..	60.65
New Hampshire ..	59.13
Utah ..	58.87
Virginia ..	58.67
South Carolina ..	58.29
Alabama ..	57.85
West Virginia ..	56.03
Kentucky ..	55.12
Hawaii ..	54.26
Florida ..	52.58
Alaska ..	52.55
TEXAS (Effective Aug. 1, 1965)	52.55
Georgia ..	52.11
Delaware ..	51.22
Oklahoma ..	51.20
Maine ..	51.20
North Carolina ..	50.50
New Mexico ..	48.55
Iowa ..	48.40
Idaho ..	47.97
Colorado ..	45.18
Kansas ..	43.50
Montana ..	37.83
Nebraska ..	39.67
Wyoming ..	36.67
North Dakota ..	35.97
South Dakota ..	34.51

Wells & Wells

Insurance Abstracts
Calvin Hurst Harold Watkins Jack Sanford
Dial 447-2520 Wellington, Texas 911 West Ave.

Smiling Energy

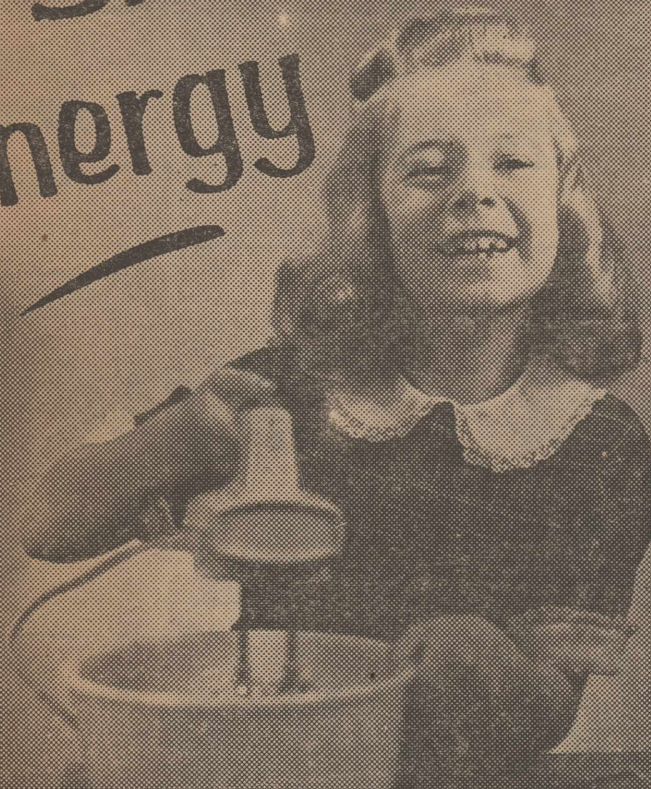

"Mother's helper" is a happy helper when the frown is taken out of work with modern flameless electrical energy — the smiling energy.

With more than 166 electrical appliances to help ease the homemaker's work load there is lots of time for smiling when you live in the total electric home.

Discover the joy of living better electrically.

West Texas Utilities Company
an investor owned company





FRANK KING POST, AMERICAN LEGION OFFICERS

Grant Hanna of Hereford, District 18 commander of the American Legion, is seen as he installed new officers of the Frank King Post 249 Thursday night, July 29, at Ellison Park. Hanna, left, congratulates the new commander, Mack Bush. Other officers, reading toward the right are Grant Woodriddle, first vice commander; John Coleman,

adjutant; and Riley Dunson, historian and finance officer. Other officers not present for the installation were Cliff Hartman, second vice commander; John Forbis, chaplain, and Wade Welch, sergeant at arms.

High Concentrate Rations Give Good Results

COLLEGE STATION. — "In addition to a reduction in daily feed consumption, extremely high concentrate cattle rations increase feed efficiency, dressing percentage, grade, and lower shipping shrinkage," said B. E. Conrad, animal husbandman and E. M. Neal, superintendent of the Coastal Bend Experiment Station at Beeville.

Conrad and Neal based their conclusions on results obtained from a feeding experiment they conducted at the station. The experiment consisted of feeding different groups of Bradford steers different rations containing different concentrate levels. Thirty steers of approximately the same size and quality were obtained and divided into three groups of ten each.

The steers were fed for 129 days on rations averaging 62 percent, 67 percent and 83 percent concentrates. Ground meal were the concentrates used, and cottonseed hulls constituted the roughage portion of the test rations.

After the 129-day feeding period, the three groups of steers were shipped to San Antonio and sold on the open market. Individual weights, hot carcass weights and cold carcass grades were obtained.

Results of the experiment showed that the group which was fed 67 percent concentrates had the highest gains, while the group fed 83 percent ration had the highest feed efficiency, lowest shipping shrinkage and best dressing percentage of the three groups.

"When marketed, the live value of the two groups fed 67 and 83 percent concentrates were nearly equal; however, carcass value indicated a definite advantage for the group fed 83 percent concentrates," Conrad and Neal revealed. The grader commented that the texture of the meat was good and the packer stated that the carcasses were well suited for his trade.

"Even though the concentrate level reached 95 percent before termination of the experiment, there were no indications of digestive disturbances or evi-

dence of steers going off feed," Conrad added.

Neal explained that the experiment was conducted as a pilot study pertaining to the rapidity of reaching full feed and maximum concentrate level favorable to economic returns and animal performance. "This type information is particularly applicable in feeding light weight cattle for relatively short periods of time with mechanized feed handling and shortages of low cost dry roughages," he added.

Night Trapping of Waterfowl Studied

An airboat equipped with a 1200 watt generator provides the mobility and illumination for experimental night-lighting waterfowl trapping and branding in coastal marshes by the Texas Parks and Wildlife Department biologists. The technique was found to favor success in capturing diving ducks. Cannon net gear effects the actual trapping.

Spray **TRI 40** Crop Booster
10-20-10
FED THROUGH THE LEAF
For More Yield-Better Quality-Earlier Maturity
For Less Wilt-Throwing Off Squares
To Correct Deficiencies—Boost Damaged Crops
CUSTOM APPLICATION—OR SOLD BY DRUM
Call J. D. Luck, Dodson 493-2021, Nites 498-2851

INDEPENDENT DRUGGIST LEAGUE

IDL DRUG STORES

PRICES 3 DAYS STOCK UP 'N' SAVE SPECIALS GOOD ONLY

BAYER ASPIRIN 100'S
IDL DISCOUNT PRICE **62c**

LISTERINE LARGE 14-OZ. SIZE
IDL DISCOUNT PRICE **77c**

TONI Permanent
IDL Price **\$1.44**

RIGHT GUARD Spray Deodorant
Reg. 1.00 NOW **77c**

NOXZEMA Skin Cream 2 1/2-OZ.
44c

CREST Tooth Paste
Reg. 53c ONLY **44c**

C & H
IDL Pharmacy

INDEPENDENT DRUGGIST LEAGUE

Hot Weather Hard on Hogs

COLLEGE STATION.—Hogs, like humans, are affected by high temperatures. With the thermometer climbing toward summer levels, it is time to consider plans for keeping all classes of hogs cool and comfortable, says Donald Osbourn, assistant Extension animal husbandman, Texas A&M University.

He suggests the use of half-inch plastic pipe strung either on posts or through trees four feet above the ground. After the pipe has been placed, a small hole should be punched in the underside of the pipe with a straight pin at four to five feet intervals. Under pressure, these holes will produce a fine mist and will do a good job of cooling, he says.

Generally, he adds, the small amount of water required will not result in mud holes being formed. However, if mud becomes a problem, Osbourn suggests moving the pipe to another location. Moving, he adds, can be done with little trouble.

The cost of the plastic pipe system is small compared with the benefits. The loss of one animal will usually more than pay for the needed pipe to say nothing of the increased efficiency in the feedlot or of the breeding herd, Osbourn says.

FAIR EXCHANGE

Officials of a Hollywood night club offered to exchange the services of a live showgirl for the return of a stolen 12-foot-tall plywood nude cutout of her. The club notified a local college newspaper that the girl who posed for the photo enlargement would entertain a fraternity, believed to have taken the cutout during an initiation, if it would return it.

WHIZ-BANG FOOD BARGAINS

Bacon Cudahys Nutwood 2 Lbs. **\$1.43**

Roast Chuck Pound **43c**

Roast Arm Pound **49c**

Biscuits Lite-Fluff 6 For **45c**

Welcome Ex Students

Come To See Us While You Are In Wellington

APPLES Fancy Winesap 2 Pounds **29c**

CABBAGE Pound **5c**

Potatoes Long White 10 Pounds **69c**

NESTEA Bonus Pack 2 oz. Jar **69c**

ARMOURS Vienna Sausage 5 For \$1.00	ARMOURS Treet 49c	FISHERS Mixed Nuts 13 Oz. 69c
--	--	--

GOLD STAR MELLORINE 1/2 Gallon — 39c	Maryland Club Coffee Pound — 79c 2 lb. can — \$1.57 3 lb. can — \$2.29 We Deliver Dial 447-2561	Purex 1/2 Gallon — 35c
--	---	--

CITY GROCERY
Raymond Patton Luther Sullivan

Let's Go! Go first-class ...go Phillips 66!

Skyrocket Service

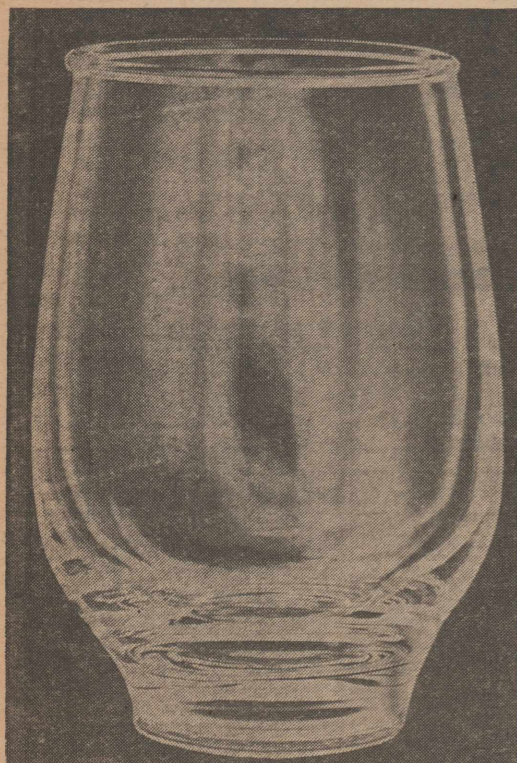

Wash Vacuum Lubrication **\$1.99**

Come by or call for appointment
We Pick Up and Deliver
PHONE 2666

Libby Glassware Free
New shipment . . . just like we had before . . . while they last —glass FREE with each fill-up of 8 gallons or more.

Trinity Men to Honor Sons

The men of the Trinity Methodist Church will honor their sons Tuesday night, Aug. 10 in the home of Mr. and Mrs. Richard Peters.

The group will gather at the church and leave from there at seven o'clock. Anyone who needs a ride please be at the church by that time.

Over 10,000,000 yeast cells are found on each ripe grape at the time of harvest.

BRONCO Drive In

Opens 7:30
Start 8:00
One Show Only

Saturday and Sunday
Open 7:30
Start 8:00
Two Shows Only

Thurs., Fri. & Sat.

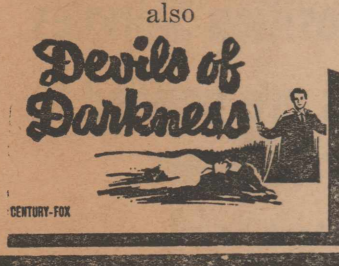
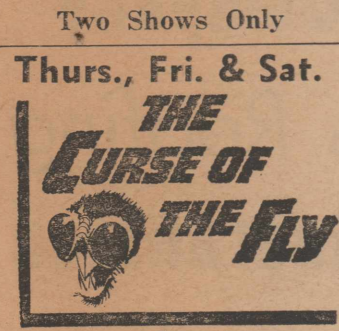

JOHN FORD'S
CHEYENNE
AUTUMN

FIRST TIME AT POPULAR PRICES!



Wed. is 75¢ a car Nite



RITZ THEATRE

Open Friday 7:15
One Show
Open Saturday 1:45
Admission 70c and 25c

Fri. & Sat.



Open Sunday
1:45 One Show Only
Start 2:15
Admission 75c — 25c

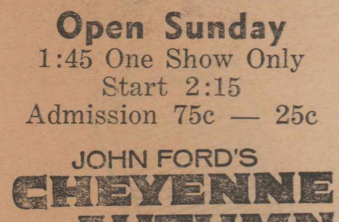

Fri. 13 Prevue
At The Ritz
Open 10:45
Start 11:00



2nd Horror Hit
Giant Leeches

OIL AND GAS NEWS

Release of lease: Shell Oil Co. to L. W. Alexander and others—SE/4 section 36, block 10; NW/4 section 36, block 10; NE/4 section 84, block 14; a tract out of the E/2 section 85, block 14; N/2 section 95, block 14; 153 1/3 acres out of the east part of section 97, block 14; 153 1/3 acres out of the south part of section 97, block 14; 105 acres out of the west part of section 97, block 14; W/2 of NW/4 and tract out of the W/2 of SW/4 section 83, block 14.

Release of oil and gas lease: Shell Oil Company to Security State Bank and others—NW/4 section 71, block 21; N/2 section 62, block 21; West 44 1/4 acres of section 32, block 21; section 69, block 19; section 91 and the west 161 acres of section 92, block 19; section 90, block 19; N/2 of N/2 section 74, block 21; N/2 and SW/4 section 36, block 10; NE/4 of section 37, block 10; SW/4 and E/2 of the NW/4 section 37, block 10.

Release of oil and gas lease: Shell Oil Company to S. T. Hollingsworth and others—30.4 acres out of the NE corner section 98, block 14; 56.722 acres out of section 98, block 14; 70 acres out of the NW part of section 83, block 14; West 100 acres of the NW/4 section 98, block 14; 67.885 acres out of the NE/4 section 38, block 14; 120 acres out of the SE/4 section 85, block 14; 2 acres out of the SE corner of NE/4 and SE/4 section 83, less 10 acres out of the SE corner, block 14; SE/4 section 87, and NE/4 section 74, block 14; SE/4 section 37, block 10; SE/4 and E/2 of NE/4 section 94, block 14.

Right of way easement: Milt Williams and wife to El Paso Natural Gas Co.—NW/4 of NW/4 section 6, block 13.

Release of oil and gas lease: Mrs. Margaret Dawson to Hiram Cudd and others—NE/4 of SW/4 section 78, block 19.

Release of oil and gas lease: Homer C. Trent to Hiram L. Cudd and others—10 acres in the NW/4 of NW/4 section 78, block 19.

Release of oil and gas lease: Shell Oil Company to Helen T. Boston and others—NW/4 section 84, block 14; 60 acres off the south side of SW/4 section 98, block 14; and S/2 section 95, block 14.

Release of oil and gas lease: Shell Oil Company to C. E. Johnson—S/2 section 72, block 21.

City Woman Visits South

Mrs. Ola Mae Smith returned home last week after a two-month vacation with her son, Mr. and Mrs. Wilbur Earl Smith and daughters, Lisa Gay and Donna Sue, in Savannah, Georgia, where Wilbur Earl is the production superintendent of the Southern Nitrogen Company.

During her visit they all toured the state of Florida. They first visited Jacksonville and Daytona Beach where they enjoyed swimming at the beaches and trying out famous eating places.

Their next stop was at Cocoa Beach which is the heart of the citrus fruit area where Indian River fruit is grown. They also passed by the entrance to Cape Kennedy.

Other stops were made at West Palm Beach, Palm Beach, Fort Lauderdale and Miami where they visited the famous Seagrass and other tourist attractions, then on to the west coast of Florida.

The rain prevented them from seeing the famous Everglades Wonder Gardens. They returned to Georgia by way of Sarasota and Ocala where they drove for miles and miles in citrus country.

Fish With Fur Spears Angler

LAMPASAS—Game Warden Richard Pinckney reports two local fishermen were using a gig to take rough fish the other night in the darkness they harpooned a large bear.

Results: one man with a slashed hand, fourteen stitches to repair the damage, plus two men who will determine if the next fish that swims by has fur.

Release of oil and gas lease: Sunray DX Oil Co. to W. S. White and wife—S/2 section 77, block 10 and 80 acres in the N/2 section 65, block 10.

Right-of-way easement: Milt Williams and wife to Tulsa Crude Oil Purchasing Co.—section 6; the N/2 section 15; and section 16, all in block 13.

Right-of-way easement: Geraldine Burrell to Tulsa Crude Oil Purchasing Co.—section 7 and section 14, block 13.

Right-of-way easement: O. A. Laycock to Tulsa Crude Oil Purchasing Co.—S/2 section 15, block 13.

REAL ESTATE TRANSACTIONS

Ollie Turley and husband to R. L. Templeton—lot 10, block 40, Wellington.

Russell E. Yates and wife to Emma B. Tate—lots 20, 21, 22 and the north 10 feet of lot 19, block 168, Wellington.

Howard Powell and others to Ollie B. Powell—lots 1, 2, 3, 4, block 60, Wellington.

Calvin Aaron and wife to Ted J. Wheeler—lots 19 and 20

in block 125, Wellington. Louise Smith and others to Cecil Browning—lot 4, block 217, Wellington.

L. R. Brinkley and wife to Magdalena Soto Galan—lots 1 and 2, block 101, Wellington.

W. V. Lister and wife to John Lister—W/2 of NE/4 and east 25 acres of the NW/4 in section 46, block 16.

E. W. (Buddy) Carter to H. C. Templeton—lots 13 and 14, block 157, Wellington.

Paul M. Bruce and wife to Grady Phillips and wife—lots 6, 7, 8, 9, block 129, Wellington.

Ansel L. McDowell and others to Harley W. Hatch—lots 1, 2, 3, 4, 5, block 24, Wellington.

L. C. Keith and wife to Mattie Alice Wall—N/2 lot 16, and all of lot 17, and S/2 lot 18, block 68, Wellington.

Quit-claim deed: J. M. Orr to Lella G. Orr—41 acres out of the SE/2 of SE/4 section 18, block 15.

Quit-claim deed: J. M. Orr to Lalla G. Orr—41 acres out of lot 10, block 133, Wellington.

Quit-claim deed: J. M. Orr to Lalla G. Orr—West 100 acres of NW/4 section 98, block 14.

PUBLIC NOTICE

Proposed CONSTITUTIONAL AMENDMENT NUMBER NINE ON THE BALLOT

PROPOSED CONSTITUTIONAL AMENDMENT TO BE VOTED ON AT AN ELECTION TO BE HELD ON NOVEMBER 2, 1965. HOUSE JOINT RESOLUTION NO. 8 proposing an Amendment to Section 24, Article III and Section 17 of Article IV of the Constitution of the State of Texas, to allow an annual salary in an amount to be fixed by the Legislature for the Lieutenant Governor and for the Speaker of the House of Representatives, and increasing the per diem allowance of Members of the Legislature.

BE IT RESOLVED BY THE LEGISLATURE OF THE STATE OF TEXAS: Section 24. That Section 24 of Article III of the Constitution of the State of Texas be amended to read as follows: "Section 24. Representatives shall receive from the Public Treasury an annual salary of not exceeding Four Thousand, Eight Hundred Dollars (\$4,800) per year. Senators shall receive from the Public Treasury an annual salary of not exceeding Four Thousand, Eight Hundred Dollars (\$4,800) per year. The Lieutenant Governor and the Speaker of the House of Representatives, also shall receive from the Public Treasury an annual salary in an amount to be fixed by the Legislature. All Members of the Legislature, including the Lieutenant Governor and the Speaker of the House of Representatives, also shall receive from the Public Treasury a per diem of not exceeding Twenty Dollars (\$20) per day for the one hundred and forty (140) days of each Regular Session and for thirty (30) days of each Special Session of the Legislature. No legislative session shall be of longer duration than one hundred and forty (140) days. This Amend-

ment shall be self-enacting and appropriations heretofore made in the General Appropriations Bill for the biennium ending August 31, 1967, for the salaries of the Lieutenant Governor and Speaker of the House of Representatives shall not be invalid because of the anticipatory nature of the legislation.

"In addition to the per diem the Members of each House shall be entitled to mileage in going to and returning from the seat of Government, which mileage shall not exceed Two Dollars and Fifty Cents (\$2.50) for every twenty-five (25) miles, the distance to be computed by the nearest and most direct route of travel, from a table of distances prepared by the Comptroller to each county seat now or hereafter to be established; no Member to be entitled to mileage for any extra session that may be called within one (1) day after the adjournment of the Regular or Called Session."

Sec. 2. That Section 17 of Article IV of the Constitution of the State of Texas be amended to read as follows: "Section 17. If, during the vacancy in the office of Governor, the Lieutenant Governor should die, resign, refuse to serve, or be removed from office, or be unable to serve; or if he shall be impeached or absent from the State, the President of the Senate, for the time being, shall, in like manner, administer the Government until he shall be succeeded by a Governor or Lieutenant Governor. The Lieutenant Governor shall, while he acts as President of the Senate, receive for his services an annual salary in an amount to be fixed by the Legislature, and for the length of time as required by the Constitution and laws of this State.

ing the time he administers the Government, as Governor, he shall receive, in like manner the same compensation which the Governor would have received had he been employed in the duties of his office, and no more. The President, for the time being, of the Senate, shall, during the time he administers the Government, receive in like manner the same compensation which the Governor would have received had he been employed in the duties of his office."

Sec. 3. The foregoing Constitutional Amendment shall be submitted to a vote of the qualified electors of this State at an election to be held on the first Tuesday following the first Monday in November, 1965, at which election all ballots shall have printed thereon the following: "FOR the Constitutional Amendment allowing an annual salary in an amount to be fixed by the Legislature for the Lieutenant Governor and for the Speaker of the House of Representatives and allowing a per diem for Members of the Legislature not to exceed Twenty Dollars (\$20) per day for the 140 days of each Regular Session and 30 days of each Special Session."

Sec. 4. The Governor of Texas shall issue the necessary proclamation for the election and this Amendment shall be published in the manner and for the length of time as required by the Constitution and laws of this State.

PUBLIC NOTICE

Proposed CONSTITUTIONAL AMENDMENT NUMBER THREE ON THE BALLOT

PROPOSED CONSTITUTIONAL AMENDMENT TO BE VOTED ON AT AN ELECTION TO BE HELD ON NOVEMBER 2, 1965. HOUSE JOINT RESOLUTION NO. 81 proposing an Amendment to the Constitution of the State of Texas, to amend Section 51-a and Subsections 51-a-1 and 51-a-2 of Article III so that the same shall consist of one section to be known as Section 51-a; providing that the Legislature shall enact appropriate legislation which will enable the State of Texas to cooperate with the Government of the United States in providing assistance to and/or medical care on behalf of needy aged persons over the age of sixty-five (65) who are citizens of the United States or non-citizens who shall have resided within the boundaries of the United States for at least 25 years, needy persons under the age of sixty-five (65) who are totally and permanently disabled and who are citizens of the United States, needy blind persons over the age of eighteen (18) who are citizens of the United States, and other services included in the Federal legislation providing matching funds to help such families and individuals attain or retain capability for independence or self-care; and for the payment of assistance to and/or medical care for, and for rehabilitation and other services for:

Sec. 1. That Section 51-a and Subsection 51-a-1 and 51-a-2 of Article III of the Constitution of the State of Texas be amended, and the same are hereby amended, so that they shall hereafter consist of one section to be known as Section 51-a of Article III, which shall read as follows: "Section 51-a. The Legislature shall have the power, by General Laws, to provide, subject to limitations herein contained, and such other limitations, restrictions and regulations as may be by the Legislature be deemed expedient, for assistance to and/or medical care for, and for rehabilitation and other services included in the Federal legislation providing matching funds to help such families and individuals attain or retain capability for independence or self-care; and for the payment of assistance to and/or medical care for, and for rehabilitation and other services for:

"(1) Needy aged persons who are citizens of the United States or non-citizens who shall have resided within the boundaries of the United States for at least twenty-five (25) years and over the age of sixty-five (65) years; "(2) Needy individuals who are citizens of the United States who shall have passed their eighteenth (18th) birthday but have not passed their sixty-fifth (65th) birthday and who are totally and permanently disabled by reason of a mental or physical handicap or a combination of physical and mental handicaps; "(3) Needy blind persons who are citizens of the United States and who are over the age of eighteen (18) years; "(4) Needy children who are citizens of the United States and who are under the age of twenty-one (21) years, and to the caretakers of such children.

"The Legislature may define the residence requirements, if any, for participation in these programs. "The Legislature shall have authority to enact appropriate legislation which will enable the State of Texas to cooperate with the Government of the United States in providing assistance to and/or medical care on behalf of needy persons, and in providing rehabilitation and any other services included in the Federal legislation providing matching funds to help such families and individuals attain or retain capability for independence or self-care, and to accept and expend funds from the Government of the United States as they now are or as they may hereafter be amended, and to make appropriations out of State funds for such purposes in accordance with the laws of the United States as they now are or as they may hereafter be amended, and to accept and expend funds from the Government of the United States for such purposes in accordance with the laws of the United States as they now are or as they may hereafter be amended, and to make appropriations out of State funds to or on behalf of any individual recipient shall not exceed the amount that is matchable out of Federal funds; provided that the total amount of State funds for such purposes shall not exceed the amount that is matchable out of Federal funds; provided that if the limitations and restrictions herein contained are found to be in conflict with the provisions of appropriate Federal statutes as they now are or as they may hereafter be amended, to the extent that Federal matching money is not available to the State for these purposes, then and in that event the Legislature is specifically authorized and empowered to prescribe such limitations and restrictions and enact such laws as may be necessary in order that such Federal matching money will be available for assistance and/or medical care for or on behalf of needy persons; and provided further that the total amount of money to be expended out of State funds for assistance payments only to recipients of Old Age Assistance, Aid to the Permanently and Totally Disabled, Aid to the Blind, and Aid to Families with Dependent Children shall never exceed Sixty Million Dollars (\$60,000,000).

"Nothing in this Section shall be construed to amend, modify or repeal Section 31 of Article XVI of this Constitution; provided further, however, that such medical care, services or assistance shall also include the employment of objective or subjective means, without the use of drugs, for the purpose of ascertaining and measuring the powers of vision of the human eye, and fitting lenses or prisms to correct or remedy any defect or abnormal condition of vision. Nothing herein shall be construed to permit optometrists to treat the eyes for any defect whatsoever in any manner not to administer nor to prescribe any drug or physical treatment whatsoever, unless such optometrist is a regularly licensed physician or surgeon under the Laws of this State."

Sec. 2. The foregoing Constitutional Amendment shall be submitted to a vote of the qualified electors of this State at an election to be held on the first Tuesday after the first Monday in November, 1965, at which election all ballots shall have printed thereon the following: "FOR the Constitutional Amendment providing for assistance to and/or medical care for the: (1) needy aged; (2) needy individuals who are permanently and totally disabled; (3) needy blind; and (4) needy children and the caretakers of such children; authorizing the Legislature to cooperate with the Government of the United States in providing assistance to and/or medical care on behalf of such needy persons, and in providing rehabilitation and any other services included in the Federal legislation providing matching funds to help such families and individuals attain or retain capability for independence or self-care, and to accept and expend funds from the Government of the United States for such purposes, and to make appropriations out of State funds for the purpose of providing assistance to and/or medical care and rehabilitation and any other services included in the Federal legislation providing matching funds on behalf of such needy persons; providing that the amount expended out of State funds to and/or on behalf of individuals shall not exceed the amounts that are matchable out of Federal funds; providing that the total amount of such assistance payments and/or medical care payments out of State funds shall not exceed the amount that is matchable out of Federal funds; provided that if the limitations and restrictions herein contained are found to be in conflict with the provisions of appropriate Federal statutes as they now are or as they may hereafter be amended, to the extent that Federal matching money is not available to the State for these purposes, then and in that event the Legislature is specifically authorized and empowered to prescribe such limitations and restrictions and enact such laws as may be necessary in order that such Federal matching money will be available for assistance and/or medical care for or on behalf of needy persons; and providing further that the total amount of money to be expended per fiscal year out of State funds for assistance payments only to recipients of Old Age Assistance, Aid to the Permanently and Totally Disabled, Aid to the Blind, and Aid to Families with Dependent Children shall never exceed Sixty Million Dollars (\$60,000,000). Providing that nothing in the Amendment shall be construed to amend, modify, or repeal Section 31 of Article XVI of the Constitution."

PUBLIC NOTICE

Proposed CONSTITUTIONAL AMENDMENT NUMBER SIX ON THE BALLOT

PROPOSED CONSTITUTIONAL AMENDMENT TO BE VOTED ON AT AN ELECTION TO BE HELD ON NOVEMBER 2, 1965. HOUSE JOINT RESOLUTION NO. 11 proposing an Amendment to Article III of the Constitution of the State of Texas authorizing loans to students at institutions of higher education creating the Texas Opportunity Plan Fund and making provisions relating thereto.

BE IT RESOLVED BY THE LEGISLATURE OF THE STATE OF TEXAS: Section 1. That Article III of the Constitution of the State of Texas be amended by adding a new Section to read as follows:

"Section 50b. STUDENT LOANS. (a) The Legislature may provide that the Coordinating Board, Texas College and University System, or its successor or successors, in income from such investment shall be used for the purposes prescribed by the Legislature. "(e) All bonds issued hereunder shall, after approval by the Attorney General, registration by the Comptroller of Public Accounts of the State of Texas, and delivery to the purchasers, be incontestable and shall constitute general obligations of the State of Texas under this Constitution. "(f) Should the Legislature enact enabling laws in anticipation of the adoption of this Amendment, such acts shall not be void because of their anticipatory nature."

Sec. 2. The foregoing Constitutional Amendment shall be submitted to a vote of the qualified electors of this State at an election to be held on the first Tuesday after the first Monday in November, 1965, at which election all ballots shall have printed on them the following: "FOR the Constitutional Amendment authorizing the Legislature to provide for loans to students at institutions of higher education to be known as the Texas Opportunity Plan."

"AGAINST the Constitutional Amendment authorizing the Legislature to provide for loans to students at institutions of higher education to be known as the Texas Opportunity Plan."

Sec. 3. The Governor of the State of Texas shall issue the necessary proclamation for the election and this Amendment shall be published in the manner and for the length of time as required by the Constitution and laws of this State.

paid, there is hereby appropriated out of the first moneys coming into the Treasury in each fiscal year, not otherwise appropriated by this Constitution, an amount sufficient to pay the principal and interest on such bonds that mature or become due during such fiscal year, less the amount in the sinking fund at the close of the prior fiscal year.

"(d) The Legislature may provide for the investment of moneys available in the Texas Opportunity Plan Fund, and the interest and sinking funds established for the payment of bonds issued by the Coordinating Board, Texas College and University System, or its successor or successors, in income from such investment shall be used for the purposes prescribed by the Legislature. "(e) All bonds issued hereunder shall, after approval by the Attorney General, registration by the Comptroller of Public Accounts of the State of Texas, and delivery to the purchasers, be incontestable and shall constitute general obligations of the State of Texas under this Constitution. "(f) Should the Legislature enact enabling laws in anticipation of the adoption of this Amendment, such acts shall not be void because of their anticipatory nature."

Sec. 2. The foregoing Constitutional Amendment shall be submitted to a vote of the qualified electors of this State at an election to be held on the first Tuesday after the first Monday in November, 1965, at which election all ballots shall have printed on them the following: "FOR the Constitutional Amendment authorizing the Legislature to provide for loans to students at institutions of higher education to be known as the Texas Opportunity Plan."

"AGAINST the Constitutional Amendment authorizing the Legislature to provide for loans to students at institutions of higher education to be known as the Texas Opportunity Plan."

Sec. 3. The Governor of the State of Texas shall issue the necessary proclamation for the election and this Amendment shall be published in the manner and for the length of time as required by the Constitution and laws of this State.

thereon the following: "FOR the Constitutional Amendment providing for assistance to and/or medical care for the: (1) needy aged; (2) needy individuals who are permanently and totally disabled; (3) needy blind; and (4) needy children and the caretakers of such children; authorizing the Legislature to cooperate with the Government of the United States in providing assistance to and/or medical care on behalf of such needy persons, and in providing rehabilitation and any other services included in the Federal legislation providing matching funds to help such families and individuals attain or retain capability for independence or self-care, and to accept and expend funds from the Government of the United States for such purposes, and to make appropriations out of State funds for the purpose of providing assistance to and/or medical care and rehabilitation and any other services included in the Federal legislation providing matching funds on behalf of such needy persons; providing that the amount expended out of State funds to and/or on behalf of individuals shall not exceed the amounts that are matchable out of Federal funds; providing that the total amount of such assistance payments and/or medical care payments out of State funds shall not exceed the amount that is matchable out of Federal funds; provided that if the limitations and restrictions herein contained are found to be in conflict with the provisions of appropriate Federal statutes as they now are or as they may hereafter be amended, to the extent that Federal matching money is not available to the State for these purposes, then and in that event the Legislature is specifically authorized and empowered to prescribe such limitations and restrictions and enact such laws as may be necessary in order that such Federal matching money will be available for assistance and/or medical care for or on behalf of needy persons; and providing further that the total amount of money to be expended per fiscal year out of State funds for assistance payments only to recipients of Old Age Assistance, Aid to the Permanently and Totally Disabled, Aid to the Blind, and Aid to Families with Dependent Children shall never exceed Sixty Million Dollars (\$60,000,000). Providing that nothing in the Amendment shall be construed to amend, modify, or repeal Section 31 of Article XVI of the Constitution."

Sec. 3. The Governor of the State of Texas shall issue the necessary proclamation for the election and this Amendment shall be published in the manner and for the length of time as required by the Constitution and laws of this State.

"FOR the Constitutional Amendment providing for assistance to and/or medical care for the: (1) needy aged; (2) needy individuals who are permanently and totally disabled; (3) needy blind; and (4) needy children and the caretakers of such children; authorizing the Legislature to cooperate with the Government of the United States in providing assistance to and/or medical care on behalf of such needy persons, and in providing rehabilitation and any other services included in the Federal legislation providing matching funds to help such families and individuals attain or retain capability for independence or self-care, and to accept and expend funds from the Government of the United States for such purposes, and to make appropriations out of State funds for the purpose of providing assistance to and/or medical care and rehabilitation and any other services included in the Federal legislation providing matching funds on behalf of such needy persons; providing that the amount expended out of State funds to and/or on behalf of individuals shall not exceed the amounts that are matchable out of Federal funds; providing that the total amount of such assistance payments and/or medical care payments out of State funds shall not exceed the amount that is matchable out of Federal funds; provided that if the limitations and restrictions herein contained are found to be in conflict with the provisions of appropriate Federal statutes as they now are or as they may hereafter be amended, to the extent that Federal matching money is not available to the State for these purposes, then and in that event the Legislature is specifically authorized and empowered to prescribe such limitations and restrictions and enact such laws as may be necessary in order that such Federal matching money will be available for assistance and/or medical care for or on behalf of needy persons; and providing further that the total amount of money to be expended per fiscal year out of State funds for assistance payments only to recipients of Old Age Assistance, Aid to the Permanently and Totally Disabled, Aid to the Blind, and Aid to Families with Dependent Children shall never exceed Sixty Million Dollars (\$60,000,000). Providing that nothing in the Amendment shall be construed to amend, modify, or repeal Section 31 of Article XVI of the Constitution."

"AGAINST the Constitutional Amendment providing for assistance to and/or medical care for the: (1) needy aged; (2) needy individuals who are permanently and totally disabled; (3) needy blind; and (4) needy children and the caretakers of such children; authorizing the Legislature to cooperate with the Government of the United States in providing assistance to and/or medical care on behalf of such needy persons, and in providing rehabilitation and any other services included in the Federal legislation providing matching funds to help such families and individuals attain or retain capability for independence or self-care, and to accept and expend funds from the Government of the United States for such purposes, and to make appropriations out of State funds for the purpose of providing assistance to and/or medical care and rehabilitation and any other services included in the Federal legislation providing matching funds on behalf of such needy persons; providing that the amount expended out of State funds to and/or on behalf of individuals shall not exceed the amounts that are matchable out of Federal funds; providing that the total amount of such assistance payments and/or medical care payments out of State funds shall not exceed the amount that is matchable out of Federal funds; provided that if the limitations and restrictions herein contained are found to be in conflict with the provisions of appropriate Federal statutes as they now are or as they may hereafter be amended, to the extent that Federal matching money is not available to the State for these purposes, then and in that event the Legislature is specifically authorized and empowered to prescribe such limitations and restrictions and enact such laws as may be necessary in order that such Federal matching money will be available for assistance and/or medical care for or on behalf of needy persons; and providing further that the total amount of money to be expended per fiscal year out of State funds for assistance payments only to recipients of Old Age Assistance, Aid to the Permanently and Totally Disabled, Aid to the Blind, and Aid to Families with Dependent Children shall never exceed Sixty Million Dollars (\$60,000,000). Providing that nothing in the Amendment shall be construed to amend, modify, or repeal Section 31 of Article XVI of the Constitution."

Sec. 3. The Governor of the State of Texas shall issue the necessary proclamation for the election and this Amendment shall be published in the manner and for the length of time as required by the Constitution and laws of this State.

"AGAINST the Constitutional Amendment providing for assistance to and/or medical care for the: (1) needy aged; (2) needy individuals who are permanently and totally disabled; (3) needy blind; and (4) needy children and the caretakers of such children; authorizing the Legislature to cooperate with the Government of the United States in providing assistance to and/or medical care on behalf of such needy persons, and in providing rehabilitation and any other services included in the Federal legislation providing matching funds to help such families and individuals attain or retain capability for independence or self-care, and to accept and expend funds from the Government of the United States for such purposes, and to make appropriations out of State funds for the purpose of providing assistance to and/or medical care and rehabilitation and any other services included in the Federal legislation providing matching funds on behalf of such needy persons; providing that the amount expended out of State funds to and/or on behalf of individuals shall not exceed the amounts that are matchable out of Federal funds; providing that the total amount of such assistance payments and/or medical care payments out of State funds shall not exceed the amount that is matchable out of Federal funds; provided that if the limitations and restrictions herein contained are found to be in conflict with the provisions of appropriate Federal statutes as they now are or as they may hereafter be amended, to the extent that Federal matching money is not available to the State for these purposes, then and in that event the Legislature is specifically authorized and empowered to prescribe such limitations and restrictions and enact such laws as may be necessary in order that such Federal matching money will be available for assistance and/or medical care for or on behalf of needy persons; and providing further that the total amount of money to be expended per fiscal year out of State funds for assistance payments only to recipients of Old Age Assistance, Aid to the Permanently and Totally Disabled, Aid to the Blind, and Aid to Families with Dependent Children shall never exceed Sixty Million Dollars (\$60,000,000). Providing that nothing in the Amendment shall be construed to amend, modify, or repeal Section 31 of Article XVI of the Constitution."

medical care for the: (1) needy aged; (2) needy individuals who are permanently and totally disabled; (3) needy blind; and (4) needy children and the caretakers of such children; authorizing the Legislature to cooperate with the Government of the United States in providing assistance to and/or medical care on behalf of such needy persons, and in providing rehabilitation and any other services included in the Federal legislation providing matching funds to help such families and individuals attain or retain capability for independence or self-care, and to accept and expend funds from the Government of the United States for such purposes, and to make appropriations out of State funds for the purpose of providing assistance to and/or medical care and rehabilitation and any other services included in the Federal legislation providing matching funds on behalf of such needy persons; providing that the amount expended out of State funds to and/or on behalf of individuals shall not exceed the amounts that are matchable out of Federal funds; providing that the total amount of such assistance payments and/or medical care payments out of State funds shall not exceed the amount that is matchable out of Federal funds; provided that if the limitations and restrictions herein contained are found to be in conflict with the provisions of appropriate Federal statutes as they now are or as they may hereafter be amended, to the extent that Federal matching money is not available to the State for these purposes, then and in that event the Legislature is specifically authorized and empowered to prescribe such limitations and restrictions and enact such laws as may be necessary in order that such Federal matching money will be available for assistance and/or medical care for or on behalf of needy persons; and providing further that the total amount of money to be expended per fiscal year out of State funds for assistance payments only to recipients of Old Age Assistance, Aid to the Permanently and Totally Disabled, Aid to the Blind, and Aid to Families with Dependent Children shall never exceed Sixty Million Dollars (\$60,000,000). Providing that nothing in the Amendment shall be construed to amend, modify, or repeal Section 31 of Article XVI of the Constitution."

Sec. 3. The Governor of the State of Texas shall issue the necessary proclamation for the election and this Amendment shall be published in the manner and for the length of time as required by the Constitution and laws of this State.

"FOR the Constitutional Amendment providing for assistance to and/or medical care for the: (1) needy aged; (2) needy individuals who are permanently and totally disabled; (3) needy blind; and (4) needy children and the caretakers of such children; authorizing the Legislature to cooperate with the Government of the United States in providing assistance to and/or medical care on behalf of such needy persons, and in providing rehabilitation and any other services included in the Federal legislation providing matching funds to help such families and individuals attain or retain capability for independence or self-care, and to accept and expend funds from the Government of the United States for such purposes, and to make appropriations out of State funds for the purpose of providing assistance to and/or medical care and rehabilitation and any other services included in the Federal legislation providing matching funds on behalf of such needy persons; providing that the amount expended out of State funds to and/or on behalf of individuals shall not exceed the amounts that are matchable out of Federal funds; providing that the total amount of such assistance payments and/or medical care payments out of State funds shall not exceed the amount that is matchable out of Federal funds; provided that if the limitations and restrictions herein contained are found to be in conflict with the provisions of appropriate Federal statutes as they now are or as they may hereafter be amended, to the extent that Federal matching money is not available to the State for these purposes, then and in that event the Legislature is specifically authorized and empowered to prescribe such limitations and restrictions and enact such laws as may be necessary in order that such Federal matching money will be available for assistance and/or medical care for or on behalf of needy persons; and providing further that the total amount of money to be expended per fiscal year out of State funds for assistance payments only to recipients of Old Age Assistance, Aid to the Permanently and Totally Disabled, Aid to the Blind, and Aid to Families with Dependent Children shall never exceed Sixty Million Dollars (\$60,000,000). Providing that nothing in the Amendment shall be construed to amend, modify, or repeal Section 31 of Article XVI of the Constitution."

"AGAINST the Constitutional Amendment providing for assistance to and/or medical care for the: (1) needy aged; (2) needy individuals who are permanently and totally disabled; (3) needy blind; and (4) needy children and the caretakers of such children; authorizing the Legislature to cooperate with the Government of the United States in providing assistance to and/or medical care on behalf of such needy persons, and in providing rehabilitation and any other services included in the Federal legislation providing matching funds to help such families and individuals attain or retain capability for independence or self-care, and to accept and expend funds from the Government of the United States for such purposes, and to make appropriations out of State funds for the purpose of providing assistance to and/or medical care and rehabilitation and any other services included in the Federal legislation providing matching funds on behalf of such needy persons; providing that the amount expended out of State funds to and/or on behalf of individuals shall not exceed the amounts that are matchable out of Federal funds; providing that the total amount of such assistance payments and/or medical care payments out of State funds shall not exceed the amount that is matchable out of Federal funds; provided that if the limitations and restrictions herein contained are found to be in conflict with the provisions of appropriate Federal statutes as they now are or as they may hereafter be amended, to the extent that Federal matching money is not available to the State for these purposes, then and in that event the Legislature is specifically authorized and empowered to prescribe such limitations and restrictions and enact such laws as may be necessary in order that such Federal matching money will be available for assistance and/or medical care for or on behalf of needy persons; and providing further that the total amount of money to be expended per fiscal year out of State funds for assistance payments only to recipients of Old Age Assistance, Aid to the Permanently and Totally Disabled, Aid to the Blind, and Aid to Families with Dependent Children shall never exceed Sixty Million Dollars (\$60,000,000). Providing that nothing in the Amendment shall be construed to amend, modify, or repeal Section 31 of Article XVI of the Constitution."

Sec. 3. The Governor of the State of Texas shall issue the necessary proclamation for the election and this Amendment shall be published in the manner and for the length of time as required by the Constitution and laws of this State.

Deck's DIDACTICS

by Deskins Wells

It says here that Sen. Ralph Yarborough is provoked at Governor John Connally for what Yarborough calls Connally's action in holding up the anti-poverty program in Texas. Yarborough is the sponsor of a bill in Congress that would remove the power of the Governor to veto such projects.

On the other hand, Gov. Connally says he has no apologies to make over his handling of the program—he wants the program to aid whom it is supposed to help, "the poor people of Texas." The Governor undoubtedly has a very clear picture of the mess in San Marcos. That is the camp where five Negroes from Chicago were located and who shot two military policemen when the servicemen resisted armed robbery. In another statement Gov. Connally described the poverty program as a prospective boondoggle fraught with the possibilities of scandal. The Governor is so right.

The improvement that is being made on the old Lowrie building by James Doneghy and that which will be made on the old Lederer building by Sandy Parsons will give West Avenue a bright and shining look from 8th street to 10th street. The only remaining improvement that needs to be done in the entire two blocks will be the front of The Wellington Leader. All the other places of business have been refurbished, remodeled or made more modern. These old buildings have a sturdiness of construction that is not matched by any of the structures that have been erected in the last 25 years.

We need rain just as we always do at this time of the year; but most of the crops are holding up remarkably well and we could make another excellent crop. Right now many thoughtful farmers are far more concerned over what kind of a farm bill Congress may pass than they are over the condition of the growing crops. It has not passed yet but if the proposed bill passes in its present form we are going to be up against something we have not encountered before.

It seems like the summer has just started; but the facts are that another school year is at our doorstep. It is hard to realize; but it is time for the merchants to start displaying their back-to-school merchandise.

Here is a clipping from Harold Hudson's column in the Ochiltree County Herald at Perryton:
We have always been awed by people with a scientific turn of mind, and those friends of ours who could work algebra problems easily and quickly while we struggled with them always were a marvel to us. But there is no getting around the fact that this is a scientific age and a mechanical age and an age when mathematics is in demand. Even so, we were startled the other day to read about one field where a new college graduate, with only a bache-

lor's degree, can step into a job paying \$30,000 a year. This field is the field of astronomy, the study of the stars, a scientific field not to be confused with astrology, which is the study of horoscopes and just one step removed from humbuggery.
But astronomy is a rapidly growing field of science, accelerated by the boom in space travel. A fellow named Dr. Donald Howard Menzel, astro physicist and head of the astronomy department at Harvard University said in a speech recently that the top graduates in astronomy this year took jobs paying \$30,000 a year and that the low man on the totem pole in the 1965 graduating class has a starting salary of \$18,000 a year. These salaries are for graduates with only bachelor's degrees. A man with a Ph.D. in astronomy can write his own ticket.

I presume it is too late to start trying to train James Sullivan for one of these high paying jobs and besides I am afraid he would be no good at such an occupation even if he had started in time. Last June I wrote about it being a good time to get out under the stars and observe such constellations as the Great Bear. James did sit out one evening until past midnight and he claims that all he could see was the Big Dipper.

If you like to watch the stars, and who doesn't even if they don't know their names, August is a good time to observe the Herdman, Northern Crown, Lyre, Swan, Hercules, and Little Fox. And August 11 is about the time to look for the Perseids—the shooting stars that come in August each year.

I regret that we will not be here for the reunion of the ex-students of Wellington High School; but we will be on our way back to Houston by then. This time we will get to see a baseball game in the Dome.

Mrs. Fuson Wins \$100

Mrs. Frank Fuson was the winner of \$100 Tuesday afternoon, Aug. 3 in the Shurline Royal Recipe Sweepstakes. She won on cards received with groceries from Lewis Grocery.

Mrs. T.W. Kesler

went to California two years ago.
Born May 11, 1879 at Omaha, Nebraska, she was Miss Kate Holloway before her marriage to Mr. Kesler on Jan. 22, 1908 at Boones Mill, Va.
She was a member of the Baptist Church and a talented musician.
Mr. Kesler preceded her in death in 1950.
Survivors are two sons and five daughters: Ralph Kesler of Northridge, Calif.; Darrell Kesler of Panama City, Fla.; Mrs. Ethel Jordan and Mrs. Ruby Chambers of Amarillo; Mrs. Frances Copenhaver of Woodland Mills, Calif.; Miss Clara Kesler of Santa Monica, Calif.; and Mrs. Lucy K. Roy of Darby, Kan.
Also surviving Mrs. Kesler are a sister, Mrs. Charles Moss of South Pasadena, Cal., 26 grandchildren, and 14 great grandchildren.
Two sisters-in-law live here, Mrs. J. W. Chapman and Mrs. W. S. White, as does a cousin, Mrs. Clarence Kesler.

Want ads get results.

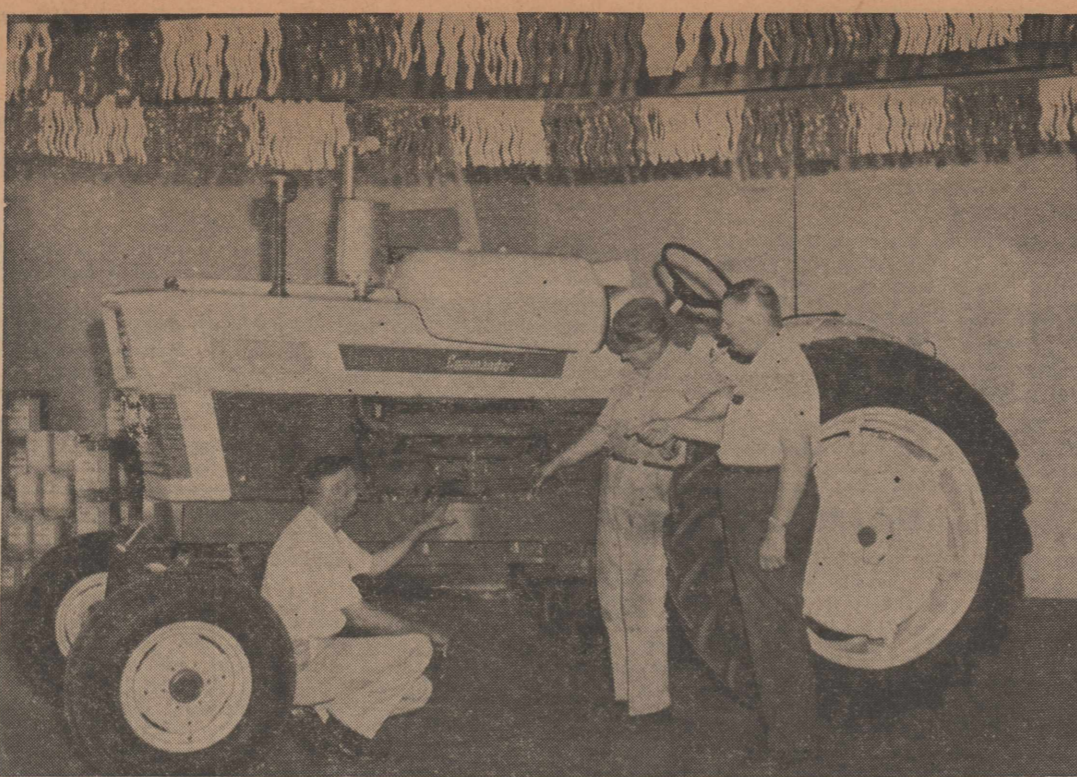

STANDING BIG AMONG THE FORDS

The biggest tractor of the entire line is Ford's 6000, displayed here during the grand opening at Shira Ford Tractor Company Friday and Saturday, July 30 and 31. The size of the tractor can be measured by the men

beside it. Kneeling is Guy Lindley and next is Gabe Wright. The two operate Shira Ford Tractor Company here. At right is Erve Lauche, district manager for Ford Tractor division, with headquarters in Amarillo.

Shira Tractor Names Winners

Approximately 150 friends from the Wellington trade area visited the Shira Ford Tractor Company on its grand opening Friday and Saturday, July 30 and 31.

On display were Ford tractors in a variety of sizes, ranging from the big 6000 line to the small 2000 series. And those around Shira Ford Tractor Company jokingly remarked that they had one even smaller—the toy tractor that is a faithful copy of its real-life brother.

Four door prizes were awarded. The first prize was a table radio that went to David Phipps; second, a portable food mixer, won by Marvin Knoll; a transistor radio that went to Jerry Scott; and a toy tractor won by Mrs. Ralph Owens of Dozier.

Greeting the guests were Erve Lauch of Amarillo, district representative for Ford's tractor division, Guy Lindley and Gabe Wright, who operate the Wellington business. They explained the Ford tractors on display and showed a film that told even more about the line.

Unable to attend the grand opening of their own business were Ellwood and Lora Shira of Wheeler, the owners. Mrs. Shira underwent surgery in an Amarillo hospital only a few days earlier.

"A number of Wellington business men helped us with the opening, and we appreciate every bit of this neighborliness," said Lindley.

REDUCED RANK

After serving as president, John Quincy Adams was elected to the House of Representatives in 1830 and served for 17 years.

The first definite mention of grape wine is found in a Mesopotamian manuscript of 2100 B.C.

Lynn Bourland Gets Scholarship

Miss Lynn Bourland has received a Sears Roebuck Scholarship to study in the field of home economics. It is valued at \$300.

Miss Bourland was graduated from Clarendon Junior College this summer. She will enroll in Texas Technological College, Lubbock, in September as a second semester freshman.

The daughter of Mr. and Mrs. Fred Bourland of Quail and Clarendon, she was named Young Homemakers Little Sister at the state convention earlier this year and in August she will attend the Attorney General's Youth Conference.

Elberts Visit States West

Mr. and Mrs. Howard Elbert returned home Monday after a two weeks vacation spent in three states.

They first went to Denver, Colo., where her brother, Al Glenn, joined them. They spent a week with him at his cabin near Central City, Colo. While there they went sightseeing every day.

After leaving Colorado the Elberts went to Dallas to visit their daughter, Linda Kay. The next stop on their trip was Abernathy, where they visited his brother, Mr. and Mrs. Cecil Elbert.

From Abernathy Mr. and Mrs. Elbert went to Lovington, N.M., where they were guests of their son, Mr. and Mrs. Dickie Elbert for several days.

Bond Sales Total \$61,484

J. T. Forbis, chairman of the Collingsworth county savings bonds committee reports that E and H savings bond sales in the county totaled \$61,484 for the first 6 months of 1965. This is 56% of the 1965 goal. June sales for the county were \$1,908.

Texas sales were \$74,878,953 for the first 6 months of the year, and 49% of the yearly goal has been achieved.

Boll Weevil

—from page one
Helmets urged farmers to consult the county agent's office if they think they have an insect problem.

"We cannot make a blanket recommendation for control of cotton insects because every farm has a different situation and will need to approach the insect problem in accordance with its needs," he pointed out.

Want ads get results.

DO YOU KNOW...
that American-Amicable has a self-completing Educational Fund for your child's college education?
American Amicable
LIFE INSURANCE COMPANY
EXECUTIVE OFFICES, WACO, TEXAS
1800 Graham Wellington, Texas 447-2661

Welcome Home, Exes To a Carefree Reunion

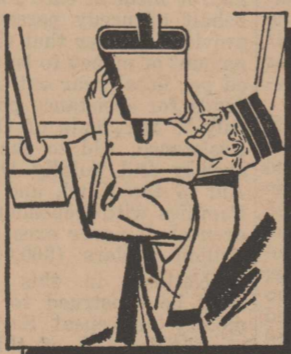

It's good to see so many WHS exes walk the streets of Wellington again . . . sharing in memory the many experiences that have gone into the traditions that surround our school.

Make this a carefree weekend. Bring your car in for one of our complete service jobs.

Come in and we'll share the memories with you. The teachers and friends and rivals, the tragedy and the triumph of youth — all flash across our mind's eye this week end.



Langford Texaco
Highway 83

Scout Executive Tex McCoy Goes To Houston

An announcement was made this week by John Brewer, scout executive of the Adobe Walls Council, Boy Scouts of America, of the transfer of Lewis R. "Tex" McCoy to Houston.

McCoy has been a member of the Adobe Walls Council staff nearly four years, serving the Comanche District Donley, Hall, Collingsworth and Wheeler counties. In addition to his district responsibilities, McCoy was camp director of Camp Kiowa for three years.

The McCoys lived in Pampa where Mrs. McCoy was a teacher in the Horace Mann Elementary School. They were active in the First Presbyterian Church, and Tex was a member of the Shamrock Lions Club.

The new assignment will be an advancement, serving a district in a metropolitan area with a staff of 41 professional Scouters. McCoy will assume his new duties on Sept. 1 in Houston.

Before reporting to his new assignment the McCoys will attend the Region 9-Texas, Oklahoma and New Mexico—regional training conference at the University of New Mexico in Albuquerque. There will be over 500 professional Scouters and their wives attending this conference the last week in August.

Want ads get results.
CARE
For Those You Love
Thomas Nursing Home
1200 Fifteenth St. Wellington, Texas

Mrs. Shipley Returns Home

Mrs. Mary Shipley has returned home after a three weeks vacation spent in San Angelo and California.

She first visited with two sisters and a niece, Mrs. Lena Tarrant, Mrs. Bonnie Atwood and Mr. and Mrs. Eddie Mulenix and Norman in San Angelo.

The group accompanied Mrs. Shipley to California where

they all visited relatives. On their return trip they toured Prescott National Forest. In Wellington they were guests of Mrs. Shipley's daughter, Mr. and Mrs. Ed White, Landy and Joe Ed.

ATHLETE'S FOOT GERM HOW TO KILL IT. IN ONE HOUR.

T-4-L must stop the itch and burning or your 48¢ back at any drug store. In 3 to 5 days, infected skin sloughs off. Then watch HEALTHY skin appear! NOW at PARSON'S DRUG.

Locklear Roofing Company

All Types Roofing All Work Guaranteed

We Apply Composition Shingles
235 lbs. shingles are bonded in writing for 15 years.

Prices start at \$14⁰⁰ per square

Call or Contact us
Phone MU 8-2194 or MU 8-3464
HOLLIS, OKLAHOMA

There's No Vacation for . . .

Office Supplies

Check your summer office supply needs . . . then choose from the big stock at The Wellington Leader . . . the area's most complete office supply store.



Webster's Collegiate Dictionary

A must for college students . . . or for the home.



Cellophane Tape and Holders

Adding Machine Paper Clip Boards



Staplers and Staples — Regular or Heavy Duty

NEW FOR THE OFFICE!

Label Makers

Permanent identification for machinery, equipment, office and home supplies. You've been asking for this.

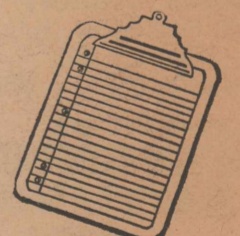
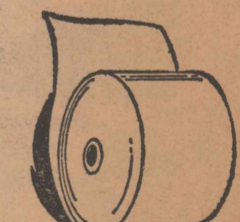

- Manila Envelopes, all sizes
- Felt tipped pens — fine, medium, heavy point.
- Pencil Sharpeners, vacuum base.
- Register forms.

Quick Service on Special Orders

Wellington Leader

TOP O' TEXAS RODEO

PAMPA, TEXAS.
August 11 - 14
- 8:00 p. m. -

Dancing Nightly to
Lou Walker and His Western Playboys

FOR RODEO TICKETS
— Phone MO 4-3241 —

STREET PARADE
Wednesday, August 11 — 3:00 p. m.

Wellington Leader

SECTION 2

Volume LVI

Wellington, Collingsworth County, Texas, Thursday, August 5, 1965

Number 3

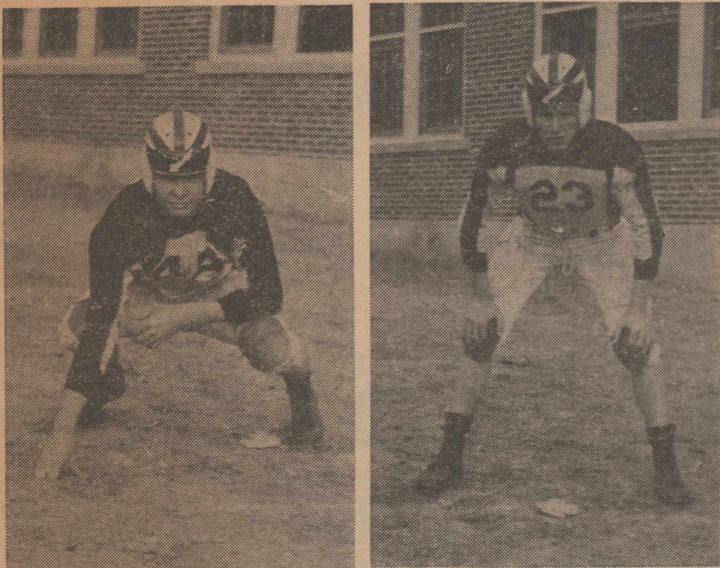
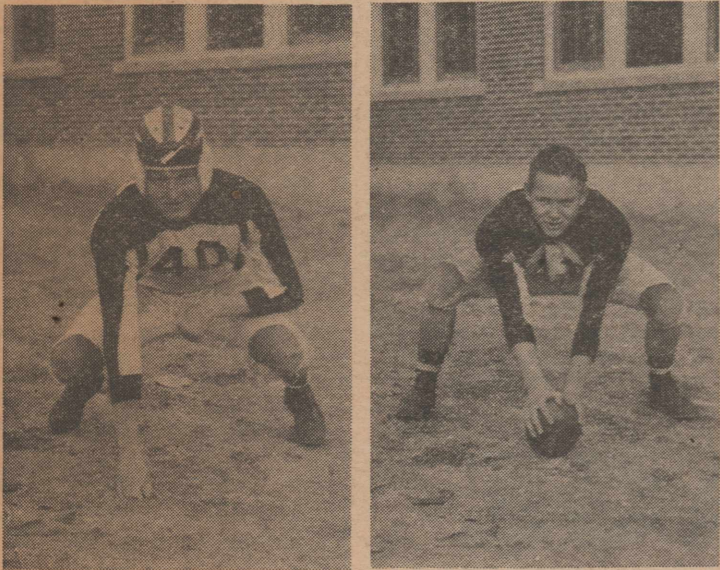
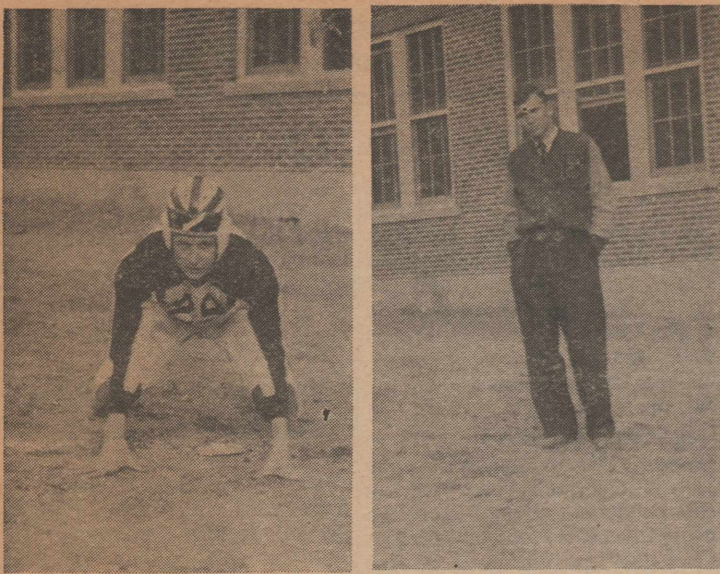

SKYROCKETS

The only two of this group of 1940 Skyrockets who remain in Wellington are in this panel . . . and no two of the others are living in the same state. In the top row are Leroy Jones, left, of Wellington, and Coach John Williams of Dallas. Center, Ray Sisk, left, of Hot Springs, Arkansas, and W. D. (Dub) Aldridge of California. Bottom, Herbert Bearden of Wellington, left, and Jess Young, Jr., of Altus, Okla.



THE SKYROCKETS—25 YEARS AGO

These were the Skyrockets 25 years ago, the 1940 team coached by John Williams and Lwood Dow. The pictures came to light recently when James Doneghy bought the old Rock Lowrie building at the southwest corner of the square and had it cleaned out for remodeling. The late Elroy Cooper presumably made the pictures, for he had a photographic studio in the building for a number of

years. In this section, from left, are Coach Dow, whose present address is not known here; the Wallace twins, Meryl of Huntington, W. Va., and Evnyl of Phoenix, Ariz; Robert Baumgardner of Brownfield and Junior Melton of Panhandle. There were other members of the Skyrockets, but these are the only pictures in the group found.

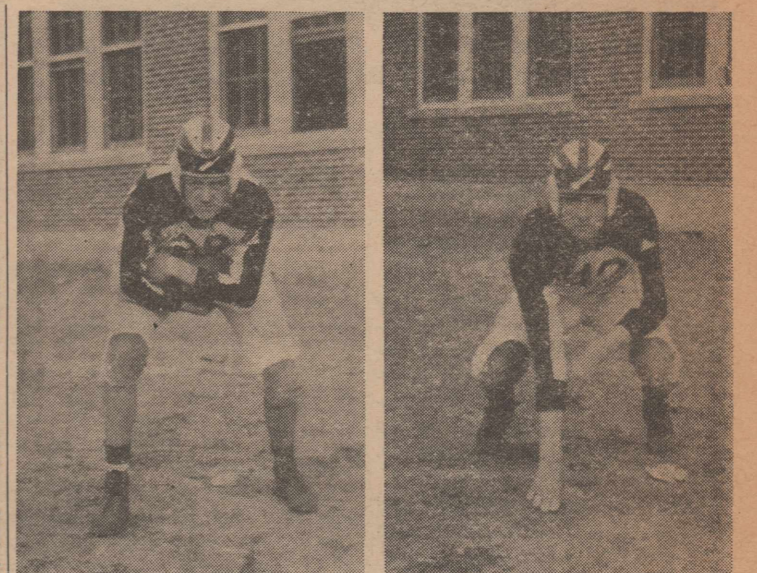
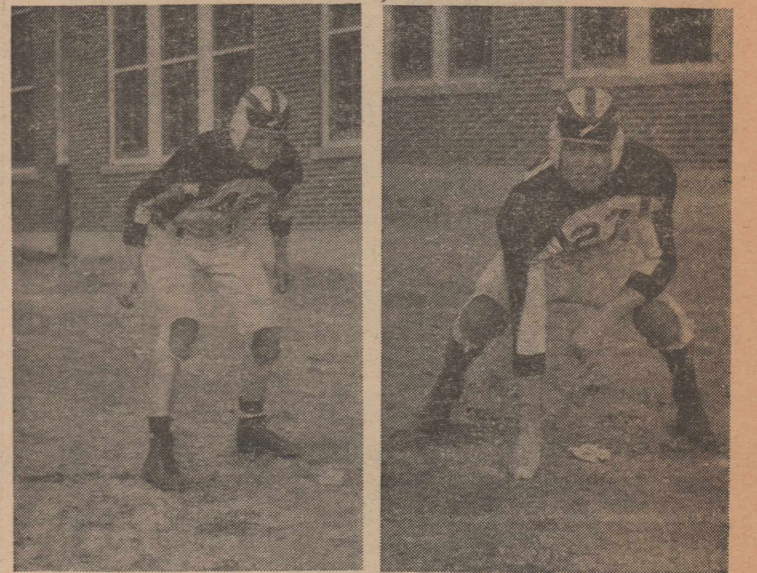

MORE ROCKETS

The Skyrockets of 25 years ago seem almost scantily clad when they are compared to the present team, heavily padded and equipped with protectors. In the top row, from left, are James Driskill of the Long Beach, Calif., area, and Windell Brewer of Kansas City; center, Olen Goodner, left, who was killed in action during World War II, and Leo Thompson of Del Rio. Bottom, L. E. Gribble, left, of Newport Beach, Calif., and James Williams of Pasadena, Texas.

Bible School Opens Monday at City Church

A Bible School will begin at Fundamental Baptist Church, 9th and Floydada Streets, Monday, Aug. 9, the Rev. J. E. Young, pastor, announced.

It will continue through Friday, Aug. 13 with classes from 9 to 11 a.m. each day.

The children will engage in Bible study and handwork. All children of the area are invited to attend.

Enrollment will be held at the church Saturday, Aug. 7, from 3 to 4 p.m., and a picnic for all children will be on the closing day, Friday.

This Bible School was originally scheduled early in the summer but was postponed after Rev. Young was injured in an accident.

Belgium's most important natural resource is coal.

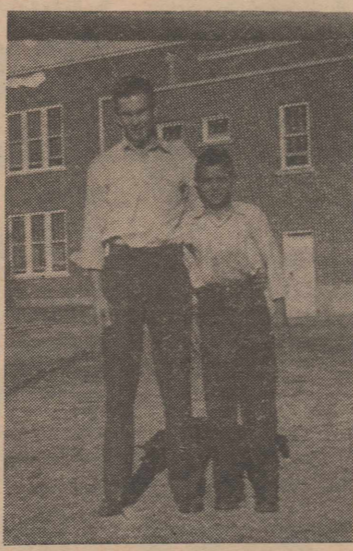

Long and Short Of It

Managers of the 1940 Skyrocket team were tall Denzil Ingram, now of Wichita Falls, and short Dan Bevers, who calls Amarillo home.

The word "democracy," is Greek in origin, and means, literally "rule of the people."

Arnett School Opens Term August 27

The Arnett school will open the 1965-66 term on Friday, Aug. 27, Supt. Bob Copeland announced this week.

With one exception, the facility is complete and Copeland said he is still hunting an English teacher.

New to the system this year is Larry Palmore, who will be principal and junior high coach. Palmore grew up at Vinson but he has been teaching in Colorado. He was graduated from Southwestern State College, Weatherford, Okla.

The Rev. Maurice Moore, pastor of the Church of the Nazarene in Dodson, was added to the faculty to teach music.

Other teachers are Larry Powers, high school coach and social studies instructor; Jimmy Downey, commerce; Mrs. Edith Carter, fifth and sixth

Montague in Viet Nam

First Sergeant R. S. Montague, Jr., is now serving with an Army unit in Viet Nam, his sister, Mrs. Jake Leach, said this week. He has been assigned to the Pentagon in Washington, D.C., for several years.

Sgt. Montague and his wife, Joyce, visited his mother, Mrs. R. S. Montague, and Mr. and Mrs. Leach earlier in the summer.

The Wellington soldier is due to be in Viet Nam a year and his wife will remain in Washington during that time.

grades; Mrs. Ardena Garrison, third and fourth grades, and Mrs. Gladys Robertson, first and second.

In addition to his administrative duties, Copeland teaches history.

Stage coaches with the body slung in straps were first built in the 16th century.

Let Us Handle Your Milo

We are now ready to handle your 1965 grain crop. We have ample storage to take care of your needs and can handle your milo in the manner you select.

Top Market Prices

We will buy your grain outright paying top market prices at all times.

Government Storage

If you want to put your milo in the Government loan we can handle it efficiently and promptly.

Individual Storage

If you desire we can provide you with individual storage and you do not have to either sell it or put it in the loan at the present time. This will enable you to store it for use as feed or to dispose of it in any manner you may desire at a later date.

Singley Mill & Elevator

Phone 447-2034

Full Banking Service

Welcome, Ex-Students

We invite you to come to see us when you attend the Ex-student Reunion this Friday and Saturday.



Recordak System in case you lose your canceled check.

One Stop For Every Banking Need

- Checking Account
- Safety Deposit Boxes
- Night Depository
- Personalized Checks
- Cashiers Checks
- Travelers Checks
- Bank Drafts
- U.S. Savings Bonds
- Farm Loans
- Livestock Loans
- Auto Loans
- Business Loans
- Personal Loans
- Home Repair Loans
- Insured Loans
- Appliance Loans

Wellington State Bank



DOUBLE EXPOSURE—Meet Joan and Jane Ryba, hostesses of National Parachuting Championships in Las Vegas this June.

Hunt Sings in Wayland Choir

PLAINVIEW. — Glenn Ray Hunt, son of Mrs. Floyd Teutsch, Dodson, has been again selected for membership in Wayland Baptist College's International Choir, according to an announcement from James D. Cram, director.

Hunt, a senior English and biology major, sings tenor with the widely-traveled group. Membership is based on highly competitive auditions.

A 1962 graduate of Dodson high school, Hunt holds membership in Sigma Tau Delta, national honorary English fraternity, Phi Mu Alpha Sinfonia, national honorary music fraternity for men, and Alpha Psi Omega, national honorary dramatics fraternity. He appeared in two campus dramatic works during the last year, "The Fantasticks" and "Julius Caesar."

Stock Disease Spares Deer

SAN ANGELO. — Five years research in the Texas Panhandle failed to disclose any evidence of brucellosis in the 615 antelope, barbary sheep and white-tailed deer checked for the disease, according to Texas Parks and Wildlife department biologists.

Leptospirosis, an abortive disease occurring throughout Texas, has long been suspected in Panhandle antelope herds but 40 kidneys collected afield and analyzed at Texas A&M University's veterinarian school gave a clean bill of health to the antelope herd.

Tentative plans for the 1965-66 school year includes an appearance by the Choir at the New Mexico Baptist Convention, a four-day tour to the Dallas-Fort Worth area, and a week's tour to points in New Mexico and Colorado.

County Gets \$1,302,928

ASC Committees Will Be Chosen Sept. 8

Slates of nominees for membership on ASC community committees soon will be established at the ASCS county office. The present ASC committee is making a special effort to encourage the greatest possible participation of eligible voters in the election. Any local resident who is eligible to take part in an ASCS farm program may vote and may hold office as a committeeman regardless of race, color, creed or national origin, said W. C. Harwell, county chairman.

The election will be held by mail. Ballots must be post-marked or returned in person not later than 5 p.m. on Sept. 8, 1965 to the ASCS office in order to be counted.

Each community election will choose three community committeemen and two alternates. The chairman, vice chairman and third regular member of the elected ASC community committee will also serve as delegates — and the alternate committeemn will serve as alternate delegates — to the county convention to be held soon thereafter. The ASC county committee will be chosen at the convention.

Harwell said today that farmers who are eligible to vote in the committee elections also have the right to nominate as candidates for committee membership any farmer who is eligible and willing to serve. Such petitions, each one nominating one farmer and signed by six or more eligible voters, may be filed at the county office any time before Aug. 18. Eligible voters may sign as many petitions as they wish.

Additional nominations may be made by the incumbent ASC community and county committees.

"We want the best men available to serve on our ASC committees," Chairman Harwell declared, "because the committee system is the backbone of farm programs — those dealing with conservation of soil and water, as well as the price support activities for various commodities. In the last few years, the farmer-elected committee system — unique in the history of agriculture — has been studied intensively by a committee of farm and public administration experts especially appointed by the Secretary of Agriculture for that purpose. The system not only has been retained, but has been greatly strengthened."

Here in Collingsworth County, Harwell points out, 85% of the farmers took part last year in one or more programs administered by the ASC committee. Funds disbursed under the committee's supervision last year amounted to \$1,302,928.51. Of this amount, \$10,308.31 was for price support loans aimed at increasing market returns above what farmers would receive on an unsupported market. Included in the price support program in this county are such major commodity programs as wheat, grain sorghum, and others.

Last year also, 24,564 acres of farmland were improved under the Agricultural Conservation Program cost-sharing arrangement. This cost \$69,188.54 with about half coming from the participating farmer, the balance from ACP.

"So you can see that ASC committeemen in Collingsworth

Good News for Texas Pecans and Peanuts

Well, they're "squeezing" the peanut to make it sell better in Texas. And they've developed another new pecan variety that produces large, attractive nuts of high quality.

Both of these scientific strides are good news for pecan and peanut growers whose crops are worth about \$28 million annually to Texas' farm economy. The new pecan variety has

County are in effect board members of a big business," the chairman continued. "This points up the urgency in getting out the greatest possible cross-section of farmers in the community elections."

"A farmer eligible to vote in the committee elections," according to the chairman, "is generally a farmer who is eligible to take part in one or more of the national farm programs which the ASC committee helps to administer. A per-

son eligible to hold office as a committeeman is a local resident who is eligible to vote in the election and who meets other qualifications. Further information on these and other qualifications may be obtained from the ASCS county office. In general, these rule out employees of the Department of Agriculture, holders of elective office, and persons who have been dishonorably discharged from a military service or removed from office for cause."

been named "Mohawk," developed by plant breeder L. D. Romberg, a USDA researcher stationed at Brownwood, Texas. The Mohawk is exceptionally early maturing for a variety that produces large nuts. At Brownwood, the shucks begin to open about Oct. 1. Parents of the new pecan tree are the Success and Mahan varieties which are adapted to most of the pecan belt.

Mohawk may be a significant addition to the many varieties of pecans grown in the state which average a production worth about \$8 million a year.

Information on sources of budwood may be obtained by writing to Mr. Romberg at the U.S. Pecan Field Station, P. O. Box 538, Brownwood.

THE WELLINGTON (TEXAS) LEADER
Thursday, August 5, 1965

U.S. Pecan Field Station, P. O. Box 538, Brownwood.

The Peanut—which is a larger cash crop for Texas farmers—may get a boost in sales by a process which makes them more nearly "non-fattening." The "new look" in peanuts is a processed product which has 80% less oil and only three-fourths of the calories of the old fashioned kind.

Although the peanut crop in Texas is worth something like \$20 million each year, we are still producing them faster than people want to eat them. The "low fat" peanut may be the answer.

The processing procedure is simple—and still retains the original good flavor and high protein content. Shelled nuts are brought to proper moisture content and pressed in a hydraulic press to remove most of the oil, which constitutes about 50% of the peanuts' weight. The pressed kernels are flat and misshapen but they return to their original shape and size when soaked in water. Salt, sugar, spices or other flavorings can be added

during this "reconstitution" period.

Agriculture Commissioner J. C. White said both products would be a part of his department's new marketing program set for this fall.

University to Expand American Studies Program

The University of Texas in September will expand its American Studies Program. Dr. William Goetzmann, director, has announced. Students in the program will take seminars on "America as a Civilization," "America's Cultural Heritage," "The American Character," "The Individual and the Culture" and a senior research seminar. Each will also have a concentration of courses in anthropology, art, English, economics, geography, government, history, philosophy, psychology or sociology.

Alfalfa, native to Asia, did not reach this country until 1850.

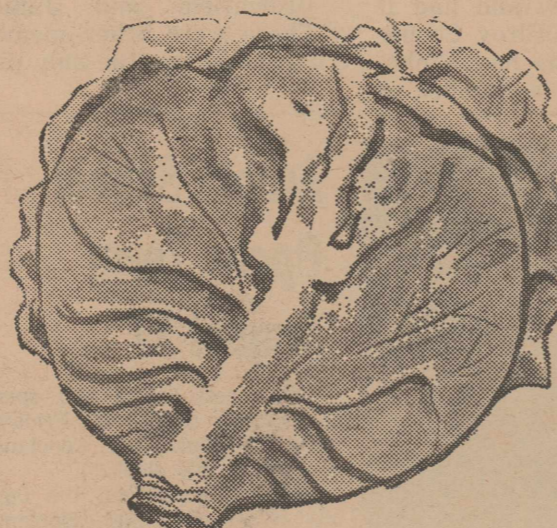

- GREEN **CABBAGE** Pound — **5¢**
- CELLO **TOMATOES** Package — **19¢**
- LARGE **BANANAS** Pound — **10¢**
- RED **POTATOES** 10 Pounds — **59¢**

- SUGAR** Holly 5 Pounds **49¢**
- FAB** Giant Size **49¢**
- Ice Milk** Big Dip 1/2 Gallon **49¢**

New PEANUT BUTTER

Jif

18 OZ. JAR Only

59¢

CAKE MIX

3 FOR \$1.00

- Shurfine TEA, Orange Pecoe, 1/4 lb. **29¢**
- R C COLA — 3 Cartons **89¢**
- "Style" HAIR SPRAY **59¢**

Vienna Sausage Shurfine 5 for **\$1.00**

ROUND Steak USDA Good Pound **79¢**

Pork Chops Lean Cut Pound **59¢**



Bacon Wright's 2 Pounds — **\$1.49**

Franks Armours, All Beef Pound — **59¢**

Toilet Tissue Soflin 10 Rolls — **69¢**

Energy LIQUID Giant Size — **49¢**

Owens & Scott Super Market

3 Lbs. — **79¢**

Crisco

4¢ OFF

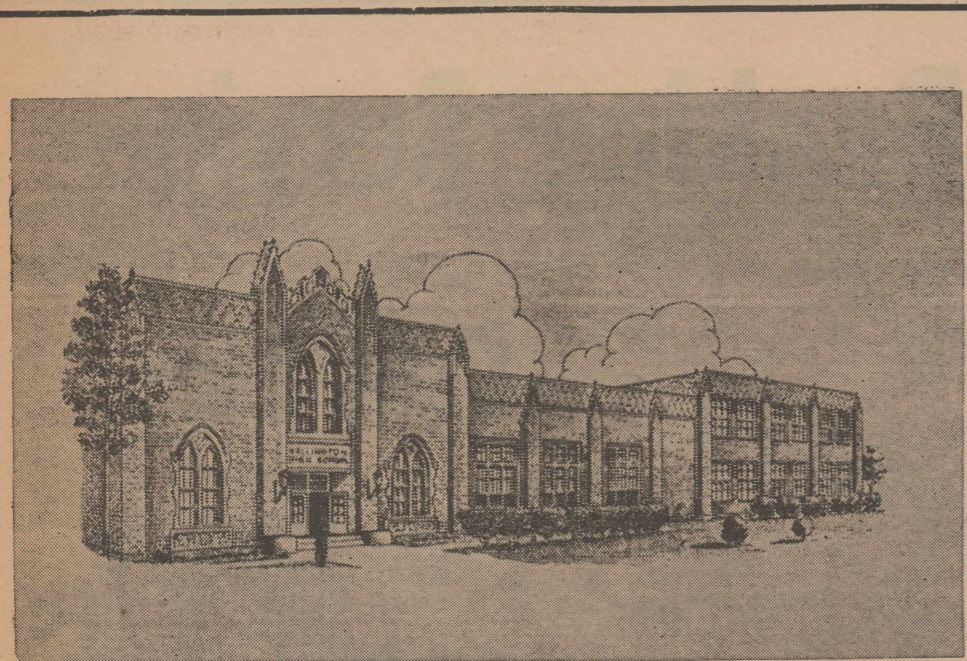

Welcome Exes Welcome Home

The rich yield of Collingsworth is many things . . . the crops from our soil, the livestock from our pastures.

But there is another yield of Collingsworth, the richest of all. It is the men and women who grew up here, attended Wellington Schools, and then went on to places of responsibility and leadership.

These are productive people, interesting people and active people. These are the ones who will come home this week end to join others, as productive and as forward looking, yet who remain here. We Welcome You Home to Wellington!

City State Bank

In Wellington

Over 55 Years Dependable Banking Service

Member Federal Deposit Insurance Corporation

LP Gas

Holtons Will Hold 5-Day Festival to Introduce New Brand Symbol

Tuesday, August 10 is opening day of the big 5-day Festival open house at Homer & Howard Holton's. "We're going all out to show folks how they can enjoy the convenience of modern LP-gas living — no matter where they live," according to Howard Holton.

The Festival idea was sparked by the new LP-gas brand name—Gulfgas. A new brand-name symbol will be introduced during the Festival.

The Holtons plan to entertain hundreds of town and farm families during the five-day period. Each homemaker will receive a set of shatter-proof tumblers. In addition, there will be a drawing for at-

tractive gifts—including a 50-piece set of stainless flatware, Powerhouse drill, set of bathroom scales, and Teflon cookie sheet.

"The doors will be wide open to everyone in the community," according to Homer Holton. "We'd like to have everybody drop in."



UP, UP AND AWAY—New Yorker Barry Rowars seems to be reaching for the top of the Woolworth building during a trampoline demonstration.

Second Pedigree for Breeding Cattle Used

COLLEGE STATION—Buyers at breeder beef cattle sales will soon be studying two pedigrees instead of the usual one.

A growing trend in Texas and other states is to supplement the standard family tree information with a production or performance pedigree that more accurately describes the animal's real breeding value. Such pedigrees are production records based on actual performance.

L. A. Maddox, Extension Service animal husbandman in the Texas A&M University Animal Science Department, looks for the practice to become common in the near future.

"Ten years from now, very few breeder sales will operate without this information for the buyers," he predicted. "With this kind of data, the buyer can come nearer evaluating what a young bull, for example, is capable of than ever before. It's better than relying on an ancestor pedigree."

Several major sales in Texas have used the system in the past few years, the most notable recent one being the Ninear Santa Gertrudis Sale at Comstock, Texas, in 1963. Thirty head averaged \$18,210, with the top bull going to the King Ranch at \$58,000. Maddox said the usual information in a production pedi-

gree includes weaning weights of sire, dam and calves; gaining ability of sire and calves, complete fertility data on dams and carcass information from a random sample of a bull's calves.

He added that breeders can gather such records on their herds in several basic ways:

(1) All major breed associations have their own performance testing programs.

(2) The Performance Registry International of Denver,

Colo. This is the oldest organization which has accumulated production records for breeders. It was established in Texas in 1954 at a time when breed associations were hesitant about value of production records.

(3) The Texas Agricultural Extension Service offers help through local county agents. Agents have been working with breeders for the past 12 years.

(4) Some private consulting firms offer the service.

Classified Ads Get Results.

St. Joseph's Hospital Notes

Eugene Thomas Vernon, medical, July 26 to 28.

Danny Bart Patterson, 7-year-old son of Mr. and Mrs. Virgil Patterson, surgical, July 27 and 23.

O. E. Rogers, traumatic surgery, July 27 and 28.

Mrs. Loren Thompson, medical, July 27 to 31.

Mrs. H. E. Bell of Quail, medical, July 27 to 31.

Mrs. Ada Gladney, traumatic surgery, has been a patient since July 28.

Mrs. Bernice Jefferson, medical, has been a patient since July 28.

Wood R. Coleman of Dozier, medical, July 29 to 31.

Charles B. Cason, Sr., medical was admitted July 31.

Chester Fires, medical, was admitted July 31.

Buford Thomas, medical, was admitted Aug. 1.

Mrs. W. H. Lindley, medical, was admitted Aug. 1.

Mrs. John D. Smith, medical, was admitted Aug. 1.

Mrs. Nannie Masten, medical, was admitted August 2.

Mrs. Marie J. Brooks, medical, was admitted Aug. 2.

Patients admitted earlier and released since July 26 are:

Mrs. Ike Rogers, July 27.

Karen Kay Maxwell, July 28.

Mark Andrew Fourmentin, July 29.

Mrs. Barney Jones, July 29.

J. W. Hartman, July 31.

Mrs. Joanna Flint, Aug. 1.

W. A. Allen, Aug. 2.

Paw Swoons Over Pore Insect Swap

TYLER.—Some anxious moments about discovery in deep East Texas of a vinegaroon, far West Texas grandpappy of the ordinary scorpion, was aptly explained by a 16-year-old. He explained to his shaken father that he got the Texas-size insect in a trade for a chameleon with a far West Texas pen pal.

The ornery looking insect traveled first class in a match box, thanks to the postal folks. The man told the Texas Parks and Wildlife Department when he chided his son about releasing the super-pincher in the house, the lad picked it up and stuffed it in his shirt pocket.

Quartet Visits Raburn Library

BONHAM.—Mary Tingle, Malicia Juno, Mr. and Mrs. H. C. Templeton, all of Wellington, visited the Sam Rayburn Library in Bonham recently.

They saw the books, papers and historical mementoes collected by the late Speaker Sam Rayburn during his more than fifty years of service to his country.

The library also contains a replica of the office Mr. Rayburn occupied in the Capitol during the time he served more than twice as long as any other man as Speaker of the House.

There is no admission charge to the library. It is open to the public Monday through Friday from 10 a.m. to 4 p.m.; on Saturday from 1 p.m. to 5 p.m.; and on Sunday from 2 p.m. until 5 p.m.

Boston has the oldest subway system in America.



Hi Exes!

The DIXIE MAID, long a favorite of the high school set, will have a new look to many of you WHS Ex-Students.

In addition to our courteous drive-in service, we offer the best in Seafood, Lunches, Mexican Food and Home Made Pastries, all in our new location.

Park under the awning or come inside to eat and visit in our cool, new dining area.

The Dixie Maid

RESTAURANT-DRIVE-IN

1301 Houston

Mr. and Mrs. Doc Turner

Next week—5 days only

Gulfgas FESTIVAL

AUGUST 10-14



Come in. Find out how you can live better . . . enjoy more convenience for less . . . with clean-burning Gulfgas fuel.

FREE: Four shatter-proof tumblers for every homemaker. (Quantity Limited)

DRAWING: For door prizes . . . of 50-pc. stainless flatware; Powerhouse drill; Teflon cookie sheet; bathroom scale.

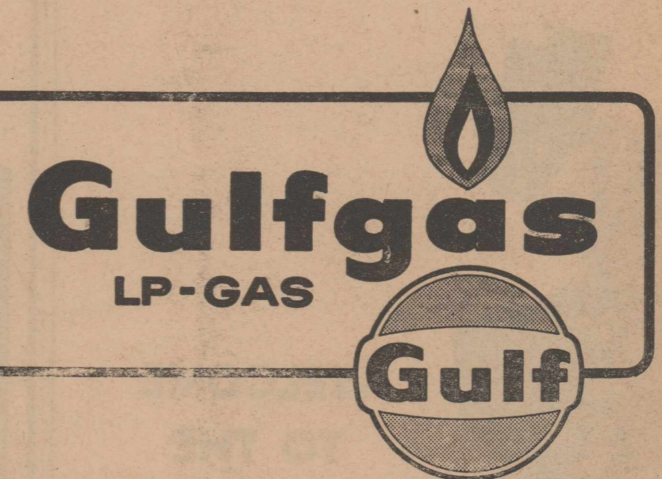

Homer & Howard Holton

1305 8th Street

Wellington, Texas

Phone 447-5858

Welcome Exes . . .

▶ You'll come back to much that is familiar . . . the same school so many of you attended . . . and the same school spirit. There'll be many to see you once you get your lessons . . . teachers you loved but who insisted that you get your lessons . . . the stores where you bought things dear to a high schooler's heart.

▶ Our store is one of these. Now, just as then, it is the place Wellington relies on for its drug needs . . . for its prescriptions.

▶ And at this point, we salute all of you who have graduated from Wellington High School and who have taken your place in the communities where you now live.

Parsons Drug

Sandy Parsons

Lyndon Crelia

WELCOME



Ex- Students of WHS

Come to see us while you are here for the Reunion Friday and Saturday

Homer & Howard Holton



LOOKING AHEAD

by Dr. George S. Benson

ON BEING RIGHT—SOMETIMES

The American Presidency, a complex enough position in the domestic and world power structure, requires continuous study and explanation. Add a complicated, many-sided personality of near-genius stature in some respects, like that of Lyndon Johnson, and you soon have material for more analysis than can be accomplished in a score of books.

Whatever it is that makes LBJ run, those matters are of prime interest today to every American, for all of us hope and pray that the most powerful figure in today's world of big decisions will have at least some of the right answers.

The British statesmen showed sympathy who recently observed that no matter what President Johnson does in sending or not sending Marines to preserve peace in such places as the Dominican Republic, he is always wrong.

This implies there may be a wide variance in what people think is the proper course, but surely the right course of action is not to be determined by whether it is a majority view, a minority view, or even whether anyone accepts it.

Everyone, for that matter, might be wrong. It is a whopping task to seek principle, but seek it he must.

One way to be sometimes right is to frequently change your position. The President has done this aplenty. If he seems to have no conclusive position of his own, it may be that he looks to future elections when voters also may have views that bear little resemblance to their present ones.

Suppose the President really wants to reduce "conflict in our national labor policy" by repealing the right-to-work laws. After nearly 20 years of Congressional activity for them he now goes on record against them.

The answer: he will require union backing in 1968 and such a need will not allow this pragmatic compromiser the convenience of his own beliefs.

There seems to be some political virtue in taking turns at pleasing various segments, then subtly changing or diluting the original direction so as to

please opposing elements. In his Dominican policy, the President at first showed a strong anti-communist position. Soon, however, this resolution appeared to be softened as his top foreign policy aide tried to develop coalitions that would bring into the government various radicals and doubtful elements, thus diluting the victory sought by the anti-communists who originally, seemingly, had the same goals as the U.S. Marines.

Another way to be right only occasionally is to advocate sound policies based on true principles, but only for limited applications to special sectors.

The President told the steel industry, for example, that only non-inflationary wage increases would help keep the economy in a sound condition.

Nothing is said about following non-inflationary policies elsewhere, for either the federal government or the nation as a whole. Instead, Congress is encouraged to go ahead and spend more and more, without apparently caring for the future stability of the economy.

Then, a president can pay political debts only to regret them, even if it means later changing what was wrong in the first place. Why top labor officials wanted to ban the braceros is mystifying in the first place. But it brought near disaster both to the braceros and the farmers, and then gave a taste to consumers when prices of vegetables zoomed.

The emergence of a Johnson who is always right would, considering the nature of man's fallibility, be expecting too much. Neither would we urge this politician's politician (nor any president) to sit in his rocking chair and wait in a state of suspended animation for the outcome of the opinion polls.

What most of us would like of an American President, and even of the majority party whose banner he carries, is the greatest possible measure of disregard for popularity and for pleasing everybody, along with a greater devotion to those basic principles that require no alteration to fit exigencies.

The ready abandonment of political advantage, the preference of being right over being elected, is what stands out so large in a Patrick Henry or a Henry Clay.



PECK OF FUN—Here's one dance that seems sure to catch on. It's the Letkis. Dancer Bonnie Hamilton and actor Gene Barry demonstrate.

4-H Enrollment Up; As Farms Decrease

It seems paradoxical that the number of 4-H youth engaged in agricultural endeavors is increasing although the number of U.S. farms is diminishing.

The agricultural program has the second highest enrollment nationally of some 40 project areas offered to 4-H Club members.

If the current upward trend continues, 1965 enrollment could well top the 950,000 mark. This prediction is based on last

year's figures of nearly 893,000 members reported by the Co-operative Extension Service.

Among the reasons for the upswing, 4-H leaders believe, is recent emphasis on science in 4-H projects and a quickening

of interest in working close to nature. The realization that 9 out of 10 farm youths will seek employment elsewhere is another factor.

THE WELLINGTON (TEXAS) LEADER

Thursday, August 5, 1965

Texas has averaged 14 tornadoes a year since 1916. There are 80 small islands in the Aleutian chain.

Welcome Exes

During the reunion weekend and throughout the year, come to the

— DAIRY MART —

for



THE

Dairy Mart

Mr. and Mrs. Walter Williams
Highway 83 Phone 447-9869

THANKS FOLKS

For Your Response to our Grand Opening

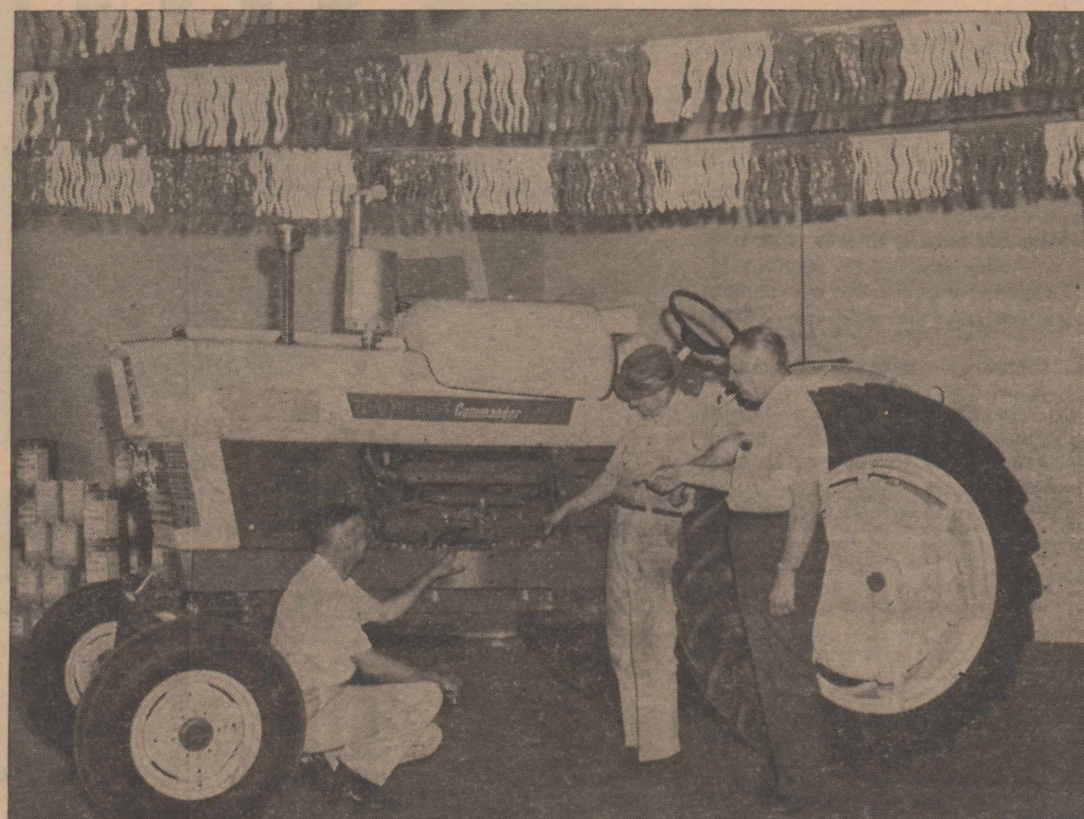

The New FORD Commander 6000

With more lively 5-plov performance with FORD'S biggest capacity implements make a combination that will get through big fields fast.



This totally New FORD 5000

Is a completely new size FORD Tractor with an all purpose 4-plov capacity is built in every detail for long low cost service.

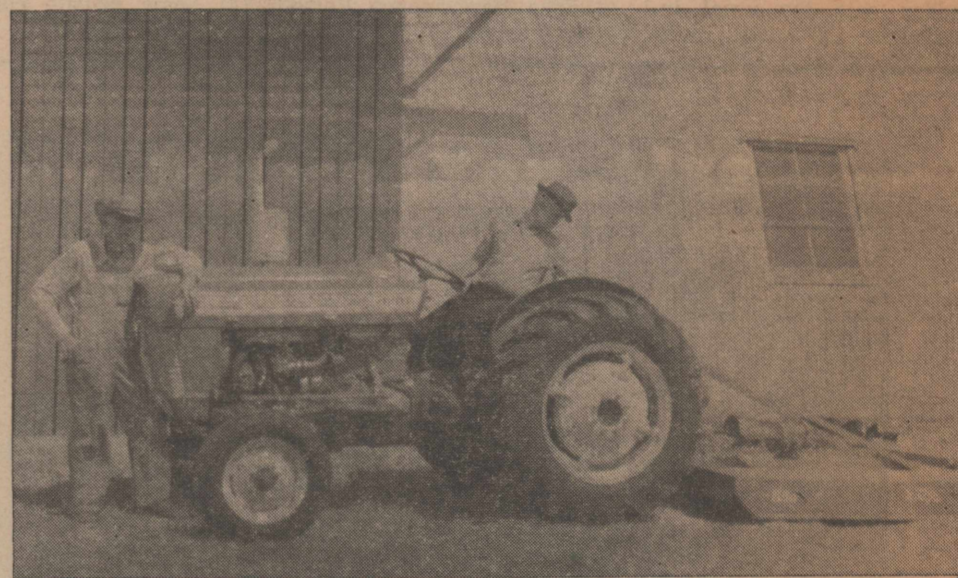

The New FORD 2000

Gives more complete 2-plov performance at lowest cost. Has the same weight and balance for a wide range of farm jobs and fits most needs of the smaller farms economically while providing dependable low cost performance.

Remember that most of these New FORD Tractors can be obtained with Factory equipped-Gas Engines or Fuel-Thrifty Diesel Engines or efficient gasoline engines giving you your choice of fuel option.

Also remember that experienced mechanics using only Genuine Ford parts will be on hand to furnish you with Authorized Ford Service.

You will like the simplicity of these tractors, their ease of control and the way they perform all of which result in dependable performance at minimum cost.

- NEW **FORD** TRACTORS
- NEW FORD IMPLEMENTS
- GENUINE FORD PARTS
- AUTHORIZED FORD SERVICE
- TOP USED EQUIPMENT

SHIRA FORD Tractor Co.

Owned by Ellwood & Lora Shira
Operated by Guy Lindley and Gabe Wright
1607 8th St. Phone 447-2726

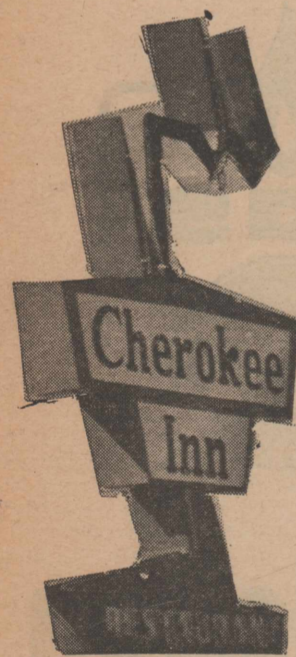

WELCOME TO THE 15th REUNION EXES!

The friendly Cherokee Inn awaits you at the end of your trail. While you attend the Wellington Ex Student reunion, we invite you to visit us. You'll find delicious food, served in a charming atmosphere, with friends (of whatever class you graduated) dropping by your table to visit.

In spirit, we share your experiences of yesteryear. With pride, we join ex-students still here to point out the progress, the confidence, the "look-to-the-future" attitude that is characteristic of Wellington today.

Cherokee Inn

Highway 83 South Phone 47-2503



IN THE SWIM

Billy Thomas, instructor at Marian Airpark Pool, watches one young splasher. With only the top of her head showing, she takes seriously the admonition to keep both her

head and feet down in the water. Thomas has been praised for his patience in working with the young children.

STAFF PHOTO BY VIRGINIA ROBEY

Miss Underwood Dies in Crash

A former Wellington girl, Koni Adala Underwood, 19, was killed in a private plane crash in Newburg, Maryland Thursday, July 29. She was the daughter of Mr. and Mrs. Jimmie Underwood, who moved from here several years ago. She attended Wellington high school. The family now lives at Fairfax, Va.

Funeral services were conducted at Wood-Dunning Colonial Chapel in Plainview Sunday at 2 p.m., with Dr. Tim Trammell, pastor of First Baptist Church officiating. Burial was in the Oddfellows Cemetery at Plainview.

Miss Underwood was traveling by plane to La Plata, Md., from Fairfax, Va., with three other persons when the private plane crashed. There were no survivors.

She was born at Plainview. At the time of her death she was employed by National Car Rental.

Surviving are her parents, Mr. and Mrs. Jimmie Underwood; one brother, Ronnie Underwood of Fairfax; and her grandparents, Mrs. Osha King of Plainview and Mr. and Mrs. Bird Underwood of Knoxville, Tenn.

Miss Bourland Teaches Home Ec

Miss Fredda Gail Bourland will teach first year homemaking in Shamrock high school this year, after receiving her bachelor of science degree in home economics from Texas Woman's University, Denton.

Miss Bourland, daughter of Mr. and Mrs. Fred Bourland of Quail and Clarendon, will work under Mrs. Perry Mack Scott, who formerly taught at

Dodson.

Miss Bourland was vice-president of the senior class at TWU, president of the Home Economics Education Club and wing chairman of her dormitory.

Lynda and Ronnie Bettis of Amarillo spent last week with their grandparents, Mr. and Mrs. Newt Price and Mr. and Mrs. Al Bettis. Their parents, Mr. and Mrs. Leon Bettis, Barry and Teresa, came for them Sunday.

Mr. and Mrs. Bobby McCutchen and sons of Liberal, Kan., have been visiting their parents, Mr. and Mrs. Ocie Scott and Mrs. Earl Epps.

Johnny and Lanny Ford, Raymond Sanders and Craig Bergvall were in Denton this past week end. They also visited Six Flags Over Texas.

Linda Moore and Henry Wells went to Canyon Friday night where they heard the final concerts of the WTSU band camp Symphonic and Honor bands. Regina Ferguson and Peggie Crawford, who attended the camp for two weeks, returned home with them. Mrs. Jean Ferguson and Bill also attended the concerts and brought home the girls' luggage.



NEWS LETTER from Congressman WALTER ROGERS

FOR LABELS ON IMPORTED MEAT

At last, the Department of Agriculture is moving another step toward a goal I have been advocating for many years—a goal of protecting producers of this nation against excessive imports.

The Department also is taking another worthy step to provide further protection to Americans who purchase imported meat and meat products.

While most products processed for sale within the United States must bear "establishment numbers" identifying specific plants in which they were prepared, no such requirement has been in effect for imported products.

Now, under its authority granted by the Congress in laws governing meat inspection, the Department will require this kind of identification on imported products so that they may be readily identified as to source.

In addition, the proposed new regulations will require that the "principal display panel" of the product bear IN ENGLISH the true name of the product and the name of the country of origin. Designations in English are not now required.

Last year and again this year I introduced in the House a bill proposing a Federal law to require that imported meat and meat food products bear a label showing the country from which it originated. I am certainly pleased that the Department of Agriculture is strengthening its own position in this regard.

However, the Department's regulations affect meat and meat products as they reach ports of entry—not as they reach grocers' shelves—for the majority of meat imports. It is estimated by officials of the Department of Agriculture and men acquainted with the meat processing industry that while country of origin labeling regulations affect 75 to 90 percent of imported meat as it reaches this country, the labels identifying exporting countries remain on no more than 20 percent of these imported products on supermarket shelves.

The reason is that substantial quantities of the imports consist of manufacturing types of meat—meat combined with U.S. meat in the manufacture of frankfurters, boloney, soup and the like.

Meanwhile, I am going to continue my efforts to obtain enactment of a responsible and effective Federal labeling law, one whose provisions would apply uniformly across the United States. I think it is proper that consumers be fully protected as to quality of food products, with standards of inspection and identification applied equally to imported and domestic products. In addition, I believe it to be proper for imported products to be fully identified as to countries of origin.

Years ago, U.S. labor organizations took the lead in urging the government to establish standards by which foreign goods being imported to compete with U.S. manufactured products could be identified. It was the position of these organizations that American consumers would be deceived if, unknowingly, they purchased imported articles, thinking they were made in this country.

The law has supported this view that all things being equal, American consumers prefer American-made products and the Federal Trade Commission enforces, on a case-by-case basis, the right of American manufacturers to challenge importers of competitive foreign goods not identified as to country of origin.

It is my conviction that the same theory should be applied to meat and meat products. The housewife in the supermarket is able now to tell from the label whether certain canned hams and meats come from the United States or abroad, but most meat products are not so identified.

In the bill I have proposed, labels identifying the importing country would be required on all meat products consisting of more than half, by weight, of meat from abroad. This would remove the doubts shoppers now face as they inspect the selections at supermarket meat counters.

Visitors in the home of Mr. and Mrs. Carl Estes during the week end were her sister and brother-in-law, Mr. and Mrs. George Messenger of Clovis, N.M.

Gretchen Gribble, 12-year-old daughter of Mr. and Mrs. L. E. Gribble has returned to her home in Newport Beach, Calif., after visiting with Mrs. Luther Gribble here and with other relatives in Texas.

Vickie, Warren, Carol and David Kendrick of Perryton are visiting this week with Mickey Ann Kendrick.

Mr. and Mrs. Billy Britten attended the Halford reunion held Sunday at Plainview, Oklahoma, 15 miles north of Reed.

Cotton Picked From Ground

One of the few complaints of machine harvesting cotton is of the lint that is left on the ground. Now a Wellington man is engaged in a service that eliminates this.

U. S. Bolton is operating a fleet of three machines that pick up cotton left by the mechanical pickers, a member of his family said.

He and Mrs. Bolton departed late last week for the Rio Grande Valley to begin operations.

Bolton had one machine last year, which he operated in south Texas, Louisiana and Mississippi. The manufacturers of the machine are watching his operation closely to determine their success. He will operate during the entire harvesting season, relatives said.

Mrs. Faye Smith and daughter, Michelle Scott and baby recently moved to Dallas where Michelle is attending an IBM school.

Mr. and Mrs. Eldon Wildman, David and Phillip of Dallas spent the past week end with her parents, Mr. and Mrs. Howard Riggs. Other visitors in the Riggs home are Mrs. Dorothy Holman and daughters, Beverly, Patricia and Rebecca of Lawrence, Kan.

Mr. and Mrs. Tommy Beam and children, Leigh Ann and Brent of Amarillo were week end visitors in the homes of her grandparents and aunt, Mr. and Mrs. Joe Thompson and Mr. and Mrs. Emory Hunter.

SKIN ITCH DON'T SCRATCH IT
Scratching spreads infection. Apply quick-drying ITCH-ME-NOT instead. Itching quiets down in minutes and antiseptic action helps speed healing. Fine for eczema, insect bites, foot itch, other surface rashes. If not pleased, your 48¢ back at any drug store. TODAY at PARSONS DRUG STORE.

Coats Chiropractic Clinic

Complete Chiropractic Health Service

Dr. J. R. Coats, D. C.
Childress, Texas WE 7-4431

507 12th Street, Northwest
Next to Coats Grocery

SALE SALE

Discontinued Colored Bath Fixtures

By Universal - Rundle

Pink Tan Blue Green

- Tubs \$43⁵⁰
- Commodos \$19⁵⁰
- Lavatories \$5⁰⁰
- Colored Toilet Seats \$1⁹⁰

These are Class A fixtures but the colors are discontinued. Large selection to choose from.

- 1-20 x 26 Window Unit \$12⁵⁰
- 1-24 x 16 Window Unit \$15⁰⁰
- 1-26 x 26 Window Unit \$15⁰⁰
- 1-16 x 24 Single Window Unit \$6⁵⁰

75 ODD WINDOW SASHES

50¢ Each

Wellington Lumber Co.

Herman Harris, Manager

Want Ad Information Rates
On Classified and Legal Notices
Minimum Charge \$1.00
Minimum (cash in advance) 75¢
Per word, 1 insertion 4¢
Each subsequent insertion 3¢
Display in Classified Section, per inch \$1.00
Phone 447-5493

Reprints of Advertisements
The Wellington Leader furnishes 20 reprints of advertisements to all regular advertisers who desire them each week.
Additional reprints may be secured at a considerably lower cost than new circulars by notifying the paper of your needs at the time you place the advertisement with the newspaper.

For Sale
FOR SALE—Beautiful pendulum wall clock. Wilson Porter, 447-2176. 3-1c
FOR SALE—4-room house, half bath, cellar and garage. Fenced garden, chicken house and yard, 8 lots. Phone 447-2148. 3-2c
TROMBONE for sale. Like new. 1007 Floydada. Phone 447-5463. 3-4p

FOR SALE—Large lot at Lugert Lake, with boathouse, well and electricity, for \$300. Claude Caison. Phone 447-2439. 3-2p
PIANO BENCHES (new) \$10.00 up. Piano tuning. Repair service. Falk Piano Service, 447-3453, 17th and Haskell Sts. Wellington, Texas. 3-1p
FOR SALE—Demonstrator model 17 ft. freezer. Check with the Greenbelt Electric Cooperative, Inc. 3-1c

FOR SALE—Black-eyed peas, roasting ears, okra, grapes, apples and peaches. See Pat O'Hair. 2-2c
FOR SALE—Excellent alto saxophone, plush velvet case. Reasonable. Contact Woodrow Wood, 447-2095. 1-tfc

NICE modern 6-rooms and bath home on large lot, and large 30x80 barn and car shed. Sell together or separately. On pavement at Quail. Selling cheap. Better call Williams, 447-5506. 1-3p

156 ACRES on pavement, 49 cotton, 47 feed, all in soil bank four more years. Balance grass. ½ minerals go. Only \$100 per acre cash. Also another small farm less than 100 acres, 44 cotton, balance in soil bank two more years. All soil bank checks go if bought soon. Williams, phone 447-5506, Box 803, Wellington, Texas. 1-3p

FOR SALE—My house, 1308 Childress St. Three bedrooms, 2 baths and den. Call for appointment, 447-5896 or 447-5522. Bill Hatch 1-tfc

HOUSE FOR SALE—Two bedrooms, kitchen, bath, living room and glassed-in porch, to be moved from farm 5 miles southeast of town. J. A. Killian, 1010 El Paso. Phone 447-2003. 2-2p

TRY THE CLASSIFIED FOR QUICK RESULTS

FARM FOR SALE
480 acres on pavement, well improved. Property of heirs of late C. R. Preuit. 330.4 acres cultivated land, in soil bank through 1968; 58.2 cotton allotment, 91.6 wheat, 93 feed grain. Shallow well irrigation area, also running creek. ½ minerals. Contact Mrs. Cicero Gulley, 1300 Amarillo. Phone 447-2274. 52-tfc

FENCES—Chain Link, Panel-weve, Panel Vent, Steel Picket, Cedar Stockade, Mail Box Post, Clothes Line Post. Arlon Foster. 447-410c

HOUSE FOR SALE—4-bedroom 1½ baths. Two story. Concrete storm cellar. 2½ lots. Contact Ham Holton for appointment. 447-2082. 1-tfc

FOR TYPEWRITER AND ADDING MACHINES—Repair, rebuilt machines, also ribbons for most machines, see Roy M. Horn. 7-tfc

Services

Saddles Repaired
Boots—Shoes
Levis & Khakis

New Location on South Side of Square
BROWNING Shoe Shop
Cecil Browning, owner 3-2c

ALL KINDS OF DIRT MOVING, TANKS, BULLDOZING TERRACES, LAND LEVELLING
No Job Too Small
STARR & PENDERGRASS
709 Ennis St., Wellington
Phone 447-5607 22-tfc

BLACKS
Automotive Service
Satisfaction Guaranteed
Phone 493-2761
DODSON, TEXAS 44-tfc

Original Replacement
Seatcovers
Custom Fitted
On Your Car

Whites Auto Store
Wellington, Texas 31-1c

For Irrigation Wells We can furnish: SCREENED AND GRADED GRAVEL Let us know the size you want
MORRIS SAND & GRAVEL
Carl Morris, Jr.
Memphis, Texas
Phone 259-2556 Box 608 44-tfc

HOMES—100% financed, one, two and three bedrooms. Payments \$38 to \$89 monthly. Built on your lot, or will buy you one anywhere in Texas. Also for colored or Spanish. Good credit not required. Call 894-5769 collect, or write Homes, Box AA, Levelland, Texas. 1-tfc

Phone 447-5493 FOR WANT ADS
or when our listed phone is busy for any other business

Wanted
WANT TO BUY—Good shotgun, pump, automatic, or double barrel. Wilson Porter, 447-2176. 3-1c
WANT TO BUY—Low cost lots anywhere in town. Call 894-5769, or write The Hightower Company, Box AA, Levelland, Texas. 1-tfc

For Rent
FOR RENT—Unfurnished apartment newly decorated. Phone 447-5466. 3-1p
FOR RENT—2-bedroom house newly decorated. 1201 West Avenue. Mrs. Wilton Ketchum, phone 447-2528. 50-tfc

FURNISHED APARTMENTS for rent, 602 Ninth St. Contact Charles Ray (Dick) Pendleton, 519 17th Street. Phone 447-2155. 50-tfc

Cards of Thanks
We extend deep appreciation to all our friends who did so much for us at the death of our grand-niece, Susan Kay Glibreth. The words of sympathy, the visits, flowers and food were deeply appreciated. Mr. and Mrs. Otto Russell.

I want to thank all of the friends who sent me gifts, flowers, cards, letters, and those who telephoned. This helped to make my stay in the hospital more pleasant. May God bless each of you. Mrs. Ross Wilkerson.

May we express our sincere appreciation to all of you who were so helpful to us during the illness and at the passing of our loved one, Barney Cook. The words of sympathy, the visits, the flowers and food were deeply appreciated. Mrs. Barney Cook Durant, Helen and Sandra McInnis.

HELP WANTED
HELP WANTED—Need experienced refrigeration and appliance repairman. Good opportunity for right man. Paid vacations, company group insurance, retirement and profit sharing plan. Write complete resume. Box 992, Wellington, Texas. 3-3c

Lost & Found
FOUND—Trifocal eyeglasses, brown frame in brown case from Texas State Optical. Owner may have same by paying for this ad. The Wellington Leader. 3-1c

Business Opportunity
OPENING for Rawleigh dealer in Collingsworth County or Donley County. Rawleigh products sold there over 40 years. Hundreds of satisfied customers need them. See J. C. Norman, 1200 Dallas St., Wellington, or write Rawleigh TXG-200 699, Memphis, Tenn. 1-4p

REGISTERED Tennessee Walking Horses FOR SALE
Exceptional conformation, disposition and breeding.
BOB BROOKS
Hay Camp Walkers
Wellington, Texas Phone Dodson 493-2481

