

Wellington Leader

3 Sections - 28 Pages

For Sixty-seven Years a Builder in Collingsworth County
WELLINGTON, COLLINGSWORTH COUNTY, TEXAS 79095 THURSDAY, JANUARY 12, 1978

20¢ Per Copy

Number 25

Volume LXVIII

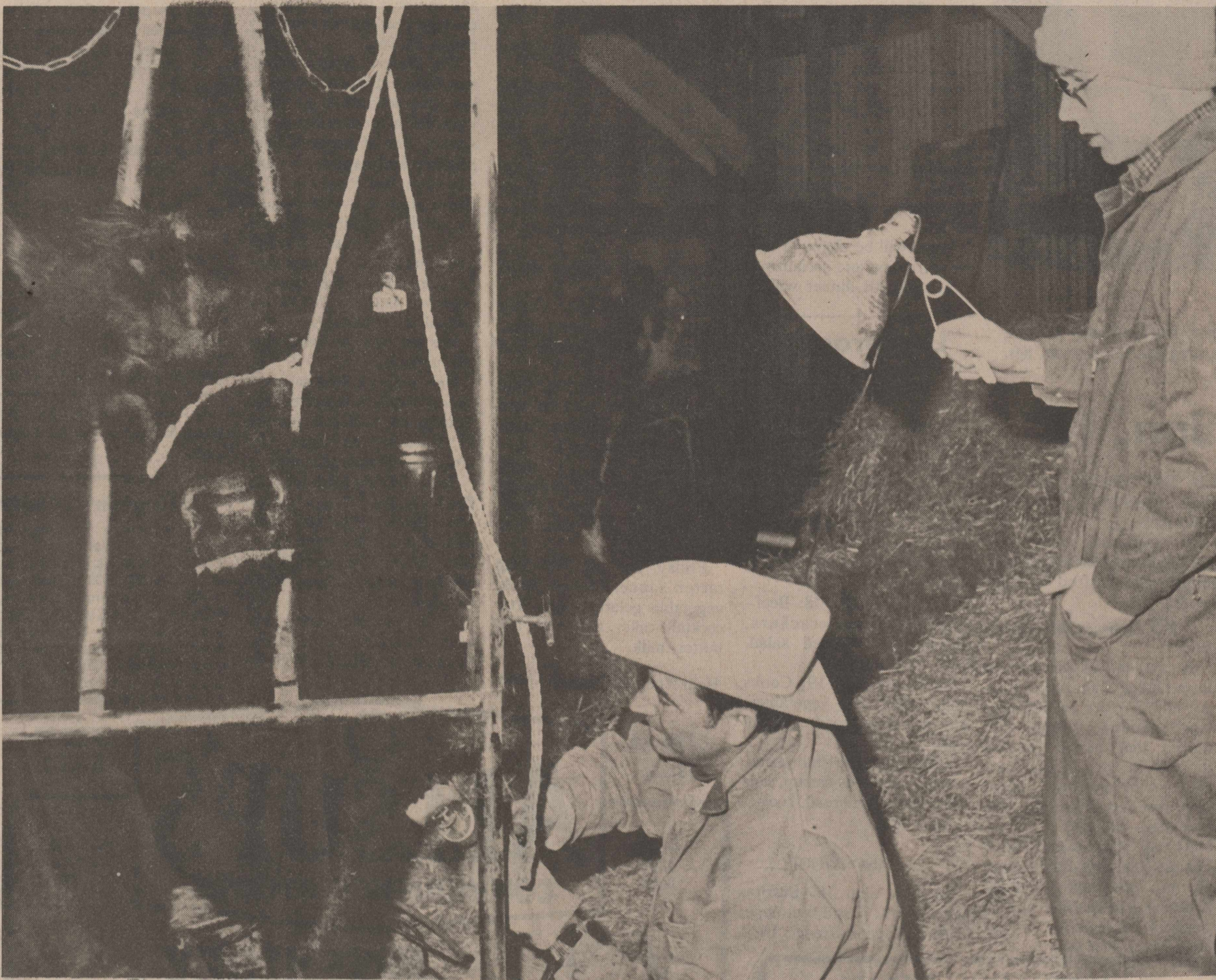

BEFORE THE SHOW GOES ON

This is work that must be done before the Collingsworth County Livestock Show can be held. Extension Agent Don Reeves trims the Angus steer belonging to Mark Fourmentin, right, who holds the spotlight.

Judge Thomas Will Not Seek Another Term

County Judge Zook Thomas said Monday, January 9, that he will not seek re-election to that office, due to having to attend to personal business affairs.

"This office plus my personal business is more of a load than I want to carry," he

-See #3, page 2

County Farmers Carry Protest For 100% Parity to Capitol Hill

Twenty supporters of the American Agriculture movement from Collingsworth County will carry their protest for higher farm prices to the Congress January 18 through 20.

The group will leave Oklahoma City for Washington, D.C. early Wednesday morning, January 18 and

return January 20. The local group will join farmers from across the country who will ask their own and other Congressmen to support 100 percent parity for farm prices during the opening days of the Congressional session.

Denzil Lacy, one of those who plans to attend, said the

group will have data on the cost of production for each crop produced in the county compared to current farm prices. Lacy said members of the group hope to visit with urban Congressmen to explain current farm problems to them.

The local American Agri-

culture group will hold another general information meeting on Monday, January 16 at 7:30 p.m. in the strike office building on Highway 83, Lacy said.

Planning to go from Collingsworth County are Dudley Phipps, David Caison, Farris Wood, Ronnie O'Rear, Tom Sanderson, C.B. Carter, J.H. Oldham, Eddie Orr, Don Hendrix, Herschel Tabor, Doug Darrow, Rudie Tate, Denzil Lacy, Doug Seale, Duggie Jameson, Jimmy Coleman, Mike Hughes, Andy Bell, Garland Hightower and Kim Tabor. Danny Davis will go with a group from Clarendon.

In other news relating to the farm strike movement, Monty Mitchell, local Farm Bureau member, said that the Farm Bureau is prohibited from supporting the strike as a group by legislation under which the Bureau was organized. He said that individual members are free to support any movement, though. Farm Bureau has come under criticism locally and nationally for failure to support the strike movement.

-See #4, page 2

Calf and Lamb Show Scheduled Saturday

The annual youth livestock show will be held Saturday, January 14, when approximately 20 top quality calves and lambs compete for trophies, ribbons and \$300 in cash.

The show will start at 1:00 p.m. in the livestock show barn on Amarillo Street between 7th and 8th.

Extension Agent Don Reeves called this group of calves "straight across, a little heavier and more uniform" than those in recent years.

Rodney Myrick, Wellington ag instructor, heads the lamb show.

A grand champion and reserve champion will be picked in the steer division and in the lamb division. Ribbons will go to other winners, and there will be a

showmanship award, said Billy Moseley, president of City State Bank, donor of the awards.

This is the first outing for the calves and their young owners, who will represent Collingsworth County on the 1978 show circuit.

Next week, 18 of the calves are due to go to the Amarillo Livestock Show, and the following week, 20 are entered in the Fort Worth Fat Stock Show.

In late February, 11 steers and the one heifer to be exhibited here will be at the biggest livestock competition in the world, the Houston Livestock Show, Reeves said.

Crossbred steers outnumber purebreds again this year, Reeves said.

Purebreds are Herefords,

Angus and Polled Herefords.

There will be a Santa Gertrudis-Hereford cross, and the exotics include Semintals and Limousines crossed with Herefords and Angus and Charolais-Hereford crosses.

The lambs will include a class of fine wool market lambs and one of medium wool market lambs. The breeds will be Suffolk and Hampshire.

The show judge will be Ronny Gooch, Donley County extension agent, who is rated as one of the best calf judges in the state. He has judged several past Wellington shows.

There will be three classes of steers, according to Reeves. These 20 calves will be weighed as they come into the show then divided into three

-See #1, page 2

John R. Henard Succeeds Hartman as Commissioner

John Robert Henard, rancher and conservationist, was appointed Commissioner of Precinct 1 Monday, January 9, County Judge Zook Thomas announced. He will succeed Cliff Hartman, who submitted his resignation from that office at the commissioners court meeting Monday.

Mr. Henard has filed for the office of county judge in the 1978 primary and general elections.

His resignation is effective

Tuesday, January 31, and he will continue to carry on the duties of commissioner until that time.

Mr. Henard will begin his term on Wednesday, February 1. He was ill with flu and not able to meet with the Commissioners.

In making the appointment, Judge Thomas said that he served 15 years with Mr. Henard on the Salt Fork Soil Conservation Board and knew the kind of commissioner he

will make.

Mr. Hartman had three years left on his second term. Under the state law, Mr. Henard will serve until the next general election. If he wishes to continue in the office, he will have to file and run for the remaining two years by the February 6 deadline.

The new appointee is a life-long county resident and a third-generation rancher. Besides serving 15 years on the Salt Fork Soil and Water Conservation Board, he has received regional and state honors for his work in soil and water conservation, and wildlife preservation.

Eleven months ago he was awarded the 1977 Texas Outstanding Resident Conservation Farmer-Rancher Award at the Texas Farm and Ranch Credit School for Commercial Bankers at Texas A&M University.

He and his wife, Louise, have two children, Mrs. Dan Langford and John R. Henard III, both of Wellington.

Delmar Turner For Constable

Delmar Doc Turner has authorized the Wellington Leader to announce his candidacy for the office of Constable of Precinct 1, Collingsworth County, subject to action of the Democratic Primary.

Constable's Precinct 1 includes the entire county except for three small uninhabited tracts in the northeast, northwest and west parts of the county. The office has been vacant since the death of Bruce Hite last year.

Mr. Turner says: "I have been in private business for the last 9 years, and I will do my best to serve the people of Collingsworth County if you elect me to be your constable."

I have been with the Childress City Police Departments since June 1977 and hold the rank of day sergeant. I will receive my law enforcement certification after Feb. 24, 1978, which will be through the Texas A&M University branch at Floydada.

In addition, I have completed courses in basic law and law enforcement offered by

-See #2, page 2

School Board Votes to Keep Wing

Wellington School Board voted 3 to 2 to save the west wing of the old elementary school rather than tear it down at regular school board meeting Monday, Jan. 9.

The board passed a motion to face the 15th Street side of the wing with the same type of concrete panels used on the new portion of the school at a

cost of \$8,900. No other work will be done to the interior or exterior at the present time.

Voting for the motion were Jerol Morris, Benson Long and Frank Coleman, Jr. Opposed were Willie O'Rear and Carroll Nunnely.

Prior to the vote the board discussed the proposal at a public meeting sponsored by

the PTO and attended by 20 citizens.

In addition to questions about tearing down the old west wing, the group had several questions relating to the new building. They were told: (1) that the school had provided plumbing in all 17 new classrooms, but sinks in only 10 of the rooms at the present time; (2) that the school would provide cabinets in each classroom through a separate contract that has not yet been let, rather than through the general contractor; and (3) that when the current building and remodeling is complete the school will

have 20 regular size and 1 small classroom.

George Smoot, superintendent of works for general contractor Speed Fab-Crete, said he expected to be ready to hand over the building to the school on February 15 if all materials are available as scheduled. Smoot said insulation is now being installed between interior walls. Cabinets and lockers are not expected to be ready by that time, however.

The board also approved a locker color scheme of pale green, reddish brown, yellow

-See #4, page 2

Rev. Henson Comes To Nazarene Church

The Rev. J.D. Henson has been assigned as pastor of the Church of the Nazarene, and he and his wife will move here shortly after January 15.

He will succeed the Rev.

Johnny Harrison, who is going to the church at Broken Bow, Oklahoma.

Rev. Henson has been pastor of First Church of the Nazarene in Quanah 11 years.

Both he and his wife, Mollie, come from the McAlester area in Southeast Oklahoma.

He entered the ministry 27 years ago, in 1950, and his Oklahoma pastorates included Fillmore, Sallisaw and Arper. Quanah is his only pastorate in West Texas.

He has been active in the Ministerial Alliance.

The Rev. and Mrs. Henson have two daughters, Mrs. Deborah Fisher and Mrs. Judy Trammell. Both live in Quanah. There are three grandchildren.

-See #5, page 2

Student Financial Aid Night Explains Loans, Scholarships

A student financial aid night is planned for parents and seniors of the county's three schools who may want to continue their education but face a financial problem.

This will be held Thursday, January 19, at 7:30 p.m. in Wellington High School auditorium.

Louis Graham, Wellington counselor, will be in charge.

Scholarships, grant, work-study programs and student loans will be discussed. It will

also cover senior colleges and universities, junior colleges, and trade or vocational schools.

Mr. Graham explained that scholarships and grants are not paid back by the recipient.

Loans are made to be paid back within a 10-year period at an interest rate as low as 3 percent in some cases.

Both state and national programs will be explained.

Packets of information to make applications for financial

aid will be distributed and explained at this meeting.

"Over half of the graduating seniors from the Wellington class of 1977 who are involved in continuing education are receiving some form of financial aid," said Mr. Graham.

He explained that this is an open meeting, and there may be adults in town who are interested in going back to school, and they, also, are urged to come.



MISS SAMNORWOOD

Miss Samnorwood, a Samnorwood High School Senior, daughter of Mr. and Mrs. Leon Sanderson, was crowned Miss Samnorwood at the school Saturday night.

Truth Festival for Youth Opens Friday

Youths of First Christian Church are inviting their friends of all other churches to a Truth Festival, a rally that will be held overnight Friday and Saturday, January 13 and 14.

"We need you," the Rev. Ken Johnson appealed to the youths. "I am anticipating at least 100 kids to take part."

The Truth Festival will feature the rock gospel band, Second Coming, from Dallas. There will be three class sessions, each an hour long. These will concern truth, and its role in confronting contemporary issues such as drugs, music, popularity, and other questions, Rev. Johnson said.

There will be plenty of time for recreation and socializing. A spaghetti dinner will be

served late Friday evening, there will be doughnuts for breakfast and a wiener roast Saturday afternoon.

The meeting will be in the National guard Armory, starting at 7:00 p.m. Friday. They will spend the night at the Armory and each one attending will be responsible for furnishing sleeping bags, clothes and a Bible.

The Truth Festival will end at 6:00 p.m. Saturday.

Second Coming will perform at Wellington High School Friday, January 13, at the morning assembly.

Approximately 15 to 20 adults will assist at the Truth Festival, in classes as well as overnight at the armory.

fruit jello with topping, sliced bread, milk.

Tuesday, Jan 17: Creole steak, tri-taters, green peas, banana pudding, hot rolls and butter, milk.

Wednesday, Jan 18: Chili beans, spinach, pickles and onions, peach cobbler, cornbread and butter, milk.

Thursday, Jan. 19: sliced turkey, cornbread dressing and gravy, green beans, mixed fruit, hot rolls and butter, milk.

Friday, Jan 20: Fish with tartar sauce, french fries, vegetable gelatin salad, fruit cocktail cake, hot rolls and butter, milk.

Help Keep Wellington Clean.

RSVP News

Christmas has come and gone. Do hope Old Santa left everyone something under the tree. A new year has begun. May God grant good health and the best of everything in the new year is Jean's and my prayer for you.

The Retired Senior Volunteer Program is still progressing. Our volunteers go about their volunteer services daily, making lots of people's lives brighter and happier. I think this town and county is a far better place to live because of the services of our volunteers.

The Lighthouse Quartet presented our Christmas program. After the singing, everyone enjoyed the turkey and all the trimmings.

We are back at work after the holidays.

Our January birthday luncheon will be Wednesday, January 18. Please be here at 11:00 a.m. to hear the program we have planned.

Those having birthdays are Grady Fenley, Willie Smith, Mrs. Drury Lacy, Mrs. Lula Mae Simon, Mrs. Pete Scott, Mrs. Rufus Sweat, Chester Wadley and Mrs. Euby Langford.

I will be out of the office this week attending a business meeting at Austin. Will be back at work Jan. 16.

Unemployment In County At 2.5 Per Cent

Unemployment in Collingsworth County showed a slight increase according to figures released recently by Bueford Scarbrough, manager of the Childress office of the Texas Employment Commission.

The increase went from 2.4 to 2.5 per cent of the county's labor force. The labor force was listed as 1,810 with 1,764 working and 46 unemployed.

King County had the best rate, which has remained at 1.2 for several months. The labor force is 242, with 239 employed and 3 unemployed.

Childress county unemployment dropped to the lowest point of the year, going from 2.5 to 1.9 per cent. The county's labor force was reported as 3,287, with 3,226 employed and 61 unemployed.

Our program director, Pat Brian of Austin, visited us last week.

Wellington Leader

Published every Thursday at 913 West Ave., Wellington, Tex. 79095. Entered as second class mail Aug. 25, 1909 at the post office at Wellington, Texas. HENRY W. WELLS, Editor and Publisher. Subscription rates: \$7.00 a year inside of trade territory; \$10.00 a year outside of trade territory.



ROCKETTE JUNIOR VARSITY

Preparing to become the Varsity Rockette Varsity team is this group of girl athletes. Standing from left are Sandy Morris, Sylvia Hunnicutt, Wanda Thomas, Touni Archie, Terrie Thomason and Tammie Hernandez. Kneeling are Liz Brewer, left, Lynna Nunnelle, Kaylo Johnson, LaVonda Thomas, Jennifer Pendleton and Carol Ann Daves.

Association of W's To Organize Jan. 16

The Wellington Chapter of Association of the W's (Women Who Want to be Women) will hold their organizational meeting Monday, January 16, at 7:00 p.m. in the Farm Bureau Building. At that time officers will be elected and future action

planned. This organization is part of the nation-wide Association of the W's and was formed with these objectives:

- To educate on issues which affect the moral and spiritual welfare of the family.
- To determine specific

things each person can do. -To unite efforts for greater effectiveness.

"If you believe in the rights of parents to rear their children, the family institution itself, in God and His holy word, then now is the time to become involved," said Mrs.

L.B. Don Hendrix, one of those working with the movement.

All persons over 16 years-men, women and young people-are invited to the meeting.

#3 -continued from page 1

At the end of the present term, Judge Thomas will have served 12 years as Collingsworth County Judge, and during that period he has guided it into many new avenues of endeavor, which have resulted in benefits not heretofore obtained.

Among other work, Judge Thomas has served the county on the Panhandle Regional Planning Commission and is currently a member of the State Manpower Board.

#1 -continued from page 1

equal classes. Weights will range from 850 to 1300 pounds.

Boys and girls who will exhibit in the steer show are David Baumgardner, one calf; Lisa Nix and Darvin Nix, four; Stan Tate and Lynn Tate, five; Barry Long, one; Harold Scott, two; Paul Estes, one; Channy Wood, one; Kirk Patterson, two; Mark Fourmentin and Patricia Fourmentin, four; and Jody Coleman one.

The purebred Hereford heifer will be exhibited by Dwayne Myers of Samnorwood.

Lamb exhibitors will be Harold McKinney, two, and Stanley Whitten, Cody Anglin, Gary Isaacs, Farron Lockhart, Leigh Myrick and Mike Myrick, two.

The lambs are due to go on to the Amarillo show.

One hazard remains for the young calf owners. Most of the steers are approaching the age where they will shed their baby teeth. That makes them ineligible to be exhibited in any of the three shows they are scheduled to enter.

One calf is already out of Saturday's show for that reason.

The public is urged to come out and see the calves and sheep Saturday, Reeves and Myrick said.

"Competition is much tougher when you leave

Amarillo College here. I am a volunteer fireman, serving as fourth lieutenant, and also I am registered with the state as assistant fire marshal of Wellington.

I am a member of First Baptist Church. My entire life has been spent here and I completed my schooling here. My parents are Mr. and Mrs. N.J. (Doc) Turner. I am married to Jeanetta Gollighugh. We have three children: Pamela, a junior in Wellington High School; Patricia, a sophomore; and Delmar, Jr., a freshman.

Although my free time is limited, I will try to see each of you before the primary election, to personally ask for your vote and support."

Wellington than it was 10 years ago, but our boys and girls are going to be in there with the best of them," Reeves added.

When the youngsters take their calves to Amarillo early next week, they are going with the assurance they will not lose money on any they choose to sell.

A Kiwanis Club, with Jake Leach as chairman, is to raise money from the business people to bid in any calf that is bid in lower than they believe it is worth. Assisting Leach is Wayne Martin. They plan to begin their fund drive late this week, Leach said.

and orange, selected by a teacher's committee. And the board voted to buy 50-year guaranteed non-glare chalkboards from Oklahoma Chalk Board Company at a cost of \$3,700.

In other building developments, Randy McCollin of architect Tom Brown's office admitted that the architect's specifications did not include facing for the top of the cafeteria to match the new building, as was indicated by an artist's rendering of the proposed building last year.

#5 -continued from page 1

of Schooler-Gordon Funeral Home.

Mrs. Austin died at 7:15 a.m. Wednesday.

She lived here many years before leaving about 1960.

Survivors are Mrs. Mack Horton of Wellington, Jerry Austin and Clifford Austin of Plainview, T.D. Austin of Canyon, Mrs. Dorothy Jones and Mrs. Catherine Curtis of Amarillo, and Mrs. J.W. Martin of Crowell.

The family may be reached by calling 383-8177, Amarillo.

Buying fresh vegetables affected by decay is "penny foolish," says Mrs. Gwendolyn Clyatt, consumer marketing information specialist with the Texas Agricultural Extension Service.

Lunchrooms

WELLINGTON

Monday-Jan. 16: Weiners in a bun with chili, tossed salad, whipped potatoes, fruit, cookie, 1/2 pint milk.

Tuesday-Jan. 17: Tacos-taco sauce, lettuce and tomato salad, green beans, fruit, bread, sweetened rice, 1/2 pint milk.

Wednesday-Jan. 18: Beef-vegetable soup-crackers, cheese toast, tossed salad, fruit, 1/2 pint milk.

Thursday-Jan. 19: Cooks choice-Meat, two vegetables, fruit or salad, bread, 1/2 pint milk.

Friday-Jan. 20: Chili beans, oven fry potatoes-catsup, cole slaw, fruit, cornbread, cookie, 1/2 pint milk.

SAMNORWOOD

Monday, Jan 16: Burritos with chili and cheese; blackeyed peas, french fries.

ATTENTION Amarillo Daily News Subscribers

Let us deliver your paper each day (inside city limits)

Daily & Sun. per month..... \$4.00
Daily Only per month..... \$2.75
Sat. & Sun. Only per month.... \$2.75
Sunday Only per month..... \$2.00

Daily per year..... \$33.00
Daily & Sun. per year..... \$48.00

CALL TODAY!

THE BURBAS

P.O. Box 752 Wellington, Tx
Phone 447-2460

HELP WANTED

We have openings for the following jobs

5 - Auto Dismantlers - To dismantle cars and clean parts - must have own tools or be willing to buy tools.

1 - Auto Mechanic to check and process motors

1 - School boy - eager to learn about cars & trucks - to clean up, wash trucks, and do odd jobs. Work evenings and Sat. mornings.

If you want a steady job - take interest in your work, be responsible, be at work full-time and be honest.

See Ken Peeks and Jerry Manual
Owens Salvage Co.
Deadbeats, loafers, welfare or food stamp leechers
NEED NOT APPLY

3 for 1 SALE

Ladies Dress Winter Shoes

Buy 1 pair
Get 2 pair
FREE

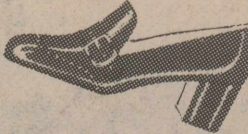

Town & Country

"Where You Always Save"

Closed Wednesdays supporting
Farmers' Strike For Fair Prices.

OPEN 24 HOURS

OPEN 24 HOURS

SPECIALS GOOD
JAN. 5, 6 & 7,
1978

INVENTORY REDUCTIONS!!

PRICES REDUCED 10% UP TO 50%!

5 lb. bag

IMPERIAL SUGAR **89¢**

SHURFINE ALUMINUM FOIL **59¢**

RED TAG SALE

WATCH FOR THE RED TAG SALES

CRISCO OIL 48 oz. **\$1.59**

WOLF BRAND CHILI 19 oz. **79¢**

CRISCO 3 lb. **\$1.49**

COKE OR 7-UP 10 OZ. 6-PACK PLUS DEPOSIT **68¢**

HOT COOKED FOODS

- BBQ CHICKEN
- HOT LINKS
- BURRITOS
- GERMAN SAUSAGE
- BBQ BEEF SANDWICHES
- BBQ RIBS
- MILD LINKS
- CORN DOGS
- BULK BBQ BEEF

SHOP THE FRIENDLY, CONVENIENT ALLSUP'S STORE NEAR YOU!

West Ave. & 15th St. Phone 447-9872
Mrs. Marie Black, Manager

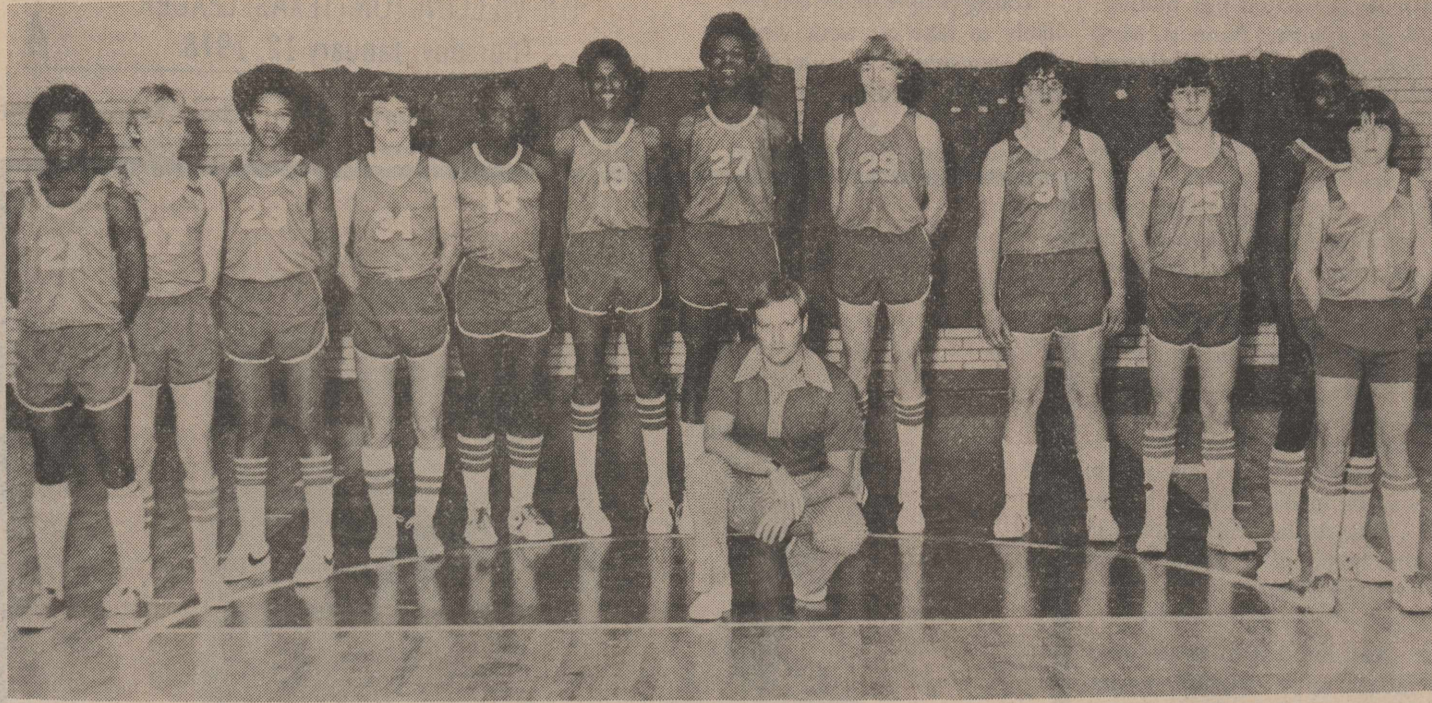

SKYROCKET JV

The Skyrocket Junior Varsity plays regularly with the varsity teams, giving District 2-A basketball fans three games on two evenings each week. From left are Darrell Thomas, Scotty Ingram, Kevin Culpepper, Kelly Ferguson, Tim Anderson, Lennie Archie, Alvin Pennon, Chuck Darter, Danny Wischkaemper, Stacy Urban, Mike Thomas and Clint Bergvall. Kneeling is coach Ronnie Glenn. Absent from school when the picture was made was Herbert Johnson.

J.D. Watts Dies Jan. 2

J.D. Watts, 69, of Plainview, formerly of Wellington, died Monday, Jan. 2, in Hale Center.

Services were at 10:30 a.m. Wednesday in Wood-Dunning Colonial Chapel with Dr. Robert Ellsworth, pastor of the Church of Jesus Christ of Latter Day Saints, officiating. Burial was in Plainview Memorial Park.

Mr. Watts was born at Childress, the son of the late Mr. and Mrs. J.W. Watts, and came with the family to Wellington when he was 11 years old. He received his education here and farmed in the Wellington vicinity.

He was married to Miss Edith McDonald Dec. 24, 1931, at Hollis. Later they moved to Childress, then Ropesville and in 1953, to Plainview, where he farmed until he was stricken with emphysema and retired in 1968.

Survivors are his wife, Mrs. Edith Watts; three daughters, Mrs. James Measles of Plainview, Mrs. Mary Lou Mulch of Oakland, Calif., and Mrs. Ken Kinneer of Houston; two sisters, Mrs. Elvis Crawley and Mrs. Ernest Nunneley of Wellington; four brothers, Elbert Watts and Ewing Watts of Wellington; F.W. Watts of Muleshoe and V.A. Watts of Childress; 7 grandchildren and a great-grandchild.

His son, Don Watts, died at the age of 15. Going from here to the

service were Mr. and Mrs. Crawley, Mrs. Nunneley, Mr. and Mrs. Elbert Watts, Mr. and Mrs. Charley Lee Watts and Mrs. L.E. Ward.

The tubercle bacillus which causes tuberculosis is capable of remaining alive in the human lung as many as thirty years before it causes an active state of TB.

Well "Library" One of Largest

AUSTIN—One of the largest public collections of its kind in the U.S. is the Well Sample and Core Library of The

University of Texas. The "library" contains more than eight million cuttings representing 85,000 oil, gas and water wells from every county in Texas. UT students and professional geologists use the collection.

Now there's more to choose from at 1st Wellington Agency. Famous Allstate Insurance has been added to our list of fine insurance companies.



These days it makes more sense than ever to look for value in everything.

Now we can offer you Allstate's full line of top-quality protection for your life, your health, your home, your car—business, too.

Allstate's famous coast-to-coast claim service and Motor Club are only a few of the services now available.

Whatever you need in insurance and financial services, your money can't buy better protection and value.

So we invite you to call or come in, and compare.

Allstate Insurance Company
Allstate Life Insurance Company
Allstate Enterprises Inc.

447-2517
802 EAST AVE.
1st WELLINGTON AGENCY

Volunteer Ambulance Service Report

Dec. 2: Francisco Tias from Wellington Gin to Collingsworth General Hospital.

Dec. 4: Amos Phipps from 300 El Paso St. to Collingsworth General.

Dec. 10: Lorraine Boverie from 604 1/2 9th St. to Collingsworth General.

Dec. 13: John C. Harper, from corner of 8th St. and Highway 83 to Collingsworth General.

Dec. 14: Grace Cook, 1004 Childress St. to Collingsworth General.

Dec. 15: Willie Colson from Collingsworth General to Jackson County Memorial Hospital, Altus.

Dec. 15: Nona Nelson from 1200 Arlington St. to Groom Memorial Hospital.

Dec. 16: Orville Vaughan from Collingsworth General to St. Anthony's Hospital, Amarillo.

Dec. 18: Carolyn Hart: from 7 miles west of Quail to Collingsworth General Hospital to High Plains Baptist Hospital.

Dec. 18: Roger Hart: from 7 miles west of Quail to Collingsworth General to High Plains Baptist Hospital, Amarillo.

Dec. 20: W.A. Colson: from Jackson County Hospital, Altus, to Collingsworth General.

Dec. 18: Goldie Calloway, from 7 miles west of Quail to Collingsworth General.

Dec. 18: James McCann: from Collingsworth General to High Plains Baptist, Amarillo.

Dec. 23: Darla Seitz: 705 Floydada to Collingsworth General.

Dec. 23: Johnny Franz: Thomas Nursing Center to Collingsworth General.

Dec. 26: Bart Patterson, 15th St. and Highway 83 to Collingsworth General to Northwest Texas Hospital, Amarillo.

Dec. 26: Lenora Oatman, 15th St. and Highway 83 to Collingsworth General.

Dec. 27: Lenora Oatman: from Collingsworth General to Northwest Texas Hospital.

Dec. 28: Robert Saldana, 1st and Haskell Streets to Collingsworth General.

Dec. 28: Johnnie Franz: Collingsworth General to Northwest Texas Hospital, Amarillo.

Dec. 30: Murl Lacy, from three miles east of town to Collingsworth General.

Dec. 31: Mrs. Emma Jones, Collingsworth General to Thomas Nursing Center.

Dec. 22: Tom Caldwell, from his home 4 miles east of Wellington to Collingsworth General.

Dec. 31: Amanda Walker, Thomas Nursing Center to Collingsworth General.

Dec. 21: Edgar Lockhart, 1307 West Avenue to Collingsworth General.

Dec. 31: Lucille Molsenbocker, from her home at Arlie to Collingsworth General.

Dec. 21: Edgar Lockhart, 1307 West Avenue to Collingsworth General.

Lillian Bounds, 1103 Ennis to Collingsworth General.

The dragonfly is a creature of the air, never walking. Its legs are used only for catching prey and as landing and perching gear.

Sell it with a Classified Ad.

November Bond Sales Announced

November sales of Series E and H United States Savings Bond in Collingsworth county were reported today by County Bond Chairman Billy Moseley. Sales for the eleven-month period totaled \$32,249 for 40% of the 1977 sales goal of \$80,000. November sales were \$6,576.

Texas sales during the month amounted to \$21,976, 788, while sales for the first eleven months of 1977 totaled \$262,058,229 with 95% of the yearly sales goal achieved.

SPORT SHACKS INC.

MINNESOTA STATE FRANCHISE REG. NO. 129

Sport Shacks Inc., a chain of 92 sporting goods stores and dealers has franchised Sport Shack dealerships available throughout the state of Texas, 1 per county. Investment \$1000. For more information write Sport Shacks Inc., Rt. 2, Box 349, Lindstrom, MN 55045.

Blankets
reg. 5.97 for
\$4.97

Pom-Pom booties
for golf, bowling or tennis
reg. 1.75 for **\$1.25**

Made of fine quality combed cotton and stretch nylon. Won't slip into heel. One size fits 8 1/2 to 11.

Throw Rugs
Reg. 3.97 for
\$2.97

See Our New Shipment of Mens & Boys Jogger Shoes
for **\$12.97**

Lined, padded tongue, split leather eyelet band

ONE GROUP Decorator Carpet Mats
for **\$1.00**
Off Reg. Price

WD-40
40

- Loosens rusty parts
- Helps prevent rust
- 11-oz. can

\$1.15

Fashion Comforter
reg. 13.88-**\$10.88**
18.88 for **\$15.88**

All Boxed CANDY On Sale

Pangburn Millionaire Candy
4 1/2 oz. reg. 1.50 for **99¢**

Maxwell House COFFEE
1 lb. for **\$2.89**

Parkey Margarine
1 lb. in quarters
2 lb. for **97¢**

Hormel Sizzler Sausage
12 oz. **97¢**

Our Darling Corn
4/\$1.00

Aunt Jemima pancake FLOUR
2 lb. box **59¢**

Baker 14 oz. Shredded Coconut
99¢

GIBSON BATTERIES
HEAVY DUTY 12 VOLT FOR FORD OR CHEVROLET
\$27.50
FOR with exchange

Plastic Pitcher
79¢ value for **59¢**

STAYFREE MAXI PADS
REG. \$1.97 30's
\$1.69
Limit 2

Friskie DOG FOOD
15 1/2 oz. **5/\$1.00**

Excedrin
60's reg. 1.87 for **\$1.37**

SHURFINE Flour
5 lb. for **49¢**

Nabisco CRACKERS
1 lb. box **57¢**

EGGS Medium, Grade A
49¢ DOZEN
Regular \$1.69 For

Special buy. Cuddly 1-piece terry sleepers.
reg. 2.97 for **\$2.49**

Zip or snap front. In mom-pleasing Arnel® triacetate / Fortrel® polyester. Flame Resistant.* Fits to 18 lbs.

*Meets Federal Test Standard DOC FF 3-71.

Boys Shirts
Reg. \$3.97 for **\$1.97**

Ely Walker Mens Blue Denim Western Shirts
Reg. 12.97 for **\$9.97**

Mennen Baby Magic LOTION
16 oz. reg. 1.97 **\$1.59**

4 WAY long acting spray
1/2 oz. regular or menthol for **\$1.19**

Maalox SUSPENSION
WORLD'S FIRST-CHOICE ANTACID

12 FL. OZ.

ARRID X-DRY ROLL-ON
2.5 OZ. **\$1.59**

ARRID X-DRY PUMP
REGULAR OR NEUTRAL SCENT
3 OZ. **\$1.59**

**Thomas
Nursing Center
News**

Mrs. Mabel Graham was last week's game winner.

Game time on Monday afternoon is always fun and we've had a large group participating. We are grateful for the volunteers that assist each week. Mrs. Jack Davis and Mrs. Johnnie Parker are so faithful to come each week for group singing.

Rev. Raymond Vaughan of the Assembly of God, gave the Bible study Wednesday afternoon. The Church of Christ children sang for us Wednesday night.

Mrs. Lois Ratliff gave a demonstration in "Quilling" on Thursday afternoon. We always look forward to Friday evenings when the Lighthouse Quartet sings. Saturday we had a special treat when the ladies from the First Nazarene Church sang. They were Mrs. Nancy Harris, pianist, Miss Susan Kimbro and Mrs. Pat Johnson.

Sunday morning Bible study was conducted by Bob Watson from the Church of Christ.

Sunday afternoon worship was conducted by Rev. Raymond Vaughan.

Our visitors were:

Visiting A.M. Saunders were his son, Mr. and Mrs. J.C. Saunders and girls from Follett and daughters, Mrs. Troy Marsh from Phoenix, Arizona, Mr. and Mrs. Regie Judd from Amarillo.

Mrs. Margorie Wolf from Amarillo visited her brother, Bill Turner.

Visiting Mrs. Sallie Lancaster were her son, Mr. and Mrs. I.N. Sears from Amarillo.

Mrs. Jim Graves from Amarillo visited her parents, Mr. and Mrs. Otis Roberson. Walter Nixon and Bob Bradstreet from Shamrock visited Ira Passon and Lando Gaines.

Doris Vinyard from Shamrock visited Mrs. Fern Lewis.

Mrs. Faye Branaum from Amarillo is visiting her mother, Mrs. Cornelia King. Mr. and Mrs. P.L. Hoyer from Dimmitt visited Mrs. Sallie Harris.

Dallas Talkington from McCook, Neb. visited his mother, Mrs. Vinnie Talkington.

Mr. and Mrs. Wayne Jones from Hollis visited his mother, Mrs. Emma Jones.

Mrs. Carrie Boykin from

Childress visited her mother, Mrs. Catherine Bennett. Mrs. Nina Harper from Childress also visited.

Visiting Mrs. Beatrice West were Mr. and Mrs. Edmond Coker from Roswell, N.M., Mrs. Edith Harden and daughter from Oklahoma City and Mrs. Vera May Thomason from N.M.

Mrs. Alma Clement visited in the home of her son, E.W. Clement and Son, and Mrs. Pearl Harwell. She also visited with Mrs. Margaret Richardson from Pampa who was visiting in the Clement home.

Mrs. Audie Miller visited in the home of a friend, Mrs. Lelah Redford.

Add interest to an ordinary meal with black beans, suggests Mary K. Sweeten, with the Texas Agricultural Extension Service, The Texas A&M University System. The specialist notes that the dried beans are popular in thick soups, Oriental, Mediterranean and Guatemalan dishes.

Young people today are less likely to take on work which they consider "meaningless, unsatisfying and authoritarian in nature," says Debby Johnson, family life education specialist with the Texas Agricultural Extension Service, The Texas A&M University System.



RUNNERS-UP

Donnie Ann Knoll, left, daughter of Mr. and Mrs. Marvin Knoll, was selected as second runner-up in the Miss Samnorwood contest sponsored by Samnorwood Lions Saturday. Kim Peeples, daughter of Mr. and Mrs. Rex Peeples, was first runner-up.

Women earn substantially less money than men. Median income for full-time year-round female workers in 1975 was only 57 percent of their male counterparts' salaries, says Mrs. Linda McCormack, family resource management specialist.

**January Clearance
Sale**

**25 to 50%
Off**

on Children's Clothing
Infant through 14
Girls and Boys

through January

The Tumbleweed
320 S. Kearney Clarendon
806/874-2554

**Delegates Go To
McMurry Meeting**

ABILENE-Workers from Wellington will attend a dinner and meeting in Memphis at 6:30 p.m. Tuesday, January 17, to launch the McMurry College Annual Fund drive for 1978 in the Pampa district. Bill Hatch and possibly others will go from here.

The meeting will be held at Memphis United Methodist Church. A slide/tape presentation about the college will be made by Jack Holden, vice president for development and public relations at McMurry. Special music and brief impressions of McMurry will be given by McMurry students.

The McMurry Annual Fund was begun in 1973 to raise money for academic and general expenses of the college.

and recommend the system that will work the best and cost the least.

And even when all that is done, he's not. He's available to answer questions, solve problems and provide an ongoing analysis of your needs.

In fact, you may find that he works almost as hard at your business as you do.

A General Telephone Communications Consultant is a highly trained communications specialist.

His primary job is to help business customers like you plan, maintain and improve your phone systems. Efficiently and economically.

He knows his business. And yours. He's backed up by a team of experts in all fields of telephone communications—from engineering to operator training, system analysis to maintenance. So he can analyze every phase of your business, determine your requirements

**This man can show you
how to improve your business
by phone.**



GTE
GENERAL TELEPHONE
The complete communications company

**You can still
come browse
through our
old file
pictures and
pick out
whatever you
like.**

**50¢ each
or 3 for \$1.00**

**WELLINGTON
LEADER**



**Come to the
Fat Stock Show**

This year's Collingsworth County Fat Stock Show features 22 steers, a heifer and 8 lambs—the products of months of hard work by our county students. We furnished part of the feed that has helped them develop into the final animals they are.

Congratulations to the 4-H Club students who are the owners, and to the organization that is training them in an industry that has a bright future in this part of Texas.

Singley Mill & Elevator

Jones Singley, Owner

Phone 447-2034

**STATEMENT OF CONDITION
FIRST FEDERAL SAVINGS & LOAN ASSOCIATION
OF CHILDRESS
As Of December 31, 1977**

ASSETS

First Mortgage Loans-----	\$ 18,306,577.01
Home Improvement Loans-----	1,799,351.01
Other Loans-----	143,116.99
Stock in Federal Home Loan Bank-----	231,100.00
Cash on hand and in banks-----	1,377,674.21
Investments in Government Guaranteed Home & Farm Loans--	10,692,652.65
Other Securities, Government Guaranteed-----	1,122,564.57
Office Buildings, Furniture and Equipment-----	713,187.76
Deferred Charges and Other Assets-----	126,669.49
TOTAL ASSETS-----	\$ 34,512,893.69

CAPITAL AND LIABILITIES

Savings Deposits-----	\$ 31,854,870.22
Borrowers' Trust Funds-----	103,395.12
Deferred Credits to Income-----	869,999.57
Other Liabilities-----	127,138.12
Reserves, Surplus and Unallocated Earnings-----	1,557,490.66
TOTAL CAPITAL AND LIABILITIES-----	\$ 34,512,893.69

OFFICERS

RUSSELL V. JONES
President

C. R. DUGAN
Vice President

PAULINE JOHNSEY
Vice President

DALTON MARTIN
Vice President

BENNIE F. FOARD
Assistant Vice President

C. C. BROUGHTON
Chairman of the Board

DIRECTORS

C. C. BROUGHTON

C. R. DUGAN

JOHN T. FORBIS

JOHN F. INMAN

RUSSELL V. JONES

H. A. ROGERS

TRUMAN O. WEBB



MEMPHIS BRANCH
101 South 9th

WELLINGTON BRANCH
815 West Avenue

Eagles, Eaglettes In Tourney

Samnorwood Eagles and Eaglettes competed in the Amarillo Jaycee Basketball Tournament on the last three days of 1977.

Eaglettes defeated Adrian 38-28 in the first round Thursday, Dec. 29. They trailed 6-11 at the first period but led 18-15 and 28-23 at the second and third.

Both teams had a hard time getting started.

Scoring for Norwood were DiAnna Schaub, 23; Tonya Kincannon 10 and Sally Kincannon 5. Betty Turner was the other forward and guards were Margaret Sanderson, Kim Peeples, Donnie Knoll, Ravena Graves and Jona Stages. Durham made 17 points for Adrian.

The Norwood girls lost to Hartley 48-35 Friday morning after trailing all the way. DiAnna scored 19 points, Tonya 14 and Sally two.

Saturday in an 8:00 a.m. game, the Eaglettes won over Happy 61-49. They led 14-12, 30-22 and 47-37 at the quarters. Tonya scored 31 points, DiAnna 24 and Sally 6.

The Eaglettes played Valley High School for third place later Saturday, losing 58-52.

A slow start left Norwood girls trailing 10-18 at the first period and 32-25 at halftime. They had pulled ahead 46-42 by the third period, but a late push put Valley out ahead.

Samnorwood and Hartley boys met in the first round, with Norwood taking the victory 50-45. Due to the Christmas break, both teams were slow in getting started. Norwood was ahead 10-8 at the first quarter and the score was tied 24 all at the half. Late in the third, the Eagles were able to open up a 10-point lead and hold it through the fourth.

Scoring for Samnorwood were Richard Lee, 10; Lowry Schaub 6; Mike Bentley and Randy Breeding 12 each; Russell Schaub four and J.D. Ray 6.

L. Hammock scored 14 points for Hartley.

In second-round action, the Eagles met Phillips. The game was close throughout and was tied 9 times in the first half.

Neither team was ever able to get more than 4 or 5 points ahead, and Phillips led by one point when the final buzzer sounded.

The Eagles led 17-16 at the first quarter and trailed 34-33 and 51-47 at the second and third.

M. Young had 21 points for Phillips.

Scoring for Samnorwood were Lee 20; M. Bentley 17; L. Schaub 13, Breeding 7 and Ray one.

After losing to Phillips, Samnorwood had to return to the losers side of the bracket. For the second time, they faced Hartley, which had won the second round from Canyon JV.

Once more, this game was close. Both teams played much better basketball than the first time and the Eagles defeated Hartley two points, 54-52.

Samnorwood trailed 17-13 and 32-27 at the first two quarters and led 41-39 at the third. Scoring for Norwood were Lee, 23; M. Bentley 9; L. Schaub and Breeding 8 each; R. Schaub four and Ray two.

After defeating Hartley on Saturday morning, Samnorwood had to play Texline at 6:00 p.m. for third place. Both teams were tired and the play was not as sharp as the earlier games.

Samnorwood was leading 45-44 and Texline scored with 4 seconds to play. The Eagles called time out and set up for one last shot. The ball was inbounded to Richard Lee, who shot the ball as the buzzer went off. The basket was good, but the official ruled that it had not left his hand when time ran out.

A. Hager had 12 for Texline.

Scoring for Samnorwood were Lee 15; Breeding 11; L. Schaub 8; M. Bentley 6; R. Schaub four, and R. Bentley one. Others making the trip were Jody Knoll, Dwayne Myers, Billy Kincannon, Lynn Tate, Dale Turner, Rex Paschall and Mark Wischkaemper.

Following the Eagles and Eaglettes to the tournament were Mr. and Mrs. J.L.

Alexander, Mr. and Mrs. Rudie Tate and Stan, Mr. and Mrs. Joe Knoll, Steve and Stacy, Dee Kincannon, Mr. and Mrs. Jimmy Breeding and Crystal.

Mr. and Mrs. Paul Schaub, Mr. and Mrs. Buck Breeding, Mr. and Mrs. Doug Coleman, Cindy and Doug Jr., Ross Wayne Alexander, Mr. and Mrs. Rex Peeples and Scott, Mr. and Mrs. J.C. Breeding, Mrs. Bernice Stice, Mr. and Mrs. Loyd Stice and Will, Mr. and Mrs. Richard Bentley, Steve and John, Mr. and Mrs. Leon Myers, Mr. and Mrs. Oliver Wischkaemper, Mollie Lee and Lisa.

Rev. and Mrs. Darrell Feemster and Stacy, Mr. and Mrs. J.H. Oldham and Clinton, Mr. and Mrs. Marvin Knoll and Vonnie, Gary Skinner.

Those from Amarillo attending the games: Jimmy Martindale and Justin, Teresa Ray, Leo Segura, Gilbert Segura, Robert Cruz, Steve and Suzy Sharp, Camron and Rob, and Kelly Bentley, Bill and Linda Bentley and Shan, John Alexander, who coaches Post High School came by and watched some games. His team placed 2nd in Division I.

Evelyn Gregson came with Cindy Coleman. Syd Coleman also came.

Mr. and Mrs. J.L. Alexander also watched Post High

UT Computer Use

Tops in Nation

UT Austin has been judged the nation's leader among 106 education institutions in the successful academic use of computers.

UT was the only one judged exemplary in six areas of computer excellence: student accomplishments, institutional accomplishments, spectrum of applications, computer science or data processing curricula, and outreach to the community.

About 50 per cent of UT's almost 42,000 students make use of campus computer facilities each semester.

Scholarships Offered Under Army ROTC

LUBBOCK--High School Seniors interested in Army ROTC Scholarships should begin preparing applications now, according to Lt. Col. George T. Kimbro, professor of military science at Texas Tech University.

"About 700 full-tuition four-year scholarships will be awarded to students who enter college in the fall of 1978," Kimbro said.

The scholarships pay all tuition cost for four years, books, laboratory fees, plus an additional monthly allowance of \$100 for up to 10 months of each school year, Kimbro said.

Kimbro said that with rising college costs, the Army ROTC Scholarship could easily be worth more than \$12,000 over the four-year period.

Firemen's Auxiliary Reactivated Monday

Members of the Wellington Volunteer Firemen's Auxiliary met Monday, January 9 in the home of Mrs. Danny Gray to get re-organized and elect officers.

Officers elected were Mrs. Alton Belew, president; Mrs. Elmer Green, vice president;

Leader Readers

Jim Dodson, Strathmore, Calif.; Mr. and Mrs. Lake Moody, Lubbock; Leta May Grayson, La.; Lawrence E. Hollis, Hope, Ark.; Betty Welch, Ft. Worth; John Alvin Horton, Arlington; J.M. Moore, Tulsa, Okla.; John Calvin Harper, Bartleswill, Okla. Coll. Gen. Hospital; D.E. Scott; C.A. Amerson, and Jerry Nix.

Mrs. Danny Gray, secretary-treasurer; Mrs. Jim Larned, reporter.

Plans were started for a chili supper during the month of February to raise money to buy things for the firemen that they might not otherwise be able to have.

Other members attending were Mrs. Richard Keller, Mrs. Kenneth Foster, Mrs. Eddie Davis and Mrs. Delmar Doc Turner.

The next meeting is set for Monday, February 6.

Mrs. Jerry Cummins, Hollis; Dan Lewis, Hollis, Okla.; Mike Little, Shamrock; John Scott, Childress; Dona M. Tucker, Shamrock; Mr. and Mrs. Marion Harkins, McLean; Buster Bounds.

The first derby hat was sold by a New York store in 1850. The state bird of Florida is the mockingbird.













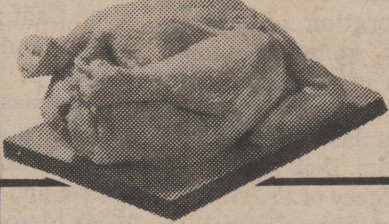



Guy Owens Funeral Home

Serving your needs first makes us number one.

201 15th Street
Phone No. 447-5520
Wellington, Texas

Guy & Juanita Owens
Owners

LICK THE HIGH COST OF EATING HERE!

 <p>TUNA 6 OZ. CHICKEN OF THE SEA 69¢</p>	 <p>CRACKERS 1 LB. SUNSHINE KRISPY 49¢</p>	
 <p>FROZEN DINNERS PATIO ASSORTED 49¢</p>	 <p>BAKING HENS 59¢ LB.</p>	
 <p>ICE CREAM BORDEN ROUND 1/2 GAL. \$1.29</p>	 <p>CHILI WOLF BRAND 300 SIZE 69¢</p>	
 <p>MARGARINE 1 LB. PARKAY QUARTERS 47¢</p>	 <p>TISSUE 2 ROLL PACK AURORA 39¢</p>	
 <p>KLEENEX TISSUE 200 CT. 55¢</p>	 <p>HAMBURGER BUNS MRS. BAIRDS 6-PACK 3/\$1.00</p>	
 <p>CINNAMON ROLLS RED & WHITE BRAND 43¢</p>	 <p>CAKE MIX DUNCAN HINES 65¢</p>	
 <p>DR. PEPPER 6-BOTTLE CARTON 69¢</p>	 <p>TOMATO JUICE HUNT'S 300 SIZE 2/49¢</p>	
 <p>YELLOW ONIONS LB. 10¢</p>	 <p>GRAPEFRUIT RED LB. 19¢</p>	 <p>ROME APPLES LB. 29¢</p>

TOP QUALITY+STORE-WIDE SAVINGS+ EVERY PURCHASE! EVERY TIME!

City Grocery

James & Bernice McDanel, Sole Owners • Phone 447-2431

DOUBLE DAYS
Wednesday

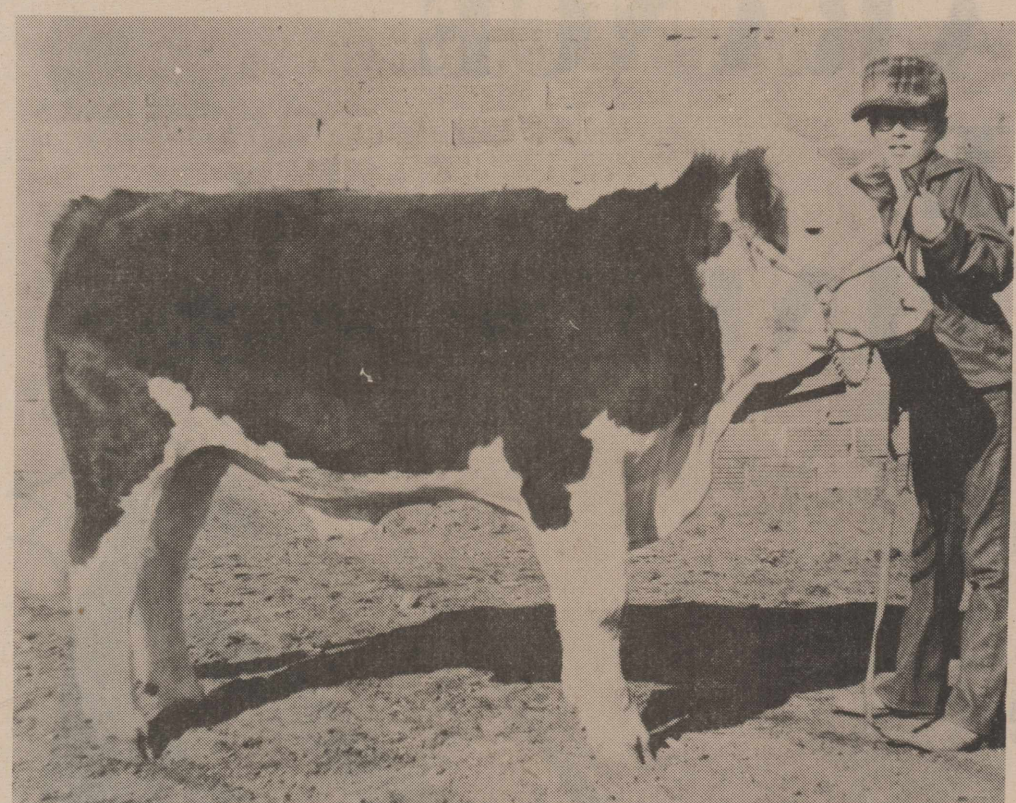

Congratulations on your Livestock Show

It's our pleasure at Warrick's to call your attention to the annual Livestock Show that Collingsworth County young people will hold at the Livestock Barn on Saturday.

We're proud to have had a part as dealer for the feed with which some fattened their stock.

The Show's interesting for observers, so plan to attend Saturday, Jan 14 at 1 p.m.

Warrick's Inc.
Feed - Seed - Fertilizer

Home Demonstration News

by Jean Chandler

Collingsworth County Home Demonstration Agent

Saving energy in the kitchen is a concern of the Federal Energy Administration.

Much of our food is highly processed, and even that which is not may have come from lands far away, at an enormous cost in energy. So before it gets to us, our food may have been treated, transported, processed and re-processed, packaged, and hauled again--from market to our own kitchen shelves.

To help cut down further energy output--in meal preparation--the Office of Conservation suggests these tips to the consumer:

1. Avoid peeking in the oven, or in the crockpot. Use a timer, a meat thermometer or time/temperature chart; check minimum allotted cooking time for the food you are cooking. Or use the oven light to help you see into the oven. Make sure the oven door seal

is tight and not leaking.

2. Plan complete oven meals that can be cooked all at the same time. Turn off oven when there is about five minutes of cooking time left--the oven will be hot enough to finish the cooking.

3. Match pots and pans to the size of the burners. Use pans with flat bottoms for close contact with burner. A pot on too large a burner allows heat to escape.

4. Cover saucepans with tight-fitting lids whenever possible. Food will cook faster at a lower temperature.

5. Preheat oven only for baking, and then for only about ten minutes.

6. Set surface burners on high setting only briefly; lower setting will usually work just as well.

7. Prepare double recipes of some foods--such as stew, soup and lasagna. Freeze for later use.

8. Keep your gas range pilot adjusted. It could be using more fuel than necessary.

9. Put pots and pans on the range before burner is turned on so heat is not wasted.

10. Use your oven instead of

surface units when possible. Less heat is lost in confined areas.

11. When practical, thaw foods before cooking.

12. Use glass or ceramic pots and pans on a conventional range; the heat can be lowered 25 degrees without losing cooking efficiency.

13. Heat only as much water as you need; it will heat more quickly.

14. Use specialized appliances--popcorn poppers, toasters, skillets--when possible; they use less energy than the range does.

15. Use the vent fan to exhaust air heated by range-top cooking. This eases the burden of your cooling system, but don't let the fan run needlessly.

16. Cook several dishes at once by dividing the skillet with foil inserts.

Alexanders Host Family

Mr. and Mrs. Clyde Alexander had their entire family home for the Christmas holidays.

Coming from Amarillo were Mr. and Mrs. Ruel Alexander, Betty Anne and Mark, and also the Alexander's great granddaughter, Daney Melanie Hill.

Joining them from Oklahoma City were Mr. and Mrs. Darby Reid and two sons, Matthew and James Darby. Mrs. Reid is the former Adelle Alexander.

Mr. and Mrs. Fred Alexander, Joe, Beverly and Denise came from Searcy, Ark.

This is the first time the complete family has been together for several years.

The Ruel Alexanders and family also visited her parents, Mr. and Mrs. Fred Boyd of Dodson.

Clubbs Home From Holiday

Mr. and Mrs. Ray Clubb spent Christmas in El Paso with their daughter and son-in-law, Mr. and Mrs. J.M. Robertson. This was a four-generation gathering, and also included Lionel Robertson of Oklahoma City, Mr. and Mrs. Larry Hamilton, Curtis and Jason of El Paso, Mr. and Mrs. Dick Robertson, Paul and Stacy of Ft. Worth.

Mr. and Mrs. Clubb then went to Albuquerque, N.M. for New Year's with another daughter and her family, Mr. and Mrs. I.A. McLane, Victor McLane, Mr. and Mrs. James McLane and Jamie.

Everett Bells Host Family

Guests of Mr. and Mrs. Everett Bell during the Christmas holidays were their three children, Mr. and Mrs. Gene Terry and daughters, Deanna and Lisa, and Mr. and Mrs. J.E. Bell of Greeley, Colorado, Mr. and Mrs. Ronald Bell and children, Rhonda and Ronnie and Misty of Electra; Mrs. Bell's sister, Mrs. Nita Underwood of San Jose, Calif.; who had come earlier and returned home January 3.

Christmas day visitors were Mr. Bell's nephew, Mr. and Mrs. Gus Bell and Lila Ann of Odessa and Mrs. Reba Deger of San Marcos, Texas; Mr. and Mrs. Wesley Terry of Artesia, N.M., and their son, Freddy Terry, of Tucson.

Wellington visitors were Mrs. Lee Scarberry and Mrs. Ruth Wyrick.

Society News

THE WELLINGTON (TEXAS) LEADER

Thursday, January 12, 1978

6

Miss Aaron, Douglas Garrison Will be Married On March 25

Mr. and Mrs. Jack Aaron of Burkburnett are announcing the engagement of their daughter, Lindy Kris, to Douglas Alan Garrison. Parents of the prospective bridegroom are Mr. and Mrs. Kenneth Garrison, also of Burkburnett.

The wedding will take place Saturday, March 25.

Miss Aaron is a graduate of Burkburnett High School and Midwestern State University, Wichita Falls, where she was a member of Chi Omega.

She is employed by Sheppard-Burk Elementary School.

Her fiancé also graduated from Burkburnett High School and attends Midwestern State University. His fraternity is Phi Sigma Kappa.

Mr. Garrison is employed by City National Bank of



LINDY KRIS AARON

Wichita Falls.

Miss Aaron is the granddaughter of Mr. and Mrs. Clyde Emmert and Mr. and Mrs. Dennis Lacy of Wellington. She and her family lived here when she was a child.

Gollihughs Visit Family

Guests of Mrs. Marie Gollihugh during Christmas were her son and family, Mr. and Mrs. Johnnie Clyde Gollihugh, Becky, Debbie, Rhonda, Keith and Bryan of Columbus, Georgia, and Debbie Gollihugh's fiancée, John Gay, also of Columbus.

They also visited Mr. and Mrs. Delmer Doc Turner and family.

Mr. Gollihugh is stationed at Ft. Benning.

While they were here, Mrs. Marie Gollihugh was hostess at a dinner in their honor Monday, Dec. 26. Other attending were Mr. and Mrs. Troy Ledbetter and family of Pampa and Rev. and Mrs. Truman Ledbetter of Lone Mound, Okla. They are brothers and sisters-in-laws of

Bryan, and Mr. Gay, Mrs. Marie Gollihugh, Mr. and Mrs. N.J. Turner, Mrs. Mamie Allen and Mrs. Marie Harper.

Mrs. Johnnie Gollihugh. On Christmas eve, Mr. and

*Yoo-Hoo!!
I wish to express my sincere appreciation to all those who have been so thoughtful during my illness. For the lovely flowers, cards, visits, and many prayers offered in my behalf, I am indeed grateful.
May God bless each of you.
Mary Anderson*

Four Barton Brothers Together First Time in Seven Years

Christmas Eve was a special day at the home of Mr. and Mrs. Morris Barton, with four sons and their families together for the first time in 7 years.

They included Mr. and Mrs. John Barton and family of Dodson; Mr. and Mrs. William Barton and family of Vernon; Mr. and Mrs. Wayne Barton and family of Burkburnett; and Mr. and Mrs. Marion Barton and family of Des Moines, Iowa. There were 9 grandchildren.

Christmas eve dinner of baked ham and turkey with all the trimmings was served.

Gifts were opened following the meal.

On Christmas Day, all except Mr. and Mrs. William Barton returned for more visiting, since Mr. and Mrs. Marion Barton and family had to return to Iowa Dec. 27.

He is making a career of the

For the Christmas and New Year's holiday, Mrs. Estelle Gregory of Springfield, Oregon is visiting her mother, Mrs. O.W. Peebles and other relatives. She plans to remain here until January 21, the day after Mrs. Peebles 85th birthday.

Mrs. Delmar Turner hosted the family dinner. Attending were Mr. and Mrs. Johnnie Clyde Gollihugh, Becky, Debbie, Rhonda, Keith and

Army, and has been in service 11 years.

He is now recruiting officer stationed at Des Moines, after spending several years in Germany.

Visiting Mrs. T.B. Wilkins over the holidays were two sons and their families, Mr. and Mrs. Lloyd Wilkins and boys of Shawnee, Okla., and Mr. and Mrs. T.B. Wilkins, Jr., and Joey of Amarillo. They also visited Mr. and Mrs. Tom Wilkins. The Bud Wilkins family also visited her mother, Mrs. P.E. Lowrie.

Don't get caught out in the cold!

Keep your car running smooth this winter with **TEXACO**

•Tune-ups
•Muffler & Exhaust System Checks
•Expert Service

Buy your Cokes for Super Bowl Sunday



COCA-COLA
10 oz. 6 pack

59¢

NASH TEXACO



TRAVEL CARD

Hwy 83

447-2916

SALE

45" Double Faced Suede Cloth
Reg. \$8⁹⁸ yd. Only \$4⁹⁸ yd.

60" Polyester Double Knit
\$2⁴⁹ & \$3⁴⁹ yd.

One Table of Polyester & Cotton
Blends 79¢ yd.

Vogue Mail Order Service
Now Available

All Children's Wear &
Winter Fabric
ON SALE NOW

SIGN UP FOR QUIK-SEW SEWING COURSE
BEING TAUGHT BY EVELYN HART OF GROOM
BEGINNING FEBRUARY 2 AT THE HERITAGE ROOM.

Fabric & Ready-to-Wear

OUR WINTER CLEARANCE SALE CONTINUES

All Fall & Winter
DRESSES

1/2 price

One Group
CAR COATS

1/2 price

Fall Mix & Match
SPORTSWEAR

1/2 price

THE FAIR

Home of Fine Fashions

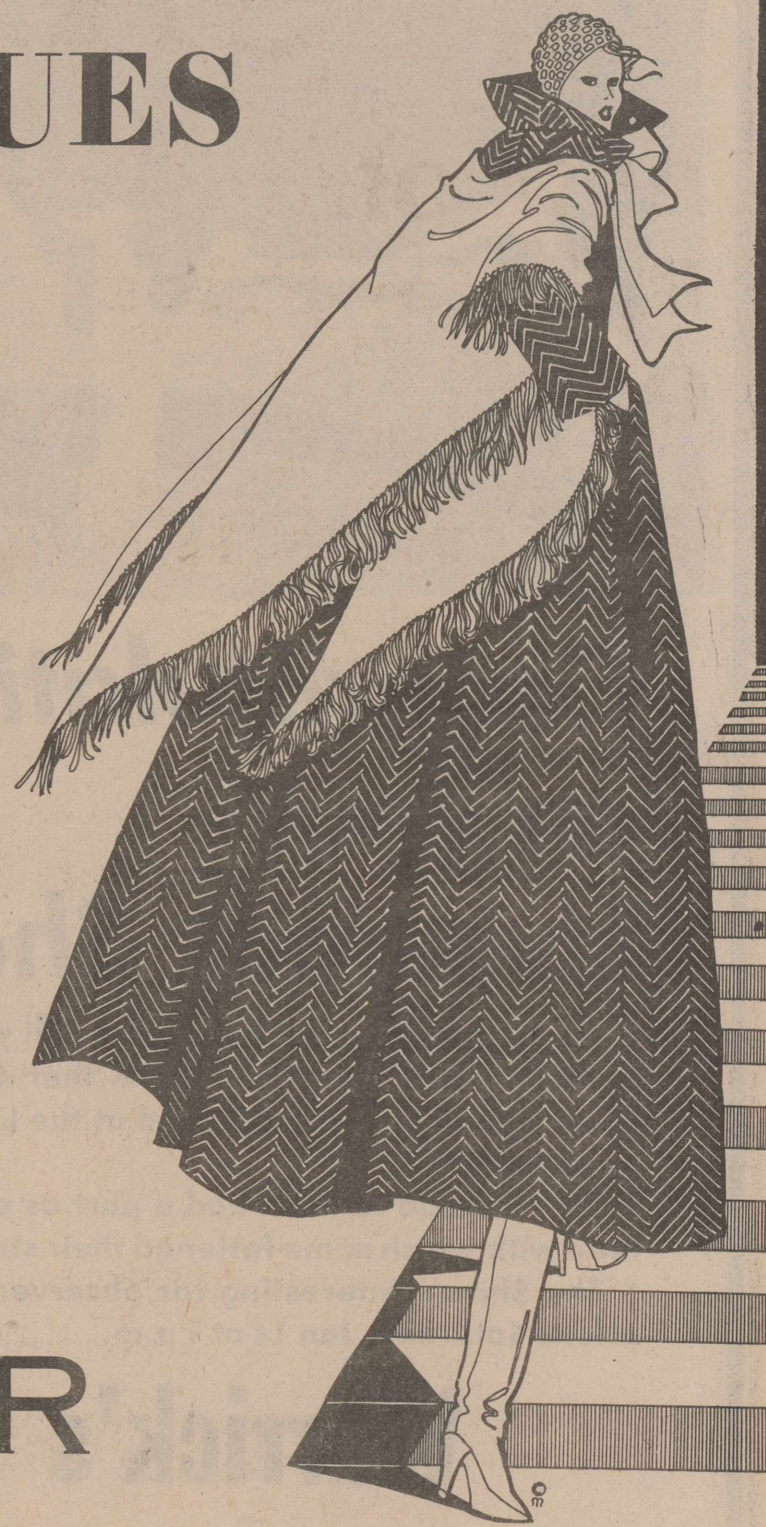

Mr., Mrs. Everett Bell Observe Golden Wedding on December 26

Mr. and Mrs. Everett Bell celebrated their fiftieth wedding anniversary Monday, December 26, when their three children honored them with a dinner. This was given at the Chaparral Restaurant in Childress.

Hosts were Mr. and Mrs. Gene (Frances) Terry and Mr. and Mrs. J.E. Bell of Greeley, Colorado, and Mr. and Mrs. Ronald Bell of Electra.

Other relatives joining them for the celebration or immediately before were Mrs. Bell's sister, Mrs. Nita Underwood of San Jose, Calif.; grandchildren, DeAnna Terry, who is working toward her master's degree at Abilene Christian College; Lisa Terry of Greeley; Rhonda

Fay and Ronnie Bell, of Electra. Mr. and Mrs. Ronald Bell also brought their granddaughter, Mitzi.

Everett Bell and Miss Gladys Jones were married December 24, 1927, in Memphis, where both were living.

He began work for cotton gins not long afterward. In 1943, they moved to Pampa, where Mr. Bell worked for Cabot Corp. two years. At the end of World War II, then went to Vinson, to operate a cafe.

The family moved to Wellington in 1948. Mr. Bell worked for Tindall Gin a year, then went to work for the Farmers Co-op Society as head ginner and remained until a

few years ago. He owned a recreation center until he retired in July.

Mrs. Bell was born in Quinton, Oklahoma, the daughter of Mr. and Mrs. Henry C. Jones, and moved to Memphis when she was 5.

Mr. Bell was born in Collingsworth County, and lived at Shamrock, in the Plymouth area and east of Wellington before the family moved to Memphis. His parents were Mr. and Mrs. Andrew Jackson Bell.

Both Mr. and Mrs. Bell belong to the Church of Christ.

In addition to their three children, they have 9 grandchildren, 5 step-grandchildren, and two step-great grandchildren.

Society News

THE WELLINGTON (TEXAS) LEADER
Thursday, January 12, 1978

7



NANCY GRAHAM

Miss Graham, Tommy Manning Plan March 11 Wedding

Mr. and Mrs. Grover Graham, Route two, Wellington, are announcing the engagement of their daughter, Nancy, to Tommy Manning of Amarillo.

Parents of the prospective bridegroom are Mrs. Carroll Manning, 601 South Vernon.

Mrs. Boen Hosts Family

Guests of Mrs. J. W. Boen over the holidays were her children and their families.

They included Mr. and Mrs. James Boen, Russell, Troy, Rita, Jimmy and Brenda of Mesquite, and Mr. and Mrs. Lowell Nixon, Kim and Susie of Midwest City.

They were joined by Mr. and Mrs. Bill Owens of Wellington and Mr. and Mrs. Donald Landley, Donna and Randy of Quail.

La Paisana Chapter Entertains State DAR Officers on Monday

La Paisana Chapter, National Society, Daughters of the American Revolution, has guests for the Monday, January 9 meeting at Cherokee Inn, three state officers: Mrs. Georgia B. Edman, state regent, Houston; vice regent, Mrs. Jane Brainard, of Amarillo; and Mrs. Audrey Ribble, state librarian, Houston.

She is the first state regent to visit the Wellington

Bird Program For Gardeners

Wellington Garden Club members heard Mrs. Ben Ratliff in a program on birds and their care when they met Wednesday, January 4. Mrs. Silas Crawford was hostess.

Mrs. Crawford gave the devotional, Mrs. Joe Thompson the collect, and Mrs. R.C. McNett gave the secretary's report.

Each one answered roll call by naming her favorite bird.

Refreshments were served to Mrs. Cason; Mrs. Thompson, Mrs. Bill Harbin, Mrs. Russell Hill, Mrs. Chester Fires, Mrs. Tom Caterlin, Mrs. McNett, Mrs. Ratliff, Mrs. Ray Clubb, a new member, Mrs. Tiffin Young and hostess, Mrs. Crawford.

chapter. Mrs. Brainard makes an annual visit here.

Mrs. Edman addressed the chapter and reported on the progress of the state organization. She told of the program of two schools which NSDAR supports. These are Kay Ducas School and Tamassee, both in the southeastern states.

She urged chapter participation in state conference at Dallas March 7, 8 and 9.

Miss Maudie Coffee, chapter regent, conducted the business session in which new officers for 1978 and 1979 were elected.

Mrs. Dee Coleman was named regent, Mrs. R.C. McNett, vice-regent; Mrs. W.L. White, corresponding

Shower Thursday Afternoon Honors Vera Jean Parker

Patricia Turner and Patricia Parker were hostesses for a miscellaneous shower honoring Vera Jean Parker, the bride elect of Charles Ray Hall, now of Oklahoma City.

The entertainment was held Thursday, January 5 at 4:00 p.m. at Doc's.

Guests were presented to Miss Parker and her mother, Mrs. Muri Parker.

Refreshments were served

secretary; Mrs. Jennie Holcomb, recording secretary; Mrs. H.H. Bowen, treasurer; Mrs. Lottie Handley, registrar; Mrs. Jack Davis, chaplain; Miss Coffee, historian; Miss Hattie D. Wells, librarian.

Miss Coffee recognized a new member, Mrs. Jack Campbell.

Guests were Mrs. Edman, Mrs. Brainard, Mrs. Ribble, Mrs. H.H. Bowen, Mrs. Coleman, Mrs. Dan Langford, Mrs. Campbell, Miss Wells, Mrs. Clyde Drake, Mrs. Velman Warrick, Mrs. McNett, Mrs. John McDowell, Mrs. Frank Fourmentin, Mrs. Richard Fourmentin, Mrs. Handley, Mrs. Davis, Mrs. Holcomb and Mrs. White.

from a table covered with a lace cloth and appointed in ruby red and clear crystal. The bride's chosen colors of red and white were used in the floral arrangement.

Patricia Parker and Patricia Turner served the guests, and Pam Turner displayed the gifts.

Approximately 20 guests called.

Group Attends Anniversary

Six relatives of Mr. and Mrs. Willie Knoll were here to attend their 50th wedding anniversary Sunday, January 1.

They included Mr. and Mrs. Roland Dieble, Mr. and Mrs. Gilbert Dieble, Miss Heneriett Sauermilch and Mrs. Norman Karnei, all of Yorktown.

Mr. and Mrs. John Alvin Horton and John Ed of Arlington visited his parents, Mr. and Mrs. Alvin Horton, through Christmas.

Glass making was the first industry in America. Glassmaking was established at Jamestown in 1608.

May we express our gratitude to each of you for the sympathy extended at the passing of our loved one, J. D. Watts.

We are especially grateful for the cards, visits, telephone calls, flowers, donations to the Methodist Building Fund and to the charities, and also for those who made the long drive to plainview to be with the family.

Your thoughtfulness has been a consolation in our grief.

Mr. and Mrs. Elbert Watts and family
Mr. and Mrs. M. E. Watts and family

Mrs. L. F. Watts and family

Mr. and Mrs. Elvis Crawley and family
Mrs. Ernest Nunnellely and family

Send Our FTD

Birthday Party Bouquet.

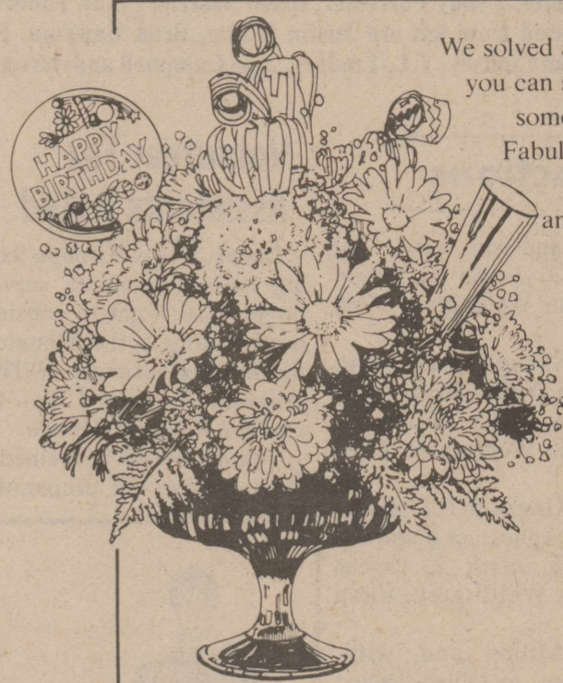

We solved another problem for you! Now you can send a whole birthday party to someone in one beautiful bouquet. Fabulous, fresh flowers—fun favors, horns. We can send it almost anywhere for you, the FTD way. To order, call or stop in.



We really get around for you!

Wellington Florist & Greenhouse

Allene Shanks Phone 447-2563

Orders called Anywhere or filled from Anywhere



FAMILY PLEASERS



Beef Bundle Specials



- 3 Lb Ground Beef
- 3 Lb Round Steak
- 3 Lb Chuck Roast
- 3 Lb Beef Ribs
- 3 Lb Fryers

15 Lbs \$13⁹⁵

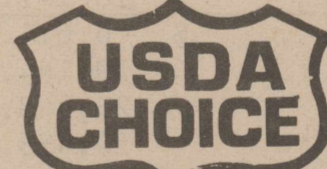

- 5 Lb Pork Steak
- 5 Lb Ground Beef
- 5 Lb Family Steak
- 5 Lb Chuck Roast

20 Lbs \$20⁹⁵

Beef Liver Lb..... 69¢

Hot Links Lb..... 89¢

Lean Cubes Stew Meat \$1⁰⁹ Lb

Armour Hot Dogs



88¢

We reserve the right to limit quantities

Slab Sliced Bacon Lb..... \$1⁰⁹

Red & White-Beef, Chicken, Turkey Smoked Meats ²/₉₈ 3 OZ PKG

Block Chili Lb..... 98¢

Thomas Boys Grocery

Hwy. 83 at 1st St.

6 a.m.-10 p.m. 7 Days/Week

Phone 447-2737

SALE

25% Off Regular Price On All

MATTRESSES & FURNITURE In Stock

January 12 through 31

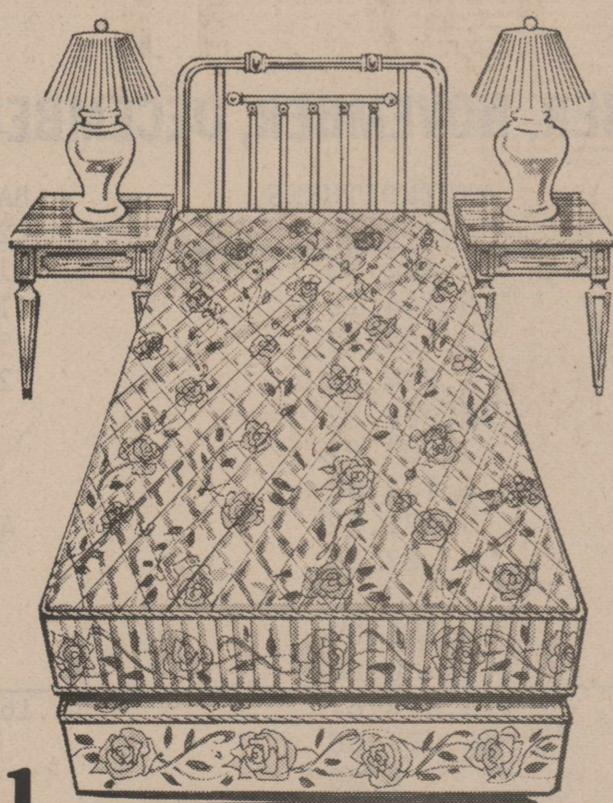

We have the largest stock of merchandise in our history. This is only the second time in our history that we've had a sale. (The other sale was on our 50th anniversary.) So you know there are many bargains on our fine quality mattresses and furniture.

Come see us early in the sale, while the selection is large. We deliver

HERMAN CHILDRESS MATTRESS CO.

1203 15th St.

Phone 447-5491

Wellington, Texas 79095

Margaret Sanderson Miss Samnorwood

Margaret Sanderson, a senior, was chosen Miss Samnorwood in the annual pageant Saturday evening, January 7. Samnorwood Lions Club was the sponsor.

Kim Peeples was the first runner up and Donnie Knoll second runner up.

The new Miss Samnorwood will represent the community in the Miss Irish Rose contest in Shamrock St. Patrick's Day, March 17, and in the Collingsworth County Fair Parade at Wellington in September.

Miss Sanderson is the daughter of Mr. and Mrs. Leon Sanderson. She is a member of the Eaglette basketball team, is on the school annual staff, serves as senior class treasurer and is active in Future Homemakers of America.

Miss Peeples is the daughter of Supt. and Mrs. Rex Peeples and is a sophomore. She is on the Eaglette team.

A senior, Miss Knoll is the daughter of Mr. and Mrs. Marvin Knoll. She, too, is on the basketball team.

Vocal selections were by DiAnna Schaub and Teresa Hodges, and Vanda Wood gave a tap dance.

A group of women from the community presented a mock

style show, planned purely for fun.

Lee Morgan of Station KAMR-TV, Amarillo, was master of ceremonies, and judges were Felix Ryals of White Deer, District 271 Lions Governor, Mrs. Jake Hess of McLean and Mrs. Neal of Canadian.

LETTERS from the People

Dear Editor:
I would like to correspond with friends and descendants of Dr. Ed and Mrs. Elizabeth Beck. He was a medical doctor back in the early 1900's in the town of Quail. Their sons were D., Pat, Jack, and Sol. If anyone can help me, please write to JoeAnne McIver, R. #5, Box 249, Butler Missouri, 64730.

The city air you breathe contains ordinary dust, tar, tiny dots of metal, bits of worn tires, specks of black soot, even pollen and spores blown in from the country. You inhale billions of particles every day.

The highest point in Collingsworth County is 2600 feet.

Dinner Honors Sen. Bentsen At Amarillo

AMARILLO-U.S. Senator Lloyd Bentsen from Texas will be the honored guest at a reception and dinner sponsored by the Amarillo Chamber of Commerce, Monday, January 23, in Amarillo.

A reception at 6:30 PM will precede the 7:30 PM dinner at the Hilton Inn of Amarillo, I-40 East. The reception will be at poolside with dinner in the ballroom.

"Our seating capacity is limited for this special occasion," according to Barney Wiegand, C of C Highway Committee Chairman, who is

coordinating the event. "We are asking all persons who plan to attend to pick up their tickets as early as possible."

The reception and dinner will be \$10 per person. Tickets will be available at the Amarillo Chamber of Commerce offices, 301 S. Polk. Tickets will also be available at the Amarillo Board of Realtors, 608 W. 15th; the Panhandle Producers and Royalty Owners Association, Barfield Bldg, 6th & Polk; and Texas Panhandle Builders Assoc., 4300 Teckla.

Other sponsors for the Sen. Bentsen Appreciation Dinner are the General Contractors Texas Highway-Heavy Branch and the Texas Good Roads/Transportation Association.

Sell it with a Classified Ad.

STOCK REDUCTION SALE 30% Off On These Shaklee Products Items Thru January

- Food Supplements**
- Vegetable Protein**
- Energy Bars**
- Vita Lea Multi Vitamin & Mineral Vita-C**
- Vita-B-Complex**
- Vita-E Tablets**
- Vita-E Capsules**
- Calcium**
- Calcium & Iron**
- Lecithen**
- Herb-Lax**
- Household Cleaners**
- Basic L - Washing Powder**
- Basic H - Liquid Cleaner**
- Basic I - Industrial Cleaner**
- Basic G - Germicide**
- Satin Sheen - Dish Washing Liquid**
- Cosmetics**
- Fluid Foundation**
- Powder, Creams & Beauty Mask**
- Mascara & Duo Eyeshadow Kits**
- Powder Compacts**
- Baby Products**
- Baby Lotion & Powder**
- Shampoo, Oil & Bath Essence**
- Baby Tot Tote Gift Sets**
- Women Fragrances Collection**
- Bath Powder & Cologne Sets of Lady Shaklee, My Dorothy & Deux Vies**
- Mens Toiletries**
- After Shave, Cologne, Skin Conditioner**

Call 447-5703 for your orders
or come by 205 W. 15th St.
Mrs. C. A. Winton



OUR CAKE

A cake was baked for children at Neva's Kiddie Korner. Then each one got to add a bit of the decoration. Seated from left are Shannon White, Crystal Naylor, Al Forrester, Lyndy Forrester, Brent Martin, Lindy Thomas, Mike Thomas, Joanna Binford, Brenda Forrester and Susan Carroll. Seated from left are Justin White, Brad Bawcom, Paula Neeley who is holding Leah Taylor, Dusty Holland, Michael Orr, Diana Lindsey, T.L. Lindsey, Joie Campbell and Jeremy Range.

Real Estate Transactions

Contract of Sale and Purchase: Veterans Land Board to William W. Karnes: N/2 of E/4 section 31, block 12, Filed Dec. 3.

Julie Emmert, individually and as independent executrix of the estate of I.E. Emmert, to Alline Pace: south 30 acres of NW/4 section 100, block 12, Filed Dec. 9.

Julie Emmert, individually and as independent executrix of the estate of I.E. Emmert, to Ervin Emmert and wife, Bobbie Emmert: South 60 acres of NW/4 section 82, block 12, Filed Dec. 9.

Julie Emmert, individually and as independent Executor of the estate of I.E. Emmert, to Ernest Conrad, Jr., and wife, Paulene: South 60 acres of NW/4 section 99, block 12, Filed Dec. 9.

City of Wellington to Rufus Hayes: grave spaces 15 and 16, Row A, block 6, Addition to the Wellington Cemetery, Filed Dec. 14.

Robert Owens to Tom Wilkins: lot 1, block 2, Owens Addition, Wellington, Filed Dec. 14.

R.L. Mitchell to Ralph Owens: lot 1, block 187, Wellington, Filed Dec. 14.

Robert Owens to Barney Glenn: lot 22, block 1, Owens Addition, Wellington, Filed Dec. 16.

Rufus T. Jameson and wife, Viola Mae, to Jack Douglas

Jameson and wife, Gayle: lot 5, block 2, Lewis A. Green addition to Wellington, Filed Dec. 15.

J.H. Savage and wife, Lucille, to Dwane Scott: West 50' of lots 9, 10, 11 and 12, block 222, Wellington, Filed Dec. 16.

Robert Owens to E.L. Ewing and wife, Agnes: lot 6 and the N/2 lot 5, block 2, Owens Addition, Wellington, Filed Dec. 19.

D.D. Miller and wife, Bobbie Sue, to Lillian Talley: lots 1 through 6 and 17 through 24, block 5, Dodson, Filed Dec. 19.

Lee Roark, Billy Lee Roark Sorgee, John Edd Roark and Patsy Roark Karnes, to Kyle Janes: NW/4 and the S/2 of NE/4 section 31, block 12, Filed Dec. 19.

William W. Karnes and wife, Patsy Roark Karnes, to Kyle Janes: N/2 of NE/4 section 31, block 12, Filed Dec. 19.

Dr. Chester L. Harrison
Optometrist
Tuesday & Friday
Wellington, Texas

Volunteer Tax Assistants Asked

Dallas, Texas--Groups looking for a community service project may want to consider participating in the Volunteer Income Tax Assistance (VITA) Program sponsored by the Internal Revenue Service. Volunteers will be trained in basic income tax preparation.

Correction

The patient list for Collingsworth General Hospital in the January 5 issue should have read Mrs. Lillie Bounds instead of Mrs. Roy Bounds. Mrs. Roy Bounds was not hospitalized.

Leader Want Ads get quick results.

January Clearance SALE

ENTIRE STOCK

20% - 60% OFF

John's Ladies & Mens Store

306 S. Kearney Clarendon 874-3339

QUARTERLY REPORT COLLINGSWORTH COUNTY OCTOBER, NOVEMBER, DECEMBER 1977

FUND	BALANCE 10-1-77	RECEIPTS	EXPENDITURES	BALANCE 12-31-77	CERTIFICATE OF DEPOSIT
JURY	\$ 6,614.26	\$ 5,686.72	\$ 1,547.55	\$ 10,753.43	
ROAD & BRIDGE	19,164.99	45,171.05	46,144.28	18,191.76	25,000.00
GENERAL	25,248.44	56,505.85	22,188.92	59,565.37	25,000.00
COURTHOUSE & JAIL	10,453.68	17,099.82	4,394.45	23,159.05	
OFFICERS SALARY	14,707.01	21,866.44	26,636.72	9,936.73	
SOCIAL SECURITY	1,856.44	7,689.96	7,701.99	1,844.41	
CRIMINAL JUSTICE PLANNING	365.41	1,387.50	1,172.91	580.00	
REVENUE SHARING TRUST	26,302.94	20,525.00	3,378.62	43,449.32	
COUNTY PARK	216.51	17.00	67.23	166.28	
LAW ENFORCEMENT					
STANDARDS & EDUCATION	0.00	508.00	282.00	226.00	
UNEMPLOYMENT COMPENSATION	0.00	2,091.27	0.00	2,091.27	
Total	\$ 104,929.68	\$ 178,548.61	\$ 113,514.67	\$ 169,963.62	\$ 50,000.00
CONSOLIDATED LAW	2,370.12	24,104.78	24,277.66	2,197.24	
PROBATION FEE	1,183.02	915.06	0.00	2,098.08	
100th JUDICIAL DISTRICT					
Criminal Investigation	951.03	5,741.31	5,975.21	717.13	

We, the Commissioners' Court of Collingsworth County, Texas, hereby certify the requirements of Art. 1636 of Vernon's Ann. Civil Statutes, have fully complied with each of us at the January Term, A.D. 1978 of the Commissioners' Court and that the cash and other assets mentioned in the above proceedings, County Treasurer's Report, made and held by her for the County have been fully inspected and counted by us and that the said amount of said money and other assets as shown above is true and correct to the best of our knowledge.

Zook Thomas, County Judge

Cliff Hartman, Commissioner Pct. 1

Bill Lowe, Commissioner Pct. 3

Helen Gollighugh, County Clerk

W. M. Seale, Commissioner Pct. 2

W. R. Breeding, Commissioner Pct. 4

BOB'S BOBBERY

By Bob Watson

100th Judicial District Probation Officer

HE'S TOO BIG TO SPANK?



In juvenile probation the term "he's too big to spank," comes up in conversation with parents all too often. It has become an out with some parents, an excuse for shirking responsibility. What kind of world would it be if, because rule-breakers were too big or too old for physical punishment, none at all was given? Obviously, if a youngster is beyond the age of spanking, other punishment must be meted.

Some parents use the family car privilege as a means of punishment for rule infractions. If the youngster has "his own" car, I would remind parents whose name is on the title.

Other punishments that work toward your goals for behavioral improvement might be:

* Curtailment or elimination of night out privileges.. "grounding."

* Cut-off of cash handouts for non-essential spending.

* Forbidding usual recreational activities.

* Assignment of menial household tasks, not ordinarily the teen's responsibility.

Today, generally speaking, parents demand too little of their teens. And, punishment that works on one doesn't mean it will work on all, even in the same family. My point is this: doing something in the way of punishment is better than doing nothing.

What if you make things so uncomfortable for the teen

that he leaves home? If your youngster believes you live in constant fear of him leaving, the chances are he's running your household, not you...a situation you will live to regret. In most cases, the teen who actually leaves home because of disciplinary measures will return in a short time, a far easier person to get along with at home.

Above all else, the parent must retain the status of the adult in complete control—wrong or right—acting in fairness, setting the rules and handing out punishment. No other arrangement will hold the respect you must have to maintain order.

"He's too big to spank?" is he, or is it simply that parents want to avoid the unpleasantness and resulting furor? If parents don't punish, the chances of someone else having to do it for them, sooner or later, become very real. Which would be less upsetting to the family, home punishment or letting the youngster go until he faces a judge? I rest my case.

Next time: HAIR!

Texas Chili Harvest Eye-Watering Success

AUSTIN-Mexican food fans should be happy to hear that chili pepper harvest is nearing completion at El Paso, and so far the crop looks good, Agriculture Commissioner Reagan V. Brown reported today.

Along with this specialty crop for Texas is the harvest of fall and winter vegetables across the state.

From the Lower Rio Grande Valley, carrots, cabbage and bell peppers are being shipped. The citrus harvest is going well there with gift season demand remaining high, Brown said.

In the San Antonio-Winter Garden area, bell peppers, cabbage, spinach, and carrots are still being moved to market. Eagle Pass growers are also harvesting spinach and salvaging tomatoes from fields damaged by a mid-November freeze.

In 1912 Jim Thorpe scored 25 touchdowns and 198 points for the Carlisle Institute football squad.

LEADER READERS

H.R. Roberts, Amarillo; Frank B. Toner, San Leandro, CA.; Lynda Davis, Amarillo; Judy Glenn, Amarillo; Gladys McMillen, Pampa; Don Martin, Olton; C.L. Gibbs, Irving; Jim Hartman, Lancaster, CA.; Ray Young, Amarillo; Frances Underwood, Amarillo; Dave Brewer, Myrtle, Mo.;

Neva Harrison, Amarillo; Glenn Elliott, Hollis; J.R. Benson, Shamrock; Mrs. G.T. Austin, Childress; Bessie Kindrick, Silverton; W.D. Rayl, Ft. Worth; Paul M. Bruce, Ft. Worth; Gertrude Morgan, Amarillo; J.H. Ranson, Covington; Mrs. E.A. Hays, Amarillo; Dr. Dick Ellis, Ft. Worth; Mrs. Walt Winters, Waco;

Mrs. John T. Ritter, Arlington; Mrs. Dewey Ellis, Decatur; Mrs. Mellie Savage, Watsonville, CA.; W.T. Williams, Abilene; James D. Coley, Dallas;

A.C. Shipley, Janie James, Lena Ball, Melvin Seale, Beatrice Jenkins, Mrs. Dan Henard, Mrs. F.L. White;

Otis Roberson, Clara Bettis, J.C. Emmert, Jack Sanford, Ben Wilhelm, M.C. Cleveland, Mrs. John W. Powell, Rodney Myrick; R.E. Feenster, Willie Smith, Rita Lowrie, L.C. Keith, Ethel Atkinson, Ronnie O'Rear, Jess Wilson, Earl Keller, W.T. Tow, Guy Lindley, Elmer Lineberger, Mrs. Ralph Ball, Ernest Nipper, and J.Y. Martin.

W.F. Harbin, Marie Harper, Mabel Ingram, Iva Jackson, Mrs. J.F. Michael, E.C. LaHue, W.M. Willis, Ethel Hilburn, Kim Janes, Shamrock; Mrs. C.S. Bearden, Eddie Smith, John C. Harper, Claude Savage, V.K. Orr, Jr.; Mrs. Marie Gollighugh, O.L. Hartman, Frank Fourmentin,

Iva Hudson, Hollis, Okla.; W. Chas Barker, Mangum, Okla.; Col. J.H. Lawrence, Seattle, WA.; Harvey E. Dunn, Sacramento, CA.; A.S. Whitson, Shamrock; William W. McClaskey, Schulenburg; Robert G. Fleming, Austin; Gladys McMillen, Pampa; Dayle Tipton, Amarillo; Dr. E.B. Range, Jr. Tishomingo, Okla.; Gene Baird, Glenview, Ill.; Mrs. G.D. Gill, Pottsboro; Sam Rutkowski, Dimmitt; Jess Shirley, Hereford;

Merlyn Carter, Dodson, Skippy Duncan, Pflugerville; James Posey, Bethany, Okla.; Della F. O'Neil, Lubbock;

Mrs. John K. Cameron, Amarillo; Judy Perry, Childress; Jerry Duncan, Ft. Worth; William A. Leach, San Antonio;

Joe Bartlett, Boardman, Oregon; Freddy Poteet, Lubbock; Duane Campbell, Mansfield; J.M. Greer, Glendale, Calif.; Mrs. James S. Welpton, Ft. Worth; Kenneth Moody, Ft. Worth; Mrs. F.C. Holsomback, Houston; W.C. Cummings, Austin; Mrs. Maggie E. Wilson, Tallahassee, Fla.;

J.R. White, Phoenix, Arizona; Joe Bailey, Shamrock; Oran Sain, Muleshoe; Don Nabors, Lubbock; Albert G. Denney, Grass Valley, Calif.; Clifton Lee, Pasco, Wash.; Hollis Porter, Albuquerque, N.M.;

Pat Frost, Amarillo; Darby Merc. Co., Duke Okal; J.O. Wells, Lubbock; Tim White, Amarillo;

Paul E. Howard, Mrs. John Ingram, Ronald Kersten, Carrolls Flowers, Everett Fain, Doshia Dix, Wilbur DePauw, Lyman Daniel, Bob Thomas, Sr. and Tiffin Young, Emory Hunter, Murray Dodson, Carroll Watts, Lynn Carter, P.M. Bouchelle, Mrs. Joseph A. Graham.

Texas Fishing License A Good Buy

AUSTIN-Fisherman who fish in Texas pay less for the privilege than in most states. This includes the cost of both resident and nonresident fishing licenses, according to figures compiled by the Fisheries Division of the Texas Parks and Wildlife Department.

A resident fishing license costs \$4.50 in Texas; the average for other states is \$5.24. A Texas nonresident license sells for \$10.50; the average for the other 49 states is \$13.81.

Six states charge more than \$25.00 for nonresident fishing licenses; Nebraska and Tennessee have the most expensive at \$30.00 each.

Seven states charge less than \$4.00 for resident licenses, the two lowest being Illinois, \$2.25 and Louisiana, \$2.00.

Most states including Texas sell short-term licenses. Texas issues a five-day nonresident license for \$4.50 or a three-day saltwater license, good for both residents and nonresidents, for \$1.25. California issues a 10-day ocean license for \$5.00.

Many states' licenses require extra stamps for fishermen who fish for salmon or trout.

OIL & GAS

Assignment: Robert T. Morgan, trustee of the Bill S. Morgan Children's Trust, to Laynie Morgan: undivided one-fourth interest in an assigned oil, gas and mineral interest to sections, 2,3,4, block 22; sections 127, 190, and the E/2 section 126; NE/4 section 100, all in block 21.

Partial Assignment: Dessa Drilling Corp. to Frank Regalbutto: NW/4 section 7, block 23, to depth of 3,000 feet (lease originally given by J.D. Coleman to Harold Rogers).

Sincere
Sympathic
Service

for over 40 years

Kelso Funeral Home

447-2507

Jackie Sanderson On Honor Roll

Named to the Dean's Honor Roll of Clarendon College for the Fall semester is Jackie Sanderson of Rt. 1 Wellington. She received a grade of A in Vocational Nursing.

To be placed on the Dean's Honor Roll a student must achieve a grade point average of 3.6 or more on 12 or more semester hours of credit or receive a grade of A in a vocational program.

The wife of Gary Sanderson, she graduated from Samnorwood High School in 1966. She is the former Jackie Tate. Before coming to Wellington, she worked as an aide at the Shamrock nursing home.

Price Reductions

- Belt Buckles reduced \$1.00
- Western Belts reduced \$2.00
- Western shirts reduced \$3.00
- Denim Jackets reduced \$4.00
- Down Vests reduced \$5.00
- Kid Boots reduced \$6.00
- Ladies Boots reduced \$7.00
- Mens Boots reduced \$8.00
- Western Hats reduced \$9.00
- Down Jackets reduced \$10.00
- Down Coats reduced \$11.00
- Ladies Blouses reduced 25%
- Knit Pants reduced 50%
- Leather Coats reduced \$50.00

WINDMILL WESTERN WEAR

"Only The Best"

West Side Square

Closed Wednesdays Supporting Farm Strike



FABRIC SOFTENER SHEETS
BOUNCE
20 CT. BOX
99¢

MARGARINE QUARTERS
PARKAY
1 LB. BOX
43¢

U.S.D.A. CHOICE BEEF
BLADE CUT
CHUCK ROAST
BONELESS
79¢
LB. \$1.09

GUARANTEED 81% LEAN
GROUND CHUCK
LB.
99¢

HORMEL BLACK LABEL
SLICED BACON
1 LB. PKG.
\$1.39

U.S.D.A. CHOICE BEEF BONELESS
CHUCK STEAK
LB.
\$1.19

ASSTD. PATIO MEXICAN
DINNERS
CTN.
49¢

FRISKIES ASSTD.
CAT FOOD 4 6 1/2 OZ. CANS
99¢

BATHROOM TISSUE
MARINA
4 ROLL PKG.
79¢

EFFECTIVE JANUARY 1, 1978
all charge accounts 30 days only. 30 days Past Due date, no stamps given. 60 days Past Due, 1 1/2% per month on the unpaid balance. *2.00 charge on returned checks.

FRISKIES ASSTD.
LITTLE FRISKIES 4 LB. BOX
\$1.59

MOUNTAIN GROWN COFFEE
FOLGER'S
1 LB. CAN
\$2.99

EXTRA OR REGULAR
PRINGLES
TWIN PACK
69¢

SWIFT NO BEANS
CHILI
15 OZ. CAN
49¢

DAIRY VALUES
PILLSBURY BUTTERMILK BISCUITS 8 OZ. CANS
\$1

VIENNA SAUSAGE 3 5 OZ. CANS
\$1

SWIFT
KRAFT CHEESE 8 OZ. PKG.
99¢

SHARP CHEESE 8 OZ. PKG.
99¢

IVORY DISH DETERGENT
22 OZ. BTL.
79¢

ERA LIQUID DETERGENT
48 OZ. BTL.
\$2.29

CRISCO ALL VEGETABLE SHORTENING
3 LB. CAN
\$1.59

GREEN TABLE
TEXAS CABBAGE 1 LB. PKG.
12¢

CARROTS 1 LB. PKG.
29¢

TURNIIPS 1 LB. PKG.
29¢

NAVEL ORANGES 4 1/2 LB. PKG.
\$1

WINESAP APPLES 1 LB. PKG.
39¢

D'ANJOU PEARS 1 LB. PKG.
35¢

TANGERINES 1 LB. PKG.
39¢

VAN CAMP'S
Pork & Beans 3 300 CANS
79¢

LAUNDRY PRE-SOAK
BIZ 25 OZ. BOX
\$1.29

MACARONI 12 OZ. PKG.
39¢

WE ACCEPT FOOD STAMPS

THRIFTWAY

Owens & Scott Thriftway

PRICES EFFECTIVE JANUARY 8-14, 1977

DOUBLE CIRCLE BLUE STAMPS
Tuesday and Wednesday
with \$2.50 Purchase or more



Ranch Style
TENDERCRUST BREAD

Wellington Leader

Published Every Thursday
at 913 West Avenue, Wellington, Texas 79095
H. Deskins Wells, Editor and Publisher, 1925-1976
Henry W. Wells, Editor and Publisher

Entered as second class mail Aug. 25, 1909 at the post office at Wellington, Texas, under Act of March 3, 1879.

TEXAS PRESS
MEMBER 1977 ASSOCIATION

Member
NATIONAL NEWSPAPER * Member Panhandle Press Association
Association - Founded 1886



NOTICE: Any erroneous reflection upon the character, standing or reputation of any person, firm or corporation which may appear in the columns of THE WELLINGTON LEADER will be corrected gladly upon its being brought to the attention of the publisher.

\$7.00 a year inside of trade territory
\$10.00 a year outside of trade territory

THE WELLINGTON (TEXAS) LEADER
Thursday, January 12, 1978

10

The Squeaky Wheel

Congressman Jack Hightower was in our office last week and our question to him was this: Is the "farm strike" registering in Washington?

The Congressman's reply: "Well, the squeaky wheel gets the grease, and if we'd have this much interest and enthusiasm last year, we'd have had a better farm bill this year."

"I think we've got to have new farm legislation, and I plan to call for hearings as soon as I get back to Washington" Hightower said. "I don't think we can guarantee farmers a profit, but we're going to have to have a better farm bill than we have now."

The American Agriculture movement will be making more noise in Washington next week when farmers from across the country descend on Washington during the opening days of the Congressional session.

And we're glad to see them take their complaints directly to the American government—the government that is largely responsible for the farm price mess today.

The protest in Washington next week is symbolic of the farmer's new-found sense of politics. He's taken to the nation's streets and highways in recent weeks and now he's taking his grievances to the government.

It's a pattern of protest that proved effective in the late 1960's. Just how effective the student protests of that period were was learned only after the revelation of the Watergate tapes. A Nixon administration that publicly sneered at the thousands on the Washington Mall was in reality trembling behind the White House curtains as thousands of young people took to the streets in protest of the Cambodian invasion.

This example from the 60's tells us that farmers may be doing more good than the public realizes with their seemingly ineffective tractor parades.

And farmers, of course, have been much milder in their protests to date than those of the 60's. But the current farm movement may be the beginning of the end of the days when the farmer stood at the last of the line and took whatever crumbs were left over from the slices of the American economic pie.

Other Editors Say . . .

Well-Handled

Although Amarillo doesn't always act like it, it is indebted to its trade territory, primarily smalltown and rural farmers, for about 60 percent of its retail trade.

These farmers and smalltown people are not the stupid hicks some city folks suppose. They know what the score is. They are aware of their contribution to Amarillo's economy. And they are somewhat sensitive about their customer-merchant relationship. They understand that too often it's a one-way street to Amarillo, with farm dollars rolling into Amarillo, but few if any rolling back to the rural communities.

In this contest, the farmers three weeks ago rolled into Amarillo on an educational mission. Their intent was not to injure Amarillo business houses but to awaken them to the crisis of survival which many farmers are now facing.

Amarillo faced a challenge. It could have reacted in various ways. Amarillo police could have reacted like smalltown cops, throwing their weight around, issuing tickets, arresting some, and in general throwing gasoline on a smoldering fire. The management of the picketed businesses could have over-reacted. Some might have employed their fists if not their shotguns. And all no doubt would have felt justified in their own eyes. At least there was a climate for cuss fights.

But without exception, cool heads prevailed. There were no serious incidents with the picketed businesses. There was no over-reaction from law officers. And 24 hours later the farmers pulled out of Amarillo with apparently nothing but kind thoughts concerning their reception and treatment...with one exception.

Amarillo preserved the goodwill of its customers...for the most part.

H.M. Baggarly in The Tulia Herald



The first wagon train arrived in California in 1841.



AUSTIN — New federal judgeships may be raining on Texas if a court bill passed by the U.S. Senate and approved (in slightly altered form) by the House Judiciary Committee becomes law.

Both versions of the legislature would create more than 100 new federal district courts and 35 additional circuit judgeships.

Ten of the district courts recommended by the Senate would be assigned to Texas. The Senate bill further recommended splitting the Fifth Circuit Court of Appeals, to provide a new Eleventh Circuit for Texas and Louisiana, and that would mean still more appellate judges for Texas.

The House committee bill would set up 110 new district courts, allocating nine of them to Texas.

Under the Senate bill, Texas' big southern district could get five district courts. The same district would get four in the House version. Both bills would provide three district courts for the northern district and one each for the western and eastern districts.

New courts mean a major patronage plum for President Carter — and Democratic U.S. Sen. Lloyd Bentsen who will recommend appointments of Texas judges to the president.

A long list of applicants for the expected lifetime, \$54,500 a year prestige appointments already is emerging—many of the hopefuls well-known Texas political names.

But under Bentsen's theory of "merit appointments," the best judicial appointees are the best qualified lawyers available.

Car Insurance Rates

There will be no immediate increase in Texas auto insurance rates.

The State Board of Insurance has agreed to hold the line pending a new hearing in July.

The decision meant rates would remain \$193 million below those requested by insurance companies and \$112 million below original board staff recommendations—based on about \$1.1 billion in annual private passenger car premiums. Board actuaries originally recommended a 10.1 per cent hike, after the industry last summer asked 17.4 per cent more. A special rate consultant to the regulatory agency later suggested 1.8 per cent was adequate. Meanwhile, State Farm Insurance Company

announced its profits justified a rebate of \$7.5 million in excess premiums to state car owners.

Land Sale Set

A lease sale next month of nearly 750,000 acres of state owned land may bring another \$7 million to the state's public school fund.

The School Land Board has advertised for bids February 7 on the lands, which include 510,000 acres in the Gulf of Mexico.

The state leases the land to oil companies and individuals for a minimum of \$25 an acre, plus a one-fifth royalty on any production.

Good Industry Year

Preliminary statistics indicate 1977 was a banner year for industrial development in Texas.

More than 210 companies announced plans for a Texas location last year, with a month yet to be accounted for. And plants are hiring more people.

While plants locating in 1976 hired an average of 38 people, the same plant in 1977 employed 54.

Courts Speak

The Supreme Court refused to remove a temporary injunction against American Nazi Party telephone recording messages offering a \$5,000 bounty for killing a non-white who attacks a white.

The high court sustained lower court rulings which prevented trial of a \$1 million suit by widows of men who died at the San Angelo sewer plant in 1973 after being overcome by gas.

A Mills County man is entitled to a new divorce hearing since he could not get a transcript of the original proceeding, the Supreme Court found.

The Supreme Court twice refused to interfere with a recount of a Panhandle State Senate District 31 runoff after Secretary of State Steve Oaks ordered it.

A Waco intermediate court's decision that may force an insurance company to pay \$11,500 on a burned rural house in Navarro County which witnesses said was worth no more than \$3,000 will be reviewed by the Supreme Court.

AG Opinions

The State Board of Private Investigators and Private Security Agencies must release to the press documents concerning some of its investigations, Atty. Gen. John Hill



OLD WELLINGTON HIGH

Pictured above is the building that served as Wellington High School from 1925 through 1928. It was located on the site of the present high school. The building burned in January, 1928, forcing half-day shifts at the East Ward school building with high school classes meeting in the morning and grade school in the afternoon.

held.

In another recent opinion, Hill concluded property leased by cities to private manufacturers are taxable to true owners where the cities never legally acquired ownership interests. Hill also found property which the tax assessor-collector lists on tax rolls as non-exempt cannot be re-

classified as tax exempt by county commissioners sitting as a board of equalization.

Short Snorts

Gov. Dolph Briscoe called a special election February 18 to elect a successor to State Rep. Herman Adams of Silsbee who resigned effective January 10 to become director of public affairs for

The University of Texas system.

Rep. Roy Blake of Nacogdoches has entered the February special election and May Democratic primary as a candidate to succeed State Sen. Don Adams of Jasper who is joining the governor's staff.

Major pipe suppliers of

Texas cities have been accused of conspiring to fix prices of water, wastewater and sewer pipe.

The State Health Department will hold a public hearing January 17 on standards for a state-approved training course for nursing and convalescent home employees who administer medication.

CONSOLIDATED REPORT OF CONDITION WELLINGTON STATE BANK DECEMBER 31, 1977 State Bank Charter No. 69 Federal Reserve District No. 11

BALANCE SHEET

ASSETS

Cash and due from banks	2,789,000
U.S. Treasury securities	1,614,000
Obligations of other U.S. Government agencies and corporations	26,000
Obligations of States and political subdivisions	2,642,000
Other bonds, notes, and debentures	00
Corporate stock	24,000
Trading account securities	00
Federal funds sold and securities purchased under agreements to resell	1,900,000
a. Loans, Total (excluding unearned income)	14,569,000
b. Less: Reserve for possible loan losses	66,000
c. Loans, Net	14,503,000
Direct lease financing	00
Bank premises, furniture and fixtures, and other assets representing bank premises	174,000
Real estate owned other than bank premises	00
Investments in unconsolidated subsidiaries and associated companies	00
Customers' liability to this bank on acceptances outstanding	231,000
Other assets	9,000
TOTAL ASSETS	23,912,000

LIABILITIES

Demand deposits of individuals, partnerships, and corporations	7,938,000
Time and savings deposits of individuals, partnerships, and corporations	13,211,000
Deposits of United States Government	64,000
Deposits of States and political subdivisions	575,000
Deposits of foreign governments and official institutions	00
Deposits of commercial banks	00
Certified and officers' checks	320,000
TOTAL DEPOSITS	22,108,000
a. Total demand deposits	8,692,000
b. Total time and savings deposits	13,416,000
Federal funds purchased and securities sold under agreements to repurchase	00
Other liabilities for borrowed money	00
Mortgage indebtedness	00
Acceptances executed by or for account of this bank and outstanding	231,000
Other liabilities	51,000
TOTAL LIABILITIES (excluding subordinated notes and debentures)	22,390,000
Subordinated notes and debentures	00

EQUITY CAPITAL

Preferred stock a. No. shares outstanding	(Par value)	00
Common Stock a. No. shares authorized	10,000	
b. No. shares outstanding	10,000	(Par Value) 200,000
Surplus		600,000
Undivided profits		722,000
Reserve for contingencies and other capital reserves		00
TOTAL EQUITY CAPITAL		1,522,000
TOTAL LIABILITIES AND EQUITY CAPITAL		23,912,000

MEMORANDA

Average for 30 calendar days ending with call date:	
a. Cash and due from banks	1,881,000
b. Federal funds sold and securities purchased under agreements to resell	1,530,000
c. Total loans	14,956
d. Time deposits of \$100,000 or more	401,000
e. Total deposits	21,011
f. Federal funds purchased and securities sold under agreements to repurchase	00
g. Other liabilities for borrowed money	00
Standby letters of credit outstanding	231,000
Time deposits of \$100,000 or more	
a. Time certificates of deposit in denominations of \$100,000 or more	401,000
b. Other time deposits of \$100,000 or more	00

I, Estelline Glenn, Asst. Vice President, of the above-named bank, do solemnly affirm that this report of condition is true and correct, to the best of my knowledge and belief.

Correct—Attest:

/s/ Estelline Glenn
/s/ Bill D. Beall
/s/ Fred Cox
/s/ John Holton } **Directors.**

[NOTARY'S SEAL]

State of Texas, County of Collingsworth, ss:
Sworn to and subscribed before me this
6th day of January, 1978, and I hereby certify
that I am not an officer or director of this
bank.
My commission expires 12-31-78.
/s/ Patsy Martin, Notary Public.

FIRST BAPTIST CHURCH TELEVISION SCHEDULE CABLE CHANNEL 5

January 15 - 20

SUNDAY

10:15 a.m. Sunday School FBC
11:00 a.m. Morning Worship FBC
6:00 p.m. January Bible Study
Book of Exodus

MONDAY

9:00 a.m. Amarillo FBC
10:00 a.m. Houston FBC Worship
11:00 a.m. Moments of Meditation
7:00 p.m. January Bible Study

TUESDAY

9:00 a.m. Day of Discovery
9:30 a.m. Through The Bible
10:00 a.m. Sunday AM Worship FBC
11:00 a.m. Fisherman's Quartet
6:30 p.m. Puppet Village
7:00 p.m. January Bible Study
8:00 p.m. Changed Lives
8:30 p.m. Room At The Cross

WEDNESDAY

9:00 a.m. The Church Triumphant
10:00 a.m. Lanier Baptist Church
11:00 a.m. James Robison
6:00 p.m. Kid's Jamboree
6:30 p.m. Allendale Baptist Church
7:30 p.m. Bellevue Baptist Church
8:30 p.m. Day of Discovery

THURSDAY

9:00 a.m. Immanuel Baptist Church
10:00 a.m. Moment of Truth
10:30 a.m. Broadmoor Baptist Church

FRIDAY

9:00 a.m. Sunday PM Worship FBC
10:00 a.m. Hollis FBC Worship
11:00 a.m. Springstreet, USA

Ambulance Service Holds Annual Meeting

"Thank you. Thank you for my life."
A slender young Altus, Okla., woman came to the annual meeting of Wellington Volunteer Ambulance Service Saturday night to say this personally to its members and especially the men who removed her from her wrecked car on Highway 83 south of Wellington a year ago.
Mrs. Barbara Logan, one of 7 injured in the accident, had another message. Because there have been many unusual incidents in her life, she has submitted her story to a major national magazine. She says the editors have told her they will use the material, and Mrs. Logan said that any proceeds she receives will be divided equally between the Wellington Volunteer Ambulance Service and the Red Cross.
The accident occurred when

the axle of her small newly purchased car broke, causing it to go out of control and overturn. This was shortly after the death of her husband as she was moving from Houston to Altus. Ambulance service attendants brought the injured to Collingsworth General Hospital; transferred them to Altus Air Force Base Hospital, and stayed with Mrs. Logan until she was taken by air ambulance to Sheppard Air Force Base, due to her critical back injury.
Principal speaker at the meeting was Mrs. Betty O'Rourke, regional Emergency Medical Services Coordinator for Panhandle Regional Planning Commission.
"The Panhandle has the most outstanding volunteer ambulance services in the state, and this is the most outstanding service in the

Panhandle--and therefore in Texas," she told the volunteers.
Mrs. O'Rourke has frequently used this service as an example of what a community can do, in her funding work on state and national levels.
She revealed other plans that will affect the Wellington service.
A grant made available by Levi Straus Co. and its employees will fund paramedic training in the Panhandle. First to be trained will be emergency medical technicians from those counties which have no doctor or hospital.
Those in Collingsworth and other counties will come later. This training, she pointed out, is what one sees on the TV serial Emergency.
The Panhandle Emergency Medical Services System has

received a Burn Grant, one of 6 in the United States. This will provide for two hot lines, one to the Burn unit of Parkland Hospital, Dallas, which will make available consultation from specialists at that hospital.
The PEMSS helicopter for medical transport is again in service and available here when needed, Mrs. O'Rourke said.
Three officers were re-elected in the business session, Bob Watson, president; Marshall Peters, vice president; and Mrs. Margaret Vines, secretary-treasurer.
Three directors named were elected, Mr. Peters, Ralph Owens and Dennis Cudd.
In his annual report, Mr. Watson said the ambulance service made 242 runs in the 1977 year. Expenses amounted to \$9,962.26 and of this

\$2,792.59 was for insurance, he said.
"Every time a run is made at a \$25 basic charge, \$11 of that is for insurance," he said.
He named the 10 ambulance service members who have made the highest number of runs during the year:
King Bowen 88 and Kenneth Patterson 77, both of Collingsworth General Hospital staff; the Sheriff's department, with Deputy Richard Keller making most of the runs, 24; and the top 8 volunteers: Ralph Owens, 10, Johnny Brown, 15, Jim Sikes, 24, Jeanette Anderson 26, Tom Anderson, 28, Mrs. H.H. Bowen, 42, Marshall Peters, 45, and Bob Watson, 55.
A gift certificate was presented to Mr. Bowen for his dedicated service and a plaque went to Tom Anderson for service as co-ordinator,



BARBARA LOGAN — BETTY O'ROURK

Samnorwood Eagles and Eaglettes will begin District 4-B play Friday, January 13, when they host Lakeview.
Game time is 7:00 p.m.
"Our girls have worked hard and are looking forward to begin district play," said Coach Kenneth Martindale.
"This is what we have been working toward all year long," added Dale Morris, who coaches the Eagles.
Estelline will come to Norwood Tuesday, January 17.
Two district game changes were announced.
Samnorwood will play Hedley at Hedley on Saturday, January 21. Hedley will then come to Samnorwood Saturday, February 6.

Until the 1880's "grandfather clocks" were known as "long-case clocks."

Victories End Non-Conference Play

Wellington Skyrockets and Rockettes closed out pre-conference play winning three of the four scheduled games.
They defeated Quanah Indians boys and girls in Rocket Gym Friday night, January 6, but earlier in the week, when the girls traveled to Childress, the Rockettes dropped their game a close 58-53, but the Rockettes won over Childress girls 38-23.
On the final three days of the Christmas holidays, both teams participated in the Claude Invitational Tournament and both lost out in the consolation finals.
Wellington boys took an early lead over Quanah and held it to the 63-44 finish.
They were ahead 12-8 at the first quarter and enlarged this to 32-18 at the half. Play was even in the third period and the score was 45-28. Wellington scored 18 points in the final period and Quanah 16.
Charles McIntosh led Wellington scoring with 25 points;

Juan Jalamo made 15 for Quanah.
Wellington girls took an easy 55-40 victory over Quanah. They had a 13-10 lead at the first period and were ahead 33-24 at halftime. The same pace continued and Rockettes were ahead 47-32 at the third.
Suzy Chandler accounted for 29 Wellington points. Carpenter scored 18 for Quanah.
Both teams traveled to Childress Tuesday, Jan. 3, with the Rockettes winning 46-32 and the Rockettes dropping their game 58-53.
Wellington boys led at the end of the first period 16-13, but in the second period they dropped behind 31-24. They narrowed the score to 42-39 as the third period ended, but weren't able to overcome the Childress lead.
Ricky Jones scored 15 points for Wellington; Brett Stone made 17 for Childress.
Wellington girls stayed

from four to six points ahead of their opponents through the first three quarters, leading 8-3, at the first period, 20-16 at halftime, and 32-26 at the third. Their 14 points in the final period, to 10 scored by Childress, gave the Rockettes a comfortable victory.
Wellington's high point player was Suzy Chandler with 20. Kathy Davis made 18 for Childress.
In the opening round of the Claude tournament, Wellington boys trailed all the way to the 61-47 finish. High point man was Clay Rickerson, with 17 for Fritch. Jon Sessions scored 14 points for Wellington.
The Skyrockets defeated Claude boys 51-48 going into consolation play. This was one of the closest games of the tournament. Wellington trailed 14-13 at the first period, but the score was tied 24-24 by the half-way mark. Wellington was ahead three points, 39-36 at the third quarter.
Carl Taylor led Wellington

scoring with 20 points and Kevin Webb for Claude with 19.
Wellington lost the consolation finals to Stinnett 56-31 after trailing from the start. High point man for the Rockettes was Charles McIntosh with 6 points. Bobby Williams made 15 for Stinnett.
The Rockettes lost to Fritch 67-44 in the first round. Getting off to a slow start, they were never able to catch up.
Pam Ingram led Wellington scoring with 22 points; Derenda Durr made 28 for Fritch.
Going into the consolation bracket, Wellington Rockettes surged ahead to defeat Lefors 89-34. Their 25-5 lead at the first period left little doubt of the outcome. They were ahead 37-16 at halftime and 62-26 by the third. Pam Ingram was high point for Wellington with 23 points; Hudson scored 22 for Lefors.
The consolation finals with Stinnett saw some of the

Latin American Leaders at UT

AUSTIN—Improving, the skills of midcareer Latin Americans who bear promise of future leadership in their countries is the goal of a new program in the Lyndon B. Johnson School of Public Affairs at The University of Texas.
The U.S. State Department has selected the LBJ School as the site for its Fulbright-LBJ Program for Visiting Fellows.
Beginning next fall, 10 Latin American professionals and managers will come to the campus to spend nine months closest competition in the girls division before Stinnett won, 44-42.
Wellington had a 15-7 lead at the first period, but by halftime, that lead was cut to 21-20. The game was tied 35 all at the third period.
Suzy Chandler scored 19 points for Wellington and Janice Pool 22 for Stinnett.

Brothers Together After Fifty Years

Five Fincher brothers gathered in Wellington during the holiday season, the first time all had been together in 50 years. They met in the home of Mr. and Mrs. W.B. Fincher.
They included W.B. Fincher and Wilford Fincher of Wellington; Jack Fincher of Plainview, who formerly lived here; Allen Fincher of Oklahoma City; and Odell Fincher of Marshall.
They are the sons of the late Mr. and Mrs. Alonzo Fincher. The three living away reached Wellington December 30 and they visited until January 2.
Dr. and Mrs. Jerry Barnett, Chris and Jennifer, of Oklahoma City were Christmas guests of Mr. and Mrs. Billy Waters east of Lutie. Other holiday guests were Mrs. Waters mother, Mrs. Mary Plunkett, and her sisters, Mrs. Julia Perry and Miss Opal Plunkett of Amarillo.
Stormy Petrels, or Mother Cary's Chickens, are protected by sailors from a superstition that they are the living embodiment of the souls of dead mariners.

Dr. M.V. Cobb
CHIROPRACTOR
Specializing in the examination and treatment of spinal and nervous disorders.
256-2133
310 South Main
Shamrock, Texas

GIBSON'S R **Tony White pharmacy**
PHONE: 937-3663 CHILDRESS, TEXAS
No. Dr.
Why not have this label on your next prescription and SAVE!!
KEEP ALL MEDICINE OUT OF REACH OF CHILDREN

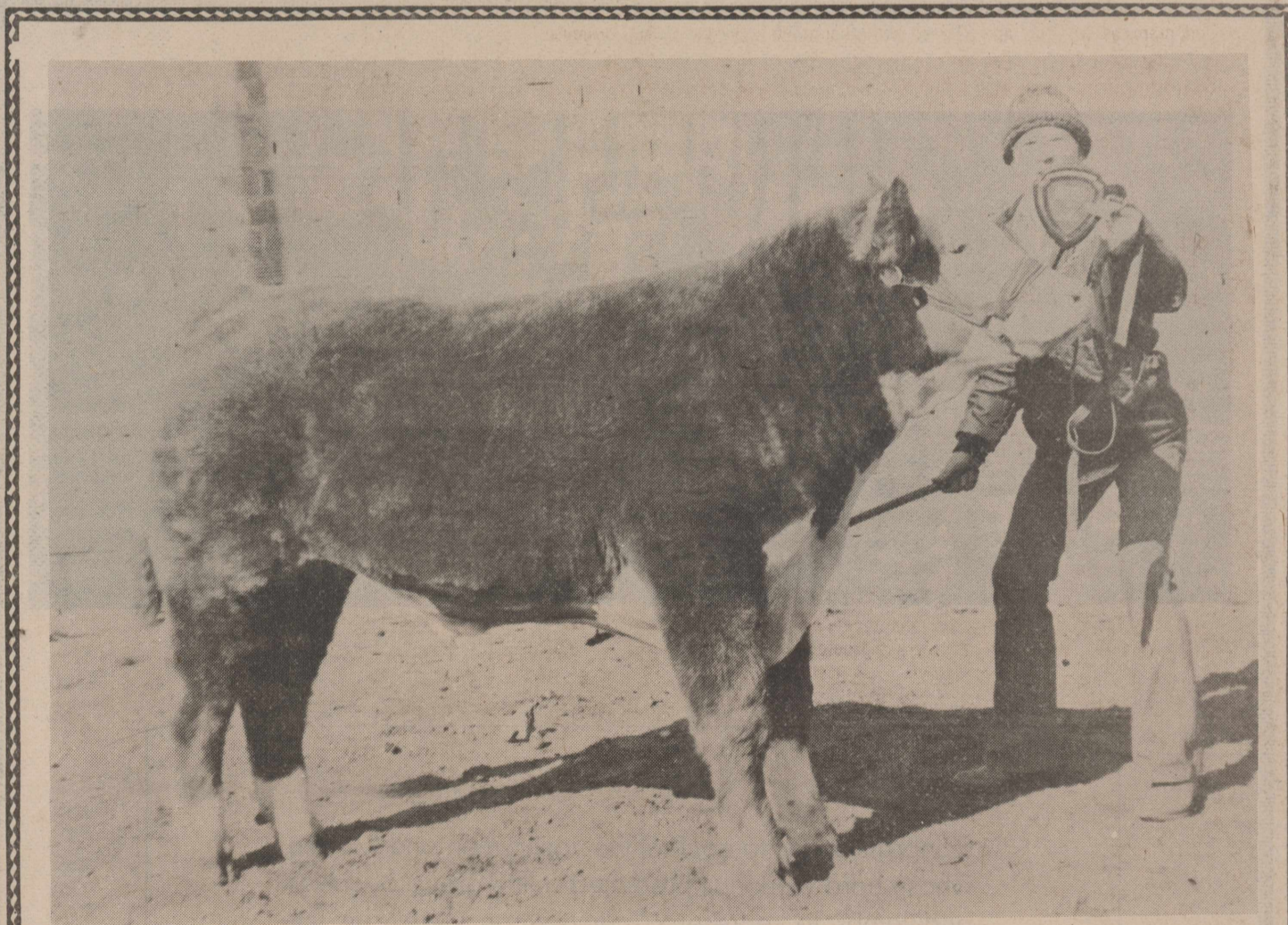

Congratulations on Your Steer Show Saturday

At Wellington State Bank we believe that the fine work our young people are doing with their steer and lambs can lead straight into a bright future here in Collingsworth County.

American Agriculture, and the beef industry in particular, is more important than ever to the nation and to the world. And to participate in this important industry our county needs all the young men and women we can get--those with the brains and know-how and desire to make their future where they grew up.

Wellington State Bank
"Thank you for the opportunity of serving your banking needs"



Bargains for '78

The Beautiful Nova 4-Door—

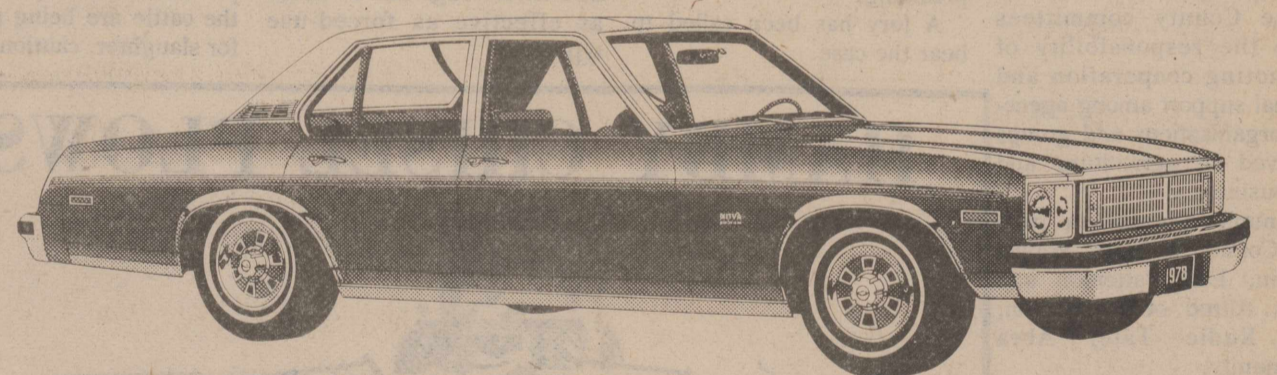

only \$4995

includes tinted glass, side mouldings, frigid air conditioning, power brakes, V8 engine, automatic transmission, power steering, wheel covers, white wall tires, radio, heavy duty cooling

The Nova is not a compact. It is used by more Police Departments than any other car.
E.P.A. rated highway gas mileage 22 m.p.g.

Clark Chevrolet
Chevrolet
Chevrolet

"Keep That Great GM Feeling with Genuine GM Parts"

"WE SERVICE WHAT WE SELL"
1009-9th Street Phone 447-5422



Business Class Says Pancake Supper Success

The Wellington High School Business Education classes held their pancake supper on Friday night, January 6, in the Wellington Elementary School Cafeteria with several of the Kiwanis men helping.

Those men who did the cooking were: C.T. Hubbard, Jake Leach, John Holton, Sam Adams, Charles Floyd, Lyman Daniels.

Parents of the students who helped were: Raymond Hodges, Barbara Roberson, Melvin Cardwell, Betty Langford, and Opal Camp.

Prizes will be awarded to the five students who sold the most tickets: first place, Darla Seitz, \$119.25; second place, Teresa Hodges, \$68.00; third place, David Baumgardner, \$58.00; fourth place, Leigh Ann Vassey, \$47.25; fifth place, Rosa Benton, \$45.00.

The business education students and their sponsor, Mrs. Rubye Hodges, say that the support of everyone who helped, made this a successful supper.

The money will be used to buy new adding machines and equipment for the shorthand class.

Relief for Food Stamp Recipients

Food stamp recipients in the county who have high winter utility bills will pay less for their food stamps, according to the Texas Department of Human Resources, Lubbock.

Their most recent utility bills can be used to claim the larger deduction.

Those wishing additional information may contact John Alf Thomas at the county food stamp office.

Briscoe Names Four County Ag Leaders

AUSTIN—Four agriculture leaders from Collingsworth County have been appointed by Governor Dolph Briscoe to serve on the Governor's Committee to Make Texas Agriculture No. 1 in Income and Profit.

Committees are being established in every Texas County as part of the statewide effort "to strengthen the economic position of agriculture--our most vital industry." Governor Briscoe said.

The County committees have the responsibility of promoting cooperation and mutual support among agencies, organizations and groups involved in agriculture and agribusiness.

Committee members from the County include: Wayne Martin, Earl Patterson and Louis Allred of Wellington, and Rudie Tate, Abra community.

One of the most frequently sung songs is "Happy Birthday."

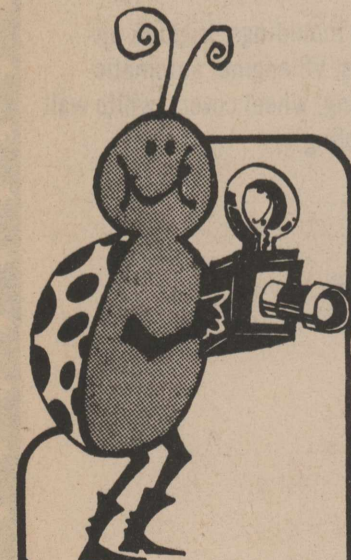

Shutterbug News
Super Fast
Quality
COLOR FILM PROCESSING
Kodak Color prints
back in 3 days.
Wellington Leader

Hospital Notes

Visiting Hours
2:00 p.m. to 4:30 p.m.
7:00 p.m. to 8:30 p.m.

Mrs. Eula Morris, medical, was admitted Jan. 3 and dismissed Jan. 7.

Mrs. Doshia Dix, medical, was admitted Jan. 4.

Alonzo Price, medical, was hospitalized Jan. 4.

Johnny L. Franz, medical, was admitted Jan. 4.

Guy Bumpas, medical, has been a patient since Jan. 4.

Mrs. Clara Harper, medical, was admitted Jan. 4.

Mrs. Lorraine Parker, medical, was admitted Jan. 4 and released Jan. 7.

Mrs. Nita Brantley, medical, was hospitalized Jan. 5.

Mrs. Georgia Bartlett, medical, was admitted Jan. 6.

Kelly Pigg, medical, was hospitalized Jan. 7.

Mrs. Lynn Fulcher, medical, was a patient Jan. 8.

Mrs. Iva Cleveland, medical, was admitted Jan. 8.

Sandra Shrubs, medical, was hospitalized Jan. 8.

Patients admitted earlier and dismissed since Jan. 2:

Mrs. Ronald Kersten, Jan. 2.

Lee R. Wiles, Jan. 3.

Mrs. Katherine Newman, Jan. 3.

Mrs. Laura Crane, Jan. 4.

Mrs. Lillie Bounds, Jan. 4.

Robert Oldham, Jan. 5.

Mrs. Lucille Molsenbocker, Jan. 6.

Amanda Walker, Jan. 6.

Floy Davis, Jan. 6.

Darton Murder Trial Opens Here Tuesday

The trial of Ivory Darton, who is under indictment for murder, first degree, a felony, has been set for Tuesday, Jan. 17, in 199th District Court, according to District Attorney Charles Darter.

Darton is charged in the beating death of Maxine Sterling, which occurred Saturday, August 13, in a car on a country road southwest of Wellington.

He has been held in Collingsworth County Jail since his arrest.

Representing Darton will be Mike Moore of the Tom Upchurch legal firm in Amarillo.

Mr. Darter will represent the state, with Judge Robert Montgomery of Memphis presiding.

A jury has been called to hear the case.

It's Time To Control Cattle Lice

COLLEGE STATION—Lice cost U.S. cattlemen more than \$50 million annually, so it's important to control them, says an entomologist with the Texas Agricultural Extension Service.

Dr. Carl D. Patrick of Amarillo notes that lice begin to reproduce rapidly with the onset of cool weather, so peak populations on cattle occur in late winter and early spring. Uncontrolled lice can soon infest a whole herd because with cold weather, cattle tend to bunch up more so that the pests can move easily from one animal to another. Heavy hair coats on animals during cold weather also afford protection for the parasites and allow for increased reproduction.

Both types of lice—blood-sucking and biting-infest cattle. Sucking lice pierce the animal's skin and suck blood while biting lice feed on particles of hair, scale, scab and skin exudation, explains the entomologist.

Lice infestations irritate animals, causing itching, scratching and rubbing on fences or anything else available. This produces denuded areas, bruises and lacerations on the affected animal. Heavily infested animals will have an unthrifty appearance and will suffer weight reduction, decreased milk production, anemia or even death. Lice infested animals may also be more subject to infectious diseases. Heavy lice infestations often stunt calves.

Spraying or dipping infested animals with the proper insecticide is the most effective means of controlling lice, says Patrick. However, properly placed and maintained dust bags offer effective control and save both time and labor. Position dust bags prior to lice buildup so that cattle can become accustomed to using the bags. A dust bag station should serve about 30 head. Depending on cattle size, place the bags so that they hang 18-24 inches above the ground. Forced-use of dust bags, where they are placed so that cattle must pass under them to get feed or water, begin to control lice sooner than those used free-choice. By allowing a two-to-three week adjustment period, free-choice bags can be about as effective as forced-use types.

CLASSIFIED ADS

POLITICAL CALENDAR

DEMOCRAT

For U.S. Representative, 13th Congressional Dist.
Jack Hightower

For State Representative, 66th District:
Glenn Conrad
Foster Whaley

For Judge, Collingsworth Co.
Bob Watson
Cliff Hartman

For County-District Clerk Collingsworth County
Helen Gollighugh

For Treasurer Collingsworth County
Yvonne Brewer

For Justice of the Peace, Collingsworth County
Beatrice McKinney

For Commissioner, Precinct 2 Collingsworth County
Melvin Seale

For Commissioner, Precinct 4 Collingsworth County
W.R. Breeding

For Constable, Precinct 1 Collingsworth County
Delmar Turner

In a spraying or dipping program an animal must receive a thorough soaking in each of two applications 14-18 days apart to effectively control lice, contends Patrick. The second spray or dip will kill any lice hatching from eggs that were laid prior to the first spraying. When spraying, use a high pressure (250 pounds per square inch) and thoroughly wet animals to the skin.

For a list of effective insecticides for controlling lice, the entomologist suggests that cattlemen obtain a copy of "Suggestions for Controlling External Parasites on Livestock and Poultry" available at any county Extension office.

Check the label on the insecticide container and pay particular attention to warnings, restrictions and waiting periods, especially if some of the cattle are being prepared for slaughter, cautions Patrick.

PUBLIC NOTICE

ORDER TO ADVERTISE FOR CAR FOR SHERIFFS DEPARTMENT

The Commissioners' Court of Collingsworth County has authorized the County Clerk to advertise for bids on a new car for the Sheriff's Department with the following specifications:

4 Door Sedan
Remote Control Trunk
Deck Release
Sixty-four split bench seat (front)
400 CID Engine or Equivalent
Power Steering
H.D. Front and Rear Shocks
Tinted Glass
Air Conditioner
Calibrated Speedometer
80 AMP. Hr. Battery
H.D. Extra Cooling Package

A.M. Radio and Rear Speaker
H.D. Front Seat
Light Package (for Hood, Trunk, and Map)
H78x15 Standard Factory Tires

H.D. Automatic Transmission (3 Speed)
Trade Allowance on a 1975 Ford L.T.D. Bids will be opened at the next Regular Meeting of the Commissioners' Court on February 13, 1978 at 2:00 p.m. The Commissioners' Court reserves the right to reject any and all bids submitted.

Helen Gollighugh, County Clerk
Collingsworth County, Texas

Collingsworth County is 894 square miles in size.

NOTICE

CUSTOM SWATHING and baling. Also hay for sale; Al Boyett 447-5611. 12-tfc

SINGER Sewing Machines - Vacuum Cleaners - Smith Corona Typewriters - Adding Machines - Electrographic Stereos. Sales, Service. Store in Memphis, 719 Main. Phone 259-2716 or call 447-5758 in Wellington. 24-tfc

OPPORTUNITY for right person for Life Insurance Career. No Experience necessary. On the job training. Salary plus commissions. Call 405/676-2500 after 7 p.m. or 405/355-5374, 9 a.m. to 5 p.m. 10-tfc

INDIVIDUAL would like to buy up to one section of good dry land or raw land. 806/792-3246 9 to 5 or 806/799-4291 after 7:00 p.m. 21-tfc

PERSONAL: If you drink and enjoy it that's your business. If drinking has become a problem, that's our business. Contact Alcoholics Anonymous, 447-2105. 4-tfc

COME SEE US for Front end Alignments, Bearing Packs, Hunter Spin Balancing. RAY'S EXXON & ALIGNMENT. 8th & Haskell. 447-5696. 13-tfc

RADIO SHACK 662 Noel, Memphis Texas. We stock CB radios, scanners, antennas and other accessories. 8 track cassette player, recorders and tapes. Stereos and many other items. Messer Electric. 6-tfc

Bargains are offered every week in Leader Classified Ads. Save money by reading them regularly.

Your dollars go farthest when you spend them closest to home.

Cards of Thanks

Our heartfelt "Thanks" to our friends and neighbors for their acts of kindness and expressions of sympathy, prayers, food, flowers, cards, and calls at the loss of our loved one.

We truly appreciate each of you.

God bless you!
The family of Vada Fielding Paul "Ick" Fielding & family

May we take this opportunity to thank each one who was so thoughtful during my recent illness. Your cards, calls, flowers, visits and prayers were most appreciated.

A special Thanks to Dr. Charlie Jones, the nurses on duty so early in the morning, Corky and Mary Ann with the Volunteer Ambulance service and each one who helped us with the moving from the farm to Wellington.

Thank you,
Orville & Austia Vaughan

Cates Joins Staff Of Shamrock Paper

Phil Cates, representative from the 66th legislative district, has joined the advertising staff of the Shamrock Texan as a full time employee, effective Monday, January 2.

In addition to his legislative office, he has served as Shamrock Chamber of Commerce since 1975. He is resigning from that job.

Now completing his fourth term in the legislature, Cates had announced earlier that he would not seek re-election.

He purchased a stock interest in The Texan effective Sept. 1, 1977.

Following graduation from West Texas State University in 1969, Cates was assistant dean of student life at WT in 1969-70; worked in the production of Texaco, Inc.; and was economic advisor to the Comptroller's office of the Oil and Gas Division of Cabot Corporation in Pampa.

A native of Lefors, he is married to the former Nancy Holt of Pampa and they have two children, Andy, three and John David, one.

Annual rainfall in Collingsworth is 22.03 inches.

AMERICAN AGRICULTURE
supplies over 90% of every dollar spent in Wellington. It's about time the businesses of Wellington wake up and show support for the Farmers' Strike for Fair Farm Prices. We don't want a ghost town here, do we?
Don Lacy



Congratulations to each of the young men and women whose hard work has produced a fine group of calves and lambs to represent Collingsworth County in the 1978 stock shows across the state.

City State Bank is pleased to furnish the trophies, ribbons and showmanship prize for the County Livestock Show on Saturday.

City State Bank
In Wellington
"We want to"
Member FDIC

HAMBY CHISEL PLOWS

Versatile 3-Bar Frame Allows Extra Trash Clearance.
7 Thru 41 Shank Models Available for Any Size Tractor.
Heavy Duty 1 1/4" x 2" High Clearance Shanks. Standard on All Models.
Rigid or Spring Cushion Clamps Available.

We handle Big Ox plows also

A QUALITY PRODUCT OF **THE Hamby COMPANY**
ASK YOUR LOCAL DEALER OR CONTACT
PLAINVIEW, TEXAS

SEE THE
HAMBY CHISEL PLOW
NOW AT
A & W Welding
Hwy. 83 Wellington 447-2850

**BUYING?
SELLING?
CHECK OUT THE...**

CLASSIFIED ADS

**LOOKING
FOR A JOB?
LOOKING
FOR HELP?**

THE WELLINGTON (TEXAS) LEADER
Thursday, January 12, 1978 13

Want Ad Information

Reader Ads (Minimum Charge \$1)
per word, when paid in advance 10¢
Additional Insertions, when paid in
advance, per word 5¢
Display Advertising in Classified
Section, per column inch \$1.50
Repeat Insertion Display Ads in
classified section, per column inch \$1.00
Deadline for Want Ads — Noon Tuesday
Phone 447-5493

FOR SALE

GARAGE SALE PRICES:
Some furniture, child's saddle,
lots of clothing and what
nots. COLWELL FACTORY
OUTLET, 709 West Ave. 25-1c

FOR SALE: 1968 Chevrolet
pickup, new engine. ALSO
Suzuki 500. West Texas
Engine. 25-1p

FOR SALE: Electric Wall
Plank Heaters, three 10' and
one 8', with thermostats. See
at 1211 El Paso St. 25-1c

FILL-UP, REGULAR PREMIUM
No-Lead; flats, brakes
fixed. Minor tune-ups; mufflers
installed, washing and
waxing. For Good Friendly
Service, GULF STATION 1305
8th Street, 447-5858. 25-4c

CUSTOM PLOWING, light
dozer and back hoe work. Call
447-5611. 21-tfc

**Custom Flat Breaking
& Chiseling**
Ronnie O'Rear
447-2285 25-tfc

KCTX
Radio 1510
Childress, Texas
Local News on the Hour
528-tfc

**Electrical Wiring
Licensed & Bonded**
**Triple D
Electric**
Dallas Holland
447-5755

**Dixon-Kirchoff,
Inc.**
Hollis, Okla.

**Parts and Service
CALL COLLECT**
405-688-3304

CARPET
Yes, we lay it
Phone 447-5683
If no answer in day time
Call 447-2679
JACK PHIPPS CARPET SERVICE
23-tfc

BUTLER'S LOCKER
Expert Butchering - 19 Years Experience
8 a.m. - 5 p.m. - Fri.
9 a.m. - Noon, Sat.
Call 447-5660 anytime.
Reduced prices
Beef Slaughter \$6 per head
Beef Processing 15' lb.
Includes tenderizing, double
wrap, special cuts
(hamburger patties extra)
Grain Fed Freezer Beef - 1/2 or Whole
Pork Processing 15' lb. - Includes everything
Slaughtering on Tuesdays & Fridays

FOR SALE

FOR SALE: 1972 Catalina,
\$600. Call 447-2518 or
447-2939. 22-tfc

HOUSE FOR SALE: Large 4
bedroom, fire place, new
carpet, guest house with bath.
447-2787. 21-tfc

ALFALFA HAY for sale. Big
rolls. Contact Robert Owens,
2581. 21-4c

FOR SALE: Used sheet iron
tin. Has been rolled, in good
shape. 10 ft. lengths. \$2.50
each. Contact Robert Owens,
447-2581. 21-6c

FOR SALE: 40 acres, 10 in
bermuda and 30 in alfalfa.
Newly remodeled 3 bedroom
brick home, 447-5512. 16-tfc

HOUSE FOR SALE at 1605
Amarillo Street. Call 447-5672
after 4:30 p.m. 15-tfc

**HOUSE OF SHADES AND
LAMPS:** Expert lamp repair,
replacement parts shades,
bulbs. New shades arriving
every day. Tiffany shades and
lamps. New, very latest
Capiz Shell shades and
lamps. Aladdin lamps and all
their parts. 2613 Wolflin
Ave. Wolflin Village, Ama-
rillo, Texas.

**COMMERCIAL
AND
RESIDENTIAL
Wiring**
Licensed and Bonded
Will work anywhere
All phases of wiring
DICK PENDLETON
519 17th St. Ph. 447-2155

GODFREY PEST CONTROL
Licensed & Insured
See Pat Godfrey
806-259-2766
Memphis, Texas

Allison Equipment

Hollis, Okla.
1-800-654-0424
Toll Free

FOR SALE

FOR SALE: 2 houses and 7
lots, 1200 Galveston and 1204
Galveston St., including one 3
room house and one 3
bedroom house. Priced for
quick sale at \$14,500. Call
405-526-3096. 24-tfc

FOR SALE: 3 bedroom home,
2 baths, fully carpeted, nice
wash room, double garage,
large cellar on corner lots. 105
Houston St. Pete Scott,
447-5600. Central air & heat. ;

FOR SALE: '70 Chevy pickup.
3 speed, 350. New paint. Carl
Taylor, 447-2311. 23-tfc

FOR SALE: Alfalfa hay, \$1.50
to \$2.50 per bale. Call Tom
Lewis 447-2681 or Jerry Lewis
447-2228. 22-tfc

INSULATION for home or
business. Call for free
estimates. MESSER electric,
Memphis Texas 259-3329.
20-tfc

FOR SALE: My home at 1610
Graham, corner lot. 3
bedroom, 2 full baths, central
heating and cooling. Howard
Holton, 447-2154. 20-tfc

FOR SALE: 14 X 60 mobile
home, completely furnished,
central air and heat. See by
appointment, call 447-2230.
14-tfc

FOR SALE
House for sale by owner
4 rooms, fully carpeted,
built in porch, stucco
structure, new metal
roof, 2 lots. Furniture
can be had if desired.
See by appointment
only. See Farris or Joe
Cornelius 447-2679 or
447-2405 bridge. 18-tfc

DITCHING SERVICE
BREEDLOVE
447-5461 or 447-5846
27-tfc

NASH TEXACO
447-2916
Wholesale & Retail

EXPERT BODY WORK

**Brown Paint
& Body Shop**
Phone 447-5505

M.A. LINDSEY
HOUSE MOVING
Small Houses for Sale
To be moved
Call 806-256-2463
Shamrock, Texas

USED CARS

See Tom Brown at the Tradin' Corner
Clark Chevrolet
Phone 447-5422
9th and Arlington

FOR SALE

FOR SALE: YAMAHA, En-
duro, only 435 miles. Call
447-5741. 24-tfc

FOR SALE: 69 Chevy Van 108.
For quick sale, \$995. Practi-
cally new engine. Call
405-526-3096. 24-tfc

CHISELING: John Jackson,
call 447-2450. 24-10c

HOUSE FOR SALE: 206
Floydada St. \$2750. Owner
will finance. Call 405-526-3096
24-tfc

HAY FOR SALE: Alfalfa, oats
and wheat straw. John Dodge,
447-2928. 24-4c

FOR SALE OR LEASE: 371
acre combination stock farm.
Phone 447-2316. 24-tfc

FOR SALE: ALFALFA HAY.
Call 493-2668, Wanda Card-
well. 24-2c

FOR SALE: 24 X 60 shop
building at 706 Belton Street.
447-5590. 16-tfc

FOR SALE: Fifth Wheel Travel
trailer, 32 feet, 1977 Road
Ranger. Loaded, 447-2672.
20-4c

FOR SALE OR RENT: New
and used typewriters, adding
machines and electronic calcu-
lators with printed tape.
Ribbons for most machines.
ROY M. HORN, Typewriter
Service. 1710 15th Street.
447-2580 29-tfc

Leader Want Ads get
quick results.

SERVICE
Airconditioning
Refrigeration
Sheet Metal
Lennox Heating & Cooling
RUSSELL HILL
and
RICK MOTSENBOCKER
Life time of experience
Ph. 447-2184 and
447-2684 39-tfc

For all your floral
needs including
Hospital, Funeral,
& Wedding designs
Call

**Carroll's
Flowers**
1001 East Ave.
Phone 447-2345
or 447-2985
24 Hours
Randy Phillips, owner
6-tfc

FOR SALE

FOR SALE: 1962 Cadillac, in
good condition. Call 447-2950
after 5 p.m. 25-2c

FOR SALE: TAM-COT SP 21
planting seed; delinted in 50
lb. bags; caught from certified
seed; 86 percent germination,
20 cents per pound. Call
447-5667. 25-tfc

STRAYED from McClaskey
farm north of the river, one
horned Hereford bull, 7 years
old. Branded with combined J
and h which may not be easily
discernible. Very gentle, see
Bill Hall or call 447-5667. 25-tfc

NEW SHIPMENT quilted
material with matching drap-
ery at ALICE'S. 25-1p

FOR SALE: 1963 4010 LP John
Deere with duals. Clean. In
good condition. See at Jake's
Shop. 611 East Ave. 447-2101.

75 Fury Custom 2 dr HT Nice \$2895
73 Ranger 1/2 With Topper PS Air \$1895
73 Monte Carlo Loaded \$1995
68 Chev 1/2 With Topper "Special" \$1195
71 Sport Fury 2 Dr Hardtop PS-PB-Air \$695

WARREN MOTORS

710 West Ave 447-2427

Hay For Sale

1150 bales oats & thin
volunteer rye- \$1.45
per bale. Also 40
acres hay grazer, too
thick, small stem, to be
cut. Make offer.
Phone 447-2316

For Sale

108 acres crop land.
Grow good cotton,
alfalfa, feed grain.
Irrigation water
available.
4 1/4 miles East
Wellington.
Phone 447-2316

Custom Draperies
One window or whole
house. Made
ESPECIALLY for you.
Installation FREE
Call 256-3352

**Brannon's Custom
Draperies**
Shamrock, Texas 79079
35-tfc

Blakemore

FRESH PROTEIN FED

CATFISH

"DRESSED WHILE YOU WAIT"

400 NORTH MAIN

SHAMROCK, TEX.

PHONE 256-3287

CARROLL'S

Breakfast Served All Hours
-Special Sunday Lunches-
Open Fri-Sat-Sun - 6 a.m.
"Hamburgers only as Carroll can make them"
7-9868 7-2951

Farris' Fix-It Shop

All handle replacements for small tools,
handles in stock.
Complete sharpening service
Scissors Chisels Knives Drill bits
Complete sweeper service with all parts in stock.
Specializing in Kirby Sweepers.
These sweepers are fixed with genuine brand parts
All work guaranteed
FARRIS CORNELIUS
1100-8th Street

CUSTOM DEEP-PLOWING

CALL OR SEE
JOHN DODGE
447-2928
24-4c

Painting - Remodeling -
Home Repairs
No Job Too Small
or Too Large
Phil A. Hughey
447-2108 Free Estimates

FOR SALE

FOR SALE: 15 ft. refrigerator
freezer. J.B. Oney, 447-2043.
25-1c

FOR SALE: 1972 Plymouth
Satellite, p/s; auto; a/c; 21
mpg; \$1300. 447-2841. 25-2p

FOR SALE: 1962 Chevy
pickup. Call in afternoons,
447-2248. 25-1p

FOR SALE: White laying
pullets, Call 447-5605, Mrs.
J.W. Boen. 25-1c

PECANS, paper shell, a few
left. Shelled and cleaned, full
16 oz. \$3.25; unshelled 16 oz.
pkg., \$1.00. Tillie Alexander,
493-2962, Dodson, Tex. 25-2p

Leader Want Ads get quick
results.

NOTICE

WANTED: AKC Beagle for
Stud. Call after 6 p.m.
806-256-3029. 25-1c

NOTICE: Will buy good used
furniture. Call 447-2996 or
come by Colwell Factory
Outlet, 709 West Ave. 25-4c

For Sale

At Jimmy Carter Prices

3,000 Bales

Good, Heavy Grained

OAT HAY

\$1.50 per bale

Call John Sherman

447-2259 after 6 p.m. 24-2p

Bulldozing Grubbing

John Rainey
447-2235
OR

Joel Rainey
256-3709

Bulldozing

Terracing

Grading

Harold Elbert

TERRACES

New Terraces or
Rebuilding

HOWARD ELBERT
Phone 493-2041

Tom's
Terracing
and
Blade Service

Thomas Patterson
1402 West Noel
Memphis, Texas 79245
Phone 806-259-2683 24-tfc

Caldwell Real Estate

Large 3 bedroom, brick, 1 1/4 batns, garage, carport,
East Avenue.

Nice 2 bedroom, corner lot, cellar, garage,
1110 El Paso Street.

Large 3 bedroom, 11 lots.

2 bedroom, close in, priced to sell.

5 apartment units, close to school.

380 acres, 90 acres in cultivation. Good alfalfa land.
Balance in native grass.

NEED LISTINGS ON 3 BEDROOM HOUSES.

NEED LISTINGS ON FARMS & HOUSES

1511 8th Street

447-2263 or 447-2157

FARM-RANCH-COMMERCIAL
Orville W. Cunningham Real Estate

(405) 683-4225 Reed, Okla. 73563

(915) 672-2481 Abilene, Texas

Need listings on 100 Cow unit ranch in
in Greer or Jackson County, Okla.

Need listings on 20,000 to 30,000 acre
ranch Texas Panhandle.

HOMES FOR SALE

3 bedroom house
700 Childress Street

2 - bedroom house
100 9th Street

711 Bowie Street
6 rooms and bath

3 bedroom house
central air and heat - on 5 acres

List all your sale property with
1st Wellington

**1st.
WELLINGTON**
Real Estate

Bobo Castleberry
447-2517

Henry Sullivan
East Side Square

WHS Teams Travel to Shamrock For District Opener Friday

Wellington Skyrockets and Rockettes open District play Friday January 13, against Shamrock boys and girls.

The third game will feature the girls B teams of the two schools.

Wellington was idle Tuesday night.

The Rockets have been picked third in District 2-A behind Memphis and Clarendon.

Wellington squad, and juniors, sophomores and freshmen make up the varsity.

The Rockettes, coached by Miss Debbie Chisum, finished non-conference play with 16 wins and three losses.

"We feel we are ready," she added.

District play will end February 10. The season is divided into two halves, with

every team playing every other team in the district once in each half.

If different teams win the halves, there will be a play-off game to determine the 2-A winner.

During the district season, a "B" team game will begin at 5:00 p.m. each night. Boys and girls "B" teams will alternate. The varsity girls game will follow, usually around 6:30 p.m., and the varsity boys will begin play about 8:00.

After the Shamrock game, Friday, the teams will host Clarendon teams Tuesday, January 17, and on Friday, January 20, Wellington travels to Memphis for crucial games.

City, County and Hospital Elections Slated April 1

In addition to the primaries and general election, county voters will face other elections in 1978.

City, school and hospital district elections are all scheduled for Saturday, April 1.

Wellington voters will name four city council members; Dodson will select city council members; voters in each of the three school districts will name board members; and the county will vote on hospital board members.

In Wellington, the terms of council members Lyndon Crelia, J.L. Harper and Wayne Cudd expire. None has announced for re-election so far, and Mr. Harper said he will not be a candidate.

A fourth member will be elected to fill the unexpired term of Robert Owens, who resigned recently, giving as his reason that he felt there would be a conflict of interest in his new residential development and city interests. One year remains on this term.

Hold over officials are Mayor Bill Hatch and Council member Tom Wilkins.

Dodson mayor Lonnie Robertson is not up for re-election, and an announcement will be made as to which council terms expire.

Terms of Wellington school board members William O'Rear and Frank Coleman, Jr., expire. Another trustee will be elected to succeed Vance Hunt of Dodson, who was elected in 1977. His company has transferred him to New York.

Holdover trustees are Jerol Morris, Carroll Nunnelle, V.K. Orr and Benson Long. Wellington trustees are elected for three year-terms.

Voting boxes will be at Wellington and Dodson.

Outgoing trustees at Samnorwood are James Martindale and Billy Wischkaemper. The voting box will be at Samnorwood School.

Three trustees will be elected at Quail. Those whose terms expire are Donald Langley, James Farris and Jim Kennedy.

Terms of three county school board members expire: Walter Camp, Precinct 1; Z.J. Neeley, Precinct 3; and Johnny Carson, member at large.

Four hospital board members will be elected. Those whose terms expire are Otis Emmert, Bill Janes, and Tom

Price Picks Up Two Votes in County Recount

A recount of votes cast in the December 10 election to determine the District 66 State Representative left Bob Price in the lead, with 15,194 votes.

Bob Simpson, his opponent, picked up 17 votes in the 26-county district, for a total of 14,970.

In Collingsworth County, Price picked up two votes and Simpson lost two, according to District Attorney Charles Darter.

The change was in Box 1, Dodson. The new figures gave Price 12 votes and Simpson 24. The new county total was Price 206, Simpson 383.

Assisting Darter with the recount were Dee Coleman and Joe Baumgardner.

Cunningham, who have served regular terms, and Lyman Daniel, who is completing an unexpired term.

Fleet Prudens Guests At Harvest Seminar

Mr. and Mrs. Fleet Pruden recently attended the Christian Broadcasting Network Autumn Harvest Seminar at the Omni International Hotel, Norfolk, Virginia. More than 700 persons from across the United States and Canada were guests of CBN for the four-day program of teaching, fellowship, ministry and prayer.

Main speaker and leader of the seminar was Dr. M.G. "Pat" Robertson, founder and president of the Christian Broadcasting Network, Inc. (CBN). A Yale Law School graduate, ordained minister, former Marine Corps combat officer and son of the late U.S. Senator A. Willis Robertson, he is host of CBN's internationally syndicated "700 Club" television program.

The guests were entertained by recording stars Cathie Taylor and Roger Wiles who are frequent performers on CBN's "700 Club" television program and "The Ross Bagley Show"; and by "Moose" Smith and the "700 Club" band.

In addition to present CBN corporate, television and radio facilities, the guests toured the 200 acre site of the new CBN Center in Virginia Beach,

License Plate Renewal Notices Now in Mail

AUSTIN-License plate renewal notices for almost 11 million motor vehicles are in U.S. post offices throughout Texas for delivery to owners beginning the day after Christmas.

R.W. Townsley, director of the Motor Vehicle Division, State Department of Highways and Public Transportation, said the renewal notices were stuffed into envelopes, pre-sorted by zip code, boxed and delivered to post offices to expedite delivery. Work to get the renewal notices ready for delivery started in early October.

"The plate renewals for passenger cars and light trucks (such as pickups) will be different from last year. A new law requires that renewal dates be spread as equally as possible over 12 months, rather than have all expire at one time (April 1) each year," Townsley said.

Since the Motor Vehicle Division does not maintain records by owner's name or birth date, the license number of the vehicle has been used to determine the month of registration renewal in the future.

Renewal notices have been issued to reflect the number of months and the prorated fee to be paid to register each vehicle under the new system.

A complete explanation of

the new system is enclosed with each renewal notice for passenger cars and light trucks (one ton or less). It is imperative that vehicle owners not lose the registration notice as it must be presented at the county tax collection office to obtain new license plates.

Because of the new system, registration may take longer this first year than ever before. The new law authorizes county tax assessors-collectors to start processing the renewals a month early.

Your county tax assessor-collector is ready when you are-any time starting with the county's first work day in 1978.

CJC Extension Courses Listed

Clarendon College will hold extension college classes at Childress High School during the second semester. Courses will include general psychology, history of the western world, conversational Spanish, introduction to sociology and composition and reading.

All will carry full college credit and enrollment will be Tuesday, January 17, with tuition payable at that time.

Classes will be Monday and Tuesday from 7:00 to 10:00 p.m. and Thursday from 6:00 to 10:00 p.m. The semester will end May 11.

Texas engineers estimate an additional two billion barrels could be recovered through "water flooding" and other special recovery methods. More than a million persons annually visit the Veterans Administration's National Memorial Cemetery of the Pacific in Honolulu.

RITZ Theatre

DIAL 447-2813

2 SHOWS

Friday, 7:30 - Sat., 7 & 9:00

hot machines and foxy women!



SIDEWINDER

1

ALEX CORD
MARJOE GORTNER
SUSAN HOWARD
MICHAEL PARKS

RITZ Theatre

DIAL 447-2813

SUNDAY ONLY

7:00 & 9:00

They went into the unknown and returned with startling revelations about life after death.

BEYOND AND BACK



Venture FOODS

SHOP ANYTIME... YOU'LL SAVE EVERYTIME!

Center Cut Rib Pork Chops Lb. **\$1.29**

Center Cut Loin Pork Chops Lb. **\$1.35**

Pure Vegetable Crisco Oil 48 OZ. BTL. **\$1.69**

Gladiola Flour 5 LB. BAG **59¢**

Ivory Liquid Dish Detergent 22 OZ. BTL. **79¢**

Parkay Margarine 1 LB. PKG. **49¢**

Pillsbury Biscuits 7 1/2 OZ. CANS **49¢**

Shurfine Frozen Cob Corn 4 PAK. PKG. **79¢**

California Crisp Carrots 1 LB. CELLO BAG **19¢**

Full of Juice Texas Oranges 5 LB. BAG **69¢**

Fresh - 1 lb. bag Cranberries **39¢**

Washington Delicious Golden Apples LB. **29¢**

ARMOUR STAR Sliced Bacon 1 LB. PKG. **\$1.29**

ARMOUR STAR Hot Dogs 12 OZ. PKG. **69¢**

CASSEROLE Pinto Beans 2 LB. BAG **69¢**

Nice 'n Soft Bathroom Tissue 4 ROLL PKG. **79¢**

King Size or Reg. Coca-Cola 6-pack **59¢**

SHURFINE Pork & Beans 3 16 OZ. CANS **89¢**

Grainery Specials Little Friskies Dry Cat Food 4 LB. BOX **\$1.59**

Hershey 16 oz. Chocolate Syrup **49¢**

GREEN TABLE Texas Cabbage **9¢**

FRIED CHICKEN & HOT BAR BQ DAILY

COUNTRY STYLE LOTS OF MEAT Spare Ribs LB. **\$1.19**

GLOVER'S MEXICAN STYLE Hot Links LB. **89¢**

THE ORIGINAL Chili Bowl Chili 1 LB. PKG. **\$1.39**

SENIOR BLUE'S BEEF & BEAN Burritos 1 LB. PKG. **89¢**

RAMIREZ FRESH CORN Tortillas 10 CT. PKG. **19¢**

CHIFFON WHITE/ASSTD Facial Tissue 2 200 CT. BOXES **\$1**

LAUNDRY DETERGENT Era Liquid 64 OZ. BTL. **\$2.39**

Health And Beauty Aids

STYLE Hair Spray 13 OZ. CAN **79¢**

TABLETS Sine-off 24 CT. BTL. **\$1.39**

SPRAY Sine-off 1/2 OZ. BTL. **\$1.39**

ARMOUR STAR Sliced Bacon 1 LB. PKG. **\$1.29**

ARMOUR STAR Hot Dogs 12 OZ. PKG. **69¢**

CASSEROLE Pinto Beans 2 LB. BAG **69¢**

Nice 'n Soft Bathroom Tissue 4 ROLL PKG. **79¢**

King Size or Reg. Coca-Cola 6-pack **59¢**

SHURFINE Pork & Beans 3 16 OZ. CANS **89¢**

Grainery Specials Little Friskies Dry Cat Food 4 LB. BOX **\$1.59**

Hershey 16 oz. Chocolate Syrup **49¢**

GREEN TABLE Texas Cabbage **9¢**

WHY PAY MORE AT ANOTHER STORE!

LEWIS Venture FOODS

Delivery 4 p.m. Daily
50¢ Charge on All Deliveries

Call 447-5566

You can BANK on it!

By **BILLY MOSELEY**
President

CITY STATE BANK

The world's most notorious robber still is at large. He may be here - or headed here. His name is Carelessness.

The bank will help protect you from this brazen bandit - even when you must carry large amounts of money. By issuing travelers checks, the bank assures that your money is fully protected while you still have total access to it wherever you are. A \$10 travelers check is a spendable as a \$10 bill, but if it is lost or stolen you are reimbursed. Because a travelers check issued to you is worthless to anyone else. Each check is signed when it is purchased, and signed again when used.

The checks are as good as cash at most any place of business by the simple comparison of the two signatures. And they are acceptable all over the world. If any are lost, simply notify the nearest agent - usually the local bank. You will be promptly reimbursed...you can BANK on it!

"We want to"

UPDATE YOUR AUTO INSURANCE

24 10 OCT 74 Form 39

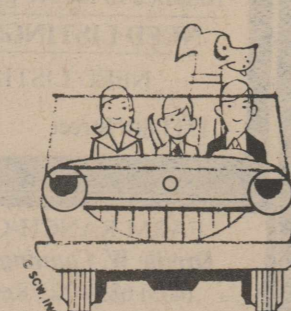

SEE US NOW, FOR A FREE EVALUATION OF YOUR INSURANCE

24 11 OCT 74 Form 39

Does your current auto insurance provide you with adequate protection? Are you paying too much? Are you over-insured? Are there ways you could save money on your insurance? Bring your policy to us today and we'll answer these questions for you.



Wells & Wells

Jack Sanford Calvin Hurst Harold Watkins

Insurance Abstracts

DIAL 447-2520 911 West Avenue
WELLINGTON, TEXAS

"Dependable Insurance"