# THE SNYDER DAILY NEWS

VOL. 8, NO. 23 — SNYDER, TEXAS, MONDAY, MAY 27, 1957 — EIGHT PAGES—PRICE 5¢

**AMBULANCE DRIVER IS VICTIM**—The driver of a city emergency ambulance in Los Angeles, Ray G. Barry, 48, lies pinned in his overturned ambulance after a three-car collision. The ambulance, en route to another accident, skidded across an intersection on its side after the impact. Barry was found to have sustained cuts and a brain concussion.

# GOP Will Try To Restore Cuts

WASHINGTON (AP) — House Republican leaders agreed today to try to restore to the 1958 defense appropriation bill about 300 million dollars of the 2½ billion cut out by the Appropriations Committee.

The party's 30-member steering committee agreed to support amendments to spread the extra money through all three branches of the armed services.

The 300 million dollars represents about a fourth of the $1,200,000,000 which the President said ought to be put back in the bill in the interest of security.

Rep. Martin of Massachusetts, Republican leader and chairman of the Policy Committee, said there was some sentiment for trying to restore more than 300 million dollars and some for seeking to put back less than that amount.

He said he expected most Republicans to support the amendments but added that some Democratic votes would be needed.

The amendments will be offered when the House starts considering the money allotments in the 33½-billion-dollar defense appropriation bill tomorrow. It debated the bill last Friday and set aside today's session for more discussion.

Rep. Taber of New York, senior Republican on the Appropriation Committee, said he would go along with the move to put more money in the bill. Taber usually leads moves to cut appropriations.

Martin said he would attempt to force roll call votes on the proposed increases.

Senate Democratic Leader Lyndon B. Johnson of Texas said he does not consider Eisenhower's defense request as "sacred and untouchable."

He did not say how much he favors for defense but commented that "no budget recommendation is sacred. Congress must still apply its judgment as to the size of the recommendations."

Deputy Secretary of Defense Robert A. Quarles said even the $1,300,000,000 of House committee cuts accepted by the Pentagon will "create problems in future years." Eisenhower had described that amount of the cut as a bookkeeping move.

Quarles said in a television interview that to stick to the other $1,200,000,000 of the cuts would be "positively unwise." That is the part Eisenhower had told his news conference would "cut directly into defense", especially buying of aircraft and guided missiles.

# New Flash Flood Warnings Out As Rains Sweep State

By The Associated Press

Flash floods raged down Southwest Texas streams Monday following cloudbursts of 7.7 inches south of Uvalde on top of overnight rains of up to 4 inches.

The Weather Bureau saw no immediate relief for the storm-plagued state as the front that caused last week's torrential downpours in the upper and central portions of the state moved down and lay stationary from Corpus Christi to Laredo.

Streams flooded by earlier rains drove several thousand persons from homes in Texas, Oklahoma and Arkansas.

Some 6,100 persons fled their homes in Fort Worth and Dallas alone.

The 7.7-inch rain fell at La Pryor, 20 miles south of Uvalde, where it rained into the morning after an overnight total of 2.75 inches.

Flash flood warnings were issued for the Nueces River below Uvalde and Crystal Creek, a Nueces tributary, which runs through Crystal City.

At Fort Worth, Army Engineers said the volume of water in the flooding West Fork of the Trinity was twice that of any flood period in the fork's history. Four thousand fled in Fort Worth during the weekend.

At Dallas, 2,100 were evacuated as the Trinity crested Sunday night at 41.7 feet.

The entire population of Moffett, Okla., about 400 persons, was evacuated. Ten families were evacuated at Ardmore, Okla.; 200 families in North Little Rock, Ark.; 200 persons in Waurika, Okla.; and others south central and southern Oklahoma.

Another round of squalls appeared likely across Texas. This followed the movement eastward of a high pressure area which pumped dry air from Nebraska into Texas Sunday and the possibility arose that it would be followed by cool air colliding with moist air from the Gulf to create the same conditions that have brought more than a month of almost incessant violent weather.

The Lower Colorado River Authority reopened gates on Mansfield dam as water from rains between Austin and the Gulf subsided. A heavy continued flow into Lakes Buchanan and Travis, upstream, was due from rains in the Abilene and the Llano and Pedernales River watersheds. The LCRA said its flood control system was working with Lake Travis continuing to absorb upstream runoff.

The full effects of the most recent rains had not been evaluated but the situation wasn't considered serious below Austin.

Waters receded at Abilene, where families driven from their homes by rains that started Saturday returned except in the northwest area flooded by Elm Creek. It was the fourth time this year for residents in that section to leave their homes.

The creek was swollen from overflow from Lake Abilene where the spillway was sandbagged again Sunday to prevent further erosion.

**MISS NORTH TEXAS**—Margaret Weber of Dallas is the 1957 "Miss North Texas." She was chosen from a group of 19 coeds at the annual water carnival at North Texas State College in Denton.

## WATER HAS QUIT RUNNING IN LAKE

Water has stopped running into Lake J. B. Thomas from Friday rains, and the lake lacks less than four and one-half feet being full.

The lake's catch from that rain was something more than 10,000 acre-feet.

The level of the lake now stands at 2,253.59. Full level at the service spillway will be 2,258 feet.

The lake now holds some 174,000 acre feet of water, or almost 57 billion gallons.

It is now at about 85 per cent of capacity.

Red Cross and civil defense officials estimated a half million dollars in damage to homes, streets and highways from the latest round of floods.

Elgin near Austin, reported 5½ inches of rainfall.

Overnight rainfall reports included: Laredo 1.34 inches, San Angelo 1.11, Dalhart .86, Big Spring .85, Austin .75, Junction .59, Cotulla .57, Lufkin .52, Del Rio .51, Presidio .39, and lesser amounts at scattered points.

Heavy rain and hail in Helotes northwest of San Antonio.

At Laredo, 2.81 inches of rain fell since 7 p.m. Sunday. Firemen evacuated 9 families from Arroyo Zacate, which separates the Laredo business section from the residential area.

The Weather Bureau also had an unconfirmed report of a tornado about 10 to 15 miles south of George West, 50 miles northwest of Corpus Christi.

The 5-day forecast called for heavy rain locally in extreme South Texas mainly through Wednesday with light to moderate widely scattered thundershowers in East and Central Texas. In West Texas, rain was expected to be mainly heavy from the Pecos Valley eastward and light to moderate mainly through Wednesday.

Overnight minimum temperatures ranged from 53 at Dalhart to 78 at Brownsville.

# Stassen And Soviets Ready To Negotiate

LONDON (AP) — Soviet Delegate Valerian Zorin and U.S. Delegate Harold E. Stassen declared their readiness for serious negotiations as the U.N. Disarmament subcommittee resumed talks today after an 11-day recess.

The declarations gained added weight from the fact that both had just returned from consultations at home. Both were believed to have brought back new proposals.

Reports from inside the closed committee room said today's 20-minute session was confined to an exchange of general opinions.

Stassen, who brought back from Washington a new U.S. proposal bearing the personal approval of President Eisenhower apparently delayed presenting the plan until other Western representatives have had a chance to consult with their governments on its provisions.

Prior to the session, Stassen met with representatives of the other Western nations to outline the U. S. plan. He conferred at the British Foreign office with Cmdr. Allan Noble, minister of state for foreign affairs; Jules Moch of France; David Johnson of Canada.

The air of expectancy over the arms talks reached the House of Commons, where Foreign Secretary Selwyn Lloyd said in answer to questions: 'I do not think it would be wise for me to say more today than that I believe there are some grounds for hoping that a partial disarmament agreement may be possible."

Before leaving Washington, Stassen told reporters he would negotiate "carefully and cautiously" with Soviet representatives.

He said his general aim was to reverse the "competitive arms buildup" in the world. The American plan, he said, was aimed at "small, measured steps" of arms reduction instead of a sweeping agreement covering all weapons.

He cautioned against expecting fast results from the talks, pointing out that the problems involved are "too important and too complex" for quick decisions.

The American proposal reportedly contains the following points:

1. A multination treaty which would bind nations who don't have nuclear weapons to abstain from manufacturing or acquiring them. This would leave only the United States, Britain and Russia with nuclear arms.

2. East-West agreement to cut military spending by 10 to 15 per cent.

3. Reductions in defense manpower which would cut Soviet and American armed forces to 2½ million men each.

4. A small cut in the number of weapons, with each side agreeing to turn over specified totals of heavy artillery, guns, planes and guided missiles to an internationally controlled pool.

5. An East-West agreement to try out President Eisenhower's open skies plan for mutual aerial inspection over limited areas.

## Colorado City Man Faces Perjury Count

(AP) — A charge of perjury has been filed here against Walter Haskle McGee of Colorado City. Perjury is a felony.

The charge was filed in connection with McGee's testimony. May 1 in his trial on a charge of negligent homicide. McGee was acquitted on that charge.

Wayland Holt, district attorney, filed the complaint.

# About 100 Dead Or Wounded Over Haiti

PORT AU PRINCE, Haiti (AP)—Unofficial sources reported nearly 100 dead and wounded in the bitter weekend struggle for power in this Negro republic.

With a new provisional president in power, the third in two months, this strike-bound capital struggled back to some semblance of normality. Hundreds of shops, stores and factories reopened upon appeals from Daniel Fignole, the new provisional president, and rival presidential candidate Louis Dejoie to "remain calm and resume your normal work." There still was an air of tension, however.

Fignole, a 43-year-old mathematics professor and idol of Haitian workers, said the government lacked accurate casualty figures in the shooting and fighting Saturday and Sunday but one army officer said he counted 57 bodies and believed the total would be much higher.

Fignole was sworn in yesterday as clashing political elements set aside, at least temporarily, the differences which seemed to be heading this island nation straight for civil war.

One of Fignole's first acts was to accept the resignation of Brig. Gen. Leon Cantave, army chief who had tried to rule the restive Negro republic since last Tuesday. Col. Antonio Kebreau, commander of the Southern Military District, was named to Cantave's post.

Cantave and Haiti's police chief, Col. Pierre Armand, who had threatened civil war in a bid to take over the army command, both stood at Fignole's side as he took the oath.

About 10,000 workers and peasants, massed around the presidential palace, went wild with joy when the inauguration took place. Some rolled in the streets. Others fired shots in the air.

Vigilantes armed with clubs and stones still ranged the streets, however, halting automobiles in search of arms.

About 200 Americans trapped in town by the latest crisis sought vainly to get out of Haiti. All airline service to and from the republic was still shut down.

It was impossible to establish just how many were killed or injured over the weekend, when mobs ranged the streets storming the homes of presidential candidates and hurling rocks at passers-by.

After taking the oath, Fignole issued a proclamation promising quick "free and honest" elections. He assailed dictatorships and promised to restore law and order and preserve good relations with the United States.

At a news conference, he said he was forming a cabinet to work out means of re-establishing order and that every political candidate would have all rights protected in the election scheduled for June 16.

## Reds Ready For Signing New Pacts

BUDAPEST (AP)—Soviet Defense Minister Georgi Zhukov and Foreign Minister Andrei Gromyko arrived today to sign a pact on the future of Soviet forces "temporarily" stationed in Communist Hungary.

These are the troops who put down last fall's anti-Russian revolt.

Hungarian Foreign Ministry officials said the signing would take place later today and would be celebrated by a big reception tonight in Budapest's Parliament Building. Russian experts have been in Budapest working on the draft of the treaty since the end of last week.

The basis for the troop agreement was worked out at a conference of Soviet and Hungarian Communist leaders in Moscow in March. A declaration signed then provided for the continued presence of the Russian army in Hungary "for preserving the freedom and independence of the Hungarian state (and) abolishing the threat of future war being created in the heart of Europe."

Withdrawal of Russian troops was one of the chief demands of the Hungarian rebels. Premier Janos Kadar's government, which took office when the Russians intervened in the rebellion, hinted at first that the Soviet troops might be withdrawn "after order is restored."

But Minister of State Gyoergy Marosan ruled out any such hope March 24, saying: "Soviet troops will remain in Hungary as long as American troops are stationed in West Germany, Italy and elsewhere in Europe."

Russia in recent months has signed similar troop agreements with Poland, East Germany and Romania.

## Program Is Held At Ira

IRA (Spl.) — Commencement exercises were held Saturday night for graduates of the Ira schools.

The program had been scheduled for Friday night but was postponed until Saturday because of rain. The Rev. G. M. Cole, pastor of the First Baptist Church in Snyder, was main speaker.

Teachers of the school were having a work day today, after which they will be off for the summer, according to Roy Sallee, superintendent.

Next fall, school here will open Sept. 2.

# Trial Of Blinding Case Is Postponed

NEW YORK (AP)—The federal government today dropped immediate trial of its case against John (Johnny Dio) Dioguardi and three others in the acid-blinding of labor writer Victor Riesel because key witnesses refused to testify.

U.S. Atty. Paul W. Williams, in asking that the case be removed from the trial calendar in U.S. Dist. Court, said this "does not close the book." He said immediate trial "would be inviting an acquittal."

Williams told the court that the witnesses' refusal to talk "reflects the power of the under world."

"May I say that it may be gangster ethics but it is not the kind of ethics the Department of Justice will tolerate," Williams told Judge William B. Herlands.

Dio sat in the courtroom, occasionally smiling slightly.

The two key witnesses, Gondolfo Mirenti and Domenico Bando, previously convicted in one phase of the case, were given additional sentences for contempt in refusing to answer questions before a federal grand jury.

"The government has now done all it can under the law to compel these witnesses to testify," Williams told the court.

"Without belaboring the point, I leave it to the court to suppose what forces have compelled us to follow this desperate course.

"I will continue to press vigorously my investigation of why these witnesses have refused to testify. Their actions reflect the power of the underworld."

## Accident Is Investigated

There were only slight injuries to those in the car, but the car was totally damaged in an automobile accident about two miles west of Hermleigh on a farm road at about 2:30 p.m. yesterday.

Sheriff Earl Abercrombie investigated the accident, which involved a 1956 Chevrolet sedan which overturned three times. There was no other vehicle involved.

Those in the car were Sherry Jones, 16, driver, and Judith Jones, both of Bangs, Marcia Moore of Big Spring, and Ralph Palmer. Owner of the car was Virgil Jones of Bangs, who was not in the car.

The four youths were taken to Battenfield-Jones Hospital for emergency treatment, but none were injured seriously enough to be kept in the hospital.

## Man Arrested Here On Threat Charges

Daniel Drew of Snyder has been released from the county jail on $250 bond after being charged with threatening to kill a person.

The charge alleges that Drew threatened to kill Mable Sanders. Drew was arrested by officers of the sheriff's department.

# Pleas Presented On Air Service

DALLAS (AP)—Cities from Dallas to California began presenting today their plea for expanded air service to the West Coast.

The hearing was before Civil Aeronautics Board examiner Thomas Wrenn. It is expected to continue several weeks. A decision could be more than two years away.

Dallas has been joined by 17 cities in its request.

Dallas is seeking (1) authorization for competitive airline service to Los Angeles, San Francisco and Oakland; El Paso, Amarillo, Midland-Odessa and Lubbock; (2) nonstop trunkline service to Albuquerque and Santa Fe; Abilene; San Angelo, and Big Spring; (3) direct, single carrier trunkline service to Las Vegas, Nev.

In support, nine cities have submitted exhibits, as well as separate briefs detailing their individual needs.

Airlines involved are Braniff, California Eastern, Continental, Delta, Eastern, National and Western, all seeking to serve the regions if the CAB decides to allow such competitive service.

Dallas will present its case after the interested cities which are not a party to the case make their statements.

Lubbock then will present its case and other cities will follow alphabetically by states.

Opposition to the application for expanded, competitive service was expected from American and Western Airlines. American now is the air passenger carrier between Dallas and the West Coast, and Western mainly serves San Diego and San Francisco, which presumably would be served by any new flights from here to the West Coast.

**TEXAS SIZE GARLIC**—J. L. Parsons, of Waco, holds a giant garlic plant he grew in his back yard. The stalk was 43 inches above the ground and another 7 inches to the end of the root knot and the pod measures 10 inches around. Parsons said the plant might have grown some more but he spaded it up before it matured.

## W. H. Hamilton Dies In Snyder Hospital

W. H. Hamilton, long-time resident of Borden County, died at about 7 a.m. today in the Battenfield-Jones Hospital.

Mr. Hamilton lived in Northeast Borden County, west of Fluvanna.

Funeral arrangements were pending at noon today at the Bell Funeral Home.

## WEATHER

SNYDER TEMPERATURES: High Sunday, 82 degrees; low, 60 degrees, reading at 7:30 a.m. today, 62 degrees; precipitation, trace.

WEST TEXAS: Considerable cloudiness with scattered showers and local thunderstorms through Tuesday. No important temperature changes.

# New Formosa Trouble Feared

TAIPEI, Formosa (AP) — Uneasiness persisted in Taipei's American colony today despite outward appearance of calm.

Normal life was shattered in the wake of Friday's anti-American riots. Many persons feared that only the continued presence of Nationalist troops prevented a fresh outbreak.

In addition to Taipei, four other Formosan cities where Americans live have now been put under martial law. They are Taichung, Tainan, Chiai and the port city of Kaohsiung.

The English - language China News condemned the riots as uncivilized and disgraceful to the Chinese people. But other Formosan newspapers continued to urge the Nationalist government to press for an agreement giving it jurisdiction over criminal offenses committed in off-duty hours by U. S. military personnel.

Americans hesitated to drive their cars, fearing an angry mob might materialize if they were involved in an accident.

The U. S. commissary and post exchange were reopened. But they had few customers, although Monday is usually a busy day.

Vice Adm. Stuart H. Ingersoll, commander of the U. S. 7th Fleet, broadcast a caution to the American colony.

"It is hoped that American military personnel will have the good sense not to go on sightseeing trips," he said. "The few restrictions still remaining on social activities and the use of cars after dark will be removed as soon as possible. You can help to bring this about by using good judgment and common sense in the meantime."

President Chiang Kai-Shek directed police to intensify a hunt for agitators the authorities blamed for stirring up Friday's violent demonstrations.

# Adenauer And Dulles Review Top International Problems

WASHINGTON (AP) — Chancellor Konrad Adenauer of West Germany today began a far-ranging review of international problems with Secretary of State Dulles and top leaders of the Eisenhower administration.

The formal talks got under way at the State Department after Dulles, smiling broadly, greeted the 81-year-old German leader.

Germany's position in any East-West disarmament plan appeared certain to figure prominently in the discussions. But there was also advance indication that reunification of divided Germany would come under intensive review along with the pace of West German rearmament.

The Dulles - Adenauer meeting came as a swift followup to informal talks Adenauer had yesterday with President Eisenhower at Eisenhower's Gettysburg, Pa., farm.

A second formal Dulles-Adenauer meeting was scheduled for the afternoon, after a White House luncheon with Eisenhower.

Eisenhower and Dulles will want to assure Adenauer that his government's views will be fully taken into account in any East-West disarmament plan.

Eisenhower, dressed in sports clothes, and Adenauer, in a conservative black suit, reviewed East-West problems informally at the President's Gettysburg farm yesterday.

Despite official secrecy, it was reported the Eisenhower-Adenauer talks would cover a seven-point agenda which includes: disarmament, German reunification, an assessment of Soviet policy, the pace of German rearmament, moves toward European political and economic unity, the Middle East, and Western European trade with Red China.

Nearly a dozen top German foreign policy experts led by Foreign Minister Heinrich von Brentano joined Adenauer in Washington yesterday.

Partly because of the approaching German elections, American officials from Eisenhower down were eager to demonstrate the confidence and trust they place in the 81-year-old German leader.

A ringing American reaffirmation of the policy of seeking German unity can be expected in the final communique summing up the talks.

# Rossellini Case Being Deliberated

NEW DELHI (AP)—A spokesman for India's Home Ministry said today the government is deliberating whether to extend the expired visa of Roberto Rossellini in view of reports linking the Italian movie producer romantically with a pretty Bengali scriptwriter.

She is married and the mother of two children. Her husband is said to have complained that Rosselini's presence in India is threatening to break up the marriage.

The spokesman said the ministry is conferring with Bombay officials because the scriptwriter, Mrs. Sonali Das Gupta, lives in the city of Bombay. She occupies a room in the Taj Mahal Hotel near the one occupied by Rossellini.

Ministry officials were checking also with West Bengal officials because Hari Das Gupta, husband of the Indian woman, is working in Calcutta.

Rossellini has been making documentary films in India since his arrival last December. He is under contract with the government to produce them. Semiofficial sources in Bombay said the government had ordered a temporary suspension of work on the films. The word in New Delhi was that Home Ministry officials were taking up the subject with the Ministry of Information and Broadcasting, under which Rossellini has been working.

## DRINK OF WATER CAUSES TROUBLE

SHIMONOSEKI, Japan (AP) — A 3-year-old Japanese boy took a drink of water today and tied up a fire brigade, an ambulance corps and the city water works for 20 hectic minutes.

Shigeyoshi Kawashima got his tongue stuck in the faucet when he tried to suck a drink from a public fountain.

After the rescue crews had unfastened the faucet and sent the boy to a doctor, a water works official explained that the water pressure sometimes causes a suction when the tap is turned on. To be on the safe side, you have to wait for the water to spout out, and Sigeyoshi didn't wait.

## Lieutenant Hunted

ARNETT, Okla. (AP)—Searchers combed rugged country 25 miles south of here today hunting for a missing Air Force lieutenant, Robert McIsaac, 24, of Seattle, Wash. He was on a B45 jet bomber that ran into a severe storm Saturday and went into a nosedive. The pilot, Capt. James Holden, 35, and Lt. Coximo Mallozzi, 25, the navigator, bailed out.

## Train Is Derailed

HEAVENER, Okla. (AP)—Railroad traffic was tied up several hours yesterday after a Kansas City Southern freight train derailed 17 cars one mile north of here. Seven cars burned, inculding five oil tankers. Smoke was visible for 60 miles. No injuries were reported.

## Mental Illness

ATLANTIC CITY, N. J. (AP) — Every person suffers some form of mental illness at some time during his life, Dr. Nathan W. Ackerman, associate clinical professor of psychiatry at Columbia University, said yesterday.

## Federal Aid Poll

WASHINGTON (AP)— Sen. Butler (R-MD) says partial returns in his poll of governors on federal school aid indicates that "states with the most to gain under such a program are opposed to it."

## London Star Dies

LONDON (AP) — Julia Neilson-Terry, star of the London stage in the 90s and a member of one of Britain'ss great theatrical families, died today. She was 88.

A church in Vasteras, Sweden is building an A-bombproof shelter 50 feet below ground, the shelter to be used for church services in normal times. Only a church belfry will show above ground.

# TODAY'S MARKETS

FORT WORTH (AP)—Hogs 1,100; up 25; choice 18.75-19.00.

Cattle 3,900; calves 900; steady; good and choice steers 19.00-22.50; common and medium 12.00-18.00; fat cows 12.00-15.00; good and choice calves 18.00-21.00; common and medium 13.50-18.00; heifer calves 21.00 down; stock steer yearlings 22.00 down.

Sheep 15,200; strong; good and choice spring lambs 19.00-21.00; shorn 16.00-18.00; ewes 5.00-7.00.

AUSTIN (AP)—Poultry steady. East and South Texas 2½-3¼ lb 20-21. Waco 20. Corsicana plant 21-21½.

CHICAGO (AP)—Butter 1,516,000, eggs 22,300, both unchanged.

NEW YORK (AP)—Cotton was 10 cents a bale lower to $1 higher at noon today. July 35.28, October 34.49, December 34.46.

STOCK AVERAGES
Compiled by The Associated Press

| | Indust. | Rails | Utils. | 60 Stks. |
|---|---|---|---|---|
| Prev. day | 270.6 | 125.4 | 77.5 | 184.5 |
| Week ago | 271.3 | 126.6 | 77.4 | 185.1 |
| Month ago | 265.6 | 124.2 | 75.3 | 181.0 |
| Year ago | [illegible] | [illegible] | 71.5 | 175.2 |

## Eisenhower Plans Small Dairy Herd

WASHINTON (AP) — President Eisenhower disclosed today he is planning a small dairy herd at his Gettysburg, Pa., farm to provide the family's milk supply when he retires to private life.

Sen. Thye (R-Minn) told newsmen about the President's plans after giving Eisenhower pedigree papers on a gift Holstein heifer.

The calf actually arrived in Gettysburg Friday. The papers were brought to the White House today by Thye and Minnesota Dairy Princess Barbara Jean Bossus of Brainerd, Minn.

Miss Bossus holds the title of Princess Kay of the Milky Way, bestowed by the Minnesota Dairy Industries Committee which gave the cow to the President.

Eisenhower already has a herd of Black Angus beef cattle, but up to now has not gone in for raising dairy animals.

## She's A Good Scout

RAMONA, Calif. (AP)—A 15-year-old Girl Scout rescued 9-year-old Cub Scout Tommy McClure from drowning yesterday but lost her pajama bottoms. Bonnie Graham stayed in the icy water of a five-foot-deep mountain pool until a Boy Scout leader threw her his shirt. She was then pulled out by a rope.

## Field Worker Killed

STOCKTON, Calif. (AP)—Billowing peat dust caused the 16 Mexicans on the flat-bed truck to hold their hats over their faces yesterday as the vehicle bounced along a road through asparagus fields. Then the truck swung around a curve, tumbling off three men.

A rear wheel passed over Torribio Rodriguez, 22, killing him instantly.

# BIRTHS

Mr. and Mrs. E. D. Massingale, route 1, are parents of a seven-pound, seven-ounce son, born at 6:05 a.m. yesterday in Battenfield-Jones Hospital.

## Frozen Dinner—

WASHINGTON (AP)—It is possible now to serve a multi-course dinner from frozen prepared foods, the Agriculture Department reports. A survey shows, the agency said, that more than 170 different prepared food items are now being produced by the frozen food industry.

## Farm Imports Low

WASHINGTON (AP)—Imports of farm products are running 6 per cent below a year ago and represent the smallest share of total imports in 40 years of government record keeping, farm officials said today.

## Nuclear Research

HONG KONG (AP) — Red China will set up a research institutes in nuclear physics and radioactive isotopes will be used more widely, Peiping radio reported today.

Although Gaelic is the accustomed language of Scotland and Ireland, it is also a familar language on Canada's Cape Breton.

Barn owls are excellent rat catchers; make their raids only at night.

# Many Forced From Homes By Flooding

LITTLE ROCK, Ark. (AP) — The Arkansas River continued its menacing rise across west and central Arkansas today after forcing hundreds of persons from their homes and inundating additional thousands of acres of farm land.

However, most areas reported clear skies today. River experts said a few more days of dry weather could ease the flood threat.

Moffett, Okla., just across the line from Fort Smith, and North Little Rock, 150 miles to the southeast, absorbed the watery punches of the Arkansas yesterday.

The last of Moffett's entire population of 400 was evacuated last night as a foot of water washed over the town. The evacuation began Saturday. Moffett was unprotected by levees.

Police at Fort Smith said a dozen families also fled from their homes at Arkhoma, Okla., a few miles south of Moffett. Some Fort Smith residents left a riverbank area.

At North Little Rock, plagued for days by minor floods in three low sections, nearly 200 persons were evacuated.

Civil Defense headquarters there said that about 400 persons had been forced to leave their homes since Saturday.

The latest evacuees were housed temporarily in box cars. The homeless at Moffett found shelter in private homes, a National Guard armory and a church.

## Texas Congressemen Go On Fishing Trip

MANTEO, N.C. (AP) — House Speaker Sam Rayburn of Texas, Rep. Homer Thornberry of Texas and four other Democratic congressmen were guests of Rep. Herbert Bonner of North Carolina on a weekend fishing trip.

They were flown back to Washington by the Coast Guard yesterday.

Rayburn, whose best catch was a two-pounder, said it was the first time in many years he had had any luck in salt water fishing on the East Coast.

## Sally Rand Loses More Than Costume

BALTIMORE (AP) — Sally Rand dropped more than her costume at the Gayety Burlesque theater yesterday. A barefoot bandit made off with $114 of the fan dancer's cash.

Miss Rand told police that the shoeless Negro bandit, brandishing a fire ax, broke into her dressing room and held her at bay while he went through her wallet and took $114. She said there was $524 in the wallet.

IN RUMORED ROMANCE — Sonali Das Gupta, 27, Indian script writer and mother of two children, with whom Italian Movie Director Roberto Rossellini is reported to have a love affair, has been secluded in a hotel room in Bombay since the story first became public. It was reported that the husband of the Indian beauty has requested that Rossellini leave the country.

# Two Killed In Violence

GUNTERSVILLE, Ala. (AP)—Two men were killed and seven others wounded today when shooting broke out in the strike-bound Cotton Producers Assn. mill today.

The sheriff's office identified the dead as Clinton Harrison, Albertville, Ala., and John Leroy Ward, 22, Parsons, Kan.

Harrison was identified by Guntersville police as one of the pickets at the mill.

Ward was listed by police as a cement finisher for the mill.

The strike began last week. Some of the workers went out in an effort to unionize the plant under the United Mine Workers of America, Dist. 50.

Two men have been jailed here pending a more complete investigation.

## Well-Known Cattleman Dies Following Attack

AMARILLO (AP) — A well-known cattleman, E. C. (Ted) Houghton Jr., 67, died yesterjay in a hospital after suffering a heart attack at the JJ Ranch near Romero.

Houghton was a native of Hillsboro, N.M., and was a partner in the Shelton and Houghton ranch interests. He belonged to several cattlement's associations.

Houghton served as a guide and interpreter during Gen. John Pershing's expedition against Mexican insurrectionist Pancho Villa.

Houghton is survived by a daughter, Mrs. Walter D. Caldwell of Amarillo, a brother, George W. Houston, El Paso, and four grandchildren.

# HOSPITAL NOTES

The following admissions and dismissals at the two Snyder hospitals are only those whose names have been released by the hospitals.

BATTENFIELD-JONES

ADMISSIONS — Mrs. Leldon Brown, Snyder; Mrs. J. W. Jeffries, Gen. Del.; W. D. Kitchens, route 2; Mrs. J. S. Provins, 1202 Twenty-first Street; Tony Thomas, route 1; Mrs. E. D. Massingale, route 1; Mrs. Gerald Chapman, Kermit.

DISMISSALS — Troy Campbell, 112 Twenty-fifth Street; Carl Campbell, 112 Twenty-fifth Street; C. C. Hanson, Odessa; Mrs. B. J. Cumbie, 3105 Avenue K; Calvin Way, 2305 Avenue A; Juan Gomez, Box 1303; Dora Gomez, Box 1303; Karleen Roberts, 1302 Twenty-fifth Street.

COGDELL MEMORIAL

ADMISSIONS — Valentino Alvarez, Fourteenth Street; William E. Smith, Lamesa; Terry Taylor, 1107 Thirty-first Street; Myrtle Evans, 2006 Avenue L; Opal Rhodes, Box 1104; Natividad Guiterrez, route 3; James Cain, route 2; Woodson Adkins, 123 Milburn; Ruth Flowers, 3011 Avenue K; Gracie Hernanez, Box 1492; Jack Green, 2110 Twenty-seventh Street; Bonita Joy Floyd, Brownfield; Sonny Harrell, route 1; Joe Stroud, 206 Twenty-fifth Street.

DISMISSALS — Earl Perser, 218 Thirty-fifth Street; Beverly Hill, Clairemont Road; R. V. Williamson, 3701 Avondale; William E. Smith, Lamesa; Jo Ann Thompson, route 3; Adeline Brown, 2811 Avenue N; J. C. Schwartz, Washington Street; David Thompson, 31-15 Avenue T; Thomas Collom, 23-08 Avenue K; Lee Sturdivant, 3106 Avenue B; Terry Taylor, 1107 Thirty-first Street.

## Lloyds Of London To Pay Off For Twins

PHILADELPHIA (AP) — Milton Fleishman, 27, had a $2,000 hunch and it paid off. He bet his wife would have twins.

Last January, Fleishman and his wife Dolores realized they were due for an addition to the family, at that time made up of 3-year-old Eric. Fleishman placed an insurance policy with Lloyd's of London. Under the agreement, the Fleishmans would get $2,000 if they had twins.

Last Sunday, along came Holly Beth and Hope Susan, a pair of girls. Loyd's is processing the policy now.

## Final Orange Show

ORANGE (AP) — A water show highlighted yesterday's final day program of the fifth annual Orange Boat and Water Show. Some 7,000 attended.

# Milk Drive Being Pushed

WASHINGTON (AP)—The Agriculture Department is spending nearly 14 million dollars a year to make better milk drinkers out of soldiers.

The department has an agreement with the Army under which it pays the bulk of the cost of milk supplied service men beyond regular military supplies.

The agreement is supposed to stimulate expanded use by service men and to help move surplus milk production into consumption.

Last year, the department paid out $13,621,000 on 332 million pounds of fluid milk bought by the quartermaster corps beyond its regular army ration. This is at the rate of about 2½ cents a pint. The extra milk is supplied to Navy, Air Force and Marine as well as army personnel.

A dairy price support program requires the department to purchase all surplus dairy products which cannot be sold otherwise at designated prices.

## Infant, Grandmother Are Killed In Crash

HAMLIN (AP)—An infant and her grandmother were killed yesterday when a car smashed into a freight train during a blinding fog.

Killed were Mrs. Henry Clay Eakin of Rotan and her 11-month-old granddaughter, Patricia Ann Beasley of Abilene. Injured was Eakin, and Mr. and Mrs. Kenneth Beasley, the infant's parents.

The accident occurred in a heavy fog about a mile west of here, said Highway Patrolman Donald Roberts of Anson.

THE SNYDER DAILY NEWS

Published Sunday morning and each evening except Saturday by the Snyder Daily News, at Snyder, Texas.
Entered as second-class matter at the Post Office at Snyder, Texas.
HERBERT FEATHER, Publisher
SUBSCRIPTION RATES: By CARRIER in Snyder 30 cents per week, one year $15.00. By mail in Scurry and adjoining Counties, one year $8.95. Balance of Texas, one year $10.25. All other States $11.95.
MEMBER OF THE ASSOCIATED PRESS
The Associated Press is exclusively entitled to use for republication all news dispatches credited to it and not otherwise credited in this newspaper, also local news published herein. All rights reserved for republication of special dispatches.
Any erroneous reflection upon the character, standing, or reputation of any person, firm or corporation which may occur in the columns of THE SNYDER DAILY NEWS will be gladly corrected upon being brought to the attention of the management.
The publishers are not responsible for copy omissions, typographical errors or unintentional errors that may occur other than to correct in the next issue after it is brought to their attention.
All unsolicited articles, manuscripts, letters and pictures sent to the Daily News are sent at the owner's risk and The Snyder Daily News expressly repudiates any liability or responsibility for their custody or return.

## Prisoner Has Solution To Financial Squeeze

SAN ANTONIO (AP)—Five county jail prisoners Monday hit upon a gimmick to relieve themselves of the financial squeeze brought about by their incarceration.

In a letter addressed to the "Dean, University of Texas," the five said they had heard it was possible to sell their bodies now for use in experiments after they died.

The inquiry, written by a San Antonian, 34, said "I am at county jail...and will be for the next 10 months...but my family needs the money."

Chief Jailer Bob Beckman, who opened the letter for censorship purposes, said he would mail it as written.

## Strike In Paris

PARIS (AP)— A quick strike by Parish subway system during the morning rush hour but most lines were reported back in operation within a short time.

TRAIL DRIVE-IN Tonight thru Wednesday
FIRST RUN IN SNYDER
RANDOLPH SCOTT
THE TALL T
TECHNICOLOR®
FERRER · HOWARD
COCKLESHELL HEROES

# KSNY RADIO LOG

1450 kc

MUTUAL BROADCASTING SYSTEM

## MONDAY EVENING

6:00 "Fulton Lewis News"
6:15 Local News
6:20 Todays Star
6:30 Gab. Heatter And News (MBS)
6:45 News
6:50 Bandstand
7:00 True Detective
7:25 Foot Notes to History
7:30 Songs to Remember
7:45 Date 'til Eight
8:00 News
8:05 Sportscast
8:15 Rhythm at Random
10:00 News
10:15 Night Watch
10:55 Ford Final
11:00 Sign off

## TUESDAY MORNING

6:00 Sign On
6:00 Musical Clock
6:20 News Headlines
6:22 Musical Clock
6:55 Farm News
7:00 Musical Clock
7:05 Musical Clock
7:30 News
7:45 Times, Tunes & Temperatures
8:00 According To The Record
8:05 Home News
8:15 Musical Bouquet
8:25 "Five Minutes With the Master"
8:30 Coffee Time
9:00 Cecil Brown
9:15 Morning Devotional
9:30 News
9:35 Here's Hollywood
9:40 Morning Melodies
10:00 Kraft News
10:05 Parallel in the News
10:15 "A Woman's Decision"
10:30 Queen For A Day (MBS)
11:00 News
11:05 Gab Heatter
11:10 Social Spotlight
11:20 News Headlines
11:22 Guest Time
11:35 Guest Time
11:50 Green Stamp Jackpot

## TUESDAY AFTERNOON

12:00 Cedric Foster News (MBS)
12:15 Luncheon Melodies
12:30 Phillips 66 News
12:45 Variety Time
1:00 Game of the Day
3:55 News
4:00 Red Ball Express
4:55 News
5:00 Music from Studio 1450
5:30 News
5:35 Todays Stars
5:45 Wonder of the World
5:50 Sportstime

# TELEVISION LOG

## MONDAY PROGRAMS

### KMID-TV Channel 2 – Midland

4:30—2 Gun Playhouse
5:30—Lil' Rascals
6:00—Spts., News, Wthr.
6:30—Three Musketeers
7:00—Mr. & Mrs. North
7:30—Disneyland
8:30—Texas in Review
9:00—Sir Lancelot
9:30—Wells Fargo
10:00—News, Spts., Wthr.
10:20—Walgreen Playhouse
12:00—Sign Off
TUESDAY
7:00—Today
8:00—Home
9:00—The Price is Right
9:30—Truth or Consequences
10:00—Tic Tac Dough
10:30—It Could Be You
11:00—Close Up
11:30—Club "60"
12:30—Tennessee Ernie
1:00—NBC Matinee
2:00—Queen For a Day
2:45—Modern Romances
3:00—Comedy Time
3:30—Matinee Showcase
4:30—2-Gun Playhouse
5:30—Lil' Rascals
6:00—Spts, News, Wthr.
6:30—Susie
7:00—Jane Wyman
7:30—Favorite Story
8:00—Stage Starlight
9:00—Arthur Murray
9:30—Dr. Christian
10:00—News, Spts, Wthr.
10:20—Top Tunes & Talent
11:20—Sign Off

### KBST-TV Channel 4 – Big Spring

4:30—My Hero
5:00—Looney Tunes
5:15—Comedy Theatre
5:45—Looney Tunes
6:00—Bruce Frazier
6:15—News, Spts.
6:30—Robin Hood
7:00—Ray Milland
7:30—Dr. Hudson
8:30—Royal Playhouse
9:00—Top Tunes & Tallent
10:00—Grand Ole Opry
10:30—News Wthr., Spts.
11:00—Movie
12:00—Sign Off
TUESDAY
6:55—Sign On
7:00—Captain Kangaroo
7:45—CBS News
7:55—Local News
8:00—Gary Moore
8:30—Godfrey Time
9:30—Strike it Rich
10:00—Valiant Lady
10:15—Love of Life
10:30—Search for Tomorrow
10:45—T B A
11:00—Network News
11:10—Name It Can be Counted
11:30—As the World Turns
12:00—Our Miss Brooks
12:30—Noon News
12:45—Houseparty
1:00—The Big Payoff
1:30—Bob Crosby
2:00—Brighter Day
2:15—Secret Storm
2:30—Edge of Night
3:00—Orient Express
3:30—Orient Express
4:00—Home Fair
4:15—A to Z
4:30—My Hero
5:00—Looney Tunes
5:15—Bar III-C Ranch
5:45—Looney Tunes
6:00—Bruce Frazier
6:15—News, Spts.
6:30—Name that Tune
7:00—Phil Silvers
7:30—Star Performance
8:00—Doug Fairbanks
8:30—Sheriff of Cochise
9:00—To Tell the Truth
9:30—Herald Playhouse
10:00—The Pendulum
10:30—News, Wthr., Spts.
11:00—Movie
12:00—Sign Off

### KRBC-TV Channel 9 – Abilene

5:10—Roy Rogers
6:00—News
6:10—Sports
6:25—Weather
6:30—Nat King Cole
6:45—Curtis Porter
7:00—Twenty-One
7:30—Robert Montgomery
8:30—Telephone Time
9:00—Flamingo Playhouse
9:30—Wells Fargo
10:00—News Weather
11:30—Sign Off
TUESDAY
6:55—Daily Devotions
7:00—Today
8:00—Home
9:00—The Price is Right
9:30—Truth or Consequences
10:00—Tic Tac Dough
10:30—It Could be You
11:00—CloseUp
11:30—Club "60"
12:30—Tennessee Ernie
1:00—Matinee Theatre
2:00—Queen for a Day
2:45—Modern Romances
3:00—Comedy Time
3:30—Feature 9
4:30—Crusader Rabbit
4:55—Hiram Sneezeweed
5:10—Gene Autry
6:00—News, Sports, Weath
6:30—Jonathan Winters
6:45—NBC News
7:00—Jane Wyman
7:30—Circle Theatre
8:30—Cisco Kid
9:00—Arthur Murray
9:30—Texas in Review
10:00—News Weather
10:15—Feature 9
11:30—Sign Off

### KCBD-TV Channel 11 – Lubbock

4:30—Six Gun Theatre
5:30—Superman
6:15—Here's Howell
6:30—Western Marshall
7:00—Dateline Europe
7:30—Robert Montgomery
8:30—Sheriff of Cochise
9:00—Dr. Hudson
9:30—Royal Playhouse
10:00—Ford Theatre
10:30—News
10:40—Weather
10:55—Sports
10:50—Movie
TUESDAY
7:00—Today
8:00—Home
9:00—The Price is Right
9:30—Truth or Consequences
10:00—Tic Tac Dough
10:30—It Could be You
11:00—Close Up
11:30—Club 60-color
12:30—Tennessee Ernie
1:00—NBC Matinee
2:00—Queen for a Day
2:30—Modern Romances
3:00—Channel 11 Matinee
4:30—Gene Autry
5:30—Looney Tunes
6:00—News, Wthr. Spts
6:15—Here's Howell
6:30—Lone Ranger
7:00—Jane Wyman
7:30—Warner Bros.
8:30—Highway Patrol
9:00—Arthur Murray
9:30—Panic
10:00—Austex Theatre
10:30—News, Wthr., Spts.
10:50—Movie

### KPAR-TV Channel 12 – Sweetwater

4:30—My Hero
5:00—Looney Tunes
5:15—Comedy Theatre
5:45—Looney Tunes
6:00—News, Wthr., Spts
6:15—Doug Edwards
6:30—Robin Hood
7:00—I Love Lucy
7:30—December Bride
8:00—Racket Squad
8:30—Doug Fairbanks
9:00—Top Tunes
10:00—Grand Ole Opry
10:30—News, Spts., Wthr.
11:00—Channel 12 Theatre
12:00—Sign Off
TUESDAY
6:55—Sign On
7:00—Captain Kangaroo
7:45—CBS Morning News
7:55—Local News
8:00—Gary Moore
8:30—Godfrey Time
9:30—Strike it Rich
10:00—Valiant Lady
10:15—Love of Life
10:30—Search for Tomorrow
10:45—Timely Topics
11:00—Network News
11:10—Stand & be Counted
11:30—As the World Turns
12:00—Our Miss Brooks
12:30—Noon News
12:45—Houseparty
1:00—The Big Payoff
1:30—Bob Crosby
2:00—Brighter Day
2:15—Secret Storm
2:30—Edge of Night
3:00—Jimmy Dean
3 30—Orient Express
4:00—Home Fair
4:15—A To Z
4:30—My Hero
5:00—Looney Tunes
5:15—Bar III-C Ranch
5:45—Looney Tunes
6:00—News, Wthr., Spts.
6:15—Doug Edwards
6:30—Name that Tune
7:00—Phil Silvers
7:30—Science Fiction
8:00—$64,000 Question
8:30—Dr. Hudson
9:00—To Tell the Truth
9:30—Play of the Week
10:00—Code 3
10:30—News, Wthr, Spts.
11:00—Movie
12:00—Sign On

### KDUB-TV Channel 13 – Lubbock

4:30—My Hero
5:00—Looney Tunes
5:15—Comedy Theatre
5:35—Watch The Birdie
5:45—Looney Tunes
6:00—Local News, Sports
6:15—Doug Edwards
6:30—Robin Hood
7:00—I Love Lucy
7:30—December Bride
8:00—Burns and Allen
8:30—Doug Fairbanks
9:00—Studio One
10:00—Grand Ole Opry
10:30—News, Spts., Wthr.
11:00—Movie
12:00—Sign Off
TUESDAY
6:55—Sign On
7:00—Captain Kangaroo
7:45—CBS Morning News
7:55—Local News
8:00—Gary Moore
8:30—Godfrey Time
9:30—Strike it Rich
10:00—Valiant Lady
10:15—Love of Life
10:30—Search for Tomorrow
10:45—Timely Time
11:00—Network News
11:10—Stand & be Counted
11:30—As the World Turns
12:00—Our Miss Brooks
12:30—Noon News
12:45—Houseparty
1:00—The Big Payoff
1:30—Bob Crosby
2:00—Brighter Day
2:15—Secret Storm
2:30—Edge of Night
3:00—Jimmy Dean
3:30—Orient Express
4:00—Home Fair
4:30—Hair Dresser
4:30—My Hero
5:00—Looney Tunes
5:15—Bar III-C Ranch
5:35—Watch The Birdie
5:45—Looney Tunes
6:00—News, Wthr., Spts.
6:15—Doug Edwards
6:30—Name that Tune
7:00—Phil Silvers
7:30—Texas in Review
8:00—$64,000 Question
8:30—Spike Jones
9:00—To Tell the Truth
9:30—Captain David Grief
10:00—Code 3
10:30—News, Wthr, Spts.
11:00—Movie
12:00—Sign Off

CANYON DRIVE-IN
DIAL 3-7212 · BIG SPRING HIGHWAY
TONIGHT AND TUESDAY
FIRST RUN IN SNYDER!
Feature No. 2
THE MOST DARING PICTURE OF 1957!
3 BRAVE MEN
RAY MILLAND · ERNEST BORGNINE
CinemaScope
JAMES CAGNEY
WHITE HEAT
VIRGINIA MAYD
EDMOND O'BRIEN · RAOUL WALSH
Plus
Color Cartoon

Certificate No. 841 Company No. A-766
Board of Insurance Commissioners
of the
State of Texas
Austin, Texas, May 13, 1957
TO WHOM IT MAY CONCERN:
THIS IS TO CERTIFY THAT
SOUTHERN GUARANTY LIFE INSURANCE COMPANY
CORPUS CHRISTI, TEXAS
has according to sworn statement complied with the laws of Texas as conditions precedent to its doing business in this state, and I have issued to said Company a Certificate of Authority from this office entitling it to do business in this State for the year ending May 31, 1958.
Given under my hand and my seal of office at Austin, Texas, this date first above written.
John Osorio
Chairman of the Board

Arthur Murray School of Dancing
Of
Lubbock, Texas
In response to the many requests by citizens of Snyder, Arthur Murray will conduct classes during the month of July and August, 1957, in the city of Snyder . . . The program will consist of instruction in the latest steps and dances.
CLASSES WILL BE HELD FOR THE FOLLOWING:
Children and Young Teen Agers ..... 10 hours Tuition $10.00
Young Adults ..... 15 hours Tuition $20.00
Adults and Individuals ..... 20 hours Tuition $30.00
Adults and Couples ..... 20 hours Tuition $40.00
Classes will begin the first week of July. Enrollment ends June 22nd. Tuition to be paid in advance.
PLEASE ENROLL: Mr. Miss Mrs. .....
FOR THE: ☐ Children and Young Teen Agers ☐ Young Adults ☐ Adults and Individuals ☐ Adults and Couples
Enclose Check In Full ☐ Please Bill ☐
Signature .....
Arthur Murray School of Dancing, 1011 Main St., Lubbock

Save 1/3
Make out-of-town calls station-to-station

Why pay more when you don't have to? Long Distance charges for station-to-station calls are about ⅓ lower than for person-to-person service. You can make three calls for the price of two.
So start saving money now. Make your out-of-town calls *station-to-station*.
Here's how easy it is to make a station-to-station call
Just tell the Long Distance operator:
1. The city you're calling
2. The telephone number you're calling
Like this: "Omaha . . . CIRCLE 5-1098"
Even if you don't know the number, your call can be charged at the lower rate. Just ask that the call be made *station-to-station*. We'll get the number for you, and you can jot it down for faster service on future calls.
*Call by number . . . it's twice as fast*
SOUTHWESTERN BELL TELEPHONE COMPANY
See John Nesbitt's true-life dramas on "Telephone Time".
Monday, 8:30 p.m., Channel 9

THEIR GIRL NOW—Resting her head on her foster daddy's shoulder, 6-year-old Hildy McCoy is returned with Mr. and Mrs. Melvin B. Ellis at their Miami Beach home after Florida's Gov. Collins refused Massachusetts authorities permission to extradite the Ellises to face charges of kidnaping Hildy. The Ellises have reared Hildy since she was 10 days old. Hildy's own mother, who had put the infant up for adoption, later tried to regain custody on the grounds that she was Catholic and the foster parents were Jewish.

## Students At Lincoln School Will Be Honored At Banquet

Students of the Abraham Lincoln School will be honored Wednesday evening in an atheltic and scholastic banquet to be held at the school cafeteria.

The Parent-Teacher Association of the school will sponsor the banquet.

Main speaker will be U. Douglass Clay, principal of the Lincoln-Jackson Elementary School in Clovis, N.M.

Clay, a graduate of Waco schools and Bishop and Samuel Houston Colleges, also holds a master degree from Eastern New Mexico University.

Before becoming a school principal, he was a coach of all major sports for nine years. During that time, his basketball teams won 191 out of 210 games.

Clay is first vice-president of the Clovis Junior Chamber of Commerce and state Jaycee secretary-treasurer. He is also president of the Eastern New Mexico District Principals Association. He is president of the East Side Officials Association at Clovis.

Toastmaster will be Cullen McGilbra, minister of the Church of Christ in the Negro area here. Short talks at the banquet will be given by Mrs. E. N. Grandison and Calvin Edwards, coaches of girls and boys activities at the school.

Daniel Johnson, principal of the Lincoln school, will introduce the main speaker.

Frederick Sanford, president of the Lincoln P-TA, will present several awards and make closing marks.

## NEWS FROM IRA

By AVA MORAN

Mrs. Ben Mosley visited relatives in Cleveland and Conroe. Her daughter, Mary Nell, a student at Sam Houston State College at Huntsville, returned home with her.

Miss Gloria Mosley of Cleveland is visiting in the Mosley home this week.

Mr. and Mrs. Tee Griffin and Lane were in Amarillo on business last week.

Caron McKeller of Big Spring has been visiting Mr. and Mrs. Lee Holladay and Pat Moore this week.

Visitors in the J. A. Thompson home Sunday were the J. D. Fairleys, their daughter, and her children, Mr. and Mrs. Troy Bentley and family, Mr. and Mrs. Mutt Thompson and family, and Mr. and Mrs. John Bailey, all of Snyder.

Mrs. G. K. Fambro of Lloyd Mountain visited Mr. and Mrs. I. H. Suiter Friday.

Mr. and Mrs. Babe Eubanks of Alabama visited the Smallwoods last week.

Sam Smallwood of Ira and Booth Smallwood of Fort Worth visited relatives in Alabama and Louisiana last week.

Mrs. R. V. Wallace and son of Snyder visited Mrs. D. E. Clark Wednesday.

E. E. Grant came home from the Veterans Administration hospital at Big Spring. He had undergone surgery twice.

Mrs. W. T. Layfield came home from a Big Spring hospital Wednesday. She had undergone surgery at Hogan-Malone Hospital.

## Top Teevee Star's Show Going Out

By BOB THOMAS

HOLLYWOOD (AP) — Is there a case to support an Emmy jinx?

What brings it to mind is the cancellation of Sid Caesar's Saturday night show. He has offered his polished comedics for the last time. He has been released after a long association with NBC.

This one is a puzzler. Caesar's hour took top honors in this year's TV Academy awards, dragging down five Emmies. The show has been hailed by most critics as the most consistently funny on TV.

Yet the ratings have been poor. How do you figure it?

Is the Caesar satire too smart for average viewers? It's possible, though audiences are becoming more sophisticated each year. Perhaps after seven or eight years in weekly TV, Sid's face and manner have become too familiar to viewers. Whatever the cause, I hope he won't be gone long from the home screen. He's too good to be lost.

When the awards were given in 1948, the most outstanding personality was named Shirley Dinsdale, creator of the Judy Splinters dummy. Where's Shirley today?

Ed Wynn was the outstanding personality of 1949. His comedy show dimmed out after a few seasons. Now he's coming back as a dramatic actor.

Best actor and actress of 1950 were Alan Young and Gertrude Berg, who have long been bereft of their shows.

Top winners of 1952: Eve Arden and Donald O'Connor. Neither are on TV today.

The big winner in 1954 was Danny Thomas, whose show has never been able to garner a solid rating despite its good quality.

Last year, Phil Silvers and Nanette Fabray were multiple winners. Miss Fabray left the Caesar show and has been doing guest shots. The Silvers show still is successful, but has been losing in the rating battle.

And now — you, too, Caesar.

Of course, there is no Emmy Jinx, any more than there is an Oscar jinx. There are simply performers engaged in a highly competitive, unstable business. Today's award winner can be tomorrow's cancellation.

Cream butter or margarine with grated lemon rind and use when broiling chicken or fish.

## YOU AND YOUR TEEN-AGER

By BEVERLY BRANDOW

It's hardly a frog jump away now. The department stores remind you, the birds sing it from the tree tops, and that senior of yours keeps hinting broadly. It's the day you and your teen-ager have waited for about twelve years, for this year you have a graduating senior!

Amid the excitement of altering senior day dresses and baccalaurate suits and the round of breakfasts, teas, and luncheons, comes the loaded question, "Mom can I stay out all night graduation night"

"All night!" you gasp. "All night!" Your teen-ager looks dismayed that you should be so backward. "Aw Mom, all the kids are going to do it. Their mothers say it's alright for them."

And t-h-e-r-e you are, as Mr. Goebel says. What sort of an answer have you got for that one?

First of all, are the other mothers really giving their permission If they aren't and your high schooler is merely using it as a persuasive excuse, you of course should put your foot down. Now is not time for your teen to get a wild reputation because of doing something daring that the majority of the others will not be doing.

On the other hand, perhaps your teen is dead right. Maybe the "other kids are doing it." In that case, find out why. It may not be as risque as it sounds.

All night parties on graduation night are the custom in many high schools across the United States. These can be perfectly innocent and a great deal of fun if they are properly chaperoned by responsible adults.

If you are not conviced of the integrity of the chaperones or if the party is not to be held at one particular home, you are certainly justified in saying no. (Some parties begin at one home and roam all night from house to house.)

When in doubt, why not volunteer your own services for the night watch. Staying out all night sounds shocking at first, but it can be so much fun and so absolutely innocent at a well organized, chaperoned party. Please, for the sake of your senior, don't say no without investigating and having a valid reason for your answer.

(You are welcome to write Miss Brandow in care of this newspaper.)

## Gay Pillows!

For the sunporch (or young lady's room) — gay pillows with square-dance designs in applique. No. 301-N has pattern pieces; sewing and applique directions.

Send 25 cents in coins for this pattern to MARTHA MADISON, care of Snyder Daily News, Box 438, Midtown Station, New York 18, N.Y.

A fruit pie should be covered and kept at room temperature; before serving the pie may be heated in the oven.

Yard Spraying
PLANT ROOT FEEDING
WE SPECIALIZE IN
KILLING GRUB WORMS
Page Nursery
801 - 26th St. Ph. 3-7148

## Right Training Can Mean Safe Driving For Junior

By DOROTHY V. WHIPPLE
AP Newsfeatures

WHEN AMERICAN YOUNGSTERS approach 16 they itch to drive a car. Many itch pretty badly before this age.

However the newspapers are full of stories of bad car accidents attributed to wild youth and families hesitate to let their young sons or daughters take out the family car. Yet some of the very best drivers on the road are in their late teens.

It's a basic principle in education that when an individual has the zest to learn, that's the best time to teach him. For Americans, driving has become a stage of development almost as basic as walking. Every child learns to walk when he is old enough to do so. He has a terrific urge to walk, and he practices until all the power and joy of going places under his own steam is truly his.

So, almost, is the case of driving in our American society. Every boy and girl wants to drive and the vast majority do. It gives them power and mobility and the sense of being grown up.

**Safety First**

But driving a car involves a lot more hazards than walking. We adults who stand on the side lines must see to it that our children take this step in maturity well equipped with all the attributes of a good driver. The bad drivers whether they be young, or old enough to know better, are those who lack the responsibility and judgement necessary to have the power of a modern automobile in their hands.

A child who looks forward to the time when the law says he is old enough to drive with the sure knowledge that he will be given the opportunity is not too likely to jump the gun and experiment with the family's car or someone else's.

In some areas schools have taken over the job of teaching driving. They teach not only how to handle a car, but what is under the hood and how it works. The American Automobile Assn. has classes for young drivers.

If you can get your soon-to-be 16 child enrolled in one of these classes, be sure to do so.

Once a child has learned how to manipulate a car comes the real job of making him a good safe driver.

He must get his reflexes to the point where they are absolutely automatic, so he acts without having to stop and think which foot or hand he uses in which way to make the car do what he wants. This means hours and hours of practice.

Near our house is a big parking lot that empties out at 5 p.m. I have spent a great many hours with each of my three children as they approached 16 — in that lot, safely off the highway. The youngsters took the car around the turns, backed it, parked it, stopped and started until their reflexes were quick on the trigger.

Once this stage is reached the youngster is ready for a license. Most states are very strict with the first license for a teen-ager as well they should be.

But owning a license is not the last stage in making a good driver. The last and by far the most difficult lesson is that of responsibility.

One step in this direction is that of insurance. The insurance on the family car will go up when a teen-ager is among those permitted to drive. This increased cost may well be something the child himself can pay out of his allowance or his earnings.

The youth who can take pride in being a good driver, one who never takes a chance, who stays within the speed limit is the mature driver we all want in our children.

Our attitude of trust and confidence in the youngster in this area as well as in all others is what builds his responsibility.

Prohibitions won't work — our children are going to drive cars almost as surely as they learned to walk. It's our job to build them up, teach them and set them a good example so they have the qualities we are after.

## Turtle Wins Race With Gray Rabbit

ONEONTA, N.Y. (AP)—Linda Gill, an 8-year-old racing enthusiast, pitted Blackie, a turtle, against Hoppy Hop, a big gray rabbit, owned by Miss Gill's cousin Joan Roberts, 10.

Hoppy Hop hopped most of the way along a 10-foot course, then sat down and watched as Blackie inched across the finish line.

## India Enjoys Giant Boom In Handloom

NEW DELHI (AP) — Elusive secrets of high fashion are touching India's mud villages as the country expands foreign sales of handloom cloth.

Sophistication is the order of the day in foreign markets, a government spokesman says. Handloom weavers and craftsmen in mud hats must keep step with ever-changing fashions of foreign countries if exports continue to grow.

Production of handloom cloth, a tourist favorite, is climbing. Foreign sales are rising. Modern handlooms are coming into use. Weavers are banding into cooperatives, virtually forced there by government money.

Much interest in handloom fabrics has been created in the American market. A team of American experts recently toured India and emphasized quality cloth.

**Fashion Note**

In the shifting world of fashion traditional designs have had to a certain extent made room for new lines in patterns and designs, according to Indian government experts, who point out:

"The handloom weaver is unfamiliar with consumer tastes and is reluctant to experiment with new designs."

The government, pushing farther into the weaving industry as it is doing in most industries, is establishing weaving centers where artists will create designs to meet changing tastes. These designs will be furnished to weavers. A center in Bombay is operating now and others will begin soon.

The government, attempting to speed up the rise of exports, is virtually forcing weavers into cooperatives. Co-op members get government help. "Private enterprise" weavers shift for themselves.

**Business Booms**

The Indian government plans to spend 590 million rupees (124 million U.S. dollars) to promote handloom weaving during the second five-year plan. Only co-op members will get shares of this.

Well over one million weavers are in cooperatives now, a shift of 400,000 into the program in three and one-half years.

Exports to the U.S., United Kingdom, Ceylon, Malaya, and the Sudan totalled close to 60 million yards in 1965, a rise of four million yards over the 1955 figure.

The exports were valued at almost 81 million rupees (17 million dollars).

## New Slanted Interest

DESIGNED to compliment a woman's figure — collarless all occasion frock that uses contrast to accent the slanted detail at the neckline.

Pattern No. 1587 with PHOTO-GUIDE is in sizes 14, 16, 18, 20; 40, 42, 44, 46. Size 16, 36 bust, 4⅛ yards of 35-inch; ¼ yard contrast.

Send 35c in coins for this pattern to IRIS LANE, (care of Snyder Daily News), Box 438, Midtown Station, New York 18, N. Y.

## WOMEN'S CALENDAR

TUESDAY

B&PW Club dinner meeting in Martha Ann Woman's Club, 7:30 p.m.

Tuesday Afternoon Bridge Club meets at Martha Ann Woman's Club with Mrs. H. J. Brice hostess, 2:30 p.m.

Unit "I" discussion group of provisional League of Women Voters meets with Mrs. Lida Hardy, West Thirtieth Street, 9:30 a.m.

Criterion Bridge Club meets at Mary Lynn's Tea Room, with Mrs. George J. Webb hostess, 7:30 p.m.

Exemplar chapter of Beta Sigma Phi meets at home of Mrs. Arel Faver, 4107 Denison at 8 p.m.

WEDNESDAY

Ladies Golf Association meets at Country Club, tee off time 9 a.m.

FRIDAY

Duplicate bridge at Country Club, 9:30 a.m.

## Crewmen Escape

OAKLAND, Calif. (AP)—All seven crewmen escaped yesterday when a Navy Neptune patrol plane was ditched in San Francisco Bay shortly after taking off from Oakland Airport.

## Cary Grant Quizzed On His Choice Of Dinner Companion

By JAMES BACON

HOLLYWOOD, May 25 (AP)—It's a cinch to declare that most every woman in the world would love to have dinner with Cary Grant.

But who would Cary pick as dinner companions if he could make a choice?

A reporter posed that out-on-a-limb question to him and got some surprising answers.

"Always on a list of this sort are my first wife, Virginia Cherrill; my second wife, Barbara Hutton, and my third and present dear wife, Betsy Drake.

"They are all fascinating women, very much so, or I wouldn't have married them."

Among his leading ladies, Ingrid Bergman heads the list.

"I still love her, you know. And I had many a fist fight over her when people in this town tried to rile me about her. It used to burn me up to hear her condemned when the same people who did the condemning had done something twice as bad the night before. She's a great actress and a great woman."

When Ingrid won an Oscar last March, she asked Cary to accept it for her. It was the closest Cary, one of the screen's all time great actors, ever got to an Academy award.

Princess Grace Kelly is another select dinner companion.

"I have a great admiration for this girl. So has my wife. We are close friends."

Others on his list are two current co-stars, Deborah Kerr who just finished "An Affair to Remember" and a newcomer, model Suzy Parker who will co-star with him in "Kiss Them For Me."

Others on the list are Broadway producer Irene Selznick, Bea Lillie, Janet Gaynor, Mrs. Bill Paley, wife of the CBS board chairman, and Fleur Cowles Meyers, the former wife of the publisher and herself a consultant for Look magazine.

At 53, he still is one of the finest physical specimens both on and off the screen. Since many of his old movies have appeared on TV, he is besieged by health faddists for the secret of his Ponce de Leon formula.

Cary, one of the highest paid of all stars, believes that actors are paid out of all proportion to their worth.

"School teachers should be the highest paid people in the world. Certainly not actors."

## At Least 40 Killed In Turkish Quake

ISTANBUL (AP) — Rescue teams digging through the ruins of earthquake-shattered villages in northern Turkey today counted at least 40 killed and 70 injured.

Casualty reports mounted rapidly as searchers reached the area about 100 miles southeast of Istanbul where the quake struck yesterday.

Officials in Bolu province, which felt the brunt of the shock, estimated 40 dead. There were unconfirmed reports of scattered deaths in the adjoining provinces. At least 280 houses were destroyed.

9.2 CUBIC FT.
REFRIGERATOR
● Push Button Defrost
● 45-Lb. Full Width Freezer Chest
Was 239.95
Now..... $177.77
MONTGOMERY WARD
1923 - 25th Street Phone 3-3566

At your Gulf stations now...
AMERICA'S FINEST GASOLINES
...AND PROUD TO PROVE IT

NEW GULF CREST
Made with a new, exclusive Gulf formula to keep engines cleaner, quieter, smoother-running.
Packs more potential power per gallon than any other gasoline. Gulf *guarantees* peak performance without knock or pre-ignition. It's the *best gasoline ever sold for the finest cars ever built.*
At the purple pump

NEW GULF SUPER NO-NOX.
New Gulf Super No-Nox stands out for clean-burning engine protection. Delivers peak, knockproof performance.
*For all but the most critical of today's engines...*
At the white pump

GOOD GULF.
Packed with power aplenty—gives top performance in every car designed to run on regular.
Made to save you money. It's *that famous high-value gasoline...*
At the orange pump

Now, more than ever...
to get the best from your car GO GULF

JOE PALOOKA

MARY WORTH

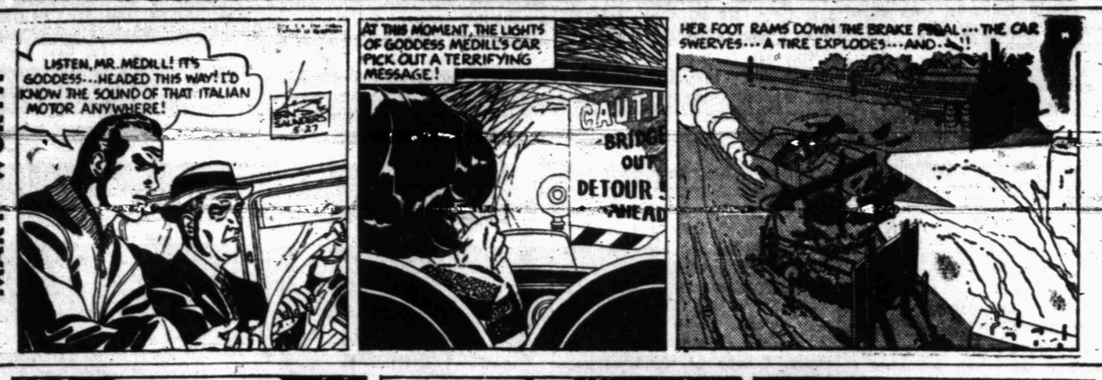


SCORCHY SMITH

OKAY DOAKS

FERDINAND

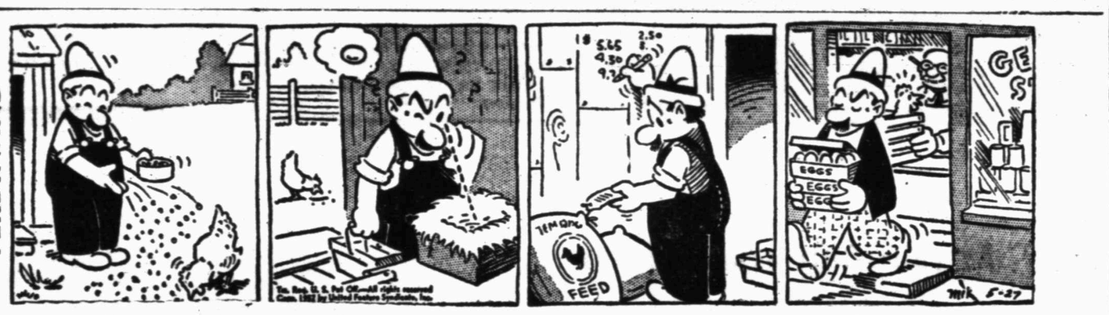


DICKIE DARE

HALF ACRE CASTLE

KERRY DRAKE

GRANDMA

REX MORGAN

LITTLE LULU

DIXIE DUGAN

THE SAINT

# After Every Meal

Chew refreshing, delicious Wrigley's Spearmint Gum. Helps keep teeth clean—aids digestion.

Get some today.

WRIGLEY'S SPEARMINT CHEWING GUM


**The Snyder Daily News Page Of Top Comics Entertainment**

**DIAL 3-5486**

**To Place Your Classified Ad**

## Crossword Puzzle

**ACROSS**

1. Played the first card
4. Finest
5. Garment
11. Expanse of surface
14. Declare
18. Wooden pin
16. Measures through
18. Is furious
20. Blend
21. Yearn for
23. Sphere
25. Conceal
26. Scoffers
31. Unwilling
33. Journey
34. Uneasy
36. Languish
37. George ---
38. Bereaved woman
39. Breakfast meat
43. Positive pole
45. Crocodile
47. Born
50. Actual
51. Microbe
52. Weep
53. Refuse
54. Harem rooms
55. Rather than

**DOWN**

1. Once around
2. Sheep
3. Lowers
4. Emblem
5. City in Pa.
6. Flavor
7. Flat cap
8. Fixed charge
9. Above
10. Mass of ice
11. Gaelic
17. Live coal
19. Ward off
21. Burn slightly
22. Strike asunder
24. Steeps
26. That from which a plant grows
27. Speedy
28. Proof
29. City of separation
30. Put to death
32. Inelegant language
35. Shown to a chair
38. Bait
39. Poet
40. Away from windward
41. Tribe
42. Greasy
44. Character in "A Doll's House"
46. Past
48. Blunder
49. Watch closely

| | | | | | | | | | | | | |
|---|---|---|---|---|---|---|---|---|---|---|---|---|
| I | C | E | | B | A | D | | C | A | R | E | T |
| R | A | M | | E | M | U | L | A | T | I | V | E |
| E | R | A | | D | E | C | O | R | A | T | E | S |
| | A | N | D | | N | A | P | | S | E | N | T |
| A | M | A | R | A | | T | E | N | | S | T | Y |
| R | E | T | I | R | E | S | | A | B | | | |
| E | L | E | V | E | N | | A | B | O | D | E | S |
| | | | E | T | | P | T | O | L | E | M | Y |
| D | E | W | | L | E | L | | S | U | R | I | N |
| E | L | A | M | | M | A | N | | S | I | N | |
| P | O | L | I | T | I | C | A | L | | D | E | B |
| O | P | E | R | A | T | I | V | E | | E | N | E |
| T | E | R | S | E | | D | Y | E | | S | T | E |

Solution of Saturday's Puzzle

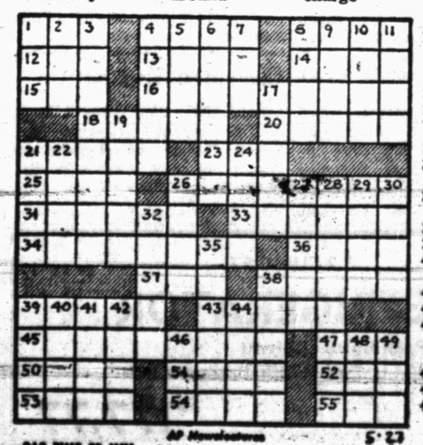

AP Newsfeatures 5-27



*DENNIS THE MENACE*

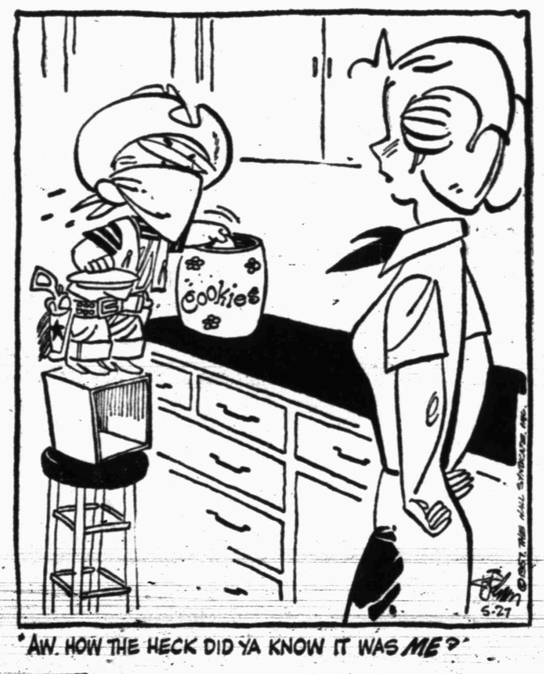


"AW, HOW THE HECK DID YA KNOW IT WAS *ME*?"

**LODEST MAIDENS**

Trademark Registered U. S. Patent Office

"You might say she went out with your sister ship—the other dreamboat!"

# BUCKIN' THE LINE

By BUCK FRANCIS
News Sports Editor

**DON'T COUNT THE** Tigers out of contention yet in defending their district basketball crown next winner.

Coach J.P. Ward, as you perhaps recall, lost all five of his starters off last year's champion outfit plus his No. 1 reserve.

But the 1957-58 edition put on a stirring performance the other night against these graudating seniors in the spring training windup game.

The "Exes," after a struggle, won in an over time period, 48-46. And the Exes had to come from behind in the last four seconds of the regulation time to tie the score and sent the thriller into overtime.

Despite their fine showing against the Exes, the Futures have a long way to go but the way they're coming along the Bengals may be a bit tough to handle come firing time next winter.

It looks like the Bengals will be better fixed in reserve strength than they have been in recent years. At the moment it appears Coach Ward has about 10 boys he can rely upon for starting roles.

Ward will be minus a "big boy' next winter but he can field a pretty well balanced outfit, height-wise. He has several boys six feet or better with two or three at 6-3.

The Tigers, too, probably will have no outstanding players next winter but with 8 or 10 average or above average boys around, the picture doesn't look too gloomy.

## Texettes Not Involved

Mrs. Earl Davis, who is behind organizing the City Girls softball league, wishes to clear up a misunderstanding that arose over the usage of the diamond in Towle Memorial Park.

"Many people thought the Texettes, made up of Women softballers, were trying to take the park away from the Little Leaguers," Mrs. Davis said.

"This isn't so, though," she continued. "We (the Texettes) have never intended to play there. We were only trying to scure a place for the girls to play," Mr. Davis added.

"The Texettes are going to play all their games on the high school diamond," Mrs. Davis said.

"We feel the girls need a place to play just as much as the boys," Mrs. Davis said, "and it's for theat reason that we made a bid for the diamond in Towle Memorial Park."

Final plans for the Girls League will be made at meeting tonight at the Fire Station.

All who are interested in the Girls Softball Program and who would like to be a part of it, are urged to be on hand for tonight's meeting which will begin at 7:30.

Officers will be elected and a schedule will be drawn up.

We might add that the girls league will take in girls ages 12-17.

Ronnie Baker, The Tigers' fine lefthanded pitching artist used 22 more pitches in his no-hitter against Vernon than he did in his one-hit performance against the same club a week previous.

This doesn't mean much except that it shows that Baker had to work a little harder for his no-hitter. Ronnie delivered the ball 117 times in recording his no-hitter over the Lions as compared to 95 deliveries in his one-hitter.

Although he walked only two in each game against Vernon, you might say he had a little better control in the first Vernon game. Baker had 33 pitches called "balls" in the first Vernon game to 43 for his no-hitter.

## Shutout String To 3

The big difference here in the two games was that Baker worked the count to 3-2 only one time in the first Vernon game and six times in the second. Baker got four of his 15 strikeouts in his no-hit performance on 3-2 counts while both of the free passes he issued came on a 3-2 situation.

Baker averaged 3.7 pitches per batter in the first Vernon game and 4.7 in the second.

Baker has now hurled three straight shutouts. Prior to the bi-district series with Vernon, Baker had blanked Abilene, 1-0. In that game, Baker flung the ball 114 times to 29 batsmen for an average of 3.9 pitches per batter.

The count ran to 3-2 only three times against Abilene. The Eagles collected three hits in losing to Baker and the Tigers, 1-0.

As long as you can hold the opposition scoreless, though, it doesn't really matter whether you throw the ball 100 or 500 times.

We might add that the average pitches per batter in Baker's last three outings is phenominal. In those three games, Baker delivered the ball 326 times to 80 batsmen for a 4.1 average. And when you consider he struck out 31 in the process, you can easily see that Baker has been very effective. To the 31 he struck out, Baker, of course, had to throw at least three balls to each.

More important, to be sure, is that the opposition has been held scoreless in the three games. Baker gave up only four hits in the three tilts.

Pecos, the Tigers' regional foe, reportedly has a fine hitting attack, so Baker and his pitching mates will be put to a stern test once again.

## State Trap Shoot Winners Are Named

AMARILLO (AP) — Cecil Hazlewood of Amarillo and Mrs. Dorothy Johnson of Midland won top honors in the annual Texas State Trap Shoot which closed here yesterday.

Hazlewood won the state handicap championship with 98x100, breaking one more target than O. C. Gooden of Lubbock.

Mrs. Johnson was high in the women's division with 92x100. Theatta Morris of Houston was second with 86x106.

## Stamford Stars Choose Baylor

STAMFORD (AP) — Mike McClellan's wondrous athlete, is going to Baylor.

The all-state halfback of the state champion Bulldogs also was state 100 and 20-yard dash champion and set a record in the broad jump of the Class AA state meet.

McClallan said he was signing a track scholarship at Baylor.

Royce West, all-state guard, also will go to Baylor.

# STANDINGS

MONDAY'S BASEBALL
By The Associated Press
AMERICAN LEAGUE
SUNDAY'S RESULTS
Washington 9-6, New York 7-7
Boston 9-5, Baltimore 0-4
Chicago 1-3, Cleveland 0-4, 1st 10 innings
Kansas City 3, Detroit 1

| | Won | Lost | Pct. | Behind |
|---|---|---|---|---|
| Chicago | 22 | 9 | .710 | — |
| Cleveland | 20 | 13 | .606 | 3 |
| New York | 20 | 13 | .606 | 3 |
| Boston | 19 | 17 | .528 | 5½ |
| Detroit | 17 | 18 | .486 | 7 |
| Kansas City | 16 | 19 | .457 | 8 |
| Baltimore | 13 | 20 | .394 | 10 |
| Washington | 10 | 28 | .263 | 15½ |

MONDAY'S GAMES
Time Eastern Standard
New York at Boston, 7:15 p.m.
Cleveland at Detroit, 8:15 p.m.
Kansas City at Chicago, 8 p.m.
Baltimore at Washington, 7 p.m.-Preceded by completion of April 21 game.

NATIONAL LEAGUE
SUNDAY'S RESULTS
Brooklyn 5, New York 3
Pittsburgh 13-3, Philadelphia 5-6
Cincinnati 7, St. Louis 6
Chicago 7-5, Milwaukee 5-4

| | Won | Lost | Pct. | Behind |
|---|---|---|---|---|
| Cincinnati | 24 | 12 | .667 | — |
| Brooklyn | 20 | 12 | .625 | 2 |
| Milwaukee | 20 | 13 | .606 | 2½ |
| Philadelphia | 19 | 14 | .576 | 3½ |
| St. Louis | 15 | 18 | .455 | 7½ |
| New York | 15 | 20 | .429 | 8½ |
| Chicago | 11 | 20 | .355 | 10½ |
| Pittsburgh | 9 | 24 | .273 | 13½ |

MONDAY'S GAMES
Time Eastern Standard
Brooklyn at Philadelphia, 7 p.m.
Cincinnati at Milwaukee, 8 p.m.
Chicago at St. Louis, 8 p.m.
(Only games scheduled)

BIG STATE LEAGUE
SUNDAY'S RESULTS
Port Arthur 3-2 Abilene 4-3
Beaumont 6-7 Corpus Christi 1-4
Victoria, off day.

| | Won | Lost | Pct. | Behind |
|---|---|---|---|---|
| Abilene | 19 | 11 | .633 | — |
| Victoria | 20 | 13 | .606 | ½ |
| Port Arthur | 20 | 15 | .571 | 1½ |
| Corpus Christi | 20 | 17 | .541 | 2½ |
| Beaumont | 17 | 18 | .486 | 4½ |

MONDAY'S GAMES
Corpus Christi at Beaumont
Victoria at Abilene
Port Arthur, off day

TEXAS LEAGUE
SUNDAY'S RESULTS
San Antonio 7, Fort Worth 1
Shreveport 6, Oklahoma City 3
Houston 6, Tulsa 2
Dallas at Austin, postponed, rain

| | Won | Lost | Pct. | Behind |
|---|---|---|---|---|
| Dallas | 28 | 10 | .737 | — |
| Houston | 24 | 15 | .615 | 4½ |
| San Antonio | 20 | 21 | .488 | 9½ |
| Fort Worth | 19 | 22 | .463 | 10½ |
| Austin | 18 | 24 | .429 | 12 |
| Tulsa | 14 | 19 | .424 | 12 |
| Oklahoma City | 16 | 22 | .421 | 12 |
| Shreveport | 14 | 20 | .412 | 12 |

MONDAY'S GAMES
Dallas at Austin (2)
Fort orth at San Antonio
Oklahoma City at Shreveport
Tulsa at Houston

SOONER STATE LEAGUE
SUNDAY'S RESULTS
Ardmore 10-4, Ponca City 3-2
Paris 1-3, Seminole 0-4
Lawton 4 Shawnee 2
Greenville at Muskogee, Postponed, wet grounds.

| | Won | Lost | Pct. | Behind |
|---|---|---|---|---|
| Ardmore | 15 | 5 | .750 | — |
| Muskogee | 11 | 6 | .647 | 2½ |
| Greenville | 11 | 7 | .611 | 3 |
| Shawnee | 10 | 10 | .500 | 5 |
| Lawton | 7 | 8 | .467 | 5½ |
| Paris | 7 | 12 | .368 | 7½ |
| Ponca City | 7 | 13 | .350 | 8 |
| Seminole | 6 | 13 | .316 | 8½ |

MONDAY'S GAMES
Ardmore at Muskogee
Lawton at Greenville
Paris at Shawnee
Ponca City at Seminole

SOUTHWESTERN LEAGUE
SUNDAY'S RESULTS
El Paso 14, Hobbs 5
Midland 12, San Angelo 2
Carlsbad 5, Clovis 4
Plainview at Ballinger, postponed, rain.

| | Won | Lost | Pct. | Behind |
|---|---|---|---|---|
| Clovis | 22 | 6 | .786 | — |
| Ballinger | 17 | 7 | .708 | 3 |
| Carlsbad | 13 | 12 | .520 | 7½ |
| El Paso | 12 | 12 | .500 | 8 |
| Hobbs | 12 | 15 | .444 | 9½ |
| Midland | 10 | 16 | .385 | 11 |
| Plainview | 9 | 15 | .375 | 10½ |
| San Angelo | 6 | 18 | .250 | 14 |

MONDAY'S GAMES
Plainview at Ballinger (2)
Hobbs at El Paso
San Angelo at Midland
Clovis at Carlsbad

# Tigers, Pecos Open Regional Series Here

Snyder and Pecos were scheduled to renew a rivalry that began in basketball season this afternoon when the baseball teams of the two schools open a regional championship playoff series.

Opening pitch today was set at 3:45 with Ronnie Baker going for the Tigers and Eugene Walker for the Eagles.

Second game of the series will be played at Pecos Friday. If a third game is necessary it will be played Saturday, also at Pecos.

Pecos went into today's game unbeaten in seven outings including six in District 2-AAA play.

The Tigers carried a 15-12 season record into the game.

Pecos drew a bye into the regional finals since District 1-AAA did not compete in baseball.

The Tigers defeated Vernon in bi-district play to each the region finals, two games to one. The Bengals won 9-0 in the first game with Vernon, lost the second game, 4-0, and then captured the "rubber" game, 6-0.

Baker won both games for the Tigers in the Vernon series with a one-hitter and no-hitter respectively.

Walker has hurled all of the Pecos wins this season.

The Eagles will hold an edge in the hitting department, the Bird having three with .400 or better batting marks and two others hitting over .300

The Tigers have only one hitting above .300, right fielder Jimmy Allen with .342.

This will be the second time within three months that Pecos and Snyder have met in regional competition. Pecos edged the Tigers, 64-53, in the regional basketball tournament in March.

All five Pecos starters in basketball against the Tigers are also starters for the Eagle baseball team. Three of the six Tigers seeing action Pecos in basketball are also members of the baseball team. They are first baseman Milton Ham, shortstop Tommy Prichard and pitcher Dwayne Prince.

# Garland-Paris 9s In 'Rubber' Game

By The Associated Press

The last spot in the regional playoffs of Texas schoolboy baseball is due to be decided today when Garland and Paris clash at Garland in the final game of their bi-district series.

The winner of this game will complete the bracket in Class AAA.

Class AAAA is moving into the regional playoffs early this week to determine the four teams that go to the state tournament in Austin June 6-7.

Defending state champion Abilene plays Amarillo in a series opening Wednesday at Amarillo. Dallas Highland Park meets Wichita Falls, Houston Reagan takes on Pasadena and Waco clashes with Victoria.

Snyder, which took out Vernon in 2 out of 3 games, one of them a no-hitter by Ronnie Baker, tackles Pecos, which drew a bye in the bi-district round of Class AAA. The Garland-Paris winner engages Nacogdoches, Bryan plays Bay City and South San Antonio battles Cuero in other regional playoffs.

# Whiteside Hurls 2nd One-Hitter

Wayne Whiteside hurled his second one-hitter of the season Saturday night as he pitched Sun Oil to a 6-0 City League victory over Snyder Furniture.

The only hit Whiteside gave up Saturday was a ground single to right by Herman Bond in the third inning.

Whiteside struck out 14 Furnituremen and walked five.

Carl Young and Jim Smith each collected two hits to lead Sun Oil at the plate.

Sun broke the game wide open in the third inning with a 5-run explosion. A two-run double by Smith featured the big inning.

Sun and Hermleigh clash tomorrow night in the next City League action. Hermleigh is leading the league with a 2-0 record with Sun Oil second at 2-1.

A scheduled exhibition doubleheader here yesterday was called off. Post was to have met the Blue Sox in the first game and Snyder Furnitu. in the second game but the Post team failed to show.

Saturday's box:

SUN OIL (6)

| PLAYER | AB | R | H |
|---|---|---|---|
| Carl Young, ss | 4 | 2 | 2 |
| Steele McKinney, 3b | 3 | 1 | 0 |
| Dick Sparks | 3 | 1 | 1 |
| Jim Smith, c | 4 | 0 | 2 |
| George Gray, cf | 3 | 0 | 0 |
| Vic Delke, 2b | 4 | 0 | 0 |
| Bob Hogg, 1b | 3 | 0 | 0 |
| Bob Robbins, lf | 1 | 1 | 0 |
| Gene Kirby, lf | 1 | 0 | 0 |
| Wayne Whiteside, p | 2 | 1 | 1 |
| Totals | 26 | 6 | 7 |

SNYDER FURNITURE (0)

| PLAYER | AB | R | H |
|---|---|---|---|
| Jimmy Bryant, 3b | 1 | 0 | 0 |
| Herman Bond, ss | 4 | 0 | 1 |
| Howard Jones, 1b | 2 | 0 | 0 |
| Glen Cavitt, c | 2 | 0 | 0 |
| Winston Gregg, lf | 3 | 0 | 0 |
| Willie Davis, lf | 0 | 0 | 0 |
| Jim Wylie, 2b | 2 | 0 | 0 |
| Derwood Hopper, c | 3 | 0 | 0 |
| Lowell Bearden, rf | 3 | 0 | 0 |
| Ed Maguire, p | 3 | 0 | 1 |
| Totals | 24 | 0 | 1 |

Score by innings:

| | | | |
|---|---|---|---|
| SUN OIL | 005 | 100 | 6—6 |
| SNYDER FURN. | 000 | 000 | 0—0 |

Runs batted in — Smith 2, McKinney, Sparks. 2BH — Smith. Double plays — Bryant to Jones; Wylie to Jones. Stolen bases — Young, McKinney, Sparks. Struck out by — Whiteside 14, Maguire 3. Bases on balls off — Whiteside 5, Maguire 5.

# LL Games On Tap; Pony Slate Called

The Rotary Cardinals and Trinity Methodist White Sox were Little League winners Saturday night.

The Cardinals swamped the Kiwians Braves, 10-2, while the White Sox nipped the West Texas State Bank Athletics, 5-3.

League play resumes tonight with Quarterback Club Giants meeting the Cardinals in the first game and the Holder Construction Indians against the Athletics in the second game.

No Pony League games will be played tonight because of graduation exercises at Junior High.

Saturday's box scores:

ATHELTICS (3)

| PLAYER | AB | R | H |
|---|---|---|---|
| Dalton Walton, c-ss-p | 2 | 1 | 0 |
| Keith Moreland, ss-p | 3 | 0 | 0 |
| Dean Howard, 1b | 3 | 1 | 1 |
| Luke Nigliazzo, p-c | 3 | 0 | 1 |
| Tim Hardin, cf | 3 | 0 | 0 |
| Martin Benitez, lf | 1 | 1 | 0 |
| Ronny Chauncey, 3b | 2 | 0 | 0 |
| Jimmy Featherston, 2b | 2 | 0 | 0 |
| Craig Stokes, rf | 2 | 0 | 0 |
| Totals | 21 | 3 | 2 |

WHITE SOX (5)

| PLAYER | AB | R | H |
|---|---|---|---|
| Dane Hudnell, ss | 1 | 1 | 0 |
| Jimmy Crossen, 3b | 2 | 1 | 1 |
| Stanely Baize, 2b | 2 | 1 | 0 |
| Jimmy Wilson, 1b | 3 | 0 | 1 |
| Ygnacio Benitez, rf | 1 | 0 | 0 |
| Tommy Nicks, cf | 3 | 0 | 0 |
| Pete Greene, c | 2 | 1 | 1 |
| Sandy McPherson, lf | 3 | 1 | 0 |
| James Crossen, p | 3 | 0 | 0 |
| Totals | 20 | 5 | 3 |

Score by innings:

| | | | |
|---|---|---|---|
| ATHLETICS | 010 | 002 | —3 |
| WHITE SOX | 002 | 30x | —5 |

CARDINALS (10)

| PLAYER | AB | R | H |
|---|---|---|---|
| Kenneth Dieke, ss | 4 | 1 | 1 |
| Don Kimbrell, 2b | 4 | 0 | 1 |
| Mike Carnes, c | 4 | 1 | 2 |
| Robert Sterling, p | 4 | 1 | 1 |
| Kenny Wellborn, 1b | 4 | 2 | 3 |
| Joe Smart, rf | 3 | 1 | 1 |
| Ed Schultz, 3b | 4 | 3 | 1 |
| Phil Berry, cf | 4 | 1 | 0 |
| Kent Sterling, lf | 3 | 0 | 1 |
| Totals | 34 | 10 | 11 |

BRAVES (2)

| PLAYER | AB | R | H |
|---|---|---|---|
| Benny Minor, p | 3 | 1 | 1 |
| Jay Williamson, 2b | 3 | 0 | 1 |
| Ed Carl Foree, 1b | 3 | 0 | 1 |
| Richard Smith, ss-p | 3 | 1 | 0 |
| Bob Hart, c | 3 | 0 | 0 |
| Tom E. Foree, lf | 3 | 0 | 0 |
| Darwin Boone, cf-3b | 3 | 0 | 1 |
| Paul Cormier, 3b-cf | 3 | 0 | 0 |
| Mike Williamson, rf | 1 | 0 | 0 |
| Mike Thompson, rf | 0 | 0 | 0 |
| X—x J.N. Wall | 1 | 0 | 0 |
| Totals | 26 | 2 | 3 |

X—Struck out for Thompson in 8th.

Score by innings:

| | | | |
|---|---|---|---|
| CARDINALS | 500 | 032 | —10 |
| BRAVES | 011 | 000 | —2 |

# Speedway Field Set

By DALE BURGESS

INDIANAPOLIS (AP)—A field of 28 Indianapolis Motor Speedway veterans and five newcomers seasoned on shorter tracks will start Thursday in the 41st 500-mile speedway auto race.

Two Novi V8s will face 31 cars powered with the old reliable Offenhauser engines.

The Novis, driven by old-timers Paul Russo and Tony Bettenhausen, demonstrated in the trials that they are the fastest cars in the field—but they've never won the race.

Bettenhausen, former national champion from Tinley Park, Ill., turned in the best trial performance yesterday with a 10-mile run at 142.439. Russo, of Canoga Park, Calif., set the best speed of the trials at 144.817 in another windbeaten run Saturday.

Both Russo and Bettenhausen will be starting for the 11th time. Sam Hanks of Pacific Palisades, Calif., who made the lineup Saturday at a brisk 142.812, will be trying for the 12th time to win the top share of the $300,000 purse.

There were 43 runs in yesterday's six-hour session.

Among those who failed to make the linup were Johnnie Parsons, Los Angeles, the 1950 winner; rookie Jud Larson, Kansas City, who had the car in which Pat Flaherty of Chicago won last year's race; and Jimmy Davies, Pacoima, Calif., a four-time starter.

# Flight Is Delayed By Small Fish Bone

JOHANNESBURG (AP) — A smull fish bone delayed last night's Pan American plane from South Africa to New York.

Capt. Thomas Hurley of New York flew the plane into Johannesburg and was scheduled to take it out on the return flight last night. But Hurley complained of a sore throat on arrival and doctors found a small fish bone lodged at the side of his throat.

Surgeons removed the bone but Hurley can't fly for a few days. The airline is flying another pilot from London to move the 12 passengers.

# Philadelphia Man Is Struck By Lightning

PHILADELPHIA (AP)—Harold D. Rees, 20, was hit by lightning last night as he stepped from a taxi at International Airport.

He was taken to Methodist Hospital, where doctors said his left arm was partially paralyzed but that he hadn't suffered any burns. His condition was reported fair.

# Besselink Is K-City Champ

KANSAS CITY (AP)—Al Besselink, a friendly heavyweight pro from Grossinger, N. Y., scored his first major victory of the year in the Kansas City Open Golf Tournament despite an unimpressive 3-over-par 75 in the final round.

Besselink won the $2,800 first prize yesterday with a 72-hole total of 279, nine strokes under par at the Hiillcrest Country Club. It was the best paying win for the 215-pound, 6-4 New Yorker since his $10,000 victory in the Las Vegas Tournament of Champions in 1953.

George Bayer, long ball hitter from Los Angeles, and cagy little Dow Finsterwald, Tequesta, Fla., tied for second on scores of 282. Each picked up $1,650. Finsterwald shot his second straight 70. Bayer made the last round in 71.

Bo Wininger, Odessa, Tex., the 1956 Kansas City Open winner, started the final 18 holes in second place, 6 strokes behind Besselink, but also soared to a 75 and finished sixth at 285.

Two young stars, Paul Harney, Bolton, Mass., and Gay Brewer Jr., Cincinnati, each had 71s on the last round and tied with 284s for $1,150 apiece.

The best round of the windup, a 3-under par 69, was turned in by Art Wall Jr., Pocono Manor, Pa. It boosted him into a tie with Doug Ford and Marty Furgol at 286. They got $802 checks.

WINNING TEXANS—The University of Texas 440-yard relay team displays its trophy at the Los Angeles Colisem Relays after bettering the existing world mark in the event. The four who ran the event in 40 seconds flat, are, left t oright: Wally Wilson, Hollis Gayney, Eddie Southern and Bobby Whilden. (AP Wirephoto)

# Cubs Hand Faltering Braves Double Defeat; Redlegs Win

By JACK HAND
The Associated Press

What happened to Milwaukee's vaunted pitching staff?

Manager Fred Haney hasn't seen a starter go nine innings since May 12. In the last five games, he has used 18 pitchers.

Even the lowly Chicago Cubs roughed up the Braves over the weekend, taking three out of four, including a sweep of a Sunday double-header that dumped Milwaukee into third place.

The Braves have had only 10 complete games all season, the same as Cincinati, which was supposed to have no pitching staff at all.

Dick Drott, 20-year-old rookie who wasn't even on the Cubs' roster in spring training, set a club record yesterday by striking out 15 Braves for a 7-5 decision in the first game, while Gene Conley failed Haney.

Juan Pizarro, a hot shot freshman, held the Cubs to four hits in eight innings of the second game but was knocked out in the ninth during a two-run rally that gave Chicago a 5-4 edge.

Cincinnati even got an eighth-inning home run from its pitcher, Hal Jeffcoat, in beating St. Louis 7-6. The Cardinals got a pair of homers from Stan Musial, including his eighth grand slam.

Brooklyn elbowed past Milwaukee into second place in the National League, two games behind the Redlegs. The Dodgers trimmed the New York Giants 5-3 as Duke Snider joined the 1,500-hit club with his seventh homer of the year, off Ruben Gomez. When the Giants kicked up their heels in the late innings, Clem Labine had to help starter Sandy Koufax.

Pittsburgh spoiled plans to celebrate Curt Simmons' 100th major league victory when they chased the Phils' left-hander and went on to collect 20 hits for a 13-5 romp. Roberto Clemente led the party with four hits and drove in five runs as Roy Face won his first of the year. Rookie Don Cardwell gave the Phils a split by taking the second 6-3.

Despite Billy Pierce's brilliant four-hit 1-0 decision over Cleveland in 10 innings, the Chicago White Sox had to settle for an even break with the Indians when Ray Narleski saved the nightcap with five shutout relief innings to earn a 4-3 triumph.

The Yankees barely escaped with a split against Washington. Both Yankee starters were knocked out in a four-run first inning. Although New York overcame a 6-0 deficit in the opener with the help of Mickey Mantle's ninth homer, the Senators came back to win it 9-7. Bud Byerly held the Yanks to three hits in a brilliant 7 1-3 inning relief stint.

Washington also blew a six-run lead in the second game and finally lost it in the ninth when pinch hitter Yogi Berra scored rookie Tony Kubek with a sacrifice fly for Bob Grim's fifth victory 7-6.

The Boston Red Sox moved into fourth place by thumping Baltimore twice 9-0 and 5-4. Ted Williams boosted his average to .411 with three hits in seven trips. Dick Stone and Ike Delock teamed up on the five-hit shutout, and Mickey Vernon's two-run homer in the eighth won the second.

Ned Garver continued his fine comeback with a thgee-hitter, 3-1 win as Kansas City stretched its mastery over its "cousins" from Detroit to six straight. Gus Zernial broke a 1-1 tie with his ninth homer in the sixth inning.

# NCAA Opens Playoffs

By The Associated Press

Four top Eastern college baseball teams were in contention today for the NCAA District 2 playoffs while schools in seven other districts were preparing for first step competition leading to the college world series in Omaha June 8-13.

Pen State, Manhattan, St. John's and Duquesne will provide the at-large teams to be named today. Lafayette clinched automatic selection to the district series Friday when it defeated Temple 5-1 for the Middle Atlantic Conference title.

The University of Connecticut and Springfield College will play a best-of-three series starting Friday in Springfield, Mass., to determine the District 1 representative. The winner will play the District 6 champion at Omaha.

Arizona and Texas were slated to play a best-of-three serias at Austin, Tex., starting Friday to determine the District 6 playoff team.

# Americans Win In British Amateur

FORMBY, England, (AP)—Jimmy McHale of Philadelphia, a former Walker Cup player bidding for a place on the 1958 U.S. team, played superb golf today to eliminate Murray Vernon Jr., of Greenwich, Conn., in an all-American first round match in the British Amateur Golf Championship.

McHale's victory came after two other early-starting Americans, Ford Hubbard Jr., of Houston, and Jacques Houdry of Ardmore, Pa., had been beaten by British opponents.

McHale went out in 33, two under Formby's par, without hitting a bad shot but found himself only 3 up. He didn't lose a hole until the 15th, where his tee shot carried over the green, and closed out the match on the 16th.

McHale won 3 and 2.

Frank Strafaci, American veteran from Fort Pierce, N. J., had an easy 4 and 3 victory over Sandy Taylor of Scotland.

Another American winner was Lt. Bob Magee, Boston soldier stationed in Germany. Magee trounced T. E. Jones of England, 6 and 4.

Hubbard, a serviceman stationed in Germany, lost on the 19th hole to Jackie Jones, an English international player. Houdry, one-time Princeton University captain, was beaten 3 and 2 by Lt. Col. W. J. Armstrong of England.

The six-day match play event over the 6803-yard seaside Formby links looks as wide open as a booming mining town.

There are good, solid golfers, domestic and foreign, in the field, but no real favorite — no one man with the overpowering type of game that stamps him as the one to beat.

John C. Revolta, 22, son of American pro Johnny Revolta, is one of the younger American entries. this popular lad from Evanston, Ill., met Gordon Whitehead, a former English fishmonger, in one of today's first round matches over the par 35-37-72 layout.

Dale Morey, Indianapolis, and Jimmy McHale, Philadelphia are two of the most highly regarded Americans in the competition. Both have played on American Walker Cup teams and a good showing by either probably would gain him such a berth again.

The last American to win this title was Joe Conrad of San Antonio, Texas, who took it in 1955. Conrad now is a professional.

Last year's winner, John "Babyface" Beharrell, 19, from Birmingham, is defending his crown. Beharrell was the youngest player ever to win this title.

Another former winner, Ireland's Joe Carr, is in the field.

Two more Americans went out when Sidney Ball of Britain defeated George Baird of Glen Head, N.Y., 6 and 4, and D. J. Brew of England defeated Lt. Col. Lawson Macgruder of Fort Benning, Ga., and Dallas, Tex., 4 and 3.

Ian Caldwell, British Walker Cup player and a prime candidate for the 1957 team, advanced with a 3 and 1 victory over David Anderson of Scotland. Arthur Walker, the young South African who recently won the English Amateur championship, beat Dr. J. M. Thomas of Britain, 5 and 3.

B&B STEAK HOUSE
Serving
Best Steaks and Chicken in Southwest!
Open 6 a.m. 'til Midnight
Closed Sundays

Feather Printing
for all your printing needs
Phone 3-6331
1907 25th St.

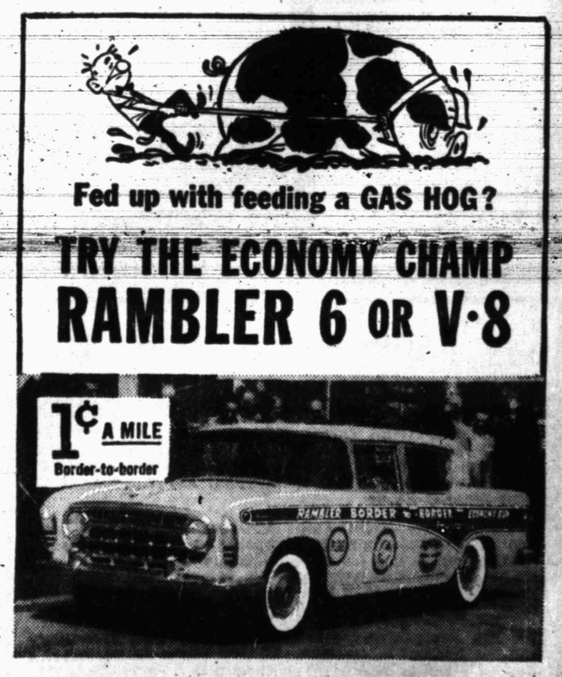


A Rambler 6 with overdrive just set a new all-time border-to-border official NASCAR economy record—Canada to Mexico, at a fuel cost of 1¢ per mile. This triumph followed the 255 HP Rambler Rebel V-8's success in the Mobilgas Economy Run—most miles per gallon of all low-priced V-8's—21.62 m.p.g. with Hydra-Matic. Get big car room with foreign car economy. Be smart. Get a smarter Rambler and save!

Enjoy the Ride, Drive Safely in a Safety-Checked Car
See Disneyland—Great TV for all the family over ABC Network.

DUPREE MOTORS
1605 - 25th Street Phone 3-4649

AMERICAN MOTORS MEANS MORE FOR AMERICANS

**Rates On Snyder Daily News Classified Word Ads:**

| | |
|---|---|
| One day | .05 Per Word |
| Three days | .12 Per Word |
| Six days | .18 Per Word |
| Each day following | .01 Increase |

15 word minimum rate per insertion

**EARNED RATES**

| | |
|---|---|
| Space ads | 80c per inch |
| Three days | 85c per inch |
| Six days | 80c per inch |

**MONTHLY EARNED RATES**

For 15 words at 26 issues per month—Total $5.70
Capitals and type larger than agate at double

**WORD AD DEADLINES**

Weekdays 5 p.m.
For Sundays 12 Saturday

**RULES**

The publishers reserve the right to correctly classify all advertising; to edit any copy deemed objectionable for any reason, and reserve the right to accept advertising only on a cash in advance basis. Some ads are charged to phone owners purely as an accomodation and payment is due immediately upon publication. Some types of ads are not charged under any circumstances but must be strictly cash in advance

## BUSINESS SERVICE
### Who Sell What & Where Is He?

**BUTANE**

—Call Scurry Butane Company 3-3721 for prompt gas delivery Sales & Services, domestic & commercial appliances.

**FLOWERS**

—Fresh Flowers for all occasions. We telegraph flowers anywhere. Bell's Flower Shop Dial 3-4651.

**FURNITURE**

—Frigidaire refrigerators, washers, Sylvania Television Also large selection of quality furniture at King & Brown.

**ANNOUNCEMENTS A**

**SPECIAL NOTICES A-2**

LIFE READINGS. Spiritual and Natural ability. 300 28th St. Phone 3-6800.

COZY DRIVEN IN under new manager. Better food and service. Fred Wright. 2100 Ave. S.

AMERICAN LEGION meeting night tonight 8 p. m.

**AUTOMOBILES B**

**AUTOS FOR SALE B-1**

WANTED
TO BUY EQUITY IN
NICE USED CAR.
PHONE 3-5372

FOR SALE OR TRADE FOR CHEAPER car. Equity in 1957 Chevrolet 4-door Station Wagon. 11,000 Actual Miles. Call 3-3509.

**MACHINERY B-8**

FOR SALE: Ford tractor with planter, cultivator, double breaking plower, tandum disc. See A. R. Riley at 416 E. Hwy.

**SCOOTERS—BIKES B-9**

FOR SALE: '56 Cushman Eagle motor scooter. Black, dual exhaust, windshield, whitewall tires, ignition lock, 2 keys. Phone 3-3254.

**Will Pay Cash**

For small G.I. Equity in three bedroom house in southwest Snyder. Or, lease for one year.
Bill Wilson—3-6351

**TOWN & COUNTRY Home Furnishings**
2403 - 25th
House Full of FURNITURE!
Complete Living Room, Bedroom & Kitchen.
$45.00 Down
$41.50 per Month
EASY TERMS—CASH—LAY-AWAY

Use Classified Ads

**ATTENTION MR. HOME BUYER**

DID YOU KNOW THAT YOU COULD BUY LOVELY 2 AND 3 BEDROOM HOMES IN SNYDER'S CHOICEST LOCATIONS FOR SUCH REASONABLE DOWN PAYMENTS? CONSIDER THESE AND THEN DON'T DELAY, COME BY AND SEE THESE LOVELY PLANS. SOME ARE NOW UNDER CONSTRUCTION AND OTHERS TO BE STARTED SOON. WHY NOT HAVE A HOME COLOR SCHEME AS YOU DESIRE IT AND BRAND NEW?

2313 42nd Street—HIGHLANDS ADDITION—Ready for possession in 2 weeks—Extra large kitchen—3 Bedrooms—Central Heating and ducted for air conditioning. A real buy at only $12,500.00 with $10,950.00 loan. You move in this extra nice home for only $1,900.00 including down payment and closing costs.

206 36th Place—EAST SNYDER—Close to East Elementary and the location is excellent. All new homes in this area. 3 Bedrooms and to be finished in about 3 to 4 weeks. Only $11,750.00 with loan of $10,400.00. Total down payment required is $1,750.00 which includes closing costs.

2308 42nd Street—HIGHLANDS ADDITION—Lovely 3 Bedroom Home with Central Heating to be started immediately and finished in about 6 weeks. This lot adjoins the Park on the North and is close to High School and shopping area. Sale price on this 1st class home will be $11,150.00. Down payment $1,050.00 plus closing costs.

208 36th Place—EAST SNYDER—Extra nice 2 Bedroom home under construction and to be finished in 3 weeks. Close to East Elementary and in area with all new homes. 958 square feet of floor space, central heating for only $10,100.00 and a small down payment of only $900.00 plus closing costs.

**SCOTT & SCOTT REALTY CO.**
Big Spring Highway Dial 3-6306 - 3-6307

**BUSINESS OPP. C**

RADIO, TV TRAINING
Veterans Approved
Top pay, security. Be a graduate technician. Prepare for FCC license. Study in spare time. All text and material furnished for building complete TV set. High School not required. If Vet, give date of discharge. For Free Technician booklet, write or call
RTTA
1310 10th. St.
PO 21450
Lubbock, Texas

**BUSINESS SERVICES D**

**MISCELLANEOUS D-26**

LACY'S CLEANING and pest control service. Rugs, carpet & furniture cleaning. Phone 3-4277

Cesspool Ceptic tank service Pierce Moffett, 1607 28th Street, Snyder, Texas. Dial 3-7179 or 3-5684.

CALL O. C. FLOYD for free estimates on concrete or tile work. Dial 3-7224.

STORM CELLARS. No down payments. Phone 3-4975 after 5 p.m.

USED FURNITURE to buy, sell or trade. Call The Furniture Exchange. 402 27th St. Dial 3-7557

Call C. R. Agee 3-4355 or 3-5122 for painting, paperhanging, texioning. Free estimates, courteous service. All work guaranteed.

TERMITE CALL SOUTHWESTERN A-One Termite Control. Complete pest control service. Work fully guaranteed. Mack Moore-Owner. Phone AM 48190. Big Spring, Texas.

FOR SALE: Servel Electrolux refrigerator. Kenmore Automatic Washer and Singer Sewing Machine (Treadle). Call for appointment after 5 p.m. 3-6861.

Clothes lines poles installed complete $17.50 pair. Install anchor poles for T.V. towers. Phone 3-7564.

AIR CONDITIONERS CLEANED and repaired, pads and parts. One man, no two men to pay. Henry's Air Conditioning. Phone 3-6706.

FOR SALE: 16 H.P. Johnson out board motor, also Lawn Mower. Phone 3-5629.

**EMPLOYMENT E**

**HELP WANTED, MALE E-1**

IMMEDIATELY
Wanted representative for Snyder territory. Prefer married man. Good salary and commission. Car furnished. Contact Mr. Austin at Singer Sewing Machine Co. office at Sweetwater.

PETROLEUM SALES
Oil company, operating nationally, has opening in West Texas. Applicants selected must have at least 2 years direct sales experience and some knowledge of farm equipment. Age 30-50. Late model car necessary. Liberal commissions with drawing account. Extensive company training program. For personal interview, write letter of application to:
P. O. Box 7128
Fort Worth 11, Texas

**HELP WANTED, FEMALE E-2**

BEAUTY COUNSELOR cosmetic Company needs ladies in this vicinity to work full or part time. Good business opportunities. For Details Call 3-4898.

WAITRESSES WANTED: must be experienced and neat. Apply in person, do not call. Also wanted experienced banquet room girl. Highlander Drive-In.

WAITRESSES WANTED: Apply at Leo's Grill & Drive In, 3806 Big Spring Highway.

WANTED: Middle age white lady to live in home with elderly lady. General house work and cooking. Room & board also salary. Phone 3-5206 2909 Ave. E.

**HELP WANTED, MISC. E-3**

RELIGIOUS MEN—Women: Make $4.00 hour selling Bibles spare time. Write Time Distributors, Marshall, Texas.

MAN OR WOMAN
To sell Watkins Products in Scurry County. Car or truck needed. Small capital required. Write or call Watkins Products, 2418 Treadway North, Abilene, Texas.

**INSTRUCTION E-8**

FINISH HIGH SCHOOL or Grade School at home spare time. Books furnished. Diploma awarded. Start where you left school. Write Columbia School, Box 6061, Lubbock.

HIGH SCHOOL AT HOME
Licensed, Endorsed
By Educators
Enjoy security. Study and graduate at home in spare time. New books, study guides & recordings furnished. Fast progress, low payments. Write or call for free booklet. No obligations.
National Home Study School
1310 10th. St.
PO 21450
Lubbock, Texas

WORLD FAMOUS INTERNATIONAL correspondence schools Petroleum Engineering and related subjects. 256 other courses. 1134 Vine. OR 2-3174. A. H. GAtlin, Abilene

**FINANCIAL G**

**PERSONAL LOANS G-2**

PAWN LOANS on articles of value. Snyder Pawn Loans. 2401 Ave. S. Phone 3-6335.

**RENTALS L**

**BEDROOMS L-1**

FOR RENT: Nice bedroom in home. Private bath & private enterance. 3782 Avenable.

BEDROOM FOR man. Has private bath & private entrance. 2305 30th. St. Phone 3-6691 or 3-6486.

BEDROOM with garage, private entrance and bath. Telephone. Phone 3-3482.

**FURNISHED APTS. L-3**

FOR RENT: Nice modern, 3 room, furnished, duplex apt. Private bath. Childers Apts. Ave. R. and Smith. Greenhill Addition. Phone 3-3320.

FOR RENT: Two room furnished Apt. Private bath. Couple only. 2512 Ave. V.

AN ASSORTMENT of Apartments to select from 809 26th St.

FURNISHED APARTMENT, nice concrete block building. Bills paid. Thorton Apartments. Merrill Avenue. Boothland Addition. 3-6706.

EXTRA NICE furnished apartments for families, couples, and single men. Only three minutes West of Square Lamesa Highway 180. Maid service, garages, and refrigerated air. Phone 3-6692. The Skyline Motel.

**Another Acme Special!**
**9x12 RUGS**
Regular $9.95 ..... $4.95
CASH AND CARRY
6 DAYS ONLY
2109 Ave. T Ph. 3-6219

**FINANCIAL G**

**PERSONAL LOANS G-2**

**LOANS**
AUTOMOBILE
(Financed & Refinanced)
Boats & Motors
Complete Finance Service
Low Rates
24 To 30 Months Terms
Pinnell Insurance Agency
PHONE 3-3524
1712-25th

**WOMAN'S COLUMN H**

**CHILD CARE H-3**

WILL CARE for your children day or night. Mrs. Bama Davis. 803 29th Street. Dial 3-5605.

CARE FOR YOUR children day and night. Free transporation. Mrs. J. C. Beavers 801 25th. Phone 3-3535.

CHILD CARE IN MY home day or night. Back yard fence. Dial 3-6983.

WOULD LIKE TO keep a small child in my home for working mother. Phone 3-5323.

**CUSTOMERS EXCHANGE J**

**MISCELLANEOUS J-6**

FOR SALE: Sorghum Alum Seed, representing Pannhandle Seed Co. of Wellington. Seed now on hand. Germination 80 per-cent and Firmseed 14 per-cent. Jack Whites Humble Station at Union on Highway 180.

ALFALFA HAY for sale. $45. ton. Snyder Feed and Seed. Dial 3-6522.

**MERCHANDISE K**

**BUILDING MATERIAL K-1**

**PAY CASH and save!**

| | |
|---|---|
| 2x4 Precision Cut Studs | $5.95 |
| 1x12 Fir Sheating | $7.25 |
| 2x4 & 2x6 8-Foot—20 Foot | $7.25 |
| 15-Lb. Asphalt Felt (432 feet) | $2.69 |
| Premium Grade Oak flooring 2-ft. & longer | $9.95 |
| 4x8 ½" Sheetrock Per Hundred | $4.95 |
| 29 Ga. Strong Barn Corrugated Iron | $9.95 |
| 2-0x6-8 Mahogany Slab Door | $5.30 |

**VEAZEY CASH LUMBER CO.**
1 Mile West On
Lamesa Highway
Phone 3-6612

**HOUSEHOLD GOODS K-4**

ONE of the finer things of life — Blue Lustre carpet and upholstery cleaner. Town & Country 2403 Ave. S.

ELECTROLUX VACUUM cleaner, fully automatic, parts and supplies, free demonstration, call John Sledge. 3-3355.

PIANOS: NEW AND USED. TUNING-REBUILDING. 1 Mile on Clairemont road. Ph 3-3760. J. C. McBrayer.

PIANOS
Mason & Hamlin
Stoey & Clark, Gulbransen
WURLITZER ORGANS
BAND INSTRUMENTS
McCREIGHT MUSIC COMPANY
905 E. Broadway—Phone BE 4-4733
Sweetwater, Texas

FOR SALE: Clarinet that has only been used twice. Complete lessons and also the stand. 811 32nd St. Phone 3-6758.

**MISCELLANEOUS K-11**

**TV WHOLESALE**
**SERVICE CALLS NIGHT OR DAYS $3.50**
Cost plus $50.00. On all makes of TV. Parts and service free for 90 days. Towers, Poles, Antennas, at large discount. Easy Terms. Call Us Before You Buy.
Ph. 3-3509—210 - 32nd.

SEE GILES for new and used furniture. We buy and sell. 2012 Avenue S. Phone 3-6552.

BARNYARD FERTILIZER. $5.00 a pickup load. Delivery. Yard plowing. Call 3-6670.

**RENTALS L**

**BEDROOMS L-1**

FOR RENT: Nice bedroom in home. Private bath & private enterance. 3782 Avenable.

BEDROOM FOR man. Has private bath & private entrance. 2305 30th. St. Phone 3-6691 or 3-6486.

BEDROOM with garage, private entrance and bath. Telephone. Phone 3-3482.

**FURNISHED APTS. L-3**

FOR RENT: Nice modern, 3 room, furnished, duplex apt. Private bath. Childers Apts. Ave. R. and Smith. Greenhill Addition. Phone 3-3320.

FOR RENT: Two room furnished Apt. Private bath. Couple only. 2512 Ave. V.

AN ASSORTMENT of Apartments to select from 809 26th St.

FURNISHED APARTMENT, nice concrete block building. Bills paid. Thorton Apartments. Merrill Avenue. Boothland Addition. 3-6706.

EXTRA NICE furnished apartments for families, couples, and single men. Only three minutes West of Square Lamesa Highway 180. Maid service, garages, and refrigerated air. Phone 3-6692. The Skyline Motel.

**RENTALS L**

**FURNISHED APTS. L-3**

FOR RENT: Three rooms and bath furnished apartment. $12.50 a week. Bills paid. 2205 W. 21st St. Phone 3-3845.

FURNISHED THREE ROOM upstairs apt. 2206 Ave. X. To see call Mrs. Ezell at 3-6691 or 3-6486.

Bar-V-Motel, near School, furnished apartments, motel rooms, air conditioned, and telephones. Reasonable rates. 3-3543.

FOR RENT: Two room furnished apartment. Two blocks of shopping center. 1500 23rd. Phone 3-7684.

CLEAN, NICELY Furnished two room house. Tub bath. Plenty of cabinet and closet space. $30. per month. Bills paid. Inquire at 316 25th Street.

FOR RENT: Two-room furnished apartment. Two blocks from shopping center. 1500 23rd. Phone 3-7684.

FOR RENT: Nice 3 room and bath furnished duplex apartment. No pets. 2904 Ave. M.

THREE ROOM Aptartment, also cottage. All bills paid. Apply at 3005 Ave. S.

FURNISHED APT. FOR RENT: 3 rooms & bath. Living room & bedroom carpeted. Utilities and air conditioner furnished. Couples only. 3009 Ave N.

FOR RENT: Nicely furnished three room apartment. Bills paid. 1208 27th St. Inquire Apartment 3.

UNDER new mamagement. Miller Cortel. 1801 Avenue S. Rooms and Apartments. Phone 3-9119.

FURNISHED garage apartment, bedroom, kitchen, glassed-in breezeway living room. Claude McCormick. Phone 3-6244.

**UNFURNISHED APTS. L-4**

UNFURNISHED Waymar Apartments. Upstairs, $45. and Downstairs, $55. Phone 3-9102.

THREE ROOMS and bath unfurnished except for stove and refrigerator. 2612½ Avenue R. Phone 3-3635.

COMPLETELY REDECORATED two bedroom unfurnished Apt. Plumbed for washer, fenced-in back yard. Call 3-7221.

FOR RENT
One and two bedroom unfurnished apartments. Four blocks from square, two blocks from Furr's Food Store.
2705 Avenue O Phone 3-5174

FOR RENT: 2-bedroom Waymar apartment. Phone 3-4954.

UNFURNISHED 2-bedroom Waymar apartment. Air conditioned, water paid. Very clean with spacious rooms. 3-9102.

FOR RENT: Two bedroom unfurnished Duplex Apt. 214 32nd Street. Phone 3-3323.

**FURNISHED HOUSES L-5**

FOR RENT: Small three room furnished house. 2½ miles on Clairemont. Bills paid. Phone 3-3128.

FOR RENT: Unfurnished house at 3108 Ave. L. Phone 3-6461.

NEATLY FURNISHED redecorated 3-room house air-conditioned. 1412—30th Street.

**UNFURNISHED HOUSES L-6**

THREE ROOM unfurnished house. Inquire 3008 Avenue K. Phone 3-7102.

NICE country home near town for rent. Three-bedroom den, dining room, utility room, garage. Completely remodeled inside and out. Phone 3-6244. Claude McCormick.

**FOR RENT MISC. L-7**

Efficiency Apartments
Completely redecorated. Bills paid. $40.00 & $50.00 per month.
3 Room furnished apartments. Gas & Water paid. $50.00 & $60.00 per month. 18 & Ave. R.
JACK & JACK REALTY
1921 26th Phone 3-3452

**HOTELS & MOTELS L-12**

HOTEL DUKE. Working Men's room. Uncongested bath. 3½ blocks West bus station. 2305 26th Street. Phone 3-9106.

**REAL ESTATE M**

**BUSINESS PROPERTY M-1**

FOR SALE: Small cafe in Oil town excellent schools & churches. Located on U.S. Highway 67. Virtually no competition. Doing real good business. Grossed more than $60,000.00 last year. Don't take up your time unless you have at least $4,000.00 cash. We are tired. Write box B 5 % Snyder Daily News.

OFFICE BUILDING located in Snyder at 1704 - 27th St. for sale. Mail written bids to Crawford & Co. P. O. Box 323, Abilene, Texas.

FOR SALE: Church building and lot. 150 x 75. Ave. S & 13th Street. Phone 3-5853.

**HOUSES FOR SALE M-2**

TWO-BEDROOM home, large living room with dining room area. Plenty closet space, seperate garage. FHA loan, $375.00 down, monthly payments $52.84. Highland Realty. Phone 3-7261 or 3-5944.

213—34th Street
217—34th Street
GI
Three bedroom homes now under construction. On paved street near East Elementary School. One and one-half baths, garbage disposals, dishwashers, air-conditioned, central heat, plumbed for washer. Down payment $230.00 plus closing costs.

Three bedroom
With fenced back yard, near High School and Grade schools. Down payment $1250.00 plus closing cost on FHA Loan.

TO BUILD OR BUY
SEE
PINNELL REALTY CO.
FHA Conventional Loans
1712 - 25th
Dial 3-3524 3-6556
J. J. Tatum 3-6556 or 3-4163

HOUSE FOR SALE AT LAKE THOMAS: Nice 4 rooms & bath, knotty pine living room. Call 3-6089 or see at Lake Thomas 1 mile south Murphy School, Melton E. Davis.

FOR SALE: Two bedroom house. Air-conditioner, floor furnace, plumbing for washer. Would take late model car for down payment. For information call 3-5316.

FOR SALE: House to be moved or house and lot ideal for lake cabin. Phone 3-5227.

# Acid Thrown In Face Of Instructor

HOUSTON (AP)—Officers began checking a theory yesterday that the unknown assailant who threw acid in the face of H. B. Graves, 40, may have been a student who flunked a first aid course Graves taught at Houston Vocational Technical High School.

"I think the injured man may know who threw the acid but so far he hasn't told us," said Detective Frank Crittendon.

Crittendon said Graves told them he was at home with his niece, Sandra Jean Walker, 20, Saturday night when there was a knock on the door. "I went to the door and tried to turn the porch light on;" Graves was quoted as saying.

"I opened the door and asked who it was, and all I saw was an arm waving toward me.

"I felt something splash on me, and it began burning," he said.

Graves, owner of a glass company, was hospitalized for treatment of facial, chest and stomach burns. Doctors said he was in fair condition and his eyesight apparently was not impaired.

Relatives told police Graves had received threats after flunking some students in the first aid course required by apprentice glaziers.

## Government Secrecy Blasted By Editor

WAGONER, Okla. (AP) — Oklahoma editors were urged yesterday to strive at the local level to put an end to secrecy in government.

Mason Walsh, managing editor of the Dallas Times Herald, told members of the Oklahoma Associated Press Managing Editors Assn., to know "not only your rights and privileges but your limitations in seeking open meetings and records." Walsh is chairman of the Freedom of Information Committee of the national Associated Press Managing Editors Assn. He spoke at the annual spring meeting of the Oklahoma group at Sequoyah State Park.

**REAL ESTATE M**

**HOUSES FOR SALE M2**

For Sale by owner: three-room house and bath. Boxed-in back porch, hardwood floors and inlaid linoleum, plumbed for automatic washer, and two lots. Dial 3-3658 after 5 p.m. 1420 Ave. E.

WEST SIDE BRICK
Large two-bedroom & den. Carpeted throughout, lovely landscaping, both front and back yard. Reasonable down payment. Owner will carry balance.

HIGHLANDS
Three-bedroom G.I. Equity, air conditioned, central heating, fenced back yard.

EAST SNYDER
Nice two-bedroom, large living room and dining room. Living room carpeted. Back yard fenced. G.I. Equity at 4% interest.

"We Need Listings"
Call Mrs. Newton or McClanahan Phone 3-3452 or 3-6928.
JACK & JACK REALTY

$1,000.00 DOWN
and you take possession RIGHT now . . . Nice comfortable home near High School with monthly payments of $62.00. You can't beat it . . .
"Don't wait—we sell em!"
H & H DEVELOPMENT CO.
503 E. Highway
Dial 3-4451

SMALL EQUITY in house and lot. Phone 3-6937. 1801 19th St.

PRICE REDUCED!
We can offer a good buy in a NEW home, carpeted and draped. 1800 sq. ft. of LIVABLE floor space; electric kitchen; den, three bedrooms, two ceramic baths, breezeway and double garage.
"Don't wait—we sell em!"
H&H DEVELOPMENT CO.
503 E. Highway
Dial 3-4451 or 3-3355

FOR SALE: 1954 model 35 ft. light house trailer. Two bedrooms, complete bath, heated floors, nicely furnished in perfect condition. New $5,000 will take $2500. A bargain you can not afford to miss. C. L. Noble, 1800 37th St. Phone 3-4304.

G.I. EQUITIES
bought and sold in this office. Immediate cash payments.
"Don't wait—we sell 'em!"
H & H DEVELOPMENT CO.
503 E. Highway
Dial 3-4451 ..... 3-5683

**FARMS, RANCHES M-6**

96,000-ACRE Improved Nevada Cattle Ranch, equipped, $351,000. For details, write Wells Land Company, Nowata, Oklahoma.

**FOR SALE OR TRADE M-11**

FOR SALE OR TRADE: My equity in 2-bedroom house. G. I. finance. 4% loan, television tower and fenced back yard. Phone 3-5285 after 7:00 p.m.

DOMONSTRATING one of the most ideal gifts for any occasion, whether it be Father's Day or for graduation and preparation for college, is Shirley Watson, Distributive Education student employed at Bennett Office Supply, 1907 Twenty-fifth Street. Also on the desk are other ideal gifts, such as a desk pen set, desk lamp, list finder, and others. (Lee Watson photograph)

# Bennett Office Supply Can Help With Graduation Gifts

Few persons are harder to buy gifts for than men, that is unless it might be high school graduates getting ready for college.

But Bennett Office Supply, 1907 Twenty-fifth Street, can help you solve the problem for gifts for both. And gifts are appropriate for both now, since student are graduating from high schools throughout this area, many of them planning to attend college soon. Also, Father's Day is just around the corner, June 16.

At Bennett's, you can find a wide variety of appropriate gifts in any price range.

One of the nicest gifts, and becoming one of the most popular, is the new Parker 61 pen, which has just been put on the market. The self-filling pen is the only one out now. Than pen and others, either the pocket type or those in desk models, are very good for gifts for Dad or the high school graduate.

Parkers, Sheaffers, and other pens are available at Bennett's. Pen and pencil sets have long been among the most popular of gifts. Standard and ball point pens are both popular.

Another nice gift is a portable typewriter, very handy for the office or home, and they are especially good for college students to use in preparing assignments. Bennett's handles portables, as well as table models, in such lines as Smith-Corona, Underwood, Remington, and Royald, including the new Smith-Corona electric portable, which is the only electric portable on the market.

There are numerous other items at Bennett's which would make excellent gifts, and with these gifts there is no problem in size or sex of the person to receive the gift—they are appropriate for anyone. There are brief cases, all kinds of desk accessories, office furniture, lock boxes for all uses, list finders, desk sets, and many others.

Future college students might take the hint and write home if they were given sets of stationery like Montag's and others in stock at Bennett's.

And to go with any gift or to fit any occasion, Bennett's has a large assortment of Hallmark greeting cards, long considered the best in the greeting card field.

*ON 20TH ANNIVERSARY*

# Duke, Duchess Will Celebrate

By INEZ ROBB

Come next Monday, a marriage which was given six months by some cynics and 12 by the more generous will have chalked up 20 years' duration.

On June 3 the Duke and Duchess of Windsor will celebrate their 20th or china wedding anniversary in France, where they were married two decades ago in the most publicized nuptials of the century.

Despite the cynics, the former King and his Baltimore-born wife are now ready to accept congratulations on having weathered the first 20 years, which are supposed to be the hardest. In this restless age, 20 is par for the course, so it must be assumed on the face of available evidence that the union is (1) permanent and (2) happy.

(That date, June 3, 1937, is seared forever into my memory. As one of a hundred reporters from all over the world gathered at the Chateau Conde for the wedding, I was the one distinguished by a merciless case of ptomaine poison contracted by purchase of a French hamburger from an enterprising merchant who set up shop at the chateau gates.)

If I were an enterprising reporter in France today, I'd be sitting on the Windsor doorstep, asking them approximately the same questions I asked them on the occasion of their 1937 wedding anniversary. Principally, if they had it to do all over again, would they? Would he again give up a crown for love? Would she again brave the slings and arrows of outraged critics as she did in 1936-37?

"We'd do it!" they said in unison 10 years ago.

"I'm afraid a great deal of wishful thinking went into the predictions that our marriage wouldn't last," the Duchess added.

"Now, we're just a very happy, middle-aged couple," His Royal Highness concluded.

In the decade since that interview, I have chuckled frequently over an amusing sidelight that never saw print. While I was writing the interview in the office, I had an anxious telephone call from the Duke.

Would I, he begged, as a great favor to himself and the Duchess, not mention the fact that she always cooked their Sunday night suppers and sometimes their luncheons on an electric two-burner plate they had smuggled into their suite at the Waldorf-Astoria?

Only a few days before the Duchess, a famous and consecrated cook, had been unable to risist using both burners. As a result, every fuse in their apartment blew out and they were hard put to explain the matter to the hotel, in which cooking by guests is strictly forbidden.

"Since then," said the Duke conspiratorially, "we put the card table right by the stove and service is direct from burner to consumer."

Please, the Duke petitioned, would I strike out all reference to the outlaw stove?

"If the hotel found out, it might dispossess us," he said with genuine concern. "You know how difficult the housing situation is (in 1947 it was awful in New York!) and I don't know where we'd find another apartment. So the Duchess and I would appreciate it if you'd just forget about the stove."

It killed me to kill this amusing story. But maybe it was worth the sacrifice. At least, the Windsors seem to have lived happily ever after. When I last glimpsed them a few months ago, they were holding hands. And it did not appear to be a repetition of the wary couple who held hands 20 years ago because they were afraid to let go.

(Copyright, 1957, by United Feature Syndicate, Inc.)

## Young Boy Likes Looks Of Airliner

OWENSBORO, Ky. (AP) — Three-year-old Stevie Bradford of Evansville, Ind., decided he liked the looks of the Eastern Airlines passenger plane at the airport.

So, while his father Richard Bradford was visiting friends at a nearby flying service, Stevie calmly boarded the plane.

The big craft had taxied down the runway before the stewardess noticed Stevie was unattached to parents or friends. She notified the pilot, and the plane did an about-face and returned Stevie to his dad.

## Pilot Is Killed

WAXAACHACIE (AP) — A Marine Reserve pilot was killed yesterday when his jet plane crashed between near here.

He was identified as 1st Lt. Carl Meehan, 31, of Lexington, Mass. Meehan on active duty at the Dallas Naval Air Station.

## Undergoes Treatments

MONTREAL (AP)—Marie Dionne is reported undergoing radium treatments in Hotel Dieu Hospital for a blood vessel tumor on one leg. A person close to the Dionne family said the ailment is an old one and the quintuplet's condition is not serious. Marie is expected to remain in the hospital another week or two.

**BUCKLEY**

"This isn't your day!"

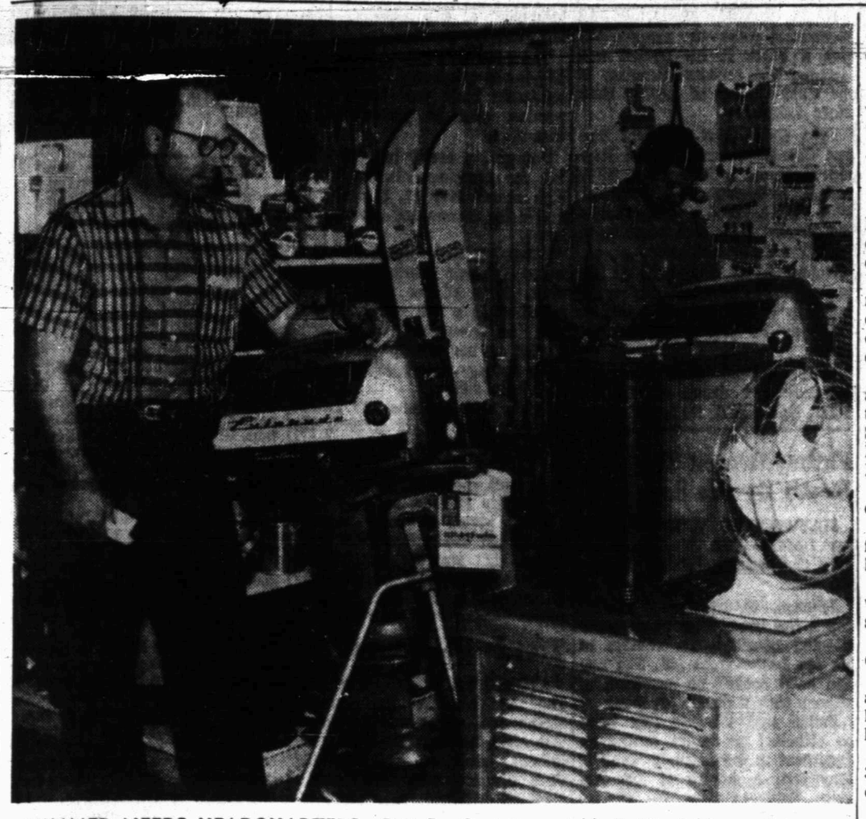

SUMMER NEEDS HEADQUARTERS—Phil Burns, left, and M. E. (Cap) Hernandes, an employe of Phil's Auto Store on the East side of the square, are shown in a display of Evinrude outboard motors and home air conditioners by Coolmore. Phil's Auto Store is a complete headquarters for fishing and sporting goods, auto tires, accessories, and motoring equipment for vacations, and for home and gardening needs. (Lee Watson photograph)

# Phil's Auto Store Has Top Line Of Fishing Equipment

One of the old fishermen's fobias has recently been exploded by a survey made by the Texas Fish & Game Commission.

The phobia that outboard or other boat motors and propellers scare fish away and that after being driven away the fish will no longer bite a fish hook in that spot—has been proved false by underwater divers of the game and fish commission who went down and watched the reactions of fish to boat motors passing overhead.

"The survey showed that fish are not affected by the passing of either a slow or fast boat, and that the fish do not run and hide as has been popularlly believed, Phil Burns, owner of Phil's Auto Store on the east side of the square, said.

"The survey bears out the well known fact that trolling motors do not scare fish away—and adds substance to the survey's new findings that faster motors do not drive fish away," Phil said.

Fishermen fishing near the paths of the boats in the survey continued to catch fish during the after passage of boats nearby.

"Some even caught good fish in the wake of the speedier boats," he said.

Phil's Auto Store is headquarters in Snyder area for a complete line of fishing equipments and supplies including Evinrude outboard motors in sizes from three to 35 horse power, for Glass Magic boats, thermos jugs and bottles, fishing poles, rods and reels, nets, and other types of sporting goods.

The firm is also dealer for Westinghouse ranges and refrigerators, Admiral television, and Easy washing machines.

## Changes In Cotton Laws Are Sought

DALLAS (AP)—Cotton controls are ruining the industry, the chairman of the American Cotton Congress said yesterday.

"The cotton industry today is in the biggest mess it's ever been in," said Burris C. Jackson of Hillsboro, cotton planter, ginner and trader. "But our future is extremely bright if the present laws are changed.

"Those laws have a death grip on cotton. If they aren't changed, cotton has no future at all," he said in an interview.

Jackson was to keynote a meeting of the Cotton Congress here today.

The most pressing problem right now, Jackson said, is the soil bank, which he said was just a continuation of what he called the phony price support philosophy.

He said American cotton has lost its foreign markets and is losing its domestic markets to cheaper, synthetic textiles because it sells for $30 to $35 a bale more than the world market price.

"Our great need is to get the federal government out of the cotton business," he said.

He said American cotton planters can produce better cotton for less than the world market price. But there's no incentive to do so, Jackson said, because of "the unsound and unrealistic high loan program."

He said all major cotton organizations favor abolishment of the support program.

## Poor Old Milk Cow

OKLAHOMA CITY (AP)—Prime, a Holstein cow at Oklahoma A&M's model farm here, is glad school is ending. In the past nine months, 5,000 grade school children have toured the farm. aEch has tried his handnat milking the cow.

## Hearing On Dallas Air Service Opens

DALLAS (AP)—A Civil Aeronautics Board hearing on Dallas' application for competitive air service to the est Coast opens here today.

Joined with Dallas in the hearing are Albuquerque, Amarillo, El Paso, Las Vegas, Lubbock, Midland, Odessa and Phoenix. Houston, not now a party to the hearing, may request entry to oppose it.

## Bridge Anniversary

SAN FRANCISCO (AP)—San Francisco today observed the 20th anniversary of one of its most important assets—the Golden Gate Bridge. Stretching 4,200 feet from tower to tower, the world's longest and highest single suspension bridge, has been crossed by more than 165 million vehicles since May 27, 1937.

## Strengthened Veto Power To Be Pushed

WASHINGTON (AP)—Two of President Eisenhower's top fiscal officers set out today on a rugged assignment: Trying to persuade Congress to strengthen the President's veto power over money bills.

Like many presidents before him, Eisenhower wants authority to veto selected items in an appropriation bill without rejecting the whole bill.

Secretary of the Treasury Humphrey and Budget Director Percival F. Brundage were designated to present the administration's case to a House Judiciary subcommittee considering a proposed constitutional amendment to authorize the item veto.

## Rev. Crook Elected

BOSTON (AP)—The Rev. Gordon Crook, Midland, Tex., yesterday was elected a regional vice president of the American Unitarian Assn.

RARE BIRDS—Crip (left) and his mate, Jo, a pair of whooping cranes, keep close watch on their two new offspring as they worm hunt in penned yard at Audubon Zoo in New Orleans. The youngest is at left foreground, while the older of the young pair struts at right. The two new additions bring the world's known whooping crane population to 28.

# 21 Persons Are Killed In Violence

By The Associated Press

At least 21 persons died violently in Texas over the weekend, including two traffic deaths blamed on a heavy fog.

Seven persons died in traffie mishaps in The Associated Press count started at 6 p.m. Friday and ended at midnight Sunday. Late deaths:

Two persons were killed when an auto smashed into a freight train in a dense fog at Hamlin Sunday. Dead were Mrs. Henry Eakin of Rotan and Patricia Ann Beasley of Abilene, 11 months.

Bert Dugger, 50, of Victoria, drowned off Padre Island Sunday.

Victor Garcia, 20, of New Braunfels, was killed near Selma when his car hit a bridge Sunday.

G. E. Crane, 14, drowned in a water-filled pit near Plano while swimming with friends Sunday.

Murphy Walker, 31, was shot to death at Dallas Sunday.

First Lt. Carl Meehan, stationed at Dallas Naval Air Astation, was killed in jet crash near Waxahachie Sunday.

Master Sgt. Vernon L. Quick, 39, was killed in a headon auto collision near Columbus Sunday.

Roy Pierce, 19, of Fort Worth, was killed north of Paris when an old World War II shell blew up as he pounded it on a truck bed Sunday.

## Ball Is Used For Message

PHILADELPHIA (AP)—An inmate at Eastern State Penitentiary used a rubber ball he threw over the wall to send a message to his 16-month-old son.

Marie Ann Mazur, 11, found the ball. She read a message lettered in ink on the pink sphere:

"Please, sir or miss, if this ball gets over the wall, will you please give this to my son Jeffrey Curry, address 1700 W. Master Sts. and ask for Louise? Thank you very much." On a separate part of the surface was printed the thoughts of a lonely man to his family: "With all my love and kisses."

The message came from Jeffrey Curry Sr., 21, serving a two-to-five-year sentence for burglary.

Marie Ann and her parents Mr. and Mrs. Frank Mazur delivered the ball to Mrs. Curry. She said her husband had been in prison since February.

## Uranium For Japan

TOKYO (AP)—Twenty-two pounds of enriched uranium nuclear fuel arrived in Japan today from the United States. It will be used for the water-bolcler type research reactor now being assembled.

NOW OPEN IN NEW LOCATION!
MERLE NORMAN COSMETIC STUDIO
First Building North Of Leib's Grocery!
3711 Big Spring Highway
Dial 3-6512

Have Your Suits TAILORED To MEASURE
For Perfect Fit!
ROGERS MEN'S WEAR
West Side of Square

Quality Work . . . Service
CLEANING
● Alterations ● Tailoring
● Re-Weaving ● Dyeing
● Factory Hat Blocking
● Leather Jackets Cleaned and Refinished
Highland Park Cleaners
Big Spring Hwy. Ph. 3-7261

For Courteous & Reliable
Real Estate SERVICE
Call Or See
Jack & Jack Realty
1921 26th Phone 3-3452
"Member Snyder Real Estate Board"

AUTO RADIATOR SERVICE
● Cleaned ● Repaired ● Recored
GRAVES RADIATOR SHOP
2407 Avenue V Phone 3-6732

LOCAL or Long Distance Moving
Dial 3-6791 Day or Night
McAlister Transfer & Storage

MERCURY - LINCOLN
Sales & Service
Williamson & Sons Motor Co.
1927 - 26th St. Phone 3-3514

PREMIER PRODUCTS
● Gasoline ● Diesel ● Oils ● Greases
SNYDER OIL COMPANY
A. K. "Smitty" Smith — Owner
2013 - Ave. S Phone 3-5303

COMPLETE LINE HALLMARK CARDS
Party Napkins, Bridge Cards, Tallys, Montags.
Complete Line Stationary. Monograming On All Paper Goods!
BENNETT OFFICE SUPPLY
1907 25th. Phone 3-7202

Competent Registered Pharmacist
To Serve You
SNYDER DRUGS
West Side Of Square Phone 3-3451

GEE Transfer & Storage
416 E. Highway
Local and Long Distance Moving
Packing-Crating-Bonded-Insured
Call 3-3518, Day or Night
Agent For Howard Van Lines Sweetwater Ph. 3612

Your Purina Dealer
HAS A COMPLETE LINE OF PURINA CHOWS
FOR —
● Stock ● Poultry
● Dogs ● Rabbits
Ezell-Key Feed & Seed
1607 25th St. Phone 3-6691

BELL'S FLOWER SHOP
Nursery Stock
Cut Flowers, Plants and Floral Design
804 25th STREET
Phone 3-4651

PICK UP & DELIVERY
CALL 3-3321
FOR EXPERT CLEANING—USING THE ODORLESS CLEANING METHOD!
"ALL WORK GUARANTEED" FOR THE BEST IN DRY CLEANING
Zenith CLEANERS
603 East Highway Phone 3-3321

LITTLE MEXICO CAFE
"Specializing In Mexican Food"
2401 Ave. R Dial — 3-9192
We Cater To Parties And We Fill Orders To Be Taken To Your Home

Private or Commercial Swimming Pools
Built To Your Specifications—Free Estimates
Complete With All Pool Equipment
DON WILLIAMS
Contractor—Ph. 3-4550—509 - 33rd St.

BOOKS—PARTY FAVORS—GIFTS
RENTAL LIBRARY
BOOK NOOK AND GIFT SHOP
3004 Ave. T VIRGINIA SCHIEBEL Phone 3-4177

CENTRAL TIRE SERVICE
Gates Tires & Tubes
Wheel Alignment and Brake Service
1931 - 25th Phone 3-3841

MARTIN'S JEWELRY
DIAMONDS — SILVERWARE — WATCH REPAIRING
COSTUME JEWELRY — WATCHES — WATCH REPAIRING
Dial 3-4121 1820 26th

FOR EXPERT
REPAIR AND MAINTAINENCE OF
GENERAL MOTORS AUTOMATIC TRANSMISSIONS
BY FACTORY TRAINED MECHANICS!
SEE
CHIEFTAIN PONTIAC
811 East 25th. Dial 3-3421

Everything For The Builder
LUMBER
ROOFING
TOOLS
LINOLEUM
Forrest BUILDERS SUPPLY

RECORDS!
A Complete Selection Of Long Playing Albums . . .
● POP ● JAZZ ● HILLBILLY ● SWING
● ROCK 'N ROLL ● CLASSICAL ● ETC.
If You Are Looking For A "Special" Record . . . We Can Order It For You!
GOOD SELECTION OF RECORD PLAYERS
HOLT MUSIC CO.
Big Spring Highway Phone 3-5932

PLASTIC PIPE SUPPLY
● Kralistic ● Flow Lines
● PVC ● Salt Water
● Tenite Butyrate ● Gas
● Chem Weld ● Water Wells
● Polyethylene ● Yard Sprinklers
● All Fittings in stock ● Water Lines
● A Kind For Every Job
OIL FIELD SERVICES
● Pump Setting ● Plasticoating
● Roustabout Crews ● Tank Cleaning
● Road Maintenance ● Painting
● Sand Blasting ● Welding
● Fully Insured
MADE CONSTRUCTION
"WE'LL DO THE JOB"
Phone 3-4233
Clairemont Rd. — Snyder, Texas

Cosden Higher Octane Gasoline
Cosden Para-Fine Motor Oils
VEEDOL Motor Oils
Mansfield Tires and Tubes
At the Sign of The Cosden Traffic Cop
HIGHER COSDEN OCTANE
BASS OIL COMPANY
912 25th Cosden Jobber Snyder, Texas
2 Miles South On Big Spring Highway

WE GIVE BUCCANNER STAMPS
Double on Wednesday With $2.50 Purchase or More!
Fresh Fish Every Friday
Kosher Meat - Variety Bread
PICK & PAY STORE
411 East Hwy. Dial 3-3601

4,000 C.F.M.
COOL-MOR COOLER
With pump, float, volume control, undercoated, separate switch for pump.
ONLY $116.95
PHIL'S AUTO APPLIANCE CENTER
East Side of Square

BEST WAY TO KILL ROACHES & ANTS
Scientists recommend that you control roaches and ants the modern way—with Johnston's No-Roach. Brushed just where you want it (table legs, cabinets, sills, etc.), the colorless coating kills these pests. It's effective for months, sanitary, and easy to use. 8-oz. pint at D&H, Furr's, Piggly Wiggly, Safeway, Sunbeam, B&B Parkway, Rainbow, and your local food or drug store.

GULF Gulf Oil Products
Butane — Propane
Herman Doak
Distributor
1603 - 29th. St. Dial 3-3832

THINK!
Every Part On Your Car Is Used . . . Why Not Replace It With Used Parts And Save 50% Or More!
Bill's Auto Salvage
"Late Model Used Parts"
Call Us—Chances Are We Have It.
E. Highway - Ph. 3-3351

SEARS, ROEBUCK & CO.
SERVICE CENTER
All Type
Appliance and Television Repair
PHONE 3-4676

PARTS FOR ALL CARS—FROM A VALVE CORE TO A COMPLETE AUTOMOBILE!
SAVE MONEY—SEE US FIRST!
STAR AUTO PARTS
Lubbock Highway Phone 3-6731

# Memorial Day Made Holiday For Most Americans In 1868

By CHARLES MERCER
AP Writer

"Let us strew with flowers or otherwise decorate the graves of comrades who died in defense of their country," said Gen. John A. Logan in 1868.

So there came into being Memorial Day, a legal holiday in most of the states. In the Old South, excepting Virginia, the spirit of remembering the dead is observed on other days.

Next Thursday, therefore, innumerable schools and banks and offices will be closed and a holiday spirit prevail. But the days when members of the Grand Army of the Republic solemnly gathered in even the remotest country graveyards are gone forever. The ragged saluting volleys of rifles and the bitter-sweet notes of Taps are heard less widely in each ensuing spring.

Each year, despite the efforts of veterans organizations, less thought is given to those who died in America's wars. It is as if the potential destructiveness of war has grown so total and terrible that it is better not to think of it. Yet war always has been terrible, and it is good, sometimes, to reflect on its horor.

If you scan the list of 200-odd battles of the Civil War, from which grew Memorial Day, you will find none more wantonly horrible than Shiloh in Tennessee. If you visit Shiloh today on the upper Tennessee River near the Mississippi border you'll find wooded hills and meandering country roads much the same as 100,000 Americans of divided cause found them early in April of 1862.

We have fought most of our American battles in obscure places, by chance and geographical circumstance, but always because a general had a moderately good reason for leading his men to a definite place. This is true of Shiloh, which was only a log church beside a road leading to a definite place.

The place was Corinth, Miss., 20 miles to the south, an important rail junction on the main east-west rail artery of the Confederacy. A general named Ulysses S. Grant knew it was important to take Corinth. Two Confederate generals named Albert Sidney Johnston and P. G. T. Beauregard knew that they must hold Corinth.

The events of war stirred ponderously in the West that spring. Into the nexus of Shiloh above the Tennessee River drifted 60,000 federal troops under the field command of Grant. The van of his forces was led by a brilliant, temperamental general named William Tecumseh Sherman.

Sherman and his men had climbed the yellow bluffs to Shiloh from Pittsburgh Landing on the river below. There, near a peach orchard where blosoms floated in a warm spring breeze, his men pitched their tents and waited to move south against Corinth while the federal forces gathered.

The Federals did not prepare defensive positions or patrol the country before them adequately. It was still a young war in a young country and the men were green in the craft of war. Sherman assured Grant that there were only 20,000 Confederates 20 miles away in Corinth.

# Family Evacuates Radioactive House

HOUSTON (AP)—W. G. (Bill) Allen moved his family out of his home last night after reporting radioactive contamination had been discovered in it.

The contamination was believed connected with an accident March 13 at the N.W. Kellogg Co. plant in which radioactive dust particles were released.

Allen said the contamination was discovered by Tracerlab Inc. of Houston, which is going over the plant for the company in efforts to discover any lingering radiation.

Four men were exposed when one of them cut into a can containing radioactive iridium-192, used in instruments to test structural steel and other metals for weaknesses. Three others were found to have picked up contamination later.

Allen is the first to report contamination who was not actually an employe of the firm.

He said he was a friend af Jackson McVey, one of the first four exposed.

"McVey and I are good friends," said Allen, a service station operator. "We have visited each other's homes and been together on several occasions.

"When I read in the newspapers about this business, I began to wonder if some of this stuff had been scattered around and I asked that my house be checked."

He said the survey showed the living room, den and other parts of the residence had traces of contamination.

Allen said his family was asked to leave the house a few days while experts clear the radioactive particles. Most of his furniture will have to be replaced, he said.

"My wife is really upset," Allen said. "The Tracerlab people said they didn't find much radioactivity, but from the looks of the masking tape in my living room, I would have said it was a whole lot."

Willard B. Converse, manager of the firm's nuclear division and local spokesman for Kellogg Co., declined to comment on the new contamination for fear, he said, of creating "public hysteria."

Allen said he was considering having his family, which includes a daughter, Joan, 20, checked by a doctor.

The company has announced it is in the process of discontinuing nuclear work at the Houston plant because the operation was unprofitable.

Operations were continuing at a normal pace in the regular plant, which is used to store tools and materials used and rented for construction projects.

## Old Shell Kills Boy

PARIS (AP) — Roy Lee Pierce, 19, of Fort Worth, was killed near here yesterday when a World War II shell blew up while he was pounding on it with an object.

Fragments of the shell, believed to have been from a mortar, missed a group of children playing in a farm yard.

Pierce found the shell on the site of an old Army camp near here and took it to the J. R. Blaksear farm where he was employed

Blakster said he was standing on his porch and Pierce was pounding the shell on a truck bed in the yard when it exploded. One piece of flying steel went through the window of his house, narrowly missing his four-month-old daughter, Blakster said. No one was injured, however.

## Hoxsey Hearing Is Reset For Aug. 30

DALLAS (AP)—An injunction hearing which seeks to prevent Harry M. Hoxsey from advertising medical treatments has been rescheduled for Aug. 30. It had been set for hearing today.

The State Board of Medical Examiners filed the injunction petition which also seeks to prevent Hoxsey from the practice of medicine in Texas. It asks that he be restrained from advertising treatment of any disease through publication, radio or television.

## Quemoy Is Shelled

TAIPEI (AP) — The Chinese Communists ficed 243 shells at Quemoy today in the heaviest bombardment of the Nationalist offshore island since May 10.

## Tot Too Small To Reach Alarm Lever

ALLENTOWN, Pa. (AP) — Policeman Ralph Jones said he approached a group of boys to find out if any of them had turned in a false fire alarm.

He said that when he asked a 5-year-old if he had turned in the alarm, the boy replied:

"No sir. I'm too small to reach the lever. Maybe next year."

Jones never did find the culprit.

BENNY IS ON THE BEAM—Just a few hours short of one week after he fell into the well, Benny Hooper, Jr., strides away from his hospital bed at Mastic, N.Y. His mother keeps a watchful eye over his first steps while his sister Wendy, adds a gleeful smile to the event. Both youngsters wear caps of the New York Giants, gifts of visiting baseball players. Benny carries his left arm, injured in the fall, in a sling.

## Straus Gets Helping Hand

KANSAS CITY (AP)—Williard H. Straus found some helping hands after his home was demolished by last Monday's tornado.

Straus, his wife and their three children went to a hotel for shelter. His father-in-law John Harvey came from Van Meter, Iowa, to help and he stayed at the hotel too.

"When we checked out two days later the hotel said we owed nothing," Straus said.

Some airline trainees saw the family eating breakfast at the hotel after the storm and quietly paid the Straus' check.

Straus owed his dentist $80. The dentist gave him a receipt, marking the bill "Paid in full."

"Kansas City has some of the finest people in the world," Straus declared.

## Starlet All Shook Up Over Marriage Report

HOLLYWOOD (AP) — Movie starlet Yvonne Lime says published reports that she plans to marry Elvis Presley in Mexico this week have left her "all shook up."

"We are friends, but there is nothing to the story," the 20-year-old blonde said yesterday. She has been dating Presley regularly since last February after appearing with him in the picture "Loving You."

The marriage report, published in a Mexico City newspaper, was denied earlier by a spokesman for the rock 'n' roll singer.

How about their marrying sometime in the near future? Miss Lime replied with a smile: "It's a secret."

## Estimated 120 Will Die On Memorial Day

CHICAGO (AP) — An estimated 120 Americans will die in traffic accidents Memorial Day, says the National Safety Council.

The council's estimate is for the 30-hour holiday period from 6 p.m. Wednesday until midnight Thursday.

"Unless the extra dangers of holiday traffic are met with extra care and caution, we estimate that 120 persons will be killed on the highways in the holiday period," the council said.

"This compares with an immediate death toll of 75 for a nonholiday Thursday at this time of the year."

## Tall Beauty Queen Finds Tall Husband

NORTH HOLLYWOOD, Calif. (AP) —Beauty queen Frances Chadwick, 6 feet 2 inches, married 22-year-old singer Bruce Yarnell, 6 feet 5½ inches, yesterday.

The bride, 19, of nearby Glendora, won the "Queen of Height" United States and Canada beauty contest last July at Vancouver, B.C.

The couple met at a dance of the Tip Toppers — a club for women 6 feet and up and men 6 feet 4 or over.

NEW SENATE PRESIDENT PRO-TEM—Senator Carlos Ashley of Llano, was elected between-session Senate president in Austin. He is shown with Mrs. Ashley. The office puts him third in line of succession as governor.

For Classified, Dial 3–5486

WHILE HOLDING BIBLE

# Youth Admits Rape-Slaying

HACKENSACK, N. J. (AP)—An 18-year-old youth who always carries a Bible in his pocket was charged with murder yesterday in the rape-slaying of pretty Ruth Starr Zeitler.

Fred Galda, first assistant Bergen County prosecutor, said Ronald Marrone, a Fair Lawn High School sophomore, had dictated what Galda called a confession to the lovers' lane strangulation of his 15-year-old classmate.

Galda quoted the youth as repeating "I'm making this statement to God. I'm telling this to God" as he held tightly to his Bible.

Marrone read the statement carefully and signed it late last night, Galda said. He is scheduled to appear at a preliminary hearing June 7.

The youth was among more than 40 persons questioned since Ruth's seminude body was found in a wooden glen in Paramus last Thursday.

The girl, a pretty brunette, had left for afternoon classes at the high school May 17. She did not arrive for classes and never came home.

When her body was found, her white belt was knotted about her neck. Some of her clothing was tied up in a ball nearby, and a wad of cleansing tissue was stuffed in her mouth.

An autopsy report said the girl had been raped.

Galda said Marrone had picked Ruth up in a car at 11:30 a. m. on the day of the murder, drove her to the deserted lovers' lane area and managed to return to classes by 12:20 p. m.

While giving out only sketchy details on the information contained in Marrone's statement, Galda said there apparently was a struggle in the car. He said Marrone lifted the girl from the car, placed her on the ground, took her clothing from the vehicle and placed it alongside the body.

The youth then stuffed a tissue gag in the girl's mouth, Galda said.

## Father Beaten To Death By His Son

MAYWOOD, Calif. (AP) — Police say Harold Johnson died of a billy club beating by his 15-year-old son.

Johnson, 43, succumbed yesterday a few hours after he demanded—and obtained—the release of his son Lester from jail. The boy had been booked on suspicion of assault with a deadly weapon.

Police said the son told them he attacked his father during an argument in the family's home in Maywood, a suburb of Los Angeles, Saturday night. He was rebooked on suspicion of murder.

## Test Is Postponed

ATOMIC TEST SITE, Nev. (AP)—The first blast in the summer atomic test series was postponed last night for the 12th time. The fall-out peril was blamed—this time because wind was insufficient to drift radioactive contamination away from the test area.


MEN PAST 40

Troubled with GETTING UP NIGHTS
Pains in BACK, HIPS, LEGS
Tiredness, LOSS OF VIGOR

If you are a victim of these symptoms then your troubles may be traced to Glandular Inflammation. Glandular Inflammation is a constitutional disease and medicines that give temporary relief will not remove the causes of your troubles.

Neglect of Glandular Inflammation often leads to premature senility, and incurable malignancy.

The past year men from 1,000 communities have been successfully treated here at the Excelsior Institute. They have found soothing relief and a new zest in life.

The Excelsior Institute, devoted to the treatment of diseases peculiar to older men by NON-SURGICAL Methods has a New FREE BOOK that tells how these troubles may be corrected by proven Non-Surgical treatments. This book may prove of utmost importance in your life. No obligation. Address Excelsior Institute, Dept. H563, Excelsior Springs, Mo.

Free Demonstrations!

See newest methods of preparing and packaging foods for the Electric Freezer

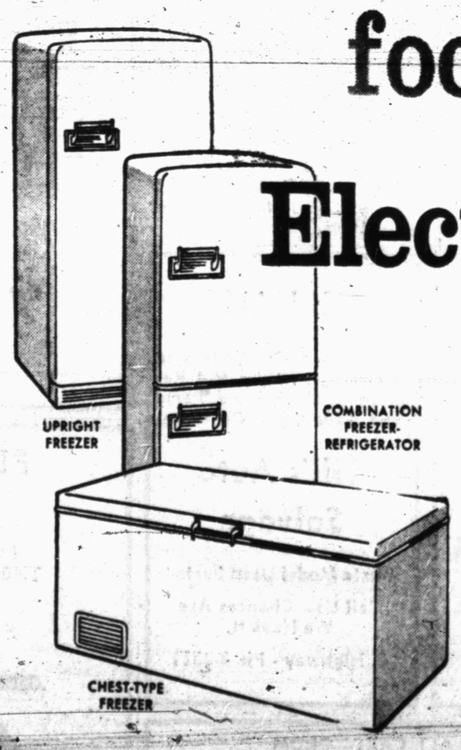


CONTINUOUSLY
9:30 A.M. to 4 P.M.
IN OUR OFFICE
Tues. 28th and Wed. 29th

LIVE BETTER ELECTRICALLY

TEXAS ELECTRIC SERVICE COMPANY
J. E. BLAKEY, Manager Phone 3-5461