The Memphis Democrat

THE VOICE OF THE UPPER RED RIVER VALLEY

Your Home Paper

SERVING MEMPHIS AND ITS TERRITORY DAILY

No. 73 *** AP SERVICE *** MEMPHIS, HALL COUNTY, TEXAS, THURSDAY, AUGUST 2, 1934 *** 8 PAGES *** PRICE 5 CENTS

Good Afternoon

A woman is clever who can make people think she's clever whether she's clever or not.—Florida Times-Union.

...ner Wounded, Another Is ...led in Parnell Shooting

...k, a farmer near ... slightly wounded ...ws, about 21, a ...nell, is being held ...e awaiting a pre- ... set for this af- ...ection with a ...y afternoon. No ... filed this morn-

... followed an ar- ...me of Matthews, ... of Parnell, at ...k yesterday after- ...old Sheriff John

...ir, Hancock left ... not located until ...en he came here ...tment.

...t, said to have ...ht the windshield ... lodged under his

...fied Sheriff Alex- ... afternoon to ...me; I've shot a ..., accompanied by ...y, rushed to the ... said, received a ... Matthews but ... the supposed vic-

... the confession, ...n argument was ...ncock, accom- ... Pitts, went to ... to see Hancock's ... children of Mrs. ...rly the wife of

...he accused Hand- ...unk and refused ... enter the house, ...ed.

... Pitts left but ... Matthews stated. ...d to allow them ...use, and Hand- ... his car.

...he statement giv- ...ander, Handcock ...uage as he enter- ... Matthews said he ...uck shot through ...e told the sheriff ...hot struck Hand- ... The later drove ...cene, however.

...e being gathered ...d the preliminary ...duled this after- ...court here. How- ... to Sheriff Alex- ... probably will ...ng, and charges ... his bond set.

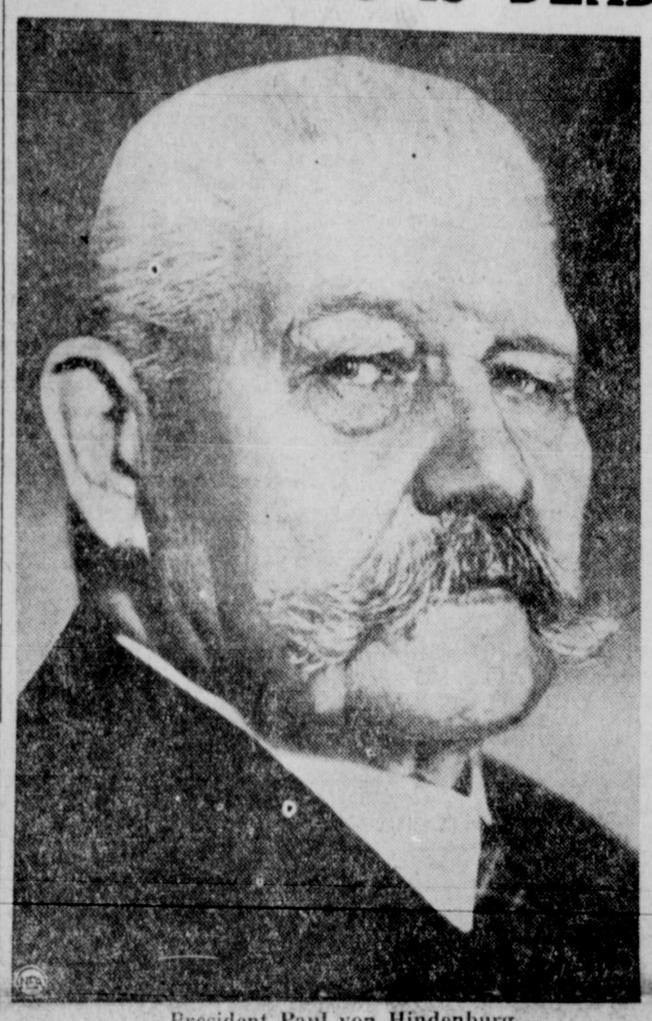

President Paul von Hindenburg

HINDENBURG IS DEAD

ADOLF HITLER MADE GERMAN PRESIDENT

By Associated Press

BERLIN, Aug. 2.—President Paul Von Hindenburg died today and within seven hours Chancellor Adolf Hitler succeeded him and ordered a nation-wide plebescite held on August 19.

Werner Von Blomberg, minister of war, announced a new oath by which the reichswehr—the standing army—will pledge its allegiance to Hitler as "the leader of the German Reich and the people and the supreme head of the supreme court would be as a brave soldier to give my life for this oath." The oath will be administered in a few days.

Funeral services will be held tomorrow at Tanneburg, where Hindenburg stopped the Russian advance in 1914. He will be buried Saturday at Neudeck on the grounds of the estate where he died in his 87th year.

Simultaneous with the death of Hindenburg came the announcement that the offices of the chancellorship and presidency had been merged. In a guarded session last night, the cabinet adopted a decree revoking the law under which the president of the supreme coulrt would become the interim president.

Hitler thus assumed absolute power over the third Reich. The Reichtag long ago turned over all of its power to Hitler and his cabinet.

Crowds gathered throughout the nation, discussing the tragedy. Many conservatives were fearful. They had long regarded Von Hindenburg as a check of extreme Nazism.

One of the first to learn of Hindenburg's death was former emperor Wilhelm II, at Dorn. The ex-Kaiser was deeply moved.

Messages of condolence poured in from rulers and other high officials of nations of the world.

Sincere grief mingled with apprehension over the political future of Germany was manifested by the British government.

The French foresaw a Ger-

(Continued on page 8)

STATE TO SEEK MORE FEDERAL RELIEF AID

To Run Out Of Funds 30 Days Before Bonds Sold

By Associated Press

FORT WORTH, Aug. 2.—The Texas Relief commission will ask the federal government to advance all relief funds necessary to carry out operations in the state until the legislature can authorize the sale of more bonds and money can be made available.

Giescke, chairman of the commission, announced today that under the best conditions the state will be without funds 30 days before the bonds can be sold.

Three Indicted In Longshore Battle

By Associated Press

HOUSTON, Aug. 2.—Two white men and a negro—all striking longshoremen—were indicted yestrday for murder of three negro independent longshoremen during a gun fight July 15.

The white men indicted were H. J. (Happy) Freeman 37, and C. O. Reaves, 24. The negro was S. P. Brown, 39.

All were named jointly in one indictment listing the names of the three negroes killed in the fight as Frank Roland, Jim Brown and George Hardy.

In addition Freeman, Reaves and Brown were each indicted for assault to murder three negroes—Joe Hardy, Precious Allums, and Will Lewis—all three independent longshoremen and all wounded in the same affray in which Roland, Brown and Hard met death.

STATE APPOINTS TAX ASSESSORS IN ORLEANS

Carries Out Threats Made By Senator Huey Long

By Associated Press

NEW ORLEANS, Aug. 2.—Carrying out Senator Huey Long's threat to take over the tax authority in New Orleans, the state today appointed tax assessors throughout the city to supeprcede the assessors elected by the city last January.

Backed by the power of mobilized national guardsmen, which already had seized the city voting registration office, William Ranking of the Louisiana tax commission announced the appointment of state tax collectors to take chargen in New Orleans.

Long recently announced this would be done as a result of Mayor Walmsley's refusal to recognize the legality of Governor Allen's appointment of two Long lieutenants to fill vacancies caused by the death of two elected assessors.

Walmsley called the action a "new infamy and outrage", and a reprisal move against his city regime.

LANGER STEPS OUT FOR WIFE

Deposed Governor Of North Dakota Indorses Wife As Republican Nominee

By Associated Press

BISMARK, N. D., Aug. 2.—William Langer, deposed Governor resigned late yesterday as Republican nominee for Governor, setting into motion machinery for indorsement of his wife by the Republican State Central Committee.

The committee, meeting here this afternoon, accepted the resignation and went forward to present Mrs. Langer as the nominee in the Fall campaign. Langer sent a brief letter to the committee, controlled by him, announcing his resignation.

Shortly afterward a resolution indorsing Mrs. Langer was present, rousing cheers coming from committeemen as it was introduced.

Langer was ordered removed from his office two weeks ago by the State Supreme Court, which held him disqualified by his federal court conviction June 17 of conspiracy to defraud the United States Government. The decision made no mention, however. of his qualifications as a candidate.

The deposed chief executive was renominated as Republican candidate by a majority that exceeded the vote of his two opponents in the state primary, June 27, three days after he was sentenced in Federal Court to serve 18 months in a federal penitentiary and pay a $10,000 fine. He has appealed to the Circuit Court of Appeals.

His conviction, with four associates, grew out of charges of conspiracy to solicit political contributions frim federal relief workers.

LEGION IN SESSION

D. J. Morgensen, retiring post commander, will preside over the regular meeting of the Charles R. Simmons post of the American Legion tonight at 8 o'clock at the local Legion hall. The regular business session will be held.

Newlin Revival Is To Close Tomorrow

The revival meeting which is being held at Newlin, conducted by Rev. T. D. Sumrall, pastor of the First Baptist church of Amarillo, is creating much interest and is drawing large crowds.

People from Memphis, Leslie, Estelline, Childress, Gilpin and Harrell Chapel attended the service Sunday night.

A large choir furnishes music with special numbers by Charles Read, Newlin trombone player.

The meeting is scheduled to close tomorrow night.

LITTLE MAN, WHAT NEXT?

Charles Norman, 3rd, lighted a cigar from the three birthday candles on his cake during a party at his home in West Paterson, N. J. He has been smoking since he was 14 months old, but his parents now have rationed him to two cigars, one cigaret and a couple of of pipes a day

THIRD NAZI IS HANGED IN AUSTRIA

'No Pay' Ordered For Employees Suspected Of Nazi Aid

FIFTH NAZI CONVICTED

By Associated Press

VIENNA, Aug. 2.—Paul Hudl, the fifth Nazi to be tried for implication in the Nazi putsch in which Chancellor Dollfuss was killed, today was convicted of high treason and sentenced to life imprisonment.

By Associated Press

VIENNA, Aug. 2.—With the hangsman's rope, a sentence of imprisonment and empty pay envelopes, the government of Chancellor Kurt Schuschnigg pressed its fight against the defeated Nazi rebels of Austria.

Fredrich Wurnrg, a Nazi, was hanged at 8 o'clock last night at nnsbruck, three hours after he

(Continued on page 8)

County Democratic Convention Called Here On Saturday

The Hall county Democratic convention will be held here Saturady at 2 p. m., James E. King, county chairman, announced this morning.

The purpose of the meeting will be to elect delegates to the state convention at Galvston in September and to discuss resolutions.

The convention will be held in the county court room.

King urged that every precinct delegate be present so that the county at large may be represented at the convention.

The Weather

By Associated Press

WEST AND EAST TEXAS—Partly cloudy to cloudy, probably showers along the west coast and lower Rio Grande Valley tonight and Friday.

LEGISLATURE TO BE CALLED ON AUGUST 27

To Authorize Issuance Of State Relief Bonds

By Associated Press

AUSTIN, Aug. 2.—The Texas Legislature will be called to meet Aug. 27 in extraordinary session to authorize the issuance of additional state bonds to relieve the unemployment situation, Governor Miriam A. Ferguson, announced late yesterday.

The chief executive previously had set Sept. 10 for a special session, but decided to advance the date after she held a conference with a committee of mayors and county judges.

Mrs. Ferguson said the delegation impressed her that the extended drouth and other adverse conditions had created a situation of "real acute alarm."

Texas citizens a year ago authorized the issuance of not to exceed $20,000,000 in state securities to match federal advances for relief purposes. The Legislature has authorized, and the proceeds have been expended, all except $9,500,000 of that amount. The extra session will consider the authorization of further obligations.

The Governor said that until the relief situation had been met, other subjects of legislation would not be opened up. There was a probability that when the administration considered other emergency matters would be presented. It was expected the session would continue for the full 30-day constitutional period.

The session will convene two days after the Democratic run-off primary, when voters are to make a choice for Governor, other state offices and for many places in the Legislature. Undoubtedly, the Legislature would have been called immediately had it not been for pending run-off.

The Governor said the committee of mayors and judges convinced her there was "an increasing demand for relief.

"They showed there is reason for real acute alarm," she said.

Estimates available, she said, revealed that a minimum of $3,500,000 monthly was needed immediately to meet demands made on the relief funds. She said it was virtually certain that it would require $7,000,000 monthly to care for the situation after Oct. 1, and through April 1.

The Governor said Senator Tom Connally woulld be asked to confer with mayors and county judges to consider the emergency.

Ft. Worth Pastor Holds Meeting In Christian Church

Rev. Eugene C. McConley, pastor of the Morningside Christian church of Fort Worth, will hold a meeting here at the First Christian church, starting Sunday.

Rev. McConley is a forceful speaker and is expected to bring stirring messages. Everyone is urged to hear him every night at 8:15 o'clock.

"Church going is a means of grace and is divinely appointed. It is helpful and restful and is a fine investment of your time," Rev. N. D. Dyer, pastor of the First Christian church here, said in urging everyone to attend the revival meetings.

Fire Causes Slight Damage To Car Here

A small coupe owned by John Bishop was damaged slightly this afternoon shortly after 1 o'clock when the engine caught fire.

A defective gas line was given as the cause of the fire. The fire department extinguished the blaze.

Cattle-Buying Program Is Expected To Start Monday

Signing of application forms necessary before cattlemen and farmers will be permitted to sell their cattle to the government under the primary drouth relief set-up is expected to get underway in Hall county by Monday, according to word from the office of the county farm agent.

Cattle appraising forms have already been received here, but signing can not get under way until the application forms arrive.

Named Appraiser

A telegram received at the county agent's office this morning stated that W. C. George of Sweetwater had been appointed by the government as cattle appraised for Hall county. A Dr. Franks of Minnesota has been designated as the veterinarian to serve Hall county cattle producers in carrying out the drought relief program here. Persons living in Hall county were not permitted to act as appraisers or veterinarians.

Mr. George and Dr. Franks are expected to arrive in Memphis by Monday to begin the emergency relief work.

Herds Should Be Culled

F. D. Porter of Fort Worth, who is the district supervisor for the Amarillo district, which includes Hall county, was in Memphis this morning instructing Clay Crow and O. F. Washam, assistants to County Agent James Jackson, on the emergency program.

Now is the time for cattle producers to cull their herds and do away with the half-breeds and undesirable cattle, Mr. Porter stated.

Price Range

The price paid on cattle accepted under the program will range from $13 to $20. Twelve dollars will be paid on cows purchased and condemned. Twenty dollars will be paid for cattle two years old and over if accepted, and $15 will be paid for cows from one to two years old.

The price paid on calves will range from $5 to $8. with $4 being paid for calves that are condemned.

In case a cow or calf is condemned, it will be killed at the stock yards and the producer must dispose of the carcass. The producer will be given the hide and the meat.

Start "Line-Up" Work

A provision is made in all prices on cattle for lien-holders.

In setting the price on the cows, the appraiser's word is final, it was said. A farmer who rejects the appraiser's price may again sign an aplication form in 30 days, it was stated.

In order to furter the emergency program in Hall county as rapidly as possible, a "line-up" man will be sent over the county to instruct the farmers when to have their cattle lined up for bids.

Sent To Canneries

Cows acquired by the government as a result of the primary

(Continued on page 8)

Call of the Wild

Roaring streams, Indian guides, the vast North Woods have lured Freckles, famous comic strip character, into a new and glamorous adventure.

The story is full of blood-tingling events that send "Freckles and His Friends" to new heights of entertainment. Turn to today's Comic Page and follow their trail through the wilderness.

Out Our Way by "Cowboy" Williams

She Picks 'Em As Dad Did

Following in the footsteps of her famous father, Patricia Ziegfeld, above, daughter of Flo Ziegfeld and Billie Burke, is picking the beauties for a new film which will glorify her father as he glorified the American girl. Miss Ziegfeld is in Hollywood also to assist in preparation of the story from which the film will be taken.

Kresge Baroness Sues for Divorce

Divorce from her Swedish baron, Carl Carlsson Wijk, is sought by the former Catherine Kresge, above, who inherited a fortune of $5,000,000 when her father, dime store multimillionaire, was divorced several years ago. The pair married in 1931 in England. Charges in the suit, filed in Detroit, were kept secret.

His Star Rising In Steel Field

Regarded as "the coming man" in the steel industry, Tom M. Girdler, above, has attained new prominence through the pending merger of the Corrigan-McKinney Steel Co. with Republic Steel, of which Girdler has been the effective chairman. The mantle of Schwab and Gary should fall to either Eugene Grace or Girdler, observers say.

SOPHIE KERR'S SUPERB LOVE STORY

"STAY OUT OF MY LIFE!"

By Sophie Kerr

BEGIN HERE TODAY

JANE TERRY comes to New York determined to show her home town and especially AMY JACKSON that she can make a success of her life. Amy had been her best friend until HOWARD JACKSON broke the engagement Jane had forced upon him and married Amy. In New York Jane obtains a position in a real estate office and soon is making a large income.

She has an affair with ROGER THORPE who is married but tires of him. When he offers to bear the expense of their child she contemptuously dismisses him. She confides in Amy, realizing she is her only friend. Jane insists on giving her daughter away and Amy takes the child, promising never to reveal its parentage. The baby is named NANCY.

For two years Jane stays away from Marburg. Then, on a business trip, she goes to Amy's home and asks to see her daughter.

NOW GO ON WITH THE STORY

CHAPTER XXIII

Amy and Howard exchanged glances of discomfort, but not of indecision. "We don't mean to be cruel," said Howard. "We can only do what we think is right. Of coure a professor's salary is no great shakes, but I have a small personal income. We even have some savings, and Nancy isn't likely to suffer any privations. You gave the child to Amy, Jane. You have not concerned yourself about her since. And we can't let you concern yourself about her now. It would only mean a—a renewal of —of interest—which doesn't seem advisable."

Jane smiled, her sudden winning brilliant smile. She saw her chance. "You certainly talk like a professor, Howard. You make me feel as small as Nancy. Now look here, you don't want any money from me. That's been made clear enough. But would you mind if I put you in the way of making some money yourself, on your capital I mean, so that you'd not have to pinch or scrimp yourselves for the—the child? It happens that I can do it, right away. I'll tell you, it's one of those queer unexpected things that come along once in a blue moon. A man named Sears drifted into my office one day and said he wanted to sell a house, a big-uptown house, and he wanted to do it quietly, no publicity, and if he could he'd let it go for about a third of what it was worth. I saw he'd been drinking and at first I was just going to ease him out—and then, I decided to look into it."

She was, she thought, regaining her rightful importance. Howard was listening absorbedly. She went on more dramatically: "I dug up the truth a scrap at a time. It was a spite sale. He and his sister are the last of a family that was once quite solidly rich and they live in the house. She's a widow with several children and she's older than he and has been trying to manage him and keep hold of what money and property that's left. He's never done any work. All he wants in life is excitement. He's crazy to go over and get in the war, but his income is all tied up with his debts and he wants a bunch of money for a special reason before he goes. So he made up his mind to sell his equity in the house before his sister could stop him and get away—"

"What was the special reason he wanted the money?" asked Howard.

"Oh that!" Jane tossed it off lightly. "Nothing creditable. The man's rotten, really. It's for some girl he's interested in. He wants to set her up in a dress shop, or beauty parlor, before he leaves, you see. I don't know the details of that. They didn't matter. The point was that he could actually make a legal sale and it's a choice piece of property and after I'd got my fact I made up my mind to buy it myself. It's against the law for a broker to do that unless the buyer knows it, but I explained all that to Mr. Sears and pointed out that it meant one less person to be let in on the deal, and was therefore just that more private. I'm making a very long story, but it comes down to this: Sears has signed the contract of sale and has accepted a small payment, so that binds him. I'm having the regulation title search now, and we'll close in a couple of weeks.

"And in the meantime I'm arranging for the money. He wants cash, if you please, the whole thing in his hand, and he's going to get it. And I know, positively, that the day after I take title I can sell that equity for three, or maybe fourtimes what I paid for it. Now, do you see? If you want to put even a few thousand dollars into it, I can treble it within six weeks and I'll treat it as part of the investment, not as a loan, and you'll make exactly the same profit, proportionately, that I will. It will be absolutely your own."

She looked at Howard expectantly.

* * *

She enjoyed reciting the Sears transaction. She would have loved to go on and tell about her business, her profits, her sales, peacocking her own ability and cleverness before him. But this was enough to make him see how clever she was in business, and how willing she was to share the great opportunity with her friends.

"I suppose," he said consideringly, "that if this fellow Sears succeeds in selling the house and hands over the money to his girlfriend, his sister and her children will lose a good bit of what they would naturally have inherited, won't they?"

"Of course. That's why the sister's tried to hold on to the property. But that has nothing to do with it. He's bound to sell, and if he doesn't sell to me, he will to someone else."

"I don't doubt it."

There was an odd silence. Jane was puzzled by his unresponsible manner. "You don't understand," she said. "This is simply no good. The family's run out. It used to be quite distinguished, I believe. He's going to keep his sister from getting that money because he's so fed up with having her try to control him. If I don't take this sale, someone else will. I can't pass up a good stroke of business for myself simply because there's bad feeling in the Sears family."

"No," said Howard, "I suppose not. But, frankly, it's just a shade too ironic to me to have young Nancy profit by a sale which isn't fair to somebody else's children."

"But that's so—so remote!" (She had started to say "dumb," but changed the word with a stammer.) "The sale will be made anyway, I tell you."

"Oh Jane," broke in Amy, "don't let's argue about it. Howard's perfectly right. We don't want money made in a way that's hard on other people."

"But I want to do something for Nancy and for you, too!" cried Jane, "because you've taken care of her and loved her. And this is such a good chance, it may be years before a snap like this one comes my way again!"

"We understand about your good intentions, Jane," said Howard, "And give you due credit for the same. But seriously, the biggest thing you can do for Nancy is to leave her alone and not tangle her up in any feverish emotional jams. If she ever finds out that she's got two mothers instead of one it might be painful and upsetting. It might give a bad twist to her life we'll bring her up the best we can, you know that, within our own means."

* * *

They were pushing her out, closing themselves away from her, not unkindly exactly, but inexorably. She struggled to understand them, they baffled and evaded her.

"Are you afraid I can't swing this deal?" she asked. "Or that everything isn't exactly as I've told you I'll have my secretary send on the contract of sale, and pictures of the house and records showing what other property in that neighborhood has sold for recently. And I'll put up security for whatever money you'd invest. I'd make the whole thing absolutely safe for you."

"Opposition always was a tonic for you, Janie," said Amy, smiling, "but this time you're headed the wrong way. We don't doubt your truth, nor yet your ability. I'm perfectly certain that you'll buy Mr. What's-his-name's house and sell it at a grand profit. But count us out on in. We can't do it."

Jane wondered if perhaps they actually didn't have any money saved and didn't want to let her know.

"I'm sorry you feel that way," she said aloud, "but if you change your mind while I'm here, it won't be too late. I wish you would change your mind." She preened a little, conscious of her elegance, the soft rich red of her dress, the dark luxurious furs, in this plain room. The covers of some of the chairs were worn, one of the lampshades, a cheap paper thing, had a scorched place on its side. She didn't feel quite so much out of it when she noticed these blemishes. There was a difference in Amy and Howard, too. They were being kinder to her. They weren't so distant. "How long are you going to be here?" asked Amy.

"Not long, only till I get Aunt Rosa's affairs straight again. It's not as bad as she thought. She was only sick and blue — that lad Trainor in old Mr. Massey's office had got on her nerves. But I settled him, this afternoon, and Aunt Rosa perked right up."

Amy began to laugh. She could not help it. "Oh Jane, you're priceless. I'd have love to hear you dealing with Jimmy Trainor—he is so fresh and thinks he knows it all!"

Jane laughed, too, and began to pull on her fur coat. Howard helped her and she was intensely conscious of his nearness. She contrived to touch his hand. She really was coming out on top, just as she had planned from the first. Everything was lighter, pleasanter. At the door she paused. "Do tell me how you happened to name —her —Nancy?" She nodded upward toward the nursery.

"Howard chose it," said Amy, "It's a name he specially likes."

Jane glowed with gratification. "I'm so glad," she said to Howard. "It's a name I specially like, too."

* * *

When the door had closed behind her flourishing exit, Amy pointed an accusing finger at her husband. "You fraud, you faker," she jeered. "Suppose I'd have told her the truth, that you wanted to name her Axelina after that old

THIS CURIOUS WORLD By William Ferguson

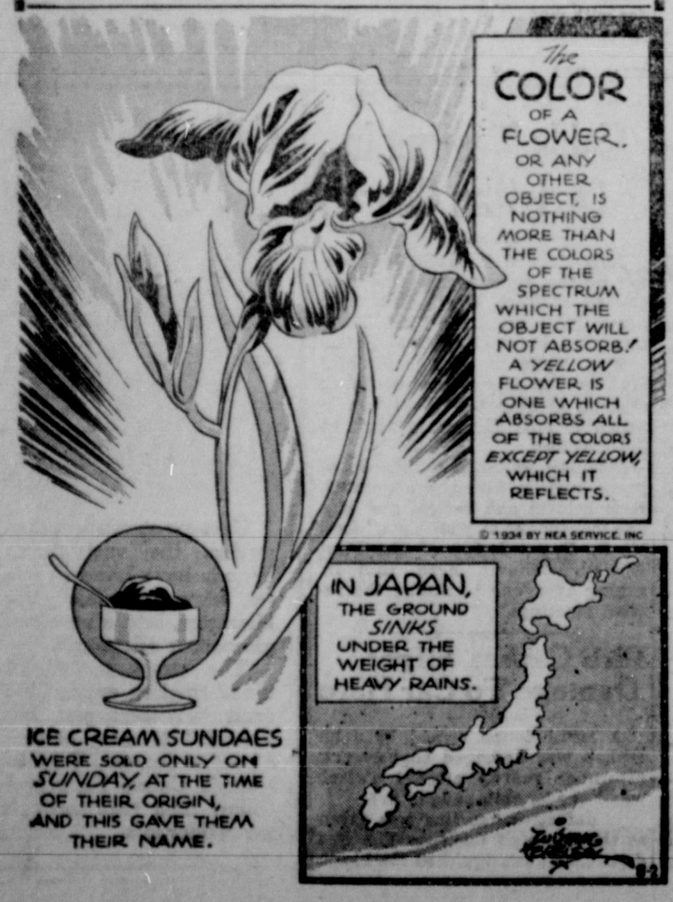

BLANKENSHIP INSURANCE AGENCY
All Kinds of Insurance
Life Insurance Specialists
619 Main Memphis

A complete garage and Road service. Panhandle Gas, Wash, grease, Hood Tires
MEMPHIS GARAGE
413 Main Phone 406M
Sid Baker . . . John Slover

CLARK DRUG CO
Solicits and will appreciate your business.
Estab. 1917

DRY CLEANING
Cleaning and Pressing is only one branch of our service. We remodel and repair garments.
BULLARD'S
South side of Square. Phone 8

White Shoe Polish
The best—Nurse White—Cleans and polishes, will not rub off.
CHRISTENSEN'S SHOE SHOP
610 Noel

Look Sharp o "Dull Days!"

OUR ADVERTISING MANAGER SENDS A LITTLE SHOPPING TIP TO GENTLE READERS

You have noticed that on some days there is more advertising in your newspaper than on other days.

Thursday, for instance, we carry many messages to help you with your over-Sunday shopping. Certain department stores have their favorite days for advertising certain merchandise.

But—here's the tip—on days when the paper seems "thinnest," you somtimes discover the biggest bargains. It stands to reason that some advertisers prefer to run their announcements on days when the advertising columns are less crowded. And thus by looking sharp on the seemingly dull days you encounter surprises!

In fact, we don't think there's ever a time when one can draw an honest yawn and say "nothing in the paper today."

When it comes to ADVERTISING NEWS, there's nothing in the paper that one can afford to miss!

Cotton Crop Is Estimated as Low as 81-2 Million Bales

CREAGE EASED EAR

ons Take Of Low n U. S.

Democrat
t 2.—One im- the cotton sit- ared up during d that is the cotton in the cording to Dr. of the Univer- au of Business monthly report tion. Accord- Crop Reporting f acres in cot- 024,000. This age planted to d States since

the cotton sit- t will the gov- of yield be Cox explained. on now is that der 10 million e it as low as he prospective tly to excessive stern states, ec- olina and Ala- pecially to one ughts and per- ratures in Tex- the history of

rease coming in from onfirms earlier foreign cotton- are taking ad- States forced ge to increase a result, world eased this year

orter supplies n continues to etween Ameri- No. 1 Oomro. price of No. 1 90 per cent of an middling in ear it declined nt, and now it This increas- the price of and foreign Indian and ng widespread r growths for This is especial- ent where In- lace of Amer-

Uncle Sam' playing Santa countries of other growths substituted for 29-30 he held ff the market n countries to otton at good nd this he has sibility for re- supply of cot- cess has given d an opportun- increased sup- prices. admitted that am proved a otton growers. n now is, can prevent the farmers from the temporary some price ad- ayments gain- reduction of To date no n advanced to t desired ob-

lance sheet of Cox showed on July 1, cotton in the

United States compared with 9,216,000 June 1; 9,241,000 July 1 last year; and 10,239,000 bales two years ago. Stocks in European ports and afloat to Europe of American cotton totaled 1,273,000 bales on June 29 this year compared with 1,643,000 a year ago, or a decline of 370,000 bales. There has thus been a decline in the balance of cotton in the United States plus decline in American cotton in and afloat to European ports of 1,208,000 bales since July 1 last year.

"Based on average relations between changes in supply and index prices, this decrease in the supply should cause an advance in the index price of about 345 points over the price last year," he explained. "When the index price is converted to present price levels and corrected for the spinners margin, the indicated price for New Orleans Middling spot cotton is above 15 cents. The price calculations based on percentage change indicate a price of 14.41 cents."

ELI

BY MARY ELLEN NELSON

Several from this community attended the revival meeting at Lakeview last week.

Nolan Hughes and Mrs. Ora Yiung and daughter of Los Angeles, Calif., visited in the home of Mrs. M. L. Smith Thursday.

Fred Erwin of Plains, Kan., visited Mr. and Mrs. J. S. Ballard last week. Mrs. Ballard returned to Plains with him for a visit with her daughter, Mrs. Erwin.

Demarius Gidden of Plaska is visiting Helen Ruth Thompson this week.

Mr. and Mrs. Grover Moss and family visited relatives in Memphis Sunday.

Mr. and Mrs. W. A. Thompson and Mrs. M. L. Smith attended the quarterly conference at Plaska Sunday afternoon.

Lester Bouman and Miss Jene Stevens were guests of Mary Ellen Nelson Sunday.

C. E. Nall, Edd Smith and J. T. Nelson were business visitors i Hedley Monday.

Mr. and Mrs. W. B. Landis we guests of Mr. and Mrs. L. G. Gibl of Smith Sunday.

The Eli Mothers Club met Mo day afternoon with Mrs. J. Gilreath and quilted a quilt f her.

Mrs. Henry Hall and daught of Amherst are here visiting the parents and grandparents, Mr. ar Mrs. R. M. Craig.

Where a slip means death!

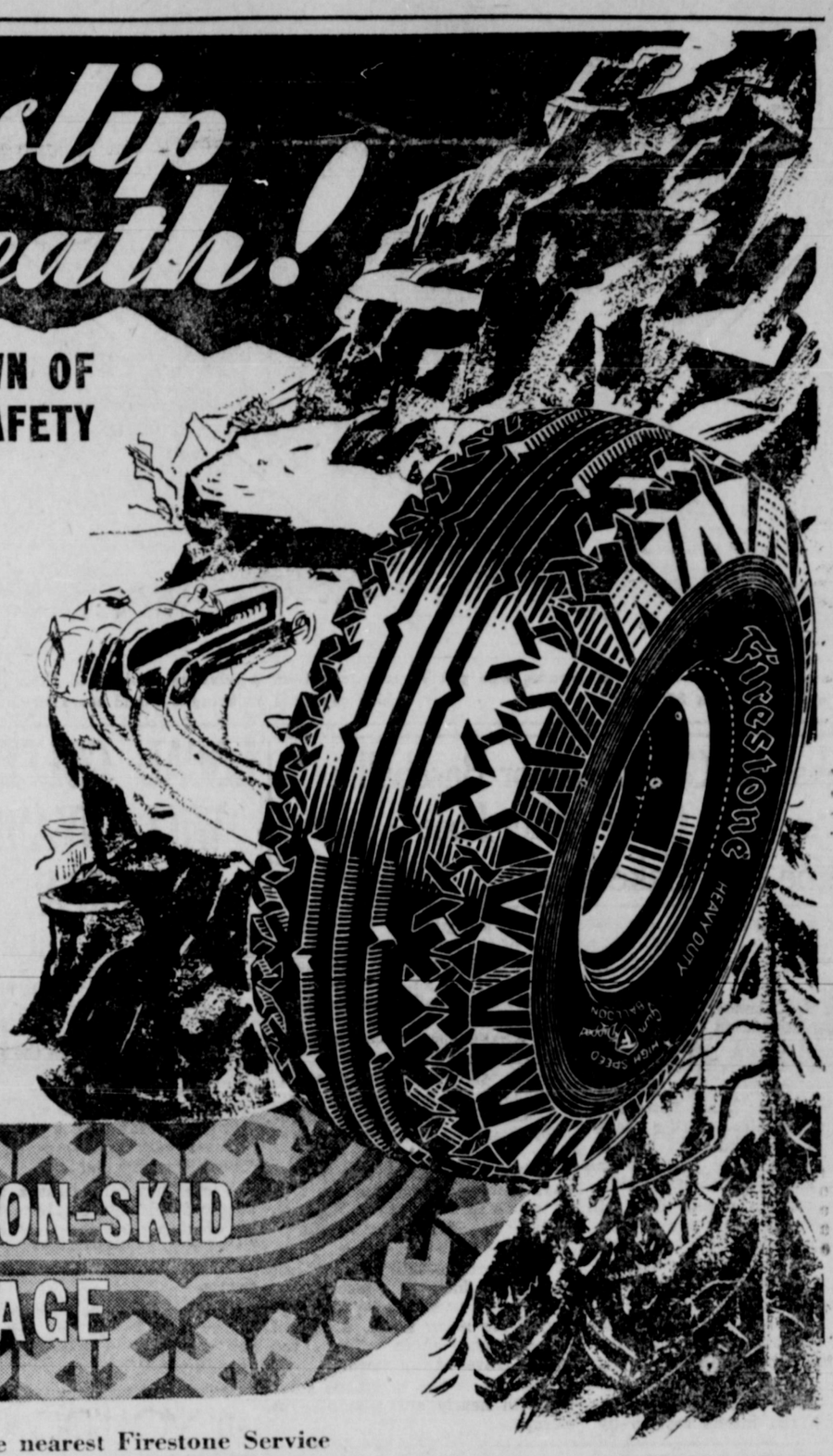

MOST AMAZING PROOF EVER KNOWN OF EXTRA TRACTION AND NON-SKID SAFETY

UP . . . UP . . . UP . . . to 14,000 feet above sea-level! Skirting yawning chasms, tearing around 181 treacherous turns at breath-taking speeds, daredevil drivers fight their way up, grinding, pounding, swaying! In the annual Pike's Peak Race, where a slip means death, Firestone High Speed Tires were on the winning car. Surely this is the most amazing proof ever known of Extra Traction —Non-Skid Safety—and Dependability!

The new Firestone High Speed Tires for 1934 have the toughest, longest wearing tread Firestone has ever made. They have a wider tread of flatter contour, deeper non-skid, more and tougher rubber, giving you more than 50% longer non-skid mileage.

Every cotton fiber inside every cord is soaked and coated with Extra Rubber — eight additional pounds absorbed by every 100 pounds of cotton cords. This is Gum-Dipping, the Firestone patented process that provides *extra Blowout Protection.*

50% LONGER NON-SKID MILEAGE

Remember—with every Firestone Tire you get the Triple Guarantee
—for Unequaled Performance Records
—for Life Against All Defects
—for 12 Months Against All Road Hazards*
(*Six Months in Commercial Service)

Call on the nearest Firestone Service Dealer or Service Store today and equip your car with the new Firestone High Speed Tires for 1934.

FIRESTONE CENTURY PROGRESS TIRE $5.75 4.40-21
REDUCED PRICES FOR LIMITED TIME ONLY

SIZE	OLD PRICE	NEW PRICE	YOU SAVE ON ONE TIRE	YOU SAVE ON A SET OF 4
4.40-21	$6.65	$5.75	$ .90	$3.60
4.50-21	7.31	6.30	1.01	4.04
4.75-19	7.78	6.70	1.08	4.32
5.00-19	8.34	7.20	1.14	4.56
5.25-18	9.27	8.00	1.27	5.08
5.50-17	10.15	8.75	1.40	5.60
6.00-19 H. D.	14.47	12.45	2.02	8.08
7.00-20 H. D.	19.83	17.10	2.73	10.92

OTHER SIZES PROPORTIONATELY LOW

THE OUTSTANDING VALUE IN THE LOW-PRICED FIELD
Firestone
COURIER TYPE

SIZE	PRICE
4.40-21	$4.45
4.50-21	4.90
4.75-19	5.20
30x3½	3.65

OTHER SIZES PROPORTIONATELY LOW

See how Firestone Tires are Made at the Firestone Fact ry and Exhibition Building, World's Fair

Listen to the Voice of Firestone—Featuring Gladys Swarthout—Every Monday Night over N. B. C. — WEAF Network

Firestone
MOST MILES PER DOLLAR

HONOR ROLL
FIRESTONE HIGH SPEED TIRES

★ *For seven consecutive years have been on the winning cars in the daring Pike's Peak climb where a slip meant death.*
THIS MEANS NON-SKID SAFETY AND TRACTION

★ *For fifteen consecutive years have been on the winning cars in the 500-mile Indianapolis Race.*
THIS MEANS BLOWOUT PROTECTION

★ *For three consecutive years have been on the 131 buses of the Washington (D.C.) Railway and Electric Company covering 11,357,810 bus miles without one minute's delay due to tire trouble.*
THIS MEANS DEPENDABILITY AND ECONOMY

★ *Were on the Neiman Motors' Ford V-8 Truck that made a new coast-to-coast record of 67 hours, 45 minutes, 30 seconds actual running time.*
THIS MEANS ENDURANCE

MAKE THIS TEST YOURSELF

Note how the rubber in a Firestone Tire clings to the high stretch Gum-Dipped cords. This greater adhesion and strength is made possible by the Firestone patented process of Gum-Dipping.

Note how the rubber pulls away from cords that have not been Gum-Dipped. Regardless of the number of cord plies in tires not built with Gum-Dipped cords, friction will develop intense heat, and heat will separate the plies—very often causing blowouts. Only in Firestone Tires are friction and heat counteracted by Gum-Dipping.

Your Firestone Dealer is prepared to let you make, for yourself, the amazing test illustrated above.

Now!

12 MONTHS GUARANTEE AGAINST ALL Road Hazards

Effective today Firestone Guarantees their complete line of tires against all road hazards for twelve months, In addition Firestone gives the industry lifetime warranty against defects in workmanship and materials.

When used in Commerical service these tires are guaranteed for six months.

The Following Firestone Dealers Are Prepared to Serve You:

CUDD BROS.
We Never Close
401 Noel St. Phone 157
Memphis

Foxhall Motor Co.
616 Noel — Memphis

Thompson Bros. Co.
Firestone Tractor Tires
Memphis

Foster Bros.
Plaska

Gold Rush Service Station
Giles

Turkey Hdwe. Co.
Turkey

Dan Harmon
Lakeview

J. J. Bice
Newlin

Lakeview Defeats Salisbury in First Game of Tour...

WINS OPENER OF OWN CLASSIC, 14 TO 5

Double Elimination Schedule Underway Today

BY STAFF CORRESPONDENT

LAKEVIEW, Aug. 2.—Lakeview took the first game of the baseball tournament here from Salisbury yesterday, 14 to 5, in a game that turned out to be a slugfest.

This was the only game played in Lakeview yesterday. Misunderstandings were responsible for the postponment of other contests.

Continues Today

The tourney goes on today. Lots having been drawn this morning, the teams will engage in play throughout the day.

A two-game elimination will be effected. Salisbury will be the first team to play another defeated team. Such a game will probably take place this afternoon.

Pile Up Big Lead

In yesterday's game, the local lads availed themselves of weak Salisbury fielding during the second and third innings to pile up a lead that withstood heavy fire at various instances.

Coy Davis, starting and losing hurler for the Marines, retired after two innings, Ted Barnes hurling one inning and Garvis Davis doing heroic work for the remainder of the game.

Strikes Out 10

Hoover, hurling for the winners, did a neat job of it, fanning 10. His support was wobbly at times.

Batting honors for the game were divided between Hoover, Stephens, and Barnes. Stephens hammered two home runs out into the mesquite.

The contest was made even more remarkable by the number bases stolen during the game, especially by Salisbury.

The box score:

Salisbury—	AB	R	H	PO	A	E
Daniels, 2b	2	0	2	1	1	2
G. Davis, p	3	0	1	0	1	0
Barnes, 3b-p	5	1	3	3	1	2
Adcock, lf	5	0	1	1	0	0
Caldwell, rf	4	1	0	0	0	0
Hutcherson, 1b-cf	4	2	1	3	0	0
G. Hawkins, ss	3	0	1	3	1	1
C. Davis, p-3b-2b	4	0	1	2	4	0
H. Taylor, cf-1b	3	0	0	5	4	0
A. Taylor, c	1	0	0	3	0	1
D. Hawkins, c	3	1	0	4	0	0
TOTALS	37	5	10	24	9	8

Lakeview—	AB	R	H	PO	A	E
Crow, c	6	1	2	12	1	0
Barnett, cf	5	2	2	2	1	0
Dawson, cf	0	0	0	0	0	0
Stevens, 3b	6	3	3	1	1	1
Melton, 2b	5	0	3	1	2	1
Wright, 2b	0	0	0	0	0	0
Widener, 1b	2	0	1	7	0	1
J. Byars, lf	4	1	1	1	0	0
Wheeler, lf	1	0	0	0	0	0
Skinner, rf	3	2	1	0	0	0
Payne, rf	1	1	1	0	0	0
Dunn, ss	4	2	2	2	3	1
Hoover, p	5	2	3	1	2	0
TOTALS	42	14	19	27	10	4

Salisbury ....000 011 210— 5
Lakeview ....075 010 01x—14

Summary—Runs batted in, G. Hawkins, Adcock, C. Davis, Dunn, 2, Crow 2, Melton, Stevens 3, Barnett. Two base hits, Crow, Byars, Melton. Three base hit, C. Davis. Home runs, Stevens 2. Double play, G. Davis to Barnes to H. Taylor. Sacrifice hits, G. Hawkins, Barnett. Stolen bases, Daniels 3, Barnes 3, Caldwell, Hutcherson, H. Taylor, A. Taylor, Crow, Skinner. Bases on balls, C. Davis, Hoover. Struck out, by C. Davis 2, by G. Davis 4, by Hoover 10. Wild pitches, Hoover, C. Davis 2. Passed balls, A. Taylor 2. Hoover. Left on bases, Lakeview 11, Salisbury 11. Earned runs, Lakeview 9, Salisbury 5. Umpires, Henderson and Hall. Time 2:10.

Record Sales For Six Months Shown

The Jaques Manfacturing Company has announced a record number of sales of K. C. Baking powder in Texas during the past six months.

The statement said that "more K. C. baking powder was shipped to the retail trade in Texas during the first six months of this year on orders sold by our salesmen than during any similar period in the history of our business."

This increase was recorded despite the fact general business conditions have not been up to normal.

Mr. and Mrs. Elmer Stealman of Oklahoma City visited in the home of Mr. and Mrs. J. M. Saunders here Tuesday and yesterday.

TIGERS' SHARPEST TEETH

An action shot of Mickey Cochrane, who put Tiger pitchers on a winning basis, and the infield for the first time in 25 years. which promises to bring a world seres to Oetroit

Cabaness Gets Idea For Baseball Team That Can Neither Lose Game Nor Make Errors

At last Memphis has a baseball team that probably will never lose a game nor make an error.

W. R. Cabaness has announced the formation of the Memphis All Stars. Some of the players he has already chosen inslude Max King, R. S. Greene, Major Wood, Tomie Potts and Lyman Robbins. Other members of the club will be announced the later part of this week, Manager Cabaness said.

The newly formed club will be unique in the history of baseball inasmuch as it is impossible for the All Stars to lose a game.

Here's the way it happened:

Cabaness heard a story about an ideal baseball team and decided that Memphis should have just such an organization.

The story:

A visitor was being shown through the insane asylum by one of the guards. He noticed one of the inmates swinging his right arm in a circle and making gyrations generally attributed to a baseball pitcher, but he had no ball.

"What's that fellow doing," he asked the guard.

"He thinks he's pitching a baseball," the guard replied.

"Gee, I'd sure like to catch for him," the visitor observed.

Albert E. Wiggam, the writer, says there has been no new type of crime in 5000 years. Wiggam, apparently, doesn't play bridge.

One German railway has a test stand on which its locomotives are placed once a year and operated for many hours, a careful check being taken while the wheels travel at top speed.

Brazil now has telephone service with nearly every country in Europe.

Big Prizes Offered By Tri-State Fair

* * *

AMARILLO, Aug. 2.—Despite the drouth, the Tri-State Fair this year is offering and guaranteeing more than $15,000 in cash prizes.

"There will be no discounting and every cash premium advertised will be paid in full," said Wilbur C. Hawk, back in his old position as president of the fair association.

O. L. "Ted" Taylor also is back on the job as secretary-manager of the fair association.

Catalogues Ready

The 1934 catalogue of the free fair attraction now is ready for distribution. Copies of the catalogue, listing liberal premiums and several new divisions, will be mailed upon request in writing to Mr. Taylor, box 2454.

Both the president and secretary-manager have had years of experience in building the Tri-State Fair into the largest attraction of its kind in the Southwest.

The Tri-State Fair this year as usual will feature a free gate. It will begin on Saturday, September 15, and end on the following Saturday, September 22.

Horse Races Daily

There will be horse races for seven days with legalized wagering. The fair association has spent thousands of dollars in improving and enlarging its racing plant.

The Sam B. Dill and Tom Mix circus will be another big attraction.

There will be a clean carnival company, with sensational rides and many other features.

The cattle division of the fair will be enlarged this year according to Secretary-Manager Taylor who said $5,000 will be offered in prizes exclusively in the Hereford class.

* * *

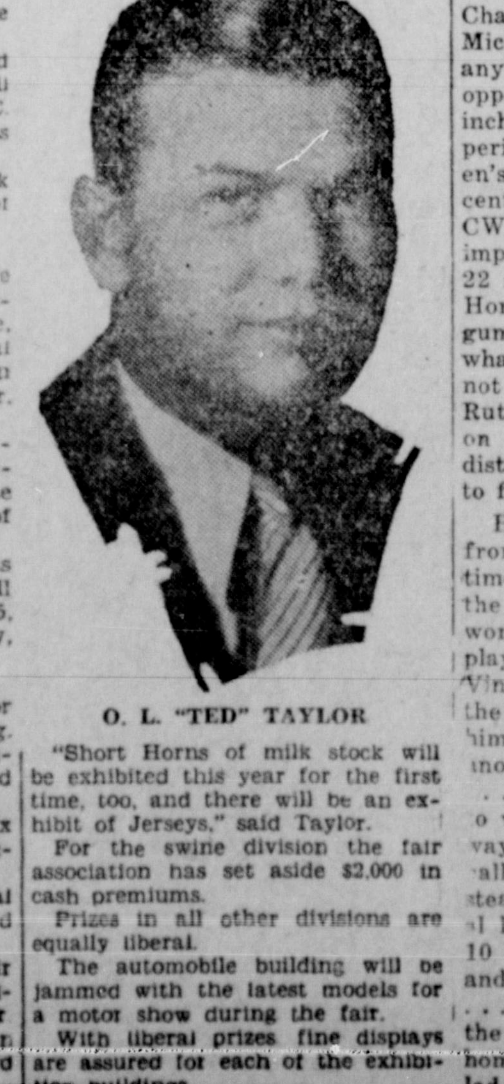

O. L. "TED" TAYLOR

"Short Horns of milk stock will be exhibited this year for the first time, too, and there will be an exhibit of Jerseys," said Taylor.

For the swine division the fair association has set aside $2,000 in cash premiums.

Prizes in all other divisions are equally liberal.

The automobile building will be jammed with the latest models for a motor show during the fair.

With liberal prizes fine displays are assured for each of the exhibition buildings.

LOCAL GOLFERS WILL INVADE PAMPA

Journey To Oil City For Matches Sunday Afternoon

Idle this week-end in the three-city league while Quanah plays at Childress, the golf team of the Memphis Country club will invade Pampa Sunday for a group of matches with members of the Pampa Country club.

There they will meet a newly acquired golf interest, brought on by obtaining of the services of Del Love, former Amarillo professional at the Indian Hills course.

Local golfers who wish to make the trip to Pampa are urged to get in touch with R. S. Greene as soon as possible.

!!! YOU'RE !!! TELLING ME

Rabbit Maranville may wind up managing some big league team. . . . the Chicago Cubs, for one, it is rumored . . . Arky Vaughan of the Pirates and Joe Medwick of the Cards are the current favorites of National League fans . . . . Charley Kocsis, University of Michigan golfer, doesn't concede any putts. . . . and he makes his opponents hole out even the six-inch ones. . . . In the three-year period from 1930 to 1933, women's play in golf increased 33 per cent. . . . . . And $1,613,528 of CWA funds have been spent for improving public golf coureses in 22 states. . . . If you see Rogers Hornsby munching chocolate or gumdrops, he's upset. . . .for that's what he does every time things are not hitting off just right. . . .Babe Ruth, in receiving his 2000th base on balls recently, has walked a distance of 34 miles on free tickets to first base.

Hank Leiber, outfielder recalled from Nashville by the Giants some time ago, says he plans to enter the movies next fall . . . after the world series. . . . He expects to play Tarzan roles. . . . Ellsworth Vines may turn to pro golf after the wear and tear of tennis slows him up. . . . They're talking about another Jack Sharkey comeback . . . and the Boston Biffer is said to want Max Baer . . . but he always could talk . . . The lively ball has been the death of base stealing . . . and only two national leagers have swiped mire than 10 bags each . . . Pepper Martin and Dick Bartell being the thieves . . . . The Babe paid five bucks to the kid who retrieved his 600th home run ball . . . $20 to the lucky lad who recovered his 700th . . .

By HARRY GRAYSON

PHILADELPHIA, July 31.—Henry Louis Gehrig, now rolling toward his 1450th consecutive game, makes other baseball iron men appear to have been made of putty.

The best previous record was Everett Scott's 1307. Gehrig's may never be broken.

Nothing stops the Yankee first baseman. He has played with broken and chipped bones, bad tonsils and colds, and bounced right back after being knocked out by pitched balls.

The other day in Detroit Gehrig had such a cold between his shoulder blades that he scarcely could swing a bat, but prevailed upon Joe McCarthy to permit him to take one turn—his first as a leadoff man—and singled to launch a four-run rally.

Gehrig spent the following afternoon "bunting" balls against the left fence.

* * *

Triples Follow Kayo

Hungry Lou performed for several weeks this season with the bone of his big toe chipped. Knocked unconscious for 10 minutes by a pitched ball in an exhibition game at Norfolk, he banged out triples the next day at the Yankee Stadium.

Five minutes were required to bring Gehrig to when Earl Whitehill beaned him in 1933, but he finished the contest.

Gehrig was commencing to believe that he was to go on and on without another mishap of any kind when that happened, for he slipped through the 1931 and '32 campaigns without a scratch.

* * *

Handicapped to .379

Gehrig suffered most in preserving his phenomenal record for durability in 1930, when he chipped a bone in his left elbow in the first game of the grind, and played throughout the entire season with a sore arm. To make matters worse, he broke the little finger of his right hand in the last two weeks.

The throbbing whip and proud pinky handicapped the husky German to such an extent that he hit only .379. It was just as well for enemy pitchers that he wasn't all in one piece.

Gehrig submitted to two operations that fall. The "mice" were removed from his precious throwing arm, and an attempt was made to straighten the little finger. The latter remains crooked.

Hungry Lou stuck in there throughout 1929 with bad tonsils, which he lost no time in losing with the sound of the closing gong.

* * *

Yanked For Merkle

Gehrig hurt his right shoulder badly in bumping into the shade of the Boston dugout in chasing a foul in 1926, and had to be treated by a physician daily to remain in the thick of things in July, 1927.

He breezed through 1928, the Yankees' third straight pennant-winning year without as much as a dab of iodine, however.

Gehrig has participated in every game played by the New York club since the late Miller Huggins assigned him to first base in June 1925.

"The start of my record came close to being held up late that season," beams Hungry Lou. "Hug was not yet convinced that I could hit left-handers, so started Fred Merkle against Whitehill in Detroit. But I got in when a right-hander finished for the Tigers.

"I blessed right-handers in my early days. Now I blast both right, and left-handers."

* * *

Too Soft For Irish?

Joe Mulligan, a young right-hander plucked from the campus of Holy Cross by the Boston Red Sox, may within another season or two give the Celts something to cheer about in baseball.

Anything a pitcher with a tag like Mulligan does these days ought to be news in a game in which McGinnity's and Donovens have given 'way to the Gomezes and Ostermuellers.

Trade at
Meacham's Pharmacy
Drug Prices as Low as Elsewhere
Prescription Druggists
Phone 318 Memphis

Panhandle Benevolent Association
A Local Insurance Company Operating at Cost.
E. E. WALKER, Sec.

Wins In Upset Over Champion

In a surprising victory over the national champion, Miss Carolin Babcock won the Seabright Cup which she holds in the above photo made immediately after her victory over Miss Helen Jacobs, 6-4, 6-2. Miss Babcock, ranking No. 5 woman player, completely outplayed the champion on a wet and treacherous court as thunder showers descended on the Seabright, N. J., Lawn Tennis and Cricket Club.

??? DO YOU ??? REMEMBER

One Year Ago Today—Kid Chocolate won an unpopular decision from the Belgian featherweight king, Matchens, in Barcelona, Spain.

Five Years Ago Today—Sammy Mandell successfully defended his lightweight title against Tony Canzoneri at Chicago.

Ten Years Ago Today—Leo Diegal won the Canadian Open, scoring 285 for 72 holes.

One Year Ago Today—Another step toward rebuilding the Boston Red Sox was made when the Reading club, of the New York-Pennsylvania League, was purchased as a farm.

Five Years Ago Today—Eddie Tolan, of the University of Michigan, won 100 and 200-meter dashes in Cologne, Germany.

Ten Years Ago Tolay—Thomas J. Lieb, former Irish football star, was signed to assist Head Coach Knute Rockne.

NEWLIN

BY MRS. FRED HEMPHILL

A light rain fell in the Newlin vicinity Friday afternoon, but it has been followed by the hot, dry winds and sand of the past few days and has had very little effect.

Misses Jewel and Opal Grimsley are visiting this week with their aunt, Mrs. Bess Hemphill.

Rev. Emmitt Evans began a revival at Gilpin Sunday. The revival was to have been held by Rev. Sidney Johnson of Lela. However, he is ill and could not conduct the meeting.

Irish names are becoming as scarce among the stars of baseball as they are in boxing.

Perhaps it is because both sports have grown too soft for them.

Baseball ... And St...

TEXAS L...
Wednesday's ...
Beaumont 4-2, ...
Oklahoma City ... night game.
San Antonio 14, ... game.
Houston 3, Dallas ... night game.

Stand...
Clubs—
San Antonio ...
Galveston ...
Beaumont ...
Tulsa ...
Dallas ...
Houston ...
Fort Worth ...
Oklahoma City ...

Thursday's ...
Dallas at Beau...
Fort Worth at ...
Oklahoma City ...
Tulsa at Galve...

NATIONAL ...
Wednesday's ...
Washington 11, ...
Boston 7, New ...
Detroit 10, Cle...
Chicago 10-4, ... second game, 10 ...

Stand...
Club—
Detroit ...
New York ...
Cleveland ...
Boston ...
Washington ...
St. Louis ...
Philadelphia ...
Chicago ...

Thursday's ...
Chicago at St. L...
Washington at ...
Boston at New ...
Detroit at Cle...

AMERICAN ...
Wednesday's ...
New York 11-...
Brooklyn 8, Ph...
St. Louis 4, Chi...
Cincinnati 7, P...

Stand...
Club—
New York ...
Chicago ...
St. Louis ...
Boston ...
Pittsburgh ...
Philadelphia ...
Brooklyn ...
Cincinnati ...

Thursday's ...
Pittsburgh at ...
St. Louis at Chi...
New York at B...
Philadelphia at ...

The religion of ... India teaches her husband and to ... the honor, at his ...

"Jim W... Stay Y...
So many of my fr... themselves get old ... forty Headaches ... tion, and nervous... aches—I know th... you old! That's ... a day with m... mineral water ... ing water and C... Crystals.
At All Dr...

THANKS, FOL...
I am very grateful for the fine vote given ... day's election, which placed me in the run-off ... intention to see every voter in Precinct 1 ... and August 25th and to solicit the support of ... did not support my candidacy in the first pr... as to ask the continued support of friends ... possible for me to lead this race in the last ele... thanking you, I am sincerely,
C. H. [Cloyd] Me...
FOR COMMISSIONER PREC...

tures Tell Story of Uprising in Austria

ehr Recapture Radio Plant

ehr are shown in this picture, transmitted to the radio, after they had recaptured the Vienna radio Nazis and were transferring prisoners taken in the The Nazis, in a surprise rush, seized the station and port that Chancellor Dollfuss had resigned, after the ilor had been shot down in the onslaught.

Engelbert Dollfuss Lays In State

Austria's grave political crisis was over for Chancellor Engelbert Dollfuss as his diminutive body lay in state in the famous Yellow Room of the Chancellery in Vienna. The scene pictured here in a photo transmitted by radio to the United States represents a sharp contrast, with its flickering tapers and silent guards, to the widespread confusion and excitement which resulted from the slaying of the Austrian leader.

Overlooking Scenes of Uprising

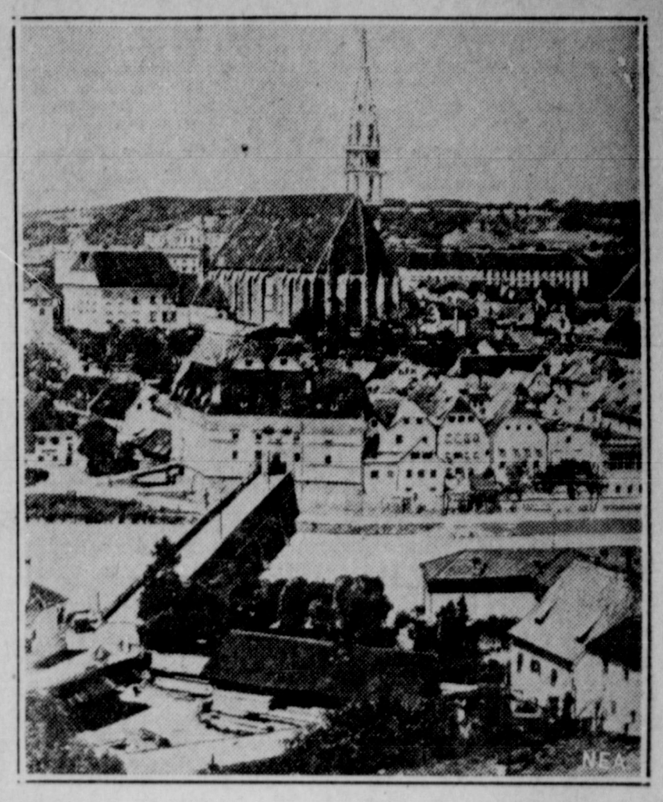

Sanguinary civil warfare between the Austrian Fascist regime and Nazi terrorists, which took a heavy though difficult-to-estimate loss of life, was centered in Styria. Here's a typical industrial center.

War Takes Heavy Toll

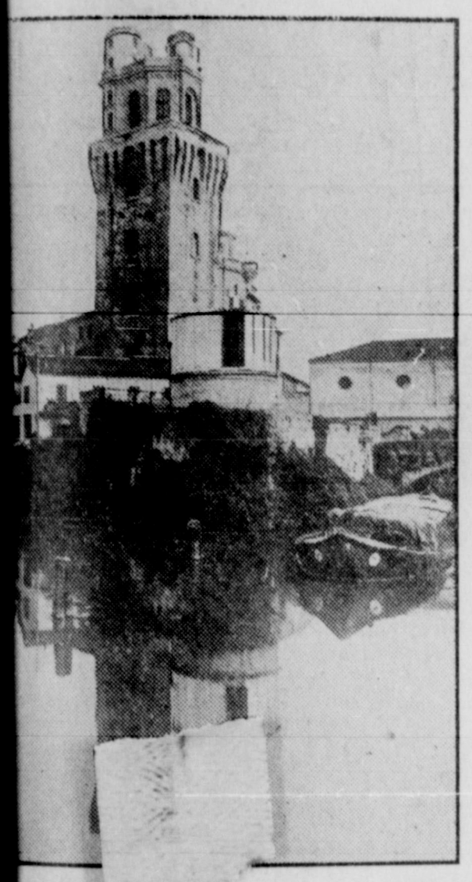

aterfront Padua, Italy, lies a threat to ere—less t hundred miles from the trouble- ntier—are concentrated Italian army and air me military orders issued by Premier Mussolini.

Body of Dollfuss Taken From Assassination Scene

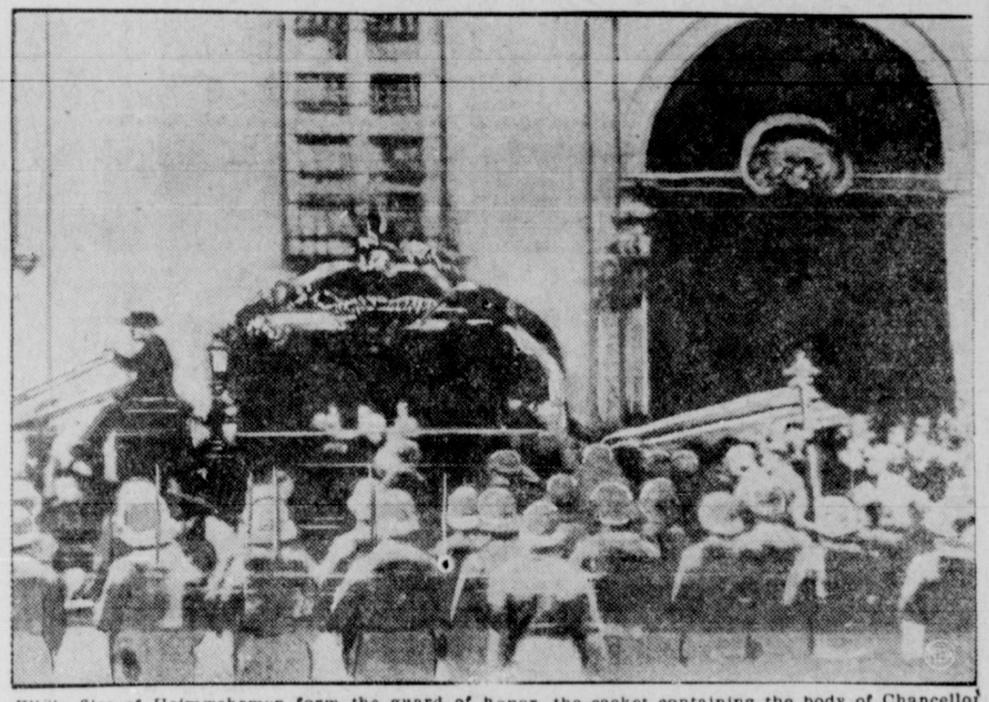

While files of Heimwehrmen form the guard of honor, the casket containing the body of Chancellor Engelbert Dollfuss, assassin victim in the Austrian uprising, here is being carried from the chancellery, where he met death, to a flower-decked hearse for removal to the Vienna city hall. The photo was transmitted from Europe to New York.

Guard Casket Of Dead Leader

Five close friends of the late Chancellor Dollfuss of Austria stood guard at the casket during funeral ceremonies for the slain leader. This radiophoto shows the scene, witnessed by 60,000 in Vienna.

ay To Austria Guarded By Italian Troops

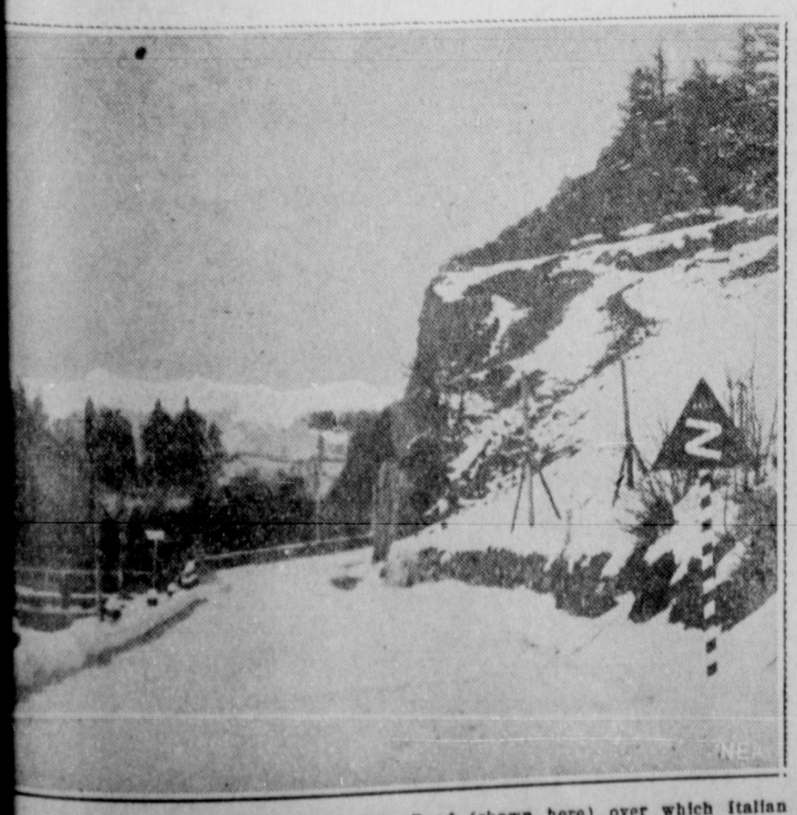

Gateway to Austria is the Brenner Pass Road (shown here) over which Italian should intervention in the neighboring country's troubled affairs be deemed necessary by Premier Benito Mussolini.

Envoy Sees Nazi Deed as Suicide

Assassination of Chancellor Dollfuss likely will be the death blow to the Nazi party in Austria, in the opinion of Edgar L. Prochnik, above, Austrian minister to the United States. In Washington, Prochnik is keeping in close touch by cable with the situation.

German Frontier Watched Fearfully

Austria's embattled Fascist regime turns fearful eyes on the German frontier, beyond which exiled Austrian Nazis are known to be mobilized. Here's the mountain-encircled border town of Obernberg, through which Nazi invaders from Munich would pass.

Memphis Democrat

Hall County Herald Absorbed by Purchase August 1, 1928.
Published every afternoon (except Saturday) and Sunday morning by
THE MEMPHIS PUBLISHING CO., Inc.
Memphis, Hall County, Texas
LYMAN E. ROBBINS, Publisher

Adrian Odom ---------- City Editor
M. G. Ray ---------- Mechanical Foreman

SUBSCRIPTION RATE

BY CARRIER

In Memphis, Newlin, Estelline, Hulver, Parnell, Turkey, Brice, Lesley, Lakeview, Plaska, Eli and Hedley

ONE WEEK..........10c
ONE MONTH..........40c

MEMBER PANHANDLE PRESS ASSOCIATION

BY MAIL

In Hall, Donley, Collingsworth, Briscoe, Childress, Motley, and Cottle counties

ONE MONTH............30
THREE MONTHS......75
ONE YEAR.........$3.00

ELSEWHERE

ONE YEAR........$4.00

Entered in the Post Office at Memphis, Texas, as second class mail matter under the Act of March 3, 1879.

NOTICE TO PUBLIC

Any erroneous reflection upon the character, standing or reputation of any person firm or corporation, which may appear in the columns of this paper, will be gladly corrected upon due notice of same being given to the editor personally at the office at 617 Main Street, Memphis, Texas.

WE'VE HAD JUST ABOUT ENOUGH

PUBLIC servants or commanders of the people? That's the question we wish to have answered in regard to certain office holders at Austin. When did they obtain the right to tell the taxpayers of this state where to head in? When did it become outrageous for Texas citizens to send delegations to Austin in an attempt to get what they feel belongs to them?

A delegation visited the state highway commission Tuesday. These men were justly seeking assurance that unpaved gaps in the Panhandle's highways will be filled in.

But the astute body that is the state highway commission become angered by the visit.

"You are a lot of boosters," said Chairman Wood, "and you don't have anything to boost. If you got the roads and the money according to the taxes you pay, you wouldn't get any roads."

If that is the light in which we are looked upon down state, why do they object so vigorously to the formation of a new state in the Panhandle? It is because of the taxes we do pay into the treasury, for which we get little or nothing in return?

Members of the delegation, which represented 26 counties in northwest Texas, pointed out that while the Panhandle has 40 percent of the unpaved federal highways in the state, it is receiving only four percent of the 12 million dollar federal loan.

Judge W. R. Ely of the commission replied: "If you have 40 percent of the unimproved mileage on federal highways, there are a lot of roads which have been designated which don't amount to anything."

He was told that the only federal highways in the Panhandle are transcontinental roads and that they are considered among the main highways of the nation.

In answer to the chairman's claim that there isn't any tourist traffic this year, the declaration was made that the tourist traffic is heavier this year than ever except in the Panhandle and that the Panhandle is losing this trade because its roads aren't paved.

Judge Ely also charged that the delegation was "trying a lot of politics on us."

It was asserted the federal loan is to be placed about the state on a per capita basis, which means that most of the money will go to East and South Texas centers that already have highways paved in every direction, from one end of the section to the other.

The Panhandle, with its bautiful, new Palo Duro park and its routes into New Mexico, Colorado and the west should receive most of the western traffic from the southeastern United States. Yet this territory is avoided.

So long as this condition exists, this territory will be a blank spot on tourist maps. The Palo Duro park will never become one of the leading scenic attractions as it should.

We've had about enough of this kind of treatment. Eventually, if it continues, the group at Austin will kill the goose that lays its golden eggs.

Some day the people of the Panhandle are going to copy the examples of laborers and go on a "strike." If the taxes were to cease coming in from this part of the state, down-state elected and nominated officials might look differently upon their fellows who have been treated as subjects entirely too long.

Some day there is going to be a fight to the finish. Most Panhandle people will welcome that day.

OUTLAW'S FAREWELL

BEFORE the case of John Dillinger lapses into obscurity, it is worth while to have a final glance at the verdict of the coroner's jury which examined into his death. The verdict reads as follows:

"John Dillinger came to his death from the wounds of bullets fired from a revolver or revolvers, all in the hands of one or more government agents. The agents are to be highly commended for their efficient participation in the occurance."

In its laconic brevity and salty expressiveness, this verdict has a tang not unlike those which used to be recorded in the wild west of frontier days. It tells the whole story in two sentences. Short and grim it is a fitting epitaph for a gunman.

TWENTY YEARS AFTER

HEALTH

BY DR. MORRIS FISHBEIN
Editor, Journal of the American Medical Association, and of Hygeia, the Health Magazine

You may feel quite safe when you eat oysters, because the oyster industry is fairly well under control form a health standpoint. But beware of the kind of mussels you choose, for so far little consideration has been given to the problem of poisoning from the eating of this type of shellfish.

Mussels are found in most inland streams in the United States and are frequently eaten by people who have no knowledge of the danger.

In the summer of 1933, there were at least 15 cases of severe poinsoning in California and Oregon after the eating of mussels. One man died in less than three hours after eating such food, but the others were saved by prompt medical attention.

In an epidemic of such poisoning in 1927 in San Francisco—12 cases occurred. No case of mussel poisoning has ever been reported during the cold months.

* * *

Origin of the poison in the mussel has not been definitely established. But it is believed to be similar to the poison found in certain mushrooms. Symptoms are about the same as those which follow mushroom poisoning, with paralysis, unconsciousness, and death.

Of course, there is also trouble with the stomach, such as vomiting and irritation of the bowel. In a few cases, the nerves are affected, with itching and eruptions on the surface of the body.

You should not eat mussels or any food from a stream without knowing that the material is safe. State boards of health have repeatedly issued warnings against use of mussels as food. In summer the danger seems to be much greater than in winter.

The trouble is that no one seems to be able to tell the poisonous mussels from the safe ones. The facts have not been worked out in regard to this type of shellfish even as well as they have been worked out regarding mushrooms.

The poison in a mussel is not one that can be destroyed by heat, for cooking does not stop action of the poison.

The poisoning is, however, controlled to some extent by adding a tablespoon of bicarbonate of soda to each quart of water in which the mussels are cooked.

The safest rule is not to eat this type of shellfish under any circumstances, because there is no control over it and the danger of sudden fatal poisoning is too great.

WHO was FIRST? IN AMERICA

By Joseph Nathan Kane
Author of "Famous First Facts"

Who was first to receive the degree of Doctor of Military Science?

Who discovered chloroform?

Where was the first cheese factory established?

Answers in next issue.

Answers to Previous Questions

CANVAS WHITE, who discovered the cement rock, later obtained a patent on a cement manufacturing process and sold the rights to New York State for $10,000, thus allowing free use of his method. Before 1862, a number of cemeteries had been established for the burial of military dead, although it was not until later that they were designated "national cemeteries." The 1774 declaration of rights actually was entitled, "Declaration and Resolves of the First Continental Congress."

Side Glances by George Clark

"Dr. Watts says you are perfectly well, and just wasting his time always coming up for examinations."

BARBS

A Columbia University professor says married teachers are better than unmarried ones. Certainly, they have someone to try their ideas on at home.

* * *

The next war will be brutal, predicts Marschal Petain of France. Particularly if mistreated wives send their husbands into it.

* * *

Jess Willard lost $7 when his pocket was picked in Boston, but he saved a bigger roll in his sock. Yes, he still packs a sock—on his foot.

* * *

A Philadelphia scientist has devised a saliva test to discover whether a race horse has been doped. An easier way would be to bet on the horse.

BEHIND THE SCENES IN WASHINGTON

BY RODNEY DUTCHER
The Democrat's Washington Correspondent

WASHINGTON, August 2—Weekly Blue Eavle is now inits seventh issue, has gained a circulation of 65,000, and long ago jumped from four tabloid-size pages to eight.

This NRA house organ is so well edited as to offed NRA critics little chance for ridicule—which is too bad, because I would like to poke a little fun at it myself.

The most extraordinary thing about "The Bleagle"—as it's called, of course—is that it never mentions the name of Gen. Hugh Johnson. Or of anybody else in NRA.

Editor Bill Lawson decided it wouldn't quite do to play up Johnson's name and nobody else's and that to throw the sheets open to other NRA prima donnas would invite so much jealousy and accusation of personal publicity with a fellow trying to get out a newspaper.

Of course a prominent business man or trade association executive doesn't have much trouble crashing "The Bleagle." Just let him throw an armful of posies at NRA and its effect on his industry and he'll be quoted with his name and correct middle initial.

The weekly is sent free to all code authorities. NRA state officials, trade associations, and persons who ask for it. By attempting to publish all the official, authentic NRA dope, it saves a great pile of correspondence.

Texts of all executives and administrative orders, summaries of interpretations — including those affecting the candlewick bedspread industry—are carried, with explanations of the most important ones.

Also there are hearing schedules, business charts, lists of new code authority members, pleasant little business items about payroll increases, price increases and reductions, personal testimonials and snappy little news notes such as how the dress code people have distributed 50,000,000 NRA labels.

Originally, "Bleagle" carried cartoons portraying the Blue Eagle as the king of birds, inspirational editorials, and columns of epigrams from "the Administrator." But those have been cut out. While other papers were screaming the Dollfuss assassination, the big Page One "Bleagle" scoop, as headlined, was:

"NRA Plan Not Theoretical."

* * *

Keep Cool With Salt

Sitting at lunch across from Surgeon General Hugh S. Cumming and Assistant Surgeon General R. C. Williams, everybody with coats off, I asked what the U. S. Public Health Service was recommending to beat the heat.

"Keep cool" [illegible] ming. Then [illegible] extra doses of [illegible] the fact that [illegible] salt from the [illegible]

In recent [illegible] salt was added [illegible] furnace stokers [illegible] felt a lot more [illegible]

* * *

Locals and Pers[illegible]

William J. W[illegible] NRA Labor Adv[illegible] member who [illegible] wearing shorts [illegible] change back to [illegible] be a millionaire [illegible] The shorts were [illegible] pensive. . . . S[illegible] Cordell Hull and [illegible] tary R. Walton [illegible] "Judge" by each [illegible] friends. Hull [illegible] . . . Business [illegible] Exactly 61,160 [illegible] in the Washington [illegible] month, of whom [illegible] The federal P[illegible] mission met the [illegible] found a woman [illegible] chairs for the fir[illegible] Schurr was there [illegible] sioner of Recla[illegible] Dr. Elwood Mead [illegible] cation. . . . N[illegible] NRA offices: "[illegible] the NRA outing [illegible] etc., more live[illegible] Blue Eagle fly [illegible] occasions, a band [illegible] All who desire [illegible] women) please [illegible] kind of instru[illegible]

Mediterranean P[illegible]

HORIZONTAL
1 Poet patriot in the picture, Gabriele d' ——.
8 He is a writer of ——.
13 To relieve.
14 Payment demand.
16 Card gambling game.
17 Renown.
18 Engine.
19 Pulls along.
21 Wrath.
22 Chum.
23 To harden.
24 You and me.
25 Bill of fare.
27 Sun god.
28 Clan symbol.
29 And.
31 Eludes.
33 Hide softening solution.
35 Maple shrub.
37 Rubber tree.
38 Source of indigo.
39 Exhausted.
43 Pacifiers.
45 To permit.
46 He is the most powerful modern —— writer.
48 Frost bite.
49 Bone.
50 Smell.
51 Journey.
53 To accomplish.
54 Scabbard.
56 Gaiter.
58 He is a famous writer of ——.
59 And was a notable —— during the World War (pl.).

VERTICAL
2 Approaches.
3 Appellation.
4 To consume.
5 Northeast.
6 Spectral image.
7 Opposite of in.
9 Preposition.
10 Tanner's vessel.
11 God of love.
12 To let down.
15 Nay.
17 He seized and [illegible]

Answer to Previous Puzzle

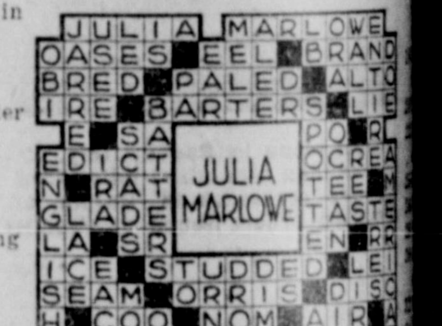

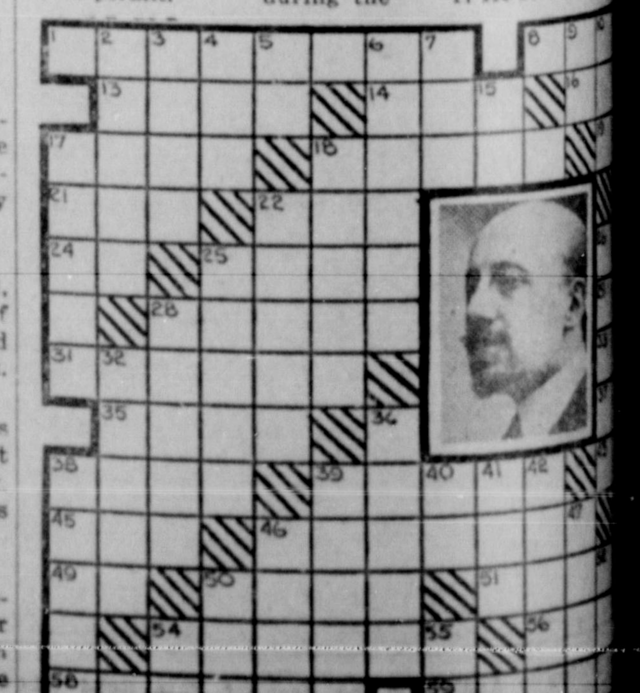

The Democrat's Daily Page of All Star Comics

SALESMAN SAM

By Small

WASH TUBBS

By Crane

BOOTS AND HER BUDDIES

By MARTIN

FRECKLES AND HIS FRIENDS

By BLOSSER

ALLEY OOP

By HAMLIN

THE NEWFANGLES (Mom'n Pop)

By COWAN

OUR BOARDING HOUSE By Ahern

MARKETS

NEW YORK COTTON

	Prev. Close	Open	High	Low	Close
Jan.	13.28	13.23	13.27	13.18	13.25
Mar.	13.39	13.35	13.39	13.31	13.36
May	13.47	13.42	13.45	13.40	13.43
July	13.52	13.46	13.50	13.43	13.48-49
Oct.	13.12-14	13.08	13.12	13.05	13.09
Dec.	13.24	13.20	13.24	13.15	13.21

NEW ORLEANS COTTON

	Prev. Close	Open	High	Low	Close
Jan.	13.24b	13.20b			13.21b
Mar.	13.35b	13.31b	13.34	13.33b	13.31b
May	13.41	13.37b	13.40	13.37	13.37
July	13.46b	13.42b	13.46	13.46	13.42b
Oct.	13.07	13.03	13.08	13.02	13.04-05
Dec.	13.20	13.18	13.20	13.14	13.17-18

GRAIN MARKET

	Prev Close	Open	High	Low	Close
WHEAT—					
Sept.	1.03⅛	1.03½	1.04	1.02⅝	1.03
Dec.	1.05	1.05⅝	1.06⅛	1.04⅝	1.05
CORN—					
Sept.	.71¼	.71⅛	.71½	.70¼	.70¾
Dec.	.74¼	.74¼	.74⅜	.73	.73¾
OATS—					
Sept.	.46½	.46⅝	.47	.46¼	.46½
Dec.	.47⅞	.48	.48⅜	.48⅛	.48⅛

Market On Cotton Is Subjected To Usual Liquidation

NEW YORK—Cotton closed from five to nine points higher yesterday after a day of nervous fluctuations during which the market sought to weigh off the indicated poorer prospects for the crop against the possibility of government selling of pool cotton on one hand and lack of encouragement from the standpoint of consumptive possibilities on the other.

The market was subjected to the accustomed pre-bureau liquidation against the August 8th governmental crop estimate.

Five more days remain before the bureau.

Official reports from Mississippi and South Carolina say that weevil infestation is increasing.

The Weather

TEXAS — Partly cloudy to cloudy; probably local showers on the west coast and in the lower Rio Grande Valley.

OKLAHOMA—Partly cloudy to cloudy tonight and tomorrow; cooler tonight.

ARKANSAS — Mostly cloudy; probably scattered showers.

ALABAMA—Scattered thunder showers; cooler.

MISSISSIPPI—Partly cloudy to cloudy; probably showers.

LOUISIANA—Scattered showers tonight and tomorrow.

Adolf Hitler—

(Continued from page 1)

many becoming more militaristic under its "unrestrained" ruler.

It is expected the presidential plebescite will have the double purpose of expressing an indorsement of Hitler as president of the policies of the Nazi government.

Hindenburg died peacefully, without pain of a combination of age and a prostatic trouble.

Third Nazi Is—

(Continued from page 1)

was sentenced to death for killing Police Commandant Franz Hickl in that city Wednesday.

Wurnig, the third Nazi to die on the gallows in two days, collapsed when he was told that clemency was refused and had to be carried to the gallows.

Although his crime occurred about the same time that Chancellor Dollfuss was killed by Nazi putschists, it had no direct connection with that outbreak.

An alleged accomplice, Christian Meyer, was sentenced to 20 years' imprisonment, receiving clemency, it was reported, because he had revealed Nazi secrets to the government.

Trial of another Nazi is scheduled to begin here tomorrow.

Economic pressure against Nazi in government employ was ordered.

The salaries of all persons in the public employ who are suspected of aiding or encouraging Nazi revolt will be withheld.

The suspects will be denounced, the order says, to the nearest police station, and will remain without pay until their cases are investigated.

Cattle Buying—

(Continued from page 1)

drought relief program will be shipped to canning factories.

Hall county was listed as one of the counties in Texas to receive primary drought relief last Saturday, following requests from county heads. The requests were made necessary because of the shortage of grass and the surplus cattle here.

New Wage Scale Proposed To End Driver's Strike

By Associated Press

MINNEAPOLIS, Aug. 2.—Immediate termination of the truck drives' strike was proposed today by the Employers Advisory committee, which recommended a wage scale of 50 cents an hour for drivers and 40 cents for other workers of certain classification.

The plan was announced simultaneously with the sporadic picketing by strikers, resulting in the beating of four truck operators and disabling several vehicles.

Eight pickets were arrested.

Miss Frances Beth Montgomery returned to her home at Altus, Okla., yesterday after a visit here with her grandparents, Mr. and Mrs. S. S. Montgomery.

Mr. and Mrs. T. E. Noel and Tomie Scott and Pat Noel left last night for a two-week outing and fishing trip at Gleenweed Springs, Colo.

Political Announcements

(The Democrat is authorized to announce the candidacies of the following, subject to the action of the Democratic primary Aug. 25:

For Sheriff:
LINDSEY HILL
J. N. (JOE) COLVIN

For Assessor and Collector of Taxes:
J. HOLT BOWNDS
JESSE JENKINS

For County Superintendent:
JOE ALLEN BALLARD
Miss Vera (Tops) Gilreath

For Commissioner Precinct No. 1:
C. H. (Cloyd) MESSER
W. M. (Billy) WALKER

For Commissioner Precinct No. 2
A. R. McMASTER
(Re-election)
GROVER T. MOSS

New York STOCKS

	Prev. Close	Close
A T & S F	51¾	54
Auburn	18	19
Ana Cop	11¼	11¼
Amer Can	95	94⅞
Allie Chem	126	127
Bend Avi	12⅝	12½
Beth St	28⅝	24
Elec P & L	4¼	4¼
Gen Foods	29⅝	
Gen Elec	18½	18½
Gen Mo	28⅜	28½
Hous Oil	15¼	14½
Int T & T	9⅝	9⅝
Stan Oil N J	43	43
Chrysler	35⅛	33
Ken Cop	18¼	18
Co Co	130½	132
M K & T	5½	5¾
Mont Ward	23½	23½
Mid Cont	10½	
Pure Oil	8¼	8
R C A	5⅛	5¼
Sears Ro	36⅜	36
Stan Br	19¼	
Sd Oil Cal	32⅞	
Soc Vac	14⅛	14
Stude	3	2⅞
Tex Cor	22	21
T P L	9½	8⅞
West U	35½	36
Wes Elec	31⅜	35
U S Stl	35⅞	33

Letters From The People

Dallas, Texas,
July 30, 1934.

The Democrat,
Memphis, Texas.
My Dear Friends:

Now that the campaign has been concluded I want to express to you and your very splendid paper my deep and abiding thanks for the many courtesies extended to me and for your generous support and friendship.

In a state-wide campaign reliance must be had on one's friends. Because of the short time which I had to make the campaign of the entire state it was impossible for me to see more than a small percentage of the people: but for the generous attitude of the press I should have been greatly handicapped in reaching the people.

Be assured of my deep sense of appreciation.

Sincerely,
TOM CONNALLY

Mrs. Malone Hagen and daughter, Nell, of Memphis, Tenn., are here for a visit with her parents, Mr. and Mrs. G. D. Beard.

Mrs. K. R. Blythe and Mary Blankenship returned Tuesday from a trip to Colorado Springs and Denver. Mrs. Blythe visited her daughter, Mrs. W. C. Klankenship, until today, leaving for Atlanta, Tex. Miss Blankenship will visit in Memphis until September 1.

Mr. and Mrs. Elmer Prater and daughter, Billy, were visitors in Amarillo yesterday.

Rev. R. B. Morgan of Fort Worth is here this week looking after his farm interest near Newlin and visiting old friends.

Rev. and Mrs. Jeffrey D. Hoy and children, Dorothy Helen and Billie, of Geneseo, Ill., are here for a three-week visit with Mrs. Hoy's parents, Mr. and Mrs. R. L. Madden. They report Miss Helen Madden convalescent from her recent appendix operation and will arrive in Memphis some time next week for a visit.

CLASSIFIED ADVERTISING

RATES — Two cents per word per insertion. Three insertions for the price of two. Minimum 25c

For Sale

FOR SALE—We have in the vicinity of Memphis one baby grand piano, also an upright piano. Would like to get someone to take up balance due. G. H. Jackson, Credit Manager, P. O. Box 26, Dallas, Texas. 73-2c

GRAPES FOR SALE—Now ripe at Luttrell's Orchard 2½ miles West of Hedley. 70-3c.

BIG PULLING POWER in these little classified ads, and the cost is small. Twelve words 3 times, only 50c. Call 15 and ask for a Classified Ad-Taker.

For Rent

FOR RENT—7 room house and barn, on pavement. G. D. Beard. 73-3p

FOR RENT — Furnished apartment. Also bed room, private entrance. Mrs. R. C. Walker. 69-3p

Local Markets

Following are the local market prices paid on produce, feed and grain for Thursday:

Broilers (colored)	10c lb.
Broilers (leghorns)	8c lb.
Hides (green)	2c lb.
Turkeys (No. 1)	6c lb.
Cream (No. 1)	18c lb.
Cream (No. 2)	16c lb.
Butter	25c lb.
Eggs	8c dozen
Hens (heavy)	6c lb.
Hens (light)	4c lb.
Roosters (old)	2c lb.
Turkeys ("toms")	5c lb.
Turkeys (No. 2)	3c lb.
Maize	$12 ton
Maize (threshed)	$1 cwt.
Corn	50c bu.
Peas	4c lb.
Peanuts	5c lb.
Sorghum seed	$1.25 cwt.
Hegari	$12 ton
Hegari (threshed)	$1 cwt

HUNTER CLUB IS ORGANIZED AT AMARILLO

Panhandle-Wide Organization To Be Worked Out

Special to The Democrat

AMARILLO, Aug. 2.—The organization of a Panhandle-wide Tom F. Hunter for Governor club has ben started here this week with Fred Seale as chairman. Plans are being formulated to carry Mr. Hunter's campaign into every county of the Panhandle in the coming run-off primary. An organization with a chairman and a group of supporters working for Mr. Hunter's election will be set up in every Panhandle county.

Mr. Seale, who was active in the Hunter campaign during the time preceeding the first primary, called attention to Hunter's strong showing in this section, in the face of a Panhandle candidate for governor.

"The Hunter organization has not been very active up to the present, because we have felt that with a local favorite in the field that we owed the people of this section the opportunity to vote for their choice in the first primary without too strong a plea for our candidate," Mr. Seale said.

"However, it is with pride that we point to the results in Hunter's home town. The three Wichita Falls candidates for the office of Governor voted in the same precinct. Hunter carried that precinct, lead in the City of Wichita Falls and in Wichita County. He lacked only a small number of votes of getting a clear majority over all five opponents in the county. We are especially pleased with the strong shiwing he made in the Panhandle, and recall to mind the wonderful suppirt accorded him in this section two years ago when he was unknown to people here.

"Mr. Hunter has at heart the best interests of all the people of Texas, and we are sure that this fact will be recognized before the end of this run-off campaign.

Miss Ida Mae Long, with the Southwestern Asociated Telephone company, left yesterday for a two-week vacation to be spent with her sister, Mrs. Leck Moreman, and brother, Hubert Long, at Corpus Christi.

Mrs. Gilbert Wilkerson returned yesterday from a visit with Miss Willie Mae Wilkerson at Wellington. Mrs. W. I. Gibson accompanied her to Memphis for a visit with her son, J. K. Gibson.

M. G. Tarver left yesterday for Denver, Colo., where he will spend several days. Mrs. Tarver and son, Laddie, who have been visiting in Denver for the past three weeks, will return home with him.

Dr. and Mrs. J. A. Odom returned home last night from a month's stay in Colorado Springs, where Dr. Odom studied at several hospitals.

Chickens — Turkeys

Don't wait and have Diseased Fowls from Worms—and Losses from Blood—Sucking Lice, Mites, Fleas and Blue Bugs this Spring Begin NOW to give STAR PARASITE REMOVER in their drinking water for both Fowls and Baby Chicks. It will keep them free of these destructive Parasites, their system toned up, their health and Egg Production good at very small cost—or money refunded.

Clark Drug Co., Inc.

PULLET FOR SALE

About 750 fine White Leghorn Pullets, old, for sale at the right price. Cash for hogs.

Memphis Hatc

CITY FEED STORE
J. F. Forkner, Prop.

Profitable feeds for livestock and poultry. They lower your cost of production and make you more profits

VENUS Foundation Garme

Are always made up to our order, consequently you get materials. We don't buy heavily but buy often and keep our and fresh. This condition did not exist in the line that we fo ried and in many other lines. The life of a Venus foundati is much longer than the average, and the price is less in man

CORSETS, six styes at $1.95, $2.95, $3.45 an
GIRDLES at . . . . . $1.50, $2.50, $2.95 an
COMBINATIONS at . . . . . $3.95 an
(An especially good number in a stout at $3.
BRASSIERS at . . . . . 50c, 75c, $1.00 an

Greene Dry Good
"THE BIG DAYLIGHT STO

THANKS, PEOPLE OF PRECINCT 2

I would indeed be ungrateful if I did not pause in my race to be commissioner of Precinct 2 and thank the people for the fine vote given me last Saturday. I want also to express my appreciation for the gentlemanly manner in which my opponents conducted themselves throughout the first primary. Your vote and influence will be doubly appreciated on August 25th, and I invite the people who did not support me in the first primary to consider my record and qualifications before casting their ballots in the next election.

A. R. McMaster
FOR COMMISSIONER PRECINCT 2