MONDAY

THE SNYDER DAILY NEWS

VOL. 20, NO. 117 SNYDER, TEXAS (79549) MONDAY, SEPTEMBER 15, 1969 TEN PAGES—PRICE 10¢

Sailor Turns Up

SAN SALVADOR, Bahamas — A lone sailor missing for a month has turned up after a 114-day Atlantic crossing from Ireland undertaken to prove that a legendary monk known as Brendan the Bold could have done it 1,400 years ago.

Bill Verity, a brawny, 43-year-old Irishman who braved Hurricane Debbie en route, said he was "damn glad to be back."

The former Fort Lauderdale, Fla., boat builder put wobbly sealegs ashore Sunday after accepting a brief tow from an oil tanker.

Once on the island, the first Columbus claimed for his sovereigns in 1492, Vereity encountered officialdom. His papers weren't adequate to satisfy Bahamian authorities he should be allowed into the British colony of Nassau.

But the barrel-chested Irishman said he hoped to get the red tape untangled and sail for Nassau on Tueseday.

Verity's 20-foot-boat, named Brendan the Bold after the legendary Irish monk, put into Cockburn Harbor, about 200 miles southeast of Nassau.

He had not been seen since Aug. 14, when a Coast Guard cutter helped the sunburned sailor repair a rudder battered by heavy seas 400 miles northeast of Puerto Rico.

At that time, Verity was near Debbie's predicted path but he declined to abandon his journey.

Debbie apparently passed about 150 to 175 miles to the north of him, he said.

Verity said he borrowed five days' food supplies from the crew of a passing Russian freighter on Aug. 30 and borrowed more food from a Dutch ship six days later.

He said he asked both crews to notify authorities of his position, but apparently no word from them reached shore.

He also crossed the Atlantic three years ago in a 12-foot boat.

COMMENTS ON CAPTURE — Mary Nelles expresses relief at the capture of five men charged with kidnaping in connection with her abduction in Toronto, Can. She was released unharmed after $200,000 ransom was paid by her family. Police recovered the money. (AP Wirephoto)

BY PRESIDENT NIXON

Big Troop Pull-Out Set

By DOUGLAS B. CORNELL
Associated Press Writer

WASHINGTON (AP) — President Nixon has decided definitely on another withdrawal of U.S. troops from Vietnam and the White House will announce specific figures Tuesday morning.

Press secretary Ronald L. Ziegler, talking to reporters today, did not dispute the announcement by South Vietnamese Vice President Nguyen Cao Ky earlier that 40,000 more American troops will be pulled out before November.

But he would not specifically verify that number, saying repeatedly that consultations now are on with other troop-contributing nations and the formal White House announcement will be withheld until Tuesday.

Asked whether Nixon still hopes to get more than 100,000 American servicemen out of Vietnam by the end of the year, Ziegler stood on what Nixon had said about that in a news conference.

Former Secretary of Defense Clark M. Clifford had called in a magazine article for pulling out 100,000 troops by year's end and Nixon said he would hope to better that.

The presidential decision on an additional withdrawal—he set in motion on June 8 the withdrawal of the first 25,000—was reached last week, Ziegler said.

It was laid before a top policy conference last Friday, a conference that pulled together key administration experts in the military, diplomatic and intelligence fields.

One of them was Gen. Creighton W. Abrams, U.S. military commander in Vietnam, who hurried back to Saigon and into conference with South Vietnamese President Nguyen Van Thieu.

The latter called an emergency session of his National Security Council, followed by a second. And then Vice President Ky reported Monday that 40,000 more men would be withdrawn by the United States before November—a period of six more weeks.

Ziegler did not dispute that Ky knew what he was talking about but kept referring to the need for completing conferences with the other allied nations with troops in Vietnam—Australia, New Zealand, the Philippines, South Korea and Thailand.

These were slated for completion Monday, he said. Ziegler did not specifically answer a question whether there was an agreement with South Vietnam to let the announcement of another troop pull-out come from there initially.

He said over and over that the actual figures would be announced at the White House Tuesday. One thing on which Ziegler was positive was that there would be no word Tuesday on a third troop withdrawal.

Allott Steps Aside In Republican Race

WASHINGTON (AP) — Sen. Gordon Allott of Colorado stepped aside from the race for Republican leadership today, leaving the field to the three declared candidates to succeed the late Everett M. Dirksen.

"I am not a candidate for the position of minority leader," Allott said. "I have no commitments from any of my colleagues, nor have I asked for such commitments."

Sen. Hugh Scott of Pennsylvania, the acting leader; Sen. Roman L. Hruska of Nebraska; and Sen. Howard H. Baker Jr. of Tennessee are candidates.

Allott said he would not make any personal commitment in the leadership race, but his decision not to run benefits Hruska, whose support is based among the Senate's more conservative Republicans.

Baker is campaigning as a Republican who can attract support from both the left and the right.

But the American Conservative Union, urging the election of a conservative leader, put both Baker and Hruska in that category.

Allott told some Senate colleagues last Thursday that he would run for the leader's post. But Hruska announced his candidacy Saturday, and it was clear they would have had to seek support from the same, generally conservative, Senate constituency.

"My sole personal efforts shall be directed toward assuring that whatever the outcome of the race, we shall have a unified party in the Senate." Allott said in his statement disclaiming candidacy.

However a decision to seek the leadership by Baker, a Senate first-termer, was seen as possibly splitting away some conservative support otherwise figured to go to Hruska.

Whatever the final field it will undoubtedly take more than one ballot to settle the issue.

Sen. Margaret Chase Smith of Maine, chairman of the GOP conference, has not yet announced a date for the caucus at which Republican senators will elect a new leader. It will take a majority of the 42 Republicans now in the Senate.

US Lifts Barriers On Soviet Exports

By ARTHUR L. GAVSHON
Associated Press Writer

LONDON (AP) — The United States and 4 allied countries are lowering their barriers on exports of strategic products to the Soviet bloc. But the bans are staying up for trade with the Asian Communist governments and Albania.

Diplomats reported Sunday that concessions to be announced next month will not be extended to Communist China, to Albania, its only European ally, or to North Vietnam and North Korea.

The embargo on munitions and other war weapons remains.

Informants said the prospect of improved economic and political relations with the East European Communists, the diminishing technological gap between them and the Western powers, and the deep-seated allied suspicion of China's military intentions influenced the decision for to ease the controls.

Informants said the previously banned items which the Soviet bloc now will be able to buy include certain types of computers, rare metals and their alloys, chemical and petroleum equipment, a wide range of industrial, electrical and transport goods, and certain categories of electronic and precision instruments.

The international agreement came in months of negotiations by the group in Paris known as the Coordinating Committee, made up of representatives of all North Atlantic Treaty Organization countries except Iceland, plus Japan.

Japan favored concessions to Red China also, but finally agreed with the other members that it be excluded. The Japanese government is under pressure from political and industrial interests that want access to the big Chinese market or believe the ban smacks of discrimination against Asians.

The committee's purpose is to coordinate policies with the intention of denying Communist countries commodities that would strengthen their war potential.

Member governments control the export of agreed items on a voluntary basis according to their own constitutional processes.

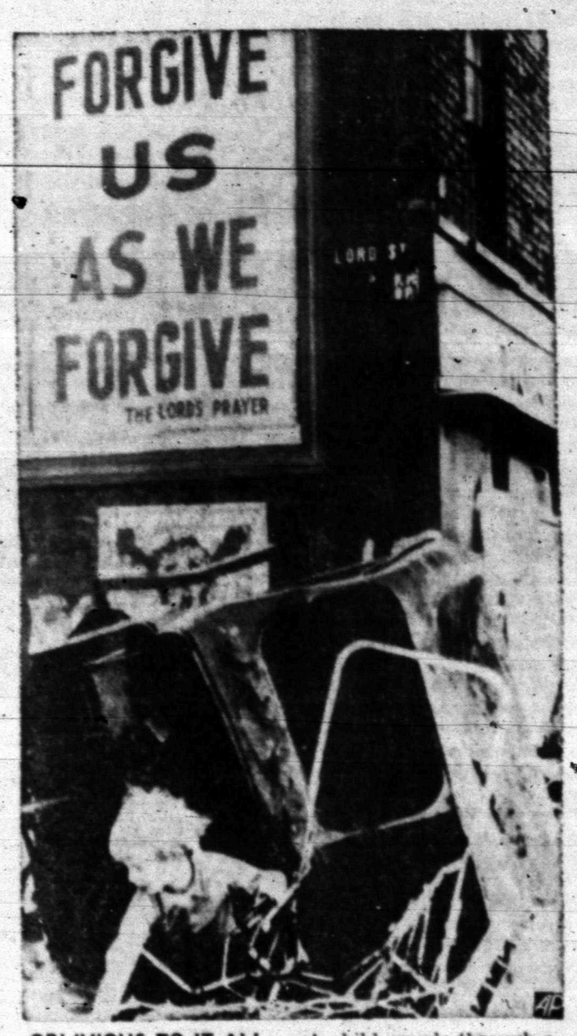

OBLIVIOUS TO IT ALL — A child crawls through a burned-out vehicle serving as part of a barricade between Protestants and Roman Catholics on Lord Street in Belfast, Norhern Ireland. A religious billboard in background is an ironic commentary on the country's troubles. (AP Wirephoto by cable from Belfast)

More Showers For Texas

Thundershowers fell over large areas of Central Texas today and more were promised throughout the day.

The showers extended from Del Rio northward to the Oklahoma border. Only in extreme West and Northwest Texas were skies clear.

The Weather Bureau said light rain would continue to fall in central portions of the state as well as in East Texas and along the Coastal Plains. A few isolated afternoon and evening thundershowers were forecast for Southwest Texas.

Early morning temperatures ranged in the 60s and 70s with highs of 79 at Palacios and Corpus Christi and 78 at Dallas. Lows were 66 at wink, 67 at Midland and 68 at Lubbock.

Long-range forecasts called for continued mild temperatures—near normal in western sections and slightly below normal in eastern and central sections.

Scattered showers were expected to continue over the state.

★ ★ ★

Today In History

Today is Monday, Sept. 15, the 258th day of 1969. There are 107 days left in the year.

Today's highlight in history:

On this date in 1821, Mexico proclaimed independence from Spain. This also is the independence day of the Central American republic of Costa Rica, El Salvador, Guatemala, Honduras and Nicaragua.

On this date —

In 1777, Count Casimir Pulaski of Poland was commissioned a major general in the American Army of the Revolution.

In 1812, the Russians set fire to Moscow during the Napoleonic invasion.

In 1857, the 27th American president, William Taft, was born in Cincinnati, Ohio.

IIn 1942, during World War II, German armies began an attack against Stalingrad, beginning the bitter siege of the Russian city.

On 1949, Konrad Adenauer became the first chancellor of West Germany.

Ten years ago . . Soviet Premier Nikita Khrushchev reportedly told visiting Japanese newsmen in Moscow the Soviet Union had a super-weapon capable of destroying all mankind?

One year ago . . Frederic Davison became the third negro general in U.S. history.

★ ★ ★

THE WEATHER

SNYDER TEMPERATURES: High reading Saturday 83 degrees; low reading, 60 degrees; reading at 7 a.m. Sunday, 67 degrees. High reading Sunday, 78 degrees; low reading, 65 degrees; reading at 7 p.m. today, 67 degrees.

Northeast Texas: Partly cloudy and cooler in north tonight and Tuesday. Widely scattered thundershowers in most sections tonight and Tuesday. Low tonight 57 northwest to 70 in southeast. High Tuesday 78 in northwest to 90 in south.

North Central and Northeast Texas: Considerable cloudiness mild and widely scattered showers tonight and Tuesday. Low tonight 68 to 76. High Tuesday 84 to 90.

South Central Texas: Considereable cloudiness and warm Tuesday with scattered showers and a few thundershowers. Low tonight 70 to 80. High Tuesday 85 to 95.

Southeast Texas: Considerable cloudiness and warm through Tuesday with scattered showers and thundershowers. Low tonight 70 to 80. High Tuesday 85 to 92.

Southwest Texas: Partly cloudy and warm through Tuesday. Scattered showers and thundershowers tonight and in east Tuesday. Low tonight 65 to 75. High Tuesday 85 to 95.

West of the Pecos: Partly cloudy through Tuesday with scattered showers or thundershowers early tonight. No important changes. Low tonight 52 to 68. High Tuesday 82 to 96.

Coast: East to southeast winds 8 to 18 knots through Tuesday.

SNYDER AN ALL-AMERICA CITY

Ainsworth Service Set

Mrs. Lelea May Ainsworth, 78, who lived at 2701 Avenue J, died at 1 p.m. Sunday in Snyder Hospital.

A native of Rosebud, she had been a resident of Scurry County for the past 40 years.

Funeral service will be held at 2 p.m. Tuesday at the First Baptist Church. The Rev. Louise Sutton, pastor of the Apostolic Faith Church, and Dr. A. B. Lightfoot, First Baptist Pastor, will officiate. Burial will be in the Blackwell Cemetery in Nolan County, under direction of Bolger Funeral Home. Nephews will be pallbearers.

Mrs. Ainsworth is survived by a daughter, Mrs. Noba Ware of Blackwell; two sons, Warrant Officer Willard Ainsworth who is now serving in Vietnam, and Darrel Ainsworth of Seabrook; two sisters, Mrs. Lee Gaston of Blackwell and Mrs. Dessie Knott of Midland; seven grandchildren and 13 great-grandchildren.

Mrs. Ainsworth was a member of the Assembly of God Church.

Judge Delays Bus Strike Decision

SAN ANTONIO (AP) — U.S. Dist. Judge James Onion postponed today for one day on his decision on whether to enjoin bus drivers from continuing their strike.

Union drivers vote tonight on a new contract offer and Onion said he would delay his decision in hopes that an agreement can be arranged.

Onion said neither party to the dispute is giving consideration to the welfare of San Antonio's transit riders. More than 450 bus company employes struck Sept. 2.

ON EGYPTIANS

Israel Continues Air Attacks

BY THE ASSOCIATED PRESS

Israeli planes attacked Egypt's Gulf of Suez coast for the fifth time in six days Sunday, keeping up a campaign to force the Egyptians to shift forces from the Suez Canal front.

An Israeli military spokesman said the air force bombed and strafed positions at Ras Za'farana, 55 miles south of the southern end of the canal, and Ras Gharib, an oil center 120 miles farther south. He said all the planes returned safely.

Egypt's official Middle East News Agency said Egyptian antiaircraft gunners forced the Israeli planes "to flee eastwards after they attempted to raid coast guard posts in these areas."

The Cairo statement also said there was an eight-hour artillery duel Sunday near Port Taufiq, at the southern end of the canal. It gave no further details.

Ras Za'farana, the target of heavy Israeli raids for the past week, is 100 miles southeast of Cairo. When Israeli troops landed on the Gulf of Suez coast for their unopposed armored sweep last Tuesday, they began by hammering radar installations and army camps at Ras Za'farana.

Informants in Tel Aviv said the air attacks are continuing to keep Egypt from rebuilding these installations.

Israeli Defense Minister Moshe Dayan said Saturday thee purpose of the strikes was "to immobilize (Egyptian) troops to guard those eplaces . . . If they don't do it, that front will remain vulnerable and it will be possible to hit it again."

In other military action over the weekend, two Israeli soldiers were wounded when Arab guerrillas ambushed an army patrol on the occupied Golan Heights of Syria Sunday morning. An Israeli spokesman said one of the attackers was killed.

The Israelis reported another attack in the Golan Heights early Monday, by two squads of guerrillas on the Nahal Golan settlement. A spokesman said one Arab squad moved to within 220 yards of the settlement's perimeter and opened up with bazookas and a machine gun, while another group inside the Syrian lines fired mortars at the post.

The spokesman said one guerrilla was killed and one Israeli wounded.

The spokesman also reported that Arab gunners fired mortars at an Israeli settlement south of the Sea of Galilee but added there were no casualties.

At the United Nations, new talks seeking an Arab-Israeli settlement are expected to begin by the end of the week. Officials who have taken part in previous talks are arriving for the 24th U.N. General Assembly which opens Tuesday.

Secretary General U Thant will meet with the foreign ministers of the Big Four powers Saturday night to discuss the Middle East. The Big Four's ambassadors to the United Nations held talks through the spring on a settlement, but suspended them July 1 to await the outcome of separate U.S.-Soviet talks which later also were suspended.

Islamic countries at the United Nations said they expected the Security Council to pass a resolution today declaring that destruction of holy places in Jerusalem or connivance at it "may seriously endanger international peace."

The resolution was prompted by the fire in Al Aksah Mosque last month in Israeli-occupied East Jerusalem and is generally critical of the Israelis. The United States, Britain and other countries may abstain in the voting, informants said.

The Beirut newspaper Al Jarida said Morocco has rejected Egyptian President Gamal Abdel Nasser's request to postpone the proposed Islamic summit conference.

Lightfoot Takes Post With HPC

Dr. A. B. Lightfoot, pastor of First Baptist Church in Snyder for over six years, announced his resignation at the morning worship services of the church Sunday morning.

Dr. Lightfoot will become assistant to the president of Howard Payne College at Brownwood, where he studied as an undergraduate. His resignation as pastor of First Baptist Church here will become effective Oct. 15.

DR. A. B. LIGHTFOOT

He came to Snyder from the Crescent Park Baptist Church in Odessa and previously had held pastorates at Colorado City, Fort Worth and Big Lake.

Howard Payne College Officials said that Dr. Lightfoot would become director of the college's West Texas Center and that his base of operations likely would be in the Midland-Odessa area.

He has held many posts of responsibility in his denomination and in addition has been active in community life in Snyder. He headed the United Fund drive here last year. He has served for several years as a trustee of Hardin-Simmons University, where he received his bachelors degree in 1948. He also studied at Howard Payne, East Texas Baptist College and at the Southwestern Baptist Theological Seminary in Fort Worth.

Dr. Lightfoot preached his first sermon as pastor of First Baptist Church in Snyder on Easter Sunday of 1963.

Mrs. Lightfoot teaches Latin in the Snyder High School.

By ABIGAIL VAN BUREN

DEAR ABBY: That letter from "LIKES COPS" in Wayne, N.J., made police officers sound like playboys who have nothing better to do while on duty than make time with flirting females.

As the wife of a devoted patrolman, I doubt very much if many policemen are willing to strike up "friendships" with cheap pickups who boldly announce that cops "turn them on."

Suburban police duties may vary, but in the big city of CLEVELAND there isn't much time for those officers to fool around. They are too busy doing their jobs. Thank you!

MRS. PATROLMAN,
CLEVELAND, O.

* * *

DEAR ABBY: For all the girls who like cops: Must cops have wives who are fed up to the ears with girls who "like cops."

Also, don't get the idea that all you have to do is ride around and "smile" at a policeman in a squad car, and he is going to follow you home. Most policemen in squad cars are looking for trouble, but not the kind you're offering them.

COP'S WIFE: BOSTON

* * *

DEAR ABBY: Please tell "LIKES COPS" that if she wants to get anywhere with a policeman, she shouldn't call him a "cop." He likes to be called "police officer," or "Sir."

I ought to know. I married one, and my children don't know what the word "fuzz" or "cop" means. They are proud that their daddy is a policeman.

WIFE OF AN "L.A.P.O."

* * *

DEAR ABBY: TO "LIKE COPS": Get a job at City Hall. I did and I married a policeman.

He has since changed jobs and now he works in a funeral home. I don't mind tho as long as he doesn't bring his work home with him.

"HAPPY" IN KEYSER, W.VA.

* * *

DEAR ABBY: Maybe some day "LIKES COPS" will be married to a cop who "turns her on," and they will live happily ever after. IF he is strong enough to turn down all the propositions he gets from other females who are also "turned on" by cops.

It is for that reason that I am the former wife of a police officer, and my children no longer have a full time father.

ALONE IN ANNANDALE, VA.

* * *

DEAR ABBY: This is in reference to the letter from the girl who "LIKES COPS." Here in Washington, D.C., such girls are called "ROAD RUNNERS." Their tactics are fine if they don't mind dating married men because at least 95 per cent of the cops I know are married. And I know plenty.

COP'S WIFE,
SILVER SPRING, MD.

* * *

DEAR ABBY: This is for the gal who says cops "turn her on":

When a cop is out of uniform he is just like any other man. No better. No worse. And any man who has ever worn a uniform can tell in a minute when he's met a uniform - happy dame. I am married to a police officer (please, not "cop") and it couldn't have been his brass buttons that turned me on because I met in him a bowling alley when he was out of uniform.

SANDY IN CHICAGO

* * *

Everybody has a problem. What's yours? For a personal reply write to Abby, Box 69700, Los Angeles, Cal. 90069, and enclose a stamped, self-addressed envelope.

* * *

For Abby's booklet, "How to Have a Lovely Wedding," send $1 to Abby, Box 69700, Los Angeles, Cal. 90069.

2 Mishaps Logged Here

Minor damage resulted from two motor vehicle mishaps over the weekend.

The first one occurred at 10:52 a.m. Sunday on Twenty - eighth Street at Avenue O. Involved were the 1963 Model Pontiac of Gerald Doyle Hayes, 318 Thirty-first Street, and the 1963 Model Ford of Leme Goza Hatfield, 2610 Forty - second Street. Damage to Hayes' car was estimated at $175, and damage to the other one was placed at $150.

Cars of Billy Glen Lee, Route 2, and Thelma Rebecca Sims, 3111 Thirty-fifth Place, were in collision at 5:27 p.m. Sunday on Thirty-seventh Street at Austin Place. Damage to Lee's 1956 Model Chevrolet was placed at $70, and damage to the other car, a 1964 Model Chevrolet, was set at $100.

The Weather Elsewhere

By THE ASSOCIATED PRSS

	High	Low	Pr.
Albany, cloudy	85	64	..
Albuquerque, clear	81	55	..
Atlanta, clear	81	59	..
Bismarck, rain	68	M	..
Boise, clear	66	52	..
Boston, cloudy	69	59	..
Buffalo, cloudy	80	64	..
Charlotte, clear	80	56	..
Chicago, cloudy	84	66	T
Cincinnati, cloudy	81	60	..
Cleveland, cloudy	79	57	..
Denver, cloudy	81	52	..
Des Moines, cloudy	84	67	..
Detroit, clear	73	62	..
Fairbanks, clear	65	34	..
Fort Worth, cloudy	89	75	..
Helena, clear	64	32	..
Honolulu, clear	89	78	.01
Indianapolis, cloudy	81	56	..
Jacksonville, rain	85	72	.05
Juneau, cloudy	65	36	.01
Kansas City, rain	85	66	.78
Los Angeles, cloudy	77	64	..
Louisville, cloudy	81	60	..
Memphis, clear	86	64	..
Miami, cloudy	81	74	.08
Milwaukee, cloudy	79	64	.01
Mpls.-St.P., clear	86	65	.01
New Orleans, clear	87	58	..
New York, cloudy	86	68	..
Okla. City, cloudy	80	70	.15
Omaha, cloudy	87	65	..
Philadelphia, cloudy	87	61	..
Phoenix, cloudy	90	69	.08
Pittsburgh, cloudy	79	55	..
Ptland, Me. cloudy	64	57	..
Ptland, Ore. clear	70	45	..
Rapid City, clear	85	47	.01
Richmond, cloudy	83	54	..
St. Louis, cloudy	84	67	..
Salt Lk. City, clear	84	50	..
San Diego, rain	75	61	.01
San Fran., clear	60	53	..
Seattle, clear	66	47	..
Tampa, cloudy	88	75	.18
Washington, cloudy	85	62	..
Winnipeg, rain	85	55	5.01

M-Missing. T-Trace

Public Notice

NOTICE TO BIDDERS

Sealed bids addressed to the Mayor and City Council will be accepted at the office of the City Manager 1925 24th Street, Snyder, Texas until 1:00 P.M. October 6, 1969 for furnishing the following equipment:

One - 34 Cubic Yard refuse packer type body equipped with 3,000 lb. capacity front end refuse container hoist to pick up containers from one through eight cubic yards. This assembly is to be mounted on a tilt-cab type truck CAB and chassis. This unit must be of equal quality and capable of satisfactorily servicing refuse containers now being serviced by a Type DP30 Dempster Dumpmaster Model 34 DB-A.

(s) Bobby McCormick
Mayor

ATTEST
(s) K. D. Pitner
City Secretary

THE SNYDER DAILY NEWS

Published Sunday morning and each morning except Saturday by the Heather Publishing Co., Inc. at Snyder, Texas 79549.

Entered as second-class matter at the Post office at Snyder, Texas.

SUBSCRIPTION RATES: By carrier in Snyder 35 cents per week $1.50 per month. By mail in Scurry and adjoining Counties, one year $9.95. Balance of Texas one year $12.50. All other States $15.00.

MEMBER OF THE ASSOCIATED PRESS.

The Associated Press is exclusively entitled to use for republication all news dispatches in this newspaper, also local news published herein. All rights reserved for republication of special dispatches.

Midday Stocks

MIDDAY STOCKS
By THE ASSOCIATED PRESS

AT&T	52⅝		
Atl Rich	108⅛	up	⅜
Beth Stl	30⅝	up	⅝
Borden	26⅝		
Cat Trac	42⅝		
Celanese	68	up	¾
Chrysler	38¾		
Cities Svc	51⅝	off	⅛
Coca Cola	74⅝		
Cont Oil	30⅛	up	⅛
Crown Zel	36½	up	⅜
Dow Chem	67⅝	up	⅛
DuPont	122		
Eastman	76¾	off	¼
El Paso NG	18⅝	up	⅛
Ford	45⅝	up	¾
Gen Elec	84½	up	1½
Gen Foods	75⅛	off	⅛
Gen Mtrs	73¼	up	½
Gen Tel	33¾	up	¼
Gen Tire	18¾		
Great A&P	27⅛	off	⅛
Gulf Oil	36½	up	⅛
Halliburt	49	up	¾
IBM	343½	off	2
Int Paper	39	off	⅛
Johns & J	140½	up	2¾
Kennecott	42⅝	up	⅛
Mobil Oil	58½	off	¼
Monsanto	42⅝	off	¼
Penn Cent	40⅝	off	¼
Penney	51¾	up	¼
Phillips P	32¼	up	¼
RCA	39	off	⅜
Safeway	24⅛		
Sears	68¾	off	¼
Stand NJ	71⅛	up	⅜
Tenneco	24¼	off	¼
Texaco	33⅝	up	⅜
Transitron	7¼	up	⅛
Un Carbide	42½	up	⅛
Uniroyal	21	off	¼
US Steel	38	up	⅛
Woolwth	36	up	¼
Xerox	95½	off	¼

Cripple Is Arrested

BUFFALO, N.Y. (AP) — A paraplegic was arrested on robbery charges after falling from a wheel chair to the sidewalk when a cohort pushed him too fast from a variety store holdup, police said.

They said the cripple, Jeffrey Meruked, 29, of suburban West Seneca, lost the use of both legs after being shot in the spine while committing an armed robbery in Kansas City, Mo., in 1967. That case did not go to trial because of his condition, police said.

Arrested with him in Sunday's robbery and similarly charged was Leroy Workman, 18, of Buffalo, who, police said, pushed Meruked's wheelchair from the store.

Police said the two men entered the store, Meruked pulled a pistol from his belt and took $198.

Two officers who happened by in a patrol car helped Meruked back into the wheel chair, then arrested him and Workman.

Man Drowns Trying To Win Bet

LOS ANGELES (AP) — A man who bet his friends he could hold his breath under water for four minutes drowned Sunday. Police said the body of Preston P. Louie Jr., 26, floated to the surface of a swimming pool moments after the bet time elapsed.

Dartmouth Expects 90 Black Students

HANOVER, N.H. (AP) — Dartmouth College expects to have 90 black students among 850 incoming freshmen.

The college accepted 200 blacks, but anticipates that about 90 will register. Five years ago, 14 blacks enrolled out of 39 accepted.

Last year, 29 black students registered as freshmen.

The 200-year-old institution has about 150 black alumni.

Six Children Perish In Fire

FRANKLIN, Ohio (AP) — Seven persons, six of them children, died in a fire here late Sunday Night which swept through the home of Mrs. Joyce Neal.

The fire wrecked the one-story five-room dwelling.

Killed in the fire were: Mrs. Bertha Hillard, 27, a resident guest in the home and Mrs. Neal's children, Glenn E. 10; Marsha Ann, 9; David A., 7; [illegible] Ellis Ballard Jr., 6, and David A. Ballard, 5.

Dutch merchants in the 17th century started the modern seashell craze by returning from the East Indies with rare and beautiful shells. Cultivated and fashionable Europeans assembled "cabinets," large rooms containing shells, minerals, bones and other natural curiosities.

SCHOLARSHIP PRESENTED—The Rev. Jack Riley, chairman of the scholarship committee of the Kiwanis Club of Snyder, presents a check to Otis Archie Jr., Snyder High School graduate and a freshman at Howard Payne College. Check for the scholarship for the first two semesters at HPC was presented Saturday on behalf of the Kiwanis Club.

PUBLIC RECORDS

NEW VEHICLES

Snyder Public Schools, 1969 International bus, from Conwell-Smith Company, Austin.

Duaine Davis, Route 3, 1969 Chevrolet pickup, from Lawrence Hall Co., Anson.

Mary Jane Hamlett, Route 3, 1969 Chevrolet, from Lubke Chevrolet, Eden.

W. C. Sheldon, 1969 Ambassador, from Dupree Motors.

J. A. Nettleton, Route 2, Hermleigh, 1969 Chevrolet pickup, from Les Francis Chevrolet Co.

Carroll Moore, 1969 Chevrolet, from Les Francis Chevrolet Co.

Lenice L. Thomas, 1970 Ford, from Wilson Motors

Durwood Hopper, Fluvanna, 1969 Buick, from Snyder Motor Co.

Mrs. LaVerne Green, 1968 Javelin, from Dupree Motors.

Jonie Kincheloe, 1969 Rebel, from Dupree Motors.

Price Construction, Inc., 1969 Buick, from Snyder Motor Co.

J. B. Tate, Jr., 1969 Plymouth, from Thomas Chrysler-Plymouth.

C. E. Knight Co., 1969 Buick, from Snyder Motor Co.

Weldon Brownlow, Route 2, O'Donnell, 1969 Buick, from Snyder Motor Co.

Don Fritz, Route 1, Lubbock, 1970 Jeepster stationwagon, from Quick Auto Service and Sales.

E. D. Walton Construction Co., 1969 International flatbed truck, from Snyder Truck and Tractor (two).

Fred Walker, 1969 Ford, from Wilson Motors

Billy Huddleston, Clairemont Route, 1969 Ford pickup, from Wilson Motors.

Cecil Erwin, Route 1, Colorado City, 1969 Ford pickup, from Wilson Motors.

MARRIAGE LICENSES

Miguel Moreno and Juana Alvarado, both of Snyder.

Charles Roger Latham, Borger and Vivian Oleta Heath, Snyder.

Fernando Almanza Gomez and Maria Emma Villarel, both of San Angelo.

Ricky Jay Smith and Kathy Muriel Hill, both of Crane.

WARRANTY DEEDS

Leola Elliott of Salina, Ark. to Ralph O. Wampler and wife, Mary Jo Wampler, lot 4, block 2, Smith and Elliott Terrace, a subdivision of section 179, block 3, H&GN Railway Co. surveys.

Dale Elliott and wife, Sally H. Elliott, to Ralph O. Wampler and wife, Mary Jo Wampler, lot 3, block 2, Smith and Elliott Terrace, a subdivision of part of section 19, block 3, H&GN Railway Co. surveys.

Leonard V. Gill, independent executor of the Estate of Elinor Irwin, to Wilma Ruth Spencer, part of lot 4, block 46, Original Town.

Leonard V. Gill, independent executor of the estate of Elinor Irwin, to L. V. Rasco, lot 10, block 11, Original Town.

G. W. Bigham to E. L. Kenney, lots 13 through 16, block 23, Belmont Park Heights Addition, with exceptions.

Roy J. Hall and wife, Betty Hall, to Beulah Kenner, part of lots 1 and 2, block 8, Manry Addition.

Joseph C. Solari and wife, Susanne G. Solari, to Loyd Webb and wife, Ida Mae Webb, lot 9 and part of lot 10, block 3, Colonial Hill Addition, with exceptions.

John E. Collins and wife, Josephine Collins, to Buster W. Gates and wife, Sandra K. Gates, lot 9, block 3, Park Place Addition, with exceptions.

Rhoda Bills; Anna Beth Adcock and husband, John Adcock; Lenora Winkler and husband, Bill Winkler; Gene Bills; Donna Sullenger and husband, Paul Sullenger, Larry Tom Bills and Joy E. Whiteside and husband, Wayne Whiteside, to Lela Gurette, part of section 52, block 3, H&GN Railway Co. surveys.

Rhoda Bills; Anna Beth Adcock and husband, John Adcock; Lenora Winkler and husband, Bill Winkler; Gene Bills; Donna Sullenger and husband, Paul Sullenger, Larry Tom Bills and Joy E. Whiteside and husband, Wayne Whiteside to Dickson Bills, part of section 52, block 3, H&GN Railway Co. surveys.

Veterans Administration to David C. Hayes and wife, Olvegne Hayes, part of lot 4, block 11, Adams Addition.

E. D. Walton to Bill Caldwell and wife, Jetta Caldwell, lots 5 through 8, block 23, Belmont Park Heights Addition, with reservations.

Tommie J. Mills and wife, Virginia Ann Mills, to Arel Paver and wife, Mary Paver, lot 5, block 30, replat in Colonial Hill Addition, with exceptions

FILED IN DISTRICT COURT

C. H. Barnett VS. Eksis Iona Barnett divorce.

Doris Ellen Rollins VS. John David Rollins, divorce.

ACTION IN DISTRICT COURT

Ouida Earline Withers VS. Quest William Withers, divorce granted.

Helen Taylor VS. S. A. Taylor, Jr., dismissed.

Hubert Kenney VS. Phillis Kenney, divorce granted.

Thefts Reported Here Over Weekend

Thieves stole a drill press, a welder's helmet and a pair of post hole diggers from the residence of Mrs. Valdean Riley, 2911 Avenue M, over the weekend, according to a City Police report.

They said the loss was estimated at $150.

Burglars took several tapes and a case from the car of Martin Luther Wade, Jr., 2804 Thirty-seventh Street, during the football game here Friday night. The loss was set at $150.

Life Attacks Thurmond's Land Deal

NEW YORK (AP) — When Sen. Strom Thurmond, R-S.C., and his partner sold land condemned for a South Carolina highway last year, they received more than twice the price of other landowners along the route, Life magazine says.

In its current issue, Life said Thurmond and his former law associate, now a federal judge, received $492 an acre for 66 acres, while others got an average of $200 an acre.

Thurmond issued a statement in Washington Sunday night, terming the article "just another in a series of attempted liberal smears."

He said, "The entire transaction is a matter of public record, as I knew it would be from the beginning."

Life said it interviewed Thurmond, who said he thought the land was worth more than $750 an acre, but that he and his partner, U.S. District Judge Carles E. Simons Jr., accepted less to avoid going to court "because of the positions we held with the public."

The magazine said the 66 acres was part of a 3,000-acre tract of scrub timber land that Thurmond and Simons bought in 1953 for about $14.53 an acre.

Simons said Sunday, in Aiken, S.C., "We received no more than a fair price for the land—there is no question about that. I don't know what the other landowners got."

Thurmond, in his statement added, "I did not and will not surrender my right as a citizen to own property and to ask for a jury decision on its true value if the government condemns it."

Officials in the South Carolina Highway Department declined comment. Chief Highway Commissioner S. N. Pearman was out of town.

Ask Applications For Conference

High school seniors in this area planning to submit applications to attend the 1969 National Youth Conference on the Atom should do so immediately, according to H. F. Clark, manager for Texas Electric Service Company.

Applications must be received by midnight, Sept. 26, in order to be considered, Clark said.

Application forms and information concerning the conference are available at the high schools or from the business office of Texas Electric.

The company will sponsor one student from this area, selected by a committee of distinguished educators and scientists on the basis of qualifications such as grades, test scores and interest in science.

Clark said the principal of the school from which a student is chosen will be asked to name a science teacher to accompany the student to the conference, also as a guest of the company.

The conference will be held Oct. 23-25 at the Sheraton-Chicago Hotel in Chicago. Some 800 participants will attend this 11th annual event, representing most of the 50 states.

Conference delegates will meet some of the nation's leading scientists, will hear about the latest progress in a variety of scientific areas during the formal meetings and seminars, and will tour the Argonne National Laboratory and the Chicago Museum of Science and Industry.

Members of the selection committee are Dr. E. Leigh Secrest, vice chancellor for advanced studies and research at Texas Christian University, who will serve as chairman; Dr. Wendell H. Nedderman, vice president for academic affairs of the University of Texas at Arlington; Dr. Arthur F. Beyer, chairman of the biology department of Midwestern University; Dr. H. R. Dvorak, chief scientist at General Dynamics Corp. in Fort Worth; and W. R. Garrett, chief engineer and manager for research and development of the Drilco division of Smith Industries in Midland. Calvin A. Cumbie, registrar at TCU, will serve as advisor to the committee.

Texas Electric Service Company is one of the 65 investor-owned electric power companies that co-sponsor the conference with the National Science Teachers Association, designed to inspire the scientific leaders of tomorrow by giving them an opportunity to meet and talk with the leaders of today.

HOSPITAL NOTES

ADMISSIONS: Ola Harless, Rt. 2; Charles Hunnicutt, Fluvanna; Steven Trindle, 2302 Forty-first St.; Anne Henderson, Rt. 3; Jimmy Pimberton, Fluvanna Route; Norma Wadzeck, Rt. 1; Doris Rollins, Rt. 1; Helen Patterson, Fluvanna; Max Lochabay, Snyder; Patricia Johnson, Fluvanna; Barbara Browne, Ft. Stockton.

DISMISSALS: Mrs. Michael Dahl and baby girl, Mrs. Edwin Kyle and baby boy, Wanda Taylor, Ross Williams, James Smith, Sarah Oliver.

Flores To Head Mexican Delegation

MEXICO CITY (AP)—Foreign Minister Antonio Carrillo Flores will head the Mexican delegation to the United Nations' 24th general assembly, which opens Tuesday, the foreign ministray announced.

Carrillo Flores is scheduled to speak to the assembly on Sept. 24 and plans informal discussions with other ministers, the announcement said.

Licenciado Alfonso Garcia Robles, subsecretary of the foreign ministry, will head the delegation following Carrillo Flores' return to Mexico.

BIRTHS

Mr. and Mrs. D'Wayne Johnson, Fluvanna, are the parents of a baby girl born at 7:18 a.m. Sept. 14. The girl weighed 6 lbs. 3 oz.

A baby girl was born to Mr. and Mrs. Jerry Brown, Ft. Stockton, at 5:42 a.m. Sept. 14. The girl weighed 8 lbs. 14 oz.

Newspaper Merger Is Announced

LOS ANGELES (AP) — The parent companies of the Los Angeles Times and the Dallas Times Herald have agreed to a merger involving the exchange of nearly $91 million worth of stock.

Under the agreement, the Times-Mirror Co. of Los Angeles will issue 1.8 million shares of convertible preferred stock to Times Herald shareholders in exchange for the Texas company's assets. The agreement requires approval of both companys' stockholders and the Federal Communications Commission.

Dr. Franklin D. Murphy, chairman of the Times Mirror Co., said Sunday each share will carry a 70-cent annual dividend and will be convertible into 1.11 shares of Times Mirror common stock.

The Times Herald Printing Co. operates KRLD-TV, and KRLD-AM-FM in addition to publishing an evening and Sunday paper.

Times Mirror is involved in publishing, printing and forest products. It owns no TV or radio stations.

Murphy said in a statement the Times Herald Printing Co. would operate under its present management as an autonomous subsidiary of Times Mirror.

SAYS SHE IS PREGNANT — Dawn Pepita Hall Simmons waits for her husband on a wharf in Charleston, S. C., where he works as a shrimper. The British-born author who underwent surgery to have sex changed from male to female says she will bear a child November first. After the surgery, she married her Negro butler, John Paul Simmons. Spokesman at John Hopkins Hospital, where operations were performed, said it is definitely impossible" for Mrs. Simmons to become pregnant. (AP Wirephoto).

Pleas Are Heard In County Court

Colman Calvert pleaded innocent in county court this morning to a charge of aggravated assault. His offense allegedly occurred Sept. 1. He was released on $500 personal bond.

Catarino Galvan was handed a $100 fine plus court costs after he pleaded guilty to a charge of unlawfully carrying a pistol. He was apprehended by City Police Sunday.

Three charges were filed in county court last Friday. All of the charges were for giving checks without funds. Defendants are Wayne Mooney, George Murray and Wesley Floyd. The offenses all occurred during August.

El Salvador is the smallest and the most densely populated country in Central America. Some 3,151,000 people, or 380 persons per square mile, crowd an area about the size of Massachusetts.

CLOSE-OUT ON

ALL MEN'S DURANGO BOOTS, Reg. 29.75	$14.87
BOY'S DURANGO BOOTS, Reg. 8.95	$4.95
WELLINGTON ROUGH OUT BOOTS, Reg. 12.95	$8.87
BLACK WELLINGTON BOOTS, Rg7. 14.95	$9.87
WORK SHOES Steel Toe, Reg. 14.95	$11.87
RANCH WELLINGTON Reg. 16.98	$13.95
MEN'S BALON SHIRTS 4.95 Value	$2.98

ONLY STORE IN TOWN

1803 24th St.

TIGER THEATRE & CAFETERIA
"dine during movie time"
DIAL 37-2-12

MONDAY & TUESDAY

"THE GREAT BANK ROBBERY"
In Color
• Zero Mostel
• Kim Novak
• Clint Walker

TUESDAY, SEPT. 16th

8 KING SIZE WALLET CREATIVE COLOR PORTRAITS FOR ONLY 99¢

PHOTO HOURS 9 A.M. TO CLOSING

NO LIMIT

GET PICTURES MADE OF GRANDPA, GRANDMA, DAD, MOM AND ALL THE LITTLE ONES AT THESE SAME LOW PRICES!

SHUGART STUDIOS

SHUGART COLOR PHOTOS

Anthony's
C. P. ANTHONY CO.
North Side of Square

BRIDE-ELECT HONORED — Miss Rebecca Tate, bride-elect of Mr. James T. Moss III, was honored with a gift tea Saturday morning in the home of Mrs. Harold Kelley, 2209 Forty-first Street. The chosen colors of coral and white were carried out in the table decor with appointments in china and silver. Pictured above from left, Mrs. Charles F. Tate, mother of the bride-to-be, Miss Tate, Mrs. Jim Moss, mother of the prospective groom, and Mrs. H. J. Schulze, grandmother of the groom-to-be. Hostesses were Mmes. Ruel Stinnett, L. W. Sullivan, Carmen McCown, John Zalman Jr., John Voekel, Earnest Sears, Harold Kelley, Eddie Miller, Bill Mapes, Bobby Edmiaston, Leo Schattel, Don Ginby, Bill Barr, Robert Coffman, Robert Hood and L. B. McCravey.

For Fun Feature Aloha Ham Kabobs At Mini-Luau

"Cooking can be just as exciting as any other creative art. The excitement is discovery new and interesting ways to prepare foods," says home economist Reba Staggs of the National Live Stock and Meat Board.

When cooking is inspired by the cuisine of another land, carry out the foreign theme in accompaniment, color and decor.

For example, your entree is exotic Aloha Ham Kababs cooked over glowing coals. Then plan a mini-version of a Hawaiian luau. Scatter fresh flowers over your patio table. Serve the kabobs with fluffy white rice, a green salad and a dessert of peach ice cream with coconut cookies.

ALOHA HAM KABOBS

2 pounds smoked cooked ham, cut into 1½-inch cubes
2 tablespoons brown sugar
¼ teaspoon ground ginger
2 tablespoons soy sauce
¾ cup apricot nectar
1 medium-sized pineapple

Combine brown sugar, ginger, soy sauce and apricot nectar. Cut two slices (1 inch thick) from center of pineapple. Pare slices and cut each into 6 wedges. Remove core from each wedge. Alternate 4 ham cubes and 3 pineapple wedges on each of four 12-inch metal skewers. Brush apricot mixture on meat and pineapple. Place kabobs on grill over ash - covered coals. Turn occasionally during cooking, brushing with apricot sauce. Cook until lightly browned, 20 to 23 minutes. 4 servings.

Knapp News

By SANDY MURRY

Mr. A. V. Black and Mr. E. D. Jones of Brownfield are fishing at Lake Thomas at their [illegible]

Mr. and Mrs. George Murry visited with friends in Lamesa recently.

The Knapp Home Demonstration Club met Thursday in the home of Mrs. Wayne Crow. A business meeting was conducted and Miss Ruby Butts gave the program on choosing a carpet. Members present were Mr. Bill Dunlap, Mrs. Olen Horn, Mrs. Ed Murphy, Mrs. Melton Davis, Mrs. Jim Sorrells, Mrs. George Murry, Nova James, Mrs. Del Murry and hostesses Mrs. Ed Franklin and Mrs. Crow.

The club presented Mrs. Crow with a brass magazine rack as a housewarming gift.

Refreshments of cake, coffee and punch were served. Mrs. Jim Sorrells received the hostess gift.

Five years ago, experts feared the El Molo tribe of Kenya would perish from malnutrition. The tribe had dwindled to about 150. The Kenya Government and private relief groups helped out and now the tribe numbers almost 300.

Maps of the Great Lakes region list more than a dozen rivers, lakes, bays and falls named Sturgeon. Lake of the Woods, one of the greatest sturgeon ponds in the world, yielded 18 million pounds of the land locked variety in 1839.

Tenderloin Tips With Noodles

1½ pounds beef tenderloin, cut in ½ x 1-inch strips
1-3 cup butter
2 cans (4 oz. each) sliced mushrooms, drained (reserve liquid)
3 cup enriched flour
2 cups water
1½ teaspoons gravy browner
1 teaspoon salt
⅛ teaspoon white pepper
Dash garlic powder
12 ounces enriched wide noodles

Brown tenderloin in butter. Add mushrooms and brown slightly. Remove meat and mushrooms from pan; do not drain off butter. Over low heat blend together pan drippings and flour. Gradually stir in water. Bring to boil, stirring constantly. Add gravy browner and seasonings; boil 4 to 5 minutes. Add tenderloin and mushrooms; bring to serving temperature. Cook noodles in boiling salted water until tender yet firm, about 5 minutes. Drain. Serve noodles topped with tenderloin tips and gravy.

Old biplanes, survivors of wartime flying schools and now much modified and pampered by their pilot-owners, account for about half the 6,000 aircraft used in modern crop dusting.

Stinson Drug Co.
PRESCRIPTION DRUGGISTS
Phone 573-3531 SNYDER, TEXAS

WOMEN

Hobbs, N.M. Slates Art Exhibition

Hobbs, New Mexico will be the scene of the fourth annual Art Exhibition of Llano Estacado Art Association September 28-October 4. More than $1,500.00 will be presented in awards.

Divisions include oils, watercolors, acrylic, graphics, sculpture, ceramics and crafts, with three awards each.

Dr. Bill Lockhart, Chairman of the Art Department, Texas Technological University, Lubbock, will be judge.

The event will be held at the Fine Arts Building, New Mexico Junior College, two miles northwest of Hobbs on Hobbs-Lovington Highway No. 18.

Artists must be at least 18 years old. Paintings and sculpture in any medium accepted. Entries must be original works. Ceramics must be thrown on wheel or hand built. Any painting available for purchase will be considered for the purchase award. Winning a first, second or third place does not eliminate an entry from a purchase award. Entry fee is $2 per entry LEAA members, $2.50 per entry, non members. Work must be brought to Fine Arts Building Friday, Sept. 26 between 10 a.m. and 6 p.m. MST. Works must be picked up on Sunday, Oct. 5 between 2 p.m. and 5 p.m.

The exhibit will be open to the public on Sunday, Sept. 28, from 1 to 5 p.m. MST, and prizes awarded at 2 p.m. Open Monday through Saturday, Sept. 29-Oct. 4, from 3 to 9 p.m.

All paintings must be framed and ready for hanging. Sculpture must be properly mounted or prepared for display. All works must be clearly labeled as to category.

For further information, contact Llano Estacado Art Assn., P. O. Box 684, Hobbs, New Mexico, 88240. Jackie Williams and Julia Runyan are general chairmen.

West Elementary PTA Holds First Meeting

West Elementary PTA held their "Back To School Night" Monday evening at 7:30, for their first meeting of the school year.

Mr. Frank Miller, principal, introduced the teachers and after a visitation period in the rooms, the group adjourned to the cafeteria for refreshments.

Gold fever has flared up, at one time or another, in nearly every part of the world from Afghanistan to Zambia. The lure of gold triggered the exploration of the Americas and sped settlement of California, the Yukon, Alaska, Australia, and New Zealand. At one time, gold mining rivaled sugar as the national industry of the Fiji Islands.

WOMEN's CALENDAR

MONDAY

East Elementary PTA, 7:30 p.m. All members and prospective members urged to attend. Program, "Get Acquainted with Your Child's Teacher".

Lamar PTA, 7:30 p.m., auditorium. Open House.

TUESDAY

Art Guild Study Club 7:30 p.m. at Martha Ann Woman's Club. Mrs. M. W. Pilcher, hostess.

Martha Ann ladies game day and duplicate bridge, 9:30 a.m.

Snyder Early Tops 1 p.m. at Dan Gibson building. Visitors welcome.

Toperettes meet at Stanfield cafeteria, 7 p.m. Visitors welcome.

Alpha Study Club will meet Tuesday, Sept. 16 at 3:30 p.m. at the Martha Ann Woman's Club. Hostess will be Mrs. W. D. Sims.

THURSDAY

Ira PTA executive meeting, 2:30 p.m. Regular meeting at 3:30 p.m. in school study hall.

Eastern Stars meet at 6:30 p.m. to honor past Matrons and Patrons and other Grand officers with salad supper at Masonic hall.

FRIDAY

Friday duplicate bridge at Snyder Country Club, 9:30 a.m. Open.

School Menu

TUESDAY
Corn Dogs w Mustard
Pinto Beans
Buttered Hot Bread
Green Salad
Peanut Butter Cookies
Milk

WEDNESDAY
Portion Steaks & Gravy
Whipped Potatoes
Buttered Hot Bread
English Peas
Strawberry Jello w Topping
Milk

THURSDAY
Grilled Cheese Sandwiches
Whole Kernel Corn
Mixed Greens
Peanut Butter Cookies
Milk

FRIDAY
Hamburger on Buttered Bun
Whipped Potatoes
Lettuce & Tomatoes
Pickles & Onions
Chocolate Pudding

573-3514
SNYDER AMBULANCE SERVICE
Odis Glasscock

EAT BETTER FOR LESS!
PRICES GOOD ALL WEEK!
QUALITY FOODS . . . WITH A PERSONALITY FROM SUPER SAVE!

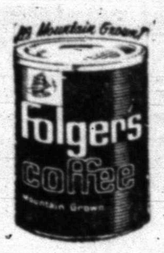

FOLGERS COFFEE LB. 69c
SUGAR IMPERIAL- WITH $5 PURCHASE OR MORE ..... 5 LB. BAG 39c
COKES 6 Btl. Ctn. Plus Deposit King Size ..... 2 For 85c
CAKE MIX Swans Down Asst. 18 Oz. ..... 3 For 79c
CHILI Wolf Brand 300 Can ..... 2 For $1.00
TIDE Laundry Detergent King Size $1.19
CRACKERS Nabisco Premium ..... 3 Lb. Boxes $1.00
BREAD Soft 'N Lite 1½ Lb. Loaf ..... 5 For $1.00

MARGARINE
SHEDD'S GOLDEN CORN
2 LBS 55c

SHORTENING Swift Jewel 3 Lb. Can 49c
MACARONI Skinners Elbo 10 Oz. Pkg. 19c
DRESSING Mortons Salad Quart 37c
CORN Eatmore 12 Oz. ..... 2 For 27c
COCKTAIL Hunt's Fruit 300 Can ..... 5 For $1.00
PAPER TOWELS Northern Large Roll 3 For 79c
KOTEX Reg. or Super 12's 39c
BISCUITS White Swan 5 Count ..... 10 For 49c
SWEET PEAS Wapco 303 Can ..... 7 For $1.00
QUIK Nestles 2 Lbs. 77c

Garden Fresh Produce
YELLOW SQUASH Lb. 13c
CRISP LETTUCE Lb. 19c
TOMATOES Lb. 19c
POTATOES Russet 10 Lb. Bag 45c

FRESH MEATS
AT SUPER DSICOUNT PRICES
ROASTS

CHUCK Lb. 53c
ARM Lb. 79c
STEAKS
T-BONE Lb. 85c
RIB Lb. 75c
CLUB Lb. 89c
CHUCK Lb. 65c
BEEF RIBS Lb. 35c

FROZEN FOODS
Banquet CREAM PIES 29c
Banquet Frozen DINNERS 39c
Donald Duck ORANGE JUICE 12 Oz. .. 49c
Keith's FISH STICKS 8 Oz. 27c

WE GIVE S&H GREEN STAMPS — DOUBLE WEDNESDAY WITH $2.50 PURCHASE OR MORE
SUPER SAVE MARKETS
2210 25th Phone 573-9772

House Faces Difficulty Keeping Promise On Rates

By JOHN BECKLER
Associated Press Writer

WASHINGTON (AP) — House leaders and President Nixon face embarrassment and bankers increased costs if the house fails to deliver on a promise to boost interest on government-guaranteed student loans.

Members opposed to high interest rates and another group that wants Congress to deal firmly with student rioters teamed up before today's scheduled vote to try to block the raise.

The high interest foes, led by Rep. Wright Patman, D-Tex., fought to kill the bill outright. The antiriot forces aimed to block its passage in order to force consideration of an amendment cutting off federal aid to students involved in campus uprisings.

Convinced that if the bill gets involved in the campus unrest controversy it will never be enacted, Rep. Carl D. Perkins, D-Ky., its manager, called it up today under a procedure preventing any amendments from being offered, but requiring a two-thirds majority for passage.

The House leaders concern arose because foes needed to muster only one vote more than one-third in opposition.

Assured by congressional leaders the bill would pass early in September, Nixon urged the bankers to make loans carrying the 7 per cent rate fixed by law to students who need the money now to enter college. Since the prime interest rate went to 8½ per cent banks have shown little interest in the program.

Reports coming to the U.S. Office of Education indicate the banks are responding to Nixon's plea. This left it up to the House to deliver the bill, which already has passed the Senate although in different form.

The bill authorizes the government to pay up to 3 per cent additional interest on the student loans. The amount would be adjusted quarterly to reflect conditions in the money market but the statutory limit would remain a 7 per cent. Under the program the government pays the interest while the student is in college and guarantees repayment.

The bill itself had wide support, except among Patman and his followers. Patman, an ardent enemy of high interest rates, said Congress is being blackmailed by the banks into passing the bill.

"What the banks are trying to do," he says, "is to refuse to make student loans so that Congress will give them more money with which to line their pockets."

Opposition by supporters of the antiriot amendment was not to the bill itself. They wanted to force Perkins to bring it up under normal procedures that would let them offer their amendment.

Auto Makers' Rebuttal Seen On Stickers

DETROIT (AP) — Auto makers readied a sharp rebuttal today to a government charge that the price stickers on new cars may deceive buyers.

General Motors, Chrysler, Ford and American Motors—which sell more than 8 million cars a year—are expected to tell the Federal Trade Commission, in hearings opening Tuesday in Washington, that the window stickers carrying manufacturers' suggested retail prices actually improve the bargaining position of new car buyers.

The FTC says that under present practice "manufacturers may be engaged in direct misrepresentation of prices as well as placing in the hands of dealers the means and instrumentality for deceiving consumers as to savings at the retail level."

The sticker price notices required by a 1958 law, the Monroney Act, purport to show a base price for the car plus itemized prices on equipment.

Automakers formulate their suggested retail prices on a base factory cost of a car, adding a percentage to give an annual return on capital and another sum for a dealer discount. The dealer discount usually ranges between 17 and 25 per cent, depending on the car model.

Chrysler Corp., in a 38-page brief filed with the commission, said that "if, as the commission's notice suggests, the sticker price is to reflect in every instance the 'prevailing price' in each market, the consumer no longer will be able to bargain over the price of the new vehicle or his trade-in."

Some units are sold at or above sticker prices, Chrysler said, adding: "As to sales at other prices, the retail purchaser realizes that the manufacturer's suggested retail price is merely the starting point from which the bargaining will begin, as the Congress expected it to be."

A lawsuit charging that sticker prices are misleading was filed in July by the State of California against General Motors. The suit seeks $750 million in fines.

Classes Resume In New Bedford

NEW BEDFORD, Mass. (AP) — Teachers have a new contract and were to begin teaching classes today—ending an eight-day strike.

About 300 teachers unanimously ratified the contract Sunday. Mayor Edward Harrington and Miss Mary Pinto, New Bedford Educators Association president, then signed it.

The walkout closed two-thirds of the city's public schools and idled about 600 teachers.

Before the strike, the association had agreed on a salary scale with a $9,800 top for teachers with bachelor's degrees.

The strike was settled when the two sides agreed on other issues, including salary scales for holders of advanced degrees, employment of more specialists, and new grievance procedures.

Career Corner

"OPPORTUNITY & A ... in the dry ... industry" is the name of a just revised pamphlet from the National Institute of Drycleaning. The brochure describes various jobs, requirements, what you do, and helpful educational courses. In addition to sales and office work, jobs are found in these areas:

MARKING, CLEANING ROOM, spotting, repairs and alterations, wetcleaning finishing, inspection, assembling, bagging, and various specialties. If you would like a free copy, write to Public Relations Director, National Institute of Drycleaning, 909 Burlington Ave., Silver Spring, Md. 20910, and enclose a stamped, self-addressed envelope.

* * *

What career would you like explored? Send topic suggestions to Joyce Lain in care of this newspaper. Sorry, no mail answers.

SS Manhattan First Vessel To Negotiate Icy Waters

NEW YORK (AP) — Nearly five centuries after sailors began the search for a Northwest Passage above Canada, the SS Manhattan has become the first commercial vessel to negotiate the icy waters.

But the historic voyage of the massive tanker, specially fitted with icebreaking equipment, hasn't proved that the treacherous northern route is feasible for shipping.

The 1,005-foot, 115,000-deadweight-ton ship smashed through heavy ice north of the Arctic Circle Sunday to hit open Wales Strait.

"Now," said a spokesmen for Humble Oil Co., the ship's owner. Her final destination, Point Barrow, Alaska, is a week away.

"There's nothing in her way water at the mouth of Prince of Wales Strait."

As far back as 1498, when John Cabot explored the eastern end of the route, Europeans sought the Northwest Passage as a shortcut to the riches and spices of the Far East. The great trading companies sponsored several attempts to find the route.

Now the treasure isn't spices, but oil, the vast supply on Alaska's northern slope. A Northwest Passage open to huge tankers would cut thousands of miles and dollars from the trip around South America.

But Wednesday, as the Manhattan jousted with ice flows near Banks Island, a Humble Oil official said no decision on the route's commercial possibilities would be made until the early 1970's.

Stanley B. Hass, Humble's project manager, told newsmen aboard that mountains of data gathered on the voyage would be fed to computers later this month. The number of times the ship became stuck in ice and the ice pressure it encountered would be two key factors, Hass said.

Hass pointed out that the Manhattan was picked "as the best ship we could find in the short time span given us to gather the data we needed." He said the Manhattan "is not anywhere near the new ships we would design to sail these seas."

The Manhattan became stuck only once, on Sept. 9 off Melville Island. She was freed by her escort, the Canadian icebreaker John A. MacDonald.

Since then, the Manhattan has plowed through ice ridges twice as thick as the usual 4-to-12 foot ice commonly encountered. At one point, she ripped through a 15-foot-thick ridge almost from a dead start.

The ship sailed Aug. 24, from Chester, Pa., with 54 crewmen and 72 scientists aboard. She carried a full load of ballast to simulate oil.

Galveston Legislators Unhappy Over Cut

GALVESTON, Tex. (AP) — State legislators from Galveston County lead out on Gov. Preston Smith over the weekend after he cut from the appropriation bill a $160,000 stipend for the Texas Maritime Academy.

Sen. A. R. "Babe" Schwartz called attention to a $1 million brush-control item in the budget that would benefit Texas Tech at Lubbock.

"I just don't understand his priorities," said Schwartz. The Texas Maritime Academy is a part of Texas A&M University.

Rep. Ed. J. Harris called the governor "a hidebound landlubber who doesn't appreciate the merits of our area."

Rep. Dean Nugent said Smith's veto of the Maritime Academy funds was "another example of the governor's thwarting the action and will of the legislature."

SAFEWAY — LOW PRICES EVERY DAY Plus SPECIALS!

YOU DECIDE

← Safeway Everyday Low Price	Competitor Regular Price
← Safeway Special Price!	Competitor "Discount" Price
← Safeway Everyday Low Price	"Discount" Price plus Stamps
← Safeway Special Price!	"Stamp" Store Price!
← Safeway Special Price!	"Game" Store Price!
← Safeway Everyday Low Price	You Add up the TOTAL COST
← LOWER TOTAL Food Bill	HIGH TOTAL Food Bill

Specials Alone Won't Feed Your Family!
Everyday Low Prices Plus Specials Every Day Give You a Lower TOTAL Food Bill!
Let Safeway Prove It!

Safeway Special! Meat Pies — Sparetime. ★Beef ★Chicken ★Turkey — 2 6-oz. Pkgs. 25¢

Safeway Big Buy! Margarine — Patties. Piedmont — ½-Lb. Pkg. 8¢

Compare ... Why Pay More?
Cane Sugar — Candi Cane. Pure Cane — 5-Lb. Bag 56¢
Fresh Milk — Low Fat. Lucerne — ½-Gal. Carton 53¢ Wky Pay 55¢
Detergent — Parade — 49-oz. Box 49¢ Wky Pay 55¢
Carnation Milk — Evaporated — 13-oz. Can 17¢ Wky Pay 2/37¢
Chunk Tuna — Sea Trader Light Meat — 6½-oz. Can 29¢ Wky Pay 31¢
Salad Dressing — Piedmont — Quart Jar 37¢ Wky Pay 41¢

Check These Safeway Values!
Keebler Cookies — Rich'n Chips—14-oz. Bag — 51¢
Dill Pickles — Aunt Jane's Kosher Iceberg—24-oz. Jar — 55¢
Lipton's Soup — Noodle with Chicken Broth—2-Pt. Pkg. — 31¢
Janitor-in-a-Drum — Industrial Strength Cleaner—32-oz. Drum — 88¢
Gold Medal Flour — Self-Rising—5-Lb. Bag — 66¢
Chunk Light Tuna — Chicken of the Sea—6½-oz. Can — 33¢
Muffin Mix — Betty Crocker. Sunkist Lemon—17½-oz. Pkg. — 47¢
Poor Boy Sandwiches — Larry's. Frozen. (Pkg. of 2)—15-oz. Pkg. — 89¢

Garden Fresh Fruits & Vegetables!
Tomatoes — Vine Ripened. Selected Sizes. Top Quality! Delicious — -Lb. 19¢
Prunes — Italian. US No. 1 — 2 Lbs. 29¢
Bananas — Low Everyday Price! — 2 Lbs. 29¢

Finest Produce Always!
Tokay Grapes — Flame Tokay. US No. 1 — -Lb. 23¢
Valencia Oranges — Great for Lunches — 4-Lb. Bag 59¢
Fresh Lemons — Tangy & Juicy — Dozen Cello 39¢

Compare These Values!
Cucumbers — Salad Sizes. Crisp. Each — 3 for 29¢
Bell Peppers — Large. Each — 3 for 29¢
Yellow Squash — Crookneck. Delicate Flavor — -Lb. 19¢
Orange Juice — Safeway. Pure From Florida. — Quart Decanter 39¢
Orange Juice — Safeway. Pure From Florida. — ½-Gal. Decanter 75¢

Shop Safeway and Save!
Enriched Flour — Harvest Blossom. — 5-Lb. Bag 39¢
Aspirin Tablets — Safeway — 100-Ct. Bottle 19¢ Wky Pay 59¢
Shortening — Velkay — 3-Lb. Can 49¢ Wky Pay 59¢
Cheese Spread — Breese. Imitation Process — 2-Lb. Box 59¢ Wky Pay 63¢
Hand Lotion — Jergens — 4½-oz. Bottle 57¢ Wky Pay 65¢
Liquid Bleach — White Magic — Gallon Plastic 39¢ Wky Pay 43¢

Safeway Big Buy! Soda Crackers — Melrose — 1-Lb. Box 19¢

Safeway Meats Are Unconditionally Guaranteed to Please!
FANCY FRYERS — USDA Inspected Grade 'A'. Ready to Cook. — Whole. —Lb. 29¢
(Cut-Up Fresh or Frozen —Lb. 35¢) Safeway Special!

Variety & Quality Meats!
Fryer Thighs or ★Drumsticks. USDA Inspected. Grade "A" — Lb. 69¢
Split Breasts From USDA Inspected Grade 'A' Fryers — Lb. 75¢
Hamburger Steaks Ready to Grill — Lb. 69¢
Ground Chuck Lean Beef — Lb. 79¢
Ground Beef Safeway Handy Chub Pak — 3-Lb. Chub $1.25
Beef Cube Steaks Manor House — 20-oz. Pkg. $1.05
Top Sirloin Steak Boneless. USDA Choice Heavy Beef — Lb. $1.59
New York Steak Boneless Strip. USDA Choice Heavy Beef — Lb. $1.99
Short Ribs USDA Choice Grade Heavy Beef — Lb. 43¢
All Meat Franks Safeway — 12-oz. Pkg. 55¢
All Beef Franks Safeway — 1-Lb. Pkg. 79¢
Corn Dogs Bulk Pack — 10-Ct. Pkg. 98¢

Breakfast Treat!
Sliced Bacon — Capitol. Lean and Tender — 1-Lb. Pkg. 75¢
Armour Bacon Armour Star MicroCure. Sliced — 1-Lb. Pkg. 89¢
Eckrich Sausage Smoked — Lb. 99¢
Link Sausage Pork. Safeway — 1-Lb. Pkg. 69¢
Pork Chops Quarter Sliced Loin — Lb. 79¢
Pork Steak Boston Butt Cut. Semi-Boneless — Lb. 75¢
Perch Fillets Large. Pre-Cooked — Lb. 59¢
Breaded Shrimp Pre-Cooked — Lb. $1.55
Sliced Bologna Jumbo. Safeway — 1-Lb. Pkg. 75¢
Lunch Meat Safeway. Sliced. ★Pickle-Pimiento ★Spiced ★All Beef Bologna ★Olive ★Macaroni & Cheese — 6-oz. Pkg. 35¢

Fine Smoked Flavor!
Smoked Ham — Shank Portion. Tender & Juicy! — Lb. 48¢
Whole Hams or ★Halves. Smoked — Lb. 63¢
Center Cut Roast Smoked Ham — Lb. 99¢

Compare These Safeway Values!
Baby Food — Heinz Assorted. Strained ★Fruits ★Vegetables ★Desserts — Reg. Jar 8¢
Dog Food — Twin Pet. Dogs Love It! — 15-oz. Can 7¢
Tomato Soup — Town House — 10¾-oz. Can 10¢
Waffles — Bel-air. Frozen — 2 5-oz. Pkg. 25¢
Lemonade — Scotch Treat. Frozen Regular — 6-oz. Can 10¢
Sno-White Salt — ★Plain or ★Iodized — 26-oz. Box 10¢
Cream Cheese — Lucerne — 2 3-oz. Pkgs. 25¢

This Week Get Volume #5
Funk & Wagnalls Standard Reference ENCYCLOPEDIA — Vol. #1 9¢ With any $3 Food Purchase
Volumes 2 thru 25 $1.69 Each

Arrid Deodorant — Extra Dry. Unscented. (10¢ Off Label) — 6-oz. Aerosol 99¢
Pest Guard Shelf Paper — Bug Proof — 25-Ft. Roll 49¢
Sara Lee Pound Cake — All Butter. Frozen — 12-oz. Pkg. 79¢
Plastic Film Saran Wrap — 50-Foot Roll 34¢
Maxwell House Coffee — (2-Lb. Can $1.47) (3-Lb. Can $2.20) — 1-Lb. Can 74¢
Feminine Napkins Kotex — ★Regular or ★Super — 24-Ct. Box 75¢
Detergent Cheer — For Family Wash — 3-Lb., 6-oz. Box 84¢
Detergent Dash — Low Suds — 3-Lb., 2-oz. Box 84¢

Prices Effective Mon., Tues. and Wed., Sept. 15, 16 and 17, in Snyder
We Reserve the Right to Limit Quantities. No Sales to Dealers.

SAFEWAY
© Copyright 1969, Safeway Stores, Incorporated.

SPORTS

Lamar 9th Rally Stops Whirlwinds

Lamar 9th grade's Texans scored a touchdown with 2:31 remaining in the game to defeat Lamesa, 14-12, here in a thrilling, fumble-filled football contest Saturday night.

Trailing 8-12, quarterback Tim Holder lofted a long aerial to Jim Waters, who pulled it in behind the safety, and went all the way. The play covered about 80 yards and wrested the victory from the Whirlwinds.

Lamesa had taken the upper-hand, 6-0, scoring with 4:16 remaining in the second period on a 5-yard burst by Hogue around left end.

Fumbles stopped the Lamar offense in the first half as the Texans lost the ball four times that way in the first period and twice more in the second quarter. Only a determined effort by the Lamar defense prevented Lamesa from taking a larger cushion into the dressing room at halftime.

Fred Liner, who fractured a thumb on the third play of the game, stopped the Whirlwinds once in the first period on an interception at the Lamar 13. Another time, Lamar quick kicked out of trouble and Don Dyess recovered a fumble at the Lamesa 28 on the play. However, another fumble wiped out the Lamar scoring opportunity and the visitors took over on their 25. Lamesa set up its first score with an interception at the Lamar 33.

Lamar overcame another fumble in the third period when Jimmy Don Dyess shook loose on a 60 yard run around right end midway in the period. Holder swept right end for two points to put Lamar ahead, 8-6.

Another fumble stopped the Texans from pulling away late in the third quarter after guard Kenneth Cumbie had blocked a punt at the Lamesa 32. David Tyrone raced around right end to the Whirlwind 10 but then a fumble on the next play stopped the Snyder boys.

Hogue put Lamesa ahead with a 70 yard touchdown run with 8:59 remaining in the last stanza. An unsuccessful bid for bonus points left the count at 12-8 and that is the way it remained until Holder and Waters teamed up for the late sensational score.

The entire Texan defense must be given credit for an outstanding effort. On account of the numerous fumbles, Lamar was playing with its back to the wall throughout most of the first half. Lamesa also had its share of fumbles, and Henry Ramos claimed one for Snyder.

Next Saturday, Lamar 9th hosts the Big Spring Brahams.

Boosters To See Game Film

The Snyder Booster Club will see films of last week's clash between Snyder and Lamesa and hear game reports of all tilts involving local teams at their regular weekly meeting, set for 7 p.m. Tuesday in the high school cafeteria. President Eugene Glasscock urged all members to attend. He said a scouting report will be given on this week's opponent — the state champion Estacado Matadors.

Kittens Fall At Big Spring, 32-6

BIG SPRING — Quarterback Dave Duncan and halfback Roddy Caffey teamed up to lead the Lost Junior Varsity to a 32-6 decision over Snyder's Kittens here Saturday night.

The young steers covered 70 yards in eight plays for the first touchdown in the first period with Caffey carrying over from 15 yards out. Two second quarter scores propelled Big Spring into an 18-0 lead.

Duncan and flanker back Tommy Fletcher combined forces on a 35-yard pass play for the second TD, and Duncan threw a 10-yard bootleg pass to split end John Weeks for the other one.

Snyder cut the gap to 18-6 in the third period on a 70-yard run and pass play, Butch Buchanan to Gary Patterson.

Duncan sprinted 65 yards for another touchdown for Big Spring later in the period, and Caffey posted another 6-pointer on a 70-yard gallop. Scott McLaughlin passed to Caffey for two other points following Duncan's long run.

Defensively, Mike Glasscock, Jerry Hardin, Bill Branson and Butch Buchanan were outstanding for Snyder. Buchanan and Patterson looked good on offense.

The Kittens host Colorado City here Saturday night.

Travis 8th, Sweetwater Tie, 6-6

SWEETWATER — Travis 8th grade and host Sweetwater battled to a 6-6 tie here Saturday night in a hard-contested defensive game.

All of the scoring occurred in the first quarter. Hubert Crayton turned in a 55 yard scoring play on an end sweep for Travis. The hosts tallied on a 45-yard pass to their left end. Neither bid for extra points was successful.

The younger Blue Devils turned in an outstanding defensive effort, holding Sweetwater's ground attack in check throughout the contest. The hosts went into the shotgun formation late in the game and made a few yards passing, but that's about the only offense they mustered except for the scoring play.

Mickey Gonzales, Hubert Crayton and Willie Smith led the defensive charge for Travis, getting 9, 10 and 11 tackles respectively. All except three Travis boys got into the game.

Travis ran 40 plays, compared with 34 for Sweetwater. The Blue Devils completed two of eight passes for 12 yards and made one interception. Travis punted only once during the game — for 30 yards.

The young Blue Devils will be at Goliad in Big Spring Saturday.

Travis 9th Rips C. City, 34-6

COLORADO CITY — Displaying a quick-hitting offense, Travis 9th grade's Blue Devils smashed host Colorado City 34-6 here Saturday in the season grid inaugural for both teams.

Quarterback Mike Boles was outstanding on offense for Travis, connecting for two TD tosses after running 20 yards for Travis' first touchdown in the first period. William Clayton scooted over for the two extra points to give the visitors an 8-0 advantage.

Later in the period, Julian Suarez broke loose on a 50 yard touchdown run, but the bid for extra points failed as the Blue Devils settled for a 14-0 lead. Then, just before the quarter ended, Boles hit Ivory Greer on a 40-yard run-pass play that carried across the goal and boosted the Snyder advantage to 20-0.

Mike passed 30 yards to Oscar Vargas in the second period for another touchdown as the hosts fell behind 26-0.

In the third period, Saurez struck pay dirt again, striking from 15 yards out. Mike passed to Scotty Sullivan for two points as the Blue Devils soared ahead, 34-0.

Colorado City collected its only touchdown on the last play of the third quarter on a 3-yard run that capped a short drive.

Coach Grayson Wetzel said he was pleased with the performance of all of the Travis boys. The Blue Devils journey to Big Spring Saturday for an encounter with the tough Toros.

The Prie-dieu on which President Eisenhower kneeled when he was baptized, after becoming President, will be housed in the new Chapel of the Presidents in the new National Presbyterian Church and Center in Washington, D. C.

UCLA Shells Beavers 37-0

By HERSCHEL NISSENSON
Associated Press Sports Writer

When Dee Andros returned home last winter from a trip East where he was offered the coaching job at the University of Pittsburgh, he was greeted by a crowd of Oregon State students chanting, "Please don't leave! Please don't leave!"

Andros didn't, but he may be wishing today that he had.

The reason for Andros' discomfort is a 37-0 shellacking imposed on the Beavers Saturday night by UCLA, the nation's 17th-ranked team and the only member of The Associated Press' Top Twenty to see action as college football began its 100th anniversary with a smattering of games.

The results of a dozen major games indicate that 1969 may be just as wild as 1968, when all sorts of offensive records fell, and a far cry from the first college game back in 1869 when Rutgers beat Princeton by a mere 6-4.

In a nationally televised contest, the Air Force and Southern Methodist filled the air with 89 passes before the fly-boys made off with a 26-22 cliff-hanger.

The biggest score was run up by West Virginia, which clobbered Cincinnati 57-11 and ruined Ray Callahan's debut as coach of the Bearcats. Callahan shouldn't have been too surprised, though. Three of Cincy's four losses a year ago were by scores of 55-34, 60-48 and 71-33.

Another new coach, Cal Stoll of Wake Forest, directed the first upset of the season. The Demon Deacons scored with five seconds left and then connected on a two-point conversion pass to nip North Carolina State 22-21.

Elsewhere, it was Villanova 41, West Chester 14; Miami, Ohio 35, Xavier, Ohio 7; Wichita State 17, Utah State 7; Drake and Louisville battled to a 24-24 tie.

Dennis Dummit, UCLA's rookie quarterback, stunned Oregon State on the fourth play from scrimmage with a 60-yard touchdown pass to Gwen Cooper and it took the Bruins only 10 minutes and seven seconds to run up a 17-0 lead.

UCLA unleashed a powerful running attack, led by Greg Jones, who scored twice, and Mickey Cureton.

SMU's Chuck Hixson, the nation's leading passer as a sophomore in 1968, completed 34 of 53 tosses for 356 yards and two touchdowns but couldn't overcome a 23-0 Air Force halftime lead.

Gary Baxter, the Air Force quarterback, completed 15 of 34 for 206 yards and Dennis Leuthauser kicked field goals of 44, 40, 34 and 21 yards.

"We figured it would take five touchdowns to beat them," said Air Force Coach Ben Martin. "It almost wasn't enough, when you consider that's just about what we got."

Three touchdowns by junior fullback Jim Braxton helped West Virginia to a 27-0 halftime lead over Cincinnati. Braxton scored on runs of 12 and four yards and caught a three-yard TD pass from Mike Sherwood.

North Carolina State had a wide edge in the statistics—and a 21-14 lead with five seconds left—but Wake Forest's Steve Bowden dived over for a touchdown and Larry Russell passed to Buz Leavitt for the winning two-point conversion.

A total of 5,488 harness horses changed ownership through horse auctions during 1968. They cost their new owners more than $17 million.

BOWLING

Kings and Queens Standings

Rip Griffen	4-0—2421
Team 4	4-0—2352
Team 6	3-1—2332
Team 9	3-1—2318
Eds Paint & Body	3-1—2293
Little Mexico	1-3—2287
Snyder Janitorial	1-3—2257
Musslewhite	1-3—2209
Town and Country	0-4—2338
Team 3	0-4—2275

Team High Series

Rip Griffen	2421
Team 4	2352
Town and Country	2338

Team High Game

Rip Griffen	847
Town and Country	825
Team 9	817

Ind. High Series

O. R. Brown	654
Johnnie Knight	591
Joe Doan	584
Ellen Edwards	571
Freda Childress	522
Laurelean Komma	52

Ind. High Game

O. R. Brown	254
Joe Doan	224
Johnnie Knight	221
Ellen Edwards	222
Laurelan Komma	520
Freda Childress	192

MAXWELL, ELLIS WIN

By MIKE COCHRAN
Associated Press Writer

ODESSA, Tex. (AP) — "How sweet it is," beamed Texan Billy Maxwell, smiling broadly as he clutched the championship trophy of the Odessa Pro-Am golf frolic.

"I had a good partner. That's what did it," Maxwell said.

Actually, Maxwell, 40, no stranger to the Odessa Country Club course, could have won the tournament single-handedly Sunday, had it been necessary.

He ripped off five birdies and amateur partner Richard Ellis of Texas added another as they closed with a 6-under par 66 to win the $35,000 pro-am by two strokes.

Tied for the lead going into the final round, Maxwell and Ellis, 21, of Pampa, Tex., made the turn four under par and coasted through the back nine with a 34.

Maxwell wrapped things up with a tap in birdie on the final hole that gave the combo a 72-hole total of 262, 26 under par on the wind-swept Odessa Country Club course.

Two shots back at 264 were three teams, including novice pro Rik Massengale—a winner here the last two years as an amateur—and his partner, Allen Miller, a University of Georgia golfer from Pensacola, Fla.

Also at 264 were the Austin, Tex. team of pro Terry Dill and Bill Penn and Atlanta pro Jim Grant and Bill Harvey of Greensboro, N.C.

ODESSA, Tex. (AP) — Money winners in the $35,000 Odessa Pro-Am golf tournament:

Billy Maxwell-Richard Ellis	$8,000
	64-66-66-66—262
Jim Grant-Bill Harvey	$3,333
	64-66-66-68—264
Rik Massengale-Allen Miller	$3,333
	64-64-67-69—264
Terry Dill-Bill Penn	$3,333
	64-64-68-68—264
Greer Jones-Jaime Thompson	$1,500
	66-64-67-69—266
Orville Moody-Lloyd Moody	$1,100
	65-66-67-69—267
Jack Montgomery-Gary Jarmon	$1,100
	67-66-67-67—267
Bob Barbarosa-Leonard Thompson	$600
	66-68-63-72—269
John Schlee-Dick Dillingham	$600
	66-68-65-70—269
Charles Coody-Richard Patton	$600
	67-66-67-69—269
Bob Hart-Robert McKinney	$600
	69-67-66-67—269
Dutch Harrison-Milt Klugness	$600
	66-67-69-67—269
Hal Underwood-Joe Trevino	$350
	67-65-68-70—270
Marty Fleckman-Ken Newell	$350
	67-66-69-68—270
Chris Blocker-John Farquhar	$350
	68-67-69-67—271
James Bullard-Roger Brown	$350
	68-68-68-67—271
Jim Wiechers-Bob Ireland	$275
	68-68-70-70—272
Earl Stewart-Chip Stewart	$275
	62-68-73-69—272
Larry Ziegler-Sid Solomon	$275
	68-66-69-69—272
Dick Crawford-Bob Malone	$275
	69-68-68-67—272
Steve Spray-Tim Nesbitt	$275
	68-65-73-66—272
Bill Eschenbrenner-Ron Leverich	$210
	69-70-67-67—273
Joe Conrad-Kurt Cox	$210
	69-67-69-68—263
Tom Aycock-Lou Button	$210
	69-66-70-68—263
Bill Garrett-Marvin Dick	$210
	66-70-66-71—273
Clayton Cole-Jack Rivers	$93
	65-65-68-76—274
Richie Bassel-John Shepperson	$93
	67-69-67-71—274
Fred Atkins-Frank Redman	$93
	65-71-68-70—274
Joe Collins-Miles Childers	$93
	71-68-67-68—274

Colts Clip Cowboys

Associated Press Sports Writer

They turned out in record numbers—46,165—at Buffalo's War Memorial Stadium Sunday to see Joe Namath's arm and O. J. Simpson's legs. The anatomy left something to be desired, but no one was demanding his money back.

New York's Namath, the pride of Broadway, passed for one touchdown and Buffalo's Simpson ran for one in his pro debut as the world champion Jets turned back the stubborn Bills 33-19 in their American Football League opener.

Elsewhere in the AFL, Oakland held off Houston 21-17, Kansas City trounced San Diego 27-9, Denver walloped Boston 35-7 and Cincinnati topped Miami 27-21.

The Bengals' victory was marred by the death of 29-year-old linebacker Frank Buncom, who suffered an early-morning heart attack in his hotel room brought on by a blood clot on the lung.

The National Football League, which doesn't open its regular season for another week, finished its pre-season schedule with five games. On Sunday, Baltimore beat Dallas 23-7 and Philadelphia surprised Washington 26-17. Saturday, it was Atlanta 31, Minnesota 23, Cleveland 16 and Los Angeles 31, San Francisco 28.

Namath's statistics showed he went only seven completions in 19 attempts—he was intercepted three times—for 157 yards. Simpson, the rich rookie from Southern Cal, carried 10 times for 35 yards, caught two passes for 64 and returned three kickoffs for 68. His touchdown came on an eight-yard run.

"Make up anything you want to about O.J. and write it," Namath said. "I can't say enough good things about him. He's going to be great."

"I wasn't satisfied," Simpson countered. "I picked up a cold Saturday and it bothered me early in the game. And, I'll tell you, now that they're playing for real it's a lot harder."

After Namath's 60-yard scoring pass to Don Maynard and Jim Turner's four field goals gave the Jets a 19-3 lead, the Bills almost turned the game around. They managed a 19-all tie, but Matt Snell put the Jets ahead again on an 11-yard touchdown run with 7½ minutes left and linebacker Paul Crane picked off a Jack Kemp pass and ran 23 yards for another TD.

Daryle Lamonica snapped out of the doldrums with a 64-yard pass to Warren Wells in the fourth period that gave Oakland a come-from-behind victory over Houston. Two touchdowns by Charlie Smith had given the Raiders a 14-0 lead but the Oilers intercepted four of Roger Staubach's passes and trimmed Dallas.

Denver quarterback Steve Tensi enjoyed one of his finest days with three touchdown passes as the Broncos jolted the Patriots under new coach Clive Rush. Two of the scoring passes went to Al Denson while Tom Smiley also scored twice.

Boston quarterback Mike Taliaferro was intercepted four times, with two of the steals setting up Denver touchdowns.

Rookie Crego Cook passed for two touchdowns and Cincinnati's defense held off a late Miami rally as the Bengals gave Paul Brown his 300th coaching victory in a career spanning 35 years.

In Sunday's NFL exhibitions, Philadelphia came from behind with 12 points in the third period to beat Washington while in a nationally televised night game Roman Gabriel's 15-yard pass from Pete Beathard to Jerry Levias.

The Oilers missed a chance to win it when Levias dropped a pass in the clear shortly after Wells' tally.

Len Dawson's 55-yard touchdown pass to Otis Taylor and four interceptions powered Kansas City past San Diego. Dawson hit Taylor on the first play from scrimmage after the Chargers had trimmed the Chiefs' lead to 13-9.

DISCOUNT MEAT MARKET
"As Good As The Best For Less"
— MEATS —
STEAKS — ROASTS — BEEF PATTIES
HAM — BACON — SAUSAGE
Custom Killing
• Processing & Freezing
• Curing & Aging
TOWN & COUNTRY MEAT CENTER
FREEZER BEEF—½ Or Whole Split Sides
East 37th St. Phone 573-7214

GOODYEAR SERVICE STORES

BRAKE SERVICE

BRAKE RELINE
You get all new brake lining installed on new or factory reconditioned brake shoes by our trained experts, and a free brake adjustment at 1500 and 5000 miles.

Regardless of the wear your brake system has had we can solve your problem. See us now about any trouble you're having with your brakes.

GOOD	BETTER	BEST
$19* Econo-lining will last 1 year or 10,000 miles	$24* OE quality lining will last 2 years or 20,000 miles	$29* Premium master-balanced quality. Will last 3 years or 40,000 miles.

*All prices (Drum type) are installed prices for Chevrolet, Plymouth, Ford, Dodge and all U.S. compacts. Others slightly higher.

GOODYEAR APPRECIATES CUSTOMERS

4-WHEEL COMPLETE BRAKE REBUILD

GOOD $49* Econo-lining will last 1 year or 10,000 miles

BETTER $54* OE quality lining will last 2 years or 20,000 miles

BEST $59* Premium, master-balanced quality. Will last 3 years or 40,000 miles

*All prices (Drum type) are installed prices for Chevrolet, Plymouth, Ford, Dodge and all U.S. compacts. Others slightly higher.

Here's what you get with our complete 4-wheel brake rebuild.
• Rugged, heavy duty brake lining for all four wheels — bonded or riveted
• Replacement of all brake shoes (front and rear) with two complete sets (8) of new brake shoes—properly "arced" to fit drums
• Remachining and truing of all four brake drums to fit brake shoes perfectly for maximum braking action
• "FREE" brake adjustments at first 1500 miles or 30 days, whichever occurs first, and each 5000 miles thereafter for the life of the lining

Here's what we do:
• Rebuild or replace the hydraulic cylinder on each wheel if necessary
• Remove, clean, inspect, repack and adjust front wheel bearings
• Replace front wheel grease retainers on each wheel if needed
• Bleed and flush hydraulic brake lines—replace old brake fluid and replace with heavy-duty fluid which exceeds all U.S. S.A.E. specifications
• Replace front hydraulic brake hoses if necessary
• Replace all hardware necessary to hold brake shoes in place
• Adjust all 4 brakes and road test
• All this material and labor... installed by Goodyear trained A-1 mechanics

It Must Be Right or We Make It Right!

BRAKE RELINE GUARANTEE—If Goodyear installed brake relines should wear out before the time or mileage indicated, the installing Goodyear Service Store will, upon surrender of the original invoice, supply new linings and other parts necessary at no charge. You pay only for labor.

GOODYEAR SERVICE STORE
1701 25th Street — W. GAGE — Store Manager — Phone 573-9341

THOSE THINGS ARE HARD TO FIGURE OUT!

Sales Of Men's Cosmetics Are Steadily Increasing

By LISA CRONIN
AP Business Writer

NEW YORK (AP) — American males are being scented, bronzed, toned, moisturized, creamed and pomaded by well over $600 million worth of toiletries and cosmetics this year.

And retailers say the trend is on the increase—the American male is going to smell and look better than ever.

"The peacock revolution used to be just talk, but now the cash register is telling the story," said one New York drug store owner.

He said the biggest sellers aren't the exotics—facial masks, makeups, hair dyes. "All these new preparations seem to fall by the wayside," he said. "Men are out after interesting variations on the old themes—cologne, aftershave, toilet soaps and shaving needs."

"Sales of men's cosmetics as of right now are only a small fraction of women's but they're gaining all the time and the future is bright," said a cosmetics buyer for a San Francisco store.

To "educate" men to the needs of beauty, stores have developed special selling techniques.

One New York store reported a 35 per cent increase in sales after it installed a men's bar for toiletries.

"Don't push it, just suggest it," said a saleswoman at Saks Fifth Avenue in Chicago.

"Although there is some reluctance to make up, men are much more conscious of good grooming and will become even more so because of advertising," she said. "They're not as reluctant to come in and ask for cosmetics as they were five years ago, but one has to use the right approach to them."

Retailers are optimistic because young men seem more willing to accept glamor aids than their elders.

"Older men definitely feel there's a feminine mystique to cosmetics, but not younger men," said Sally Linstad of Carson, Pirie, Scott & Co. in Chicago. She got her husband to try the new toiletries—"it was like pulling teeth but now he loves them."

One New York store claims that the cologne it concocts even sells to hippies. It's labeled the "underground cologne," and the druggist explained that hippies like it because they can barely smell it.

Best sellers among colognes seem to be the dry scents.

"Those with less alcohol seem to sell strongly," said an Atlanta retailer. Another big seller in his store is hair preparations including hair spray for men.

As men themselves come to stores to buy cosmetics and toiletries, retailers report an interest in the more expensive lines. At Abercrombie & Fitch in New York, where a hair conditioner with mink oil sells for $5 for four ounces, sales clerks say men are willing to buy a more expensive product than their wives.

But retailers complain that as the male animal becomes more glamorous he becomes more fickle.

"The brand loyalty of men is nil and entire field of hundreds of products is in a state of flux with some established lines fading and others coming," complained the buyer for a Chicago store.

Junior Editors Quiz on TERMITES

QUESTION: *Are termites the most civilized of the insects?*

* * *

ANSWER: If, by civilized, you mean beings who have brains, who can use tools, think and reason, then termites are not civilized. Nor is any other animal, for civilization in this sense belongs to man alone. But if by civilization you mean a society in which many non-thinking individuals live and work together, then you will have to rank the termites, primitive insects though they are, close to the top of the animal world. Millions of these little creatures live together in castles or cities made out of bits of chewed wood. Termites are far from helpless. They are highly organized in various social castes, each one with its special jobs, and they can create immense damage because they chew and digest wood, weakening whole houses. Bees also live in highly organized societies, and so do ants. The aggressive, enterprising ant is the most successful creatures on the earth in point of numbers, for there are more ants than any other animal. Considered for their social organization, we think that termites, bees and ants rank about equal.

(Elroy Hilliard of Muskegon, Mich., wins a prize for this question. You can win $10 cash plus AP's handsome World Yearbook if your question, mailed on a postcard to Junior Editors in care of this newspaper, is selected for a prize.)

Scientists Meet To Discuss Man's Brain

SAN DIEGO, Calif. (AP) — Scientists from throughout the world are gathering to discuss the size of man's brain, how much of it is used and how to put more of it to work.

Only about one-hundredth of man's brain capacity is used, Dr. Antoine Remonde of Paris said. "Just think of the tremendous importance if he could use his total brain function."

Dr. Remonde is president of the Worldwide Congress of Electroencephalography and Clinical Neurophysiology, opening its seventh international congress today. About 1,000 scientists are expected for the weeklong program.

CROSSWORD PUZZLE

ACROSS

1. Judge's bench
5. Gamble.
8. Excitement
11. Medicinal plant
12. Swiss canton
13. Dance: Fr.
14. Flower
16. Rubber-tree
17. Unit of energy
18. Percentage
20. Gratuity
23. Soda
25. Notion
27. Narrow-minded
30. Imprison
32. Relocate
33. Jeopardy
35. Siesta
36. Grass
38. Side of a triangle
40. Bath
41. World
46. Science
47. Study
48. Astronauts' goal
49. I do
50. Cake ingredient
51. Consign

DOWN

1. Gladstone
2. Armpit
3. And not
4. Waive
5. Awkward
6. Silkworm
7. Headresses
8. Flowering maple
9. Sp. surrealist
10. Butterine
15. Epoch
19. Astringent
20. Twitching
21. International language
22. Earrings
24. Genuflecting
26. At a distance
28. Kava
29. Twilled cloth
31. Tempt
34. Warm up a motor
35. Influence
37. Pottery
39. Jewels
42. Egg drink
43. Streak in mahogany
44. Heir
45. Finale

SOLUTION OF SATURDAY'S PUZZLE

WHO		CAMP		KIP							
EEL		AGAL		ITE							
NIL		TOREADOR									
TRAIN		CARD									
	NIT		SKIPS								
JACKPOT			EAU								
ERR		MODISTE									
TEAMS		DON									
	NETS		ISSUE								
DAIRYMAN			IVA								
ULU		LONG		LES							
DAM		EGIS		OAT							

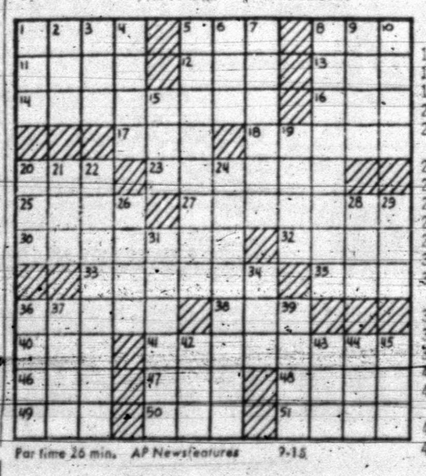

For time 26 min. AP Newsfeatures 9-15

MARY WORTH

KERRY DRAKE

WAYOUT

JOE PALOOKA

DEBBIE DEERE

TIGER

REX MORGAN

DENNIS THE MENACE

NANCY

79¢ IS THE MAGIC NUMBER at FURR'S

IT'S FURR'S MONEY SAVING 79¢ SALE!

MIRACLE PRICES!

Appple Sauce Food Club No. 303 Can 4 For 79c

DOUBLE GOLD BOND STAMPS ON WED.

DOG FOOD Food Club Gourmet Asst. Flavors Your Choice ..... 4 FOR 79c

GREEN BEANS Food Club Cut No. 303 Can ..... 5 FOR 79c

BUTTER Furr's Lb. 79c

POTATOES Tater Boy Hash Brown 2-Lb. Pkg. ..... 3 FOR 79c

TUNA Food Club Chunk Style Can ..... 3 FOR 79c

SUGAR Imperial Or Holly 5 Lbs. 49c

OATS Quaker, Reg. or Quick
Reg. Box 29c
Large Box 54c

ROUND STEAK Furr's Proten Lb. 98c

BONELESS STEW Furr's Proten Lb. 79c
SHORT RIBS Furr's Proten Lb. 39c
Sliced Bologna Farm Pac, All Meat 12 Oz. 59c
LUNCH MEAT Farm Pac, Asst., All Meat, 6 Oz. Pkg. 35c
HOT LINKS Red Brand Lb. 69c

RIB STEAK FURR'S PROTEN Lb. 98c

SIRLOIN STEAK Furr's Proten Lb. 98c

SLICED BACON Frontier Lb. 79c
MEAT PATTIES 15 Count $1.69
CATFISH Breaded Lb. 79c
CHOPPED STEAK Extra Lean 5 Ct. $1.00
BEEF STEAKS Shurtenda, Fully Cooked, 5 Ct. $1.00
CINNAMON ROLLS Food Club 10½ Oz. 29c

Boned Chicken College Inn 5 Oz. Can 3 for $1.00
BLACK PEPPER Food Club 4 Oz. Can 25c
PICKLES Heinz Dill Polish Mild or Kosher Dill, Qt. 49c
GRAPE JELLY Kraft 18 Oz. ..... 2 For 79c
TOMATOES Food Club Solid Pack, No. 303 Can 4 For 79c
BROWNIE MIX Food Club 22½ Oz. 39c
MARGARINE Blue Bonnet Soft 1-Lb. Pkg. 45c
SOUP Lipton's Chicken Noodle Pkg. 29c
PEARS Food Club No. 2½ Can ..... 2 For 79c
TEA Lipton's ½-Lb. Pkg. 79c

COFFEE Maryland Club, Maxwell House Chase & Sanborn or Folger's 1-Lb. Can 69c

NAPKINS Kleenex Family 60 Ct. Pkg. ..... 2 For 25c
JERGEN'S SOAP Bath Bar ..... 8 For 79c
INSTANT MILK Food Club 8 Qt. 79c
CARROTS Food Club No. 303 Can ..... 4 For 79c

FRYERS Fresh Dressed Grade A Lb. 33c

FRESH FRYER PARTS
DRUMSTICKS Lb. 59c
BREAST Lb. 79c
THIGHS Lb. 59c

SHOULDER ROAST Furr's Proten Bonned, Rolled Tied, Lb. 98c

RUMP ROAST Furr's Porten Lb. 89c

RUBBER MAID TURNTABLES
Single Reg. 98c 66c
Double Reg. $1.79 ..... 99c

THE BIG BOOKS OFFER
This Week: TREASURE ISLAND 99¢ reg. value $4

BIG BOOKS! BIG SALE!

BIG SIZE Full 8½ x 11 Over 200 pages Complete and unabridged Hard cover, full color

BIG ART Lavish illustrations Extra margin art

BIG TYPE For easy reading

BIG EXTRAS Illustrated biography Informative backword

You and your family will thrill to the tales of excitement, adventure and treachery on the bounding main in this immortal classic by author Robert Louis Stevenson

NYLON HOSE LIDO 3 Pr. Pkg. 99c

Fresh Frozen Foods

CREAM PIES Morton Fresh Frozen Assorted Flavors Each 25c

DINNERS Patio Combination or Beef Enchiladas, 12 Oz. 39c
PATIO CHEESE ENCHILADAS, 10 Oz. 39c
PATIO BEEF TACOS, Large, 6 Ct. 49c

ONION RINGS Top Frost Fresh 7 Oz. Pkg. ..... 3 For $1
PEAS Gaylord Fresh Frozen 10 Oz. Pkg. ..... 6 For 79c

Utilize All Available Drawer Space. 1 Deal for Silverwae, Cooking Utensils & Gadgets. $1.99 Retail 66c

FESCO FESTIVAL PLASTIC HOUSEWARES

GIANT 60 QT. ROUND WASTEBASKET Avocado $3.49 Value, Ea. $1.99
HANDY 44 QT. SLIDE TOP WASTE BIN $3.98 Value, Each $2.79
40 QT. SWING TOP WASTE BIN Fits Against the Wall. Use Grocery Bag for Liner, Each $2.79
20 GAL. SIZE TRASH CAN Guaranteed for 7 Years. Super Miracle Price, $3.98 Value $2.79

KEEBLER COOKIES Coconut Chocolate Drop, Danish Wedding or Pecan Sandies. Your Choice 2 For 89c

WHITE KING WATER SOFTENER
5c Off Giant 63c
10c Off King $1.19

HAND CREAM CHAPANS 3 OZ. TUBE 59c
COVER GIRL LIQUID MAKE-UP REG. $1.49 ..... $1.29
PRELL LIQUID SHAMPOO 11½ OZ. 99c
VITALIS LIQUID HAIR DRESSING 4 OZ. 69c
COETS Cotton Squares 180's Reg. 98c 87c
SHAVE CREAM Gillette 11 Oz. Reg. or Menthol 89c
BABY MAGIC Mennen 9 Oz. 83c
KOTEX Sanitary Napkins Box of 24, Reg. or Super 54c

"FURR'S SOCKS IT TO YOU" SOCKS SAVINGS FOR THE ENTIRE FAMILY
BOY'S SPORT SOCKS 100% Spun Cotton Corespun Sport Crew Socks, Sizes 6-8½ or 9-11. Reg. 59c Pair 39c
MEN'S SPORT SOCKS Sizes 10-13 Reg. 79c Pr. 2 For $1.00
MEN'S WHITE WORK SOCKS Reg. $2.34 Value 6 For $1.84

FRUITS & VEGETABLES

APPLES Red Delicious Lb. 23c
CABBAGE Locally Grown Lb. 10c
POTATOES New Crop Reds Lb. 8c
LETTUCE Lb. 25c
YELLOW ONIONS Colo. Lb. 10c
TOMATOES Large Lb. 29c
GREEN BEANS Calif. Lb. 29c

PRUNE PLUMS Lb. 19c

CARLOAD BLANKET SALE
NON THERMAL BLEND, 2½ Lbs. Needlewoven Arlington, 50% Polyester & 50% Rayon, [illegible] bindings, 72"x90", Ea. $3.99
NAPPED THERMAL BLEND. Doral, 2 Lb. Warm in Winter, Cool in Summer, 50% Polyester, 50% Rayon, 72"x90", Ea. $4.49

WE RESERVE THE RIGHT TO LIMIT QUANTITIES

READ and USE CLASSIFIED ADS★

ANNOUNCEMENTS A

SPECIAL NOTICES A-2

REDUCE SAFE & fast with GoBese tablets & E-Vap "water pills". Hall Drug.

LOST AND FOUND A-4

LOST: One black and tan hound wearing leather collar and one solid white hound wearing chain collar. Call 573-9520 or 573-7277. Reward.

BUTANE

CALL SCURRY Butane Company 573-3721 for prompt gas delivery. Sales and domestic and commerical appliances.

AUTOMOBILES B

AUTOS FOR SALE B-1

FOR SALE: 59 Chevrolet and 55 DeSoto. Priced to sell. Phone 573-2140

FOR SALE: 1964 Volkswagen, Radio, Good condition. $595.00. See at 2105 41st St. Phone 573-9730.

FOR SALE: 1963 Ford ½ ton pickup. 3105 Crockett after 6:00.

FOR SALE: 1953 Chevy—Good condition. Tires—new battery. Clean, reasonably priced. 573-2072

TRUCKS FOR SALE B-2

1950 GRAIN TRUCK. Good shape. Call 863-2238. Joe Roemisch.

TRAILERS B-3

FOR SALE: Mobile Scout. Sleeps 7 people. 16 ft. long. Call 573-2030.

FOR LEASE: Shamrock service station for lease. Operator transfering August 15. Good margin and lease agreement to right party. Call 653-4266 San Angelo or 267-9121 Big Spring

AUTO SERVICE B-5

Are Your Auto Seats Dirty?

See POE & HARMON ENCO For AUTO UPHOLSTERY CLEANING

Seats Cleaned $7.00

Ave. Q & 25th Ph. 573-9234

BUS. OPPORTUNITIES C

FOR SALE: Texaco Station at Post on Lubbock Hwy. 20,000 gallon average per month. Selling for health reasons. Contact Ira Farmer at 806-495-2974.

BUSINESS SERVICES D

EXTERMINATORS D-6

ROACHES AND silver fish, any size house guaranteed for one year. $11.95. AAA Exterminators. 573-9863.

HAULING-DELIVERY D-10

MOVING ACROSS TOWN

One Piece Or A House Full

Call Us To Do It For You

PIONEER FURNITURE

2505 Ave. U 573-9834

PAINTING-PAPER D-11

PAINTING WANTED. Spray, brush or roller. Interior or exterior. All work guaranteed. Free estimates. Call 573-6219.

CONCRETE WORK — storm cellars — home building repairs & remodel. Smith Contractors. 573-5139.

EMPLOYMENT E

HELP WANTED MALE E-1

EXPERIENCED MEN or women in meat business. Full or part time. Apply at Town & Country Meat Center. 27th & Ave. E.

HELP WANTED FEMALE E-2

WOMEN! BIG MONEY

Studio Girl Hollywood Cosmetics needs women in and around Snyder. Full or part time. No experience required. No territory restrictions. Take orders anywhere. Highest profits up to 60%. 300 Good Housekeeping approved cosmetics and Xmas gift items. Everything furnished. Credit extended. No stock to carry. No franchise fees. No stock investment. For full information by mail, plus 3 free samples, write HARRY TAYLOR, STUDIO GIRL COSMETICS, DEPT. N-12, 11461 Hart St., No. Hollywood, Calif. 91605. Also immediate big profit openings for party plan operators. (Former Studio Girls please write.)

HELP WANTED MISC. E-3

SELLING AVON IN FUN!

Earn as you learn! Pay bills, make friends, Territory openings near you.

Call or Write

DORIS McDOWELL

Avon Mgr.

Box 1174

San Angelo, Texas 76901

SALESMEN-AGENTS E-4

NEED A PRODUCT?

NATIONAL Association of Manufacturers Representatives Newsletter tells you which firms are looking for representatives, the firm's product line, and territories available. For information write: Manufacturers Reps. Newsletter, 15334 E. Fondren, Houston, Texas 77071.

WOMAN'S COLUMN H

LAUNDRY SERVICE H-5

IRONING WANTED: 107 36th. Call 573-2804.

FOR SALE: Bell pepper and hot pepper. Call 573-7886 or 573-9666.

FARMER'S EXCHANGE J

FARM EQUIPMENT J-1

FOR SALE: 8N Ford Tractor with planter and cultivator, good rubber, recent overhaul. Call 573-9718.

GRAIN, HAY, FEED J-2

CUSTOM HAY hauling & stacking. Call George Kirkpatrick 573-6833 or 573-9006.

FOR SALE: Elbon rye seed. Call 573-7735.

MERCHANDISE K

BUILDING MATERIAL K-1

NEED PARTY with good credit in Snyder area to take over payments on 1968 model Singer Sewing Machine in walnut console. Will zig zag, button hole, fancy patterns, etc. Five payments at $5.55 or will discount for cash. Write Credit Dept., 1114 19th St., Lubbock, Texas 79401.

BUILDING MATERIAL K-1

Used Lumber Yellow Pine

3x6—3x8—3x10—3x12

4x6—4x8—4x10—4x12

10-12-16 & 18 Feet Long

Steel I Beam 10 In 5x8—4x6

Angle & 3x3 Angle Iron

Phone 267-6107 Big Spring, Tex.

Collect or 573-9032 Snyder, Tex.

DOGS—PETS—ETC. K-3

Steven Carter

TROPICAL FISH

23 New Varieties

215 36th Place

After 4:00 P.M.

HOUSEHOLD GOODS K-4

VACUUM CLEANER supplies. All makes serviced. Snyder's Vacuum Cleaner Headquarters. Allen Sewing Machine Center 2411 Ave. S.

UNCLAIMED LAYAWAY

Take up payments on Zig Zag sewing machine. Makes buttonholes, sews on buttons, darns, monograms. No attachments needed. 7 payments of $7.26 or $44.16 cash. To see in your home

Call 573-2129

BEAUTIFUL HOMEMADE Quilts for sale. Nice graduation gifts. $15 ea. 101 Ash St. 573-9827.

CARPETS AND life too can be beautiful if you use Blue Lustre. Rent electric shampooer. $1. P. B. Discount — North Side of Square.

FOR SALE: Ranch Oak twin bed. Call 573-2801.

FOR SALE: 2 piece Early American living room suite; 9x12 braid rug and pole light. All in good condition. Call 573-3996 after 6 P.M.

FOR SALE: Electric Frigidaire cook stove, $50.00. Panelray wall gas heater—$35.00. Call 573-3341 or 573-6057.

MUSICAL INSTRUMENTS K-5

MUST PICK up small piano and Hammond Organ by Sept. 20th. Will allow responsible party with good credit rating to assume payments on either the piano or organ or both. Call or write American Music Co., 209 E. 8th, Odessa, Tex. 79760. FE 2-2711.

MOTOROLA HI-FI radio combination for sale. Blond cabinet. $50.00. 220 31st. 573-6883

MISCELLANEOUS K-11

IT'S INEXPENSIVE to clean rugs and upholstery with Blue Lustre. Rent electric shampooer. $1. Clark Lumber Company.

SWEET POTATOES and VEGETABLES for sale. 573-7169. 100 26th Street.

FOR SALE: Some used windows and inside doors. Contact after 6 P.M. 863-2237.

USED PAINTED doors — $3.00 each. Used windows & screens. Cheap. Hermleigh. 863-2379.

THE EXCHANGE

FOR SALE: 65-CC Honda, '67 model—$250 and a 2 horse mini-bike—$575.00. See John or William Phillips after five p.m. at 2801 Avenue V.

HAY FOR SALE: Between 4,000 and 5,000 bales. New hay—90c per bale; old hay—over 500 bales—50c; under 500 bales—60c per bale. Call 573-9472.

CALL LEO SCHATTEL, 573-2770, for a 1960 Chev. truck, $1600 with a 15' grain bed or $900 without. Fair shape and fair dual 900 tires

JOHN SCHATTEL, Rt. 2, Hermleigh, Texas, has for sale a Case cotton stripper 201—$450.00.

FORREST W. BEAVERS

Realtor, Insurance & Loans

103 Brownfield Building

Phone 573-9472

GARAGE SALE

604 34th

Sale Starts Thursday

Afternoon thru Saturday

GARAGE SALE

1906 Ave. R

8:30 to 5:30

Tuesday thru Thursday

TRAILER HOUSES K-16

FOR SALE: 25 ft. modern trailer house. Air conditioned. 2205 41st St

RENTALS L

TWO ROOM and three-room furnished apartments. Also two bedroom apartments with or without T V. Jack & Jack Realty. 573-3457 or 573-3566.

REDECORATED TWO bedroom apartments, bills paid. 1901 & 1908 Coleman. Call 573-5888 or 573-480.

2 BEDROOM furnished Apt., 1901 Coleman, downstairs, bills and SCAT paid. Call 573-6331 or after 6, 573-7166.

UNFURNISHED APTS. L-4

UNFURNISHED TWO bedroom, clean, water and SCAT paid. Call 573-6725 or 573-5550.

FURNISHED HOUSES L-5

NEATLY FURNISHED small house. No bills paid. 120 Peach, 573-5767.

FURNISHED HOUSE for rent. Apply at 1209 28th or call 573-7645

ONE BEDROOM house for rent. Well furnished. Couple Only. Call 863-2458.

UNFURNISHED HOUSES L-6

FOR RENT — 3 bedroom house at 2013 40th St. Call 728-3767 Colorado City.

NICE CLEAN 2 bedroom house. Good location. Call 573-2538.

[illegible] 2 bedroom [illegible] Carport, fenced. Cellar. Call 573-2880.

NICE UNFURNISHED 2 bedroom house. Quite neighborhood. $40.00 month. Phone 573-9287.

USE CLASSIFIED ADS!

Dial 573-5486

REAL ESTATE M

HOUSES FOR SALE M-2

BY OWNER: Two bedroom and carport, with cellar. Have to see inside to appreciate. 2107 Ave. O. Call 573-7127

BY OWNER: For sale—very nice place on Lake Thomas North Shore. Fixed for year around living—perfect for parties or weekends. 573-9683.

HOME FOR sale: Lake Thomas, Spring Water. Have to see to appreciate. 573-3011.

EQUTIY BUYS . . 3704 Austin . . $55.00 month . . 212 35th Street . . $41.00 month.

RENTALS . . 3 bedroom home at 3720 Austin . . nice 2 bedroom home on East 36th Street . . $65.00 mo.

WESTRIDGE . . four bedroom . . 3 bath . . 2801 28th St. . . reduced equity.

EAST . . lovely 3 bedroom . . newly painted . . drapes . . $79.00 mo. . . 304 36th Street.

SOUTHWEST . . 2600 35th St. . . brick . . 15 years left on 6% loan . . equity buy . . immediate possession.

BOOTHLAND . . 2204 Huffman . . 200 ft. frontage . . plenty of fruit trees . . owner will carry paper with down payment.

SOUTHWEST 3766 Dalton . . fine location . . all the extras . . refrigerated air . . carpet.

EAST . . 211 33rd St. . . newly redone . . $53.00 mo.

STEVENSON REAL ESTATE

South Side Of Square

Business Phone: 573-5612

Night & Weekends — 573-5612

BUYING? OR SELLING?

4 BR brick at Stanfield Elementary—$15,500.00.

160 acres of framland, close to town, $200 per ac.

60 acres and 3 BR house west of town, $26,000.00.

80 acres south of town, $185.00 per acre.

3 BR, 2 bath, SW (appraised price)

640 acres, 480 cult, 138 cotton, 160 feed, $135 per ac.

640 ac. 300 ac. cult. 115 cotton, $120.00. 480 ac. 030 cult. Good allotments, $200.00

FORREST W. BEAVERS

Realtor, Insurance & Loans

103 Brownfield Bldg.

Phone 573-9472

Forrest Beavers 573-6462

Virginia Eims 573-3713

FOR SALE by owner: 404 35th. Three bedroom, 2 bath. Call 573-3308.

BUYING OR SELLING YOUR HOME?

COMPLETE REAL ESTATE SERVICE

We have some "Excellent Buys" Now

"New Listing" on wide 42nd Street. It's three bedrooms, 2 baths. New carpet throughout. Ideal location, priced right. Beautiful fenced yard. Clean, comfortable and very liveable.

"West 41st" Large three bedroom. Good location and neighborhood. Some carpet and drapes. Fenced yard. Let us show it to you!

"El Paso" It's also a brand new listing! Custom built, many unique and exceptional "luxury" items. Corner lot, fenced yard, double garage. Three bedrooms & den. Priced "Below" replacement cost. Owner transferred says "Sell."

Have several furnished efficiency apts. for rent.

F.H.A. and V.A. BROKER

New street now open. Jacksboro west of West Elementary School. House under construction. Choice lots . . . We are building contractors. Build your plans or ours.

BROWNING REALTY

1906 26th Street

Phone 573-6306 -Night 573-3158

FOR SALE: 320 acres of irrigated land. This is an excellent buy. Hugh Boren, Jr. Phone 573-3555.

FOR SALE: 8 room house—3 rooms upstairs to be moved. Hugh Boren, Jr. Phone 573-3555

42nd Street—Large 3 bdrm., 1½ bath, shop, equity buy, carpet, disposal, etc. Pmts. only $91.

Equity buy—Spacious 3 bdrm., 1½ bath, kit. & den, built in stove, carpet, 1500' floor space. Pmts. $74 at 6%.

OLDER 2 story home, beautiful and well preserved, has prestige in every way, with all the comforts of our new homes, only $18,500.

ALL STONE 3 nice bedrooms, 2 baths, den, other extras with all builtins, see this one, below cost.

SEE US we have all the repossessed Government homes for SALE.

WE BUY EQUITIES

MERLE NEWTON REALTY

3311 Ave. S Phone 573-6928

Merle Newton (night) 573-6928

Cliff Barron (night) 573-6798

TWO BEDROOM, den, carpet, fenced yard with fruit trees. 301 25th

HOUSE TO be moved. 3200 Ave. S. Call 573-3319 for details.

1. For Rent — 404 30th — 2 bedroom $85.

2. Like new 3 bedroom. 310 20th St. $150 down. $50.00 month.

3. Privatly owned two bedroom, $150.00 down. $40 mo. Nice.

4. 30x30 House: 3 6/10 acres land & water well. $3200 cash.

5. 312 35th. Terms. $4200.00.

ROSWELL RIGSBY

200 E. Highway 573-7682

REAL ESTATE M

HOUSES FOR SALE M-2

A VERY SPECIAL HOME!!!

SPANISH ARCHITECTURE . . CATHEDRAL CEILING with intricately HAND - CARVED BEAMS . . 3 bedrooms, 2 baths, sitting room adjoins master bedroom . . FAMILY-BREAKFAST & LIVING-DINING COMBINATIONS separated by Built-in ELECTRIC KITCHEN . . COLORFUL MEXICAN TILE inset in the front of the WOOD-BURNING FIREPLACE . . We can't mention all the EXTRAS here, but EVERYONE SHOULD SEE the "things" we did with COLORS in this BEAUTIFUL BASSRIDGE HOME!!

BASS REAL ESTATE

1911½ Avenue S

Ph. 573-5122

Ph. 573-6827

TWO BEDROOM house for sale 3208 B. $500 equity. $5,720.00 loan, payments of $80.00 a month. Call Jones collect — Area 806 792-6371.

1. 42nd St. 3 bedroom, fenced yard, nice storage house. 4½% interest—EQUITY.

2. West of Snyder—60 ac. 3 bedroom house.

3. 3733 Dalton St. 3 bedroom—2 baths—Den. Extra large back yard with tile fence.

4. EAST SNYDER—Brick Home—Refrig. air—2 baths, 3 bedrooms—Den.

5. 166 ac. of excellent grass land—has been deferred all summer. 2 GI LOANS CAN HANDLE THIS.

6. 120 ac.—abundance of irrigation water—good hay barn. Will run about $600 per animal unit.

7. 2154 ac. all grassland—good soil—fine turf—lots & lots of grass. 20% down. Bal. on cheap interest.

8. GOOD FARM—NEAR SNYDER—160 ac.—LOTS OF WATER. COTTON & FEED ALLOTMENT. $200 BUCKS PER ACRE.

9. BRICK HOUSE — UNDER CONSTRUCTION — BUY NOW & FINISH TO SUIT YOUR YOUR OW TASTE.

BRIGHT & BOX REALTY

Northwest Corner of Square

Office Phone 573-6137

Wilson Bright Home 573-9583

Joe Box Phone 573-5908

FOR SALE by owner Two bedroom bungalow. Excellent condition, inside & out. Fully carpeted. Small down payment with low monthly payments; furnished or unfurnished. See at 3814 Ave V or call 573-6988 for appointment.

REAL ESTATE M

HOUSES FOR SALE M-2

HAPPY HOMES REALTY

2608 Ave. S

Office 573-7601

3 Houses to be moved—very low priced—all 3 furnished—one two bedroom—2 one bedroom—make good lake cottages, houses for farm labor, etc.

106 Peach—3 Bedroom—2 Bath—Fireplace — washer — dryer — electric range — very good buy.

Large two story—4 bedroom—1½ baths—good cond. — priced to sell.

1201 26th St.—2 Bedroom—completely redone—Equity buy.

1809 15th St.—One of the cleanest houses on the market — 3 bedroom—water well—Priced to sell.

Ranches—Scurry Co.—806 Acres—all pasture land. 408 acres—good allotments.

FHA AND VA BROKER

Anita Arnold 573-7175

Lenora Boydstun 573-6876

Sidney Johnson 573-3236

$ $ $ $ $ $ $ $

2. West. Large 3 Bdrm. older brick with fireplace. Old West Snyder, $6,500.

3. West. Large 3 Bdrm. Stucco, Wood burning fireplace, double garage, corner lot, $5,500.

1. 41st St. 3 bedroom, 1 bath, assume loan of $6,350 at 4½% interest. 15 years left on loan. $72.00 month. Buy equity and move in.

4. Austin Stone duplex. 2 bdrms., in each side, small down payment. Price $5,500. Live in one side and other will pay for both.

5. A steal in three bedrooms. 306 29th. $3750.

6. We have beautiful building sites overlooking park and builders who are ready to build your dream home. Also acreage joining city, 5 to 20 acres.

FHA & VA Repossessed Homes

With Small Down Payments

FHA & VA Approved Brokers

JACK & JACK REALTY

611 East Hwy. Ph. 573-3457

Night 573-3566

J. M. (Joe) Glass

573-3860

$ $ $ $ $ $ $ $

WOULD LIKE to rent or lease approx. 150 acres grass close to Snyder. Call 573-9718.

REAL ESTATE M

HOUSES FOR SALE M-2

1. NEW LISTING . . . 3 bedroom brick . . 3 baths . . kitchen-den combination . . living room . . game room and basement . . triple carport . . beautifully landscaped fenced yard.

2. 4½% INTEREST . . Equity buy . . 3 bedrooms . . 1½ baths . . double car garage . . southwest.

3. COLONIAL HILL . . 3 bedrooms . . 2 baths . . Kitchen-den . . double garage.

4. 3733 SUNSET . . 3 bedrooms . . completely refinshed . . low down payment.

5. 4 bedrooms . . two story . . 32nd Street.

TEAL REAL ESTATE

Building Contractor

Dillard Teal — 573-2133

Office 573-2133

LOTS FOR SALE M-4

FARM & RANCH SUPPLY

Steel, fencing materials, good bldg., 3 acres land & water well.

Nice 2 bedroom priced to sell.

½ section stock farm with water well.

We have all F.H.A. Listings

KEY REAL ESTATE

227 E. Highway, Snyder, Texas

New Phone No. 573-2553

Paula Lewis 573-9718

REAL ESTATE WANTED M-8

WANT TO buy 3 bedroom, 2 bath brick in East part of town. Call 573-2730.

CLASSIFIED ADVERTISING

RATES & SCHEDULE

15 WORD MINIMUM

1 day per word	6c
2 days per word	11c
3 days per word	15c
4 days per word	18c
5 days per word	20c
6th day	22c
Legals, per word	6c
Card of Thanks, per word	6c

Each additional day 2c per word. These rates for consecutive insertions only. All ads are cash unless customer has an established credit account with The Snyder Daily News. No refund will be made on an ad after appearing in paper. The Publisher is not responsible for copy omissions, typographical errors or any unintentional error that may occur further than to correct it in the next issue after it

1967 INTERNATIONAL TRAVELALL Station Wagon Custom Power, Radio, Air

1966 INTERNATIONAL 1100A Custom Pickup. Guaranteed Major Overhaul

FARMALL 806D Tractor

FARMALL 706LP Tractor (2 in Stock)

FARMALL 560LP Tractor — Major Overhaul

SNYDER TRUCK & TRACTOR CO.

E. Highway Ph. 573-9348

For All Your Printing Needs

FEATHER PRINTING

2107 25th HI 3-6331

Classified Ad Dept. Phone 573-5486

TV SCHEDULE

KMID MIDLAND Channel 2

KMID—Mon. Thru Fri. Daytime

7:00 Today	1:00 Days of lives
9:00 It Takes Tw	1:30 Doctors
9:25 News	2:00 Other World
9:30 Con'tration	2:30 Don't say
10:00 Personality	3:00 Match game
10:30 Squares	3:25 News
11:00 Jeopardy	3:30 Romper room
11:30 Eye Guess	4:00 Comics
11:55 News	5:00 Rifleman
12:00 Patty Duke	5:30 Hunt-Brink
12:30 Putting Me	6:00 News-wthr

KMID—Monday Evening

6:30 My World	10:00 News
7:00 Rowan&Mar.	10:30 Tonight
8:00 Movie	

KMID—Tuesday Evening

6:30 Jeannie	10:00 News-wthr
7:00 D.Reynolds	10:30 Tonight
8:00 Movie	

KTXS SWEETWATER Scat 6

KTXS—Mon. Thru Fri. Daytime

5:55 Sign On	12:30 World turns
6:00 Semester	12:25 S.Rawls
6:30 Farm News	1:00 Spled. Thing
7:00 News	1:30 Guiding light
7:30 News	2:00 Secret storm
8:00 Capt. K'roo	2:30 Edge night
9:00 Lucy Show	3:00 Gomer Pyle
9:30 Hillbillies	3:30 Gen Hospital
10:00 Andy	4:00 Make a Deal
10:30 Love of life	4:30 Shadows
11:00 Where Heart	5:00 Bewitched
11:25 News	5:30 News
11:30 Search	6:00 News
12:00 News	

KTXS—Monday Evening

6:30 Gunsmoke	9:00 Football Sp
7:30 Lucy	10:00 News wthr
8:00 Mayberry	10:30 Griffin

KTXS—Tuesday Evening

6:30 Lancer	9:00 Mod Sq.
7:30 Liberace	10:00 News
8:30 Doris Day	10:30 Griffin

KDTV Dallas-Ft. Worth Scat 2

KDTV—Mon. Thru Fri. Daytime

9:00 Early news	1:30 Off. Pres.
9:15 Market	1:45 Wrap-up
9:30 Markets tone	2:00 J.River.
10:00 Dow Jones	2:30 Movie
10:05 Market	4:00 Big Top
10:30 Market tone	5:30 Rascals
11:00 Market news	6:00 F Troop
12:00 Noon News	6:30 D. Menace
12:30 Market News	7:00 Fin. Final
1:00 Stock Mar	

KDTV—Monday Evening

9:30 Movie	11:00 Sign off
7:30 Mole	

KDTV—Tuesday Evening

7:30 Movie	11:00 Sign off
9:30 Movie	

KRBC ABILENE Ch. 9

KRBC—Mon. Thru Fri. Daytime

7:00 Today	12:30 Put me on
7:25 Harry Holt	1:00 Days Lives
8:25 Devotions	1:30 Doctors
9:00 Takes Two	2:00 Other World
9:25 News	2:30 Don't say
9:30 Con'tration	3:00 Match game
10:00 Personality	3:25 News
10:30 Squares	3:30 That Girl
11:00 Jeopardy	4:00 Newlywed gan
11:30 Guess	4:30 Dating game
11:55 News	5:00 Cartoons
12:00 News	5:30 Huntley
12:15 S. Chappel	6:00 News

KRBC—Monday Evening

6:30 My World	10:00 News-wthr
7:00 Rowan-Martin	10:20 News.
8:00 Movie	10:30 Tonight

KRBC—Tuesday Evening

5:00 Hardy Boys	8:00 Movie
6:30 Dream of Jean	10:15 News
7:00 Deb Reynolds	10:30 Tonight
7:30 Julia	

WFAA DALLAS Scat 3

WFAA—Mon. Thru Fri. Daytime

5:30 Inspirational	12:00 ream house
6:00 Op. Lift	12:30 Make a Deal
6:30 M. Co.	1:00 Newlyweds
6:55 News	1:30 Date game
7:00 Peppermint	2:00 Gen. Hos.
8:00 Real McCoys	2:30 One life
8:25 News	3:00 Shadows
8:30 Dairy [illegible]	[illegible]
10:30 Divorce Court	5:00 News
11:00 Bewitched	5:30 What's My lin
11:30 That Girl	6:00 News-wthr

WFAA—Monday Evening

6:30 Avengers	10:00 News
7:30 Movie	11:00 Joey Bishop
9:00 Dick Cavett	12:30 News

WFAA—Tuesday Evening

6:30 Mod squad	11:00 Joey Bishop
7:30 Wagon Train	12:30 News
9:00 D. Cavett	12:45 FBI
10:00 News	12:46 Prayer

KWAB BIG SPRING Channel 4

KWAB—Mon. thru Fri. Daytime

8:55 Sign on	12:25 weather
6:00 Black Her.	12:30 World Turns
6:30 Farm news	1:00 Love S.len.
7:30 News	1:30 Guiding life
7:55 Sheila Rawls	2:00 Sec storm
8:00 Capt. K'roo	2:30 Edge Night
9:00 Lucy show	3:00 Gomer
9:30 Hillbillies	3:25 News
10:00 Mayberry	3:30 Gen hospital
10:30 Love of Life	4:00 Make Deal
11:00 Heart is	4:30 Dark Shadows
11:25 news	5:00 Bewitched
11:30 Search for to	5:30 CBS News
12:00 Noon show	6:00 News
12:15 Sheila Rawls	6:10 Here n' there

KWAB—Monday Evening

6:30 Gunsmoke	9:00 NFL Special
7:30 Lucy show	10:00 Local News
8:00 Mayberry RFD	10:30 Griffin
8:30 Family Affair	

KWAB—Tuesday Evening

6:30 Lancer	9:00 Mod Squad
7:30 Liberace	10:00 News
8:30 Doris Day	10:30 Griffin

KCBD LUBBOCK Ch. 11—Scat 6

KCBD—Mon. Thru Fri. Daytime

7:00 Report	12:00 Report
7:05 Farm news	12:15 Closeup
7:25 Weather	12:30 Put me on
7:30 Today	1:00 Days of life
8:25 Report	1:30 Doctors
8:30 Today	2:00 Other world
9:00 Takes two	2:30 Don't say
9:25 News	3:00 Match game
9:30 Con'tration	3:25 News
10:00 Personality	3:30 Peyton Place
10:30 Squares	4:00 Hazel
11:00 Jeopardy	4:30 Big Valley
11:30 Eye guess	5:30 News
11:55 News	6:00 News

KCBD—Monday Evening

6:30 My World	10: Report
7:00 Rowan-Martin	10:30 Tonight
8:00 Movie	12:00 N. Mex. Re.

KCBD—Tuesday Evening

6:30 Jeannie	10:00 News
7:00 Deb Reynolds	10:30 Tonight
7:30 Julia	12:00 N. Mex ico
8:00 Movie	

KLBK LUBBOCK Channel 13

KLBK—Mon. Thru Fri. Daytime

5:58 Sign on	11:30 Search
6:00 Black her.	12:00 News
6:30 Farm news	12:30 World Turns
7:00 News	1:00 Many Splend
8:00 Capt. Kanga	1:30 Guiding life
9:00 Lucy	2:00 Sec storm
9:30 B. Hillbillies	2:30 Edge night
10:00 Andy	3:00 Movie
10:30 Love of life	5:00 News
11:00 Where Hrt.	6:00 News
11:25 News	

KLBK—Monday Evening

6:30 Gunsmoke	9:00 NFL Sp.
7:30 Lucy	10:00 News
8:00 Mayberry rfd.	10:30 Griffin
8:30 Family Affair	

KLBK—Tuesday Evening

6:30 Lancer	9:00 J.Cash
7:30 Liberace	10:00 News
8:30 Doris Day	10:30 Griffin

KTVT FT. WORTH Scat 4

KTVT—Mon. Thru Fri. Daytime

6:00 Meditations	1:00 Movie
6:45 News	2:45 L. Rivers
7:00 Theatre	3:00 M mouse
8:30 Romper Room	3:30 Popeye
9:00 Jack LaLanne	4:00 Flintstone
9:30 Lands&Sea	4:30 Batman
10:00 Dec. Bride	5:00 Munsters
10:30 Kildare	5:30 Lucy
11:30 Gourmet	6:00 Rifleman
12:00 News	6:30 Big Valley
12:30 Cartoons	

KTVT—Monday Evening

7:30 Perry Mason	11:00 evMie 11
8:30 Peyton Pl.	12:30 Reords
9:00 Movie	12:30 Sports
10:00 News	12:35 News
10:15 Movie	12:50 Meditations

KTVT—Tuesday Evening

7:30 P. Mason	10:15 Movie
8:30 Peyton Pl.	11:15 Movie II
9:00 Movie	12:30 News
10:00 News	12:45 Meditations
	12:50 Sign off

WANTED

SOMEONE TO TAKE UP PAYMENTS ON THE FOLLOWING MERCHANDISE!

ONE ONLY
GE CONSOLE COLOR TV $459.95
Model R-290, Reg. 629.95, Only W.T.

ONE ONLY
WESTINGHOUSE STEREO $579.95
Model ST 68SP, Reg. 788.00, Only

ONE ONLY
GE CAMPER REFRIGERATOR $104.95
Model TA2-G, Reg. 149.95, Only

ONE ONLY
GE 18 CU. FT. FREEZER $249.95
Model CA 18, Reg. 369.95, Only W.T.

ONE ONLY
NORGE GAS RANGE $219.95
Model GRJ 1640, Reg. 299.95, Only

ONE ONLY
TAPPAN GAS RANGE $249.95
Model 31-1147, Reg. 329.95, Only

ONE ONLY
TAPPAN GAS RANGE $349.95
Model 72-1428, Reg. 479.95, Only

TWO ONLY NORGE
REFRIG. AIR COND. $159.95
Model ACJ-ZAODOSF, Reg. 219.95, Only

ONE ONLY
GE REFRIG. AIR COND. $169.95
6,000 BTU, Model A6JE607F
Reg. 219.95, Only

NO MONEY DOWN — NO PAYMENTS TIL NOV.

GOODYEAR SERVICE STORE

1701 25th Phone 573-9341

PLUS S&H GREEN STAMPS

IT'S NICE TO.. Save TWICE

These Values Good
Sept. 15, 16, 17 1969
In Snyder, Texas

Crest, Regular or Mint, 6c Off Label
TOOTHPASTE
Regular $1.05 Retail
Family Size **73c**

Secret, Roll-On
DEODORANT
Regular $1.09 Retail
Extra Large **77c**

Blade Cut,
CHUCK ROAST
U.S.D.A. CHOICE
Pound **59¢**

Happy Time
CORN DOGS
All Meat Franks, Breaded
5-Count Package **49c**

Farmer Jones
Half Moon Chunks
LONGHORN CHEESE
SPECIAL DISCOUNT PRICE! plus S&H GREEN STAMPS
8-Ounce Package **53¢**

Family Style
STEAK
USDA Choice
Pound **79c**

Thrifty Hen, 3 to 7-Pound Average
TURKEY BREAST
SPECIAL DISCOUNT PRICE! plus S&H GREEN STAMPS
Pound **79¢**

Farmer Jones
SLICED CHEESE
Individual Slices
12-Ounce Package **65c**

Singleton Frozen, Individual Serving
SHRIMP COCKTAIL
3 4-Ounce Package **$1**

DISCOUNT PRICE PLUS STAMPS

Dairy Specials!

San Francisco, Corn Meal
TORTILLAS 50-Count Package **59c**

Pillsbury Parkerhouse
ROLLS 10½-Ounce Can **33c**

Olive Pimento, Pimento or Pineapple
CHEESE SPREADS Kraft 5-Ounce Jar **35c**

Bakery Specials!

Sunshine, Lemon Coolers
COOKIES 10-Ounce Box **49c**

Sunshine
CHEEZ ITS 10-Ounce Box **39c**

Morton's
TWISTEES Large Bag **29c**

PAPER TOWELS
Zee, Assorted
4 Jumbo Rolls **$1**

Zee Tropic Tone
TOWELS 2-Roll Package **49c**

DISCOUNT PRICE PLUS STAMPS

GRANULATED SUGAR
C&H, Holly or Imperial
5 Pound Bag **49¢**

Sweets Liquid
SWEETNER Bottle **69c**

FRESH EGGS
Farmer Jones, Grade AA Medium
Dozen **39¢**

Farmer Jones AA
LARGE EGGS Dozen **53c**

BABY FOOD
Heinz, Strained Fruits and Vegetables
4½-Ounce Jar **8¢**

Heinz Jr.
BABY FOOD 7½-Ounce Jars **15c**

PORK & BEANS
Campfire
Number 300 Can **9¢**

Campfire
PORK & BEANS 4 Number 2½ Cans **$1.**

CLING PEACHES
Cal Vale, Yellow Cling
Number 2½ Can **22¢**

Hunt's
PEACHES 4 Number 300 Cans **$1.**

DISCOUNT PRICE PLUS STAMPS

TOILET TISSUE
Zee Assorted Colors
3 4-Roll Packages **$1**

Damita Assorted
TOILET TISSUE 4-Roll Package **29c**

BLEACH
Bonne, Liquid, 3c Off Label
½-Gallon Bottle **25¢**

Bonne
LIQUID BLEACH Gallon **45c**

SPECIAL DISCOUNT PRICE PLUS S&H GREEN STAMPS!

DOUBLE S&H GREEN STAMPS WED. WITH $2.50 PURCHASE OR MORE

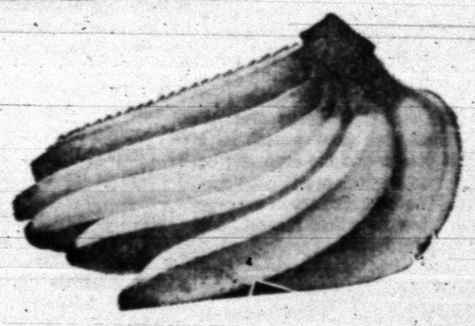

Delicious, Washington, Extra Fancy
APPLES Pound **19¢**

Chiquita Brand, Golden Ripe
BANANAS Pound **10¢**

DISCOUNT PRICE PLUS STAMPS

BISCUIT MIX
Pioneer
2-Pound Box **49¢**

Bisquick
BISCUIT MIX 20-Ounce Box **37c**

TABLE SALT
Western, Plain or Iodized
2 26-Ounce Boxes **15¢**

Morton
TABLE SALT 26-Ounce Box **12c**

BLACK PEPPER
Arrow, Pure
4-Ounce Can **19¢**

Morning
BLACK PEPPER 4-Ounce Can **37c**

DISCOUNT PRICE PLUS STAMPS

FRENCH FRIES
Cal Ida
9-Ounce Package **10¢**

LEMONADE
Libby's, Pink or Plain
6-Ounce Can **10¢**

COTTAGE CHEESE
Borden's
24-Ounce Carton **49¢**

SPECIAL DISCOUNT PRICE! plus S&H GREEN STAMPS

Borden's
COTTAGE CHEESE 12-Ounce Carton **39c**

Treesweet, Unsweetened
GRAPEFRUIT JUICE
46-Ounce Can **29¢**

Texsun
GRAPEFRUIT JUICE Number 2 Can **17c**

Farmer Jones
TAC-ITOS & CORN CHIPS
3 39c Bags **$1**

PLUS S&H GREEN STAMPS

We Reserve the Right to Limit Quantities

PIGGLY WIGGLY
1st in Savings!

Wives Seek Husbands In Vietnam

PARIS (AP) — Four wives of U.S. airmen missing in North Vietnam slept late today after a tiring trip from the United States in search of information about their husbands.

The women—all from the Dallas region—are Paula Singleton, Joy Jeffrey, Sandy McElhanon and Connie Hartness. They hope to see members of the North Vietnamese delegation to the Paris peace talks.

"We hope the representatives . . . of the North Vietnam will be able to tell us if we are still wives—or if we are widows," said Mrs. Singleton after their arrival.

The women arrived about 10:30 p.m. but did not get to their hotel until about 1:30 a.m. after a television interview.

A spokesman said they probably would not try to see the North Vietnamese before Tuesday.

Harvesting Slowed By Heavy Rains

COLLEGE STATION, Tex. (AP) — Widespread showers to heavy rains fell over much of the state last weekend slowed or stopped harvesting and plowing. But, said Director John Hutchison of the Texas Agricultural Extension Service, ranges took on new life and moisture for grain planting is now available over much of the state.

Northeast and east Texas areas had a shortage of moisture with a shortage of stock water in many counties. Livestock conditions have notably improved, he added, in sections where moisture is best. Grain planting is noted.

District agents gave these reports:

Rains over the entire Panhandle have delayed seedbed work, wheat planting and the harvesting of corn for silage. Irrigated grain sorghum is ripening and corn is ready for harvest. Corn ear worms are causing damage in several counties to sorghum. Dryland sorghum and cotton prospects have materially improved with rains. Ranges were in excellent condition with livestock prospects good.

Warm, sunny weather is needed to mature South Plains (Lubbock) crops. Cotton progress was good but bollworms caused concern. Recent bad weather slowed the sorghum harvest. Most harvesting was limited to dryland crops in the south counties. Harvesting of corn for silage was very active with yield good. Grazing improved.

Moisture over the Rolling Plains (Vernon) is now adequate in 15 counties with more needed in seven counties. Cotton is opening. Boll weevils and bollworms caused concern. Grain planting is on in about half of the counties. Sorghum and hay harvest major activities. Stock water is still needed in some counties.

Spotted rains and showers over North Central Texas have helped some but much of the area is still dry. Cotton harvesting is general and the sorghum harvest is about over. Land is being prepared for grain planting. Ranges show some improvement where rains fell. Livestock were in fair shape.

Moisture in Northeast Texas was short and corp yields are low. Army worms and grasshoppers spread and are damaging pastures. Livestock are holding up well but grazing and hay are short and feeding is needed.

Ranges in Far West Texas are improving where rain fell. Livestock conditions are good. Some calves are moving out. Cotton is opening slowly but vegetables are making good growth.

Rains have been widespread over West Central Texas and moisture is much improved. Only parts of Coke, Irion, Nolan and Sterling counties are still dry. Plowing and planting of fall fall crops is underway. Cotton looks better since the rains but the crop will be short. Sorghum harvesting has been delayed but the rains have permitted ranges to make excellent recovery. Livestock are in good condition and goat shearing is about over. Some calves and lambs are moving to market.

Rains spotted central Texas leaving some counties with adequate moisture and others needing much more.

Showers and high humidity delayed harvesting. The cotton harvest would move rapidly if sunny and open weather would return. The peanut harvest which was just starting has also been delayed. Pecan weevils are showing up in large numbers in Erath County and some growers are spraying for control. Grazing is improving and early planted grain is up. Farm labor is limited.

Scattered showers failed to relieve the drought in East Texas but it is cooler. Some land is being prepared for oats and limited plantings of vegetables are being made. Grazing is short but some improvement was noted in the showers areas. All crop yields are down, including hay. Pecan prospects are not good. Livestock were in fair condition with feeding continuing and stock water short in many areas.

Soil moisture in Southeast Texas is mostly adequate. But it is short in at least parts of several counties. Cotton stalks are being destroyed in the counties where harvesting has been completed and yields are down, the district agent said. Late rice is being harvested for the first time with yields below average. Aphids and shuck worms have hit pecans and the crop will be short. Livestock are in good condition and ranges are in average to below condition. Markets are steady to slow.

Recent rains over South Central Texas have improved prospects for fall gardens, peanuts and ranges. Moisture over the area ranges from short to adequate. The condition of livestock was good.

Moisture in South Texas ranges from short to adequate with a surplus in Willacy County. The cotton harvest was now about over but the rains had delayed its completion and also in the stalk destruction program. Vegetables are being planted and cabbage, carrots and cucumbers are growing well.

Student Appointed To Board

By DOUG WILLIS
Associated Press Writer

ALAMO, Calif. (AP) — Barbara Marshment, the 16-year-old appointed this month to the California State Board of Education, is a straight A student who frowns on campus disorder.

Barbara was selected by a screening committee of students on the California Association of Students Councils to be the first student advisory member on the California board. She will have no vote.

Barbara helps her younger brothers and sisters wash the dishes, spends an hour every day practicing the piano, likes novels such as "Gone With the Wind" and makes about half of her own clothing. She attends a Catholic girls' school and hasn't had any first-hand contact with student activists but she generally doesn't approve of their methods.

"Personally I believe more in positive action rather than violence or destruction," Barbara said in an interview.

"There are a lot of aspects to education. Involvement in activities is important. But it's not the only thing. Learning in the classroom is important too."

Barbara, a guitarist and a former pom-pom girl, is president of the junior class at Carondelet School in Concord, near Alamo. Both towns are Oakland suburbs.

Although she wears a uniform to school—blue and white pleated skirt, white blouse, blue blazer and saddle shoes—Barbara doesn't think public schools should have strict dress codes. However, school authorities must have the final say, she said.

Barbara started dating a year ago, but only occasionally. She has no regular boy. Saturday night she is likely to be home baking brownies and watching television.

Being selected for the board of education is the "most exciting thing ever" for Barbara, and she considers it a great honor for her school.

Dispute Delays Met's Opening

NEW YORK (AP) — Metropolitan Opera performers will not be on stage tonight to open the Met's 85th season. Instead, they planned to play and sing "The Star Spangled Banner" outside the opera house today and explain their side of a contract dispute that has led to cancellation of the first four weeks of the season.

Rudolf Bing, general manager of the opera, said in a letter to the Met's 22,000 subscription holders, "Terms acceptable to the unions on paper are meaningless unless the Metropolitan can afford to pay them and continue in operation."

A settlement will mean "inevitable ticket price increases," Bing said. The Met had a $3.5 million deficit last season, when tickets ranged in price from $25 for a box to $1.50 for standing room.

Bing said the Met's latest offer would provide average earnings of $14,000 for the chorus, up from $10,000, $[illegible] for the ballet, up from $6,500 and $20,000 for the orchestra, up from $16,20.

The Metropolitan Opera Association would do its best to salvage the remainder of the 31-week season, Bing promised subscribers. He said the Met had guaranteed some star performers fees for the first two months of the season.

"However important our orchestra, chorus and ballet may be," Bing said, "without these leading artists there could be no season. Our subscribers have a right to expect the greatest singers the world has to offer."

So far negotiations have proved "fruitless," Bing said, and even if a settlement were reached in the next few days, weeks of rehearsals stand between the opera company and opening night.

Sturgeons once were so plentiful in the Hudson that residents called them "Albany beef." Nearby Massachusetts seiners, catching and pickling Atlantic sturgeon, hauled in 18-foot giants.

THEY CARE — Geral Beard, owner and operator of McAlister Transfer and Storage Company, 1604 Twenty-fourth Street, along with his wife, Doris, take pride in handling delicate crystals and lamps with care and in packing their vans properly so that household possessions arrive at their destination safely. All of the McAlister employes have the same responsible outlook. For prompt, efficient worry-free moving just dial 573-6337.

Moving Worries Are Solved By McAlister Transfer Co.

Moving — at any time of the year — often is a big headache, whether it's done in the heat of summer or the cold of winter. And rain can really cause problems if you're trying to do the moving yourself.

If you're contemplating a move, why not save yourself all of the worry by getting the professional movers at McAlister Transfer and Storage Company, 1604 Twenty-fourth Street, do it for you. They really have reasonable rates in addition to the experience that gives them the knowledge of exactly how to pack valuable crystals and other items so that they will arrive safely at their destination.

The large, roomy vans used by McAlister can hold all of the household furniture and personal possessions of the average family. Moreover, the contents are insured against loss. The employes of McAlister are responsible as well as experienced. They take pride in doing the best job possible. Several business firms here and elsewhere have entrusted valuable equipment and machinery to the movers at McAlister, knowing that their trust is justified.

Sometimes, homeowners have to make sudden, unexpected moves to far places. When this happens, it is comforting to know that you can safely place your furniture in temporary storage in care of a bonded, reliable firm. Responding to emergencies such as this is just one of many ways in which McAlister Transfer and Storage has served so many familes in Snyder and throughout West Texas for years.

With their clean, modern warehouses and large, well-equipped vans, the skilled McAlister movers can pack and inventory all of your household goods and place them in storage promptly and efficiently. Aand when a new residence has been located, it's just a matter of a phone call to start the shipment on the way anywhere in Texas or the nation.

For prompt, efficient service just dial 573-6337.

Rancher Testifies Before Committee

WASHINGTON (AP) — A Kansas rancher has told Congress that grain farmers should not be subsidized for land taken out of production and then be permitted to graze cattle on it.

Bill House, president of the American National Cattlemen's Association, said this poses a serious threat to the cattle industry.

House, a rancher testified last week before the House Agriculture Committee, held a news conference and performed other lobbying choirs.

He stressed that the cattle industry is one of the few in agriculture that has existed virtually without subsidy.

House said his association strongly objects to retirement of land form farming subsidization of it and then use of it for grazing by farmers who realize short term, quick profits at the expense of professional cattlemen.

"You should not," he said, "artificially stimulate the production of beef to keep the grain farmer out of trouble."

Cattlemen, House declared, have to rent land from the government on which to graze their herds and "it's the height of inconsistency to pay a man to graze his own land."

House also criticized some facets of the tax reform bill recently passed by the House as "burning down the barn to get at a few rats."

Provisions of the act include ones that aim at reducing activities of "hobby" or tax loss farming by rich people who buy farms or ranches on which they know they will lose money but [illegible] write off their losses against taxes on their major income.

House said he fully agrees that activities of what he called "in and out owners, the gimmick operators," should be curtailed.

But the tax reform bill unless revised would "inflict substantial damage on the entire livestock and agricultural industry," House said.

Those provisions most objectionable, he said, are ones treating farm losses as a tax prefnene subject to limited deductibility and the provisions regarding hobby farming.

Hardest hit would not be the hobby farmers and ranchers, House said, but the "numerous small and medium sized, family-owned corporations, trusts and estates engaged in farming or ranching which have even small amounts of non-farm income."

House also stressed one other facet of the cattlemen's program: exportation of high grade beef, particularly to Japan and Australia.

He urged the Agriculture Committee to work for relaxation of foreign restrictions on imports of American beef.

The Japanese and Australians are permitted to send their beef to America, House said, but the reverse is not true-American top grade beef is virtually excluded from the two Pacific nations.

"There's a market for it there," House said. "In their hotels and restaurants and we would not be damaging their industry a bit."

House said that even though American beef costs more than that of Japan or Australia "we can compete there even at our prices."

This is because, he said, such high grade beef is not available in sufficient quantity in either country.

Add sugar and lemon juice to sour cream and use as a dressing for cole slaw.

When pursued by dogs, coons employ many ruses, such as tapping a tree with forepaws to leave a scent or swimming a creek to break a trail. Recalls a veteran hound-dog man: "I have stood near an old coon while he looked down from his tree on a pack of dogs that couldn't harm him, and I swear he grinned and grinned and grinned."

PRESCRIPTIONS
Phone 573-3531
COURTEOUS PROFESSIONAL SERVICE
Since 1920
STINSON DRUG
Photo Supplies — Gifts
Sick Room Supplies — Cosmetics
Fresh Refrigerated Candy
1815 25th

How To Rid Your Home Of Roaches
Spray non-toxic No-Roach for fast, quick kill of roaches and ants. Brush on No-Roach for long time control. Take your choice, or better yet . . . take them both. Johnston's No-Roach. Available at: Furr's, Safeway and other supermarkets. Dist. by Kimbell and Stripling's.

ALLEN SEWING MACHINE CENTER
Singer—Brother—Elna
Good Housekeeper
• Sales • Service
• Rentals • Repairs
• Supplies
Phone 573-2812
2415 Ave. S

Seatgard AUTO SLIP-ON SEAT COVERS
• Instant Installation Do it yourself!
• Regal stripe design in wide choice of colors
• 100% nylon, bonded to foam
• Machine washable and dryable
CENTRAL TIRE COMPANY
1931 25th St.
Phone 573-3567

QUALITY Paint & Body
• Complete Body Shop
• Expert Color Matching
"Your Satisfaction Assured"
2106 Ave. R. 573-2233

ALWAYS AT YOUR SERVICE
DAY OR NITE
NOBLE AUTO CENTER
909 29th
Nite 573-6481 Day 573-6792

Personlized Cleaners
For Those Who Care
• Modern Equipment
• Expert Workmen
• Free Delivery
JOE GRAHAM Custom Care CLEANING
2417 Ave. S 573-3401

QUALITY WORK & SERVICE
• Cleaning · Tailoring
• Laundry Service
• Re-Weaving-Alterations
• Factury Hat Blocking
Highland Park Cleaners
B. S. Hwy. Ph. 573-7261

Gibson Discount Pharmacy
"PROFESSIONAL HEALTH SERVICE AT DISCOUNT PRICES"
CHARLES JONES — REGISTERED PHARMACIST

Guardian Maintenance · CHEVROLET · OK
Les Francis Chevrolet Co.
25th & Ave. H Phone 573-6456

Clark & Smith Gas Co., Inc.
"METERED DELIVERY"
Butane & Propane Gas
Gulf Warehouse
1607 25th 573-3516

HINSHAW'S
House Of Flowers
"Flowers For Every Occasion"
2804 Ave. S 573-9600

ART SUPPLIES
Books — Hallmark Cards
Monograming On All Paper Goods
BENNETT OFFICE SUPPLY
1918 25th St. Ph. 573-7202

Home Owned—Locally Produced—For Particular People
McBETH EGG FARMS SNYDER-SWEETWATER
CAGE Eggs
GRADE A LARGE
McBETH EGG FARMS

ROACHES
$9.95
Professional Service Guaranteed
BONDED · INSURED
Ph. 573-9863
AAA EXTERMINATING

When The Unexpected Occurs
There's nothing more helpful than the sympathetic care you'll find at . . .
Since 1950
BOLGER FUNERAL HOME

BUILD FASTER
STAR BUILDINGS
MORE ECONOMICALLY
J. L. WADLEIGH CONSTRUCTION
3405 Ave. S 573-2394

Bell-Seale FUNERAL HOME
3101 AVENUE S

For Courteous & Reliable REAL ESTATE SERVICE
Call Or See
JACK & JACK REALTY
611 E. Hwy. Ph. 573-3452
"Member Snyder Real Estate Board"

EZELL-KEY FEED & SEED
"For Better Feed"
• Feeds • Seeds • Insecticides • Fertilizer
1615 26th St. Phone 573-6691

LITTLE MEXICO CAFE
NOW AT NEW LOCATION
Formerly The Town House Restaurant
Lubbock Highway Ph. 573-9169

McALISTER TRANSFER & STORAGE
Jeral Beard — Dial 573-6337

SNYDER RADIATOR SERVICE
Cleaning Repairing Recoring
Frank D. Stephenson
"The Radiator Man"
1105 Ave. T Phone 573-2131

PRESCRIPTION SPECIALISTS
Competent Registered Pharmacist To Serve You
SNYDER DRUGS
Big Spring Hwy. Ph. 573-9333