THE SNYDER DAILY NEWS

VOL. I—No. 171 | SNYDER, TEXAS, SUNDAY, NOVEMBER 26, 1950 | TWENTY-TWO PAGES IN THREE SECTIONS—PRICE 10c

Billy The Kid Said Alive By El Paso Lawyer

EL PASO, Nov. 25. (AP)—Attorneys asking a pardon for Billy the Kid said today the noted outlaw doesn't want any publicity if he comes out of hiding, as they claim he wants to do.

At the same time El Paso's centennial committee moved to make sure it isn't overlooking any bets in the latest he's-still-alive stir. And a woman who says she was a personal friend of the gunman claimed she talked with him here just four months ago.

HISTORY'S CLAIM

All the history books say the Kid was shot down July 14, 1881 by Sheriff Pat Garrett at Fort Sumner, N. M. The territorial legislature in 1882 paid Garrett a $500 reward.

But the El Paso law firm of Andress, Lipscomb and Petiseglas now contend Billy was only wounded that night 69 years ago and has been hiding in New Mexico ever since. The firm has asked Gov. Thomas J. Mabry of New Mexico to pardon him unconditionally so he can come out into the open.

Ralph Seitsinger, chairman of El Paso's centennial, flew to Santa Fe to urge the pardon so he can get Billy to appear as star attraction at the celebration here Dec. 1-3.

Mrs. Martile Able, 89, of El Paso insisted she recognized the Kid last summer.

RECOGNIZED HIM

"I knew him the moment I saw him," she declared. "He is alive. Others have tried to impersonate him, but the man I talked to in July was the real Billy.

"When Billy's lawyer, William V. Morrison of St. Louis, brought Billy to the home of my grandson in the lower valley, he asked Billy—'Do you know this lady,' and Billy said, 'Sure. That's John Able's wife'. Would a faker know my husband, John, or remember me?"

The outlaw's real name was William Henry Bonney. He was born on New York City's east side and claimed to have killed 21 men—one for every year of his short life.

Grand Jury Indicts 14 Here

The Scurry County grand jury, which went into session Monday, recessed last night, returned 14 indictments, still investigating eight cases and passing eight for lack of evidence, according to Eldon Mahon, district attorney.

"The absence of major crimes in Scurry County is to be commended, and much of this lack of lawlessness in big crimes can be attributed to the authorities here," said Mahon.

When the grand jury reconvenes Dec. 13, several important matters which are pending will be probed thoroughly, the district attorney said.

Operation of slot machines in Scurry County is being investigated, particularly in clubs, Mahon said.

"Operation of slot machines is a state law violation and will not be tolerated in this county," he added.

Among those indicted were Robert L. Harrell, 29, charged with robbery by assault in connection with the Western Union robbery on the night of Oct. 3, when $593 was taken with a toy pistol.

True bills were returned against Ernest James, theft over $50, and Ernesta Galvan, charged with bigamy. Harrell, James and Galvan are prisoners in the county jail.

Other indictments included one for possession of narcotics; robbery by assault, theft of a motorcycle, assault to murder, burglary, embezzlement, three for swindling by worthless checks, and theft over $50, and one for removing mortgaged property from the state.

One case was referred to the county for proper action.

Cullen Toombs, was foreman of the grand jury. He is the incoming county commissioner from Precinct No. 2.

Water Shut-off This Morning on R, S, and T

Water on Avenues R, S, and T will be shut off at about 9:30 this morning for four and one-half hours, W. J. Ramsey, city superintendent, said.

Reason for the shut-off is that all the fire plugs on Avenue S have to be moved back from the street to permit widening and repaving of the thoroughfare.

Some of the water on Avenue R will still be on where houses are connected to the new water main, but all houses still tied on to the old main will be cut off, Ramsey said.

"We feel that it will cause less inconvenience to cut the water off today, because many businesses in the area are closed Sunday," Ramsey said.

Ramsey said water would be turned back on about 2:30 this afternoon if everything went all right.

MacArthur Arrives at Korean Front

Gen. Douglas MacArthur, left, seated, rides past a group of GI's after his arrival in North Korea to direct the all-out U. N. offensive against Communist forces. The massive end-the-war offensive is aimed at 100,000 Chinese Communists and remnants of the North Korean army barring approach to the Manchurian border.

Great Battle Raging As Reds Counterattack On Surging GIs

(By The Associated Press)

TOKYO, Sunday, Nov. 26. (AP)—The enemy rolled thousands of troops toward the Northwest Korean front Saturday for what may be the first great battle of United Nations end-the-war offensive.

Already one big counterattack believed dealt by Chinese Communists, had curled back the allied east flank six miles. It was aimed at South Korean troops. U. S. forces still advanced farther west.

But a field dispatch said the big battle soon may be joined between U. S. troops and the 100,000 Chinese and North Koreahs massing in the snow-mantled hills of Northwest Korea.

SPOT REDS

Air observers said they had spotted an estimated 5,000 Reds swarming toward Allied forces advancing on the west 50 miles or less from the Manchurian frontier.

Another 8,000 were reported by air spotters moving southward near the center of the 80-mile front.

Allied warplanes, seared and blasted away at supply bases or anything that moved.

On the northeast front, South Korean troops without opposition captured Chongjin, last major east coast port before the Siberian-Korean border, 55 miles away.

TOP STRUGGLE

But the decisive struggle appeared to be shaping up in the northwest corner of Korea.

The Red counterattack on the northwest threw back the South Korean Eighth Division to a point near Yongun.

A U. S. First Corps spokesman said the attackers, presumably Chinese, might be trying to roll up the eastern end of northwestern front.

He had no estimate of the size of the counterattacking force. Prisoners taken Friday said a full Chinese Red division was dug in about 10 miles north of Yongun.

The left side of the allied front moved ahead for gains up to six miles against steadily increasing opposition.

Air observers who saw the 5,000 Reds said they were converging five miles north of Kusong, before the U. S. 24th and Second divisions.

One pilot said the Reds were "swarming all over the countryside."

County Ginning Almost To 30,000-Bale Mark

About 29,500 bales of cotton had been ginned in Scurry County at noon yesterday with considerable cotton left in the fields yet to be harvested.

Most of the gins still have all the cotton they can gin on their yards, but ginners reported the rush to be over.

An estimate of 3,000 bales ginned at Fluvanna might make the total vary either way a few bales but all other gins reported their exact amounts ginned.

Snyder gins reported a total of 11,923 bales of cotton ginned so far this season compared to a total of 10,520 at the end of last week.

Other gins in the county reporting were: Ira—3,308; Dunn—3,030; China Grove—3,175; two gins at Hermleigh—5,000; and the estimated 3,000 at Fluvanna.

County Agent Oscar Fowler estimates that there are 75,000 acres of cotton in Scurry county this year, and he believes that it will average close to one-half bale per acre by the end of the season.

Moscow Broadcast

LONDON, Nov. 25. (AP) — The Moscow radio tonight broadcast this North Korean communique:

Troops of the people's army on all sectors of the front continued fighting against American and South Korean troops in the same positions as before.

Try To Convert Yank Prisoners

(By The Associated Press)

U. S. EIGHTH ARMY ADVANCED HEADQUARTERS, KOREA, Nov. 25. (AP)—Released American prisoners of war said today they believed their Chinese Communist captors tried to make a "fifth column" out of them.

The prisoners first were given Red indoctrination lectures which assailed American political and military leaders.

Of the first 27 wounded Americans to be freed, it said the Chinese told them:

"If you are forced to fight again tell your friends to fire into the air, then give up."

A summary of the statements of the liberated men was released by the Eighth Army, the prisoners were freed near American lines Tuesday.

The interrogator said the Chinese Communists did not like war but felt it was necessary to form a united Korea.

Among the questions asked were these:

Do you own property? How many brothers and sisters do you have? What work do you do? Do you vote? What percentage of your officers are college graduates? What percentage of your officers are West Pointers?

Only two liberated soldiers reported being questioned on the personnel and equipment of their unit.

The men said they were fed rice barley, corn, meat, fish and greens—the same food Chinese troops were given.

All the soldiers said they were well treated. Medical supplies, however, were limited to bandages, iodine and morphine.

Congress Not Expected To Do Much When It Returns Monday

By MARVIN L. ARROWSMITH
(Associated Press Staff)

WASHINGTON, Nov. 25. — The 81st Congress, sprinkled now with lame duck lawmakers, returns to work Monday facing such issues as more defense money, higher taxes, rent control and whether to create two new states.

The wind-up session will be a brief one, probably about three weeks, and the outlook is that a good part of the business docketed by the democratic majority won't be completed.

That would mean a fresh start on such items, plus plenty of others, when the 82nd Congress takes over Jan. 3.

SLIM CONTROL

In that Congress the Democrats will retain control of both the Senate and the House, but their majorities will be slimmer as a result of Republican gains in the Nov. 7 elections.

A lame duck lawmaker is one who was defeated in an election but who stays in office until the next Congress convenes. The term also is generally applied to legislators who did not seek re-election but remain until the end of their terms.

At the short session there will be 10 lame duck senators and 32 representatives who lost their bids for new terms. An almost equal number of House members who did not seek re-election are eligible to be on hand, too.

NO MESSAGE

Congressional leaders are looking for no general message from President Truman when the session starts Monday. But they do expect messages quickly on individual matters.

Pentagon officials have indicated that Congress will get a request for perhaps an additional $10 billion to build up America's military might. That would be on top of the $25 billion already appropriated for the fiscal year which started last July 1. Most of any new money would go to increase the armed forces to 3 million men.

Congress is regarded as likely to push that request through speedily in the interest of blocking Communist aggression in Korea and in other places it might crop up. An expected request for more money to expand the atomic weapons program also is slated for clear sailing.

YUGOSLAVIA

There probably will be more argument on emergency aid for drought-stricken Yugoslavia.

Indications are the administration will ask for about $85 million for Yugoslavia. Sen. Knowland (R-Calif) already has said he will oppose such aid unless help is forthcoming for the Chinese Nationalists. The prospects are, however, that Tito will get some assistance.

The tax picture is full of uncertainty. Mr. Truman has asked for $4 billion in additional revenue through enactment of an excess profits tax. The House Ways and Means Committee is at work on such a bill and expects to have it before the House early next month.

Malik Greets Chinese Reds

The head of the Chinese Communist delegation, Wu Hsiu-Chuan, right, is greeted by Russia's Jacob Malik, left, as the Chinese arrive at Idlewild, New York, from London. In the center background is Juliusz Katz-Suchy, head of the Polish U. N. delegation. The Chinese Communist delegation is here for talks at the United Nations Security Council in connection with the Korean war.

72 Die As Wintry Blast Cracks Most Of Nation

Jury Finds For Heirs Of Mrs. Maude Donaldson In Suit Here

After deliberating one hour, the jury in the law suit of Mrs. Maude Donaldson versus the heirs of the late John Hubbell, for an undivided one-half interest in her ranch properties, yesterday evening returned a verdict in favor of the plaintiff on all issues.

This suit was brought by Billy Donaldson, adopted son of Mrs. Donaldson, as next best friend, to set aside a document which was alleged executed by Mrs. Donaldson on Oct. 11, 1948, conveying to Hubbell one-half of her 12 sections of land in Scurry and Lynn Counties, valued at about $150,000.

The jury received the case following two hours of arguments by opposing attorneys.

Mrs. Donaldson was represented by the law firm of Klett and Bean of Lubbock, while Thomas and Thomas of Big Spring and B. K. Neel of Lamesa, represented the Hubbell heirs.

The trial began Tuesday.

HOUSEKEEPER

When court reconvened yesterday morning, Mrs. Frances Beckworth of San Angelo, who for a year was housekeeper on the Donaldson ranch south of Snyder, testified under cross - examination by the plaintiff's attorneys.

Friday afternoon Mrs. Beckworth had testified, telling the court that it always was Mrs. Donaldson's wish that John Hubbell have all her property when she died.

In her testimony Friday and yesterday, Mrs. Beckworth stated, "Mrs. Donaldson did not want Bill Donaldson, her adopted son, to handle the property after her death because she believed he would not preserve the ranch properties."

Mrs. Beckworth said the deed and will awarding half the Donaldson ranch holdings to John Hubbell was typed by Mrs. Beckworth's daughter, Mrs. Daphne Sturdevan of San Angelo, while the daughter was living at the ranch.

Stating that Mrs. Donaldson's health appeared worse now than a year ago, Mrs. Beckworth said, "Sometimes her mind is clear and at other times she does not remember."

"Would you say that Mrs. Donaldson knew what she was doing when she signed the document giving part of her property to Hubbell Oct. 11, 1948?" the defense attorney asked.

"Yes, I do, for she had carried the papers in her purse a long time and I also read the will and deed to her on 25 occasions," Mrs. Beckworth replied.

CORRECTIONS

On cross - examination Mrs. Beckworth stated that several insertions and corrections in the original draft were made by her daughter and by Mrs. Donaldson.

"Who put those pencil alterations on the draft of the deed and will that would not leave Hubbell's heir any of the ranch properties?" Mrs. Beckworth was asked by the plaintiff's attorney yesterday.

"I don't know. I didn't," she replied.

"When you left the ranch, did you try to take some articles with you?" she was asked.

"Mrs. Donaldson gave me a sewing machine and some other art-

(See DONALDSON, Page 2)

Ship Fire Off Of Long Island

NEW YORK, Nov. 25. (AP)—The Norwegian American line motorship "Lyngenfjord" took fire off storm-swept Long Island today but reported later the blaze was under control.

The Coast Guard said at 6:45 p.m. (EST) that the ship reported it was proceeding to New York under its own power.

The ship's SOS was received at 5 p.m. (EST), the Coast Guard said. Her position was given as "just south of Shinnecock Bay," which is off the summer resort of Southampton, 90 miles from New York City.

The Coast Guard cutter "Yeaton" was sent to aid the ship. The freighter, "Steelworker," which was near the scene said it also was answering the Lyngenfjord's call for help.

The freighter is of 3,800 tons. Built in 1948, she is 406 feet long.

Storm Causes Delay Of Red China's Charge

LAKE SUCCESS, Nov. 25. (AP)—A sudden storm forced postponement today of a United Nations Security Council meeting in which a Chinese Communist delegation was expected to charge the United States with aggression.

The Chinese will get their chance to blast the United States Monday at 3 p.m. (EST), just a few hours after Russia's Jacob A. Malik is scheduled to press similar charges before the assembly's 60-nation political committee.

Yugoslavia's Ales Bebler, November president of the council, decided on the postponement after Secy.-Gen. Trygve Lie told him police had warned that roads between suburban Lake Success and New York were rapidly becoming dangerous.

The U. S., Britain and France had already decided to request putting off the meeting because of the weather, but were spared the necessity.

This was regarded, in western quarters, as good luck, because the request for a postponement would almost certainly have been hailed by Communist propaganda as evidence that the three powers were reluctant to face the Chinese Communists.

Moreover, it will noticeably weaken the propaganda value of the Chinese charges since on Monday afternoon they will seem merely to echo the complaint Malik is expected to make Monday morning.

Areas Hardest Hit In Storm

(By The Associated Press)

This is how the hardest hit areas fared in Saturday's November storms:

CLEVELAND: The worst blizzard in 37 years dumped a 12 to 28 inch thick comforter of snow on Ohio. Business, industry, and transportation slowed to a virtual standstill in Cleveland, Akron, Canton, Youngstown, and Warren. Ohio counted seven dead.

PITTSBURGH: Pittsburgh and other western Pennsylvania cities were smothered by a snow fall that might reach 25 inches. Pittsburgh had 19 inches at noon. U. S. Steel began shutting down its plants employing 50,000 because of the storm. Stores remained closed. Pennsylvania had five dead.

NEW YORK: One of the worst storms since the 1938 hurricane hit the East Coast. A gust of 94 miles an hour whipped across New York's Idlewild Airport. The hurricane force winds, laden with rain, flooded shore areas, destroyed homes, crippled transportation and sent hundreds of families fleeing inland. The wind shoved a tide of water a mile inland on Staten Island.

BALTIMORE: A 68 mile an hour gale ripped harbor craft from their moorings and flattened trees. Sheets of rain started the Potomac River rising rapidly and some flood fears were expressed.

CHARLESTON, W. VA.: Near zero temperatures and more than two feet of snow in northern and eastern West Virginia gave the state one of its worst weather lashings in years.

ATLANTA: Freezing weather and driving snow brought misery deep to the South. Sub freezing weather was forecast for the resort city of Miami, Fla., Saturday night. Atlanta, gateway to the South, had a low reading of 34. The mercury nose-dived to 19 below at Mt. Mitchell. N. C. Owensboro had a reading of -7.

CHICAGO: Three deaths in Chicago were attributed by police to zero weather.

New Production Areas In Mexico Reported

WASHINGTON, Nov. 25. (AP)—The Washington office of Petroleos Mexicanos (Pemex) says four important new oil producing areas were discovered in Mexico last month.

They are an extension of the El Plain field in Vera Cruz; a wildcat discovery in Tancoco, Vera Cruz an extension of the Monterrey field in Tamaulipas, and a wildcat oil producer near Tuxpam, Vera Cruz.

Pemex, the Mexican government oil monopoly, said three new wells had been completed as producers with a net initital production of more than 3,500 barrels daily in the El Plan field, in the Southernmost part of Vera Cruz State.

Proof Of Legality Of Duval Vote Rests With That County

SEAGOVILLE, Tex., Nov. 25. (AP)—Tossing out Duval County's votes in a state canvass of a district judge race shifted the burden of proving their legality back to the county, Secretary of State John Ben Shepperd declared.

"For the first time, it will enable the people of Texas to get this thing on the table and get a chance to take a fair look at it," he said in a speech at a barbecue at the H. R. Gibson Products Company last night.

Shepperd Wednesday refused to count the lopsided Duval County write-in vote for A. J. Vale for 79th district judge. Vale told state officials charged with making the state canvass he did not want the office. Throwing out Duval County's votes kept in office incumbent Judge Sam G. Reams, who had won a wide majority in the district's other three counties.

UNCHALLENGED?

"Vacillating, turning of heads, winking, and hiding under and behind legal technicalites by past recepients and future aspirants of Duval County's graduities have in the past allowed, and will continue to allow, the situation to exist unchallenged," Shepperd said.

He advised, however, against giving the power of voiding votes cast in an election to the secretary of state, one individual. Rather, he said, this power should be vested in either the existing election board, or a newly-created one "should be given quasi-judical powers to prescribe rules and regulations in conducting elections and making reports to hear contests and other matters pertaining to elections."

He said power should also be given the board or the attorney general to investigate suspected irregularities and to investigate qualifications of persons to pay or hold poll taxes or vote.

SUBTERFUGES

Shepperd said he could have used three legal subterfuges in the Duval County canvass but decided on the action he took because it would "move the playing field to Austin for any election contest.

"Election contests in the past that have been held in Duval County have not amounted to anything because the powers-that-be have been calling the signals," he said.

The legal subterfuges he said could have been used were these:

1. All votes could have been counted and Vale declared the winner. Vale's withdrawal could then be noted and Reams certified as elected.

2. All votes could have been counted and Vale declared the winner, with no certificate of election issued because of Vale's withdrawal. Reams could then continue to serve under provision of the law which says an official shall continue to serve until his successor has qualified.

3. Vale could have been declared the winner, his withdrawal recognized, and Gov. Shivers left to re-appoint Judge Reams or someone else.

Snow Paralyzes Entire Areas In Midwest

Hurricane Winds Are Recorded Along The Atlantic Seaboard

(By The Associated Press)

November's weather exploded with hurricane winds, marathon snow storms and bitter cold Saturday that caused at least 72 deaths.

Large areas reeled under their worst weather-whipping in years.

Smothering snow paralyzed entire industiral center's in Ohio and western Pennsylvania with a forecast of no early letup. The eastern seaborad was pounded for more than 12 hours by hurricane force winds. Damage ran into the millions.

Bitter cold and blustery snow spread deep into the South.

DEATHS HEAVY

The deaths came from a variety of causes attributed directly and indirectly to the weather. This is the breakdown by states:

Pennsylvania 13, New Jersey 15, Michigan 12, Ohio 8, New York 7, Kentucky 6, Illinois 3, Maryland 2, South Carolina 2, Connecticut 2 and West Virginia 2.

The eastern seabord storm, with winds ranging up to 108 miles an hour, raged from 5:30 a.m. (EST) to 6:30 p.m. before tapering off. The weather bureau said Saturday night that is full force was spent.

But not the raging snowstorm in the Appalachian area. No letup was forecast there until Sunday.

The storm along the eastern seaboard was the worst since the 1938 hurricane. The winds tore a path of destruction from Virginia to New England.

A huge wind-propelled tide smashed beach homes a mile inland on new York's Staten Island. More than 1,000 families were evacuated from flooded east coast shore areas.

WORST IN 37 YEARS

The worst blizzard in 37 years dumped a paralyzing blanket of snow over the important Ohio industrial centers of Cleveland, Youngstown, Akron and Canton.

Pittsburgh was smothered under the heaviest continued snowfall in its history. Snow piled up to a depth of 22 inches and more was in prospect. The U. S. Steel Corp. began closing its big plants employing more than 50,000.

The same storm dumped as much as 30 inches of snow on parts of West Virginia.

MORE TO COME

There was more to come. The Washington Weather Bureau issued a special bulletin at 6 p.m. (EST) that from six inches to a foot more snow would fall in the snowbound area Saturday night and Sunday.

It forecast heavy snow with strong winds and severe drifting in Ohio, western Pennsylvania, West Virginia, extreme western Maryland.

Ohio State police reported snow already had drifted as high as 25 feet in some places in the Steubenville, O., area.

It was the same story in all cities buried under the mountainous snow drifts: Trolley, taxi, bus, auto and airline transportation came to a virtual halt. Trains were several hours late. Some big department stores didn't try to open. Hundreds of workers traped to work on foot, but thousands of others stayed home. Many newspapers couldn't distribute their Saturday afternoon editions.

INTO SOUTH

Bitter cold and blustery snow spread into the deep South. Forecasters said temperatures of 28 to 32 degrees probably would pinch Miami and other southern Florida points Saturday night or early Sunday. Mitchell, N. C., highest point east of the Mississippi River, had a reading of 19 below zero.

Much of the Midwest shivered in a sub zero cold wave for the third day in a row.

The East Coast storm washed away some seaside homes, covered airports, inundated railway lines and poured into some sections of New York City's subway.

The howling winds ripped off roofs, flattened trees, snapped pow-

(See 72 DIE, Page 2)

Weather

WEST TEXAS: Partly cloudy with no important temperature changes Sunday and Monday.

EAST TEXAS: Sunday partly cloudy, warmer southwest, no important change northeast; Monday partly cloudy with no important temperature changes. Moderate variable winds on the coast becoming east to northeast Monday.

Texas Tory Talks

Rise in Matador Stock Latest Chapter in Colorful Venture

By J. EVETTS HALEY

In spite of the effect of the "progressive" and essentially ruthless socialism under which it labors, the London stock market last week reflected a sudden flurry over some scattered shares that pertain to Texas. They were different from most that shuttle with ticker-tape speed from seller to buyer across the boards of trade. The principal productive asset back of these shares of stock was livestock—Hereford stock!

The certificates in question were the much sought shares of the Matador Land and Cattle Co. Ltd., of Dundee and Denver and the plains of Texas. These stocks jumped from 49 to 125 shillings or to $18.50, in the last few days. Since the name of the Matador is redolent of lusty memories of the open range, it may not be inappropriate to disinter this strange bit of news from the financial page, and rebury it on the editorial sheet.

For the Matador Land and Cattle Company is a unique and notable concern. Out of the scores of Scotch and English companies that poured their pounds, their ingenuity and energy, and their boundless enthusiasm into western ranching in the early and middle eighties, it alone remains, just as sturdy as when it started. The history of the Matados is all tied up in sound finance and rugged character — two elements that usually go together. Conversely, lack of character begets sloppy finance as individuals and in nations as our own current round of inflation bears witness. But back to the days of rich tradition!

As that vital period following the Civil War hit its stride in this country, great herds of Texas cattle streamed north to stock the Great Plains. Coincidental with the booming business of the early eighties, the financiers of Britain discovered the strange appeal of the grass-grown plains. As was characteristic of Britishers, they backed their affections with their pounds in free and competitive enterprise throughout the world. Unfortunately, most of their investments in Western America were eventually charged off to the rigors of climate and lack of experience. Not so, however, with the Matadors.

As the buffalo were being killed off along the foot of the Texas plains in the late 1870s, Texas cowmen, with growing herds and vital, expansive desires, pushed west from "down in Texas" to take the grass that was "lyin' idle." Among this vigorous breed was a determined, towering cowman with a handle-bar mustache who, on account of a distinctive birthmark on his face, was known as "Paint" Campbell.

In 1879 Campbell bought a buffalo hunter's camp at Ballard Springs, in Motley County, as the likely location for a ranch. Roundabout upon free water and grass he located the beginnings of the great herd of the newly-organized Matador Cattle Company of Texas.

The avid interest of British investors was spreading like a prairie fire, and three years later the Matador Cattle Company of Texas sold out to the Scottish interests at Dundee, who organized their venture into the Matador Land and Cattle Co., Ltd. That the virus then at work turning financiers into cowmen was especially potent is obvious from the fact that these conservative Scots pledged themselves to subscribe nearly $2 million for the purpose. In time the new outfit came to own 100,000 head of cattle, and, with another ranch bought on the Canadian, more than 860,000 acres in Texas.

It was not then the general habit of politicians to attack and destroy the successful men who were building up their own counties. But in Texas the stage was being set by budding demagogues for attacks on "foreign capital." The Matadors not only stepped into this prejudicial ferment, but into a business that at best is hazardous enough for the most experienced men. As bad times followed the good in the rhythm of the seasons, the Matadors found themselves in trouble.

But the rugged soil of Scotland imparts its persevering nature to the men who love it. In reorganization of the Matador affairs, the management, in 1891, fell to Murdo Mackenzie, one of the great cowmen of the West. Under his guidance the company leased more range until, in addition to their great holdings in Texas, their cattle ran on half a million acres of Sioux lands in Montana and an ocean of grass in Saskatchewan.

Besides rigorous economy in range and funds, Mackenzie held to one basic concept in business. He firmly believed there was no substitute for quality. By consistent use of the best blood, the Matadors came to represent superior beef wherever beef was grown — from where their white - faced calves slept beneath the balmy skies of Texas, to where their herds of big steers switched their tails in cool contentment beneath the lights of the aurora borealis. Thus the Matadors are still here.

Fear of inflation, however, does not explain the sudden interest in their certificates. Providential good fortune seems to point their way. Production of oil creeps closer to their fence lines and the speculative spirit of people who still hope to profit accounts for the sudden, astronomical rise in the value of their stocks.

It would seem a sort of poetic justice as applied to the balance sheets of business if their long and hard struggle with the elements in Texas should thus be rewarded in considerable part the return should flow as dividends to stockholders in the British Isles, as a justification of their faith in a competitive world; faith that is still largely "the substance of things hoped for, the evidence of things not seen."

There the profits would be virtually commiscated in taxes by a socialistic government that denies the superiority of a free economy. As this degenerate philosophy, which is also at work here, preys on savings to the point of suicide, it inevitably blights and kills the venturesome adventurous spirit of Texas men. If it continues to state policy, there will be no more Matadors pioneering this dangerous world.

Talk of the Town

By FRANCES BIOW

Fortune tellers, foot-long hot dogs, and grab bags are only three features that you will find Dec. 1 when you bundle up and attend the Heap Big Carnival at the high school gymnasium. Open play and night, it is in observance of Santa Claus Day and is aimed to swell the Youth Center funds sufficiently to get that long-awaited place open. Mrs. Charles Cooper and Frank Stephenson have their heads close together making plans which will crystallize rapidly for one last concerted effort to help the Youth Center. What's more, it will be fun!

The Country Club Thanksgiving dance proved a smashing success. Spirits were festive, nobody's radiator froze, and over 400 party-attired folks danced long after the clock said midnight.

Out in strong numbers was the younger set, home from colleges and schedules. Coupled for the dance were MISS ROSIE ERWIN and MIKE CONNEY, and MISS MARIANNE RANDALS and JACK WILSFORD; both girls from Texas Christian University; MISS JONNIE DELL BROCK and D. M. COGDELL, JR., MISS NANCY TEAGUE from Baylor University, and JERRY McCARTHY, home with VERNE McDREW from Texas U. In the college stag line were MARK McLAUGHLIN, GERALD HEINZELMANN, and JERRY McDERMOTT.

Dance Highlights: MR. and MRS. SEARS SENTELL, home from the Sentell ranch near Sonora, Tex., were in a celebrating mood she in a striking green satin, he resplendent in the one and only tux present. DAN ELWHATLEY, visiting at Rocky Ledge Farm, Fluvanna, escorted MRS. GUY ANDERSON and MISS LOU ANN WHATLEY, both in black cocktail frocks.

In from Montova, N. M., were ranchers, MR. and MRS. JIMMIE RANDALS. Mrs. Randals chose a gold and black dancing gown with a trim halter top. MISS JOAN COCKRELL had bought the honey colored satin evening gown modeled by MISS LORA GARRETTSON at the recent style show and she drew down the most compliments.

MR. and MRS. WAYNE WILLIAMS drove in from their Polar ranch for the dance. Happily watching at a ringside table were MRS. A. D. ERWIN and MRS. W. D. BEGGS. Mrs. C. T McLaughlin was handsomely attired in a velvet gown of rich red tones, which was touched with antique lace at throat and pockets. Her jewels were a dinner set of ruby and diamonds, and for a modish effect she wore one of the new little veiled hats, seen at so many formal affairs now.

MR. and MRS. CARL HEROD celebrating joint birthdays, looked radiant when the entire dance floor stopped to sing "Happy Birthday".

THE SNYDER DAILY NEWS

Published every evening except Saturday and Sunday morning by the Times Printing Company at Snyder, Texas.
Entered as second-class matter at the Post Office at Snyder, Texas.
WEBBER PEATHER, Publisher
EDWARD HARTE, Editor
HOUSTON HARTE, Business Manager
DELLARD POPE, Circulation Mgr.
WALTER COMPTON, Classified Adv. Mgr. and Special Promotion
SIDNEY HUNTER, Mechanical Supt.
SUBSCRIPTION RATES: By CARRIER in Snyder, one year, $12.00. By Mail in Scurry County, one year, $7.50. All other points, Texas, one year, $8.00.
MEMBER OF THE ASSOCIATED PRESS
The Associated Press is exclusively entitled to use for republication of all news dispatches credited to it or not otherwise credited in this newspaper, also local news published herein. All rights reserved for republication of special dispatches.

Served In Korea

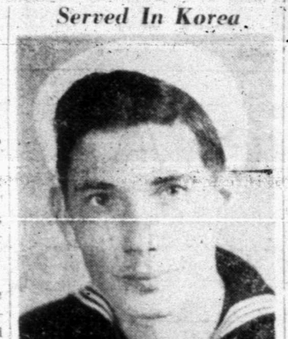

Dan Caldwell, 18, son of Mr. and Mrs. Tom Caldwell, writes to his mother, that he has recently spent 47 days in Korea with the Navy, where he says he was fed great quantities of rice. A subsequent letter from Japan states that he hopes to be home for Christmas.

Mrs. Davidson Funeral Set For This Afternoon

Mrs. Ethel Jane Davidson, 59, wife of W. C. Davidson, 1012 Twenty-sixth Street, died at 3:25 o'clock yesterday afternoon at the Snyder Hospital where she had been receiving treatment for the past 10 days following an illness of more than a year.

Funeral services will be held at 2:30 o'clock this afternoon at the First Methodist Church with the Rev. W. W. Adcock, pastor, officiating. Services will be under the direction of the Bolger-Barnes Funeral Home, and burial will be at the Snyder Cemetery.

The body will lie in state from one o'clock this afternoon.

Born at Edgewood, Tex., Jan. 11, 1891, she was reared at Edgewood, where she lived until 1932, then moving to Abilene. She lived in Abilene until Feb. 1, 1945, when she and Mr. Davidson, of Sweetwater, married, moving then to Snyder.

Mr. Davidson was then appointed justice of the peace and has been re-elected ever since.

Mrs. Davidson is survived by her husband; two sons, Bill Davidson, Snyder, James Davidson, Hermleigh; three daughter, Mrs. David Williams, Rotan; Mrs. Roy Hargroves, Abilene, and Mrs. F. J. Holman, Stanwood, Wash. There are seven grandchildren and two great grandchildren.

She is also survived by three brothers, Early Whitfield, of Edgewood, Texas; B. D. Whitfield and J. E. Whitfield, both of Sweetwater; and four sisters; Mrs. B. Sandlers, Edgewood; Mrs. Bill Priddy, Fort Steilacoom, Wash., Mrs. Kenneth Chase, Sedrowooly, Wash., and Mrs. L. B. Scott, of Sweetwater. She is also survived by several nieces and nephews.

She was a member of the Methodist Church here, having been a church member practically all her life, Mr. Davidson said, and she had been active in church work and attendance until her health began to fail.

Pallbearers will be J. B. Davidson, Dan Fields, John E. Falls, Jr., Jimmy Dick Whitfield, J. W. Scott and Max Scott.

1,500 Oil Completions Above Last Year

AUSTIN, Nov. 25. (AP)—Completion of 231 oil wells this week pushed this year's total more than 1,500 ahead of the year-ago record the Texas Railroad Commission reported today.

The number completed through today was 9,582 compared with 8,013 at this date last year.

Twelve gas wells were completed bringing the 1950 mark to 674 compared with 634 in the similar 1949 period. These were 75 dry holes.

Wildcat drilling resulted in nine oil wells, one gas and 41 dry holes. Plugged were 72 dry wells, three gas and 35 oil.

The total average calendar day crude oil allowable today was 2,742,492 barrels, up 11,232 barrels from a week ago.

Veterans Told To Read Fine Print

WASHINGTON, Nov. 25. (AP)—The Veterans Administration cautioned war veterans today to "read the fine print" before making down payments on homes.

The agency said it has received complaints from veterans, many of whom discover that documents they thought were sale contracts turned out to be only reservations to purchase."

Other complaints have to do with escalator and other clauses in sales agreements.

CHRISTMAS PORTRAITS
& CAMERA SHOP
CRAFT STUDIO

Santa Claus Will Lead Parade On Square Friday Afternoon

Santa Claus is coming to town.

He will be here in person Friday to open the Christmas season with a parade at 4:30 o'clock. With him will be the Lion's Club, distributing free candy, and other clubs, service organizations, and merchants.

The parade is being organized by the Chamber of Commerce, but anyone desiring to do so can enter any appropriate vehicle in the parade.

FLOATS PLANNED

Merchants, civic clubs and other clubs and organizations are invited to participate by having floats or other vehicles in the parade, according to Harold Bennett, chamber manager.

The parade will form on the vacant lot just across the street east of the Methodist Church. From there it will proceed north on Avenue R to the square, go around the square then back to the starting point to break up.

Formation of the parade will start at 4 o'clock and it will begin at 4:30.

The parade, will kick off a giant Treasure Hunt that will go on from Friday through Dec. 24.

All Snyder merchants are invited to participate in the Treasure Hunt. The only cost to them is a gift they will offer to the lucky hunter.

Merchants will start handing out tickets to the treasures at the parade, and will continue to give them away free of charge until all the 5,000 tickets are given away.

PRIZES OFFERED

Only a few of the many merchants who will participate in the treasure hunt have so far reported the items they will give away, but here are some examples of the prizes.

Gay's Original Serv-Ur-Self will give to the lucky holder of the ticket to their prize enough material to make a lady's dress or suit.

Bryant-Link Co. will give away an overnight case of Suntan Hora Luggage. Stimson Motor Co. will give their winner a change of oil for his car; C. R. Anthony Co. will give one piece of Samsonite luggage; and the Swanson Grocery & Market, will give their winner $10 worth of groceries at the store.

There is no catch to the treasure hunt. All you have to do to win is hold the lucky ticket. Tickets will be given away free by all the participating merchants starting Friday. There is no limit to the number of tickets anyone can have.

You win by having the ticket that matches the number placed in a prominent place in the participating stores along with their prize to be given away.

Prizes to be given by other merchants will be announced as they are reported to the Chamber of Commerce, and winners and the prizes they will win will be announced as the hunt goes on.

Donaldson

(Continued from Page 1)

icles, but I did not take them when I left," she told the jury.

Miss Nancy Beckworth of San Angelo, 17-year-old daughter of Mrs. Beckworth, testified that Mrs. Donaldson's mind was clear when not under the influence of narcotics administered during her illnesses. She said Mrs. Donaldson's mind was clear in 1948.

J. H. (Jack) Hubbell of Menard County, brother of the late John Hubbell, said on the witness stand that he had known the Donaldsons since 1903 but never had worked for Mrs. Donaldson.

SOLD RANCH

He told of the sale of the Hubbell ranch in Menard County in 1918 when John Hubbell went to be financial assistance of the Donaldsons.

Mrs. Donaldson told me that if John hadn't helped her, the ranch would have blown up at that time," he told the court.

He stated that whenever he had seen Mrs. Donaldson, her mind was clear.

When John Hubbell died, he had two bank accounts, one in Tahoka and another in Snyder, didn't he," the plaintiff's attorney asked.

"Yes, he did," the brother replied. "John had a total of $2,600 in the two banks, and we used part of that money to pay for his funeral, which ran to $947."

Billy Donaldson stated from the witness stand that he was the adopted son of Mrs. Donaldson, was 24 years old, married and the father of two children.

Donaldson said Mrs. Donaldson treated him as if re were one of her own children and was affectionate to him.

"In the latter part of 1948, was John Hubbell unfriendly toward you," he was asked by the defense. He answered affirmatively.

Garbo Getting Her Citizenship Dec. 22

LOS ANGELES, Nov. 25. (AP)—American citizenship appears to be No. 1 on Greta Garbo's Christmas shopping list.

The Swedish actress filed application Friday for her final citizenship papers and will be eligible for naturalization Dec. 22.

RoggeChanges Ideas on Reds

LONDON, Nov. 25. (AP) — O. John Rogge, returning here from the Communist-dominated World Peace Congress in Warsaw, Poland, said today he has revalued the U. S. State Department and concludes that "Dean Acheson has done a pretty good job."

The former U. S. assistant attorney general went further, saying the U. S. Secretary of State and the U. S. Secretary of Defense George C. Marshall are "two of our best people in Washington."

Rogge, who once was a high official in the Moscow-directed world peace movement but who recently has charged it with becoming a tool of Kremlin foreign policy, said he hopes to be able to form a new non-Communist peace movement in the United States and in the rest of the world.

Rogge readily admitted to an interviewer that he had been wrong about the policy of the Russians and their satellites.

"I said in the past the Communists did not intend to use force and violence," he declared. "But the Communists came along and proved the reactionaries were right and I was wrong (in Korea)."

He said he hopes, after his return to the U. S., to begin work in a month or so to bring groups together for an effective world peace movement. He named specifically the Quakers, the Liberal Americans for Democratic Action Republicans, Democrats "and anyone else" who might wish to participate.

Morman Medal Given To Herbert Hoover And Bernard Baruch

LOS ANGELES Nov. 25. (AP)—The Mormon Medal of Honor for 1950 goes to former President Herbert Hoover and financier - counselor Bernard Baruch.

The gold and diamond medallions were awarded in a presentation last night by the Church of Jesus Christ of Latter Day Saints. Film actress Larraine Day aided in the ceremonies. Herbert Hoover Jr. of Pasadena, Calif., accepted for his father; Baruch's award was accepted by Dr. Harvey Mudd, Los Angeles civic leader.

The Mormon Medal is given annually to two persons for "distinguished services for their fellow men." Actor Gary Cooper and Producer Cecil B. DeMille won last year's awards.

GRAVES RADIATOR SHOP
2407 Ave. V—½ Block North of 25th. Phone 1741
ALL WORK GUARANTEED!

Revealing Facts On Fistula FREE
Learn about Dangers Of Radical Treatment

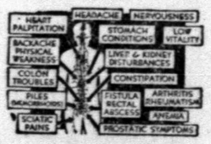

The Thornton & Minor Clinic, Suite 2369, 911 E. Linwood, Kansas City 3, Mo., has a new illustrated FREE BOOK on Fistula, Piles, other rectal or colon disorders and associated ailments. Write today.

COMPLETE LINE
- Aluminum Revere Ware
- Sunbeam Appliances

Sunbeam Mixmasters with all attachments
Sunbeam Toasters—Irons—Waffle Irons—Egg Cookers
WIMBERLY HARDWARE
1005 25th Street

72 Die

(Continued from Page 1)

er lines and knocked down advertising signs.

ALERT SOUNDED

For the first time since the war, New York mayor alerted civilian defense forces. Mayor Voncent R. Impellitteri urged them to aid police and firemen in resuce and emergency repair work. He asked all other civilians to stay off the streets.

Nearby Newark and Jersey City, N. J., proclaimed states emergency because of storm danger.

The rain-laden winds, howling at 60 miles an hour throughout the storm area, reached a gust of 94 at New York City's Idlewild Airport. A velocity of 105 miles an hour was recorded on the weather station atop Bear Mountain, 40 miles up the Hudson River from New York.

Floods and fallen wires left a half million homes in the greater New York-Northern New Jersey area without electricity. Power failures [illegible] seven radio stations in [illegible] and New Jersey off the air. A [illegible] story building collapsed near the Polo Grounds in Upper Manhattan.

NEW JERSEY

In New Jersey, waves along the coast tossed 30-foot timber pilings into the air and buckled resort sidewalks.

The New York Weather Bureau said gusts of 70 to 80 miles an hour would continue until late Saturday night.

A blast that partially destroyed a $500,000 power distribution station in the Washington D. C., metropolitan area was blacked out by lightning. It left thousands of homes and business firms without electricity.

Some 3,000 telephones were knocked out of service by the high winds in New Jersey.

The heaviest snowfall recorded was at Lumberport, a small town about 12 miles north of Clarksburg, W. Va. The Baltimore and Ohio Railroad said the town had a 42-inch fall.

All of Michigan was storm bound. The snow ranged from three inches in Detroit to more than a foot in the upper peninsula.

The snow tapered off late Saturday in Pennsylvania, but forecasters said snow flurries might follow. The storm halted crime and finance. For the first time in 14 years there was no trading at the Pittsburgh Stock Exchange. Police had no reports of crimes for a 14-hour period.

Order Meeting On Sanitation In Texas City

TEXAS CITY, Nov. 25. (AP) — Mayor Lee A. Robinson said a special public meeting would be held here Monday— on instruction from the state attorney general's office —after a State Health Department survey showed that city sewage is polluting areas of Galveston Bay.

The mayor said he had no idea what would be done at the meeting, that the attorney general's action came "out of the clear blue sky."

The editor of the Texas City Sun, Clyde B. Ragsdale, said in a story in that paper that "at least two official sources have indicated Monday's meeting may be a prelude to legal action" against the city. Ragsdale said the city could be fined up to $500 a day until the sanitation situation is remedied.

The Public Health Department [illegible] said pollution of the bay from [illegible] sewage is causing a [illegible] public health."

The attorney general's office, acting through [illegible] Game Warden R. Z. Fine [illegible] to get the [illegible] pollution problem.

Plans to build a sewage [illegible] Texas City are now being drawn. Ragsdale said the Health Department and the State Game, Fish, and Oyster Commission indicated the city is taking too long.

The Health Department's survey said parts of the city's drainage ditches and parts of the bay near the Texas City seawall are "grossly polluted," with bacteria counts running as high as 1 million per 100 centimeters.

52 New Businesses

AUSTIN, Nov. 25. (AP)—Fifty-two new businesses opened in 20 Texas cities last month, the Texas Employment Commission reported today.

It was the largest number of new establishments for any one month since May, 1948.

They provided jobs for nearly a thousand workers, TEC said.

The Dallas area had 17 new firms open to lead the state's reporting districts. Other area reports showed El Paso with 8 new firms, Amarillo 6, San Angelo 4, Longview 4, Houston 3, Austin 3, Waco 2, Fort Worth 2, Corpus Christi 2 and San Antonio 1.

Dr. Wm. E. Jones
Optometrist
2506½ Avenue F and East Highway
Telephone 1089
FREE PARKING SPACE

Ye better open t' winder Maw—I gotta git rid o' this cat and I don' want to break it. I bought it at Forrest Builders Supply.

Our complete line of lumber and other building necessities are open to inspection by you. Let our friendly personnel show you why; and, how you can build. Our prices are designed with your budget in mind.

Forrest BUILDERS SUPPLY
2109 25th St. Phone 82

Grange Favors Profits Tax

MINNEAPOLIS, Nov. 25. —The National Grange was on record today for a substantial excise profits tax to help pay the cost of defense.

In the final moments of the 10-day convention which closed yesterday.

More than a score of resolutions were approved. Among them were demands for a 12-man bi-partisan commission to help take the farm problem out of politics; for action on the St. Lawrence Seaway and power project; for curbs on private utilities which the Grange said seek to block REA development in areas where private utilties cannot do the job; for curbs on communism; for establishment of mental illness clinics, and for divorce of the Farm Bureau and Extension Service.

Teachers Asking For Three-Year Contract

SAN ANTONIO, Nov. 25. (AP)—Three-year contracts for teachers who have proved themselves were [illegible] today as the Texas State [illegible] ended its convention [illegible] officers.

[illegible] Mortimer Brown was elected president to succeed Miss Waurine Walker of Waco. Dr. Brown is now superintendent of Tyler schools and will become head of the El Paso system next year.

Miss Ruth Hillyer, San Angelo classroom teacher, was elected first vice-president. The executive board will select next year's convention city in January.

ADVERTISEMENT

Mrs. J. P. Macaure, 408 Radnice St., New Orleans, La., can't imagine a person not taking HADACOL who is sick and run-down due to deficiencies of Vitamins B1, B2, Niacin and Iron. She says she continally sings the praises of HADACOL to all her friends. Mrs. Macaure was suffering from deficiencies of Vitamins B1, B2, Niacin, and Iron, which HADACOL contains.

Here is Mrs. Macaure's own statement: "I have taken at least 5 bottles of HADACOL. Before I took HADACOL I was very nervous. My family was affected, too, because I was so irritable. Then my sister suggested I take HADACOL and I started taking it immediately. After the second bottle I felt like I had taken all the troubles of the world off my shoulders. My nerves are now as steady as ever. My family thinks HADACOL is wonderful because my disposition is 100 per cent better and I am not the least bit irritable. That's because I always have a bottle of HADACOL on the kitchen shelf. HADACOL is the most wonderful product on the market."

Give HADACOL a Chance

to help you. If your system lacks these essential elements, you, too, will be amazed at the wonderful results HADACOL can bring you, as it has to thousands of other fine folks who suffered a deficiency of Vitamins B1, B2, Niacin and Iron, which HADACOL contains. HADACOL helps build up—the hemoglobin content of your blood (when Iron is needed) to carry these precious Vitamins and Minerals to every organ, and every part of your body.

HADACOL is that wonderful new preparation—promising blessed relief for your indigestion, stomach disturbances (gas, heartburn, sour "risings" after meals), as well as that general run-down condition, and nagging aches and pains, if due to a lack of Vitamins B1, B2, Iron and Niacin in your system.

HADACOL is so amazingly successful because if your system lacks Vitamins B1, B2, Iron and Niacin, it acts directly to relieve this deficiency—the real cause of your trouble. That's the kind of product you want—the kind you should buy—the kind you should start taking immediately.

Only One Genuine HADACOL

Don't go through life suffering nagging aches and pains if caused by such deficiencies when relief may be as close at hand as the nearest drugstore for sufferers from these deficiencies. Buy HADACOL today. Trail size bottle only $1.25. Large family or hospital size, $5.50. Refuse substitutes. There's only one true and genuine HADACOL.

SUNDAY, N

Tito T Says S

By ALEX (By the A

BELGRADE 24. — If atta slavia, Premie "our people w defend themse up their indep dear price."

Firmly, he Press in a Tha view that Rus form satellites Communist bu slavia "excep bodies."

Dressed in a suit, and chai small pipe hold arette, the pre appreciation of drouth-stricken hoped more w

Congress, wil bill proposed b to provide Yu worth between million to tide until the next

NO

Yugoslavia, w the larger amo to get through easily"—Tito d my drives re and similar m the food short

The famine cal around Fe the marshal sa tain sections ev

Tito showed al disturbance of an imminent viet bloc, with broke more th when he charte ent of Moscow

"We are abroad," he sa the fact that right to buy the lack. I do not tion of prime

But, he adde threat to his na should intensif arms" from the

ANOTH

And it "is unc slavia would in intervention in form attack, the

The intervi virtually every slavia's military nomic situati listened intentl put to him with and replied fra

He said apa States, England into considerat aid to Yugoslav heard although the French Go pressed the wi

In order to be slav leader co have to begin a and January, e and other high

Once ashore, "will be inclu fund immediate an organizatio functioning."

NO R

Nowhere in th shal Tito show from his positi must be regar partner" in pol relations with e

In that conne leader declared ject it if the R fer at least bea as they have wi

Asked whethe ever come to ter agreement, Tito trust Russia to agreement.

"That would b Experience is say no, because they are think clusions they.

Tito Thanks United States; Says Slavs Willing To Fight

By ALEX SINGLETON
(By the Associated Press)

BELGRADE, Yugoslavia, Nov. 24. — If attack comes to Yugoslavia, Premier Marshal Tito says, "our people would know how to defend themselves and would give up their independence only at a dear price."

Firmly, he told the Associated Press in a Thanksgiving Day interview that Russia and her Cominform satellites could not conquer Communist but independent Yugoslavia "except over our dead bodies."

Dressed in a dapper gray flannel suit, and chain smoking from a small pipe holding a domestic cigarette, the premier expressed his appreciation of American aid to his drouth-stricken country. He said he hoped more would arrive soon.

Congress will shortly consider a bill proposed by President Truman to provide Yugoslavia with food worth between $80 million and $105 million to tide the country over until the next harvest.

NOT EASY

Yugoslavia, which has requested the larger amount, should be able to get through on that—"though not easily"—Tito declared, by economy drives reduction of supplies, and similar measures to combat the food shortage.

The famine threat will be critical around February and March, the marshal said, though "in certain sections even before that."

Tito showed no signs of personal dusturbance over the possibility of an imminent assault by the Soviet bloc, with which his regime broke more than two years ago when he charted a policy independent of Moscow.

"We are not seeking arms abroad," he said, "regardless of the fact that we have the moral right to buy those means which we lack. I do not consider this question of prime importance."

But, he added, if the Cominform threat to his nation's independence should intensify, "we will buy arms" from the West.

ANOTHER MOVE

And it "is understood" that Yugoslavia would invite United Nations intervention in case of a Cominform attack, the premier added.

The interview ranged over virtually every aspect of Yugoslavia's military, political, and economic situation. Marshal Tito listened intently to the questions, put to him without advance notice, and replied frankly and quickly.

He said apart from the United States, England "would also come into consideration" for economic aid to Yugoslavia, and "I have also heard, although unofficially, that the French Government has expressed the will to help us."

In order to be effective, the Yugoslav leader continued, aid would have to begin arriving in December and January, especially "fat, flour, and other high caloric foods."

Once ashore, these shipments "will be included in the supply fund immediately. We already have an organization for distribution functioning," Tito asserted.

NO RETREAT

Nowhere in the interview did Marshal Tito show any sign of retreat from his position that Yugoslavia must be regarded as an "equal partner" in political and economic relations with either east or West.

In that connection, the Yugoslav leader declared, "we could not reject it if the Russians were to offer at least bearable relations such as they have with other countries."

Asked whether Yugoslavia could ever come to terms with Russia in a agreement, Tito replied he didn't trust Russia to abide by any such agreement.

"That would be pure guess work. Experience is the test. I cannot say no, because I do not know what they are thinking and what conclusions they have drawn from their unsuccessful attempts toward Yugoslavia."

NO CLOSING

He was questioned if there was any likelihood that Yugoslavia would close the Yugoslav part of the Danube River if Cominform hostility continues.

"There can be no talk of shutting off the river," Tito said.

"There are other means by which Yugoslavia can oppose acts by the countries along the Danube."

On the subject of international trade, Marshal Tito declared Yugoslavia intended as far as possible to "develop economic relations with all countries."

"Our economic structure," he asserted "will render possible long-standing economic relations" with such nations as Britain, France and western Germany. "because our countries complement each other to a considerable extent. We need what they can produce and they need what we have."

WON'T JOIN

But queried if Yugoslavia contemplates joining the European economic aid program, the marshal replied "Why should we? Some countries are even now leaving the Marshall Plan because they no longer need it."

Further, he said, this was also a political question, and joining the Marshall Plan would "only create superfluous difficulties."

Tito said there was full freedom of worship, inside Yugoslavia, religious schools are being allowed to operate, and new mosques are being built.

Jim Ferguson's Lawyer Dies In Dallas Friday

DALLAS, Nov. 25. (AP) — Bryan Yancey Cummings, 77, who defended Jim Ferguson in the former Texas governor's 1917 impeachment trial died last night. He had been inactive since a stroke two years ago.

He retired from active practice in Fort Worth in 1946 and moved here to be near his grandchildren.

He was admitted to the bar at Hillsobor, home of his wife.

The colorful attorney first met James E. Ferguson in Bell County. He decided the former governor was a man with a future when he watched him hold an audience for an hour in a rain. Cummings supported Ferguson in his 1914 and 1916 campaigns. He defended Ferguson in the famous 1917 impeachment trial which resulted in Ferguson's removal from office.

The population of South America averages 14.7 persons per square mile.

DON'T LET THIS HAPPEN TO YOUR CAR!

A "Seeing Eye" Dog is invaluable to a person without sight. A clear windshield is invaluable to a person driving a car. If yours is damaged, have it replaced today. Insist on Libbey-Owens-Ford Hi-Test Safety Plate Glass for clearer vision and greater safety.

Glass for Every Purpose
SNYDER GLASS & MIRROR CO.
2007 - 26th Phone 1580

Friendliness Lives Here

Around our new display of distinctive Hallmark Greeting Cards the warmth of friendliness glows...For everyone who buys a Hallmark card from our wide selection is being friendly ... is remembering someone on some special occasion or just saying "hello."

Be sure to visit our new greeting card section and see our complete line of distinctive Hallmark Cards for every occasion.

HARRIS PHARMACY
Southwest Cor. of Square
Phone 75

Tea Planned for Miss Anna Mae DeShazo

Miss Anna Mae DeShazo, bride-elect of Eldon Ruell Perry, will be honored with a gift tea at 7:30 o'clock Dec. 5 at the Snyder Country Club.

Hostesses for the tea will be Mrs. Amos Joyce, Mrs. G. B. Clark, Jr., and Mrs. Wilson Connell.

Miss DeShazo and Mr. Perry are to be married Jan. 5 at the First Baptist Church here.

Price Of Roses Isn't Going Up After All

NEW YORK, Nov. 25. (AP)—Roses, Inc., says young swains won't have to dig any deeper to buy roses for their ladies fair.

The organization, an association of rose growers in the U. S. and Canada, issued a statement Friday saying the prices of roses isn't going up. It was to deny one made last Tuesday by J. C. Laudent former head of the Texas Rose Festival Association, who predicted an increase of 35 to 50 per cent in retail prices following a freeze in Texas.

Roses, Inc., said an increase might be true for the Texas product but that "it does not hold true for roses purchased by the public in the average retail flower shop."

Sister Of 7 Founders Of Circus Improved

SARASOTA, Fla., Nov. 25. (AP)—Improvement was reported today in the condition of Mrs. Ida Ringling North, the 77-year-old sister of the seven brothers who founded the famous Ringling Circus.

Mrs. North suffered a slight stroke Thanksgiving Day, and her condition at first was serious. Her family reported, however, that she began to improve Friday.

Mrs. North is the mother of John Ringling North, president of the combined Ringling Brothers, Barnum and Bailey Circus, and Henry North, an executive of the big top.

She has taken a leading part in the show's affairs. The circus is quartered here during the winter.

For Insurance Service
Call 719
• Fire • Auto • Marine • Casualty
The Deffebach Agency
2606 Ave. R Box 925

Choose Your Neighbors...

IN BEAUTIFUL

HIGHLAND PARK

It's wonderful to be able to choose your neighbors . . . and that's just what you do when you select your home in beautiful Highland Park . . . You'll enjoy living in the neighborhood with these wonderful people . . .

COMPARE . . .
- The Location
- The Construction
- Your Future Neighbors

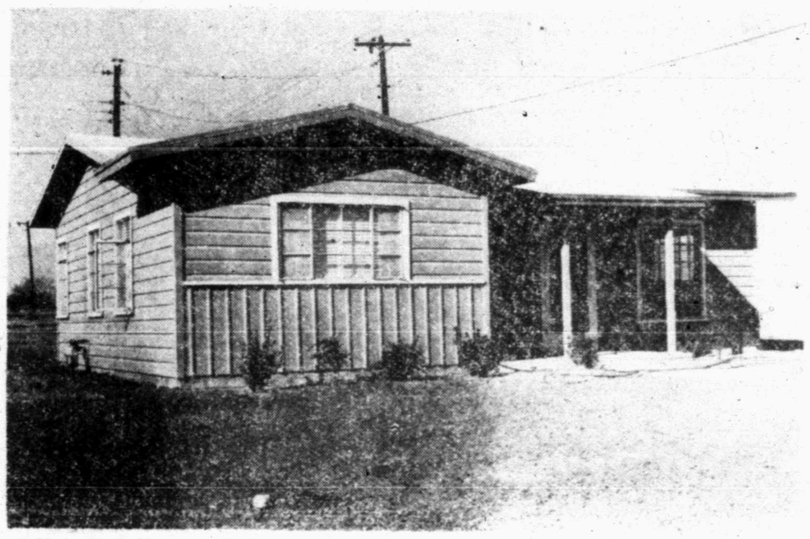

Occupancy By December 20th!

All Photos by J. Lawrence Devers
The Highland Park Home of Mr. and Mrs. W. H. Land

You'll like the many wonderful features—Lennos Gravity-Flow Central Heating Unit, the time-and-weather-defiant aluminum windows, the Youngstown All-Steel Kitchens, the built-in Automatic garbage disposal and Ceramic Tile Baths, Venetian Blinds.

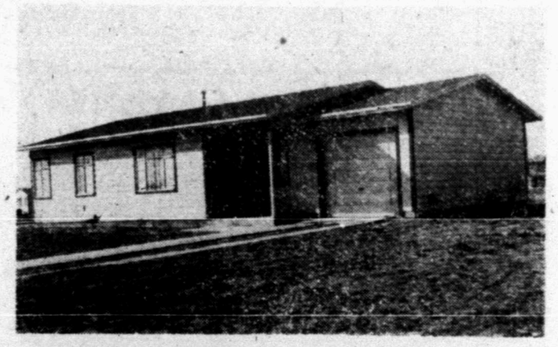

The Highland Park Home of Mr. and Mrs. Nolan Watson and Family

You Choose Your Color Scheme

Inside and out you choose the color scheme you like. The Sewell Paints are in a wide variety with 1950 hues too. The crushed marble roof colors you choose are available to match your plans.

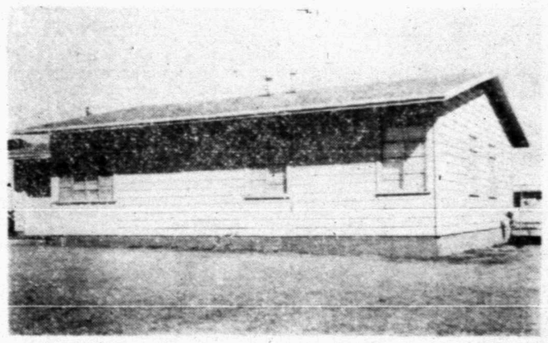

The Highland Park Home Of Mr. and Mrs. George Frazier

You Choose Your Plan!

The many plans which we have available include two and three bedroom homes. There are plans which have one or two baths including Ceramic Tile, tub and shower, shower only and many with dressing tables.

Every home in Highland Park carries the guarantee of Rose Construction Co., a builder whose name has become synonymous with the growth of West Texas. From the time the foundation is poured until completion each home is under the close surveillance of the Rose Construction Company Supervisors, and the FHA inspectors.

Highland Park Homes Carry Large 25 Year FHA Loans!

Telephone MISS LYDIA McCUTCHEON 1022

OR

Nights and Holidays Call 987-W

Telephone WILLIS COX, JR. 1319

66,000 Expected to Witness Traditional Texas-A.&M. Game

AUSTIN, Nov. 25. (AP)—The stakes as measured by championships aren't high but nothing ever can surpass tradition anyway when Texas and Texas A&M meet on the football field. They'll clash here next Thursday for the fifty-seventh time. All the color and the glamor and the glory that have gone with this ancient series through more than a half-century will live again.

It's been a long, lone, time, the Aggies chant as they seek their first victory in eleven weary years. And it is generally conceded that they have their best chance of doing it since 1942.

Texas already is Southwest Conference Champion; it seeks only to make a clear sweep of its conference schedule. Tradition favors Texas as well as a great line, a rugged ground game and a light wing air attack. The Aggies, until last week contenders for the title will put all the bitterness of years of adversity into one gigantic effort to win for the little man—Harry Stiteler, who has brought them from oblivion to a place in the sun.

Texas, too, will be fighting for its coach — graying Blair Cherry who bows out with his one except to lead the Longhorns into the Cotton Bowl on Jan. 1.

66,000 EXPECTED

The usual packed crowd of 66,000 will be in Memorial Stadium. Many things happen in this aged rivalry but there's one thing that's always the same — a sell-out crowd.

Texas' line, or rather lines in this day of the two platoons, have been the Longhorns' No. 1 asset in their march to a fourth championship within nine seasons and and only one defeat.

AGGIES DEFY TRADITION

The tradition has weathered even more tests and with more consistent success. Stiteler's Aggies, who have thumbed their noses at the odds most of the season, come here to defy the treasured tradition that has withstood the threats of Maroon and White warriors. That was the year the Longhorns and Aggies met in the Memorial Stadium dedication game. Texas was a surprise 7-0 victor and has not been beaten in the series here since, although a winless Cadet crew rose up two years ago to make off with a startling 14-14 stalemate.

The Longhorns have not bowed to the Farmers in gridfare since 1939, the year A&M won a mythical national championship. The Aggies were headed for a repeat of that honor in 1940, when derailed 7-0, by the Longhorns in the No. 1 upset of this long, stirring series.

A year later a terrific Texas team bounced back from successive week-ends of disappointment to defeat the Cadets on their hallowed Kyle Field, 23-0. This was Texas' first victory there since 1923, as home field success had been steady for both teams until '41.

MOST COLORFUL GAME

Close surveyors of this rivalry annually the Southwest's most colorful meeting, recognized this 1950 situation as a good spot for A&M to play heck with the hex. Although it is too late to do anything about Texas' title aspirations, the Cadets still will have a psychological edge with so much to win and so little to lose.

A Longhorn victory would gain a record no other Texas titular team has attained — victory over each of the current conference members.

Foremost in Cherry's worries, as he prepares his team for conference combat for the last time, is fashioning a defense to throttle Bob Smith and his ball-carrying satellites — Glenn Lippman and Bill Tidwell. Theirs is the most devastating ground game in the Southwest this season.

In the 56 games played to date Texas has won 36, A&M 15, and there have been five ties.

Champions In Four Districts Are Undecided

(By The Associated Press)

Twelve of the sixteen district champions of class AA schoolboy football have been determined with only four undefeated, untied teams left in the field.

Cleburne fell 6-0 before Breckenridge last night to leave only Breckenridge, Pampa, Texarkana, and Port Arthur with unsullied records.

Breckenridge's win gave it a playoff chance for the District 6 championship. Other district champions are:

District 2 — Wichita Falls.
District 3 — Lubbock.
District 5 — San Angelo.
District 8 — Highland Park (Dallas).
District 9 — Texarkana.
District 10 — Conroe.
District 12 — Baytown.
District 13 — Temple.
District 14 — Austin.
District 15 — Alice.
District 16 — Harlingen.

Next week championships of Districts 1, 4, 7 and 11 will be determined to complete the state play-off bracket.

Pampa leads District 4 but Austin (El Paso) and El Paso High, who meet Nov. 30, each has lost only one game the same as Bowie.

If Austin beats El Paso, Austin will be champion but if El Paso beats Austin, bowie will be champion. This situation is set up by the fact that Austin has defeated Bowie but Bowie has defeated El Paso.

In District 7 Sherman and Denison are tied for the lead but Paris can make it a triple the next week by beating Gainesville. In that event the district committee would have to pick the winner.

In District 11 Port Arthur and Port Neches are tied for the lead and play Dec. 1 for the championship.

Last night found Temple winning the District 13 crown by licking Waco 13-6, Austin taking the District 14 title by whipping Kerrville 21-0, Alice coming in with the District 15 pennant by beating Laredo 20-13 and Harlingen taking District 16 honors by downing Brownsville 20-12.

In the bi-districts Dec. 8-9, the District 1 winner will play Wichita Falls, Lubbock will play the District 4 champion. San Angelo will clash with Breckenridge, the District 7 champion will play Highland Park, Texarkana meets Conroe, the District 11 champion takes on Baytown, Temple plays Austin and Alice meets Harlingen.

Tigers Finish Without Loss

PRINCETON, N. J., Nov. 5. (AP)—A raging storm turned the Princeton-Dartmouth football game into a nightmare today but Dick Kazmaier rallied his Tiger team to defeat Dartmouth, 13 to 7, and give Princeton its first undefeated season since 1935, as well as the Ivy League championship.

A wind that reached 60 miles an hour sent punts straight into the air and made the handling of the ball a precarious gamble.

With the wind at its back, Dartmouth scored first in the opening period when Bob Tyler went 23 yards on a tricky lateral. In the second period, with the gale now favoring Princeton, Kazmaier scored on a 37-yard run and a moment later went 24 yards to the Dartmouth five from where Jack Davison punched it over for the second and last of Princeton's touchdowns.

The victory for Princeton, seventh ranking team of the country in the A. P. poll, was its 13th in a row and gave it a clear claim to the Ivy League's championship.

Pencil Case In Tyler Goes For Rehearing

TEXARKANA, Tex., Nov. 25. (AP)—A motion for rehearing of a case in which an injunction was sought against the Tyler Lions Club was overruled Friday by the Sixth Court of Civil Appeals.

The Tyler Lions Club sold pencils for $1 and gave with them a ticket good for a drawing on an automobile. Smith County Attorney R. S. Burruss obtained a district court injunction Oct. 13, the judge ruling that the scheme was a lottery.

On Oct. 26 the appeals court here dissolved the injunction agreeing that the plan was a lottery, but saying that a court of equity could not restrain the commission of a crime except by special statute.

Special Cotton Bowl Week In Dallas Planned

DALLAS, Nov. 25. (AP)—"Cotton Bowl Week" in Dallas will provide a full schedule of things to do and places to go for the visitor.

"Cotton Bowl Week," ending January 1, will give the visitors to Dallas a wide diversity of amusements, offering a choice of such entertainment features as football, basketball, Theatre '50, Dallas Symphony Orchestra concerts, bowling, art exhibits, a skeet shoot, a casting tournament, and a big-time musical show.

Naturally, the crowning event of the week will be the fifteenth annual Cotton Bowl classic to be played on New Year's Day between Tennessee and Texas.

In addition to football, six other sport events will come in for interest. Attracting considerable attention will be the Cotton Bowl college basketball doubleheaders which will be held on the nights of Dec. 28 and 29 in the Perkins Gymnasium at Southern Methodist University.

These games will feature Texas Christian, Texas Tech, North Texas State and SMU. The opening night's play will send TCU against Texas Tech at 7:10 and SMU will play North Texas State at 9 o'clock.

BASKETBALL

On the following night, North Texas State will meet TCU in the opening game, and Texas Tech will battle SMU in the second encounter.

One of the greatest arrays of high school basketball stars to be seen in the Southwest this season will move into Dallas when 32 selected teams from Texas and Oklahoma will battle it out for the championships of the Cotton Bowl High School Invitation Tournament.

Play will open at noon Dec. 26 at both Dal-Hi and Perkins Gyms. Games are scheduled for both gyms on Dec. 27 and 28, and the tournament semi-finals are slated for Dal-Hi Gym on Dec. 29. The finals are set for Dal-Hi Gym at 8 p.m. Dec. 30.

Girls' basketball will also come into the spotlight during Cotton Bowl Week as the Southwestern Association of the AAU will sponsor a Cotton Bowl High School Girls Tournament with 32 outstanding teams from the Southwest competing for the trophies. Games will be played at the Recreation Building, Fair Park, from Dec. 26 through Dec. 30.

Adding variety to the sports picture will be the Cotton Bowl casting tournament.

The casting tournament will be held at the Dallas Anglers Club lagoon in Fair Park on Dec. 31 from 9 a.m. to 6 p.m. If the weather is inclement, the tournament will be moved to the automobile building, Fair Park.

BOWLING

The bowling tournament for captains and sponsors which is being presented by The Dallas Times Herald, will be held at all Dallas bowling alleys on Dec. 30, 1 p.m.; 2:15 p.m. and 3:30 p.m.

Completing the sports picture will be the Cotton Bowl skeet shoot which will be fired at the Dallas Skeet and Gun Club, beginning at 11 a.m. on Dec. 31.

The Dallas Symphony Orchestra has scheduled two outstanding concerts and a nation-wide broadcast for "Cotton Bowl Week."

The first contest will be on Dec. 26, 8:15 p.m. at McFarlin Auditorium. Walter Hendl will conduct.

The orchestra will also appear in an "Orchestras of the Nation" broadcast on a nation-wide hookup at 6:30 p.m., Dec. 30.

Theatre '50, the Margo Jones' theatre-in-the-round, has scheduled the Shakespearean drama, "Merchant of Venice." Evening performances are at 8:15 Monday through Saturday with matinees at 2:30 p.m. on Wednesday and Saturday.

MUSICAL

The State Fair of Texas will present one of Broadway's top musical shows, Cole Porter's "Kiss Me, Kate" at Fair Park Auditorium Dec. 26 through Jan. 1 at 8:30 p.m. Matinee performances will be presented on Dec. 27 and Dec. 30 at 2:30 p.m.

This stage presentation will star Frances McCann, Robert Wright, Benny Baker, Marc Platt and Betty George.

Art enthusiasts will find exhibits being shown during "Cotton Bowl Week." The Dallas Museum of Fine Arts, located on State Fair grounds will present five special exhibitions: Leutze; "Washington Crossing the Delaware"; pre-Columbian art; photography exhibits by Gittings; drawings by Ivan Maestrovic; and pottery exhibit from Pond Farm workshop.

The W. R. Fine Galleries and the Sartor Galleries will both show a special Cotton Bowl art exhibit.

On Sunday, Dec. 31, special religious services will be held throughout the city of Dallas.

Oklahoma Runs Streak To 30 In 49-35 Win

By AUSTIN BEALMEAR

NORMAN, Okla., Nov. 25. (AP)—Oklahoma's mighty Sooners extended the longest winning streak in modern football to 30 games today by outscoring Nebraska, 49-35. The winners immediately began wrestling with the temptation to take a third straight trip to the Sugar Bowl.

Rated as the nation's classiest outfit in the Associated Press poll Oklahoma found itself held to a 21-21 deadlock in the first half as the result of a brilliant three-touchdown splurge by Bobby Reynolds, Nebraska's sophomore flash.

But the rugged Oklahoma line solved Reynolds' magic in the second half. In the end it was the Sooner sophomore ace, Billy Vessels, who stole the show by scoring three touchdowns and passing for a fourth.

TITLE GAME

The triumph brought the Sooners their third straight Big Seven Conference title and made them the No. 1 prospect for a bowl bid.

It was anybody's guess as to whether they would return to the Sugar Bowl, where they have triumphed the past two years.

However, Oklahoma will not consider a post-season bid until after it finishes its season on Dec. 2 against Oklahoma A&M, it was announced by Coach Bud Wilkinson.

Wilkinson said no meeting had been held by the Oklahoma players and no vote taken. He had said previously that Oklahoma's decision on a bowl appearance would be entirely up to the players.

RECORD CROWD

A crowd of 54,000, largest ever to see a Big Seven contest, sat in on the high-scoring tussle and really got their money's worth.

The Sooners started off as if they intended to run the Cornhuskers right out of the park. Claude Arnold sped 16 yards for one touchdown and passed 23 yards to Leon Heath for another as Oklahoma scored the first two times it got its hands on the ball.

Then the amazing Reynolds went to work. A fumble gave Nebraska the ball at the Sooner 20 and on the next play Reynolds squirted into the end zone.

NEBRASKA TAKES LEAD

Reynolds scored again on a 14 yard gallop in the second period after the end of a 64-yard drive. Another Oklahoma fumble put Nebraska only 16 yards from the goal and it was Reynolds again who sprinted to the end zone. Rambling Robert's third straight conversion gave Nebraska its only lead, 21-14.

The Sooners tied it up before halftime on a seven-yard dash by Vessels, set up by a 59-yard pass and run from Arnold to Heath. The third of big Jim Weatherall's seven conversions sent the teams to rest in tight deadlock.

But that was the end for Reynolds and his mates. The Nebraska star, who gained 88 net yards in 15 carries in the first half, was held to exactly one yard in the second. It was the first time this season he had been held under 100 yards.

Texas Christian Upsets The Mighty Owls By 26-14 Score

By MAX B. SKELTON
(Associated Press Staff)

HOUSTON, Nov. 25. — Jumping Jack Floyd made hurdles out of would be tacklers today while scoring four touchdowns as Texas Christian defeated favored Rice, 26 to 14.

Floyd teamed with Quarterback Gilbert Bartosh, both sophomores, to give lightning thrusts to a TCU attack that otherwise was hampered by Rice recoveries of six out of eight Frog fumbles.

After Rice twice had taken first half leads, Floyd kept the Fort Worth team even with touchdown runs of 34 and 63 yards. In the second half he plunged over from the three to climax a 73-yard drive and then took an 18 yard pass from Bartosh.

The TCU defense kept Rice deep in its own territory throughout the third period and permitted the Owls to cross midfield only twice in the final quarter, each time to the Frog 27.

End Bill Howton put Rice into a first quarter lead, scoring on an end around play from the 12 yard line. Safety Rex Proctor gave the Owls their brief 14-7 lead by intercepting a Bartosh pass and returning it 88 yards.

Homer Ludiker kicked the first two TCU extra points but missed both second half attempts. Billy Wright converted twice for Rice.

Bartosh, who figured prominently in three of the TCU touchdown drives, finished the game with a total net gain on 343 yards, rushing and passing. He ground out 174 yards while carrying the ball 20 times, and completed 13 of 20 passes for 169.

Floyd got 155 yards on 16 carries. His 63-yard scamper came on the first play after the kickoff following Rice's second touchdown. He took a handoff from Bartosh, skirted left end and at the Rice 35 yard line he jumped over a Rice player moving in for a tackle and then raced untouched down the sidelines.

He returned to his hurdling tactics in the third period as TCU broke a 14-14 half time deadlock with a 73-yard touchdown drive in 10 plays.

Bartosh began the drive by fumbling on the 27, but Back John Marton recovered for a 24 yard gain. Bartosh then tossed a 16-yard pass to end Wilson George and another for 11 yards to End Teddy Vaught on the Rice 22.

Bartosh got 7 yards before Floyd, hurdling players on two carries, moved to a first down on the 8. Another jump carried him to the 3 from where he scored on a plunge.

TCU	0	14	6	6	—26
Rice	7	7	0	0	—14

Texas Christian scoring—Touchdowns, Floyd 4; conversions, Ludiker 2.

Rice scoring—Touchdowns, Howton, Proctor. Conversions, B. Wright 2.

Clemson Blanks Auburn 41-0

AUBURN, Ala., Nov. 25. (AP) — Clemson, fired with post-season bowl ambitions lambasted unlucky Auburn, 41-0, before a cold-numbed homecoming crowd of 11,000 here today.

The victory, highlighted by a brief flurry of fistcuffs which brought almost the entire squads of both schools rushing onto the field in the fourth period, left Clemson undefeated for the season.

And it virtually cinched an invitation for Coach Frank Howard's crew either to the Orange or Gator Bowl game on New Year's Day.

For the Auburn Tigers it was the ninth loss in as many starts this year and the sixth game in which they were held scoreless. The shivering fans had the unhappy distinction of being the first homecoming day crowd ever to see Auburn lose.

Miscues were costly for Coach Earl Brown's Bengals. Fumbles opened the way for two of Clemson's six touchdowns and a pass interference penalty led to another.

Cornell 13, Pennsylvania 6

PHILADELPHIA, Nov. 25. (AP)—Pennsylvania's hopes for a share in the Ivy League championship drowned in the Franklin Field mud today as the Big Red of Cornell slid to a 13-6 victory in a driving rain.

A diehard band of 17,846 watched the Big Red push over two touchdowns in the first half and then hold on for dear life to repulse a last quarter Penn drive on the Cornell three yard line.

In the final analysis, it was a mud-covered wall of Cornell linemen and a spectacular sophomore punting star, Bill Whelan, who turned the tide for Cornell.

More than 52,000 tickets had been sold but only a third of the ticket holders showed up.

Penn scored first after Charley Assiff pounced on a fumble by Whelan on the Cornell 17. In nine plays, with Alan Corbo and Reds Magnell doing all the ball carrying, Penn had scored its lone touchdown. Corbo cracked center for the final yard.

Dwelling of Family Of Six Burns Mile Northeast of City

Fire completely destroyed a two-room house about one mile northeast of Snyder yesterday morning according to members of the fire department.

The house, occupied by Mr. and Mrs. William H. Ryan and their four children ranging in age from 6 to 12 years, was completely destroyed along with the family's personal belongings, firemen said.

No members of the family were present at the time of the blaze firemen said.

The fire was well under way before anyone noticed and reported it, and by the time firemen could reach the scene, the house was virtually gone, they said.

C. T. McLaughlin and son, Mark McLaughlin, went to Weatherford Friday.

Public Notices

MARRIAGE LICENSES

William Leslie Strickland, 49, Snyder, and Mary Joe Neimz, 35, Snyder, Nov. 18.

James Andrew Morrisett, 53, Snyder, and Sarah Olive Cooper, 38, Snyder, Nov. 20.

Grady Loran Young, 42, Snyder, and Lessie Bell Young, 46, Snyder, Nov. 20.

Raymond Jimmy Rice, 20, Snyder, and Melba R. Miller, 20, Oklahoma City, Nov. 20.

Rex Douglas Nall, 26, Snyder, and Ila Wanda June McGee, 22, Snyder, Nov. 20.

Delbert Oren Burrus, 18, Snyder, and Barbara Lynn Riley, 19, Snyder, Nov. 22.

Thomas Carter Maeben, 21, Snyder, and Mary Frances Asbeley, 21, Snyder, Nov. 21.

Billy Joe Brown, 18, Snyder, and Betty Jo Beavers, 19, Snyder, Nov. 21.

Albert Francis Swanson, 65, Snyder, and Anna Mae Johnson, 65, Snyder, Nov. 22.

Juan Ramirez, 24, Farr, Tex., and Betty Rodriguez, 17, Farr, Nov. 24.

James Manning, 28, Snyder, and Edith Daniel, 25, Snyder, Nov. 24.

New Vehicle Registrations

Johnson Chevrolet Co., Willis, Tex., to Jack Lee, Snyder, 1950 Chevrolet coupe.

Herod Motors, Snyder, to R. F. Wentzebhager, Hermleigh, 1951 Studebaker sedan.

Jordan Trailer Co., Snyder, to Otto Emerson, Eldorado, Okla., 1951 Spartan house trailer.

Wayne Smith Motors, Sweetwater, to H. L. Drennon, Hermleigh, 1951 Mercury club coupe.

Kiar Motor Co., Waelder, Tex., to J. M. Kelley, Snyder, 1950 Plymouth sedan.

Bickerstaff Motor Co., Snyder, to Mrs. R. L. Gray, Snyder, 1950 Ford coach.

Bickerstaff Motor Co. to J. W. Crowder, Snyder, 1950 Ford pickup.

Ezell Motor Co., Snyder, to E. V. Wiley, Snyder, 1950 Plymouth coach.

Frank Murchison, Sweetwater, to Melton Winter, Hermleigh, 1950 Dodge pickup.

Ezell Motor Co. to Clyde South, Hermleigh, 1950 Dodge sedan.

Scurry County Motor Co. to E. R. Fulford, Fluvanna, 1950 Chevrolet coach.

Scurry County Motor Co. to Ray Fulford, Fluvanna, 1950 Chevrolet sedan.

Bickerstaff Motor Co. to T. P. Allen, Cuthbert, 1950 Ford pickup.

Bickerstaff Motor Co. to O. C. Moses, Ira, 1950 Ford coach.

Bickerstaff Motor Co. to W. B. Kidd, Hermleigh, 1950 Ford sedan.

Stimson Motor Co., Snyder, to Bill Strom, Snyder, 1950 Plymouth club coupe.

Bickerstaff Motor Co., Snyder, to O. C. Johnson, Snyder, 1950 Plymouth sedan.

Bickerstaff Motor Co. to Ross Blanchard, Snyder, 1950 Ford coach.

Noblett Motor Co., Duncan, Okla., to L. C. McClure, 1951 Henry J.

Stimson Motor Co. to C. P. Saxton, Sweetwater, 1950 Pontiac sedan.

Spur Motor Co., Spur, Tex., to Juan Sambrano, Snyder, 1950 Chevrolet coach.

Herod Motors to J. I. Layman, Hermleigh, 1951 Studebaker club coupe.

Deenges Motors, Tulsa, to Henry Hudson, Tulsa, two 1950 Ford coaches.

Stimson Motor Co. to Warren Richardson, Snyder, 1950 Buick sedan.

Bickerstaff Motor Co. to S. E. Wood, Snyder, 1950 Ford sedan.

William Frank Bradley is recuperating at the Flare Motel after a recent appendectomy at Snyder Hospital. Bradley, who lives in San Francisco, is here visiting his parents, Mr. and Mrs. C. M. Bradley.

State Fair In Dallas Makes A Big Profit

DALLAS, Nov. 25. (AP)—The 1950 State Fair of Texas made a profit of $355,989.69.

Directors Friday voted to use part of it to pay off the remaining $95,000 debt on the 1946 bond issue of $600,000 for the fair's automobile building. They retired the 20-year bonds in five years.

They also went two years ahead of schedule in paying off Cotton Bowl enlargement bonds. The original issue was $1,200,000 in 1948, with the first payment of principal due Jan. 1, 1951. Last year the directors paid off the 1951 installment and Friday they voted two additional advance payments, each of $44,500, for 1952 and 1953.

PRODUCING ROYALTY OWNERS

CASH FOR ROYALTIES PRODUCING

J. H. McCammon

Holcombe—Blanton Bldg.
San Angelo, Tex.
Phone 5076

ANNOUNCING THE OPENING OF
MILLER'S RADIO SERVICE
506½ EAST HIGHWAY
All Types of Radio and Appliance Repair

Your Car can have 1950 Riding Comfort
with STAR Sky Ride ★ TIRES

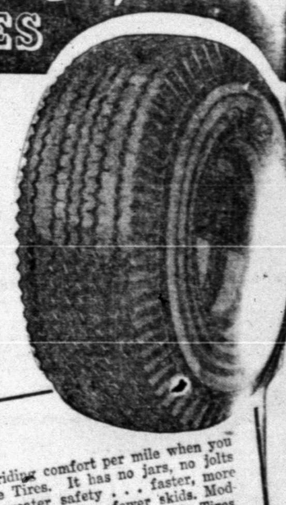

LIBERAL TRADE-IN

On your old equipment if you buy 1 tire or whether you modernize your car with a complete new set of extra low pressure tires, tubes and 15-inch wheels.

RIDING LUXURY AT ITS BEST

You get more driving, riding comfort per mile when you drive on Star Sky Ride Tires. It has no jars, no jolts or vibration. There's greater safety . . . faster, more positive brake action, better traction, fewer skids. Modernize for comfort and safety with Star Sky Ride Tires.

USE OUR EASY PAYMENT PLAN

Written Guarantee
UP TO 24 MONTHS

Star Sky Ride Tires carry a written unconditional guarantee up to 24 months against all road hazards including blow-outs, rim cuts, stone bruises. No other tire carries a more liberal guarantee.

Cold Rubber

ALL Sky Ride Tires are now built exclusively of the new wonder rubber . . . COLD RUBBER. Cold rubber gives 30% more wear. . . . resists tread cracking . . . gives greater driving safety.

Home of Hawknson Treads—Reliable Batteries
BILL RAGSDALE TIRE CO.
2310 Ave. S Phone 323

HITCH YOUR CAR TO Star TIRES AND TUBES
CAR * TRUCK * COMMERCIAL

PAUL D. LASSITER
Public Accountant and Federal Tax Consultant

Announcing Opening of offices for the general practice of public accounting and tax service for any type business—large or small.

Audits—Individual Tax Returns—Systems
3020 - 25th St. (Next to Frank Montgomery) Phone 1785

USED CAR-toons
HOLIDAY SEASON SPECIALS!

1949 Plymouth Suburban, Radio & Heater. Good transportation in any season.
1949 Ford Tudor, Factory Radio and heater — Plastic seat covers, white sidewall tires.
1950 Chrysler Windsor, New. Only one of a shipment of four that we were able to get on the lot before selling.
1948 Chevrolet Fleetline, Purty and clean. Try to get to us on this one.
1946 Dodge, one owner, rough as ten miles of the Clairemont Road. Maybe you can do better with it.
1949 Ford Pickup, a bargain anywhere.
Also a selection of good running older model cars of all makes that we can be cheated on. If you can't drive them off the lot, we'll help you push.

COME IN PLEASE - DRIVE OUT PLEASED
Pollard Motor Co.
CHRYSLER — PLYMOUTH
2101 - 25th Phone 53

A Sheller not a cracker!

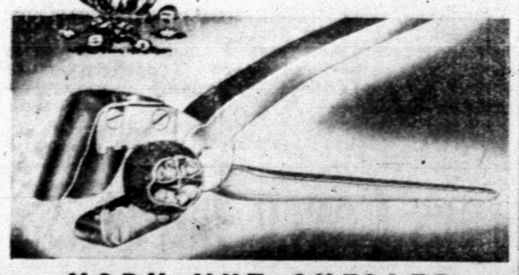

YORK NUT SHELLER
Does Not Crush the Meats . . . Does Not Scatter Shells

Just clip the shells from nuts — leaving nut meats whole. Polished aluminum handles and shield; cutting blades of finest steel.

$3.95 Add 10c Postage On Mail Orders

IT'S LIGHT AND SO EASY TO USE
Attractively packaged to make a gift the entire family will delight in using.

ROGERS Men's Wear

- BOTANY SUITS
- STETSON HATS
- BOTANY PANTS
- FLORSHEIM SHOES
- MANHATTAN SHIRTS
- CAL ANITA SPORT COATS

QUALITY

Michigan Gets By Ohio State To Probable Rose Bowl Bid

COLUMBUS, O., Nov. 25. (AP)—Michigan's Wolverines wrapped up the Western Conference championship and a probable Rose Bowl bid today by blocking two attempted punts to defeat Ohio's favored Buckeyes, 9 to 3, on a snow-covered gridiron.

Michigan failed to make a first down in fighting its way into the king row, but turned a pair of breaks into the nine points needed to give it the title.

Michigan was able to gain only 27 yards by rushing. Ohio's vaunted offense was held to 16 yards on the ground and a total of 41 as the Bucks picked up 25 yards on three successful passes in 18 attempts.

A 28-mile wind swept across the Buckeye stadium and the athletes played like they were wearing boxing gloves as Michigan took advantage of a weird set of circumstances.

Michigan had to couple a victory over Ohio State with a Northwestern win over Illinois today, and both came to pass.

Chuck Ortmann, Michigan's brilliant halfback, was the difference in today's climactic contest. Known mostly for his fine passing, Ortmann's nine aerial attempts today failed to find a mark, but his unerring kicking kept the Buckeyes deep in their own territory.

Eleven times in 21 attempts, Ortmann punted out of bounds inside the Ohio 15-yard line. The Buckeyes failed to fight their way out of the hole at any time.

Ohio drew first blood in the opening five minutes when Vic Janowicz booted a field goal through the swirling snow flakes from 22 yards out.

The break on that one came the first time Michigan had the ball. Joe Campanella, Ohio tackle, blocked Ortmann's attempted quick kick from the six-yard line, and Bob Momsen fell on it there.

Late in the same priod, Ortmann booted out of bounds on Ohio's three. Michigan's captain, Allen Wahl, broke through to block Janowicz' kick, the ball rolling out of the end zone for an automatic safety.

A bit of quick thinking and another blocked kick gave Michigan its winning touchdown in the second period. Ortmann had punted out on Ohio's eight, with less than a minute to go, and Ohio attempted to run line plays to use up the time rather than kick from its own end zone.

After each play, however, Michigan called time out. Ohio was forced to kick with 20 seconds to play. Tony Momsen, brother of Ohio's Bob, blocked Janowicz kick and fell on the ball in the end zone for the score.

Although 82,300 tickets — third largest amount ever sold for an Ohio game — were disposed of before the contest, only 50,503 braved the elements to see the game.

Kentucky To Play In Sugar Bowl On Jan. 1

NEW ORLEANS, Nov. 25. (AP)—Kentucky will play in the 1951 Sugar Bowl football game against an opponent to be announced later, probably Oklahoma.

Kentucky lost to Cotton Bowl bound Tennessee 7 to 0 today, their first loss in an 11-game season. It was Kentucky's final game of the year.

Oklahoma, their most likely Sugar Bowl opponents, swept past Nebraska today 49 to 35.

Kentucky's selection was announced by the Sugar Bowl at 5:35 p.m. (CST).

It will be Kentucky's first Sugar Bowl football appearance, although the Wildcats have appeared in two other bowls. They lost to Santa Clara 21-13 in the 1950 Orange Bowl and beat Villanova 24-14 in the 1947 Great Lakes Bowl game.

Kentucky's Wildcats, a colorful aggregation from the Blue Grass country, have one of the nation's leading passers and T-quarterbacks, Vito (Babe) Parilli.

Parilli's passing record before the Tennessee game was 100 passes completed for 1,477 yards and 13 touchdowns.

Kentucky's selection for the Sugar Bowl football game makes the third time a school has been represented by both its football and basketball teams in the mid-winter sports carnival. The other double entries were Tennessee in 1941 and Oklahoma A&M in 1946. Kentucky's cagers won the Sugar Bowl basketball title in the last Sugar Bowl.

Sam Corenswet of the Sugar Bowl committee made the announcement for Charles Zatarain, president of the Midwinter Sports Association, sponsors of the Sugar Bowl. Zatarain was in Knoxville for the Kentucky Tennessee game.

Corenswet said, "Kentucky has been invited and has accepted."

Then he added, "There will be no other announcement at this time."

When Corenswet was asked when an announcement could be expected on Kentucky's opponent, he replied:

"Don't believe any other announcement tonight because there will be none officially."

He did not indicate when such an announcement would be made.

Northwestern Over Ill. 14-7

EVANSTON, Nov. 25. (AP)—Illinois, the nation's sixth-ranked team, had its Rose Bowl hopes chilled to cold ashes by a rallying Northwestern team which stunned the Illini 14 to 7 on Dyche Stadium's frozen turf today.

The dramatic Big Ten finale before 50,000 shivering fans produced an upset by inspired Northwestern which scored twice in the final half to erase a 7-0 Illinois lead which the Illini fashioned in the first two minutes and 27 seconds of the game.

The loss killed Illinois Rose Bowl chances, leaving the Illini with a 4-2 league record.

The Rose Bowl assignment unofficially went to Michigan and also, the Big Ten title, with the Wolverines' 9 to 3 triumph over Ohio State at Columbus, Ohio.

The Illini dropped to fourth place in the final Big Ten standings.

A two touchdown underdog, Northwestern tied the score in the third period on Rich Athan's 20-yard touchdown spring, and finished off the fading Illini in the last quarter on Gene Miller's 14-yard scoring spurt.

Purdue Drops Indiana 13-0

LAFAYETTE, Ind., Nov. 25. (AP)—A Purdue football team that had lost seven of eight games, and with key regulars benched by injuries packed up its troubles today in a 13-0 victory over its ancient rival from Indiana University.

A couple of subs from far down the Purdue roster came through in the bitter clash.

Halfback Johnny Durham, Purdue junior who had played about 10 minutes this season, started for the first time and ran the opening kickoff back 85 yards for a touchdown. He went right down the middle and not an I. U. player laid a hand on him.

Sub Quarterback Curtis Jones became Purdue's other hero, scoring in the second quarter after intercepting Dick Ashburner's pass on the Indiana 26.

Football Results

SOUTHWEST
Baylor 3, Southern Methodist 0
Texas Christian 26, Rice 14.
Texas Tech 37, New Mexico 12
Odessa 60, Cisco 14.
Brigham Young 28, Fort Hood 14.

EAST
Fordham 13, New ork University 0
Kings College vs. Gannon, postponed, rain
George Washington 7, Georgetown 6
Yale 14, Harvard 6
Holy Cross 26, Temple 21
Cornell 13, Pennsylvania 6
Penn State vs. Pitt postponed (play Monday)
Princeton 13, Dartmouth 7
Colgate vs. Rutgers, cancelled, rain and high winds.
Scranton vs. Niagara postponed, snow and rain.

SOUTH
Tulane 35, Vanderbilt 6
Alabama 48, Florida 13
Georgia Tech 46, Davidson 14
Duke 7, North Carolina 0
William & Mary 34, North Carolina State 0
Wake Forest 14, South Carolina 7
Tennessee 7, Kentucky 0
Georgia 40, Furman 0
Clemson 41, Auburn 0
Sewanee 7, Washington, U 0

MIDWEST
Northwestern 14, Illinois 7
Michigan 9, Ohio State 3.
Wisconsin 14, Minnesota 0
Oklahoma A&M 41, Kansas State 0
Miami (Ohio) 28, Cincinnati 0
Purdue 13, Indiana 0
Oklahoma 49, Nebraska 35

FAR WEST
Stanford 7, California 7 (tie)
UCLA 26, Southern California 0
Oregon State 14, Oregon 2
Washington 32, Washington State 21.

Arlington Vs. Kermit; Both Are Undefeated

By WILBUR MARTIN
(Associated Press Staff)

Seven teams with perfect records and three unbeaten but tied elevens are among sixteen left in Class A high school football's championship playoff.

Shamrock, Olney, Mt. Vernon, Jacksonville, Georgetown, New Braunfels, French (Beaumont), Wharton, Sinton and Pearsall yesterday joined Levelland, Kermit, Coleman, Arlington, Athens and Lavega for the second round of play next week.

Shamrock, from District Two, hung a 20-6 licking on Hereford (1); Olney (10) beat Albany (9), 34-12) Mt. Vernon (15) smacked Atlanta (16 for the second time this season, 37-19; Jacksonville (17 came from behind to whip Huntsville (18), 35-20; Georgetown (21) came through again over Llano (22 27-6; New Braunfels (24) downed Alvin (25), 12-6, in a battle of undefeated but tied teams; Sinton (29) defeated Donna (30), 20-14, and Pearsall (32) slapped South San Antonio (31) 35-12.

Other teams in the second round won bi-district games Thursday.

Two sites for next week were decided last night, but most will be set today.

The schedule next week:

Shamrock vs. Levelland (4-A at Amarillo, Friday afternoon.

Kermit vs. Arlington.

Athens vs. Mt. Vernon.

Jacksonville vs. Lavega at Jacksonville, Friday afternoon.

New Braunfels vs. Georgetown.

Sinton vs. Pearsall.

Kermit, Olney, Arlington, Mt. Vernon, Lavega, Georgetown and Pearsall boast perfect records. Wharton, New Braunfels and French are unbeaten but tied.

Littlefield, the defending state champion, failed to get into the playoff from District Four this year. Mexia, finalist against the Wildcats last year, was beaten by Lavega, 27-13, in the first round Thursday.

Three of the remaining teams—Lavega, New Braunfels, and Pearsall — have scored more than 400 points. Olney, Arlington, Mt. Vernon, Jacksonville, Georgetown and Wharton have 300 or more points to date.

UCLA Subdues Southern Cal.

LOS ANGELES, Nov. 25. (AP) — Sophomore Ted Narleski and the belligerent Bruins of Ucla ground Southern California into submission today, burying the once-proud Trojans under a 39 to 0 score for their fifth and most humiliating defeat of the season.

The Pacific Coast Conference encounter drew 51,906 fans, who saw Ucla roll up 422 yards and throttle USC with only 79.

For the long underdog Uclans it was only the third triumph in 20 meetings with their cross-town foe.

Six times Ucla burned the scoreboard and three of the tallies were by Coach Red Sanders' red hot sophomore, 160-pound Tailback Ted Narleski.

Midway in the first quarter, Narleski scored from the three to end a 54-yard thrust. Again in the second, the sophomore sparkplug skipped the final five yards, climaxing a 46-yard punch.

Just before the half ended, USC Quaterback Wilbur Robertson tried to pass on his own goal line. Bruin End Darrell Riggs knocked the ball out of his hand and Guard Fran Mandula recovered for the third UCLA touchdown.

Whatever hopes the Troys had of getting back in the second half vanished when the Bruins traveled 63 yards, 48 of them on seven runs by Narleski, and Ted's final five-yard slice for six points.

Miss Betty Lynn Gatlin was home with her parents, Mr. and Mrs. Ivan Gatlin, 2506 Avenue H, over the holidays. Miss Gatlin who attends McMurry College, Abilene, was accompanied by her fiance, Bill Campbell, who teaches school in Sterling City, Tex.

Last Minute Field Goal Puts Baylor In Front Of SMU 3-0

By HAROLD V. RATLIFF
(Associated Press Sports Writer)

DALLAS, Nov. 25. — A long, lazy field goal by Henry Dickerson with only three minutes and thirty-seven seconds left gave Baylor a 3-0 victory over Southern Methodist today and probably knocked the Methodists out of a bowl invitation.

It had been heralded as a scoring duel between two great passing teams but each bungled all sorts of chances for touchdowns and it remained for Dickerson to do the job the great Larry Isbell of the Bears and Kyle Rote of the Methodists couldn't put across.

The field goal came from the SMU 20-yard line as the crowd of 50,000 sat hushed for the only time of the day. With it went SMU's hopes of getting a bid to either the Orange or Sugar Bowl games.

PASS RECORD

The Methodists had the consolation only of setting a new intercollegiate record for pass completions. SMU ran its completions to 148 for the season and that was one more than Mississippi made in 1947 in hanging up the record.

Four times each team threatened. SMU got to the Baylor three-yard line twice, losing the first chance because of a penalty and failing on the second when Rote fumbled. Rice once got to the SMU four but Buddy Parker fumbled over the goal line in a try at tackle and Valjoe Walker recovered for a touchback. Another time Baylor reached the seven but could get no further and it was here that the bears called on Dickerson for the field goal that won the game.

Baylor smashed to 220 yards on the ground and passed for 94. Southern Methodist got 80 rushing and 171 in the air.

Southern Methodist, No. 1 in the nation a month ago, but since then losing to Texas and Texas A&M fell into a tie for fourth place in the Southwest Conference standings with Texas Christian and Rice. Baylor took over third.

ISBELL GOOD

The faking and wizard ball-handling plus some of the greatest kicking the Cotton Bowl has seen made Isbell stand out for Baylor. He averaged 42.3 on his punting.

Buddy Parker, lithe little Baylor halfback, was the leading ground gainer with 67 yards on 15 carries.

Rote picked up 30 yards rushing and caught five passes for 51 yards. He also kicked for an average of 27.8.

Fred Benners, the SMU passer completed 14 of 24 throws for 160 yards. Isbell connected on nine of 21 for 9 yards.

Baylor . . . . . 0 0 0 3—3
Southern Methodist . 0 0 0 0—0

Baylor scoring field goal, Dickerson.

It was a raggedly played game as the 143 yards in penalties will attest. The Methodists seemed quite adept at messing themselves up each time they got a drive under way. Baylor wasn't much better. Both teams threatened twice in the first half.

Southern Methodist took the opening kickoff and with Rote leading the charge smashed to the Baylor 11 where, on fourth down, Rote passed to Pat Knight on the Bear two but the Methodist fullback dropped the ball.

Baylor threatened seriously early in the first period, running and passing, with Isbell as the engineer, to the Methodist four on a 70-yard surge. But here Parker rammed into right tackle, the ball squirted out of his hands and bounded across the goal line where Walker of Southern Methodist recovered for a touchback.

Baylor again endangered the SMU goal shortly afterward on a 60-yard drive with Dick Parma and Jim efferey doing the running and Isbell the throwing. But from the Southern Methodist 14 Isbell went back to pass, was hit hard and dropped the ball and Neal Franklin recovered on the 32 for SMU.

Then the Methodists put on a drive that probably missed a touchdown because of a penalty. Benners came into the game for the first time and started passing Baylor dizzy. Rote caught three of the throws in a surge that carried to the Bear 12. Here, on fourth down, Bill Sullivan faked a field goal try and Benton Muselwhite dashed to the Baylor two for a first down. But Southern Methodist was penalized 15 for holding, and a fourth down pass by Benners failed.

Lady Standing Dies

LONDON, Nov. 25. (AP) — Lady Dorothy Standing, who acted on the British stage for 50 years under the name of Dorothy Hammond, died at her London home Thursday after a brief illness, it was disclosed today.

She was the widow of Sir Guy Standing who died in Hollywood 12 years ago. Lady Standing toured the United States in 1914 as Ethel in "Peg O' My Heart."

Dr. Kinsey Troubled With Customs Officers And Obscene Pictures

INDIANAPOLIS, Nov. 25. (AP) — The U. S. Customs Office and Dr. Alfred C. Kinsey were at odds again today over the question of research in sexual behavior.

Another batch of French pictures, described by the customs office as "even worse than the others," has been seized from a shipment to the Indiana University professor.

Six similar shipments addressed to Dr. Kinsey were impounded by customs recently. Eugene J. Okon, assistant customs collector here said those in the latest bundle are "so obscene that any scientific value is lost."

Most of them are legitimate—not too bad, Okon said. "But a few of them are obscene and that's enough to detain the whole shipment. The law is clear on that."

Miami Takes U. Of Cincinnati In Snowstorm

CINCINNATI, Nov. 25. (AP)—Miami's Redskins cast a cloud over the sun of the Sun Bowl today as they drubbed the University of Cincinnati, 28 to 0, in a driving snowstorm to win the mid-America Conference football championship.

Cincinnati's Bearcats were chosen early in the week to play in the New Year's Day Sun Bowl game at El Paso.

Today's game was played on a frozen gridiron and in temperature that never got above 15 degrees. The steady snowstorm hampered the visibility of players and the 13,000 spectators.

Miami struck quickly and then piled up all of its points in the first half. Each of the Redskins first two touchdowns were scored on fumbles with Dich Urich recovering the ball each time in the end zone.

The Redskins intercepted a Gene Rossi pass to set up the first score. Jim Bailey plunged over for Miami from the 10 but fumbled. Urich was on hand to recover for the touchdown.

47-yard run by John Pont led to the second touchdown. Norb Wirkowski went over from the one but fumbled and again it was Urich who was on the spot to grab the loose ball.

A penalty nullified a third Miami touchdown but the Redskins bounced right back to score. George Acus took a Bearcat punt at mid-field and ran 50 yards for a touchdown.

Another similar run set up the fourth Miami touchdown. Acus took a U. C. punt and raced 50 yards to the five-yard line. From there Bailey went over in two plays.

From there on both teams froze up and the scoring ended. U. C. never even threatened to get close to the Redskins.

Flames Destroy Three Barracks In Victoria

VICTORIA, Tex., Nov. 25. (AP)—Wind whipped flames Friday destroyed three barracks and a parachute tower and damaged two hangars at the Victoria County Airport. A private automobile also was barned.

Tennessee Knocks Kentucky For 7-0 Loss In Knoxville

By WILL GRIMSLEY
(Associated Press Staff)

KNOXVILLE, Tenn., Nov. 25.—A wee Tennessee halfback named Hank Lauricella stole the aerial magic of Kentucky's famed Babe Parilli and smashed the Wildcats from the unbeaten and untied ranks, 7-0, today in a hard-socking fumbling football game played in sub-freezing temperatures.

Lauricella, magnificent as runner, punter and passer, shattered Kentucky's hopes with a perfect 27-yard scoring heave to Halfback Bert Rechichar four and a half minutes before the end of the half.

Halfback Pat Shires of Alderson, West Va., kicked his 32nd extra point of the season and that was all the point making in this savage fray between two bowl-bound Southeastern Conference powers.

Once-beaten Tennessee is already signed to play Texas in the Cotton Bowl at Dallas Jan. 1.

Tennessee's upset triumph over the nation's third-ranked team achieved before a 45,000 crowd suffering in 15-degree weather, maintained a long time mastery over the northern neighbor. The Volunteers last lost to Kentucky in 1935. The Wildcats have never beaten a team coached by Gen. Bob Neyland.

The Volunteers' fierce line harrassed Parilli, one of modern football's great passing masters, all afternoon. The Wildcats never got closer than the 30-yard line to the Tennessee goal.

Tennessee smashed deep into Kentucky provinces on several occasions and drove to the Wildcats' one-yard line midway of the last half only to fail.

This 40-yard excursion followed one of the 16 fumbles that occurred during the wild game. With the ball on the one-yard line Tennessee's top line whacker, Andy Kozar of St. Michael, Pa., took two stabs at the Kentucky line, only to be stopped in his tracks.

Parilli, who through Kentucky's 10 previous victories had pitched 23 touchdown passes and gained 1,477 yards through the air, completed only 14 of his 31 throwing efforts today for 150 yards.

The 169-pound Lauricella, who is called "Francis" in his home town of New Orleans, completed four of 10 passes for 71 yards. But he gained 60 yards rushing — high for the Vols — and his tremendous punting duel with Kentucky's Dominic Fucci kept the Wildcats from getting too many ideas.

Mutual Benefit Health and Accident Assn. Of Omaha
World's Largest Exclusive Health and Accident Company
HOSPITALIZATION
— HEALTH AND ACCIDENT
INCOME PROTECTION
POLIO—CANCER—LIFE
Benefits Paid In Addition To Compensation Coverage
Mae C. Lyons, Resident Agent
Chamber of Commerce Building Phone 697

LUMBER AND BUILDING MATERIALS
See Us For Your Supplies!
We Furnish Complete Home Building Serivce
WE WILL BUILD YOUR HOME!
We have the materials and will work with you on an Estimate.
Scurry County lumber company
"Where Your Money Goes Farthest"
Highway 180 East Phone 1050

Dr. John H. Hamblen
DENTIST
X-Ray
Telephone 22

1/3 Off
All Corduroy Dresses, Skirts, Jackets, Suits
Also one group of Children's Corduroy Suits and Skirts
Sizes 1 to 3
1/3 Off
Sale to Last One Week

THE HOLLYWOOD SHOP
East Side of Square

★ More lasting than toilet water
★ Less costly than perfume extract

Lentheric PRESENTS TWEED TOILET ESSENCE
Exciting, cherished TWEED now presented in Toilet Essence. Use lavishly... lasts hours on end. 2 oz. $2.50 plus tax
Also in smart, witty REPARTEE. 2 oz.—$2.50 plus tax
Harris Pharmacy
Southwest Corner of Square
Phone 75

Order .....
Your Christmas Greeting

Cards NOW!
Select From A Large Assortment Of Beautiful Cards
We Will Monogram Them For You!
IT'S NOT TOO EARLY TO PLACE YOUR ORDER . . . GET EARLY DELIVERY . . . HAVE THEM READY TO MAIL
Times Printing Co.
1907 25TH ST. PHONE 1234

CLASSIFIED DISPLAY

CALL A CAB
PHONE 600 720 900
STEVE'S TAXI

Water Well Pipe
All Sizes
5" to 10"
Snyder Pipe & Supply Co.
Ph. 1373 Near CC Post Hiway

USED CAR
PRICES SLASHED
PRE INVENTORY SALE

1946 Buick Sedanette R. & H.	$895.00
1946 Chevrolet 2 Door Sedan	$795.00
1947 Plymouth 2 Door	$895.00
1946 Plymouth 2 Door	$850.00
1946 Chev. Panel	$395.00
1949 Ford Club Coupe	$1,295
1947 Ford 2 Door	$895.00
1939 Ford	$149.00
1946 Dodge 4 Door Sedan	$895.00
1948 Ford Pick Up	$850.00
1949 Chev. Pick Up	$895.00
1947 Dodge Pick Up	$775.00
1948 Chev. Pick Up	$895.00

POLLARD MOTOR CO.
2501 25h Street Phone 53

For Classifieds Call 1234

CLASSIFIED DISPLAY

FAMOUS LAST WORDS
'Those Car Fumes Won't Hurt You'

Is your car a "Lethal Gas chamber?" Beware, Mister, if you constantly have "fumes" circulating through your car!
Not only is it a warning to your Life itself, but also a warning that something is "amiss" with your car. Don't neglect such a situation — Have POLLARD'S Experts give your car a thorough check-up and make necessary repairs. Don't put it off till later — it might be too late!

POLLARD MOTOR CO.
CHRYSLER & PLYMOUTH DEALERS
2101 25th St. Phone 53

USED CAR BARGAINS
Prices Slashed

1949 Plymouth 4-Door Sedan
1948 Aera Sedan
1949 Ford 2-Door
1949 Ford 4-Door
1947 Chevrolet 4-Door
1949 Dodge Pick-up

WE FINANCE
HEWITT'S USED CAR
2108 Ave. S Phone 892

PAY CASH AND SAVE!

2 x 4 and 2 x 6 (8 ft.-22ft)	$6.50
1x10 & 1x12 Sheeting (Dry White Pine)	$8.00
DOORS 2'8" x 6'8" 3 Panel	$4.95
1 x 6 Sheeting (Short Lengths)	$5.50
Asbestos Siding (White)	$7.95
Composition Shingles (240 lbs. Per Sq.)	$6.95

VEAZEY CASH LUMBER CO.
1 Mile West on Lamesa Highway
Phone 1573

Petroleum Directory

GRAVES
RADIATOR SHOP
All Types Radiator Service and Repair
Used Radiators Bought and sold
2407 Avenue V Phone 1741

For Classified Phone 1234

Cook Electric Co.
Electrical Contracting
"Anything Electrical"
Free Estimates Snyder, Tex.
2503 Avenue U Phone 714

PUBLIC SCALES
100,000 lb. Capacity
Snyder Iron & Metal
Phone 1797 Clairemont Rt.

CAPROCK READY MIXED CONCRETE
Tailor made for your job from the finest materials. Stronger-longer lasting for any type foundation.
Pumice Stone Blocks Now Available.
CAPROCK MATERIALS CO., Inc.
1 Block Back of Post Office
PHONE 785

Snyder Reproduction Co.
Direct Prints; Photo Copies; Drafting
M. R. ESTES
2508½ Ave. R Phone 833

Sportsman Cafe
We specialize in skillet Fried Chicken.
CURB SERVICE
1910 Ave.S Phone 9531

Neal's Machine and Welding Shop
Commercial and Oil Field Welding
Phone 198 — Night Phone 1334-M
Insured
1802 Ave. S. Snyder, Texas

GORDON'S Drive In
Delicious Foods
New Big Springs Highway

MAKE YOUR RESERVATIONS at the
Plains Motel
East Highway in Snyder
At the Y
Phone 1910 or 1911
Air Conditioned - Unit Heating
Phones in Every Room

Truck Tire Specialist
Tread Repairing
New Tires
Flats — Road Service
Bill Rugsdale Tire Company
2310 Ave. S Phone 323

D & L Engine Work
Starter and generator.
Work done on all types gas and Diesel engines.
Magneto Service
Radiator and Head Repair.
Field Service.
24 Hours.
3 miles on Post Highway across from Country Club.
All Work Guaranteed.
Phone 1818

1105 Ave. T Phone 392
SNYDER RADIATOR SERVICE
Radiator for Oil Field and Industrial Equipment, Passenger Cars and Trucks.
Frank D. Stephenson, owner
"The Radiator Man"
Snyder, Texas

Frank Montgomery
Bulldozers
Carry Alls — Maintainers
Shovels — Air Compressors
Lamesa Highway

WE BUY
Highest Prices Paid
Scrap Iron and Metal
SNYDER PIPE & SUPPLY
Post Highway Phone 1373

ANNOUNCEMENTS A

SPECIAL NOTICES A2

Trespassers Beware
My land is posted! Anyone caught trespassing will be prosecuted.
Mrs. Lily VanWinkle

Will be open until December 26th. Lots of good merchandise going at very low prices. Will see you in Big Spring. Mike Moore.

CARD OF THANKS A3

Appreciation for Sympathy
To those who have been so kind and considerate, to those countless friends of our adored wife and mother whom we have lost—we wish to express our sincere gratitude for the sympathy and kindness given us during her long illness and recent death. Such goodness will someday be fully rewarded.
The family of Mrs. Winnie Walton.

LOST AND FOUND A4

3 year Palomino filly lost or strayed from Mrs. Harmon's house. 3 miles west of town. Liberal reward. G. C. Taylor, 689-W.

Lost between Avenue G and T, 5 gallon butane bottle. F. G. Bradford, 2209½ Avenue T.

PERSONAL A5

Men: Stock up now for cold wather. Face lotion, Shave cream. A new tooth brush. Harris Pharmacy, southwest corner of the square.

LONE STAR DETECTIVE AGENCY. For private investigation or confidential information, call 1195 or 1196. 1212 25th Street, Snyder, Texas.

Alcoholics Anonymous: For problem drinkers who want to help themselves. Queries strictly confidential. Phone 1720, 24 hour day.

ALCOHOLIC'S ANONYMOUS
Regular Meeting Each Tuesday.
If you have an alcoholic problem, call 9688.
Club at 1919 25th Street.

Bring your prescriptions to Harris Pharmacy, southwest corner of the square, for careful, dependable service.

AUTOMOBILES B

AUTOS FOR SALE B1

1950 ½-ton Chevrolet pickup. $1,150.00. Call 10-J. Snyder.

'47 Two door Super Deluxe Ford. 20,000 orixinal miles. Radio, heater, other extras, orginal tires. 2407 Ave. H.

Good running 1941 Hudson 4-door. Will sell or trade for equity in house trailer. Jordan Trailer Company, East Highway.

CARS FOR SALE
We have a large assortment of good used cars on our lot, priced to sell. Also used Tires, Tubes, Batteries, Generators, and other accessories. Come around and see us before you buy.
Yeager Salvage Co.
1907 West 23rd St.

For the very finest in Hand made, and Hand tooled luggage, see Harris Pharmacy, sothwest corner of the square.

Individual will pay cash for clean post-war sedan. Call 1837.

1950 model Buick for sale or trade for livestock. Phone 454-W, Melvin Newton.

AUTOMOBILES B

AUTOS FOR SALE B1

1950 Chevrolet Pick up. New
1949 Ford 2 door. $1395.00
1940 Ford Pick up. $295.00
1939 Ford 2 door. 0175.00
1938 Plymouth 2 door. $135.00
Ranch House Motel
At Y on Post Highway

TRUCKS FOR SALE B2

1947 Reo truck. Good condition. Must leave town. Inquire at the Best Hotel.

Let our courteous sales personnel show you the complete line of Jewelite Brushes. Harris Pharmacy, southwest corner of the square.

TRAILERS B3

Don't Miss These Bargains
DON'T PAY RENT

OWN THIS MODERN APARTMENT HOME ON E-Z TERMS
Come in and let us show you how YOU can own a modern NEW MOON HOME for less than you are now paying in rent. See us today, move in tomorrow.
AUTHORIZED DEALER
All Used Trailers $100 Down
New Moon Trailer Sales
East Hwy, across from Starlite Theatre, Ph. 1503

Good running 1941 Hudson 4-door. Will sell or trade for equity in house trailer. Jordan Trailer Company, East Highway.

CLASSIFIED DISPLAY

LOOK!
1949 Dodge Coronet Club Coupe—Radio, Heater. White Side Wall Tires. Low Mileage. One Owner Car.
1948 Dodge 4 Door Sedan—Radio, Heater, White Side Wall Tires. Low Mileage. One Owner Car.
1947 Dodge 2 Ton Heavy Duty, 2 Speed Axle. Ready to work.
1947 Dodge ½ Ton Pickup. Clean and in good condition. See these cars before you buy.
Ezell Motor Co. Ltd.
Your Service Center
1931 2t5h St. Phone 966

One Stop Automotive Service
SEE THESE CARS FOR IMMEDIATE DELIVERY
DeSOTO Custom Sportsman—2 tons—Green
DeSOTO Carryall—Samoa Beige
PLYMOUTH Spl. Dlx.—4 door. Grey
PLYMOUTH Spl. Dlx.—4 door. Black
PLYMOUTH Spl. Dlx.—Club Coupe. Beige
PLYMOUTH Dlx.—4 door. Black
PLYMOUTH Dlx.—Club Coupe. Dark Blue
PLYMOUTH 2 door Sedan—Light Grey
PLYMOUTH Suburban—Beige
SCHOOLING MOTORS
Northeast Corner of Square Phone 400

• Custom Made Seat Covers
• Convertible Tops
PROCTOR MOTOR CO.
ALL WORK GUARANTEED
LAMESA HIGHWAY PHONE 1377

AUTOMOBILES B

TRAILERS B3

JORDAN TRAILER CO.
SPARTANS
¼ down, up to 5 years at 5%
Also representing:
Trailetts, Vagabond, M System
Anderson — General
Large Selection of USED TRAILERS.
Reconditioned and Guaranteed.
Insured payment plan. Liberal trades. For better values, see us.
Our volume of business saves you money.
EAST HIGHWAY PHONE 1417

A nice line of house trailers for sale at lowest prices. Terms or trade.
Full line of Trailer Accessories at lowest cost.
Snyder Trailer Sales
East of Y on Highway 84

For Sale: 14 foot Tandem stock trailer. Will hold 2 bales of bolls. Inquire at Rainbow Courts, Sweetwater - highway.

We will give you fast service in developing your Kodak films. Harris Pharmacy, southwest corner of the square.

For Sale: My equity in 1949 cottage home trailer priced to sell. See H. L. Hennington, City Trailer Courts.

For Sale: Spartan trailer house, slightly used. Good 8 ply tires, 2 butane bottles, awnings, nicely furnished. H. L. Harrison, Dunn, Texas.

For Sale: 1950 Spartan Royal Mansion house trailer. 6 months old. 33 foot, sleeps 6. Leather dinette, shower, lavatory, all modern conveniences. Roll-o'hitch dolly included. $2500 equity for $1900. Take up payments. Contact Grays Trailer Court, Trailer No. 1, 420 Roberts Cut off, Ft. Worth, Texas.

AUTO ACCESSORIES B4

TEXAS AUTO PARTS
Auto Wreckers, Parts, Jobbers and Distributors
Post Highway Phone 1746

AUTO SERVICE B5

ALLEN BROTHERS and WILLIS
Body Works — Painting
Baked Enamel
Wheel Balance
Across from Starlite Theater
East Highway
Phone 1506

BUSINESS OPPORTUNITY C

Hardware And Appliance Business
Established by present owner ten years ago. In county seat and college town, grossing over $75,000 annually. Good location, cheap lease and low overhead. Top appliance franchises, clean stock and will net owner $6,000 to $10,000 per year. Owner wants to retire and will sell reasonable, with or without $12,000 home. $20,000 to $30,000 cash required. Books open to qualified buyer. H. G. Perry, Stephenville, Texas.

TO BE MOVED
APARTMENTS complete with kitchen. A good rental investment:

20x26 foot one apartment with two bedrooms	$725
20x36 foot one apartment with four bedrooms	$1,050
20x32 foot two efficiency apartments	$775
20x53 foot two apartments each with two bedrooms	$1,350

Other items - Commodes, lavatories, bunk beds, ice boxes, steel cots, mattresses, coal and wood heaters, doors, windows, used red tile, large tile flue liners.

See Edington for bargains
Phone 78-Marfa Army Airfield
B & B COMPANY

Motel Managers
Men and women to start immediate training for Motel Managers Position. For interview, Write Box D-23, Snyder Daily News, giving address and phone number.

ON THE SQUARE
Upstairs Ofice Space
Reasonable Rent
Phone 1319

BUSINESS SERVICES D

ELECTRICAL SERVICE D4

ATTENTION
Authorized Hot Point Dealer. Paramount Air Conditioners, any size.
Electric motor rewinding and repairing.
Reynolds Electric Motor Service
Sweetwater, Texas
320 E. Broadway Phone 4721

One Day Service
All work guaranteed.
Free pickup and delivery.
City Radio Service
1806 24th treet Phone 1331

BUSINESS SERVICES D

HAULING-DELIVERY D10

Long Distance MOVING

New Modern Warehouse
Specializing in Storage of Household Goods
A. L. TROWBRIDGE
1201 E. Bdwy. Phone 4500
Sweetwater, Texas

PROFESSIONAL D14

QUALITY SIGNS
Processing — Bulletins
Neons
Complete Sign Service
510 East Highway
Phone 1442

MISCELLANEOUS D-26

Lawson Rest Home: 24 hour service for elderly people, invalids and convalescence. For reference, any hospital or doctor in Brownwood. Mild climate. Transportation if necessary. 1217 Avenue B, Brownwood, Texas. Phone 9324

EMPLOYMENT E

HELP WANTED, MALE E1

Have opening for qualified mechanic. Good pay for right person. Apply Hicks Motor Company, 2106 Avenue R.

Your every Rx need is filled by experts at Harris Pharmacy, southwest corner of the square.

MOTEL MANAGERS: See add under classification C.

MEN 18 to 35, physically fit to start immediate training for railroad telegraphy for one of the nations largest railroads. For interview, write Box D-23, Snyder Daily News giving address and phone number.

Reliable man with car wanted to call on farmers in Scurry County. Wonderful opportunity. $15 to $20 in a day. No experience or capital required. Permanent. Write today. McNESS COMPANY, Dept. A, Freeport, Ill.

HELP WANTED, FEMALE E2

Wanted: A maid. Call Mrs. Pipkin, 1082-W.

Practical nurse wanted for maternity case around Christmas. Call Mrs. Stevenson, phone 1234.

Beauty by Barbara Gould, and perfume by Germaine Montiel, Lanvin, Faberg's, Evening in Paris. Harris Pharmacy, Southwest corner of the square.

Woman to care for mother and baby and keep house. No laundry. Room and board plus salary. Call 458-W.

MOTEL MANAGERS: See ad under classification C.

HELP WANTED, MISC. E3

Let Harris Pharmacy, southwest corner of the square, explain teen-age face care, and show you the Barbara Gould line of cosmetics.

POSITION WANTED, Male E5

Man with degree in accounting desires position in or around Snyder. Phone 1054-W Colorado City.

POSITION WANTED, Female E6

Light housework or child care for working couple. Full or part time. 325 31st Street.

WOMAN'S COLUMN H

CHILD CARE H3

Don't let baby suffer. We have his needs. Bottles, nipples, powder, food of all kinds. Harris Pharmacy, southwest corner of the square.

Care for your children, day and night. Mrs. J. C. Beavers, 501 25th Street. Phone 337-J.

We have the finest and largest stock of Drugs and Sundries in west Texas. Harris Pharmacy, southwest corner of the square.

Will keep children in my home. 911 28th Street.

HOUSEHOLD GOODS K4

For Sale Started chicks and baby chicks Snyder Hatchery 432 East Hiway.

For Sale: 2 piece living room suite, 2 mohogany end tables, coffee table, limed oak dinette, Odin Beauty Range, G. E. washing machine. First house behind Industrial Supply on Post Road.

Nearly new Maytag washer, $60.00. Bed springs and mattress, $24.00 High chair $3.00. 1102 26th, Phone 661-R.

Refrigerator, 8 7-10 foot Leonard, practically new, $250.00 Table Top Range, and Bedroom Suite. Sell cheap 409½ 29th Street

For Sale: Nesco roaster, G. E. Electric portable dishwasher. Both practically new. Phone 9619.

HEALTH SERVICE H6

SPENCER
Individually designed supports for men, women and children.
Doctors Prescriptions Filled.
MRS. LOU LAMBERT
Phone 1719-W

MICELLANEOUS H7

Snap-on buttons, Belts-Buckles, Buttons-Buttonholes, Hemstitching, Crocheted gifts. Nichols Gift Shop, 2601 Avenue U. Phone 1305-J.

GIFT SHOP
Nice selection of gifts and souvenirs. Buy now at less than inventory. You must see this at 401 East Highway.

FARMER'S EXCHANGE J

LIVESTOCK J3

1 milch cow, 1 five deck electric brooder, 1r ow binder, 1 F-12 farmall power lift 4 miles east, 1 mile north, 1 mile east of Hermleigh. Tom Mason.

Ask Mr. Harris about the Livestock Biologicals and Vaccines carried by Harris Pharmacy, southwest corner of the square.

MERCHANDISE K

BUILDING MATERIAL K1

24 Foot Dimension
WE HAVE IN STOCK

2 x 6	24'
2 x 8	24'
2 x 10	24'
2 x 12	24'

In No. 2 and Better Fir
Scurry County Lumber Co.

MERCHANDISE K

BUILDING MATERIAL K1

LUMBER BARGAINS
CASH AND CARRY

2 x 4 and 2 x 6 No. 2	$8.50
1 x 8 No. 3	$7.50
110 lb. Comp. Shingles	$7.00
Galv. Iron Roofing	$10.00
NAILS ..... Per Keg Com.	$10.00
Window Units Low As	$15.00

SNYDER-GRAY LUMBER CO.
NEXT TO POST OFFICE

DOGS, PETS, & ETC. K3

AKC registered Cocker puppies from champion blood lines. Silver buffs, blondes, and reds. Mrs. R. B. Dunivan, 1308 Scurry, Big Spring, Texas. Phone 832.

AKC registered Chihuahua puppies. Sunray Camp. Phone 706.

Trained bird dogs for sale. McElroy's training kennels, Avenger Field Loop, Sweetwater, Texas.

Gift season is near. Parker fountain pens, Pipes, Cigars, Whitman candy, Compacts. See Harris Pharmacy, southwest corner of the Square.

HOUSEHOLD GOODS K4

Gas fired suspension type blower heaters $79.50 to $99.50 Space heaters $7.50 to $20.00 W. S. Hart 1810 Avenue O. Phone 1509.

EASY CHRISTMAS MONEY!
Clean out your garages, attics, storerooms, etc. Check your furniture and other odds and ends you don't need — Bring it in to us — or phone 1383 and we will pick it up and pay you cash on the barrel head.
VERNON'S FURNITURE COMPANY
NEW AND USED
WE BUY — SELL — TRADE
501 East Highway Phone 1383

FURNITURE
We Buy — Sell — Trade
New and Used
Vernon's Furniture Co.
501 E. Highway
Phone 1383

Practically new Royal vacuum cleaner, Royal ironer and Harley Davidson motorcycle. Martins, 703-J.

Gas heaters, cook stove, dressers, dining tables and chairs, large signs, and numerous other household furnishings. Can be seen, 3101 Avenue K.

MUSICAL INSTRUMENTS K5

PIANOS PIANOS
Do your Christmas shopping for the whole family in one big purchase. A new piano from Shaddix and Rodgers Piano Co. The gift that's sure to please.
Choose from such famous name pianos as: Mason Hamlin, Knabe, Kimball, Janssen, Gulbransen, and others. Prices on these new pianos start as low as $465.00.
Remember our time payment plan is Santa Claus's biggest helper.
Shaddix & Rodgers Piano Co.
410 No. Second Phone 734J
Lamesa, Texas

WANTED
Used Musical Instruments
GENE HAL
MORRIS MELODY SHOP
Phone 448

For Sale: Piano, can see after 6 p.m. Marshall Boyd, 1903 17th Street.

NURSERY PLTS., FLOWERS K6

You can take a peek before Christmas at the City Floral. Flowers telegraphed anywhere. Bonded member of Florist Telegraph Delivery Association. Mrs. Eleanor O'Hara, 2912 Avenue S.

FRIENDLY FLOWER SHOP
2901 AVE. S
PHONE 296-R

MISCELLANEOUS K11

SINGER: Sewing Machine Repair-Motors-Lights-New parts. Drop a post card giving name and address to: Singer Sewing Machine Co. 159 Walnut Street, Colorado City, Texas.

Enjoy excellent fountain service. A fast cup of coffee or a thick malt. Harris Pharmacy, southwest corner of the square.

For sale: concrete mixer, 3½ S; two steel rubber tire wheelbarrows, $300 for all. One Bruning reproduction machine, continues 24-inch, price $300. One Woodstck typewriter $100. One pair 7 by 35 Bosch and Lomb field glasses, $100. Two-wheel hydholic lift, large trailer, $300. All in good condition, practically new. Phone 174.

MERCHANDISE K

WANTED TO BUY K14

WANTED

Junk Iron $16.00 to $20.00 Per Ton

Also Oilfield Cast

SNYDER IRON & METAL
Clairemont Route Phone 1791

Wanted to Buy: Old typewriters, adding machines, cash registers. Phone 1497, Paul Hogland.

Wanted: Good used office desk and chair. Phone 785.

OIL FIELD SUPPLIES K15

FOR SALE

8500 ft 2-inch EUE Range 2 tubing Used Smless
1700 ft 5½ OD 17 lb No 1 Range 2 Smless Casing, Used
3100 ft 5½ OD 14 lb No. 1 Range 2 Smless Casing, Used

Kilgore Pipe & Supply Co.

Phone 2351 4363 Kilgore, Texas

RENTALS L

BEDROOMS L1

Nice bedroom, private entrance. $8.00 for one, $12.00 for two. 3206 Avenue L.

Bedrooms for men, private entrance, close in, convenient, thrifty. 1102 26th, phone 66-R.

FOR WINTER COMFORT

Rooms with carpeted floors, wall furnace heat, plenty of hot water, private baths, twin beds or full beds. Reasonable weekly and monthly rates.

FLARE MOTEL
East Highway Phone 1789

Private or semi-private bedrooms for rent. Clean, quiet, comfortable with reasonable rates. 2300 32nd Street.

Nice bedroom for girls, close in. 2301 Avenue O.

Infra-red Lamps, Heating pads, Universal electric blankets. Don't let winter bother you. Harris Pharmacy, southwest corner of the square.

THE H&B ROOMS

12 Large Clean Rooms
Close in and Quiet.

RATES

6.50 Up Per Person

2305 - 26th Street Phone 9643

NICE ROOMS AND APARTMENTS

Weekly rates, $7.50 up. Beds nights, $1.00 up. Across from Scotty's Service Station.

Ranch House Motel
Post Highway

PLAZA HOTEL

Weekly Rates Private Rooms
Good Beds
$6.00 to $8.50 Single,
$12.50 doubles
Rooms with bath
$2.25 single,
$2.75 double
Night Rates
2706 Avenue E, one block south
Ranch House Cafe on
Highway 180.
Phone 9566

WESTERNER COURTS

Bedrooms for two. By day or week. Innerspring mattresses and air conditioned with a telephone in every room.
CLOSE IN
1212 25th St. Phone 1195

CENTRAL HOTEL

½ block south of

Best Beds in Snyder

No Better Anywhere!
Air Foam Mattresses.
Weekly rates $5.00, $8.00 and $12.00.

Plenty of bath and toilet facilities.
2621 Ave. S.

Nice Modern

SLEEPING ROOMS AND APARTMENTS

Amerill Apartments

LAMESA HIGHWAY

THE BEST HOTEL

"Known For Its Cleanliness"
Newly Renovated
36 PRIVATE ROOMS
$7.50 PER PERSON
$12.00 FOR TWO
CENTRALLY HEATED
2109 Avenue S 3 Blocks North
Phone 9569 of Square

SEE THE RAINBOW COURTS SOUTH OF Y

on Sweetwater Highway 84.
Bargains worth looking for.
Rates worth finding.

Compare our rates with anyones.
Daily or Weekly

RENTALS L

BEDROOMS L1

Nice room for girl. New rock home, private entrance. 2806 Avenue E. Phone 740.

Odessa Hotel 2401 Avenue U, two blocks west of square. All rooms with gas heat. $7.00 and $8.00 each if 2 in room. Couples welcome. Phone 9543.

Girls-Girls-Girls! Get your Royal scented and Montag stationery at Harris Pharmacy, southwest corner of the square.

Bedroom for men, front entrance, also space for deluxe trailers. 1308 31st Street.

FURNISHED APARTMENTS L5

For Rent: Small furnished apartment. Avenue G and 32nd Street. Inquire 1006 29th Street.

Furnished apartment, heater, hot and cold water, private bath, good bed and utilities paid. Boothland Addition, Avenue V and Merrill.

Nice 2 room apartment for rent. 1312 17th Street, phone 139-J.

3 room furnished apartment for rent. 1600 Avenue K, phone 1769-W.

Very well located furnished apartment for rent. Clean and reasonably priced 611 26th Street.

Let us wrap your gift of clocks, dolls, handas, mechanical toys, nuts and mints. Harris Pharmacy, southwest corner of the square.

HILL AND BARBEE APARTMENTS

New Refrigerators,
Innerspring Mattresses,
Private Baths.

306 28th Street Phone 1729

GREEN HILLS APARTMENTS
On Clairemont Road

Two room modern with new stoves and refrigerators, Hollywood beds with innerspring mattresses.

PHONE 9668
For those who care.

Biltmore Apartments

All utilities paid. Private bath. Air conditioned. New Simmons furniture. One block from shopping center.
2702 Ave. E Phone 1415

NEW

Furnished Light Housekeeping Cabins.
Private Bath.
511 15th Street
Just West of Avenue E.

Furnished and unfurnished apartment. 1810 Avenue O. Phone 1509.

Two room furnished apartment. New stove. See H. Waldrop, Apt. 4, 105 East 24th Street.

Your man will enjoy a Ronson lighter and a carton of his favorite cigarettes. Harris Pharmacy, southwest corner of the square.

One bedroom furnished apartment. Flare Motel. Phone 1789.

SNYDER HOTEL

Attractive
Day or Weekly Rates

CLEAN - QUIET

H. J. HINE, Owner
510 East Highway

WANTED

Couple To Share House
Trailer House for Rent
505 E. Highway
Phone 174

Jack and Jack Realty

Harmon Apartments

Clean, cool air conditioned. Refrigerator. Adults. West on Lamesa highway to Rogers Hotel, North 1 block.

UNFURN. APARTMENTS L5

Unfurnished duplex apartment for rent. 2 bedrooms, kitchen, living room, private bath with tub, hardwood floors, venetian blinds. $100.00 per month. 611½ 32nd Street.

3 room unfurnished apartment. 3 piece private bath. 5 blocks west on Merrill Ave. in Boothland Addition.

Modern two room apartment with electric Frigidaire. Yeager Court, Lubbock Highway.

FURNISHED HOUSES L6

4 room house for rent December 1. Mrs. A. W. Arnold. 2112 27th Street.

Two room furnished house. Private bath. Electric refrigerator. 5th Street between Ave. P and Q.

4 room house, 7 miles East of Snyder on Sweetwater highway. C. R. Roberson.

For Rent: Furnished two room houses. Modern, clean, and nice. 19 miles north on Post highway. Very reasonable rent. Bills paid.

For Rent: 3-room furnished house, complete bath and kitchenette. Couples only. Sandhill Apartments, between Y and overpass, Roby Highway.

For Rent: New furnished houses, private baths, electric refrigerators. 3 miles on left on Lubbock Highway. Willingham's.

Comet Hose, Billfolds, and leather goods. A few of the things you will find at Harris Pharmacy, southwest corner of the square.

For Rent: One 3 room and bath house completely furnished, utilities paid for couple only. No pets. $35.00. Webb Trailer Village. 1½ miles North Santa Fe Depot Clairemont Road.

MISC. FOR RENT L7

For Rent: Trailer house and bedroom. Private bath. Suitable for two couples, adults. 1904 17th Street.

WANTED TO RENT L8

Wanted: Two or three room apartment close to grammar school. Phone 1497.

TRAILER SPACE L9

WEBB'S TRAILER VILLAGE

New, Modern Trailer Spaces.
Clean Bath House.
On School Bus Route.

1½ miles North Santa Fe Depot
Clairemont Road

RENTALS L

TRAILER FOR RENT L10

A & T TRAILER COURT

LARGEST BATH HOUSE IN SNYDER

MAYTAG WASHERS

CLOSE IN — CONVENIENT

1803 30th Street

18-20-25 FOOT TRAILERS RENTING TRAILER TOWN

FOR

$10 — $12 — $15
612 30th Street

Nice trailer house in yard of private home. Close to town. Phone 1507-R. 1409 22nd St.

For Rent: 2 nice trailer houses. Close in. 2201 Avenue O.

Trailer houses for rent. Trailer space equipped for complete bath. Also bedroom. Reasonable rates. Good location. 317 29th Street.

Furnished trailer houses. $13.75 per week. Bills paid. Hillside Lodge Trailer Court, 1409 13th Street.

BEFORE YOU RENT VISIT MC'S TRAILER COURT

Modern Reasonable

$14.00 Per Week

Across the Tracks on Old Post Road.

REAL ESTATE M

For Sale. Duplex and Trailer Court on corner of Ave. H and 27th Street. See owner at Snyder Hatchery 437 East Hiway.

Small Building 26x20 for sale. Phone 469.

PROPERTY FOR SALE

We have a few acres of good royalty near the new oil well in Nolan County at a reasonable price, also have a few wildcat leases and some royalty can be bought under these tracts.

We still have a couple of good farms for sale located in Fisher County.

Fred C. Ohlenbusch
Blue Bonnet Hotel Bldg.
Dial 2254 Sweetwater, Texas

HOUSES FOR SALE M2

Two room frame house to be moved. Located in Colorado City. If interested see W. W. Hester, 17 miles out on Big Spring Highway.

Nice new four room bungalow on large lot. Eastland Subdivision on Roby Highway. Hardwood floors, venetian blinds, slat floors, weatherstripped. Immediate possession. $1,000 down, $100 month. Total $5,375. James Treadway, 701 N. Adams, San Angelo.

FOR REAL ESTATE BUYS IN SNYDER

SEE US

SCOTT & SCOTT

Towle Building
Phone 77
or
1777-J

Low Cost House

Two room house on 50 x 150 foot lot, $925.00. $255.00 down payment, and $35.00 monthly payments.

JACK AND JACK REALTY
Ph. 174 505 East Highway

Furnished house with three lots, 2 large rooms and bath, large butane system, good well, windmill and elevated storage tank. One year old, priced less than replacement cost of house alone. See Hart, 1810 Avenue O or Phone 1509, Snyder, Texas.

HOUSE MOVING M3

W. K. Bingham & Sons

HOUSE MOVING
R.R.C. & I.C.C. Permits
133 Milburn Street
Phone 1310 Snyder or
2511 Lefors, Texas

We have sheet music, school supplies, and a complete fountain service for you school children. Come in where it's Cool. Harris Pharmacy, southwest corner of the square.

SUBURBAN M4

Business Lot Bargain

Lot on highway, 50 x 200 ft. Price $500.00.
JACK AND JACK REALTY
Ph. 174 505 East Highway

REAL ESTATE M

NEW HOMES

Three bedroom with central heating and many extras under construction — paved street — restricted area—can be financed FHA or GI. A veteran who earns as much as $4,600 per year can purchase with $1,600 down and $9,000 GI loan for 20 years payable $54.54 per month.

OR

Completed and ready for immediate occupancy a three bed room, two tile bath home with central heating, air conditioning, choice area on paved street. This place can be purchased completely furnished and carpeted. $10,000 cash required. Assume $10,350.00 loan at 4%, payable $62.73 monthly. Shown by appointment only.

OR

An FHA two bed room home just completed on paved street priced at $8,250 with $6,700 loan

OR

If you are a Veteran and can pay from $40 0to $900 down make application for new homes just starting construction—possession in about 60 days

OR

Let us build your home to your special needs — we have the lots—the plans — the contractors and can furnish the financing with FHA, GI or Life Insurance Company long term loans.

OR

If you want a home loan to buy, build or repair, see us for friendly assistance.
(Sorry, no business transacted Sunday)

Milburn Mortgage & Realty Co.

612 East Highway
Phone 1425

FOR SALE

Stucco house and garage on 50x140 corner lot, 25th and Avenue G, leased for $7,500.00 for 5 years at $125.00 per month. Price $8,950.00. Sound investment.

Write or Call
L. L. Gillespie, Scarbough Blvd.
Phone 2882

or Clyde Fuller, 115 Caspari
Phone 2269
Matchitoches, Louisiana

FARMS-RANCHES M6

COTTON FARM

One section located west of Lubbock. Red Cat Claw Land. Maize and Cotton. Well improved. One mile pavement. R.E.A. All tillable. $85.00 acre. One half cash, balance terms at 5%. Write H. A. Butler, 3209 32nd Street, Lubbock, Texas. Phone 4079.

The Rexall druggist of America sponsor Dick Powell as Mr. Diamond each Wednesday night over N.B.C. This is Snyder's Rexall store. Harris Pharmacy, southwest corner of the square.

50 acre farm, ¼ royalties, $150.00 per acre. Agent, J. E. Brown, Dunn, Texas.

FOR SALE-LEASE M10

New Business Building

With plate glass front, on 60 x 180 ft. lot. The lot faces two streets, price $2,750.00.

JACK AND JACK REALTY
Ph. 174 505 East Highway

FOR CLASSIFIEDS

CALL 1234

HOMER HOOPEE

DICKIE DARE

LITTLE LULU

HOPALONG CASSIDY

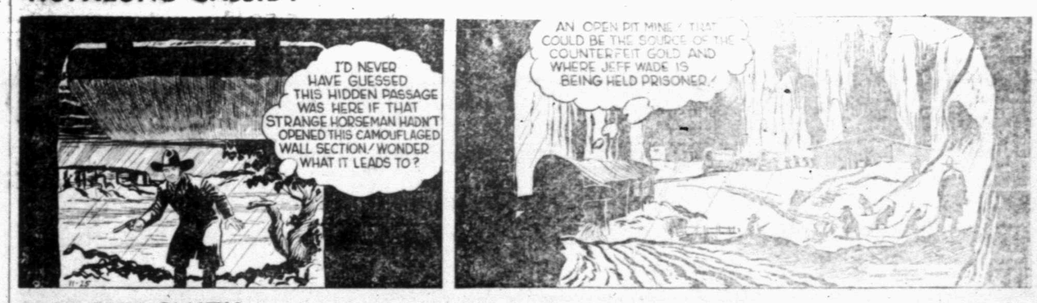

SCORCHY SMITH

THE ADVENTURES OF PATSY

OAKY DOAKS

Location For Eight Deep Scurry Tests

Eight new locations to be drilled to the Canyon of the Pennsylvanian beginning immediately have been staked in Scurry County.

The Cogdell field of Central-North Scurry County reported five of these new projects.

D. M. GIBSON

Progress Petroleum Co. of Texas is scheduled to drill its No. 2 D. M. Gibson about 15 miles north of Snyder and 467 feet from north and 660 feet from west lines of section 550, block 97, H&TC survey.

Rotary tools will be used to drill to 7,[illegible] feet.

P. L. FULLER

The Texas Co. staked four new tests on P. L. Fuller land to be drilled to 7,050 feet with rotary tools.

Texaco No. 111 Fuller is 2,002 feet from east and 3,310.77 feet from north lines of section 564, block 97, H&TC survey and 14 miles north of Snyder.

No. 112 Fuller is located 663 feet from south and 2,000 feet from east lines of section 614, block 97, H&TC survey.

Drillsite for Texaco's No. 113 Fuller is 1,986 feet from north and 667 feet from east lines of section 551, block 97, H&TC survey and 13 miles north of Snyder.

Location for No. 114 Fuller is 660 feet from north and 467 feet from west lines of section 502, block 97, H&TC survey.

In the Diamond M-Canyon field of Southwest Scurry County, Stroube Oil Co. has spotted its No. 16 H. H. Eiland 15 miles southwest of Snyder.

It is located 660 feet from north and west lines of section 146, block 25, H&TC survey.

Projected depth is 7,000 feet and rotary tools will be used in drilling.

C. T. McLAUGHLIN

Stanolind Oil & Gas Co. staked location for its No. 2 C. T. McLaughlin in the Diamond M-Canyon field and eight miles southwest of Snyder.

Rotary tools will be used to drill to 7,200 feet.

Drillsite is 330 feet from north and 1,917 feet from east lines of section 179, block 97, H&TC survey.

G. H. ARLEDGE

Sun Oil Co. No. 2 G. H. Arledge is a new exploration in the Kelley-Snyder field of Scurry County.

It is located 660 feet from west and 853 feet from north lines of section 192, block 97, H&TC survey. That makes it five miles southwest of Snyder.

Rotary tools will be used to drill to projected depth of 8,000 feet.

Well Six Miles From Lubbock Plugged At 10,525-Foot Depth

MFC Corp. No. 1 John Clark, Southwest Lubbock County wildcat, six miles southwest of the city of Lubbock, and 660 feet from the west line, and on the line between sections 35 and 38, block AK, GC&SF survey, has been plugged and abandoned at a total depth of 10,525 feet in barren lower Pennsylvanian lime and shale.

The venture did not log any shows of oil or gas and it did not find any appreciable amount of true Pennsylvanian reef lime.

After the project reached its original contract depth of 10,500 feet an effort was made to work out a deal to deepen it about 900 feet to try to find either Ellenburger or granite.

That effort was unsuccessful and the wildcat has been marked off of the list of active explorations.

Wildcat Scheduled In Reagan County, Eight Miles From Benedum

Stanolind Oil & Gas Co. No. 1 O. F. Boyd is to be a 12,000-foot wildcat in Northwest Reagan County, eight and one-half miles northeast of the Benedum multi-pay field which is along the Reagan-Upton County line.

The Stanolind venture will be [illegible] feet from west lines of section 18 block E, HE&WT survey.

The proposed destination of the project of 12,000 feet is expected to take it into the Ellenburger. Drilling is due to begin soon.

Midland Wildcat Goes Below 11,795 In The Ellenburger; No Shows

W. W. Cumberland and Ted Weiner, et al, No. 1 Powell, Northeast Midland County wildcat, two miles northeast of the discovery well of the Germania - Spraberry field, topped the Ellenburger at 11,740 feet, on an elevation of 2,665 feet.

The prospector had reached 11,795 feet in lime and was making more hole. At 11,795 feet the project had not logged any signs of oil or gas in the Ellenburger.

It is to continue drilling until it finds oil or water in the Ellenburger. Should it fail to make an oil well in that formation operators probably will plug back to the Spraberry sand section and try to complete it as a producer from that zone.

There were some shows of oil and gas in that horizon. No other noticeable signs of petroleum have been logged since the wildcat drilled through the Spraberry.

It took a drillstem test at 11,555-745 feet, which covered the Montoya and the top five feet of the Ellenburger.

The tool was open three hours. Recovery was 760 feet of salt water, 360 feet of salt water cut drilling mud and 200 feet of drilling mud. There were no signs of oil or gas.

Location is at the center of the southwest quarter of the northwest quarter of section 4, block 36, T&P survey, T-2-S. That makes the wildcat 13 miles east and slightly north of the city of Midland.

Sixth Ellenburger Producer in Peck Field

Potential has been filed with the Railroad Commission of Texas for the sixth Ellenburger producer in the Sweetie Peck field of Southwest Midland County.

The new well is Benson-Montin Inc., No. 1-E Josie Faye Peck, 500 feet from east and north lines of southeast quarter of northeast quarter of section 20, block 41 T-4-S, T&P survey.

It was completed for a daily potential of 730.67 barrels 52-gravity oil flowing through a one-quarter inch choke.

Production is coming from perforated casing opposite the Ellenburger at 13,160-13,300 feet. Pay was topped at 13,155 feet and total depth of the oiler is 13,307 feet.

Gas-oil ratio on the completion test was 849-1. A packer was used in the casing. Tubing pressure was 950 pounds. The perforations were washed with 5,000 gallons of acid. The completion test showed no signs of water.

Humble No. 1-J Matador Land & Cattle Company

Humble Oil & Refining Co. is to start operations at once on its No. 1-J Matador Land & Cattle Company, which is scheduled to be a 9,000-foot wildcat in Central Cottle County.

The prospector will be 600 feet from north and east lines of section 15, block E, Matador Land & Cattle Company survey.

It is three and one-half miles northwest of the town of Paducah.

Experiment In Injecting Salt Water in Well

The Lion Oil Co. has received a permit from the Railroad Commission to carry on a six-month experimental water injection program directed at maintaining reservoir pressure of the Diamond M Canyon lime field in Scurry County.

Work has already begun on the project, J. E. Bucy, Lion Oil manager here, said yesterday, although injections will probably not be made for another 10 days.

Salt water will be pumped from the Ellenburger in the McLaughlin No. 45 and injected into the Strong No. 18 in the northwest portion of the county. Reservoir pressure will then be tested in other nearby wells. If results are satisfactory, the project will probably be carried on at other wells in the field. Lion Oil was authorized to inject salt water below a subsea depth of 4,484 feet.

The Railroad Commission in granting the permit said evidence at an Oct. 17 hearing indicated a definite need to supplement the field's pressure.

Another Venture Set On Alma Cox Lease In Central Crockett County

Humble Oil and Refining Co. is building roads to location for its No. 1-E Alma Cox, which is to be drilled as an 8,500-foot wildcat to explore the Ellenburger in Central Crocket tCounty.

Drillsite is 1,880 feet from the south and 2,130 feet from the east lines of section 5, block QR, GC&SF survey.

That makes it one and one-quarter miles southeast of Humble No. 1-B Alma Cox, a dry hole plugged and abandoned this month.

It was drilled to 8,203 feet in the Ellenburger without logging signs of commercial production in any zone penetrated.

The No. 1-E Cox is the fifth wildcat to be drilled by Humble on the Cox leases in Central Crockett County.

Location for the prospector falls three and one-quarter miles south west of Ozona.

Wildcat to Explore Southwest Runnels

Claude R. McSpadden of San Angelo is to start drilling in the near future on a wildcat which is projected to 5,000 feet in South west Runnels County.

Location for the project has not yet been staked. However, it will be about three miles emfoketts be about three miles east of the town of Miles and on a spread of 1,750 acres of 40 - acre check erboarded tracts out of the north west part of a 7,000 acre block which has been held by G. W. Strtke, Sohio Petroleum Co. and The Chicago Corporation.

Nolan Wildcat Pumps 23 Barrels of Oil And No Water in 24 Hours

Sun Oil Co. has completed its No. 1 Susie R. Featherstone, wildcat in Central Nolan County on the pump for a 24-hour potential of 23 barrels of oil with no water. Gravity was 41.1 degrees. Gas oil ratio was 471-1. Casing pressure was 75 pounds.

TEL BY LEE — NOV. 25 . . . . .

Production is coming from open hole between 6,168-6,192, the total depth.

Location is 660 feet from the south and west lines of section 38, block X, T&P survey, and 10 miles southeast of Sweetwater.

No. 1 Featherstone is a new discovery from a Pennsylvanian formation.

Location For Hockley County Stepout Set

Honolulu Oil Corp. and Signal Oil & Gas Co. has staked location for their No. 2 Underwood, which is to be drilled as a one-location south stepout to their No. 2 Hopper, indicated producer in the Ropes Pennsylvanian field of Southeast Hockley County.

Location is 694 feet from north and west lines of labor 13, league 5, Wilbarger County school land.

Projected destination is 9,500 feet to test the Pennsylvanian pay of the Ropes field.

Drillsite is also three-quarters of a mile west of the same operators' No. 1-13 Underwood, discovery of the Ropes field.

Reports of 3 Wells

The Burdell Oil Co. No. 1 J. O Long, Lubbock County venture, is reported drilling ahead below 1,050 feet in red beds and shells. The same company's No. 3 Keller in Scurry County, is drilling ahead in Shale below 6,507 feet.

The Burdell No. 3 Sowell, Runnels County exploration, is reported drilling ahead below 4,617 feet in lime and shale.

Runnels County Failure

Continental Oil Co. No. 1 J. W Ash, Northwest Runnels County wildcat, two miles south of Wilmeth, and 1,900 feet from south and 2,600 feet from east lines of the A. B. Hutcheson survey, drilled to a total depth of 5,485 feet in an unidentified lime and did not find any possibilites of production.

It has been plugged and abandoned.

Snyder Drugs
West Side of Square
Phone 173

Music Lessons
All Instruments Taught
Phone 448
GENE HAL
MORRIS MELODY SHOP
211 Avenue S
Instruments Furnished
With Lessons

● The mechanic knows his motors—we know our medicines. Each of us renders an important *specialized* service. Take your car to the man who knows. And in illness, bring your doctor's prescriptions to this dependable source.

Ample stocks permit us to compound *any* prescription promptly. Rapid turnover assures fresh, potent ingredients. Large prescription volume means low overhead and uniformly fair prices. Since you pay no premium for our high ethical standards and superior service, why not make it a point to bring your next prescription to us?

SNYDER DRUG
West Side of Square

Stolen from your Man

2.98 **Lustrous cotton broadcloth.** Watch his eye twinkle when you step out in this frankly feminine version of his favorite dress-up shirt. Adroitly detailed . . . convertible collar, French cuffs, genuine pearl links and buttons. Sanforized, colorfast, unconditionally washable. Action back, long tails, White and pastels. Sizes 30 to 40.

Famous SHIP 'n SHORE quality as advertised in leading fashion magazines and **LIFE.**

THE FAIR STORE.
North Side of the Square

Dunlap's After-Thanksgiving

CLEARANCE

On Seasonable Merchandise for All the Family

LADIES' SHOES MUST GO!
Only 500 Pairs to Choose From
Suede and Polished Calfskin
Every Wanted Style and Color!

$9.95 to $11.95 VALUES **$6.99**

$4.95 and $5.95 VALUES **$2.99**

Fall and Winter Dresses
Price Slashed for Happy Holiday Wear!

And priced so low during our great sale you'll hardly believe your own eyes when you see our fresh, new dress beauties! Hurry in—choose from crepes, wools, silks and more, more, more—in all of the wanted, flattering styles of the season.

GROUP ONE — VALUES TO $19.95
CHOICE **$9.93**

GROUP TWO — VALUES TO $29.95
CHOICE **$14.93**

$34.95 Shortie Coats **$24.93**

$49.95 Sheen Gabardine Suits **$29.93**

$3.95 Tissue Faille Blouses **$2.63**

$3.95 Nylon Sweaters **$1.73**

MEN'S SUITS
Top Quality! Top Tailoring! Specially Priced for Pre-holiday and Mid Season Savings!
VALUES TO $52.50 **$38.83**

LADIES NYLON BRIEFS
Elastic legs, assorted pastels and white. A splendid buy at $1.95 ..... **93c**

LACE TRIMMED SLIPS
Multi-filament crepe slips with generous Lace-trimmed, non-run rayon **$1.63**

LACE TRIMMED GOWNS
Gorgeous pastels with all the trimming. Many a gift idea can be solved here **$2.63**

NYLON HOSIERY
51-15 gauge selected irregulars from one of our favorite sources **89c**

GIRLS' RAYON GOWNS AND PAJAMAS
Colors: Pink and Blue. Sizes 4 to 10 Lace trimmed, non-run rayon **69c**

AFTER THANKSGIVING CLEARANCE OF HOUSEHOLD FURNISHINGS

2½ YD. LACE and MARQUISETTE PANELS 83c
CHENILLE BATHROOM SETS, Mat and lid cover ... $1.00
50c CANNON BATH TOWELS, Extra Thirsty! 38c
70 x 90 BLANKET SHEETS. Fleecy napped $1.98
81 x 99 SHEETS. Type 140, second quality $2.37
$22.50 OLD COLONY BEDSPREADS $15.00

MEN'S PAJAMAS
Sanforized, fast color $2.93

MEN'S GABARDINE SPORT SHIRTS
Twin pocket, new fall colors $1.98

MEN'S ANKLETS
Assorted rayon colors. Sizes 10 to 12 ..... 23c

MEN'S SILK NECKTIES
$2.50 values. Check your gift list here $1.63

MEN'S HANDKERCHIEFS
Large size, 15c values, 10 for $1.00

BOYS' SPORT SHIRTS
Broadcloth and Flannelette $1.33

BOYS' POLO SHIRTS
Novelty flat knit. Sizes 8 to 14 ..... 98c

BOYS JEANS
8 Oz. BAR-C, Sanforized. 2 to 10 ..... $1.49

Three Ways to Buy -- Cash -- Charge - Lay Away

Dunlap's

SOUTH SIDE OF SQUARE

Christmas In The Air

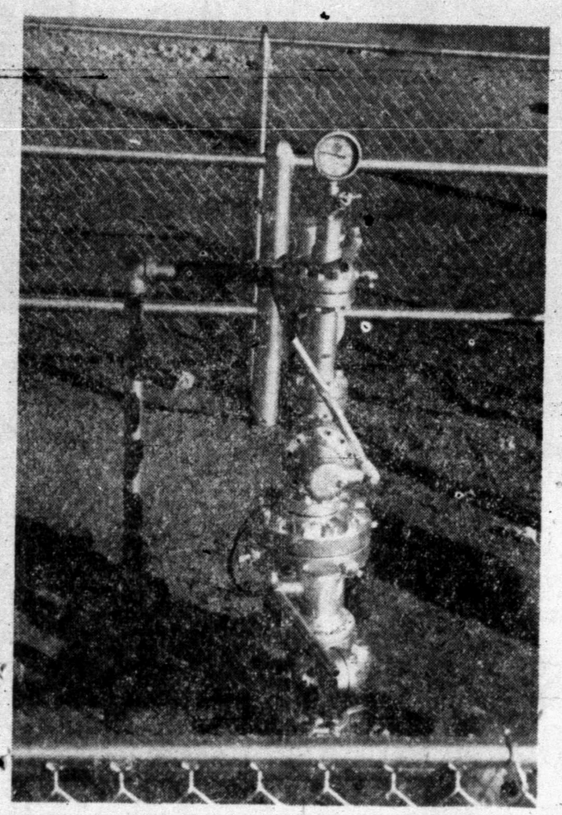

It's not traditional, but it looks mighty good in Scurry County — the oil man's Christmas tree. More than 1,500 of these dotting the Scurry landscape will make this the city's biggest Yuletide.

Roland Bell hangs a long-needle pine wreath on the door of Mr. and Mrs. James D. VanKirk's home, 315 Twenty-ninth Street, as part of home decoration for Christmas.—(Staff photographs)

Buying of Christmas tree decorations has already begun in Snyder. Mrs J. M. Stephenson, of Houston, is shown looking over some tree-top ornaments while visiting relatives here.

Wrapping Christmas packages is a big part of Christmas merchandising. Here Woody Wilson, manager of Dunlap's, makes fancy with the ribbons and tissue paper.

Seven-year-old Eddie Turner, 417 Twenty-ninth Street, tries out an early Maxwell at the toy counter as he starts his Christmas shopping.

Three Kiwanis Club members meet to repair toys for underprivileged children. Left to right, they are Frank Fisher, Dr. Woodrow W. Mikeska, and Bruce Greer. The Kiwanians have launched a big program of Christmas benevolence, to be paid in part by proceeds from a football game Saturday.

THE SNYDER DAILY NEWS

VOL. I—No. 171 SNYDER, TEXAS, SUNDAY, NOVEMBER 26, 1950 SECTION TWO

Who's New

When Mr. and Mrs. C. B. Harris, 1007 Avenue K, moved back to Snyder after being transferred to Sonora, it was their eleventh move in just over a year of married life.

They first lived in Hobbs N. M., and then were transferred to Stamford, Spur, Snyder, Sonora and back to Snyder in fairly rapid succession. Counting their moves within these cities, this was No. 11.

Mr. Harris is employed by the Drilling & Exploration Co. as a driller, and has worked for the company for several years.

Mrs. Harris said she finds living here much more pleasant than her first impressions had indicated.

Mr. and Mrs. Harris and the following families were greeted by Mrs. Harvey Burk's greeter service.

Snyder residents of quite some time are Mr. and Mrs. J. H. Sullivan and son, Calvin Sullivan 6, 1500 Twenty-seventh Street, apartment 6.

They are former residents of Abilene, where they lived for five years. Mr. Sullivan is warehouse superintendent of the Humble Oil & Refining Co. here.

Living here is quite different from living in Abilene, Mrs. Sullivan said. They are planning to move from their apartment into a house soon, and she is looking forward to having more space for her furniture.

Mr. and Mrs. D. O. Elrod and family, 2705 Avenue H are former residents of Eunice, N. M. Mr. Elrod is employed by the Texas & New Mexico Pipe Line Co. as a gauger.

Mr. and Mrs. Elrod have three children, Earl Elrod, 15, Latrell Elrod, 13, and Kenneth Elrod 10. Housing accomodations have been one of their major problems here, and they too are looking forward to finding a larger house. Otherwise, they have found Snyder a very agreeable place in which to live.

The Elrods are members of the Baptist Church.

Mr and Mrs. Weir Washam and sons, Johnny Washam, 10, and Jim Washam, 2, of 2211 Thirtieth Street, were recently moved here by the Brown & Root, paving contractors for whom Mr. Washam works.

Mr. and Mrs. J. E. Reynolds, Mrs. Washam's parents, are now visiting them. Mr. and Mrs. Reynolds are from Bossier City, La. and plan to remain here until after the Christmas holidays.

Mr. and Mrs. Washam are members of the Baptist Church.

Dust is no new problem in housekeeping to Mrs. Raymond Mundt, 313 Thirty-first Street, although she is a newcomer to Snyder.

Dr. and Mrs. Raymond Mundt, recently moved here from Carizzo Springs. Dr. Mundt is associated with the Snyder Clinic, and was on the staff of the Carizzo Springs hospital before moving here.

Mrs. Mundt was originally from California, while he came from Iowa. They met while he was in service. Mrs. Mundt says people frequently ask her if she was a nurse before her marriage, and seem to consider her an exception because she was not.

The weather here is definitly cooler than in Carizzo Springs, Mrs. Mundt said. However, even this can be an advantage. She has two new winter coats she never got to wear, and expects to put them to good use here as winter progrsses.

Woman's Calendar

TUESDAY

Sans Souci Bridge Club with Mrs. J. L. Love, 2 p.m.

Business and Professional Womens' Club at 7:30 p.m. at Ranch House for dinner.

WEDNESDAY

Cosmorama Club with Mrs. J. L. Browning, 501 Twenty-pinth Street.

THURSDAY

Ches les Amies luncheon at Country Club, Mrs. Bob Bickerstaff, hostess, 1 p.m.

Joint Birthday Party For Two Snyder Men

Mr. and Mrs. J. M. Lewis of Ira feted two Snyder men with a joint birthday party in their home last week. Gay McGlaun and C. L. Banks, Mrs. Lewis' father were the honorees.

Mrs. Lewis served a turkey dinner, with a three-tiered birthday cake decorated in iced red roses with green leaves. Mrs. Banks assisted in the hostessing. The house was trimmed throughout in fall flower.

Present for the celebration were Mr. and Mrs. Banks, Gay McGlaun, Mr. and Mrs. Charles and Mr. and Mrs. Mack Curry and Mrs. Paul Gordon of Big Spring, Gauermate of Abilene, Mr. and children of Abilene.

50 Years Ago

Taken from the files of "The Coming West" for November 29, 1900.

Mesdames Lon Smith and Ben Singletary presented this office with the scalp of a coyote captured by them last Friday on the ranch. The ladies are highly elated over their success as hunters and declare it is not their last trip by any means.

I. W. Wasson says the sensations are rather peculiar to a man on a train being held up by robbers. He had this experience near St. Louis recently. The robbers used dynamite on the express car. . .but to no avail and they finally abandoned their efforts.

Jasper Brooks and wife were in from the Coppinger ranch Tuesday shopping.

New harness good will be in soon. Harness and oak sole leather at Wellborn's.

J. M. "Uncle Dan" Tucker left Tuesday for San Angelo, where he will attend to business. Uncle Dan promised before leaving that he would have a funny story to tell the boys upon his return.

School land for sale:

Three sections of land 15 miles southwest from Snyder, all under good fence. . .Good ranch houses, good well and windmill. Two good farms. We will sell this place for $2,000. Western Land & Live Stock Agency.

Uncle Kin Elkins spent several days this week in town and says everything is prosperous in the free state of Kent.

M. T. Crawford, Colorado, Tex., has a large stock of fancy lump McAlister and other grades of lump and nut coals. Special prices for country trade.

Misses Ada Sims and Annie Rogers, two charming young ladies of Clairemont, are the guests of Mrs. Jack Smith.

With this issue, Mr. L. D. Grantham becomes owner of one-half interest in THE COMING WEST, and in the future the business will be conducted under the firm name of Pool & Grantham.

Thanksgiving Party At Kindergarten

Miss Ida Mae Callis, 1101 Twenty-sixth Street, gave a Thanksgiving party Wednesday morning for students enrolled in the kindergarten school which she manages.

In addition to the 40 students, Miss Callis entertained about 40 parents and friends of the school with a Thanksgiving program. Miss Callis had decorated her home with a seasonal decor.

Refreshments of cookies and punch were served by Miss Callis, who was assisted by several parents.

Austin Visitor Will Speak at Lions Club Monthly Ladies Night

Dinner and an interesting program will greet the wives of Lions Club members Tuesday night when the monthly Ladies Night is observed.

The group will meet at the northwest elementary school cafeteria at 7:30 o'clock according to Lions president, Dr. John F. Blum.

Speaker of the evening will be Judge Philip R. Overton of Austin. A musical program is also being planned.

Bridge Club To Repair Clothing For Needy

The Wednesday Bridge Club was entertained last Wednesday by Mrs. George Frazier, 3718 Highland Drive.

High and low score prizes were won by Mrs. I. S. Dolen and Mrs. Ray Wilkinson.

The hostess served coffee and pie to the following members: Mrs. V. M. Cummings, Mrs. James George, Mrs. V. A. Knight, Mrs. W. H Land, Mrs G. W Rohland, Mrs Lester Schraub, Mrs. Glynn Snyder, Mrs. Wilkinson, Mrs. Dolen, and Mrs. Sam Wooldridge.

During a short business session, the club agreed to join with other Newcomers' Club groups in devoting all subsequent meetings before the holidays to repairing clothes donated for needy families.

Collegians Home For Thanksgiving Recess

Several homecoming get-togethers have made the holiday season a full one for the college students who are in Snyder visiting their parents.

A group of collegians met at Country Club Friday night for dancing.

Present were Jack Gorman of Texas University; Miss Durelle Stokes, Billy Jack Boren of Texas Technological College; Verne McGrew of Texas University; Miss Mary Edith Searborough and Jerry McCarthy, Texas University Miss Nancy Teague, Baylor, and Joe Dave Scott, Southern Methodist University.

Miss Teague entertained about twenty of her college friends in her home, 2909 Avenue S, Saturday afternoon.

The group made fudge and listened to the Baylor University Southern Methodist University football game.

Mrs. Kidd Entertains For Mrs. Weldon Key

Bright fall flowers were arranged throughout Mrs. Robert Kidd's residence, 2610 Avenue I, last week when she gave a gift tea for Mrs. Weldon Key, the former Miss Mary Ann Morrison, daughter of Mr. and Mrs. J. O. Morrison of Fluvanna. Mrs. Key has been a bride since October.

Hostesses assisting Mrs. Kidd were Miss Peggy Lynch, Miss Mary Alford, Miss Betty Greer, and Miss Edith Blakey.

Punch and cheese crackers hors d'oeuvers were served individually to the guests.

Mrs. R. L. Gray gave a humorous reading.

About 30 women attended.

Mrs. W. R. Bell Is Speaker at Meeting Of Art Guild Club

Mrs. Ivan Gatlin, 106 East Highway, entertained the Art Guild study Club at last week's meeting.

Mrs. W. R. Bell, Sr., who spoke on gardening stressed the importance of landscaping and proper arrangement and planning for the average home garden plot.

Mrs. Gatlin served a salad plate to Mrs. Bell, Mrs. R. Bruce, guests, and Mrs. Tony Holcomb, Mrs. Dell Smith, Miss Katherine Northcutt, Miss Polly Harpole, Miss Vallie Eoff, Miss Ethel Mae Sturdivant, Mrs. M. E. Stanfield, Mrs. Silas Devenport, Mrs. Omega Herod, and Mrs. Dan Hammill, members.

The group will meet next with Mrs. Holcomb, 3101 Avenue T.

P.-T.A. Will Conduct Tour of City Homes

A House Beautiful tour is to be sponsored by the High School Service Club, according to the president, Mrs. Garrett Harrell.

The tour of more than a dozen attractive homes in the city is to be made Dec. 9 and 10 by this branch of the Parent-Teachers Association. Proceeds of the ticket sales will go to buy new equipment for the high school.

Visual aids and different types of movie equipment are needed by the high school, said Mrs. Harrell, who appointed three women to serve on the steering committee: Mrs. P. W. Cloud, Mrs. Forest Sears, and Mrs. D. S. Bodie.

The houses to be toured will be listed in later announcements. The hours of conducted touring will probably be from 2 until 6 o'clock in the afternoon.

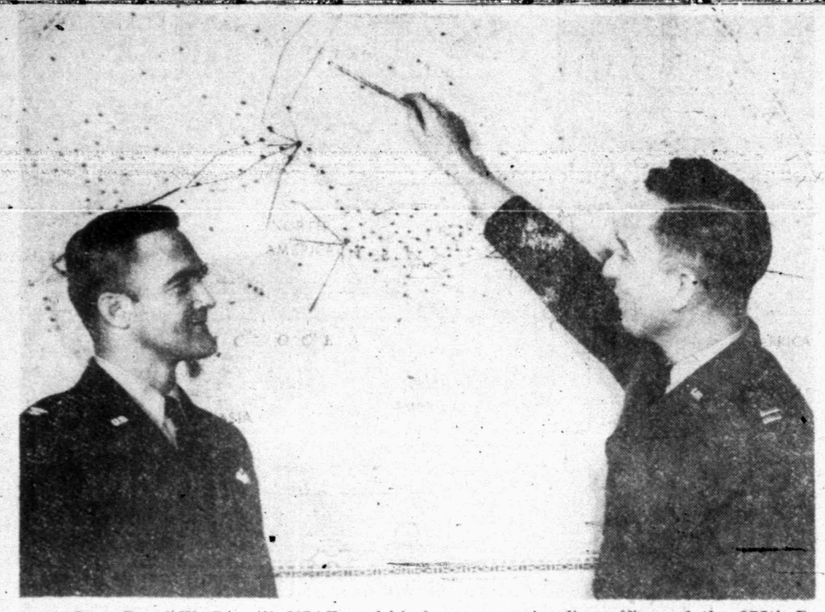

Capt. Royal W. Connell, USAF, and his former commanding officer of the 375th Recon Squadron at Ejelson AFB, Alaska, Col. K. T. Raük, of LaCrosse, Wis., talk over experiences they had while flying missions to the North Pole. Captain Connell (pointing), who made 43 such missions, is the son of Mr. and Mrs. Floyd A. Connell, of route No. 1, Snyder. Both men are now assigned to headquarters Air Weather Service in Washington.

Observing Weather From Pole To Equator Snyder Man's Job

Gathering weather data over the North Pole or in the burning climate of Saudi Arabia is only routine duty for a Texan, recently assigned to headquarters Air Weather Service in Washington.

Capt. Royal W. Connell, USAF, son of Mr. and Mrs. Floyd A. Connell, route No. 1, Snyder, who completed 43 flights to the North Pole has ran the gamut of weather in the past three years.

As a pilot and weather observer specialist assigned to various weather units in the Northern Hemisphere he has flown over the subzero Artic Circle and in Saudi Arabia where the temperature often exceeds 120 degrees.

FOR TRANSPORT

Captain Connell's organization, an integral support service of the Military Air Transport Service, is comprised of nearly 200 weather stations, six aerial reconnaissance squadrons and 25 mobile units situated over the world.

Special projects include hurricane, typhoon and polar reconnaissance. Its parent command, the air transport service, is a world-wide air transport command composed of personnel and equipment from both the U. S. Air Force and Navy.

Graduated from Snyder High School, Captain Connell entered the service in March 1943. He served as a B-17 and B-29 instructor during World War II and was assigned to the Air Weather Service in 1945.

From May 1947 to 1949, the 33-year-old Texan established what is believed to be a record, by flying 43 Ptarmigan missions to the North Pole, while assigned to the 375th Reconnaissance Squadron, at Elson field, Alaska. "Ptarmigan" is the code name given the 3,500-mile weather observation flight from Elelson field, near Fairbanks, to the North Pole. The former Snyder man made the first scheduled flight from Elelson in 1947.

17-HOUR FLIGHTS

Every other day, as regular as clockwork, WB-29's (modified versions of the B-29, World War II bombers) take off from the Alaskan base for the continuous 17-hour flight, the purpose of which is to study weather conditions in the Arctic, the great source region of weather affecting climatic conditions throughout the Northern Hemisphere. During the 17 hour flight, a continuous stream of weather data is transmitted from the aircraft to ground relay stations.

As a plane commander of the Ptarmigan missions, Captain Connell was responsible for the safe return of his crew, aircraft and its priceless instruments.

Reassigned to the U. S. in 1949, he was sent to Saudi Arabia the following year where he served with a 513th Recon Squadron detachment, at Dhahran.

Captain Connell recently reported for duty as chief of the Air Weather Service allocations and requirements section, at headquarters MATS here.

He is married to the former Bethana Burriss, daughter of Mr. and Mrs. Vic K. Burriss, Kansas City, Mo. They reside in the Washington area.

Dick Warren of Los Angeles is in Snyder visiting this week. He is here with his sister, Mrs. Cora Weathers, 1705 Twenty - eighth Street.

PERSONALS

Mr. and Mrs. William Caley, 3709 Highland Drive, are entertaining their son James R. Caley from Texas Technological College, Lubbock this week end.

Mr. and Mrs. E. J. Richardson, 1800 Twenty-eighth Street, are entertaining their two sons, George Richardson from the Southwest Texas Junior College, Uvalde, Tex., and Ben Richardson of the Arlington State College. The visitors will return today.

Mrs. E. E. Weathersbee, 1708 Twenty-seventh Street, accompanied by her daughter Miss Marybelle Weathersbee, went to Post Thursday to celebrate Thanksgiving in the home of Mr. and Mrs. C. W. Terry. Mrs. Weathersbee's son and family, Mr. and Mrs. Claud Weathersbee, of Floydada joined the group for dinner.

Mrs. N. M. Harpole and daughter, Miss Polly Harpole, have as week-end guests Mr. and Mrs. Bernard Longbotham, Jr., and family from Sweetwater.

Visiting in Snyder Saturday were Mr. and Mrs. Cy Landrum and two doughters of Eagle Pass, Tex. Mr. Landrum, principal of Eagle Pass schools, is a former superintendent of Fluvanna schools. The Landrums, who have been spending the holidays with Mr. Landrum's parents, Mr. and Mrs. C. F. Landrum, Fluvanna, left today.

Mr. and Mrs. N. F. Hall and daughter, Donna Ann Hall of China Grove were guests Wednesday in the James R. Cook home, 1101 Twenty-ninth Street. Mr. and Mrs. Cook were Thanksgiving dinner guests of Mr. and Mrs. L. L. Lewallen in Colorado City. Mr. and Mrs. George Seizer of Lubbock visited Mr. and Mrs. Cook here later Thursday.

Lawrence Roe and Parker Roe are visitors with Elwyn Weathers over the holidays. Both boys are students in the Kermit schools.

Mrs. Ross Blachard, 3103 Avenue S, has been in Muskogee, Okla., for the Thanksgiving holidays. Mrs. Blanchard, who was accompanied by Jack Blanchard, has been visiting with her daughter, Mrs. F. O. Floyd, and is expected home today.

Mr. and Mrs. T. W. Pollard, 3100 Avenue W, spent the holidays in Camp Springs. Accompanying them was Mrs. Pollard's sister, Miss Evelyn Boone from Graham, and her sister and family, Mr. and Mrs. W. B. Gwynn from Littlefield. The group visited with Mr. and Mrs. J. D. Boone in Camp Springs.

Mrs. Sam Swann, of Merkel, accompanied by her daughter, Miss Patsy Swann, visited Friday with Mr. and Mrs. Forest Sears. Mrs. Swann is Mrs. Sears' sister-in-law.

Mrs. Sam Joyce, 2610 Thirty-second Street, is ill with flu at her home.

Mr. and Mrs. M. H. Roe, 3107 Avenue U, spent Thanksgiving in Clovis, N.M., where they visited with Mrs. Roe's mother, Mrs. C. N. Firestone.

Mr. and Mrs. Delbert Randolph 2906 Avenue L, have as visitors in their home Mr. and Mrs. W. W. Clarkson and Miss Mary Jane Clarkson from Galveston, Mr. and Mrs. Clarkson are Mrs. Randolph's parents. They plan to return today.

Mr. and Mrs. Hilton Lambert 2811 Avenue V, left Friday for Dallas accompanied by several of their dance students. The group plans to attend the Sadler's Wells ballet and also the S.M.U.-Baylor game.

Mr. and Mrs. P. W. Cloud, 3102 Avenue S, moved last week into their new ranch home on the Clairemont Road.

Mr. and Mrs. Louis Leurig of Albuquerque, N.M. and their son and daughter left today after a three-day visit here. Mr. Leurig is the former publisher of the Snyder Daily News.

Miss Frances Leath was a holiday guest from Baylor University over Thanksgiving. She visited her mother, Mrs. Ola Leath, 2612 Ave. R.

PERSONALS

Jimmie Boyd visited his parents, Mr. and Mrs. Marshall Boyd, 1903 Seventeenth Street, over the holidays. He is a student at Wayland College, Plainview, Tex.

Al Boltz of Howard Payne College visited his parents, Mr. and Mrs. J. A. Boltz at the Humble Oil Camp last week.

Mr. and Mrs. Dwight Worley, students at Abilene Christian College, write Mrs. Worley's parents, Mr. and Mrs. Alfred McGlaun, that they travel to a different town each Sunday where Mr. Worley preaches. He is a sophomore ministerial student at the college.

Business visitors from the John B. Barbour Trucking Co., Iowa Park, Tex. in town with the branch office here last week were Lloyd Smith, Charles Hanoway, M. Kirkland, J. Mixon, and Lawrence Shook, and H. Blum.

Mr. and Mrs. L. D. Cates, Lamesa Highway, have as visitors this week end Mr. and Mrs. R. Bugg and Joe Bennett Cates, their son, all from Iowa Park, Tex. Mr. Cates and Mr. Bugg, besides visiting with the family, are also here on business connected with the Barbour Trucking Co.

Miss Shirley Teague, daughter of Mr. and Mrs. J. S. Teague 2909 Avenue S, is in Slaton, Tex. where she has visited relatives and friends over Thanksgiving.

Norman Inman, son of Mr. and Mrs. E. M. Inman, 2703 Avenue W, left today for Arlington State College, where he is a freshman.

RITZ FOUR BIG DAYS STARTING WEDNESDAY

★ WEST TEXAS PREMIERE ★

Simultaneously With The World Premiere in Dallas!

RITZ NOW THRU TUE.

PALACE NOW THRU TUES.

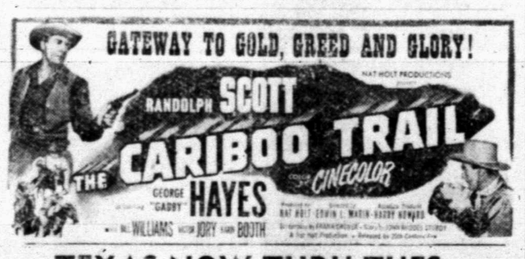

TEXAS NOW THRU TUES.

-DRIVE-IN THEATRES-

STARLITE Tonight & Mon.

TRAIL Tonite & Mon.

Both Drive-ins Open 6:15

Sage and Sand
On East Highway
Now Featuring
Italian Spaghetti and Meat Balls
7:00 a. m. to 12:00 p. m.

CANYON DRIVE-IN THEATRE
New Big Spring Highway
Open 6:15 Tel. 1966
'COLT 45'
(In Technicolor)
Randolph Scott - Ruth Roman
Zachary Scott - Alan Hale
2 Shorts Cartoon

SNYDER DRUG
West Side of Square
Phone 173

HADACOL
IS TAKING THE COUNTRY
and NOW
THE COUNTRY IS TAKING
HADACOL

Senator Dudley J. LeBlanc

20 MILLION BOTTLES

Watch The HADACOL Thermometer

20,000,000 bottles of HADACOL have been sold thus far in 1950. The supply of HADACOL has been so limited that it has been advertised in only 22 states.

Facilities for making HADACOL continue to increase and are now more than 1000 percent greater than a year ago. I have dedicated myself and my organization to the increase of these facilities until HADACOL is available to folks everywhere.

Sincerely,

Dudley J. LeBlanc

DUDLEY J. LeBLANC, President
THE LeBLANC CORPORATION

HADACOL

© 1950, The LeBlanc Corporation

Montgomery Ward CATALOG OFFICE

do your Christmas shopping by catalog

HOLIDAY SPECIALS CATALOG
Look for budget-priced items and special purchases. Over 100 pages to help you with your gift list.

CHRISTMAS BOOK
Our biggest, finest gift book. 240 beautifully illustrated pages featuring a huge assortment of Christmas gift suggestions for everyone.

GENERAL CATALOG
Over 100,000 items—thoughtful, practical gifts for the home or workshop. Use our big Fall and Winter Catalog to complete your list.

IT'S EASY TO ORDER
Simply make up your list and call or stop in our Catalog Office. If you don't have any of these Catalogs, we'll gladly furnish them.

Shop by Catalog IT'S EASY ECONOMICAL

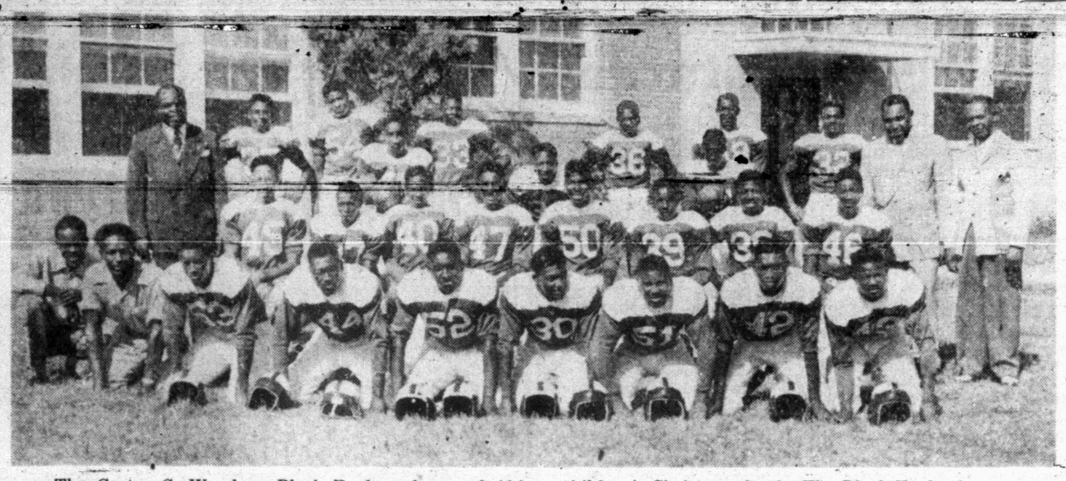

The Carter G. Woodson Black Eagles, above, of Abilene, will play the Douglass Lions of Lawton, Okla., at 8 o'clock Dec. 2, in the Tiger stadium here. The game will be sponsored by the Kiwanis Club of Snyder for its needy-children's Christmas fund. The Black Eagles have won two games, tied one, and lost four games this season. In addition to the football attraction, the Black Eagles will bring their pep squad, a spectacular marching and cheering group.

Can Control Mesquite Menace By Range Management, Spray

Prairie dog towns have been replaced on Scurry ranges by an even more costly menace — mesquite trees.

Old-timers tell you that there's a close connection between the disappearing of the prairie dog and the appearance of mesquite. They say that prairie dogs ate young mesquite sprouts, but that ranchers got tired of having their horses fall in prairie dog holes, and eliminated the little animals.

All that is interesting lore, but soil conservationists believe the principal reason for the mesquite invasion here is that the range was over-grazed.

CHOKE OUT

Grass will make more efficient use of moisture than mesquite trees and will keep them from getting out of hand, and even keep them from getting started in many cases, according to Morrison Liston, conservationist of the Sweetwater district soil conservation service, of which the Scurry County Conservation Service is a part.

The mesquite tree invasion of this section of the country came from Mexico, native land of the tree.

When old timers first came to this country there were very few if any mesquite trees here, but with the desire to make as much money from grazing the land as possible, the settlers and their followers have over-grazed the land — and killed the prairie dogs — thereby leaving an open road for the start and propagation of the tree that has cut deeply into the grazing value of ranges of this area.

Perhaps many have noticed places in West Texas where a fence divides two pastures — one completely free of mesquite trees, the other a forest of the "sappers." Here is ironclad evidence of overgrazing.

Can anything be done about the "mesquite menace?" The Extension Service of Texas A.&M. College thinks they have a partial answer, but their findings are preliminary and have not yet met with the federal requirements.

For some years before and including 1949 the Production Marketing Administration of the federal government would pay farmers and ranchers for their efforts to eradicate mesquite trees. But that has now been stopped, because the then approved "grubbing" method of eradication proved ineffective.

PROGRAM ENDED

Floyd M. Smith, administrative officer of the Scurry County P. M.A. said there was no practice method on which the P.M.A. would pay farmers or ranchers now in use.

The P.M.A.'s 1951 ruling on the question will be the same as the one now in effect, Smith said, because the ruling has already been made and the practices set up for 1951.

However, the P.M.A. holds some hope for soon having an approved eradication, or at least control method, on which they will help farmers and ranchers pay for mesquite killing efforts.

The new method which promises the best answer to the mesquite control problem is use of 2,4,5-T, which definitely looks promising.

Visits were made recently to 16 of the 26 ranches in Texas on which field tests for controlling mesquite are being conducted by ranchers under the direction of C. E. Fisher, superintendent of the Spur Experiment Station, and Dale W. Young, assistant agronomist with the Bureau of Plant Industry, and with the assistance of local county agents and P.M.A.

BEST CONTROL

From obervations made on the tour, 2,4,5-T still appears to be the best chemical for the control of mesquite. Three - fourths pound acid of 2,4,5-T in three gallons of water and one gallon of diesel oil gave the most consistent and promising results in all the tests studied. Included were sprouts, seedlings, and small and large trees.

Mesquite on the ranches visited was sprayed by airplane during the spring of 1950. A. H. Walker, range specialist for the extension service and one of the men making the tour, says that, although it is too soon to determine the final results of the spraying, the work looks promising.

An application of the new chemical on 320 acres on the J. R. Canning ranch west of Snyder in Scurry County resulted in almost a 100 per cent kill of the mesquite, Ed Sealy, soil conservationist here, said. Spraying on the Canning ranch was done about six months ago.

Ranchmen are reminded that the present goal of the experiments is to find a practical method of mesquite control, rather than mesquite eradication. A mesquite kill of 100 per cent is not expected.

MUST BE LOW COST

The immediate objective of the experiments is to find a low cost method of control which stockmen can afford. For the method to be practical, the increased carrying capacity of the grazing land plus the ease of handling livestock must pay the cost of applying the control. Application cost for the ester of 2,4,5-T runs about $3.50 per acre for both material and flying.

Spraying with an airplane is the best method of applying the chemical mixture for controlling mesquite when there is no danger of damaging field crops. However, caution is given by Fisher that airplane operators should be experienced in brush control spraying and the airplanes should be properly equipped. Apparently the coarser the droplet size of the chemical, the better results will be. To be most effective, the chemical should be applied at tree-top height.

Mesquite spraying gives the best results when the chemical is applied in the spring at full leaf stage, which will be six to eight weeks after the first leaves appear. If ground moisture conditions are not favorable, the control results will probably be disappointing, apparently because the chemical is not translocated properly so as to kill the roots. Fisher suggests waiting another year if conditions are not favorable.

DANGER TO CROPS

They warn against the danger of using 2,4,5-T in areas where susceptible crops are grown. This compound has been known to drift as far as eight miles in a high wind. Small droplets are carried easily in the wind, and applications made 20 to 30 feet above the tree-tops add to the drift danger. Although 2,4,5-T may do wonders when properly applied, Walker reminds stockmen that carelessness in applying may result in lawsuits and possibly outlawing of the chemical.

One of the great drawbacks to use of the chemical in this section will be that cotton is one of its most susceptible plants, Oscar Fowler, county agent, says. He advises that any use of the chemical should be made before cotton is up in the spring.

Grass will not kill mesquite, but giving grass a chance to seed out on sprayed areas will materially reduce the number of sprouts and seedlings. If an operator can not rest the pasture the growing season following spraying, Walker advises at least to stock it lightly. Proper range management following mesquite spraying may double the length of time that the treatment is effective. This may be the difference betwen profit and loss on the operation.

Mesquite control efforts on the Swenson ranch near Stamford have resulted in almost complete eradication of the menace, but managers of the ranch say they intend to reduce stocking there for three years, to give the grass a chance to seed out and produce sufficient root system to make efficent use of moisture and maybe result in permanent eradication.

Emphasis is given that the work on chemical control of mesquite is still in the experimental stage. Results of the work are not conclusive enough for making overall recommendations, and the range specialists can go no further at the present time than to make suggestions.

Control work is greatly in demand in Scurry County, and many ranchers have come to the county agent for information. Even one airplane pilot is considering entering the field of operation, Fowler says.

Business Outlook

Question Of Freedom Or Tight Restrictions Must Be Decided

By J. A. LIVINGSTON

The economic dice have been cast. But they haven't stopped rolling.

We're going to find out pretty soon what kind of an America we'll be living in during 1951 and 1952, what kind of lives we'll be able to lead — free or restricted.

We'll learn whether we can escape rigid, all-out price controls, wage stabilization, perhaps rationing, or whether we have to go through the same tight regulations in the present 10 per cent-to 20 per cent war as in the war against Germany and Japan, which required nearly 50 per cent of our national resources and energies.

"WHOA" AGAIN

The main battle at home still is against inflation. And at the moment, the good news is that inflation has lost some of its zing. To be sure, commodity prices are still powerfully strong: Cotton, for instance, pushed above 44 cents a pound, before selling off. That was the highest price since the Civil War, when it sold at $1.90 a pound in New York because of the Union blockade of southern ports.

People still argue that goods are going to get still scarcer, therefore anything you can lay your hands on is better than money in the bank. That explains the continued rise in business loans, which brought forth another warning from Federal Reserve Board Chairman Thomas B. McCabe. He advised bankers to "whoa." Most commodities, like rubber, metals, textiles, are in great demand —for inventory purposes. And the stock market keeps pushing upward. Wall Streeters argue with increasing vehemence the virtues of common stocks as hedges against inflation.

Nevertheless, a business setback which would simultaneously "roll back" inflation and stave off pressures for price-and-wage controls may be in the making. The boom has lost its two main props — automobiles and housing.

FEWER HOUSES

Tightening installment credit terms — Regulation W — has put a crimp in automobile demand, especially for used cars. A letdown was entirely possible anyway. Record-breaking sales this year and last went far toward catching up with pent-up demand.

Similarly in home-building, record construction has all but met the most urgent needs. And Regulation X has made credit harder to get. Contractors are therefore going slow. That, along with cold weather, has reduced new housing undertakings from an all-time monthly high of 149,000 in May to 103,000 in October. Next year's new housing starts are estimated at 800,000 as against 1,300,000 this year.

The controls introduced by the National Production Authority cutting back civilian uses of aluminum and cobalt and, inevitably, reductions in steel, copper are also "bearish." They mean dislocations in production of durable goods — autos, radios, televisions, vacuum cleaners, and so on. They suggest layoffs of some workers, possible reductions in the work week until defense orders increase.

At the same time, the pressure of the Federal Reserve Board on banks to cut down lending may become effective. In which case business men will find they can't raise money readily to buy inventories.

It all adds up to some abatement in demand — not only from consumers, who bought freely, and may have overbought, in the months following Korea, but also from business men who, in a defense economy, don't know where they're going.

However, if fear of scarcity dominates all economic activity, if prices rise in spite of the downward pull of readjustment, then it's hard to see how President Truman and his advisers can avoid re-instituting price and wage regulations similar to those of World War II. The economic consequence would be clear. We'd be in for regimentation of what we buy, how much, and in many cases from whom, for the "duration" — however long that might be.

Legion Program For Ensuing Year To Be Outlined Monday Night

In order to acquaint members of the American Legion with its policy and program for the coming year, representatives from several towns in Zone No. 8 will convene at 7 o'clock tomorrow night at the Scurry County Memorial Park, according to George R. Killam, Jr., adjutant of the Legion post here.

Features on the program will include talks by Harley Sadler of Abilene and Pete Bridges of Levelland, commander of the nineteenth district of the Legion.

Legionnaires from Hermleigh, Coahoma, Colorado City, Big Spring, Stanton, Loraine and Snyder, will attend.

J. T. Goss of Colorado City, zone commander, will be in charge of the meeting, which will be for Legionnaires only.

Following the business session, refreshments will be served, Killam said.

Baltimore Leases Old Air Strip Used By British Overseas Line

BALTIMORE, (AP) — The city of Baltimore has leased the hanger at old Harbor Field, formerly used by the British Overseas Airways, to the Bendix Radio Corp. for $35,000 a year. The lease extends from Nov. 1, 1950, to Dec. 31, 1952, with a renewal option after it expires.

The city agreed to maintain two runways for the use of aircraft operated by Bendix. The strips will be used by the company to flight-test radio and electronics equipment on planes weighing up to 30,000 pounds.

All commercial air facilities were transferred from Harbor Field to the new Friendship International airport when it was opened last summer.

PERSONALS

Ben Richardson returned today ending a short holiday visit here with his parents, Mr. and Mrs. E. J. Richardson. He attends Arlington State College.

Rip Boss, a freshman at Arlington State College, returned to school today after being here over the holidays with his parents, Mr. and Mrs. H. W. Boss, Big Spring Highway.

Miss Sandra Blackard, 3007 Avenue S, attended the Colorado City-Kermit football game last week leaving from Colorado City on the special train.

NO OTHER FRAGRANCE SAYS "MERRY CHRISTMAS" AS BEAUTIFULLY AS

Evening in Paris by BOURJOIS

EVENING in PARIS Perfume, Eau de Cologne and Face Powder, beautifully gift-packaged. $1.50

It's a grand gift! EVENING in PARIS Perfume, Eau de Cologne, Talcum Powder, Rouge, Lipstick, is a gay holiday mood. $5.00

Ever see anything as cunning? EVENING in PARIS Eau de Cologne, Face Powder, Talcum, Lipstick, purse size and boudoir size bottles of Perfume, gift-packaged like a French sailor's pompon hat!

AIR CONDITIONED FOR YOUR COMFORT
HARRIS PHARMACY
THE PRESCRIPTION STORE — THE Rexall STORE — IF IT'S FROM HARRIS IT'S O.K.
S.W. CORNER OF SQUARE PHONE 75

Ambulance Service!
Call 84
Bolger-Barnes Funeral Home
(Successors to Odom Funeral Home)

Appreciation Event

FOR OUR ANNIVERSARY WEEK...

Just one year ago this week we opened our store in Snyder, and we want to take this opportunity to thank our friends and customers who have made it a pleasant and prosperous year.

We plan to continue to grow with Snyder, and we want to make shopping at home a pleasure.

All fur coats and capes - also fur trim coats

1/4 Off

ANNIVERSARY EVENT!

For this week we have a large group of fine quality dresses at a REAL SAVINGS.

These include crepes in basic and casual styles, beaded fashions for dressy occasions, gabardines, corduroys, and sheer wools, in black, brown, navy, and high shades. Regular sizes 10 to 44, junior sizes 7 to 15, also ½ Sizes.

Formerly priced from $12.98 to $49.98

NOW

1/3 Off

Gray's Style Shop

2407 Avenue R

'Of Course We'll Accept Your Check, Madam!'

We know how convenient and safe they are for shopping!"

That's so true! When you have a Checking Account at the WEST TEXAS STATE BANK you don't ever have to carry a lot of cash with you. You can write a check for the necessary amount!

There's no minimum balance with our Checking Accounts.

Personalized Checks!

SNYDER WEST TEXAS STATE BANK
Member Federal Deposit Insurance Corp.

YOU... and Your Home

By JAY TROST

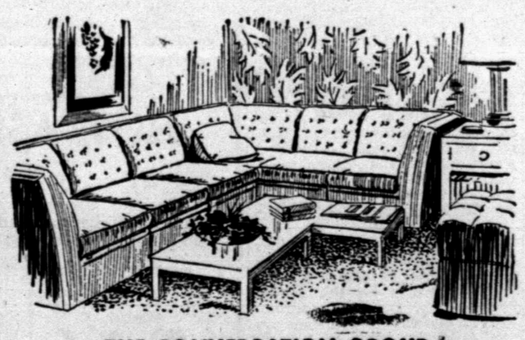

THE CONVERSATION GROUP

Any "conversation group" of furniture requires the assistance of a coffee table. Usually this all-important piece of furniture stands like an orphan in front of a too-large divan.

With so many exciting designs to choose from you'll be surprised at the difference a really interesting coffee table can make to your room.

Take, for example, the one pictured above. In this intimate arrangement of sectional furniture the T-square shape is functional as well as charming to look at. It can be finished in almost any color . . . from stark white to jet black, and all the in-between finishes. Just remember that it must be harmonious with your furniture and the wall finish. No object of furniture should stand apart or become immediately apparent in the room.

Each piece should be part of the whole, and this is especially important with your coffee table. Its separate placement can easily lead to its being too prominent. So, when you choose the design, be sure to take the finish into account.

We have a good selection of coffee tables, and we'd be glad to talk over your grouping problems with you any time. Just drop in and we'll put our heads together.

Town and Country HOME FURNISHINGS

2403-25th St. Phone 120

UNKLE HANK SEZ

There isn't any kind of work that is really "easy" . . . but we make your housework less difficult with our complete stock of G. E. appliances. Come to the HOWELL ELECTRIC . . . . make your selection . . . pay a low price for finer quality merchandise and be satisfied with your purchase.

HOWELL ELECTRIC
ACROSS FROM ICE PLANT
PHONE 764

1507 26th St.
tricity to serve your home.

Lemuel Harkey, 187-pound fullback on the Douglass Lions Negro football team of Lawton, Okla., that will meet the Woodson Black Eagles of Abilene, here Dec. 2, is Oklahoma's All-State negro fullback. He is taking the ball from Emmitt Johnson, quarterback. Their game, to be played Dec. 2 in the Tiger Stadium, is sponsored by the Kiwanis Club with proceeds to go to the club's needy children Christmas fund. Advance ticket sales are going exceptionally well, and possibly the entire stadium will be sold out before the game.

Kiwanis Benefit Game Matches Two Powerful Teams Saturday

The Douglass Lions of Lawton, Okla., will meet the Black Eagles of Abilene in a benefit football game here Saturday sponsored by the Kiwanis Club.

Proceeds of the game will be spent by the club for Christmas gifts for needy children. The game will be played in Tiger Stadium here at 8 o'clock.

Operating from a split-T formation, the Lions are considered one of Oklahoma's top teams, according to their coach H. C. King.

ALL-STATE

Lion fullback, big Lemuel Harkey, is the Oklahoma All-State colored fullback this season. He will be in the benefit game here. The 187-pound fullback has been offered scholarships by many of the nations top schools, the coach said.

Slogan of the Lions line is that "you can't win off the big Lions." They back this up with a heavy line that is anchored by Lefttackle H. M. Beaty, a 230-pound power house.

Beaty gets plenty of running help from Otis Ray, Raymond Reece, Walter Billard, Guard Johnny Rhoads and Clayton McFall at end.

Woodson high school in Abilene has a powerful team this year, too, and the game should be well worth the $1 for adults and 50 cents for children that it will cost. Tickets are on sale at all Snyder Drug Stores.

Lions Lineup

pos	name	weight	no.
LE	Clayton McFalls	170	22
LT	H. M. Beaty	230	81
LG	Raymond Reece	170	21
C	James Reed	165	33
RG	Otis Ray	177	23
RE	Johnny Rhoads	170	19
QB	Adell Williams	153	28
HB	George Watley	145	29
HB	Willie Gaines	156	20
FB	Lemuel Harkey	187	24

BLACK EAGLES

Four outstanding players on the Carter G. Woodson high school team from Abilene will be in that school's lineup.

Quarterback George Forkerway, who weighs only 156 pounds, has gained more than 700 yards rushing in games this season. He plays in the QB slot sometimes and in the left halfback position at others.

Maurice Gindratt, rated one of the best passers in the district this year, should put some excitement in to the game too. Weighing in at 158 pounds, he is a senior and two-year letterman.

George Kingle, 162-pound left end is a potential threat as a pass receiver and great defensive player the coach says.

Both Ira Johnson, 155 - pound left tackle, and L. C. Diary, 164-pound right tackle, are juniors and two-year lettermen on the Black Eagles team. Their coach says they are valuable on both the offense and defense.

BLACK EAGLE LINEUP

RT	L. . Diary
QB	Maurice Gindratt
LE	George Kingle
RG	Garland Smith
C	Sammie Taylor
LG	E. J. Simms
QB	George Forkerway
RH	Bobbie J. Parker
FB	Elijah Childers
LT	Ira J. Johnson
LH	Raymond Johnson

Music Teacher Opens Studio in Snyder Shop

Gene Halverson, 36 years old, a newcomer to Snyder, has opened classes in music at the Morris Melody Shop. Halverson will teach all instruments.

A violin major in college, he has also had wide experience in other instrumental music.

He was educated in Chicago, where he attended the Mendelsohn Conservatory, afterward working as registrar there and orchestra director. At the same time he played in the DePaul University band.

Since leaving Chicago he has taught music in Los Angeles and has been organist in the LaFonda Hotel, Taos, N.M.

Relics of Past Lost

PORTAGE LA PRAIRIE, Man. (AP)—The west must be getting old. There are indications of inter-provincial rivalry over the custody of its relics. Ben Richardson, vice-chairman of the Portage La Prairie Museum, says Manitoba is losing many valuable pieces because of the Manitoba government's "wait and see" policy.

Richardson said an official of the Saskatchewan Museum recently carted off carloads of historic relics from Manitoba and added: "It is apparent Saskatchewan is building up a well-stocked museum with articles from Manitoba."

Cubans Head For Korea

LAKE SUCCESS, Nov. 25. (AP) — Cuba informed UN Secretary-General Trygve Lie Friday that the Cuban government will place a company of infantry at the disposal of Gen. Douglas MacArthur's command in Korea.

Nobel Prize Winner Dies In Denmark

COPENHAGEN, Denmark, Nov 25. (AP) Johannes V. Jensen, 77 famed Danish author and Nobel Prize winner, died at his home here today. He had been ill for some time.

Jensen was the author of several novels. The best known was "The Long Journey" published in six parts from 1908-22. He also wrote numerous short stories, poems and essays on Darwinism and evolution.

Ambassador Named

MOSCOW, Nov. 25. (AP) The Soviet press today reported the appointment of G. F. Rezanov as Russia's new ambassador to Argentina He succeeds M. G. Sergeev.

Mr. and Mrs. E. W. Stacey, 118 Milburn, are entertaining Mr. and Mrs. Carl E. Stacey and family of Eunice, N.M., over the week end.

Mr. and Mrs. Ted Painter of the Texas-New Mexico Pipe Line Co. camp, have as a holiday visitor their daughter, Miss Betty Lou Neathery of State College, N. M. With Miss Neathery is her roommate, Miss Marjory Foster of Long Beach, Wash.

Muscles That Downed Dempsey Now Drive Carpenter Nails

By LOUDON KELLY

DENVER, (AP) — Men who work with Ben Parrish on a house building job say he can take a "16" nail and with two blows of his hammer put it clean out of sight in the side wall studs.

Ben isn't one to deny it. He is quite matter-of-fact in feeling he is just as good a house builder as you'll find in these parts and that goes all the way from drawing the plans to hammering the final nail in the roof.

Parrish has the arms of a blacksmith and the chest of a dock loader, yet at 62 he is still a middleweight. Just as he was when he wrestled Jack Dempsey into exhaustion in half an hour and when he tussled with a brown bear — which outweighed him four to one —day after day for 20 weeks in a traveling carnival.

Parrish's almost white hair doesn't fool anybody who has half an eye for quickness of movement and muscle. He still would be a rough one to handle in any sort of fight.

Swinging his hammer happily Ben can look back on a career as a farmer, foot racer, wrestler, manager and outfielder of a semi-pro baseball team, federal reformatory guard, Boy Scout executive and machine gun instructor for the Air Force.

He says he took part in 631 wrestling matches — not counting those with the bear — and only twice was beaten in his own weight division. The match with Dempsey is a good story, as Ben tells it. This happened at Olathe, a little Western Colorado town, two or three years before Jack took the heavyweight boxing title away from Jess Willard in 1919.

"Jack had come to town for a fight, but the sheriff stopped it," Ben said. "Fights were then against the law in Colorado and it was close to election.

"Andy Malloy, who was managing Jack, came to me and said they needed help bad — they were broke and owed a board bill back in Salt Lake City. I asked Andy if Jack could wrestle. He said sure he was a good wrestler.

"I could always scare up a crowd pretty whenever I wrestled so we rented the Olathe opera house for $10, printed some handbills for $3.50 more and put on the match. I found right away I wouldn't have any trouble taking care of Jack, but I carried him for half an hour just to give the crowd a show. Talk about tired—you could've made a lap road of Jack's tongue. So I had to put him away for the first fall and then got him for the second after 10 minutes more.

"But we'd given the crowd their money's worth at 50 cents a head. We cleared $110 and I gave 90 of it to Jack. He and Andy were able to ride back to Salt Lake on the cushions."

The bear wrestling came later when Parrish was with Texas Bud show. The bear wore a muzzle as well as leather pads covering its claws, but it still could throw a terrific roundhouse with either paw.

"That bear got to be crazy about me," Ben says. "And he loved our wrestling matches. But if I happened to get cute with him, he'd get mad and let me have it. Many's the time he bounced me off the ropes 18 feet across that ring."

Public Hangings Are Reported in Addis Ababa

ADDIS ABABA. (AP) — About 15 criminals were hanged publicly in Emperor Haile Selassie's capital during a recent one-week period.

Gallows were erected in different parts of the city and the criminals —convicted of murder, armed robbery and other capital offenses — were left dangling for hours for public gaze.

It is reliably reported that several other criminals were electrocuted during the same period in two electric chairs at Akaki prison here. All death sentences must be approved by the emperor.

Golden Sidewalks

LILLOOET, B. C. (AP)—Crews of workmen are pouring gold-bearing cement for more than a mile of sidewalk in this town 200 miles northeast of Vancouver. The gravel was taken from the famous banks of the Cayoosh Creek, but the workmen don't bother panning the stuff. Oldtimers say it wouldn't yield more than a few dollars for 12 hours' work.

Hermleigh News

By Mrs. W. C. Fargason

Mr. and Mrs. A. W. Mobley left Wednesday to spend Thanksgiving day with their daughter and family Mr and Mrs. Ellzey Vanderburg at Spearman. Mr. Mobley is anxious to get acquainted with his new grandson. They returned Friday.

Mr. and Mrs. S. W. Seay have returned home after visiting for a week at Mt. Vernon.

Mrs. Laura Patterson was taken to the hospital at Roscoe Wednesday. She has been ill for more than two weeks. She seemed to be improving but took a turn for the worse Wednesday morning it is reported. Mrs. Agnes Stevens of Sentinel, Okla., arrived this week to stay with Mrs. Patterson. She is a sister. Another sister Mrs. Melvia Campbell and a friend, Mrs. Hash of Abilene also visited Mrs. Patterson this week.

Mrs. M. J. Haynes was recalled yesterday to the bedside of her mother, Mrs. C. A. Elston who is in a hospital at Stephenville, Tex.

A social was held in the education building of the Central Baptist Church Friday night.

Several men from the Central Baptist Church here attended the Associational Brotherhood meeting at Snyder Tuesday evening.

Several arrived home from school for the Thanksgiving season. They are: Lyndel Locket, Harold Dean Henderson, Donnie Ganaway and Annie Rea Layman all of Sul Ross College at Alpine; Elevyn Carey, Johnnie Lee Williams and Hope Fargason all of Hardin-Simmons University, Abilene.

ADVERTISEMENT

Carl Schaffrin, 217 Perry St., St. Charles, Mo. says there are some folks in this old world who feel good and there are other folks who feel bad. The folks who feel good he wants to congratulate, but for the folks who feel mighty bad he says he wants them to read what he has to say and then take a word of advice—take HADACOL if you suffer from a deficiency of Vitamins B1, B2, Niacin and Iron.

Here is what Mr. Schaffrin has to say about HADACOL since it overcame the effects of such deficiencies in his system: "I have been a shoe cutter for over 32 years— I now work for the Boyd Welsh Shoe Co. in St. Louis. For quite some time now I haven't had any appetite at all—seemed like I didn't have enough energy to do my work. I was tired all the time — and really didn't enjoy doing anything. It affected my work too. Then I heard how other folks who took HADACOL had increased their appetite and seemed to have a limitless amount of energy. I tried HADACOL and it is amazing what a change it has made. Now I feel like eating everything on the table, my disposition is 100 per cent better and my work—in fact, everything I do I now enjoy. For an entirely new outlook on life I recommend HADACOL."

Why HADACOL Gives Such Fine Results

HADACOL does not bring symptomatic relief. HADACOL now makes it possible to actually relieve the cause of nagging pains, lack of energy, lack of appetite, and a general run - down weakened condition when these are due to such deficiencies of Vitamins B1, B2, Niacin and Iron in your system.

HADACOL not only supplies deficient systems with extra quantities of Vitamins B1, B2, Iron, and Niacin but also helpful amounts of important Calcium and Phosphorus — elements so vital to help maintain good health and physical fitness.

Why These Vitamins and Minerals Come In Liquid Form

There's a very good reason why HADACOL comes in special liquid form. These precious Vitamins and Minerals are easily and quickly absorbed into the blood stream this way—ready to go right to work. A big improvement is often noticed within a few days.

Now don't keep on wondering if HADACOL will help you. If you have such deficiences — HADACOL WILL HELP YOU— just as it has thousands of grateful souls who were so troubled. GIVE IT A FAIR TRIAL! Remember HADACOL is sold on a strict money-back guarantee. And so inexpensive. Trial-size bottle, only $1.25. Large family or hospital size, $3.50.

9 GIANT TALKING TOYS

ALL FOR ONLY $1

We Pay Postage!

Here Is What You Get:

- HOPALONG CASSIDY—nearly 2 feet tall
- MICKEY MOUSE—over a foot tall
- SANTA CLAUS—over a foot tall
- DONALD DUCK'S NEPHEW HUEY—over a foot tall
- BIG SNOWMAN—over a foot tall
- COWBOY—over a foot tall
- INDIAN—over a foot tall
- PLUS 2 OTHER BIG TOYS—over a foot tall

What a bargain! 9 big super talking toys. Each one talks! Over and over again. Made of tough, durable, inflatable rubber in brilliant colors. All 9 for only $1.00. Supply limited. Order several sets today!

Special 6 sets of Talking Toys $5.00

POST-ALL SALES COMPANY, INC. Dept. 39 Eye Street, N. E., Washington 13, D. C.

Dept. T-100

MAKE EVERY MOMENT... HEAVENLY! Divine BY D'ORSAY

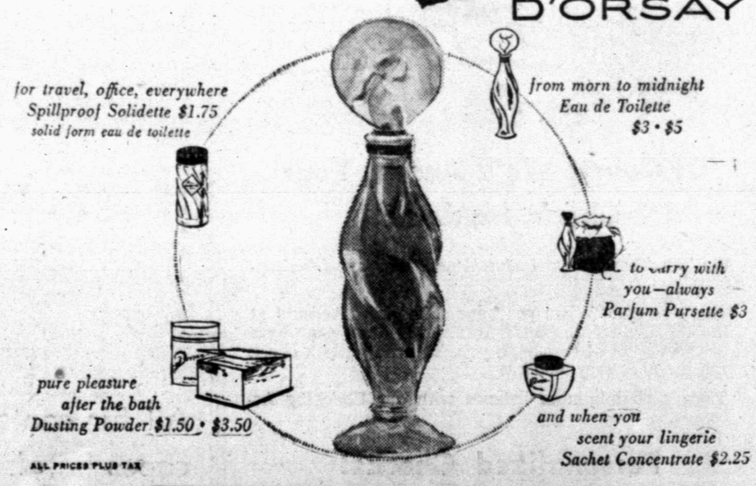

ALL PRICES PLUS TAX

AIR CONDITIONED FOR YOUR COMFORT

HARRIS PHARMACY

THE PRESCRIPTION STORE — THE Rexall STORE — IF IT'S FROM HARRIS IT'S O.K.

S.W. CORNER OF SQUARE — PHONE 75

CALL 1234

PAUL HOGLUND

FOR REPAIR SERVICE

- Adding Machines
- Typewriters
- Cash Registers

Times Printing Co.

1907 25th St.

CANNON TOWELS

the "giftiest" gift of all!

They're sure to go fast!

Better hurry!

Four Piece Set

She's seen these towels in the magazines and loved them! No doubt about the quality . . . these are Cannons! Wonderful colors! Comes all gift wrapped and ready to give!

1.89

CC VALUE!

FEATURE VALUE FOR MONDAY

Multifilament Rayon Crepe

GOWNS!

Sizes 34 to 40

Colors Blue, Tearose, Maize

2.00 EA.

LACY RAYON CREPE SLIPS

2.98

Fine multifilament rayon crepe, lavished with lace or nylon net, embroidery-touched . . . what lovely gifts! White, pink, blue or maize. 32 to 40.

NYLON SLIPS

3.98

She'll welcome a slip of easy-upkeep woven nylon, prettied with wide nylon lace . . . nylon net . . . embroidery. White, pink or blue . . . 32 to 40.

MARY EASTER SELECT

NUT ASSORTMENT

(No Peanuts)

Cashews, Filberts, Pecans, Brazils ONE POUND BOX ..... 98c Box

Ladies' Nylon

Briefs

1.00

Sizes S-M-L

Assorted Colors!

For Extra Warmth

CHENILLE

Robes

Tufted Baby Chenille

Nice Assortment Colors

4.98

PENNEY'S

"The Store That Thrift Built"

Scurry Leads in West Texas With Eleven Field Locations

Locations for 72 tests for oil, including 12 wildcats, were listed Nov. 12 to Nov. 18 in 23 West Texas counties. The preceding week listed 113 tests for oil, including 11 wildcats, in 27 counties.

Totals for the first 45 weeks in 1950 became 3,832 in proven areas and 686 for wildcats ,a grand total of 4,518. This is a weekly average of 100.4, down from 101.05 through the 44th week.

Terry County added two wildcats, Concho, Cottle, Crockett, Ector, Irion, Mitchell, Pecos, Runnels, Sutton and Upton counties gained a wildcat each.

Scurry county led in field starters with 11, Crane seven, Crockett and Runnels six each, Cochran five, Ector four, Gaines, Garza, Upton, and Yoakum three each, Schleicher and Ward two each, Coke, Kent, Midland, Pecos and Winkler Counties one each.

COCHRAN COUNTY

Cities Service No. 1-B C. R. Starnes, 544.66 from the north, 660 feet from the east lines of the southeast quarter of section 17-A48-Harrison & Brown survey; 5,030 feet, rotary, Levelland field.

Dr. Sam G. Dunn No. 2 Lindsey, 690 from the north, 660 feet from the west lines of tract 22, league 131, Carson CSL survey; 5,200 feet, rotary, Levelland field.

Dr. Sam G. Dunn No. 2 Thompson, 690 from the north, 440 feet from the west lines of tract 21, league 131, Carson CSL; 5,000 feet, rotary, Levelland field.

W. P. Hammond and M. O. Rife, Jr. No. 2 N. S. DeLoache, 1,160 from the south, 1,874 feet from the west line of league 113, Potter CSL survey; 5,100 feet, rotary, Levelland field.

The Devonian Co. No. Farmer unit, 560 feet from the north and west lines of labor 8, league 55, Oldham CSL survey; 5,100 feet, rotary, Slaughter field.

COKE COUNTY

Humble No. 1 C. C. Holder, 740 from the northwest, 4,509 feet from the southwest line of Assman survey 446; 5,000 feet, rotary, Bronte field.

CONCHO COUNTY

C & E Drilling Co. No. 1 Floyd Dodson, 2,135 south, 330 feet east of the northwest corner of German Emigration Co. survey 118; 4,000 feet, rotary wildcat, three miles west of Paint Rock.

COTTLE COUNTY

Humble No. 1 Matador Land & Cattle Co., 660 feet from the north and east lines of section 15-E-Matador Land & Cattle Co.; 9,000 feet, rotary, South Robbitt wildcat.

CRANE COUNTY

John B. Collier and others No. 5-B W. E. Connell estate, 990 from the north, 330 feet from the east lines of section 23-B23-psl; 4,000 feet, cable tools, C-Bar (San Andres) field.

John B. Collier, Jr., and others No. 11-A W. E. Connell estate, 2,376 from the south, 2,311 feet from the east line of section 15-B28-psl; 3,600 feet, combination tools, C-Bar field.

John B. Collier No. 13 W. E. Connell, 990 from the south, 330 feet from the west lines of section 11-B28-psl; 3,600 feet, cable tools, C-Bar field.

Gulf No. 1-D Hattie Connell and others, 1,648.5 from the south, 330 feet from the west lines of section 24-B22-psl; 3,650 feet, cable tools, C-bar field.

Gulf No. 15-B J. T. McElroy, 330 feet from the north and west lines of section 216-F-CCSD&RGNG; 3,000 feet, cable tools, McElroy field.

Gulf No. 175-T W. N. Waddell and others, 660 from the north, 2,003 feet from the southwest lines of section 17-3-H&TC; 4,350 feet, rotary, Sand Hills-Tubb field.

Wilson Production Co. of Midland No. 12 Cowden estate, 710 from the north, 1,385 feet from the east lines of section 18-DX-CCSD&RGNG; 2,700 feet, cable tools, Cowden field.

CROCKETT COUNTY

Cities Service and others No. 1-D Owens, 1,983.2 from the north, 1,980 feet from the east line of section 17-GG-GC&SF; 6,050 feet, rotary wildcat, seven miles northeast of Sheffield.

H&F Oil Co. No. 3 Shannon estate, 4,298.4 from the south, 4,534.4 feet from the west line of league 1, Archer County School land survey; 2,250 feet, cable tools, Olson field.

Pitch & McGowen and others of Monahans No. 1 Archie Bean, 990 from the south, 2,310 feet from the east line of section 27-UV-GC&SF; 1,500 feet, cable tools, Betty field.

Maleo Refineries and others No. 2 Archie Bean, 330 from the north, 1,776 feet from the west line of the south half of section 14-UV-GC&SF; 1,500 feet, cable tools, Vaughan field.

Maleo No. 63 Isabel Vaughan, 1,650 from the north, 330 feet from the east line of the east half of section 25-OP-GC&SF; 1,500 feet, cable tools, Vaughan field.

C. L. Norsworthy, Jr., No. 1 Elizabeth Mitcham, 660 feet from the south and west lines of section 5-AB-GC&SF; 9,500 feet, rotary, Crockett field.

Plymouth No. 12-M Shannon, 2,602.6 from the south, 3,869.5 feet from the west line of league 1, Archer CSL; 2,300 feet, cable tools, Olson field.

ECTOR COUNTY

Deep Rock No. 1, J. L. Johnson, 330 feet from the south and west lines of section 29-13-1s-T&P; 6,500 feet, rotary wildcat.

Shell Oil Co. No. 15-D University, 660 from the north, 1,363 feet from the west lines of section 7-35-University; 9,000 feet, rotary, Jordan Ellenburger field.

Sinclair No. 4 W. E. Connell, 660 from the north, 330 feet from the east line of the northwest quarter of section 13-B16-psl; 8,725 feet, rotary, Jordan Connell field.

Standard No. 4 F. H. Blue, 660 feet from the south and east lines of the northwest quarter of section 15-46-1-T&P; 9,000 feet, rotary, Wheeler Devonian field.

Stanolind No. 30-C DeenF. W. F. Cowden, Royalty Account B, 785 from the south, 1,997 feet from the west lines of the northwest quarter of section 7-A-psl; 6,600 feet, rotary, Goldsmith Clear Fork field.

SUTTON COUNTY

Placid Oil Co. No. 1 E. S. Mayer, 660 feet from the south and west lines of section 38-D-GC&SF; 9,000 feet, rotary, wildcat, eight miles west of Sonora.

TERRY COUNTY

Greenbrier Oil Co. and others No. 1 J. W. Johnson, 660 feet from the north and east lines of section 46-T-D&W; 11,000 feet, rotary wildcat, nine miles east and slightly south of Brownfield.

Ryan, Hays & Burke No. 1 Hulme, 660 feet from the south and east lines of section 8-B12-C&M survey; 10,000 feet, rotary, wildcat 12 miles north of Wellman Pennsylvanian field.

UPTON COUNTY

Ashland Oil Co., Fryer and Dirickson of Oklahoma City No. 1B. Sherrod, 660 feet from the north and east line of section 6-C-L&SV; 10,500 feet, rotary wildcat, 15 miles northwest of Stiles in Reagan County.

Havenstrite Oil Co. of Los Angeles No. 1 Ralphr Pembrook, 660 feet from thre southr and east lines of section 2-6-EL&RR; 7,200 feet, rotary, Pembrook field.

Magnolia No. 3 Virgil Powell, 660 from the north, 1,980 feet from the east lines of section 48-41-4s-T&P; 11,300 feet, rotary, Pegasus field.

Magnolia No. 5-42 T. R. Wilson, 660 from the south, 1,980 feet from the west line of section 42-40-4s-T&P; 13,300 feet, rotary, Pegasus field.

WARD COUNTY

Texas Pacific No. 1-X Henry Jame, 2,319 feet from the southeast and southwest lines of section 5-34-H&TC; 2,700 feet, rotary, South Ward field.

WINKLER COUNTY

Richardson & Bass No. 3-D-C J. B. Walton, 660 from the north, 1,980 feet from the west line of section 3-B2-psl; 8,500 feet, rotary, Keystone Devonian field.

YOAKUM COUNTY

Indian Royalty Co. No. 17 J. A. Whittenburg estate, 110 from the north, 1,760 feet from the east line of section 830-D-John H. Gibson survey; 5,200 feet, rotary, Wasson field.

Indian Royalty Co. No. 23 J. A. Whittenburg estate, 2,260 from the north, 800 feet from the east line of section 830-D-John H. Gibson survey; 5,200 feet, rotary, Wasson field.

Indian Royalty Co. No. 30 J. A. Whittenburg estate, 1,170 from the south, 1,120 feet from the east line of section 830-D-John H. Gibson survey; 5,200 fet, rotary, Wasson field.

Amended applications follow:

ANDREWS COUNTY

Stanolind No. 7 Brooks, 1,700 from the south, 495 feet from the southeast 1 nes of section 9-A48-psl; 7,400 feet, rotary, Fullerton field; changed location.

Texaco No. 1 J. D. Biles, 1,980 feet from the south and west lines of section 15-A31-psl; 7,575 feet, rotary, wildcat; changed projected depth.

ECTOR COUNTY

Gulf No. 1 J. E. Parker and others, 330 feet from the north and west lines of the east half of section 21-44-2s-T&P; 5,700 feet, rotary, wildcat; to deepen.

Gulf No. 602-TC A. Goldsmith and others, 660 from the south, 2,607 feet from the west line of section 4-44-1s-T&P; 6,500 feet, rotary, Goldsmith Clear Fork field.

KENT COUNTY

General American No. 1-A George Beggs, 1,880 from the south, 660 feet from the west line of the east half of the southwest quarter of section 61-7-H&GN; 7,000 feet, rotary wildcat.

PECOS COUNTY

Corvette Oil Corp. No. 13 J. H. Tippett, in section 46, block 194, GC&SF survey; 600 feet, cable tools, Toborg field; changed location and projected depth.

GAINES COUNTY

DeKalb No. 1 C. A. Stewart, 1,980 from the south, 660 feet from the east line of section 404-G-CCSD&RGNG; 7,500 feet, rotary, North Riley field.

Humble No. 21-B Helen Cunningham and others, 650 feet from the north and east lines of section 5-A24-psl; 9,000 feet, rotary, Doss Canyon field.

Magnolia No. 5-D-853 H&J, 1,980 feet from the south and east lines of section 453-G-CCSD&RGNG; 7,800 feet, rotary, Russel field.

GARZA COUNTY

John H. Cochran and others No. 1 John H. Cochran, 490 from the north, 1,005 feet from the east line of section 1,227, unit 6, EL&RR survey; 3,600 feet, combination tools, Garza field.

Grisham-Hunter Corp. No. 11-C Post estate, 1,650 from the south, 330 feet from the west line of the southeast quarter of section 1229, certificate A436, D&SE survey; 3,000 feet, combination tools, Garza field.

Murchison Brothers and Brown Brothers, operators No. 1-7 City of Post, 1,860 from the north, 330 feet frm the east line of section 1227, EL&RR survey; 3,300 feet, rotary, Garza field.

IRION COUNTY

Atlantic Refining Co. No. 1 W. M. Noelke estate, 4,471 frtom the south, 3,329 feet from the west line of block A592, Tom Green County school land survey; 7,850 feet, rotary wildcat, 10 miles southwest of Mertzon.

KENT COUNTY

Chapman & McFadin No. 33 D. M. Cogdell, 660 feet from the north and west lines of section 773-97-H&TC; 4,700 feet, rotary, Cogdell field.

MIDLAND COUNTY

General American No. 3-P Josie Faye Peck, 660 feet from the north and east lines of section 21-41-T&P; 10,418 feet, rotary, Peck (Pennsylvanian) field.

MITCHELL COUNTY

R. S. Brennand, Jr., No. 1 TXL, 660 from the north, 1,980 feet from the west line of section 39-29-T&P; 9,000 feet, rotary wildcat.

PECOS COUNTY

Helmerich & Payne No. 1-Q White & Baker, 750 from the south, 1,650 feet from C. H. Murphy & Co. No. 2 Maude E. Ford, 330 feet from the north and east line of section 3-3-H&TC; 5,000 feet, rotary wildcat.

RUNNELS COUNTY

E. Hughes of Tyler No. 1 W. L. McFarland, 330 from the south, 2,280 feet from the east line of F. Schmidtsinsky survey 345; 4,000 feet, rotary, Elm Creek field.

Humble No. 4-C Sallie M. Odom, 1,916 from the south, 363 feet from the east lines of A. G. Compton survey 281; 6,000 feet, rotary, Fort Chadbourne field.

Fred M. Manning, Inc., No. 16 S. L. McNay, 5,940 from the southeasterly line, 3,480 feet from the southwesterly line of M. C. Zomka survey 296; 6,000 feet, rotary, Fort Chadbourne field.

Mid-Continent Petroleum No. 3-B Albert Sykes, 1,263 from the north and east lines of section 19, Marshall University survey 511; 5,200 feet, rotary, Sykes-Morris sand field.

C. L. Norsworthy, Jr., No. 1 W. J. Curtis, 330 feet from the north and east line of John Fairchild survey 346, abstract 182; 4,350 feet, rotary wildcat, 3½ miles west of Ballinger.

B. F. Phillips, Jr. No. 1 Laura Women, 330 feet from the south and west lines of the 103.6-acre lease and 330 from the south, 2,221 feet from the east line of F. Schmidtsinsky survey 345; 4,000 feet, rotary, Elm Creek field.

Union Sulphur & Oil Co. No. 4 O. C. Sykes, 1,923 from the south, 1,263 feet from the east line of section 6, H. Lewis survey; 4,500 feet, rotary, Cross-Sykes field.

SCHLEICHER COUNTY

American Republics Corp. No. 1 H. F. Thomson, 467 feet from the north and west line of section 89-TT-TCRR; 6,800 feet, rotary, Hulldale field.

The Ohio Oil Co. No. 1 T. W. Thomson, 467 feet from the south and west lines of section 81-TT-TCRR; 6,000 feet, rotary, Hulldale field.

SCURRY COUNTY

Cities Service No. 2 Poynor, 973 from the south, 467 feet from the west line of the northwest quarter of section 138, lot 3, T&N survey; 6,950 feet, rotary, Kelley-Snyder field.

Cities Service No. 6 Patterson, 330 from the south, 1,309 feet from the west line of section 215-97-H&TC; 6,900 feet, rotary, Diamond M field.

Magnolia No. 1-D LeFors Moore, 467 feet from the south and east lines of section 298-97-H&TC; 7,050 feet, rotary, Kelley-Snyder field.

Magnolia No. 1-J McDonnell estate, 660 feet from the north and east lines of section 336-97-H&TC; 7,000 feet, rotary, Kelley-Snyder field.

Magnolia No. 2-E McDonnell estate, 660 feet from the north and east lines of section 335-97-H&TC; 7,000 feet, rotary, Kelley-Snyder field.

Phillips No. 3 Pate, 467 feet from the north and east lines of the southeast quarter of section 291-97-H&TC; 6,912 feet, rotary, Kelley-Snyder field.

Progress Petroleum Co. of Texas No. 3-A D. M. Gibson, 973 from the south, 467 feet from the east line of section 550-97-H&TC; 7,000 feet, rotary, Cogdell field.

Stanolind No. 6 M. C. Fowler, 1,287 from the north, 2,220 feet from the east lines of section 298-97-H&TC; 7,300 feet, rotary, Kelley-Snyder field.

Stanolind No. 8 Dora E. Cunningham, 467 feet from the north, 1,932 feet from the east lines of section 613-97-H&TC; 7,200 feet, rotary, Cogdell field.

Standard No. 15 G. E. Parks, 2,213 from the north, 778 feet from the east line of section 448-97-H&TC; 7,000 feet, rotary, Kelley-Snyder field.

Sun No. 5 H. H. Efland, 330 feet from the north and east lines of section 202-97-H&TC; 7,000 feet, rotary, Diamond M Canyon field.

Snyder Man Listed As Injured on Latest Korean Casualty List

WASHINGTON, Nov. 25. (AP)—Three Texans are listed killed, 10 wounded and three injured in Korean Casualty List No. 161 released today by the Defense Department.

Killed in action, Army:

Pfc. David H. Nichols, son of Mrs. Viola Nichols, Rt. 1, Liberty.

Sgt. 1-c Albert D. Smith, brother of Frank Smith, 2406 Delafield, Houston.

Sgt. Elton Welch, son of Homer Welch, Hughes Springs.

Wounded, Army:

Pvt. Billy W. Buntion, son of Mrs. Florence C. Buntion, Weslaco.

Second Lt. Nix J. Daniel, husband of Mrs. Thelma F. Daniel, Bangs.

Sgt. 1-c Robert B. Loftis, son of Mrs. Amy Loftis, Rt. 1, Laneville.

Sgt. Ray L. Lott, brother-in-law of Mrs. Irene Lott, 414 Hansford St., San Antonio.

Pfc. Don M. Martin, son of Mrs. Maude B. Martin, Mansfield.

Corp. Francisco Mestas, Jr., husband of Mrs. Concha R. Mestas, Fabens.

First Lt. John S. Morris, husband of Mrs. Rosalie Morris, 4701 East Side, Dallas. (Notification given at 404 South La Baron, Mesa, Ariz.)

M-Sgt. Homer C. Oliphant, husband of Mrs. Irene L. Oliphant, 3415 Caswell St., Dallas. (Notification given at 5201 Cypress, Apt. 10, Richmond, Calif.)

Pfc. Christopher B. Stubblefield, husband of Mrs. Cleo Stubblefield, 2621 East Avenue "B," Lubbock.

Pfc. O. C. Russell, son of John Russell, Clarksville.

Injured, Army:

Pfc. Roy D. Anderson, husband of Mrs. Ruby L. Anderson, 226 South Church St., Hillsboro.

Sgt. Wayne H. Erskine, husband of Mrs. Lucille W. Erskine, Lampasas.

Pvt. Floyd M. Mobley, son of Virgel F. Mobley, Snyder.

Wise Officers Solve Problem of Hot Rods

SANTA ANNA, Calif. (AP)—Traffic officers have greatly reduced the number of hot-rod accidents hereabouts by heeding the old saying, "If you can't lick 'em, join 'em."

A little more than a year ago the California highway patrol, alarmed by the lawlessness and high accident rate of teen-age racing jalopy drivers, assigned two men to the problem. Charles Pollard and Ezra Ehrhardt figured the solution was to let the boys work off steam at organized races. The officer attended club meetings, gained confidence of the drivers and ended up supervising weekend races for cars and motorcycles at the abandoned air strip.

Now as many as 5,000 turn out to watch members of the racing clubs — boasting such colorful names as Lancers, Clunkers, Fuli-illers, Ma-rod-ers—rip over the course at more than 100 miles an hour. The Sheriff and the highway patrol say hotrod speeding complaints have declined 90 per cent since the airport races began. The motorcycle accident death rate dropped seven per cent in a year. Automobile statistics show similar while registrations rose 30 per cent, accident declines

TEXAS STYLE MEALS
Family Style
At The Village
Eat As Much As You Like
$1.25
Texas Style Meals served from 11:00 A. M. 'til 2:00 P. M. and 6:00 P. M. 'til 8:00 P. M.
The Village is open for business from 10 a. m. until 10 p. m.

Weldon E. Duncan, N.D.
THE DUNCAN CLINIC
2506 Avenue F
SNYDER, TEXAS
For Appointment Phone 1113
General Practice and Physical Medicine

Hundreds of Wonderful GIFT IDEAS FOR THE WHOLE FAMILY
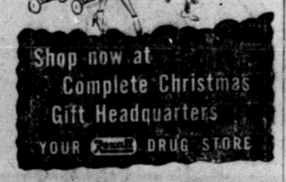
Shop now at Complete Christmas Gift Headquarters
YOUR Rexall DRUG STORE
Harris Pharmacy
Southwest Corner of Square
Phone 75

Style 2336
Kenwood Last
Brown Calf
$00
Wearers often tell us Nunn-Bush Shoes are made *Too Good!*
By developing *Ankle-Fashioning* Nunn-Bush has achieved a persisting heel-hugging comfort which is an agreeable surprise to the new Nunn-Bush wearer... and a never-ending pleasure to the man who comes back again and again for additional pairs. We earnestly recommend Nunn-Bush shoes to give you the economy of much extra *satisfying* wear.
Most Nunn-Bush Styles 12.50
Edgerton Shoes from
WEN'S SHOE DEPT.
West Side Square

PROOF --- That You Needn't Spend A Fortune ---
FOR A HOME OF GOOD TASTE
LIVING ROOM
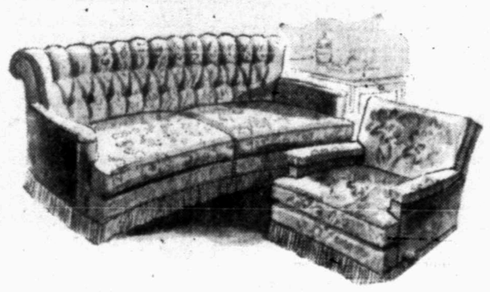
DINING ROOM

KITCHEN
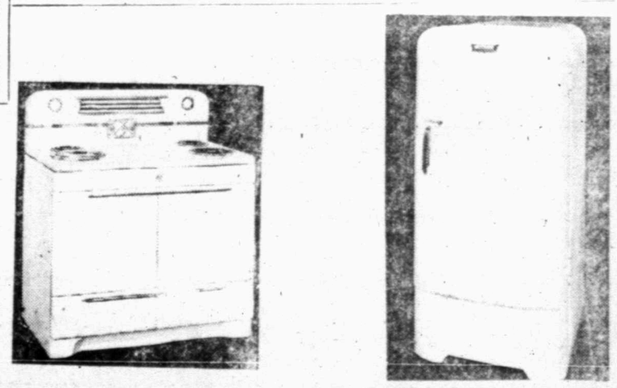
CONVENIENT PAYMENTS ARRANGED
BEDROOM
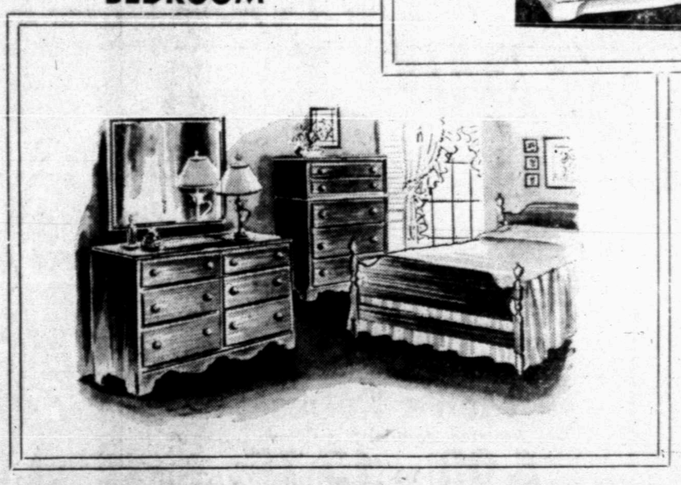
The Living Room
Two piece Living Room suite with sofa bed, two modern blonde tables, and lamp of your choice.
The Bedroom
Beautiful bleached mahogany bedroom suite, Mr. and Mrs. Dresser, bed, mattress and springs.
The Dinette
Dinette Suite, finished in your choice of color, with four matching chairs.
The Kitchen
For the kitchen, a wonderful 6-foot hotpoint refrigerator, and Dixie Stove.
RUGS For Every Room
Regulation W Is In Effect--But for $135 Down and $40.45 Per Month You Can Buy
Furnishings For Your Living Room, Bedroom, Kitchen, and Dinette
Only $695
$135 Down—15 Mo. at $40.45
Town and Country HOME FURNISHINGS
2403 - 25th Street

Snyder Student Among Group Whose Picture Will Appear in Post

George Richardson of Snyder, who is attending Southwest Texas Junior College of Uvalde, is one of the members of the College's Rodeo Club whose picture will appear in the Saturday Evening Post soon, according to Robert O. Weldon, sponsor of the Club.

Action pictures of the Rodeo Club members were taken by Post photographer Bill Shrout Nov. 19 in a rodeo staged specially for him at the Noyse Evans Ranch near Uvalde. They will be used to illustrate an article on Intercollegiate Rodeo and will appear in the Post issue of five to seven weeks from now.

Richardson's pictures were taken with two others in a bulldogging scene, and alone bare-back bronc riding.

Richardson is the son of E. I. Richardson of Snyder, and was graduated from Snyder High School in 1948.

After Adoption, Couple Has Child of Their Own

NEW YORK. (AP)—Childless couples frequently have a baby after they have adopted a child. Some of the reasons may be that after the adoption the wife becomes freer of tension, fears and hostilities, and accepts a feminine and maternal role, says Dr. Abraham Stone, director of the Margaret Sanger Research Bureau.

He said that about 20 per cent of married couples who seek advice about inability to have a child have no apparent physical troubles. The desperate desire to have a baby may sometimes apparently interfere with conception.

J. C. Stinson, 2907 Avenue U, is the new cashier at Owen's Department Store.

Dr. and Mrs. C. R. Cockrell and family, 2311 Thirtieth Street, are in Abilene spending the holidays with Dr. Cockrell's parents.

Canasta Planned For B. & P. W. Meeting

The Business and Professional Womens Club will add a new feature to their program when they meet at the Ranch House at 8 o'clock Tuesday night.

Canasta games will be arranged following the dinner and members are urged to attend bringing guests who would enjoy participating in the games.

Bombs and Snipers Add To Thrills of Being Railroader in Malaya

KAULA LUMPUR. (AP)—It's a mighty tough job working on the railway in Malaya. No one knows at what moment he may be blown sky-high.

Communists by day and night emerge from the thick jungle bordering rail lines. They plant mines to blow express passenger and freight trains off the tracks. They burn railway stations and murder workers. They fire upon just about every train that makes the run from Singapore to Kuala Lumpur.

Iran School Program Smaller Than Snyder's

TEHERAN, Iran. (AP)—The government has introduced a bill in the Majlis (Parliament) authorizing expenditure of $3,125,000 for building schools during the next five years.

PERSONALS

Mr. and Mrs. Richard G. Henry and Don Floyd, all of Dallas, are spending the holiday week end in the home of LaWayne Hulse, 3725 Rose Circle.

Mr. and Mrs. E. Davidson, 1012 Twenty-eighth Street, spent Thanksgiving in Hobbs where they dined with Mr. Davidson's mother.

Mrs. Leona Weathers, 3101 Avenue K, had as visitors over the holiday Mr. and Mrs. N. H. Strickland and family of Temple, Tex.

From Santa's Own Store

TOYS

Basket Balls	1.98	3.98
Footballs	1.98	3.98
Skates		1.98
Gun & Holster Sets	1.98	4.98
Tricycles	2.98	12.90

Printed Table Cloths

52x52 Assorted Patterns 1.00
52x52 Assorted Patterns 1.98
52x52 Assorted Patterns 2.98
60x80 Assorted Patterns 3.98
54x72 Assorted Patterns 4.98

Ladies' Nylon **Knit Slips** 5.90

Ladies' Stylespun 51 Ga. **Nylon Hose** 98c

Men's Initial **HANDKERCHIEF SETS** 3 in a Set ASSORTED PATTERNS 98c

Men's **Corduroy SHIRTS** Assorted Colors 5.90 Sizes 14 to 17

Embroidered **Pillow Cases** ASSORTED PATTERNS 1.98 PAIR

Lady Pepperell 81 x 108 **Colored Sheets** ASSORTED COLORS 2.98 EACH

Ladies' Purses ASSORTED STYLES 1.98 AND 4.98

Full Size Chenille **Bed Spreads** ASSORTED COLORS 2.99 TO 12.90

CANNON **Towel Sets** Cloth to Match PRICED FROM 2.98 TO 4.98 Assorted Colors

Christmas Layaway Sale

A SMALL DEPOSIT Holds Your Selection Til Xmas

Shop and Save The Anthony Way

Bemberg Gowns ASSORTED COLORS 34-44 3.98 EACH

Satin Comforter ASSORTED COLORS 9.90

Men's Robes Assorted Material and Colors 6.90 TO 12.75 Small - Medium - Large

20x40 Turkish Towels ASSORTED COLORS TWO FOR 1.00

Ladies' Lace Trim Crepe **SLIPS** ASSORTED COLORS 1.00

Ladies' Lace Trim **Knit Gowns** ASSORTED COLORS 1.00

Ladies' **Bed Jacket** Bemberg, Crepes and Knits - Assorted Colors 2.98 TO 3.98

Ladies' Chenille **ROBES** Assorted Colors 3.98 TO 7.90

Men's Leather Dress **Dress Gloves** Assorted Leather 2.98 TO 5.90

Ladies' Nylon and Acetate **SLIPS** Assorted Colors 1.98

LADIES' **Ladies House SHOES** Many Types and Colors 1.98 TO 4.98 Sizes 4 to 9

Anthony's THE C.R. ANTHONY CO.