SOUTHWEST MICRO PUBLISHING
2627 E. YANDELL
EL PASO, TX 79903

April 6, 1993
Vol. 43 No. 286
Snyder, Texas 79549
10 Pages 50¢

West Texas Intermediate Crude
$20.60

☆Home Of T.L. Lilly

TUESDAY
Snyder Daily News

Ask Us

Q—Who at Scurry County courthouse can perform weddings? Can they be done during office hours and are the earnings kept by the one performing the wedding?

A—The county judge, justice of the peace and district judge may all perform weddings, although the district judge does not by choice. Weddings can be performed during office hours and the fee is kept by the judge. Legislation has been proposed which would require fees for weddings performed during office hours to be turned over to the county.

Local

Reef 4-H

Canyon Reef 4-H Club will meet at 7 this evening in the East Elementary cafeteria.

ADD meeting

Parents and teachers are invited to attend an Attention Deficit Disorder support group at 7 this evening in the Snyder National Bank meeting room.

Play dates

Because of illness, Western Texas College's production of "Measure for Measure" has been postponed one week.

The play, originally scheduled to begin this Thursday, will now begin April 15 and run at 8 p.m. through Saturday, April 17. A Sunday matinee will be held at 3 p.m. on April 18.

Blood drive

Cogdell Memorial Hospital Auxiliary and Scurry County Advisory Council for United Blood Services are sponsoring a blood drive today at Towle Park Barn.

The drive began this morning and ends at 7 p.m.

In appreciation for donations, participants receive coupons from various restaurants and businesses and are eligible for other gifts.

Holy Week

Holy Week services will be held at noon each day through Thursday this week in the First Presbyterian Church sanctuary, at 28th Street and Avenue R. Lunch will be served following worship.

On Good Friday morning, the Ministerial Alliance will host worship at 7 a.m. in the First United Methodist Church sanctuary, 27th Street and College Avenue. Breakfast will be served following the service.

Weather

Snyder Temperatures: High Monday, 71 degrees; low, 39 degrees; reading at 7 a.m. Tuesday, 51 degrees; no precipitation; total precipitation for 1993, 3.01 inches.

Snyder Area Forecast: Tonight, mostly cloudy with 30 percent chance of evening thunderstorms, some possibly severe. Low in the mid 50s. South wind 15 to 25 mph and gusty. Caution advised on area lakes. Wednesday, mostly sunny. High in the lower to mid 70s. Southwest to west wind 15 to 25 mph and gusty. Caution advised on area lakes.

Almanac: Sunset today, 8:06. Sunrise Wednesday, 7:24. Of 95 days in 1993, the sun has shone 88 days in Snyder.

Doors open at 6...

Annual chamber banquet set tonight

More than 50 local individuals will combine to provide entertainment for the annual Snyder Chamber of Commerce Banquet, planned this evening at Scurry County Coliseum.

For the first time, the Western Texas College Faculty Association has joined with the chamber to plan and carry out the banquet. The evening's theme, "WTC Radio Days," will follow the format of a live radio production.

Tickets are on sale at the chamber office, Western Texas College and McDonald's for $12.50 Chamber officials said that more than 350 advance tickets had been sold by mid-morning today. Tickets will also be available at the door.

Any profits from ticket sales will be donated to the college for its related scholarship and fund-raising effort.

Exhibits from the various college departments will be set up in the foyer area of the coliseum where doors will open at 6 p.m. The dinner is slated to begin at 7.

Chamber board president Donna Gray will provide the welcome. Guests will be introduced by chamber manager Ricky Fritz.

The annual chamber of commerce awards will also be presented. They include the Sizemore Award, to be presented by R.C. Patton; the Vestal Award, to be presented by Paul Zeck; the Winston Award, to be presented by Mrs. Marvin Key; and the McLaughlin Award, to be presented by Ted Zeck.

Also to be given is the Education Excellence Career Achievement Award, to be presented by Betsy Griffin.

"WTC Radio Days" will open and close the banquet. The cast will include WTC President Harry Krenek and executive secretary Mavis Brumbelow plus faculty members Robert Adams, Tammy Wesson, Dick Lancaster, Bill McGlothing, Jack Price, Mike Harrison, Michael Endy and Donny Brown, who wrote the play.

Entertainment will feature the talents of WTC faculty members. These include country western fiddler J.D. Barham and classical guitarist Jon Palomaki, plus poetry readings from Bill McGlothing and Robert Adams.

Community singer Melanie Smith will join Palomaki for an operatic duo, accompanied by pianist Cherri Stewart.

There will be a preview of the upcoming WTC production of "Measure For Measure," written by William Shakespeare. Other performances include a skit featuring faculty members Mike Harrison, Ron Jones, Bob Doty and Cathy Reed.

Members of the community will be involved also as both the WTC Community Choir and the WTC Handbell choir will perform.

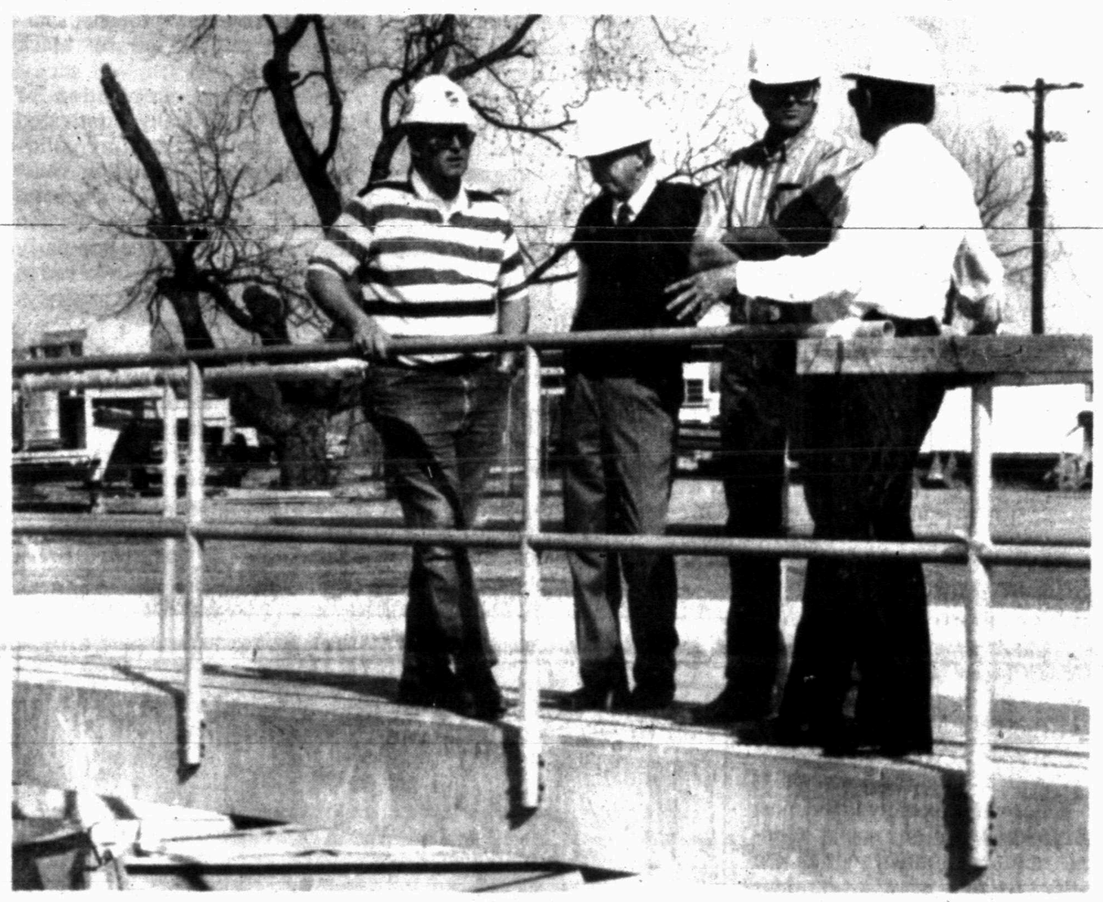

TOUR — Snyder City Council toured the waste water treatment plant Monday. The site is currently under construction. Project Manager Terry G. Bilderback, engineer with Parkhill, Smith & Cooper Inc. (far left), fields questions from councilmen, left to right, Mike Post, Mike Thornton and Dayton Robertson. (SDN Staff Photo)

Council okays Lone Star request for cost increase

Snyder City Council Monday approved a Lone Star Gas rate adjustment, opted to re-bid for fire department construction and okayed a resolution supporting formation of an underground water district.

The council unanimously approved Lone Star Gas Manager Phillip Cockerell's request for an annual cost of service increase.

The adjustment will raise residents' monthly gas bills some 30 cents per month.

"This amount will be added to the present monthly customer charge of $8.81 for residential and $12.81 for commercial," Cockerell said.

According to statistics from Lone Star Gas, the average number of customers decreased from 3,816 to 3,783 from 1991 to 1992 Therefore, Cockerell said, it is costing the company $7.94 more per customer to provide service, almost a 6 percent increase.

"The cost adjustment is merely the cost of doing business," Cockerell said.

City Manager John Gayle asked Cockerell if some cities had an automatic pass-through on cost service adjustments. Cockerell said yes, but noted that Snyder passed an ordinance in 1984 stating that the adjustment request must be filed with the city to allow time for review.

The council also unanimously rejected bids on Central Fire Station addition, deciding to rebid. The council previously budgeted $63,000 for the project but tabled action last month when the lowest bid came in at $88,200.

The council also adopted a resolution supporting the formation of an underground water district, with three voting in favor. Councilman Dayton Robertson abstained.

Steve Moore of Scurry County Farm Bureau said the underground water is going to be controlled by someone. "The push is for the state to control it now. Our wish is that it be controlled by local people instead of state."

Moore said favorable aspects of forming a water district include preserving drinking water, dealing with hazardous wells and tracking sources of pollution. He said the negative is the obvious ad valorum tax that would go with the formation of such a district. "You don't get something for nothing," he said.

Moore explained there would have to be a paid administrator and probably a secretary, but that two representatives from each county — Scurry, Nolan, Mitchell and Fisher — would be selected as

(see COUNCIL, page 10)

Grand jury indicts elementary teacher

A Stanfield Elementary school teacher, charged last month with fondling a young student, was indicted Monday by a Scurry County grand jury.

Floyd Garcia Jr. has been free on $15,000 bond since March 4, when he voluntarily turned himself in to sheriff's deputies, a day after a warrant was issued for his arrest.

Monday, he was indicted for indecency with a child; specifically, fondling a seven-year-old male student in a Stanfield Elementary classroom on or before Feb. 15.

Garcia was placed on paid administrative leave by the school district on the evening of Feb. 16.

Garcia has been teaching for 22 years, including the last three in Snyder and the past two at Stanfield. He resides near Rotan.

The case was to have been presented to a Scurry County grand jury in March, but District Attorney Ernie Armstrong withheld it at that time, saying he felt that documents Garcia's attorney had sent members of the grand jury represented "unauthorized communication."

Monday's grand jury also indicted five other people, including three for felony driving while intoxicated.

Twenty-four-year-old Roy Martinez of 706 30th St. was indicted for a March 27 offense of

(see INDICTED, page 10)

'Mac' McCown elected district Lions governor

C.A. "Mac" McCown Saturday was elected governor of Lions District 2-T2 at a conference held in Plainview.

McCown, who has served as lieutenant governor the past year, will be inaugurated at the Lions International convention in Minneapolis July 6-10.

McCown becomes the third member from the Snyder Lions Club to serve as district governor. Previous governors from Snyder include Howard Harrington and Max von Roeder.

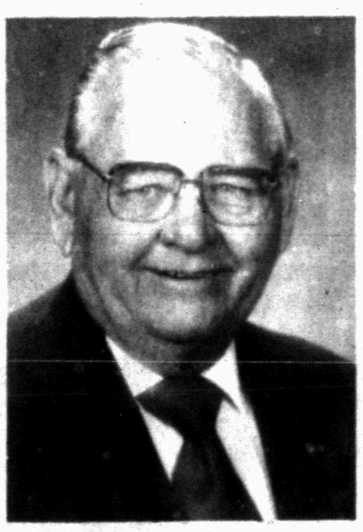

C.A. McCOWN

As district governor, McCown will visit all clubs in District 2-T2.

McCown served as president of the Snyder Lions Club in 1982-83 after having served as vice president three years, treasurer four years, secretary four years and director for four years.

He was named Snyder Lion of the Year in 1981 and has 100 percent perfect attendance for 12 years. He has life membership in the Texas Lions Camp, Lions Eye Bank, Girlstown USA, Texas Boys Ranch and Lion District Youth Exchange. He has been a Lions Camp century club member for 10 years.

McCown and his wife, Mary, have been taking children to the Texas Lions Camp since 1980.

At the district level, McCown also served as cabinet treasurer for two years, zone chairman, deputy district governor, eye bank director and Lions Camp director. In 1991, he received the International President's certificate of appreciation.

In Snyder he has served on the chamber of commerce board, the Snyder planning and zoning commission and the board of adjustment. He is a Blue Lodge Mason, a Scottish Rite Mason and a Shriner, and is a member of the First Baptist Church.

County tables annual report

Scurry County received a clean audit Monday for 1992, according to Mason, Warner & Co. representative Larry Anderson of Lubbock.

Anderson presented a comprehensive annual financial report to commissioners. The court reviewed the report with Anderson but tabled approval until its next meeting.

"They really like to take time to look over it in more detail since it is such a comprehensive report," County Auditor Eddie R. McHaney said.

The report is expected to be approved at the court's meeting April 12.

SHS bands set for UIL contest

Snyder High School bands will compete Wednesday in the Region UIL Concert and Sight-Reading Contest.

The event will be held at Allen Theater on the Texas Tech University campus in Lubbock.

Snyder varsity symphonic band, 56 members, will perform at 11:30 a.m. The 45-member non-varsity band will compete at 10 a.m.

Class 4A and 5A bands across the area will be competing as well.

The SDN Column

By Roy McQueen

The feller on Deep Creek says, "Passing the buck is okay, but these days it's important to hang on to tens and twenties."

A recent piece of mail and an article in a national financial newspaper appeared about the same time — supporting the claim that jobs are hard to find.

Just recently an advertising flyer came addressed "To the parents of..." Almost two months since graduation, an enterprising fellow was offering a seminar on how to land gainful employment.

The two-day seminar would school prospective wage earners on how to write a winning resume, how to dress for success, how to answer difficult interview questions and how close the deal.

Fee for the seminar was $175. A parent with a hefty investment already might consider it a bargain.

Rensselaer Polytechnic Institute in New York is sending letters to parents asking them to alert the school to possible job openings in their area.

Based on traditional methods of recruiting, the college has determined parents as a major untapped resource. They are asking moms and dads to fax them leads on job prospects.

We suspect that parents may find a job more appealing than some of the grads.

It's also a sign of the times when the University of California had to wait to expel a student who had regularly appeared nude on campus.

It was the student's way of protesting "social repression." The student was finally tossed out on his bare bottom after some coeds said his nudity constituted sexual harassment.

One observer lamented, "Only when armed with a politically correct excuse were university officials allowed to act."

APR 06 93

Judicial panel overturns state district boundaries

AUSTIN (AP) — A redistricting plan that helped Republicans make historic gains in the state Senate has been tossed out by a federal judicial panel.

The decision Monday means that legislative and congressional district boundaries approved by the Democratic-controlled Legislature will be in effect for the 1994 elections.

Minority groups and Democrats hailed the decision. Republicans expressed outrage.

It was the Senate districts that had been the most controversial.

Through a lawsuit last year, Republicans won a redistricting plan that enabled them to increase their numbers from nine to 13. That pushed the GOP over the one-third number needed in the 31-member Senate to block legislation.

But a three-judge panel ruled Monday that the Republicans had failed to prove that the Legislature's redistricting plan would have shaped districts in a way that would have hurt the GOP.

Lt. Gov. Bob Bullock, a Democrat, said "the court has ruled and upheld the will of the Senate, the duly elected representatives of the people of this state."

Texas Attorney General Dan Morales, a Democrat, said, "It is the prerogative of Texas legislators, who are elected by the people, to design our electoral districts, rather than a federal court."

The statewide Mexican American Democrats, Mexican American Legal Defense and Educational Fund, and Texas Civil Rights Project also supported the new ruling.

"The plan that our community was supporting was the right plan," said state Rep. Roberto Alonzo, D-Dallas, who is chairman of the Mexican American Democrats.

But state Republican Party Chairman Fred Meyer said, "Republicans throughout Texas should be outraged."

"The 1992 election proved the voters of Texas want more Republicans representing them in the Texas Senate. Today's court ruling is completely inconsistent with the past year of legal decisions including several by this same court and a number by the United States Supreme Court," he said.

Ironically the 2-1 decision came from the same panel that gave the GOP its Senate redistricting plan last year — except for one member.

The majority opinion was written by U.S. District Judge Harry Lee Hudspeth of El Paso, who was assigned to the case after U.S. District Judge James Nowlin of Austin voluntarily stepped aside from the lawsuit. Nowlin, a Republican appointee, had been reprimanded for his handling of the case, but denied any partisan motives.

SUBS FOR THE WHEAT CONSCIOUS.

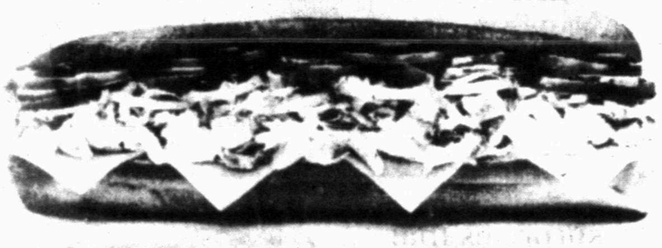

If you like to watch what you eat, get your Subway sub on fresh baked wheat bread.
We think you'll like what you see.

3903 College Ave. 573-9782

SUBWAY

DATE BOOK

April 6, 1993

Today is the 96th day of 1993 and the 18th day of spring.

TODAY'S HISTORY: On this day in 1917, the United States declared war on Germany.

TODAY'S BIRTHDAYS: Lowell Thomas (1892-1981), author-radio news commentator; Andre Previn (1929-), composer-conductor, is 64; Merle Haggard (1937-), singer-songwriter, is 56; Billy Dee Williams (1937-), actor, is 56; John Sculley (1939-), business executive, is 54; John Ratzenberger (1947-), actor, is 46; Bert Blyleven (1951-), baseball player, is 42.

TODAY'S SPORTS: On this day in 1900, in the shortest heavyweight title competition ever, champion Jim Jeffries knocked out challenger Jack Finnegan in 55 seconds.

TODAY'S QUOTE: "I didn't grow up thinking I was beautiful." Billy Dee Williams

TODAY'S WEATHER: On this day in 1984, the .56 inches of rain at Phoenix, Ariz., not only set its greatest April 6th precipitation amount on record, but also ended a streak of 91 consecutive days without measurable precipitation.

SOURCE THE WEATHER CHANNEL(R)1993 Weather Guide Calendar. Accord Publishing, Ltd.

TODAY'S MOON: Full moon.

TODAY'S BARB

BY PHIL PASTORET

The poets who rhapsodize about spring's flowers quite obviously do not suffer from pollen-induced allergies.

© 1993, NEWSPAPER ENTERPRISE ASSN.

Killer whale society is the most stable known of any social mammal, and both male and female killer whales stay with their mothers as long as the mothers live.

Dr. Gott by Peter Gott, M.D.

Prognosis is good for heart defect

By Peter H. Gott, M.D.

DEAR DR. GOTT: I was told a year ago I have mitral valve prolapse, thickening of some heart valves and a small hole in my heart. I'm a 44-year-old woman and a non-smoker. I'm not overweight or hypertensive. Why, then, do I have the condition and what is my prognosis?

DEAR READER: You appear to have two conditions that are not related: mitral valve prolapse and a septal defect.

MVP is a common condition that has been estimated to affect up to 20 percent of healthy women. Marked by loss of elasticity of a heart valve, MVP may cause no symptoms whatsoever or can be associated with repeated attacks of a rapid and/or irregular pulse.

The effects of a floppy valve can be heard, however, through the stethoscope, as a "click" or murmur (extra sound) between the two components of the heartbeat. Ordinarily, no treatment is required, but persons with MVP should receive antibiotics (prophylactic therapy) before and after dental cleaning and other medical/surgical procedures that release bacteria into the bloodstream. These bacteria can infect the valve unless they are eliminated.

On occasion, people with MVP who suffer frequent episodes of rapid pulse may require drugs, such as beta-blockers, to slow the heart. MVP appears with age; it is not present at birth. The condition is diagnosed by an ultrasound examination.

On the other hand, a septal defect is congenital: Some infants are born with holes in the tissue separating the heart chambers. If the hole is large enough to disrupt the normal flow of blood through the heart, it must be surgically repaired or the baby will die. Most septal defects are quite small, however, and never cause symptoms.

In adulthood, they are often discovered by accident during cardiac ultrasound tests, during which a cardiologist obtains pictures of the heart's interior by using high frequency waves, much like radar.

Your prognosis is good. It's unlikely that either the MVP or the septal defect will affect your health, providing you undergo prophylactic therapy, as I mentioned.

I've given you a very broad answer to your question. You should, of course, check with your own doctor about any specific information pertaining to your cardiac status.

To give you more information, I am sending you a free copy of my new Health Report "Heart Disease." Other readers who would like a copy should send $1.25 plus a long, self-addressed, stamped envelope to P.O. Box 2433, New York, NY 10163. Be sure to mention the title.

© 1993 NEWSPAPER ENTERPRISE ASSN.

DR. GOTT

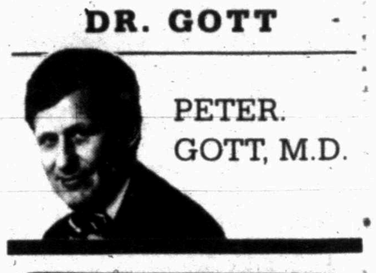

PETER. GOTT, M.D.

Lawyers for skinhead seek dismissal of new charges

FORT WORTH, Texas (AP) — Attorneys for a teen-age white supremacist have asked a judge to dismiss new charges filed against him after he was convicted but given probation in connection with the 1991 drive-by shotgun slaying of a black man.

Christopher William Brosky, 17, was sentenced to 10 years' probation last month for helping to plan the slaying of Donald Thomas, 32, of Arlington.

Brosky's attorneys filed an 18-page writ of habeas corpus Monday, challenging the legality of a new indictment against their client.

Tarrant County District Attorney Tim Curry filed additional state conspiracy and organized crime charges against Brosky last week after the probationary sentence led to angry protests, marches and rallies, led by black leaders.

"The second prosecution of Brosky is politically motivated and has been instigated by political controversy, including massive public protests, marches and demonstrations, which threaten the job security of all the popularly elected public officials involved in the Brosky case," the attorneys wrote in their motion.

They asked State District Judge Everett Young, whom some black leaders have criticized for his handling of the case, to dismiss the latest indictment because Brosky has "already been tried and convicted." They said further prosecution is barred by the double jeopardy clause of the Fifth Amendment.

Berry's World

© 1993 by NEA, Inc.

"So, what prompted you to seek 'alternative therapy'?"

Astrograph

By Bernice Bede Osol

Your Birthday

April 7, 1993

Some major changes in your basic lifestyle are probabilities for the year ahead. Even alterations you don't initiate yourself could turn out to be favorable in the long run.

ARIES (March 21-April 19) Do not establish objectives today that you know are beyond your capabilities. Progress can be made, however, by achieving victories one step at a time. Aries, treat yourself to a birthday gift. Send for Aries' Astro-Graph, predictions for the year ahead by mailing $1.25 plus a long, self-addressed, stamped envelope to Astro-Graph, c/o this newspaper, P.O. Box 4465, New York, NY 10163. Be sure to state your zodiac sign.

TAURUS (April 20-May 20) Neither you nor a person with whom you are presently involved is completely forthright with the other. This is a no-win situation that can be corrected only through honesty.

GEMINI (May 21-June 20) If you have to do business with an unfamiliar firm or individual today, it's best not to take anything for granted. If you are offered special perks, be sure to get them in writing.

CANCER (June 21-July 22) Both you and your mate might be more hopeful than realistic today regarding a mutual decision. Crossing your fingers and guessing could be a formula for failure.

LEO (July 23-Aug. 22) Excessive worrying about things that may never happen could impede your progress today. Instead of asserting yourself, you might end up withdrawing into a shell.

VIRGO (Aug. 23-Sept. 22) Usually you have a pretty good sense of humor and are able to laugh at yourself when you make mistakes, but today you might take things too seriously if friends kid you.

LIBRA (Sept. 23-Oct. 23) Try to utilize your time productively today, especially in matters that affect your career. Planning is only part of the job — execution is the essential element.

SCORPIO (Oct. 24-Nov. 22) Unfortunately, not everyone with whom you'll be involved today will be in accord with your views and opinions. Don't blow disagreements out of proportion. Be open-minded.

SAGITTARIUS (Nov. 23-Dec. 21) It's best not to involve yourself today in endeavors where too much of the control is taken away from you and placed in the hands of others. They might lack your capabilities.

CAPRICORN (Dec. 22-Jan. 19) Friends will be cooperative with you today, but only if they feel you, in turn, are looking out for their interests as well. If you don't give, you won't get.

AQUARIUS (Jan. 20-Feb. 19) Objectives can be achieved, provided you persevere and prepare yourself for making reasonable sacrifices. There aren't apt to be any free rides on this railroad today.

PISCES (Feb. 20-March 20) Uncharacteristically, you might be a trifle jealous of the accomplishments of pals today. Instead of applauding their efforts, you may put them down.

©1993, NEWSPAPER ENTERPRISE ASSN.

The English lexicographer, author and wit Samuel Johnson first met his future biographer, James Boswell, in 1763.

AVOID THE DRAFT.

Just because the weather in Texas is more than a little unpredictable, it doesn't have to be that way inside your home. Now you can avoid hot and cold drafts with TU Electric's free booklet, "How to Control Your Comfort Zone."

It's filled with step-by-step instructions on ways to weatherproof your house, so you can stay comfortable *and* save money, energy and natural resources.

Watch for the order form in your monthly bill, or call 800-883-3900.

TU ELECTRIC
A COMMITMENT TO SERVICE

THE SNYDER DAILY NEWS

Published each Sunday morning and each evening, except Saturday, by Snyder Publishing Co., Inc., 3600 College Ave., Snyder, Texas 79549.

Second Class postage paid at the post office at Snyder, Texas, Publication Number USPS611-520.

POSTMASTER send change of address to P.O. Box 949, Snyder, Texas 79550.

SUBSCRIPTION RATES: By carrier in Snyder, $6.05 per month.

By mail in Scurry and adjoining counties, one year $65.75, balance of Texas, and out of state $85.00.

Roy McQueen, Publisher
Bill McClellan, Managing Editor
MEMBER OF THE ASSOCIATED PRESS

The Associated Press is exclusively entitled to use for republication all news dispatches in this newspaper and also local news published for republication of special dispatches.

ABWA HONORS BUSINESS ASSOCIATES — Harley Bynum, left, gave the invocation and pledge to the U.S.A. Flag at the American Business Women's Association's dinner honoring bosses and business associates on March 25. Standing is Clay Tarpley of Lubbock, guest speaker, and his wife, Christy. ABWA secretary, Barbara Scrivner, right, was master of ceremonies. (SDN Staff Photo)

Chapter holds annual affair at MAWC

Scurry Charter Chapter of American Business Women's Association met March 25 at the Martha Ann Woman's Club for its annual Business Associate Banquet to honor all bosses or business associates.

Harley Bynum led the invocation and the Pledge of Allegience. Daughter of Harley and Judy Bynum, Becky Martinez, provided dinner music. Mrs. Bynum welcomed 13 members and 14 guests.

Barbara Scrivner introduced the guest speaker, Clay Tarpley, and his wife, Christy. Tarpley is employed by the City of Lubbock as Athletics and Aquatics Supervisor for Parks and Recreation. A native of Weatherford, he graduated from Texas Tech with a B.S. in exercise and sport science.

In 1990, he attended Harry Wendsledt Professional Umpire School located in Ormond Beach, Fla. His umpiring career, he noted, consisted of Alaska leagues and Gulf Coast leagues, then in 1991 he served as crew chief in the Arizona league. He said his biggest thrill was working the San Francisco Giants and the Pheonix Firebirds, which ended in a 0-0 tie.

Tarpley is vice president of the South Plains Chapter of the Southwest Baseball Umpires Association. He and his wife have a four-month old daughter, Britney. Mrs. Tarpley is employed with C.R. Anthony's in Lubbock.

Vern Beasley presented the history of ABWA, noting the Scurry Chapter started in 1960. Two active charter members are Inez Teaff and Maxie McNew.

Emily Irons Jacobs is the organization's scholarship recipient.

Jessie Scarbrough is Woman of the Year for 1993.

Genetha Payne gave Barbara Williamson a going-away gift. She and her husband, Troy, will soon move to San Angelo.

March birthday ladies recognized were Kathy Landes and Shirley Miller. Jessie Scarbrough gave the benediction.

Hostesses were Beasley, Bynum, Scarbrough and Teaff.

Easter buffet to be held at MAWC

An Easter buffet will be served at the Martha Ann Woman's Club from 11:30 a.m. and continue until 1:30 p.m. The clubhouse is located south of Cogdell Memorial Hospital on Martha Ann Blvd.

Tickets for adults are $7.50 each, children's tickets are $3.50 each. Reservations are not necessary but will be appreciated by the caterer, Shirley McMillan. To make reservations call 573-3427.

Proceeds will be used toward the upkeep of the building.

Community Calendar

TUESDAY

University Women; Martha Ann Woman's Club; program, Snyder Neighbors Sharing and UIL Poetry and Prose Readers; 6:30 p.m.

Weight Watchers; Trinity United Methodist Church; 5:30 p.m.

ACBL Open Pairs Duplicate Bridge; Snyder Country Club; 7 p.m.

TOPS TX56; 5:30 p.m. weigh-in, and meeting from 6 to 7 p.m.; 2501 35th. For information, call Jean Yearwood at 573-9444.

Beta Sigma Phi; Snyder Country Club; hostess and program, Brenda Hedges; 7:30 p.m.

Snyder Police Auxiliary; Snyder National Bank Community Room; 7:30 p.m.

Scurry Lodge 706; AF and AM degree classes; 7:30 p.m.

New Horizon Alcoholics Anonymous (closed); Park Club in Winston Park; 8 p.m. For more information, call 573-1141, 573-5867.

Al-Anon; Park Club in Winston Park, 37th and Ave. M, 8 p.m. For more information, call 573-3956, 573-2101 573-1141 or 573-8626.

WEDNESDAY

Snyder Christian Women's Club Prayer Coffee; in the home of Sandi Wells, 2904 Denison; 10 a.m.

Narcotics Anonymous; Park Club in Winston Park; 8 p.m. For more information, call 573-3961 or 573-8885.

THURSDAY

Snyder Palette Club; W. 37th St., airport terminal bldg.; demonstration in pastels by Kathy Kelsheimer of Lubbock; hostess, Evelyn Mebane; 9 a.m. to 4 p.m.

Diabetes Support Group; Senior Center; lunch if preferred and interested persons are welcome; for information, call 573-7638; 12 to 1 p.m.

Noah Project Advisory Committee; board room of Cogdell Memorial Hospital; noon.

Advanced Duplicate Bridge; Colorado City bridge room; 1:30 p.m.

Duplicate Bridge; Snyder Country Club; 1:30 p.m.

Scurry County Sheriffs Posse; Posse Clubhouse; 7:30 p.m.

Deep Creek Cloggers lesson; American Legion; 6:30-8 p.m.

New Horizons Alcoholics Anonymous (closed); in Winston Park; 8 p.m. For information, call 573-3308 or 573-1141.

FRIDAY

Storytime for 4 and 5 year olds; Scurry County Library; 10 a.m.

Snyder Jaycees; noon luncheon; Golden Corral.

Free blood pressure clinics; Senior Citizens Center, 9:45-11:45 a.m.; Cogdell Memorial Hospital emergency waiting room; 1-2:30 p.m.

ACBL Open Pairs Duplicate Bridge; Snyder Country Club; 1:30 p.m.

Cornelius-Dodson House; open by appointment; 573-9742 or 573-2763.

Al-Anon; Park Club in Winston Park, 37th and Ave M, 8 p.m. For more information call 573-1141, 573-2101, 573-8626, or 573-3956.

Scurry County Alcoholics Anonymous (closed); Park Club in Winston Park; For information, call 573-8626, 863-2348 or 573-1141. (Last Friday of the month is the birthday meeting); 8 p.m.

SATURDAY

People Without Partners; Inadale Community Center; games of 42 and dominos; 6:30 p.m.

SUNDAY

Scurry County Alcoholics Anonymous; Park Club in Winston Park; 10 a.m. For more information call 573-1141, 863-2348, 863-2349 or 573-8110.

Scurry County Museum; Western Texas College; open from 1-4 p.m.

ACBL Open Pairs Duplicate Bridge; Snyder Country Club; 1:30 p.m.

Harley Bynum Photography
"EASTER SPECIAL"
THREE DAYS ONLY
Thursday, Friday & Saturday
April 8th, 9th & 10th
9:00 Til 5:30
Session Fee $15
Call For Appointment
573-4190
3403 Snyder Shopping Center

Scurry County Ministerial Alliance
Holy Week Observance
Monday through Thursday, April 5-8
Worship at Noon - First Presbyterian Church
(28th & Ave. R) With Lunch To Follow
Friday, April 9 - 7:00 a.m. - Worship & Breakfast at
First Methodist Church (2700 College Ave.)

Cummings hostess to Plainview Club

The Plainview Extension Homemakers Club met in the home of Jimmie Cummings on March 23 for its regular monthly session and to plan upcoming events.

Four members answering roll call with "My Favorite Time of the Day," was followed by a collection of Coins for Friendship that was taken to the district meeting on April 1 in Plainview.

Virginia Humphrey, council delegate, reported on the Spring Fling set for May 15 from 2 to 4:30 p.m. at the family center of 37th Street Church of Christ. With all extension clubs participating, each one will give a 15 minute demonstration and will furnish refreshments of coffee, tea, punch and cookies. Persons interested in extension homemakers are invited to attend.

Humphrey also reminded homemakers of a bake sale set for April 10 at Wal-Mart and Furr's.

Plainview's Feb. 9 meeting was held in the Humphrey's home. Guests Wanda Rushing, LaRue Hyatt and Mildred McDermitt met with four HE members, Elizabeth McCloskey, Ada Staton, Cummings and Humphrey. Rushing gave the program on duties of the Justice of the Peace.

BPS pledges are inducted

Xi Alpha Alpha Theta of Beta Sigma Phi inducted new pledges, Carla Allen, Norma Jean Cumbie, Eloise Cave and Loretta Worthen and planned future events at its recent meeting at Snyder Country Club.

Following the ritual, Martha Knowles presented each pledge with a cross-stitched badge made for them by Dena Ellis.

Brenda Hedges announced the BSP Founders Day will be celebrated by members on April 17 and more information would be given at the next meeting. She also reminded members of the trip to Horseshoe Bay set for May 28-30.

The membership committee was hostess.

BSP members had a garage sale on April 3.

King plans exhibition

HILTON HEAD ISLAND, S.C. (AP) — Billie Jean King is staging an all-star tennis exhibition to benefit people with AIDS, followed by a musical performance by Elton John.

Current and former tennis stars on the invitation list include Chris Evert, Jimmy Connors, Martina Navratilova, Andre Agassi and Arantxa Sanchez Vicario. King announced plans for the event Sunday here at Sea Pines Raquet Club. Slated for Sept. 22, the exhibition to be held in Los Angeles will be sponsored by World Team Tennis and the Elton John AIDS Foundation.

Bridge

By Phillip Alder

NORTH 4-6-93
♠ A Q 10 8 5 4
♥ K 2
♦ 6
♣ K 10 5 3

WEST
♠ 7 6 3 2
♥ Q J 10 7 5
♦ K Q 10 7
♣ - - -

EAST
♠ J 9
♥ 8 6 3
♦ 9 5 4
♣ J 8 7 4 2

SOUTH
♠ K
♥ A 9 4
♦ A J 8 3 2
♣ A Q 9 6

Vulnerable: Both
Dealer: North

South	West	North	East
		1 ♠	Pass
2 ♦	Pass	2 ♠	Pass
3 ♣	Pass	4 ♣	Pass
6 ♣	Pass	Pass	Pass

Opening lead: ♥ Q

Was it to infinitive split?

By Phillip Alder

At a dinner in New York, Mark Twain said, "A verb has a hard time enough of it in this world when it's all together. It's downright inhuman to split it up." To what was he referring?

Probably, like me, you thought it was the split infinitive. Some writers are happy to boldly split the infinitive; others refuse to. But actually Twain was talking about German. He claimed that one part of the verb is put down here; one part over yonder and German is just shoveled in between.

On today's deal, despite the dreadful trump split, South kept his cool and collected 12 tricks.

When the dummy came down, South wanted to be in seven clubs. But after winning trick one with dummy's heart king and playing a club to his ace, he knew the contract was quite high enough, perhaps too high.

South unblocked the spade king, cashed the diamond ace and ruffed a diamond in the dummy. Now came the spade ace followed by the spade queen, East ruffing in with the club seven. Declarer overruffed with the nine, cashed the heart ace and ruffed a heart in the dummy. Next came another top spade. East ruffed with the club eight and South overruffed with the queen. South ruffed a diamond with dummy's club king, having collected the first 11 tricks.

East was left with the J-4 of clubs. South had the diamond jack and club six. The lead of a spade from the dummy allowed South to score his club six with a *coup en passant*.

"You managed to nicely play the cards," said North.

©1993, NEWSPAPER ENTERPRISE ASSN.

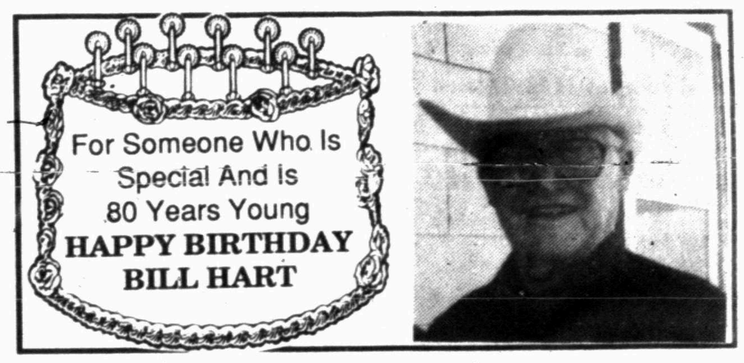

Please come in and take a peek at our new Easter baskets and stuffers.
We have many wonderful Easter surprises that will delight any child.

Let Us Help You Create Your One of a Kind Designer Easter Baskets
The Pleasure's Mine
573-6536 2502 Ave. R

Howard Gray Mtrs.-5 Dealerships Under 1 Roof
GMAC FINANCING AS LOW AS 3.9% APR

1992 Sedan DeVille
34,243 MSRP
-3,563 Dealer Disc
$30,680
-2,000 Cust. Rebate
$28,680*
Carmine Red/ Neutral Leather
Beautiful, New Factory Warranty
C9203

Demo
1992 Sonoma GMC Club Cpe.
Completely Loaded, Red/Garnet Cloth, T9204
14,778 MSRP
-1,866 Dealer Disc.
12,912
-750 Rebate To Cus.
$12,162* Final Cost To Customer

New
1992 Cadillac Seville
Frost Beige/Neutral Leather "MUST SEE" C9211
38,529 MSRP
-4,760 Dealer Disc.
$33,769* Final Cost To Customer

New
1992 Buick Roadmaster Limited Sedan
Loaded, New Factory Warranty B9215
26,906 MSRP
-3,000 Dealer Disc.
23,906
-1,000 Rebate To Cus.
$22,906* Final Cost To Customer

CADILLAC
CHANGING THE WAY YOU THINK ABOUT AMERICAN AUTOMOBILES
Howard Gray Motors 573-9381
* Plus Tax, Title & License

1991 Demo Cadillac Sedan DeVille
White/Blue Leather, 7,000 Miles
Remaining Warranty, C9109
"BUY AT USED CAR PRICE"
"Howard's Out Of Town"
$33,290* MSRP
MAKE OFFER!

Demo 1992 Olds Eighty Eight Royale Sedan
"Nice", Garnet/Red Cloth, O9208
20,547 MSRP
-2,166 Dealer Disc
18,381
-1,200 Rebate To Cus.
$17,181* Final Cost To Customer

1992 Pontiac Program Car Sunbird
18,000 mi., loaded, 4 dr., red
10,995 Was
-1,895 Dealer Disc.
$9,100* Now

New 1992 Olds Ninety Eight Regency Sedan
Garnet/Red Cloth O9204
27,113 MSRP
-2,970 Dealer Disc
24,143
-1,000 Rebate To Cus.
$23,143* Final Cost To Customer

Program Car
1991 Cadillac Sedan DeVille
White/Gold Kg
Full Cabriolet Roof
SOLD
$21,995* Final Cost To Customer

OLDSMOBILE BUICK PONTIAC Cadillac GMC TRUCKS
Howard Gray Motors
The Sign Of Savings
Howard Gray Motors
573-9381
GM QUALITY SERVICE PARTS + KEEP THAT GREAT GM FEELING WITH GENUINE GM PARTS.
711 25th Street

THE BORN LOSER® by Art and Chip Sansom

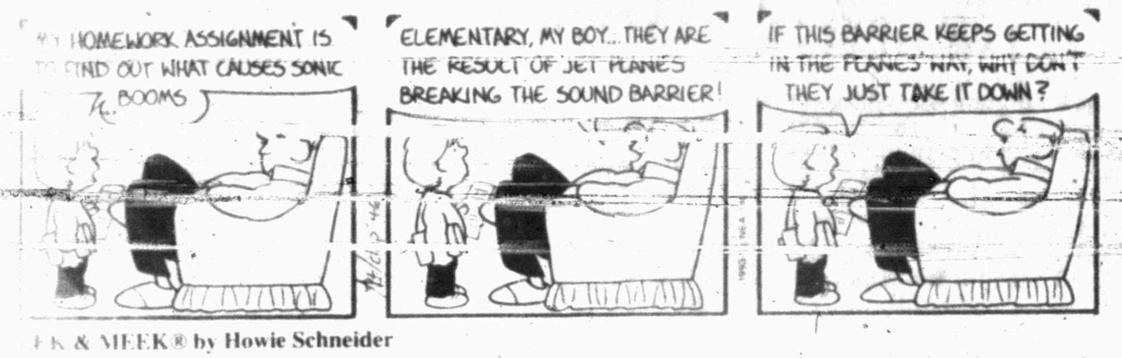

FRANK & ERNEST® by Bob Thaves

FOXTROT® by Bill Amend

ARLO & JANIS® by Jimmy Johnson

FLASH GORDON • By Dan Barry

WINTHROP® by Dick Cavalli

Barney Google and Snuffy Smith • By Fred Lasswell

ROBOTMAN® by Jim Meddick

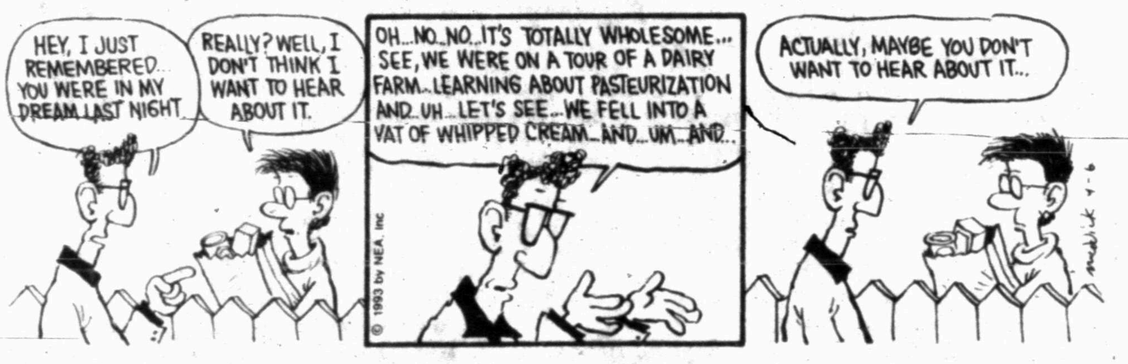

BLONDIE • by Dean Young and Stan Drake

ALLEY OOP® by Dave Graue and Jack Bender

BIZZWELLS® by Bill Schorr

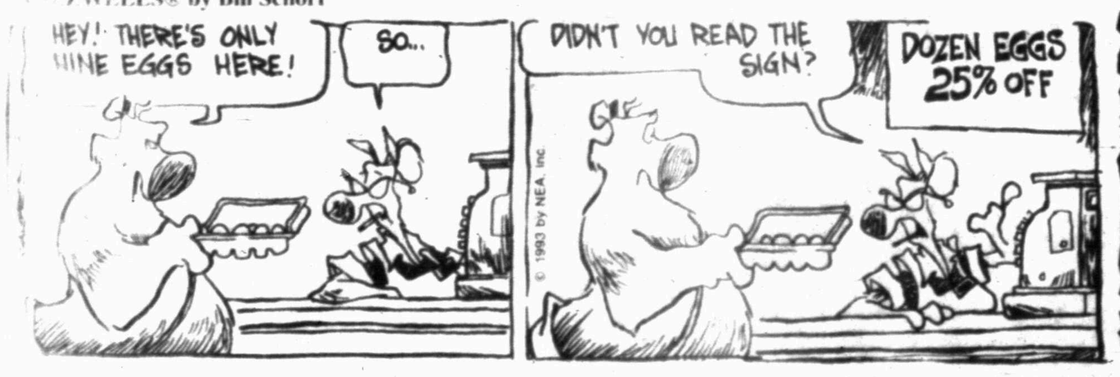

POP CULTURE™ by Steve McGarry

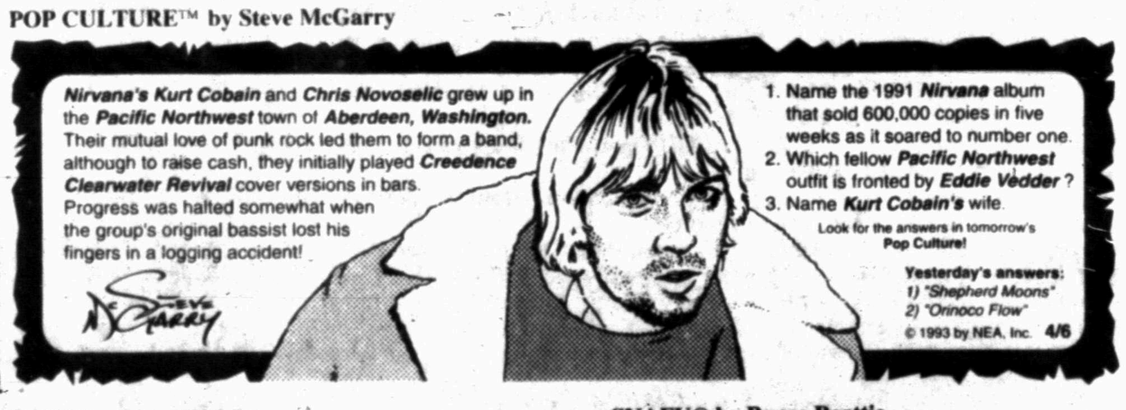

NEA Crossword Puzzle

ACROSS

1 Musician — Cugat
7 Fix firmly
12 Locust tree
13 Draftsmen's implements
15 Thanks, in Britain
16 Annoying
18 — tu, Brute
19 MD
21 Slippery fishes
22 — Major
24 Decree
26 — — yourself
28 Food additive (abbr.)
29 European songbird
31 Formal dress
33 O — of little faith
34 Freshwater porpoise
36 Negative votes
38 Be quiet!
40 Play area
42 Future plants
45 — de cologne
47 TV's talking horse (2 wds.)
49 Set up (golf ball)
50 Old Testament book
52 Wyatt —
54 Metric wt.
55 Negative prefix
56 Dancer — Duncan
59 St.
61 Wise counselor
63 Caught
65 Flowers
66 Small hole

DOWN

1 Totem pole
2 — National Park
3 N. of NC
4 Here (Fr.)
5 Ireland
6 Removed dead leaves from
7 Disintegration
8 Silent
9 Cordon —
10 College deg.
11 Stylish
14 Produce
17 Work hard
20 Musician — Shankar
23 Hotel div.
24 — radio
25 Small
27 — the night before Christmas
30 Old name for Thailand
32 Russian no
35 Unpaid debts
37 Search for
38 Canary's cousin
39 Trucker
41 — Sea
43 Temperature measure
44 Between WY and MN
46 Guido's low note
48 Hum
51 Baseball actions
53 Beseech
57 Wooden tub
58 White House nickname
60 Insecticide
62 Therefore
64 Oil container (abbr.)

Answer to Previous Puzzle

F	L	A	N		F	L	A	P		C	U	L
R	O	U	E		U	T	E	S		E	L	I
A	N	K	L	E	S		R	S		M	U	S
			S	M	E	W		T	R	E	A	T
S	Y	N	O	P	S	E	S		E	N		
C	O	U	N	T		S	T	Y		T	K	O
A	G		S	O	P		E	O	S		I	L
T	I	N		R	T	E		D	U	P	L	E
		E	D		O	R	D	E	R	I	N	G
C	I	V	E	T		S	E	L	F			
E	L	A		E	X		T	S	E	T	S	E
L	I	D		R	A	Y	E		I	V	E	Y
L	E	A		I	T	E	R		T	A	R	E

STUMPED? Call For Answers • Touch-tone or Rotary Phones 1-900-454-3535 ext. code 100 • 95¢ per minute

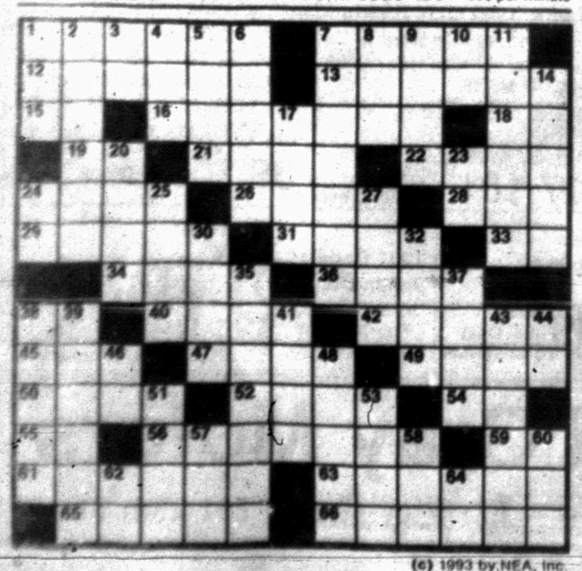

(c) 1993 by NEA, Inc.

KIT 'N' CARLYLE® by Larry Wright

SNAFU® by Bruce Beattie

"He called in sick. He found the first 'ding' in his new car."

LAFF-A-DAY

"Help...I've fallen and I can't get up!"

DENNIS THE MENACE

"NOTHING YOU SEE ON TELEVISION IS FOR REAL EXCEPT THE NEWS AND CARTOONS."

Tigers host Lobos in 2-4A home tilt

The Snyder Tigers hope to even their 1993 District 2-4A baseball record today when they host Levelland in a 7 p.m. battle at Moffett Field.

Snyder lost its loop opener, 11-9, to Lamesa on Friday, after taking a 7-1 lead into the fifth inning.

The Tigers' 6-12, are expected to send senior Raymond House, Friday's losing pitcher, to the mound against Levelland today.

The Tigers' offense is led by sophomore John Clinkinbeard and DH Chris Winter.

Clinkinbeard, batting .370 for the campaign, had a single and a double in four at-bats against the Tors, while Mitchell slammed an RBI single in his first game back after arthroscopic knee surgery.

The Lobos' top hitters include first-baseman Cody Potter, who slammed a homer in one of Levelland's final non-district tilts against Canyon, and Chris Ochoa, who slapped a 2-RBI double in the same game.

The Lobos are also 0-1 in district action, falling to Estacado, 16-1, Saturday.

Either Potter or Ochoa is expected to start tonight's game for Levelland.

District 2-4A

Baseball

Team	Season		District	
Frenship	10	8	1	0
Estacado	9	8	1	0
Lamesa	6	9	1	0
Plainview	12	6	0	1
Levelland	7	8	0	1
Snyder	6	12	0	1

Friday's game
Lamesa 11, Snyder 9

Saturday's games
Frenship 5, Plainview 1
Estacado 16, Levelland 1

Tuesday's games
Levelland at Snyder
Lamesa at Frenship
Plainview at Estacado

Tar Heels claim national title

NEW ORLEANS (AP) — A classic Final Four ended with an epic blunder.

North Carolina's national championship will forever be marked by one bonehead timeout call by Chris Webber with 11 seconds left, when Michigan had no timeouts remaining.

That call guaranteed North Carolina's victory, 77-71 Monday night, and overshadowed Dean Smith's ascendancy into the elite of coaching history. His second national title turned out oddly reminiscent of his first in 1982, a gift on the same Superdome court after a botched play at the end by Georgetown's Fred Brown.

"I cost our team the game," Webber said, making no excuses for his mistake.

His call will be remembered more than his 23 points and 11 rebounds, more than the 25 points scored in brilliant outside shooting by North Carolina's Donald Williams or the 16 points scored inside by Eric Montross.

Unlike Duke's blowout of Michigan in the title game last year, this one was close all the way and had great runs by both teams. If not for Webber's mistake, the game very well could have gone into overtime.

Smith displayed his impeccable talent for sliding players on and off the court in a nonstop pressure attack, getting not only 12 points and 10 rebounds out of George Lynch but excellent defense by lesser-known Tar Heels like Kevin Salvadori and Henrik Rodl.

Michigan coach Steve Fisher never let his team drift, leading them back from a 48-40 deficit early in the second half to a 67-63 advantage with four minutes left.

Williams' 3-pointer and Montross' monster dunk opened and closed a 9-point run that gave North Carolina a 75-66 lead with 1:03 left. But a jumper by Ray Jackson and an offensive rebound and layup by Webber closed it to 72-71 with 36 seconds to go.

Pat Sullivan made it 73-71 when he hit one of two free throws with 20 seconds to go. Webber pulled down the rebound of the missed second shot and took off downcourt as if determined to leap the length of the floor for a game-tying dunk. North Carolina players and coaches screamed that he traveled, but no whistle blew.

Picked up by first by Derrick Phelps, then by Lynch, Webber dribbled furiously into the corner near the Michigan bench and called timeout as he spun around to protect the ball.

North Carolina was awarded two free throws on the technical, Williams hitting both for a 75-71 lead, then also got the ball back with clock still at 11 seconds.

Lady Tigers falter at P'view

PLAINVIEW — The bad news Monday was that the Snyder Lady Tigers dropped 19 strokes to host Plainview in the latest 18-hole round of the District 2-4A girls' golf tournament.

The good news was that they had a pad of 37 shots heading into Monday's round.

The Lady Tigers shot a 392 for third place in Monday's event at Plainview Country Club, the first time in coach Matt Glenn's two seasons with the SHS girls they have not finished first at a loop stop.

"We just got beat," Glenn said. "There's not a lot more to say. We didn't show up to compete.

"The girls played like they were kind of satisfied, but they got a little shock treatment.

"I think this will make them ready for our last district tournament. They'll be ready to play."

Snyder currently leads the district title chase with a 1,500 tally on four stops. Lamesa, which won second on Monday with a team score of 383, is the loop runner-up with a 1,528 total.

Plainview is in third place with one tourney remaining, carrying a 1,558 total, including Monday's first place 373 on its home course.

Snyder's Brooke Lowrance took second individually Monday with an 86, the only sub-100 round for the Lady Tigers.

Lowrance boasts a 4-round total of 335 to lead the district medalist race.

Other Snyder scores included a 100 by Kelli Lacik, Kayla Drain's 101, a 105 from Brooke Kubena, and Paige Bell's 113.

Snyder individuals competing here were Kelly Hart, who scored a 108, and Mandy Baker, who turned in a 118.

The Lady Tigers will try to lock up their third consecutive District 2-4A title when they visit Frenship's home turf, Lubbock's Elm Grove Golf Course, Monday, April 12, for the loop finale.

District 2-4A golf
Girls
Plainview Country Club

Team scores: 1. Snyder 392-1,500; 2. Lamesa 383-1,528; 3. Plainview 373-1,558.

Medalist: 1. Brooke Lowrance, Snyder, 86-335.

Snyder scores: Brooke Lowrance 86; Kelli Lacik 100; Kayla Drain 101; Brooke Kubena 105; Paige Bell 113.

Snyder individuals: Kelly Hart 108; Mandy Baker 118.

SHS boys add to district lead

PLAINVIEW — The Snyder Tigers carded their best score in four years at Plainview Country Club Monday, on their way to extending their District 2-4A boys' golf lead.

Snyder's 314 outdistanced second-place Lamesa's 318 and a 321 by host PHS, and kept the Tigers in first place in the loop race.

"I was real proud of the way we played," said SHS coach Bob O'Day. "I think the real difference was the way we played the back nine Monday.

"We shot 16-over on the front nine, then we came back and shot 15-over on the back. That doesn't sound like a lot of difference, but it is when you consider how much more difficult the back nine are.

"Lamesa and Plainview were real close to us when we made the turn," O'Day reported. "As a team, we played the last nine better than they did."

With only one district stop left, a trip to Lubbock's Elm Grove Golf Course, hosted by Frenship, on April 12, The Tigers hold an 11-shot lead over second-place Plainview. Snyder carries a 1,291 total while the Bulldogs boast a 1,302 mark. Lamesa is just one shot out of second with its combined 1,303.

"It's still a three-team race," O'Day said, "so I'm not ready for a victory celebration, yet.

"But, if the wheels don't fall off, we've got a good shot at the district title and a place in the regional tournament."

Snyder was led by current loop medalist leader Chad Jacobi.

The SHS senior fired a 74 in 35-mph winds Monday to take an eight-shot lead in the individual chase. Jacobi's 308 is tops in the district. He is followed by 1992 medalist Chad Huddle of Lamesa, who shot a 76 Monday for a 316 total.

Plainview's Shawn Reeves, playing with Huddle and Jacobi for the first time this season, ballooned to an 88 on his home course, dropping him from a first-place tie with Jacobi, to a third-place 322.

Other Snyder scores included a 79 from freshman Page Patterson, freshman Carl Strelecki's 80, an 81 from junior Jeff Armstrong, and senior Cody Wunderlich's 88.

Patterson is currently in a sixth-place tie, while Strelecki is in ninth, Armstrong rests in 10th and Wunderlich is in 12th in the medalist standings.

Snyder's B squad finished seventh Monday with a 371. The B team's 1,418 is in sixth in the district. Freshman James Pilgrim and junior Adam Scott each fired an 89 Monday, followed by junior Bucky Williams' 94, a 99 by Matt Parker, and Bryan Word's 101.

District 2-4A golf
Boys
Plainview Country Club

Team standings: 1. Snyder 314-1,291; 2. Plainview 321-1,302; 3. Lamesa 318-1,303; 4. Lamesa B 333-1,373; 5. Levelland 358-1,398; 6. Snyder B 371-1,418; 7. Plainview B 370-1,467; 8. Frenship 354-1,505; 9. Levelland B 400-1,619.

Medalists: 1. Chad Jacobi, Snyder, 74-308; 2. Chad Huddle, Lamesa, 76-316; 3. Shawn Reeves, Plainview, 88-322.

Snyder scores: Chad Jacobi 74-308; Page Patterson 79-325; Carl Strelecki 80-327; Jeff Armstrong 81-332; Cody Wunderlich 88-336.

Snyder B scores: James Pilgrim 89-361; Adam Scott 89-348; Bucky Williams 94-362; Matt Parker 99-368; Bryan Word 101-380.

Westerners finish 4th at NMJC event

HOBBS, N.M. — Western Texas College maintained its hold on fourth place in the Western Junior College Athletic Conference golf race with a 616 in Monday's New Mexico Junior College Tournament at Ocotillo Country Club here.

Defending national champion Midland College posted a 581 to win the 36-hole WJCAC event, followed by host NMJC's 590 and a 597 from Odessa College.

Midland holds the top spot in the conference trailed by Odessa, New Mexico and Western Texas.

"We played better than we did at our last tournament," said WTC coach Milton Ham. "I challenged them to do that and they did.

"We still have to get better, though, if we're going to get out of regionals.

"What we need to do, and what we'll work real hard to do," said Ham, "is to improve three or four shots per person per round. That'll probably get us out of the region and back to nationals."

Monday's medalist was New Mexico JC's Chris Myrick, who fired a 144 on twin 72s on his home course.

Western Texas was minus its top sophomore player Monday for one round. Mike Torres, who shot a 76 in the afternoon, missed the morning round sick.

Teammate Jimmy Flores led the Westerners with a 78-75--153, followed by 155s from Jimmy Weldon and Mike DeLos Santos. Weldon shot an opening-round 77, then turned in a 78 in the afternoon. DeLos Santos' scores were just the opposite.

Cory Adams wound up the WTC scoring with his 77-79--156.

Western Texas will compete at the State Juco Championship at Green Tree Country Club in Midland in two weeks, then will play in the NJCAA Region 5 tourney in Weatherford April 25-27.

New Mexico JC Golf Tournament
Ocotillo Country Club
Hobbs, N.M.

Team results: 1. Midland 581; 2. NMJC 590; 3. Odessa 597; 4. WTC 616; 5. NMMI 660.

Medalist: Chris Myrick, NMJC, 72-72--144.

WTC scores: Mike Torres DNP-76--76; Daryl Weldon 77-78--155; Jimmy Flores 78-75--153; Cory Adams 77-79--156; Mike DeLos Santos 78-77--155.

Bulldogs fall to LVHS JV

SAN ANGELO — Losing pitcher Wyatt Webster went 4 2-3 innings and scattered just six hits, but the 4A San Angelo Lake View JV was just too much for Ira, handing the Bulldogs a 10-5 non-district baseball loss Monday.

"I was really pleased with the way our kids played," said Ira coach Lynn Cauley. "The boys played very well. We put the ball in play 17 times in 27 at-bats. We were just hitting it right at people.

"We did a good job, overall," Cauley added. "We just ran into a powerhouse."

Ira's Mike Hughes, Webster and Kent Smith each went 1-for-3 from the batters' box Monday. Teammate Coy Henderson had a hit in two trips to the plate.

Bates carries HJHS squad

ROSCOE — Brandi Bates' first in the high jump, third in the 100 meter hurdles and third in the long jump led Hermleigh Junior High to a 47-point finish in the junior high category of the Blackland Divide Relays here Friday.

Bates posted an event-best 4-8 in the high jump, ran an 18.01 in the hurdles, then registered a 15-1 long jump for third place.

Other placing for Hermleigh at the meet include Kelly Gonzales, who took fourth with a 14-7 in the long jump; Libby Herl, whose 72-7 was good for third in the discus throw; and the HJHS sprint relay team of Gonzales, Bates, Michelle Roemisch and Lisa Gladden which took third with a 55.9 clocking.

Also, Esther Martinez came in sixth with a 2:56.47 in the 800 meters, and Amanda Berry, Herl, Gonzales and Bates teamed up for sixth place in the 800 meter relay with a 2:08.49 time.

Hermleigh's boys accumulated 10 points Friday.

Jason Hernandez posted a 5:53 in the mile run and the 400 meter relay team of Billy Joe Digby, Michael Guzman, Ricky Luna and Larry Lambaren turned in a fifth-place 54.27.

Bly, Brasuel place at meet

KLONDIKE — A pair of Ira Junior High runners placed in Saturday's Klondike Track meet.

Rena Bly came in second in the 200 meter hurdles and sixth in the 100 meter dash.

Melissa Brasuel was fifth in the 800 meter run, as well.

Southern California defeated Houston, 26-11, in a 1990 College World Series game to set a record for total runs scored.

For Results Use Snyder Daily News Classified Ads 573-5486

Hermleigh powers past Merkel, 17-6

MERKEL — Senior centerfielder Amy Anderson slammed a 2-run homer in the first inning Monday, to start Hermleigh on it's way to a 17-6 District 1 softball victory.

Anderson, who also ripped a double, wound up with four RBI on the night in her first game as a member of the Lady Cardinals.

Monday's win puts the HHS girls in a position to make the playoffs in the premier season.

"Unless we really mess up, we've got a good shot at the playoffs," said Coach Kelly Irvin.

"We had three new girls on the team Monday, and they did a really good job for us.

"Amy hit her home run with two strikes on her to give us the lead in the first inning and Amanda Olson and Robin Beckham also had a good game."

Adding to Hermleigh's showing of power Monday were Lori Anderson, who hammered two dingers, and Connie Payne and Stephanie Buchanan, who each lifted a homer.

Senior Jennifer Herl got the win for Hermleigh, striking out 12, walking eight and giving up four.

Herl pitched herself into a second inning jam, loading the bases and walking in three runs in a six-run rally by the Lady Badgers.

"She got a little rattled," said Irvin, "but she pulled out of it and got straight."

The Lady Cards, 4-0, will face Winters twice next week, taking on the Lady Blizzards there on Tuesday, then hosting WHS at Snyder's North Park on Saturday, April 17.

Baseball glance

By The Associated Press
All Times EDT

AMERICAN LEAGUE

East Division

	W	L	Pct.	GB
Boston	1	0	1.000	—
New York	1	0	1.000	—
Milwaukee	0	0	.000	½
Toronto	0	0	.000	½
Baltimore	0	1	.000	1
Cleveland	0	1	.000	1
Detroit	0	1	.000	1

West Division

	W	L	Pct.	GB
Oakland	1	0	1.000	—
Texas	1	0	1.000	—
California	0	0	.000	½
Chicago	0	0	.000	½
Minnesota	0	0	.000	½
Seattle	0	0	.000	½
Kansas City	0	1	.000	1

Monday's Games
New York 9, Cleveland 1
Texas 7, Baltimore 4
Boston 3, Kansas City 1
Oakland 9, Detroit 4

Tuesday's Games
Milwaukee (Wegman 13-14) at California (Langston 13-14), 4:05 p.m.
Chicago (McDowell 20-10) at Minnesota (Tapani 16-11), 8:05 p.m.
Toronto (Morris 21-6) at Seattle (Johnson 12-14), 10:35 p.m.

NATIONAL LEAGUE

East Division

	W	L	Pct.	GB
Florida	1	0	1.000	—
New York	1	0	1.000	—
Philadelphia	1	0	1.000	—
Pittsburgh	0	0	.000	½
St. Louis	0	0	.000	½
Chicago	0	1	.000	1
Montreal	0	1	.000	1

West Division

	W	L	Pct.	GB
Atlanta	1	0	1.000	—
Cincinnati	1	0	1.000	—
San Diego	0	0	.000	½
San Francisco	0	0	.000	½
Colorado	0	1	.000	1
Houston	0	1	.000	1
Los Angeles	0	1	.000	1

Mon lay's Games
Cincinnati 2, Monreal 1
Florida 6, Los Angeles 3
New York 3, Colorado 0
Atlanta 1, Chicago 0
Philadelphia 3, Houston 1

Tuesday's Games
Atlanta (Smoltz 15-12) at Chicago (Guzman 16-11), 2:20 p.m.
Los Angeles (R.Martinez 8-11) at Florida (Armstrong 6-15), 7:35 p.m.
San Diego (Benes 13-14) at Pittsburgh (Wakefield 8-1), 7:35 p.m.
Philadelphia (Schilling 14-11) at Houston (Swindell 12-8), 8:05 p.m.
San Francisco (Burkett 13-9) at St. Louis (Tewksbury 16-5), 8:35 p.m.

NBA glance

By The Associated Press
All Times EDT

EASTERN CONFERENCE

Atlantic Division

	W	L	Pct.	GB
x-New York	51	20	.718	—
Boston	42	30	.583	9½
New Jersey	42	31	.575	10
Orlando	33	37	.471	17½
Miami	32	39	.451	19
Philadelphia	22	49	.310	29
Washington	21	50	.296	30

Central Division

	W	L	Pct.	GB
x-Chicago	50	21	.704	—
Cleveland	44	27	.620	6
Atlanta	38	34	.528	12½
Charlotte	37	35	.514	13½
Indiana	35	36	.493	15
Detroit	33	37	.471	16½
Milwaukee	26	45	.366	24

WESTERN CONFERENCE

Midwest Division

	W	L	Pct.	GB
x-Houston	46	25	.648	—
x-San Antonio	44	27	.620	2
x-Utah	42	30	.583	4½
Denver	31	41	.431	15½
Minnesota	18	53	.254	28
Dallas	7	64	.099	39

Pacific Division

	W	L	Pct.	GB
x-Phoenix	55	15	.786	—
x-Seattle	49	23	.681	7
x-Portland	42	28	.600	13
LA Clippers	36	36	.500	20
LA Lakers	34	36	.486	21
Golden State	29	42	.408	26½
Sacramento	22	50	.306	34

x-clinched playoff berth

Monday's Games
No games scheduled

Tuesday's Games
Indiana at New Jersey, 7:30 p.m.
Philadelphia at Orlando, 7:30 p.m.
New York at Atlanta, 7:30 p.m.
Miami at Cleveland, 7:30 p.m.
Washington at Detroit, 7:30 p.m.
Chicago at Milwaukee, 8:30 p.m.
LA Clippers at Houston, 8:30 p.m.
Golden State at San Antonio, 8:30 p.m.
Dallas at Seattle, 10 p.m.
LA Lakers at Phoenix, 10:30 p.m.
Denver at Sacramento, 10:30 p.m.
Utah at Portland, 10:30 p.m.

Snyder I.S.D.
Homework Hotline
Grades 4-12
Monday thru Thursday
6:30-9:00 p.m.
Mathematics
English
Language Arts
Social Studies
Call 573-1987

JR. & SR. TEENAGE LEAGUE
BASEBALL SIGNUPS
Monday - Friday, April 5th - 9th
West Texas State Bank - 9 a.m. - 3 p.m.
Northside Exxon - 8 a.m. - 6 p.m.
Jr. Ages - 13, 14, 15 as of Aug. 1, 1993
Sr. Ages - 16, 17, 18 as of Aug. 1, 1993
Fee: $20
Bring Parent & Birth Certificate
TRYOUTS APRIL 10 AFTER J.V. GAME MOFFETT FIELD.
SIGNUPS TAKEN AT MOFFETT FIELD SATURDAY, APRIL 10TH BEFORE TRYOUTS

DON'T GET

...make sure your coverage is up to date.
Check with
Clyde Hall
or
Rick Hall
"Insurance for your every need"
SNYDER INSURANCE AGENCY
1820 26th 573-3163

THREE WORDS OF WISDOM ABOUT YOUR DRINKING WATER.
"Hey, Culligan Man®!"
With Aqua-Cleer® H-83 Premier™ System's easy to read monitor, you'll know when your drinking water system needs attention. Don't wonder or worry about your water again. Call your Culligan Man today.
Free Installation and 1st Months Rent Free
"HEY CULLIGAN MAN!"
The Water Shop
Culligan®
Trust The Experts™
4000 College Ave.
573-8642
©1990 CULLIGAN INTERNATIONAL COMPANY
Since Culligan Dealers are independently operated, offers and participation may vary.

The Meat Store

featuring Everybody's Choice Beef

CORN KING BONELESS WHOLE
HAMS 1.39 LB.

EVERYBODYS CHOICE
RIBEYE STEAK 4.99 LB.

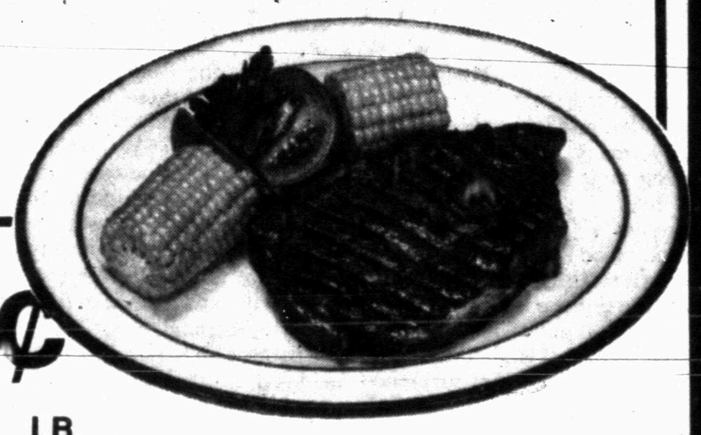

CORN KING BONELESS
HALF HAMS 1.49 LB

BOSTON BUTT PORK ROAST .. 99¢ LB.

SMOKED PICNICS WHOLE ONLY **89¢ LB.**

SMALL SIDES
PORK SPARERIBS ..... 1.49 LB.

GRADE A
TURKEY BREASTS 1.39 LB.

FRESH PORK
TENDERLOIN ROAST ..... 2.98 LB.

BONELESS EASY TO CARVE
RIBEYE ROAST ..... 4.49 LB.

LEAN EVERYBODY'S CHOICE
TOP ROUND ROAST ..... 2.49 LB.

6 PACK ALL VARIETIES
COKE 1.69

3 LITER COKE 1.59

V LASIC
STUFFED OLIVES 7 OZ. 1.59

BETTY CROCKER
CAKE MIX 79¢

5 LB. BAG GOLD MEDAL
FLOUR 68¢ LIMIT 1 THEREAFTER 79¢

HUNT'S KETCHUP 24 OZ. 99¢

SHURFINE
COFFEE 13 OZ. CAN **99¢** LIMIT 2

TOWN TALK
BREAD 1 1/2 LB. **49¢**

1000 SHEET
SCOT TISSUE 4 ROLL 1.99

ULTRA 42OZ. SHURFINE DETERGENT 1.99

SHUR-SAVING TISSUE 4 ROLL 68¢

TOWN TALK BROWN SERVE
ROLLS 49¢ PKG.

THRIFTWAY

Everybody's

HOP TO IT AND SAVE...ON THESE

EASTER FOOD FAVORITES

WE RESERVE THE RIGHT TO LIMIT QUANTITIES

Frozen Foods

BLUE BELL ICE CREAM

LIMIT 1 WITH $10 PURCHASE OR MORE THEREAFTER $2.89

1.99 HALF GAL.

Dairy

LARGE 18 COUNT

EGGS 78¢

LIMIT 2 WITH $10 PURCHASE THEREAFTER 99¢

SHURFINE DEEP DISH **PIE SHELLS** ..... 99¢

RHODES **DINNER ROLLS** 1.99

SHURFINE 1/2 PINT **WHIP CREAM** ..... 2/89¢

SHURFINE 8 OZ. **SOUR CREAM** ..... 2/89¢

SHURFINE 8 OZ. **CREAM CHEESE** ..... 79¢

SHURFINE 8 OZ. 1/2 MOON **CHEDDAR CHEESE** 1.49

16 OZ. **SHURFINE SWEET PEAS 3/1.00**

STORE HOURS:
Monday - Saturday
8:00 a.m. - 8:00 p.m.

Produce

COLORADO BAKING **POTATOES** 25¢ LB.

SNOW WHITE **CAULIFLOWER** 79¢ EACH

STRAWBERRIES 39¢ PINT

GARDEN FRESH **GREEN ONIONS 15¢** EACH

Prices Good Tuesday, April 6 thru Monday, April 12, 1993

THRIFTWAY

Feeling great about The Snyder Daily News Classifieds

CLASSIFIED ADVERTISING
RATES & SCHEDULES
15 WORD MINIMUM

1 day per word	22¢
2 days per word	38¢
3 days per word	50¢
4 days per word	64¢
5 days per word	73¢
6th day	FREE
Legals, per word	21¢
Card of Thanks, per word	21¢
Card of Thanks, 2x2	$20.00

These rates for 15 word minimum, consecutive insertions only. All ads are cash unless customer has an established account with The Snyder Daily News.
The Publisher is not responsible for copy ommissions, typographical errors, or any unintentional error that may occur further than to correct it in the next issue after it is brought to his attention.

ERROR
The Snyder Daily News cannot be responsible for more than one incorrect insertion. Claims cannot be considered unless made within three days from date of first publication. No allowance can be made when errors do not materially affect the value of the advertisement.
All out of town orders must be accompanied by cash, check or money order. Deadline 4:00 p.m. Monday through Friday prior to any day of publication. Deadline Sunday & Monday, 4:00 p.m. Friday.

090 VEHICLES

1984 Buick Regal Landau, two door, blue & white, $1500. Call 573-9556 leave message.

1990 F-150 XLT Lariet, white, new tires, excellent condition. 573-1505.

FOR SALE: 1975 Chrysler Cordoba $600. 573-4425 or 573-3755.

FOR SALE: 1985 white Pontiac Fiero, 49T plus miles, $2,800 or best offer. 573-9680 LeRoy 9-5:30.

1977 Mercury-A/C, heater, new tires, power windows and seats. Runs good 863-2266.

1985 Z-28 Convertible, rebuilt engine, new tires. $6,000; 1984 Toronado, rebuilt engine and transmission, $3,500. Need pickup. Trades? 728-3802 or 728-8810.

FOR SALE: 1988 Chevrolet Camero. 573-8239.

YOUNG'S CAR CARE CENTER
409 1/2 COLISEUM DR. 573-6200
Call Us For Free Estimate On Paint & Body Work. We Also Pick Up & Deliver Free For Local Running Cars. We Change Oil, Service Brakes, Etc. If You Need An Inspection Sticker, Tune Up Or Alternator Come See Us-Your Full Service Garage

Classified
The link between buyer and seller

110 MOTORCYCLES

1981 Yamaha 1100, full dress, $1250 firm. Need smaller motorcycle. Trades? 728-3802.

140 BUSINESS OPPORTUNITY

Local Vending Route: $4000 a month potential. Must sell. 1-800-653-8363.

150 BUSINESS SERVICES

TED'S LAWN SERVICE Call me for all your mowing, trimming, edging and clean-up. 573-3622.

Justiss Painting-Drywall Interior-Exterior Painting, Acoustic ceiling, Splatter-Spanish Drag Texturing, Laquering. 235-5736 or 735-2126.

Business Directory of Services

DAVIS CONSTRUCTION CO
•Metal Buildings •Metal Roofs•Fencing
•Concrete Work •Septic Tank Installation
•24 Hour a Day Backhoe Service•Fully Insured
Barry Davis 573-2332
or 575-3846 (Mobile Phone)
Tommy Deloera 573-1534
or 575-3283 (Mobile Phone)

Bryant's Carpet Cleaning
Living Room $25
Bedrooms $20
Furniture Cleaning & Drying Wet Carpets
We Rent Carpet & Floor Dryers
573-2480 573-3930

TURFMASTER
West Texas Grown Red Oaks
2 1/2" to 3" Caliper
10' to 12' Tall
$185 Planted - And Guaranteed
CALL AND PLACE ORDER
call Lane Bowers
915.573.1533

WHY THROW AWAY your small appliances and buy new ones? That's just what the Foreigners want you to do - that's the way they make more money. Why not see if you can have it repaired right here in Snyder at a reasonable price? Bring your small appliances to Milton Mapes for an estimate before you junk it and send more of your money abroad. Call 573-6269, 606 Coliseum Dr., 8:30-5:30 Mon.-Fri.

MADE IN U.S.A. MADE IN U.S.A.
Electrolux
Factory Authorized Sales & Service. For free home demonstration, bags or supplies call 573-6226 or 573-6269. Milton Mapes Free pickup & delivery on Tues. & Thurs., call and set time or come by 606 Coliseum Dr.. Located in building with Cooper Appliance AC & Heating - 30 years experience.
MADE IN U.S.A. MADE IN U.S.A.

CARDINAL BUILDERS SUPPLY
Metal Building Supplies
Metal Roofs, Metal Buildings, Fencing, Concrete Work, Steel-Vinyl Siding
Jimmy Hudgins 766-3517
Office 863-2725
John Green 573-3976
Gary Burt 573-1562

R&R Lawn Service
AVERAGE LAWN
$21.00 Front & Back
Call Now Before You Get Covered Up And We Get Backed Up.
573-8164

Snyder Appliance Service
Service Snyder Area for 42 Years
Selling New Gibson Appliances
Repairs on all Makes & Models
Will Buy Your Used Appliances
CAP HERNANDEZ, OWNER
2415 College 573-4138

EXPRESS Carpet Cleaning
"Our Reputation Is Spotless"
All Types Carpet Cleaning, Installation and Repair"
24 Hr. Water Removal also
Deep Clean Auto & Home Upholstery
573-2661 573-0904

Waterwell Services
Windmills & Domestic Pumps
Move, Repair, Replace
TOMMY MARRICLE 573-2493
BENNIE MARRICLE 573-8710
Before 8 a.m. & after 6 p.m.

CHICO & DAVID
OLIVAREZ CONSTRUCTION
* All types of concrete work.
*Cellar *Basement *Curve Gutters
*Roofing *Metal Buildings
*Carpenter Work
-We Give Discounts-
34 Years Experience
Mobile Phone Call:
573-1191-02-227 or 573-5477

Do you need an
AVON REPRESENTATIVE
but can't find one? Call the person below nearest you for service today:

Sylvia	42nd Street	573-4220
Amy	Ira	573-8095
Zelda	Jacksboro St.	573-8788
JoAnn	Peyton & Hermleigh	573-6510
Hazel	Dunn	573-7168

Dave's Yard Work, gutter cleaning & tree trimming. Cheap & Fast. Painting, window & door work. 573-6476 or 573-8714 evenings.

Darrell Doty Tilling Service. Till Yards & Gardens, Lawn Mowing. Phone 573-0337.

GENERAL CONTRACTOR: Specialize in all types of Sheetrock Repair, Acoustic Ceilings, Sheetrock Finish & Texture. Also, Airless & Brush Painting. 15 Years Experience. Master Plumber & Electrician. Licensed & Bonded. All Types of Plumbing & Electrical. Call Pat at 520-2119 or Charles at 683-1033, leave message. (Midland).

Give your ceilings and walls a new look! Acoustic ceilings starting at $75. Spanish-Drag texture, and sheetrock repair. Call Doug 573-8893.

Income Tax Service. Low prices. 573-3428 after 4. Anytime on weekends.

Looking for Lawns! Scalping, mowing, edging, clean-up and bed work. 573-6117.

Need extra copies? Wes Tex Sales will make copies of your home videos. 300 Coliseum Dr. 573-1410.

Need Help with your income tax? Qualified to take care of any of your tax needs. Call 573-6431.

TILLING walk behind or tractor tillers, large or small gardens, yards and small acreage. Any type dirt work. 573-8264.

YOU ALWAYS HIT THE MARK WITH
THE CLASSIFIEDS
573-5486

160 EMPLOYMENT

Attention Looking for a challenge, great working conditions, good benefits, above average salary? Come to the Rotan Nursing Center. We are looking for 11-7 & relief LVN's. We are EOE. Call Marilyn at 915-735-2233.

EARN EXTRA INCOME: Earn $200-$500 weekly mailing travel brochures. For information send a stamped addressed envelope to: B & B Mailing Service, P.O. Box 630525, Miami, Fl. 33163.

Rolling Plains Memorial Hospital, Sweetwater, Texas, has immediate openings for R.N.'s and L.V.N.'s in our obstetrical unit. Positions available on all shifts. The hospital will provide an extensive education and training program in labor & delivery, newborn nursery and postpartum. R.P.M.H. offers excellent salary and benefit program and a modern and pleasant atmosphere in which to work.
Please contact the nursing office at Rolling Plains Memorial Hospital by calling 915-235-1701 Ext. 252 or send your resume to P.O. Box 690, Sweetwater, TX 79556, ATTN: Personnel.
EOE

LOSERS WANTED: 30 lbs. in 30 days for $30. Call Velda 573-2755.

Easy Work! Excellent Pay! Assemble products at home. Call toll free 1-800-467-5566 Ext. 7063.

HOUSE INSPECTORS: No exp. necessary, up to $800/wk. Will train. Call 219-769-6649 ext. H949, 8 a.m.-8 p.m. 7 days.

LVN NEEDED for Snyder area. Contact Carrie Sanderson. 4200 College. 573-0181. Mediplex Home Health.

LVN NEEDED: LVN on 11-7 shift, salary $9.50 per hour. Good benefits includes: Insurance, meals, vacation, holidays, travel expense if qualified. Sign-up bonus of $500. Apply at Kristi Lee Manor, 1941 Chestnut, Colorado City, Tx. 79512.

NEEDED: High energy enthusiastic person for clerical type position. Fast pace job all day, some physical labor, must be able to stand heat. Apply in person at TEC 1901 37th ST. E.O.E. Employer paid ad.

PROF CAREER: 55 yr old National Company expanding in Snyder and West Texas area. Looking for goal oriented people. EOE. Training. Call 1-800-643-3121.

NIGHT CLERK: 11 p.m.-7 a.m., Friday, Saturday and Sunday nights. Must be mature, non-smoker, willing to learn. Apply in person at Purple Sage Motel, East Coliseum Dr.

The Fisher County Nursing Home in Rotan is accepting applications for the following positions:
RN for the Director of nursing, RN for weekends, LVN 11-7 relief, Certified Nurses Aid. Competitive wages offered. Call Alice at 915-735-3291.

180 INSTRUCTIONS

ACTION CAREER TRAINING: Truck Driver Training. Job placement assistance. Financial aid, if qualified. Tuition Protection Policy. Rt. 3 Box 41, Merkel TX 79536. 1-800-725-6465.

ROUSTABOUTS AND ROUSTABOUT PUSHERS
Pool Company, an industry leader in Oilfield Services, is accepting applications in the Snyder Area for qualified oilfield Roustabouts and Roustabout Pushers.

Pool Company offers an excellent wage and benefit package including medical/dental insurance plan, paid vacation, holiday premium pay, retirement, 401k plan, safety awards, and other offtime benefits.

Applicants should fill out Pool Company application or submit a resume to:

Pool Company (Texas), Inc.
P.O. Box 889
Lamesa Highway (Hwy. 180 West)
Snyder, Texas 79549
POOL COMPANY
An Equal Opportunity Employer (M/F/D/V)

210 WOMAN'S COLUMN

ALTERATIONS for Men and Women with a Professional Look. Bernina Sewing Center, 2503 College, 573-0303.

BUY OR SELL TUPPERWARE! Tupperware consultant at your service. Call Carmen at 573-3931. Leave message.

DIET MAGIC All natural herbs. Lose for $30. Curbs appetite. Increases energy. Call Loy. 573-6256.

Routine transportation? Hauling furniture? Lawn mowing (neat job), sewing (costume designer), light house work. 573-7866.

220 FARMER'S COLUMN

Brangus Bull: 30 months old, ranch raised, ready to work. 573-7683.

FOR SALE: Charolais and Limousin cross bulls. Call Buck Logan 573-5189.

FOR SALE: Full blood Limousin Bulls. Ready to work. Kenneth Wilson 573-5868.

50 bales of Oat Hay. Call 573-6670.

BEELINE IT TO THE CLASSIFIEDS 573
THEY'RE BUZZIN' WITH ACTION

250 RECREATIONAL VEHICLES

1979 Dodge Mobil Traveler, 19 ft. long, 17,000 miles, $7,500. See at Martin's Quick Service. 573-4325 or 573-6596.

251 BOATS

17½ ft. Astro Glass Boat. 135 HP Evinrude motor, 2 live wells, 48 lb. thrust trolling motor, new tires on trailer. Call 573-9713 or come by 420 31st St.

260 MERCHANDISE

CONVALESCENT NEEDS
Wheel Chairs, Walkers, Canes, Home Blood Pressure Kits, Etc.
Sales & Rentals.
BURGESS McWILLIAMS PHARMACY
3706 College 573-7582

Computerized treadmill. Call 573-4759 and leave message.

!CELEBRATIONS!
2107 25th Street
BIRTHDAY? Balloon Bouquets! Candy Counter, Gift Bags, etc.
Tues., Thurs., Fri. 1-5 p.m.
573-0502

Lasting and real weight lost! Perfectly balanced nutrition, health, high energy, feel good and lose weight too! U.S. Gov. Patent. Guaranteed money back! Also perfectly formulated isotonic sport drink to replenish those muscles and blood supply! 1-800-343-7599 (Few good Distributors are also needed to help service this area).

Baby...and Before
NOW OPEN
2107 25th Street
Tues., Thurs., Fri.
573-0502 1:00 - 5:00.

FOR SALE: Contemporary style and colors queen size sleeper sofa, one year old $450: Brown rocker recliner $100: 1990 Honda 50R $750, Reel mower $50. 573-0774.

FOR SALE: Kenmore trash compactor, $150 negotiable. Call 573-6726 or 573-3186 after 9:30 p.m..

SINGER 1993 new heavy duty unsold school models. Sews silk, canvas, leather, knits and jeans. Zigzags, buttonholes, monograms, overedges seams, etc. 10 year Singer factory warranty. $198 with ad; $439 without ad. Free UPS delivery statewide. Visa/Mastercard/Discover. Free layaway. SINGER, 5418 Slide Rd. Lubbock (806) 788-0608.

BOUTIQUE UNIQUE
2107 25th Street
Now Open!
Formals - Wedding Gowns
Quality Ladies Wear
Consignment - Resale
T-Th-F 1-5 573-0502

Some flowers, pepper plants, tomato plants now ready. Gwen's Greenhouse. 573-5153.

Tin-3x12-$8.99, Liquid asphalt-5 gal.-$7.49, Felt-$4.49, door & window, 4x8 siding & lap.

Windsocks and Flags U.S., Texas, Tiger, Holiday, Birthday. **BANNERSTAFF** north side of square.

Tex SCAN

Statewide Classified Advertising Network
Advertise in 301 Texas newspapers for only $250.
Reach 3 MILLION Texans. Call this newspaper for details.

136-ACRE RANCH, green pasture, trees, rolling hills, spring-fed year-around creek, 4/bedroom home, large deck, $107,200, Davis & Associates Realty, Mtn. Home, AR, 505-425-9165, 1-800-264-4511.

CONSTRUCTION WORKERS NEEDED. All skills, high salaries, paid living expenses, relocation and benefits. Earn up to 70K. Call 1-800-749-1100, J.S. Construction, Inc.

DISTRIBUTE HERSEY PRODUCTS: National company seeks individual to service route. Restock displays earn high income. Training and equipment. Minimum investment $6,000. Financing available. Call 1-800-940-2299.

REVOLUTIONARY NEW STOP-smoking spray! No patch, no hypnosis, no nicotine. 30-days $29.95. Centurion, Inc., P.O. Box 55346, Houston, Texas 77255. Details 713-864-8681.

COUNTRY SONG LYRICS 1790-1990 typed words to "hard to find" songs. Send want list, receive free sample. Heartland Lyrics, P.O. Box 545, Crawford, NE 69339, phone/FAX 308-665-2253.

WILL TRADE BULLDOZER work for land in South or Southeast Texas to own or lease for hunting purposes, large or small, will negotiate. 1-800-451-3649 James Kerr.

SAN DIEGO OCEANFRONT condominiums: Panoramic ocean views, beautifully furnished. Great location to all attractions, excellent restaurants and shopping. Daily, weekly, monthly rates. Capri Beach Accommodations. 1-800-542-2774.

SINGLETON SUPPLY METAL Buildings: 24x30x10, $3,050; 30x40x10, $4,200; 30x60x12, $5995; 40x75x12, $8,150; 50x100x14, $12,550. Call for other sizes. Mini-warehouse systems. Competitive pricing. Fast delivery. 1-800-299-6464.

TRUCK DRIVERS - THE relocation services division of North American Van Lines, Inc. needs owner operators immediately. Up to $5,000 contract signing bonus and $200,000 guaranteed linehaul offering per year for top quality van operators with 2 yrs. exp. in household goods or electronics. $100 contract signing bonus and tuition-free training available for those with no experience. Lease or purchase available. 1-800-348-2147, Dept. VL-58.

COVENANT TRANSPORT: Now hiring OTR drivers. The best team pay in the industry. *27¢-29¢ per mile, plus mileage and longevity bonus * Motel/layover pay * Loading/unloading pay * Paid insurance. Requirements: * Minimum age 23 with 1 yr. verifiable OTR * Class A CDL with Haz/Mat. 1-800-441-4394 / 915-852-3357.

GOT A CAMPGROUND membership or timeshare? We'll take it. America's most successful resort resale clearinghouse. Call Resort Sales Information toll free hotline 1-800-423-5967.

HAPPY JACK SKIN Balm: Promote healing & hair growth to hot spots on dogs & cats without steroids. Available O-T-C at TSC Stores.

BRAZILIAN BOY, 17 anxiously awaiting host family. Enjoys sports, computers. Other Scandinavian, European high school students arriving August. Call Eleanor 812-467-4619 or 1-800-SIBLING.

WOLFF TANNING BEDS new commercial-home units from $199. Lamps, lotions, accessories. Monthly payments low as $18. Call today. Free new color catalog. 1-800-462-8197.

EXPLOSIONS/FIRES/ROLLOVERS, board certified personal injury trial lawyer seeks information/witnesses concerning: gas hot water heater fires/explosions; tire/rim explosions; 3-4 wheel ATV, Jeep, Bronco II & Tractor rollover accidents; GM truck side-impact fire accidents. Call collect D.P. Willis attorney 713-654-4040.

3 WEEK PROGRAM, job placement before training, financing available. Call Tri-State semi-driver training. Austin: 512-442-7364, El Paso: 915-598-5523, Beaumont: 409-898-0707, Ft. Worth: 817-581-9195, Dallas: 214-709-8294, Garland: 214-226-7666, Denton: 817-566-6180, Houston: 713-591-7630.

COMPANY DRIVERS AND owner/operators needed. Commission pay. Benefits available for company drivers. Class A CDL required 2yrs. Van experience. Clean driving record. Call 1-800-365-5263.

DRIVERS: EXPERIENCED OTR, flatbed, benefits, assigned new conventional equipment, sign on bonus, flexible time off and more. Run 48 states. Call immediately. Roadrunner Trucking 1-800-876-7784.

R.D.S.I. IS HIRING OTR drivers to run 48 states/Canada need: 1 year OTR/school + 6 months OTR, CDL w/HAZMAT - Vans 1-800-285-8267.

***AMAZING SUCCESS* NEWEST** vending machine to hit market. $700 - $1,400 weekly cash income possible. 15 to 90 locations available. Turn dreams into reality. Investment 5K - 1-800-329-8782.

ADVANCED WEIGHT LOSS! Stops nibblers, bingers, emotional eaters. Only $21.95 call National Pharmaceutical for information. 1-800-726-3807. Free counseling available. COD Visa/Mastercard, American Express accepted.

ADOPTION: IF YOU could see what a terrific family we are, perhaps it would make this difficult decision easier. Let us give your baby a home filled with love, warmth and security. Allowed expenses paid. Please call Ellen and Michael evenings or weekends at 1-800-446-4055. *It's illegal to be paid for anything beyond legal/medical expenses.*

ADOPTION: A BETTER choice - adoption. Caring Christian couple, happily married and financially secure wish to give loving home to newborn. Allowed expenses paid. Pat or Richard 1-800-645-0768. *It's illegal to be paid for anything beyond legal/medical expenses.*

ADOPTION: ANSWERED PRAYERS for both of us. Let us help one another. Financially secure and loving couple, with grandparents willing to provide lifetime of love and care. Legal/confidential. Please call Jenina & Len 1-800-358-4331. *It's illegal to be paid for anything beyond legal/medical expenses.*

ADOPT: ACTIVE YOUNG happily married couple with love and laughter in our home and hearts wish to adopt newborn. Allowed expenses paid. Call Lisa/Kenny 1-800-242-2411. *It's illegal to be paid for anything beyond legal/medical expenses.*

Feeling great about The Snyder Daily News Classifieds

290 DOGS, PETS, ETC.

ALL BREEDS GROOMING. Collars, Leashes, Harnesses. Hill's Science Diet Dog Food. Scurry County Vet Clinic, 573-1717.

FOR SALE: AKC registered Dalmation puppies 573-7676.

310 GARAGE SALES

YARD SALE
1308 19th St.
Wed 8:30-2
Home Interior, clothes, dishes, home stereo, love seat. Chickens for sale.

BELIEVE IT TO THE CLASSIFIEDS 573 THEY'RE BUZZIN' WITH ACTION

311 AUCTIONS

SPECIAL Horse & Saddle Auction: Big Spring, Tx. Livestock Auction - Saturday April 10, 1 p.m.
Horse Sale second Saturday of each month. Lubbock Horse & Trailer Sale every Tuesday, 6 p.m. Always an abundance of horses, saddles, trailers and misc. horse equipment. Jack Aufill Auctioneer 7339. We Buy & Sell Daily 1-800-221-9060 anytime.

315 WANT TO BUY

Highest prices paid for junk cars. 573-9595.

320 RENT OR LEASE

Commercial building for Rent: 303 Coliseum Drive. Next to Denson's Used Cars. 573-3912.

KEY MOBILE HOME PARK on West 37th. Large Lots. NOW LOCALLY OWNED. 573-2149.

ONE MILE EAST. Extra large mobile home space. Barn, corral, and area for horse if needed. 573-0548.

Three well located shop-office buildings, w/fenced yard. $325-$400. 573-1956, 573,5627.

325 APARTMENTS FOR RENT

2 BEDROOM, upstairs or downstairs, furnished or unfurnished. Bills paid or you pay bills. Price depends on number of people. Call 573-1439 or come by 1917 #2 Coleman.

FOR RENT: 3 room furnished apartment, central heat, new paint, 3108½ Ave V. 573-3974.

2 BEDROOM, upstairs or downstairs, furnished or unfurnished. Bills paid or you pay bills. Price depends on number of people. Call 573-4730 or come by 1917 #2 Coleman.

EASTRIDGE APARTMENTS
One Bedroom
From $193 to $204
Two Bedroom
From $232 to $248
MOVE IN NOW!!!
Designer decorated, energy efficient with modern appliances, central heat and air. Laundry, large play area. Conveniently located near schools, churches, shopping. Resident Mgr.
Family Living At Its Best, In A Quiet Neighborhood
Come By 100 37th Street or Call 573-5261
Equal Housing Opportunity

Windridge Village Apts.
*Large 1 & 2 Bedroom
*G.E. Appliances
*Frost-free Refrigerator
*Swimming Pool
*Laundry Facilities
573-0879
5400 College Ave.

573-5486 Puts you in the Classifieds.

Furnished & Unfurnished
Field Crest Apartments
We Offer What Other Communities Offer and More...We Actually Want To Be Your Home!
Friendly, Quiet, Comfortable & Affordable
700 E. 37th 573-3519

330 HOUSES FOR RENT

EXTRA NICE: 2 bedroom, brick duplex, appliances, washer & dryer hook-ups. Prefer single or young couple. 573-1012.

3-2-2, ref. air, fenced yard, fireplace, 3911 Eastridge. 573-3465.

FOR RENT: 3 bedroom, 2 bath home. Available 1st week in April. West of High. School. $400/month and $200/deposit. 573-4053.

HOUSE FOR RENT: 2 bedroom, garage, fenced back yard. 209 34th St. 573-6682.

FOR RENT: 2 or 3 bedroom house. Needs minor repairs, will exchange for rent. 211 Hickory. Call for more information 1-267-4292.

FOR RENT: Small 2 bedroom house. $135/month & $50/deposit. Call 573-8015 after 5.

FOR RENT: Large attractive 3 bedroom, 2 bath, formal entry, large living room, double carport, fenced yard, builders home. Available April 15, $550/month. 573-2649 before 6 p.m.

FOR RENT: 3 bedroom, 1 bath, refrigerated air, large den. $350/month. 3790 Highland. Call 573-2649 before 6 p.m.

RENT OR LEASE: 3 bedroom, 2 bath house $325/month, $125/deposit. West 40th. 573-1640.

340 MOBILE HOMES FOR SALE

3 bedroom, 2 bath, 2 fenced lots, furnished/unfurnished. $1000 min. down, $275/month. 2105 Gilmore 573-2251.

14x8 Skyline mobile home: 3 bedroom, 2 full baths with redwood deck. SE of Snyder. Call 573-3204.

LOOKING FOR RESULTS? LOOK TO THE CLASSIFIEDS

360 REAL ESTATE

BY OWNER: 3 bedroom, 2 bath, 2 car garage, new central heat & air, 2811 Ave. U. 573-8394 or 573-8654.

BY OWNER nice, clean 3-2-2 carport, CH/A, fenced back yard and water well. Ira Community 573-5122.

3 bedroom, 1 bath house, CH/A, furnished/unfurnished, $1000/down min., $275/month. 214 20th 573-2251.

To settle the estate of Joyce McCoy: 2 bedroom, 1 bath house at 2506 31st Street, 573-7100 or 806-983-2307.

3 bedroom, 2 bath brick: CH/A, 2 car garage, large closets, storage, new kitchen built-ins, large fenced yard, fruit trees, quiet neighborhood close to West Elementary. $69.5 negotiable 2807 Denison. 573-5956 after 4 for appointment.

For Sale by Owner 2246 square feet, 3-2-2, living, dining, large den, many extras. 573-3927.

FOR SALE: 5.8 acres, 2-1-carport, utility room, storage bldg., satellite and a creek. $29,000. 573-8441 or 573-6056.

FOR SALE: Large 3 bedroom brick home. Non-qualifying, assumable loan at 9% fixed. Equity negotiable. Owner carry second. 728-3802.

6 cemetery lots for sale: Garden of Christus, 64-A 3&4, 64-B 1-4, $500 a lot. Hillside Memorial Gardens. Call collect (210) 654-0523.

House For Sale By Owner: 3-2½ -2 with detached shop. 2900 El Paso. 573-8654 by appointment only.

HOME FOR SALE: 2611 48th St., new, all brick home (2 years old) for sale. 3 bedrooms w/study, 2.5 baths, formal living, family room, formal dining room. Beautiful woodwork throughout entire house with lots of storage. Two car garage, large lot and decked attic. For sale by owner, call 573-7739 for appointment. $117,500.

If it's a country home you're looking for, we have a home for you. Completely remodeled with new carpet throughout, state-of-the-art kitchen with elegant tile, complete with fireplace & outdoor courtyard, on acreage. $70's. Call ERA 267-8266 or Carole Tuttle 263-1535.

OWNER MUST SELL 3 bedroom, 2 bath home in West area. Call 573-5150 after 4.

Elizabeth Potts Realtors
573-8505
1707 30th Street

Classified
The link between buyer and seller

611 East Highway
JACK & JACK Realtors
573-8571 573-3452

STEVENSON REAL ESTATE
4102 College
WEEKDAYS
573-5612 or 573-1755

220 34th, 3-2, $22,500.
505 33rd, Own. Fin., $18,500.
3001 39th, 3-1-2, $36T.
411 35th, dbl. lot 3-2-fireplace, $45T.
3-2-2, lrg. shop, on 1 acre, aprox. 3 mi. W of town, equity.
304 32nd 3-1-1, CH/RA $20,s.
409 32nd Nice, 3-2, $37,500.
N. Union 2-1-2, 10 acres $53.5
3733 Avondale 3-2, apt. $52,5.
4304 Lubbock, $49,900 w/ Buyers Incentive 3-2-1.
Edge of Town, 3-2-2, $52,500.
4201 Denison, Special Fin.
Owner Fin. 2711 38th, $20T.
Bassridge, 3-2-3 $110,000.
4512 Galveston 3-2-2 den, 82,500.
4507 El Paso 3-2-2, $69,900.
50 Acres plus home.
Polar 360 acres, some mineral.
3707 Noble Dr. 3-2-1, $38T.
3821 Highland 2-1-2,. 34T.
3732 Austin very nice, $38,500.
2303 43rd 3-2-2, 48T.
5 acres West 3-2-cp, $69,500.
Claudia Sanchez 573-9615

Bill Dryden 573-9739
Frances Stevenson 573-2528

SDN Classified Ads 573-5486

MISS YOUR PAPER?
Your Snyder Daily News should be delivered to you by 6:00 p.m. Monday through Saturday. Your Carrier strives to give Prompt Service, but should your paper be missing...
PLEASE CALL 573-5486
Before 6:30 p.m. Monday through Saturday

NOTICE OF GENERAL ELECTION
(AVISO DE ELECCION GENERAL)

To the Registered Voters of the City of SNYDER, Texas:
(A los votantes registrados del Cuidad de SNYDER Texas)

Notice is hereby given that the polling places listed below will be open from 7:00 a.m. to 7:00 p.m., on MAY 1, 19 93, for voting in a general election to elect MAYOR, TWO COUNCILMEMBERS AT-LARGE, AND COUNCILMEMBER FOR SINGLE MEMBER DISTRICT 4.
(Notifiquese, por los presente, que las casillas electorales situados abajo se abriran desde las 7:00 a.m. hasta las 7:00 p.m. el 1 de MAYO de 19 93 para votar en la Elección General para elegir ALCALDE, DOS CONCEJALES EN GENERAL, CONCEJALES PARA DISTRITOS UNI-MIEMBRO 4)

LOCATION(S) OF POLLING PLACES
(DIRECCION(ES) DE LAS CASILLAS ELECTORALES)

CITY HALL
1925 24TH STREET
SNYDER, TEXAS 79549

CASA DE AYUNTAMIENTO
1925 POR LA CALLE 24
SNYDER, TEXAS 79549

Absentee voting by personal appearance will be conducted each weekday at
(La votación en ausencia en persona se llevará a cabo de lunes a viernes en)
CITY HALL, 1925 24TH STREET, SNYDER, TEXAS 79549
(LA CASA DE AYUNTAMIENTO, 1925 POR (location) *(sitio)* LA CALLE 24, SNYDER, TEXAS 79549)

Recommended but not required

between the hours of 8:00 a.m. and 5:00 p.m. beginning on APRIL 12, 1993 (date)
(entre las 8:00 de la mañana y las 5:00 de la tarde empezando el 12 DE ABRIL DE 1993 (fecha))

and ending on APRIL 27, 1993 (date) *(y terminando el 27 DE APRIL DE 1993 (fecha))*

Applications for ballot by mail shall be mailed to:
(Las solicitudes para boletas que se votarán en ausencia por correo deberán enviarse a:)
JEANNE JOHNSON
(Name of Absentee Voting Clerk)
(Nombre del Secretario de la Votación En Ausencia)
P. O. DRAWER 1341
(Address) *(Dirección)*
SNYDER, TEXAS 79550
(City) *(Ciudad)* (Zip Code) *(Zona Postal)*

Applications for ballots by mail must be recejved no later than the close of business on
(Las solicitudes para boletas que se votarán en ausencia por correo deberán recibirse para el fin de las horas de negocio el)
APRIL 23, 1993 (date) *(fecha)*
(23 DE ABRIL DE 1993)

Issued this the 1ST day of APRIL, 19 93
(Emitida este día 1ST de ABRIL, 19 93)

Floyd Williamson
Signature of Mayor *(Firma del Alcalde)*

HOMES FOR SALE
Offers must be received by Close of Business on April 14, 1993
VA OFFER ACCEPTANCE STATUS HOTLINE 1-800-827-1000
Information is updated by 2:30 p.m. each Thursday. PMH NUMBER IS REQUIRED
INTEREST RATE 7 % (7.25 APR)
OWNER OCCUPANT NO DOWN PAYMENT. INVESTORS 10% CASH DOWN PAYMENT

PM	STREET	CITY	ZIP	PRICE	CASH PRICE	BED/BATH GARAGE	STATEMENTS REQUIRED
551466	2001 Moncrief	Snyder	79549	$13,000	$12,350	3/1.0/1	SR 2 IS LBP (20 YR MAX LOAN) B

SR-2 -No Repairs by VA. Strickly "AS IS" B -A $500 Bonus will be paid to the broker at closing
LBP- Property was built prior to 1978 and may contain lead-based paint
IS- INVESTOR SPECIAL-defective paint conditions will not be treated by VA

Contact a Real Estate Broker
Department of Veterans Affairs
P.O. Box 7635 Waco, TX 76714

APR 06 93

State budget recommended

AUSTIN (AP) — The good news is, a state budget approved by the Texas House Appropriations Committee includes no new taxes.

The bad news is, the budget's increases barely cover current demand in areas like public education and health and human services.

"No one got everything they wanted or what they thought was good for the state," House Speaker Pete Laney said. "It was a no-nonsense, don't spend more than you can't afford budget. A lot of [illegible] appropriation."

Members of the House Appropriations Committee say they dug deep to pass a budget Monday that doesn't require a tax increase. The plan relies heavily on cuts proposed in audits of state government by state Comptroller John Sharp.

The bill now goes to the full House for consideration. The Senate has approved a $69.7 billion budget for 1994-95. Differences between the Senate measure and the bill that is ultimately approved by the House will be worked out in a conference committee.

The current state budget, which runs through Aug. 31, totals $62.3 billion.

The House proposal figures in $517 million in cost-cutting proposals from Sharp and already passed by the House. [illegible] $900 million in Sharp cuts are pending before the House.

If those cuts are also approved, items on the budget's so called "wish list" may be included in the budget.

Jobs bill delayed in Senate

WASHINGTON (AP) — Senate Democrats and Republicans, surrendering to the reality that President Clinton's job-creation bill is gridlocked, will carry their conflicting arguments to the people during a two-week Easter recess.

Clinton is expected to lead the effort to rally the public behind his $16.3 billion plan and against a Republican stall, said Majority Leader George Mitchell, D-Maine.

"He feels very strongly about it," Mitchell said. "He would like to see this legislation passed intact, or something close to it."

Republican Leader Bob Dole of Kansas countered: "We are going to be trying to tell the people we think we are right" in opposing the bill. As for the Democrats' campaign, he said, "I don't think they are going to change any Republicans."

Although Democrats enjoy a 57-43 Senate majority, they have been unable to get the 60 votes necessary to break a nine-day GOP filibuster and open the way for approval of the House-passed bill.

Clinton, who was elected on a promise to repair the economy, considers the bill essential to his program. Republicans contend the bill is filled with unnecessary spending, and they insist that any new spending be offset by cutting other programs.

After hours of closed-door discussions that also involved senior administration officials, Mitchell and Dole announced this agreement Monday night:

—Further action on the bill will be delayed until April 20, allowing the Senate to take most of the long-planned recess. At that time, each party will be allowed one final attempt to change the bill.

Mother, daughter, three others accused in murder-for-hire plot

FORT WORTH (AP) — Five people, including a mother and daughter, have been arrested in a murder-for-hire plot that ended with the slaying of a man last month on a secluded Tarrant County road, police say.

The mother and daughter team hired a one-time Bible student for $1,250 to kill Michael Royster, 28. He was found shot to death March 24.

Sheila Royster, 23, and her mother, Emma Harmon, 49, hired David Prater, 21, his roommate, and another man who has been arrested in Oklahoma to kill Royster so they could collect on Michael Royster's life insurance worth $56,000, according to police records.

About one month before his death, Sheila Royster had been made beneficiary to the policy.

"The paperwork was done to change the beneficiary to her," Detective Danny LaRue said. "We're checking into the validity of Michael Royster's signature."

The two women are being held in the Tarrant County Jail in lieu of bonds of $500,000 each.

Prater, who once said he wanted to be a minister, is jailed in lieu of $500,000 on a capital murder charge. Prater's roommate, Bobby Joe Humphrey, has been charged with conspiracy to commit capital murder and is being hyeld in lieu of $100,000 bond.

A 19-year-old man, identified in arrest affidavits as the "go-between" in the plan, was arrested Monday in Oklahoma. Officials plan to charge him with capital murder.

No other arrests are expected, LaRue said.

James Royster said that his son's wife maintained a tight rein on Michael, including sharing a cramped three-bedroom, two-bath duplex in suburban Kennedale with her parents and brother.

James Royster said he asked his son several times to leave his wife.

"When police told me (about the arrests), I wasn't surprised," said Royster, who is now providing a home for his grandsons, ages 2 and 4, the children of Sheila and Michael Royster.

Sheila Royster's father, Dan Harman, said that he allowed the family to live with him for the last four years because, although Michael Royster had a good job, his son-in-law felt he couldn't afford his own home.

Prater has given police a statement about the killing, according to information on an arrest warrant.

But Prater told the Fort Worth Star-Telegram that the information in the warrant is false.

"I knew nothing about this until the police picked me and had a confession all made up," Prater said. "As far as I know, they got somebody to think that they know who did it."

Police say that Prater was introduced to Michael Royster's wife by the man in the Oklahoma jail who was also promised $1,250 for his part. The man is reportedly a friend of the Sheila Royster's family.

According to arrest affidavits, Sheila Royster, Emma Harman, Prater and Humphrey met three times in the week before the shooting and mapped out a plan.

Michael Royster was shot to death by Prater after Royster agreed to give Prater and Humphrey a ride, police said.

Officers also said that Sheila Royster gave Prater a $300 payment only hours after she had helped identify her husband's body at the medical examiner's office.

Sheehan named acting archbishop of Santa Fe area

VATICAN CITY (AP) — Pope John Paul II accepted the resignation today of the archbishop of Santa Fe, who has been implicated in a major sex scandal.

Archbishop Robert F. Sanchez had asked John Paul to accept the resignation submitted last month.

The Vatican said the pope appointed Bishop Michael J. Sheehan of Lubbock, Texas, as acting head of the Santa Fe archdiocese.

Seven women have alleged they had sex with Sanchez.

Sanchez had issued a statement asking forgiveness for any pain caused by the allegations, but has neither confirmed or denied them.

Sheehan, 53, was known as the "boy bishop" when he was named the first bishop of the new Lubbock diocese in 1983. He was serving as pastor of Church of the Immaculate Conception in Grand Prairie at the time.

He was born in Wichita, Kan., and grew up in Texarkana. He studied for the priesthood at St. John's Seminary and Assumption Seminary in San Antonio and was ordained July 10, 1964.

In Lubbock, he has spoken out on human rights, particularly for those of Texas farm workers.

GOLDEN CORRAL
3206 College 573-3304
SENIOR SUPER SAVER CARD
99¢
99¢ Membership Fee
Good for 3 months, 60 or over
$2.99 - One trip Salad Bar w/Soup & Sundae Bar. Happy Hour 2-5 daily Free Bev.

Obituaries

R.B. Comer

1913-1993

Services are set for 10 a.m. Wednesday at Bell-Cypert-Seale Funeral Home Chapel for R.B. "Bud" Comer, 79, longtime Snyder resident. Burial will follow in the Hillside Memorial Gardens. Homer Anderson, minister of 37th Street Church of Christ, will officiate.

Mr. Comer died at 1:45 p.m. Monday at Cogdell Memorial Hospital following a short illness.

He was born Oct. 8, 1913, in Navarro County and married Doris M. Gunn there on April 6, 1935. Mr. Comer was a retired contract pumper and a member of 37th Street Church of Christ. He has resided in Snyder since 1951.

Survivors include his wife, Doris M. Comer of the home; two sons and daughters-in-law, Milton L. and Sherry Comer of Snyder and Byron Dean and Brenda Comer of San Antonio; one daughter and son-in-law, Sandra and Wesley Graves of Snyder; five sisters, Mary Jo Draper of Corsicana, Gladys Baggett of Corsicana, Lou Anderson of Fort Worth, Bobbie Marsh of Fort Worth and Inez Gray of Arlington; three grandchildren; and two great-grandchildren.

Police note two arrests

Snyder police made one arrest Monday and another early this morning, and handled various other cases.

At 2:17 p.m., police were notified of a disturbance between a man and a woman in the offices of Attorney Mike Brown, at 1823 25th St. The man left the office in a 1984 Chevrolet and minutes later fled inside a residence in the 400 block of 29th Street. At that time, police had the vehicle towed and filed a report for evading arrest. Employees at the law office declined to file a report.

At 2:49 p.m., a woman contacted police saying that the man had broken into her 29th Street residence. The man, age 23, was subsequently arrested for evading arrest, Class A assault and criminal trespass.

At 1:46 a.m. today, a security officer at Western Texas College requested assistance from officers in relation to an assault. Police arrested a 24-year-old man for Class A assault and family violence.

Police also filed separate family violence reports Monday at 6:30 p.m. in reference to a dispute in the 200 block of Ash and at 7:01 p.m. in reference to a dispute in the 900 block of 23rd Street. All of the individuals involved declined to press charges.

At 9:49 p.m. Monday, a woman came to the police department to complain that someone had cashed a child support check belonging to her. A report for forgery was filed.

A woman contacted police at 10:35 a.m. in reference to a relative making several long distance telephone calls on her account. A report for Class B theft was filed.

At 11:06 a.m., police were notified that someone had shot a window at 1707 30th Street with a BB gun. A report for Class A criminal mischief was submitted.

Police also worked two traffic accidents Monday. The first came at 3:25 p.m. in the 2200 block of 37th Street. Involved were a 1984 Pontiac driven by Michael Upton of Rt. 1 and a 1986 Ford driven by Connie Romero of 907 30th St.

At 5:06 p.m., police worked a mishap in the 2300 block of Avenue R. Involved were a 1990 Ford pickup driven by Frankie McCravey of 4101 Avondale and a 1988 Oldsmobile driven by Katie Necessary of 2308 42nd St.

Mia's former nanny testifies against her in court battle

NEW YORK (AP) — The nanny who took care of Mia Farrow's children said she told authorities her employer was a good mother only because she feared losing her job.

After initially agreeing to testify on Farrow's behalf, Monica Thompson quit in January, saying at the time she didn't want to take sides in the dispute.

Shortly afterward, she issued a statement through Allen's agent saying the director was the better parent.

Taking the witness stand on Allen's behalf Monday, Thompson, who worked for Farrow for eight years, said Farrow sometimes hit her children and treated her four biological children better than the seven adoptees.

But on cross-examination by Farrow's lawyer, Eleanor Alter, Thompson acknowledged that she had told several people, including Connecticut police, that Farrow was a good mother.

Outside court, Alter said Thompson's two versions of the story amounted to perjury.

"It is my belief that she told the police the truth and was lying today," Alter said Monday.

Elkan Abramowitz, Allen's lawyer, called the reversal "inconsequential."

Allen, 57, and Farrow, 48, lovers for a dozen years, are fighting over custody of their adopted children, Dylan, 7, and Moses, 15, and a biological son, Satchel, 5.

Connecticut authorities were investigating allegations Allen molested Dylan in August. Allen said last month a secret report by child abuse experts from Yale-New Haven Hospital cleared him.

The report was forwarded to prosecutors, who have not announced any decision about whether to charge Allen with child sexual abuse.

Allen sued for custody of the children, calling Farrow an unfit mother, after the actress learned in January 1992 about Allen's sexual affair with one of her adult adopted daughters.

Farrow countered with legal moves to obtain full custody and nullify Allen's adoption of the children, which she says he pursued in December 1991 although he was already romantically involved with her daughter.

Allen maintains his affair with Soon-Yi Previn, now 22, began after the adoption was completed.

Council okays adjustment

Continued From Page 1

board of directors, non-paying positions.

Councilman Jack Denman asked if Sweetwater had pulled out of the proposed district.

"All I know is, I read in the Sweetwater paper that they had, but I talked to two commissioners and one was for and one was against. The way I understand it is, this bill is already filed in the legislature. I think it had to be filed by March 20. If that is so, then they would have to go back through legislation to pull out," Moore said.

The council tabled a proposal that the city share in the purchase of an IBM AS/400 computer with Scurry County Appraisal District. A motion by Councilman J.D. Smith to accept the proposal died for lack of a second. Robertson then made a motion to table the matter, which passed unanimously.

"I would like to take some time to look at it, especially since it is a non-budgeted item," Robertson said.

Chief Appraiser Ray Peveler and city customer service and data processing representative Carolyn House addressed the council concerning the proposal.

"The problem in the appraisal district is we are running out of room...with the demands of the state and record keeping we need more space," Peveler said.

Both House and Peveler said it would be cheaper for both entities if they purchased the computer jointly. House said the city's portion with a five-year maintence plan would be approximately $85,000.

The council plans to look at the proposal again at next month's meeting.

Lynn Gardenhire addressed the council concerning sewer charges for new residents. "I've discovered something I think may have slipped through the cracks," Gardenhire said. "I have no objection to the service charge as such, but I do object to the two ways a new resident's measurement of water is determined," Gardenhire added.

A new resident has a choice of either choosing usage of past history of the home or 3,000 gallons per month, per person.

Gardenhire said this struck him as absurd. He also said he feels like the city receives $50,000 a year overcharge for new accounts.

"I think there is a more equitable way to do this and I think it deserves looking into," Gardenhire said.

The council told Gardenhire they appreciated his concern and research and said they would look into the matter.

The kick off day for "Don't Bag It" was approved by the city for April 17. The seminar will be held at 8 a.m. in the Western Texas College Fine Arts Theatre. According to House, the program aims to reduce solid waste in the landfill. "We are really excited about the program and we already have several door prizes donated, including a multipurpose lawn mower," House said.

The council also approved the Snyder Police Departments' General Orders Manual, a request from King's Kids for two "children crossing" signs, and tabled appointment of a council amendment to study the ordinance concerning red-tagged vehicles.

Council members present were Mike Thornton, Smith, Robertson and Denman. Vernest Tippens was absent. Mike Post presided as pro-tem mayor.

No child support

LOS ANGELES (AP) — Robert De Niro doesn't have to pay child support for a 10-year-old whose mother convinced him the girl was his daughter, a judge ruled.

The Oscar-winning actor testified Monday he saw the child, Nina Nadeja De Niro, no more than six times, each visit lasting about two hours, his lawyer said. Blood tests showed he was not the girl's biological father.

Indicted

Continued From Page 1

DWI. David Armon Bennett, 33, of Rt. 3 was indicted for a March 23 offense of DWI. And Wilma Jean Sharp, 65, of 301 Ave. N was indicted for a March 11 offense of DWI.

All three were free on $2,000 bond.

The names of two people indicted Monday are being withheld, pending their arrest.

Hospital Notes

ADMISSIONS: Patsy Johnson, 1507 20th; Zayne Long, Snyder Oaks Care Center; Maria Rodriquez, P.O. Box 1288.

DISMISSALS: Elizabeth Digby and baby, Twilla Durrett, W.C. Hart, Ollie Richardson.

Census: 63 (Med.-13, Long-Term Care-37, CCU-1, OB-6, Nursery-6).

Births

Maria Rodriquez of Snyder announces the birth of her son born at 5:19 a.m. on April 5 at Cogdell Memorial Hospital. He weighed six pounds and 14 ounces.

Markets Midday Stocks

NEW YORK (AP)

	High	Low	Last	
AMR Corp	651/4	643/4	647/8	
Albertsons	537/8	521/8	521/4	—11/2
AlliedSignal	655/8	65	651/8	+1/8
ALLTEL Cp	487/8	481/2	483/4	+1/4
AmStores	411/8	41	41	-1/8
Amer T&T	565/8	561/4	565/8	+1/2
Ameritech	781/8	773/8	781/8	+11/8
[illegible]	[illegible]	[illegible]	[illegible]	[illegible]
Arkla	91/8	87/8	9	
ArmcoInc	7	67/8	7	+1/8
AtlRichfld	121/4	119 3/4	121 1/8	-1/8
BakerHughes	237/8	231/2	237/8	+3/4
BancTexas	23/8	21/4	23/8	
BellAtl	543/4	537/8	543/4	+5/8
BellSouth	553/4	551/2	553/4	+1/4
Beth Steel	177/8	167/8	17	
Borden	26	257/8	257/8	
Caterplr	587/8	583/8	583/4	+5/8
CenSoWst	321/2	323/8	321/2	+1/4
Chevron	843/4	831/2	843/4	+11/4
Chrysler	40	39	393/4	+1/2
Coastal	271/4	267/8	27	-1/4
CocaCola s	403/4	391/8	391/4	—13/4
ColgatePalm	611/2	581/2	59	—31/8
ComlMetl	291/4	291/4	291/4	+1/4
CooperIn	473/4	475/8	475/8	-1/8
CyprusMn	303/4	301/8	301/8	—1
DalSemicn	141/8	135/8	133/4	+1/8
DeltaAirl	523/8	521/8	521/8	-1/4
DigitalEq	423/4	42	421/8	-5/8
Dillard s	431/4	413/4	421/4	—11/8
DowChem	511/2	511/8	511/4	+1/4
DresserInd	207/8	205/8	207/8	-1/8
DuPont	501/4	491/2	501/8	+1/2
EstKodak	533/8	53	531/4	+1/4
EljerInd	83/4	83/4	83/4	-1/8
Enserch	185/8	183/8	181/2	-1/8
Exxon	675/8	665/8	675/8	+5/8
FlowerInd	171/2	171/4	171/2	
FordMotor	531/4	521/2	531/8	+11/8
GTE Cp	371/8	367/8	37	
GaDynam	985/8	981/4	983/8	-1/4
GenElct	91	893/4	91	+11/2
GaMill	681/2	671/4	673/8	—15/8
GenMotors	383/8	377/8	38	+1/4
GaMotr E	321/8	313/8	313/8	—11/4
GaPacif	613/4	611/4	611/2	-1/4
GlobalMar	35/8	31/2	31/2	-1/8
Goodrich	483/4	485/8	485/8	-1/4
Goodyear	733/4	725/8	73	-1/2
GtAtlPac	251/2	251/8	251/2	
Gulf StaUt	177/8	173/4	173/4	
Haliburtn	361/2	36	361/2	+5/8
Hanson	177/8	175/8	175/8	-1/8
HoustInd	471/8	467/8	471/8	+1/4
IBM	525/8	521/8	523/8	-1/4
IntlPaper	635/8	631/8	635/8	+5/8
JohnsnJns s	417/8	405/8	403/4	-5/8
K mart	233/8	231/8	231/4	
Kroger	181/2	183/8	183/8	-1/8
vjLTV Cp	5/8	1/2	1/2	
Litton s	521/2	521/4	521/4	
vjLoneStar	2	7/8	17/8	
Lowes s	321/4	305/8	303/4	—11/2
Lubys	221/8	22	22	+1/8
Maxus	91/4	91/8	91/8	
MayDSt	751/2	741/2	743/4	-7/8
Medtronic	66	633/8	631/2	—23/4
Mobil	703/4	70	703/4	+3/4
Monsanto	507/8	505/8	507/8	
Motorola s	67	661/8	663/4	+11/4
[illegible]	[illegible]	[illegible]	[illegible]	[illegible]
Novistar	[illegible]	[illegible]	[illegible]	+1/8
Nynex	911/4	903/8	911/8	+1
OryxEngy	231/8	227/8	23	
PacTeleSis	485/8	483/8	485/8	+3/8
PanhECp	223/4	225/8	223/4	
PenneyJC	861/8	851/4	855/8	+1/8
Pennzoil	577/8	571/4	573/4	-1/4
PepBoys	24	233/4	237/8	+1/8
PhelpD s	487/8	463/4	463/4	—25/8
PhilipPet	293/8	291/8	293/8	
PilgrmPrd	83/4	83/4	83/4	-1/8
Polaroid s	281/2	28	281/2	
Praxair n	171/8	167/8	17	
Primerica s	447/8	441/8	441/4	-5/8
ProctGamb s	471/4	451/4	451/2	—17/8
PubS NwMx	117/8	117/8	117/8	
SFePacCp	151/4	147/8	151/4	+3/8
SaraLee s	267/8	263/8	265/8	+1/8
SearsRoeb	523/4	515/8	515/8	-5/8
SherwinW	331/8	325/8	323/4	-3/8
SmthBch s	313/4	311/2	311/2	+3/8
SmthBc eqt s	271/2	271/8	271/8	-1/8
Southern Co	421/8	413/4	42	-1/8
SwAirl s	363/8	357/8	36	-3/8
SwstBell	771/2	771/8	773/8	+1/4
Sprint	30	291/2	297/8	-1/8
SterlingChm	4	4	4	-1/8
SunCo	241/2	243/8	243/8	
TNP Ent	191/4	191/4	191/4	+1/8
Tandy	297/8	291/2	293/4	+1/2
TempleInl	461/4	461/8	461/4	
Tenneco	455/8	451/4	451/2	+1/4
Texaco	651/4	645/8	651/8	+3/8
TexasInd	23	223/4	223/4	-1/2
TexasInst	56	551/4	555/8	+15/8
Tex Util	455/8	453/8	451/2	
Textron	471/8	465/8	467/8	+1/4
Trinity	443/8	443/8	443/8	
TritonEngy	401/8	393/4	393/4	-1/4
Tyler	51/8	51/8	51/8	
US West	435/8	431/8	431/2	+3/4
USX Delhi n	171/8	17	17	
USX-Marathn	193/4	191/4	195/8	
USX-USS	383/8	373/4	381/4	+5/8
UnCarbde	181/2	181/8	181/4	+1/8
UnPac	631/2	63	63	+1/2
UnitTech	475/8	471/2	475/8	+1/4
Unocal	297/8	291/2	297/8	+3/8
WalMart s	295/8	271/8	28	—13/4
WstnGasRs	345/8	343/8	343/8	-1/8
WestghEl	145/8	141/4	143/8	-1/8
WinnDixie	637/8	633/8	633/8	-1/2
Woolwth	301/2	30	301/8	-1/4
Xerox Cp	811/8	801/8	803/8	-1/2
ZenithE	67/8	63/4	63/4	-1/8

Conservation Con
Meeting
Cotton Marketing
Workshop
Sprayer Celebrati
Cotton Productio
"Don't Bag It" Kic

For older adults of a
ing personal vehicles
independence and giv
kind of control over
lives. Having a car giv
and freedom that, for
integral part of their
When an elderly p
signs of unsafe drivi
face a difficult time
many emotions and
daily life are associate
ing. When an older
showing signs of fen
close calls, poor ju
other indications that
is threatening their
others, children may
involved.
A special concern f
rents is the safety of th
who ride in a grandpa
you're worried abou
rent's driving, try hav
to-heart talk. Express
cern for his or her sa
safety of others. Also,
a good time to agree o
tices as:
—Driving only in
—Avoiding rush
—Refraining fro
when taking certain
—Taking frequent
trips,
—Staying off the
weather.
Many older people
(AARP 55) Alive/Ma
Program, a suggestio
make. Some volunta

Entomol
Repo
By Mark Lo
County Entom

Tree borers are prob
the most aggravatin
homeowner can
Mainly because the
borers is not evident u
late to prevent extens
and to save the tree.
sound tree manageme
are important in preve
attack. These practices
Watering and fertil
properly to maintain
Pruning dead or dying
Selecting trees and
planting suited to the l
are not as susceptible
tack. 4. Protect trunks
newly transplanted
nursery wrapping pa
aluminum foil or new
jured bark areas are
vulnerable to attack. S
with lindane before
Keep the wrapping on
replace it if it gets
Prevention is the
when dealing with w
because once borers h
a tree, control measu
difficult and occasio
less. There is not ma
that can be applied to
sprayed on or injected
that is effective. If bor
curring problem in you
hood, trees may be pro
to 6 months by use of
Small trunks and limb
sprayed with products

On The Farm Tir
Goodyear Tires a
Lang Tir
1701 25th St
Snyder, Te
Auto-Truck-F
573-403

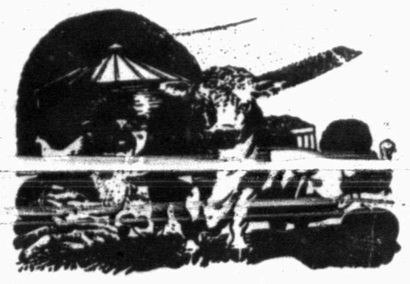

Scurry County Country

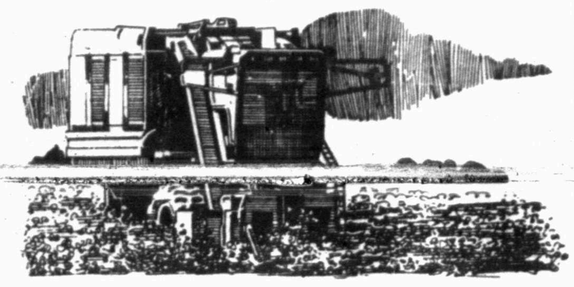

Ag Calendar

Conservation Compliance Meeting	March 30	8 a.m.	WTC Fine Arts Theatre
Cotton Marketing Workshop	April 2	7:30 a.m.	Snyder Chamber of Commerce
Sprayer Calebration & Cotton Production Workshop	April 13	9 a.m.	Fluvanna Community Center
"Don't Bag It" Kick-Off Program	April 17	8 a.m.-12	WTC Fine Arts Theatre

Town & Country Topics

By Kathryn Roberts
County Extension Agent

For older adults of all ages driving personal vehicles represents independence and gives a certain kind of control over their own lives. Having a car gives mobility and freedom that, for many, is an integral part of their lifestyle.

When an elderly person shows signs of unsafe driving, families face a difficult time because so many emotions and patterns of daily life are associated with driving. When an older adult starts showing signs of fender benders, close calls, poor judgment, or other indications that their driving is threatening their safety and others, children may need to get involved.

A special concern for many parents is the safety of their children who ride in a grandparent's car. If you're worried about your parent's driving, try having a heart-to-heart talk. Express your concern for his or her safety and the safety of others. Also, this may be a good time to agree on such practices as:

—Driving only in the daylight,

—Avoiding rush hour traffic,

—Refraining from driving when taking certain medications,

—Taking frequent breaks on trips,

—Staying off the road in bad weather.

Many older people now take the (AARP 55) Alive/Mature Driving Program, a suggestion you might make. Some voluntarily give up driving when they sense it is unsafe. But in other families it is the adult children who must prompt them to make this decision which is often traumatic, because it is a painful intrusion into the parent's life.

Some families have found that it takes some of the burden off their shoulders to ask an official to revoke the parent's license. States vary in their testing programs for older drivers. Some retest when it is time for the license to be renewed, using the reasoning that sensory impairments increase with age. Others say that such testing is discriminatory.

If mandatory testing is not required where your parent lives, you can still inform the motor vehicle department if you truly feel that his or her mental or physical condition is a serious driving hazard. Asking a physician to help may work, because in some states physicians are required to report patients' conditions that would jeopardize safe driving. However, doctors dislike violating confidentiality established with their patients, may be concerned about lawsuits, and may not cooperate.

If you don't want to talk directly to your parent about the matter, written information will help open the subject for discussion, even your parent denies that it is applicable to the current situation (see sources at the end of this article). It also may be helpful to ask how your parent feels about driving under different conditions. He or she may report difficulty in making out signs, problems with glare in bright sunshine, lack of depth perception at night, and being uncomfortable at the wheel. On the other hand, no problems may be reported. this may be accurate, except that most of us lose quickness in motor responses with increasing age.

Be prepared with some facts, as you discuss driving safety with your parent:

—Drivers over age 65 have a higher accident rate per mile driven than all others except the group 25 years old and younger.

Even in minor collisions, older people are more vulnerable to injury than younger drivers.

—Most older adult accidents occur when driving conditions are "ideal" — clear days, dry pavement and straight roads.

—Most accidents happen within 15-25 miles of the driver's home.

—Intersections with heavy traffic are the scene of many older drivers' accidents. These intersections are understandably confusing, demanding the special alertness and quick decisions that place heavy demands on the driver. Too many drivers don't respond to these demands.

If your parent continues to drive safely, don't hassle about it. If there are signs of trouble, suggest alternatives such as:

—Hiring a driver for needed transportation. See how this cost compares to maintaining the automobile.

—Taking a taxi more often

—Using community transportation services provided for older people.

If one or both parents must give up driving, be sensitive to the effect of this decision on their daily lives.

Entomology Report

By Mark Logan
County Entomologist

Tree borers are probably one of the most aggravating pests a homeowner can encounter. Mainly because the presence of borers is not evident until it is too late to prevent extensive damage and to save the tree. Therefore, sound tree management practices are important in preventing borer attack. These practices include: 1. Watering and fertilizing trees properly to maintain growth. 2. Pruning dead or dying branches. 3. Selecting trees and shrubs for planting suited to the local climate are not as susceptible to borer attack. 4. Protect trunks of young or newly transplanted trees with nursery wrapping paper, burlap, aluminum foil or newspaper. Injured bark areas are particularly vulnerable to attack. Spray trunks with lindane before wrapping. Keep the wrapping on all year and replace it if it gets torn.

Prevention is the best policy when dealing with wood borers, because once borers have entered a tree, control measures become difficult and occasionally fruitless. There is not magic formula that can be applied to the soil, or sprayed on or injected into the tree that is effective. If borers are a recurring problem in your neighborhood, trees may be protected for 3 to 6 months by use of chemicals. Small trunks and limbs should be sprayed with products containing lindane or chlopyrifos (Dursban). Make the first application in April and subsequent applications in late May, mid-July, and late August.

Now, while we're on the subject of wood borers, we need to go over woodpeckers. This is mainly because woodpecker damage resembles wood borer damage.

Apparently, woodpeckers in the Snyder area are sap suckers. They bore a series of closely spaced holes in the bark of limbs or trunks of trees and use their tongues to remove the sap. The birds usually have a few favorite trees which are fed upon extensively and nearby trees may be untouched. Woodpeckers rarely damage trees to the extent that justifies control.

On The Farm Tire Service
Goodyear Tires available:
Lang Tire Co.
1701 25th Street
Snyder, Texas
Auto-Truck-Farm
573-4031

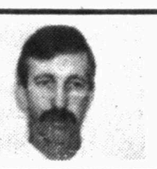

SCS Notes

By Michael Squires
Range Conservationist

Weed control can be a very important tool in both range management and cropland management. Whichever circumstance you are in, cropland or rangeland, the type and amount of weeds present can significantly reduce your crop — be it cotton, feed or native grass.

Timing is just as important to effective control as is the method used. Weeds can be controlled most effectively if they are treated early in the year (usually before April 1). However, the type of herbicide used will help determine the correct time of year to apply it. The later you wait means increased chemical amounts, to maintain the same control, which in turn increases the overall cost. When weeds are kept in check the results are increased forage production on your crop or rangeland.

Conservation Reserve Program participants need to remember that CRP contracts require the weeds to be controlled so as not to prevent the establishment of the permanent grass. It is the producers responsibility to make regular checks of their fields to verify that weeds are not becoming a problem for the CRP field or for adjacent cropland fields.

Under rangeland conditions the control of weeds can mean substantial increases of seeded and native grasses. It is easy to see the damage done to many of the rangelands by the amount of broomweed present in the pastures. These weeds compete heavily with the grass for soil moisture, soil nutrients and space requirements thereby cutting forage production by more than 50 percent.

Chemical weed control, when applied properly, can be a cost effective method of increasing profits from agriculture lands. What, when, where and how chemicals are put down are very important factors. Following the label directions cannot be emphasized enough and personal safety, wearing protecting clothing when mixing or spraying these chemicals, is very important also.

All information given herein is for educational purposes only. Education programs conducted by the ASCS, SCS and the Texas Agricultural Extension Service serve people of all ages regardless of socioeconomic level, race, color, sex, religion, handicap or national origin.

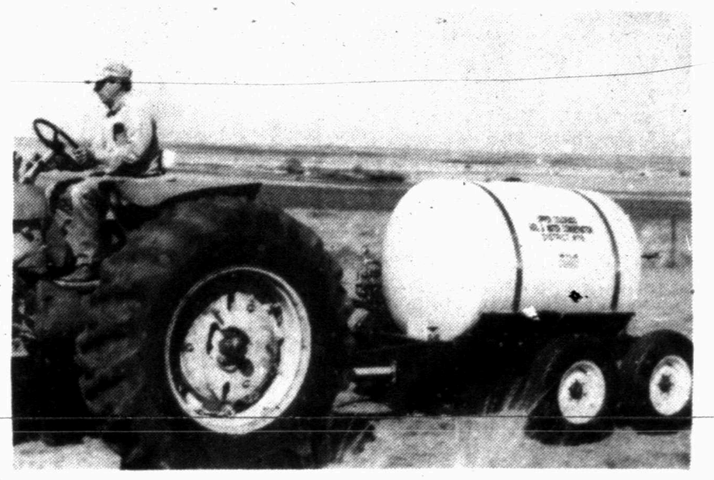

SPRAYS PASTURE — Jim Cave is spraying a native grass pasture with a sprayer leased from the Upper Colorado Soil and Water Conservation District. (SCS Photo)

Colorado City livestock auction

COLORADO CITY — Most classes of cattle were higher on 905 head sold at the Colorado City Livestock Auction on Saturday, April 3.

Heifers: 2-400, 96-115; 4-600, 88-96; 6-800, 78-88; Steers: 2-400, 105-130; 4-600, 95-105; 6-800, 85-95.

Good springer cows: 650-800; older springer cows, 500-600; Good pairs: 750-970; older pairs: 550-625; good packer cows: 48-55; fat packer cows: 43-46; old shelly cows: 25-40; packer bulls: 55-63.

Measuring a mile wide and 4,225 miles long, a channel discovered on the planet Venus would reach from New York to Rome, reports National Geographic.

C A R E E R

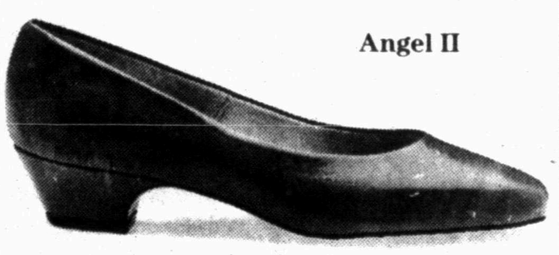

Angel II

Sizes 5-12
S,N,M,W&WW

Hush Puppies

The difference is comfort in Hush Puppies career shoes. Smart, contemporary styling, cushiony innersoles and with just the right fit to make your feet feel great all day.

Available in your size.

29.95

WOOD'S SHOES
E. I-20 Colorado City 728-8638

SNYDER DAILY NEWS
Talking Newspaper Index
Use Your Touch Tone Phone To Hear Information From The Merchants Listed Below.
24 Hours A Day, 7 Days A Week.
Phone 573-NEWS
then enter the extension number

ACCOUNTANTS
Jerry Vestal, CPA (Changed Weekly) .. Ext. 227
AGRICULTURAL
Snyder Truck & Tractor ..... Ext. 293
AUTOMOTIVE
Martin's Quick Service Ext. 115
Western Auto ..... Ext. 233
BRIDAL
Classic Interiors .... Ext. 101
Cox Jewelry ..... Ext. 157
CAR DEALERS
Big Country Chev. Ext. 237
CARPET
Bryant's Carpet Cleaning ..... Ext. 105
CHURCHES
1st Baptist Church .... Ext. 235
Colonial Hill Baptist .. Ext. 217
37th St. Church of Christ ..... Ext. 133
CLASSES
ATSC Defensive Driving Classes ..... Ext. 107
Western Texas College Cont. Ed. ..... Ext. 111
CLOTHING
Li'l Rascals ..... Ext. 119
CLUBS & ORGANIZATIONS
Boy's Club News .... Ext. 117
DEPARTMENT STORE
K-Mart ..... Ext. 103
ENTERTAINMENT
Cinema 1 & 2 ..... Ext. 207
The Movie Stop Ext.159
FINANCIAL
Snyder National Bank ..... Ext. 295
American State Bank ..... Ext. 123
FURNITURE
Pioneer Furniture .. Ext. 155
GIFT SHOPS
Classic Interiors .... Ext. 101
The Pleasure's Mine Ext. 135
GROCERY
Furr's Supermarket Ext. 139
HARDWARE & LUMBER
Higginbotham-Barlett Co. ..... Ext. 109
HEALTH & MEDICAL
Codgell Memorial Hospital ..... Ext. 101
INVESTMENTS
Edward D. Jones .... Ext. 231
INSURANCE
Steakley Ins. ..... Ext. 219
Joe T. Williamson Insurance ..... Ext. 229
JEWELRY
Cox Jewelry ..... Ext. 157
LAWN & GARDEN
Tom's Marine Ext.225
Snyder Truck & Tractor ..... Ext. 293
PICTURE FRAMES
B&R Frame Shop ..... Ext. 215
REAL ESTATE
City Realtors ..... Ext. 209
RESTAURANTS
McDonald's of Snyder Ext. 113
Subway Special Line .. Ext. 255
SERVICES
TU Electric ..... Ext. 223
SEWING CENTER
Bernina Sewing Center ..... Ext 137
SNYDER DAILY NEWS
The Talking Newspaper ..... Ext. 499
TexScan ..... Ext. 497
Classified Ads ..... Ext. 495
Subscription Info. .. Ext. 493
TIRES
Western Auto ..... Ext. 233
TRUCK RENTAL
Martin's Quick Service (Ryder Truck Rental) ..... Ext. 115

For Your Convenience, Cut Out And Place By Your Phone

APR 06 93

Dear Abby

Woman Who Is Out of Work Is Running Out of Patience

By Abigail Van Buren

© 1993 Universal Press Syndicate

DEAR ABBY: I lost my job of 14 years more than 1 1/2 years ago, and I have not been able to find anything but temporary work since. I know I'm not the only one with this problem, but I just don't know what I am going to do if I don't find something permanent pretty soon. I have no health insurance (my biggest concern), and I haven't been to my gynecologist in a few years, which is not good.

I have been asked some strange and irrelevant questions on job applications and during interviews. For instance:

"Have you got kids?" (many times)

"Are you living with someone?"

"Sign here to give us permission to investigate your political background and other outside activities."

"How old are you? We are looking for a married woman in her 50s," etc.

I would like to know why, in this day and age, these questions are being asked. Perhaps some prospective employers who ask these questions would write to you and explain why.

If something I don't like is on an application, then I don't fill it in. Does this mean they won't hire me because I didn't fill it in? When I am asked the question in person, I'm not sure I should object because that will probably mean I won't get hired for sure.

I am intelligent, well-read, somewhat educated and have a bunch of skills. So why can't I find a job? I'd like to take more night school classes, but I can't afford it. I'd like to run my own business if I can think of something that will pay me a living wage.

I sure hope this new administration does something about jobs in this country. Even if I do eventually find a job, what about the rest of the unemployed? I know someone who is very intelligent and educated and bright — and she was told at the age of 45 that she's too old to hire! I know of a few men in their 50s who have been told the same thing. What is going on? How are we supposed to make a living? I'd like an answer from corporate America. All they seem to want are kids right out of college who can work for pennies because they are still living with Mom and Dad.

NANCY A., DETROIT

P.S. Today I was given an application that asked for my height and weight.

DEAR NANCY: Many of the questions you were asked are illegal, and should be reported to the Equal Employment Opportunity Commission. If you feel that the questions reflect age discrimination, some cities or counties have older worker leagues. Check with the Chamber of Commerce and/or your local library.

As for an answer from "corporate America," perhaps some personnel directors will be kind enough to write and explain the hiring policies of their companies. I would welcome their input.

* * *

DEAR ABBY: Recently my sister was married. A few days before the wedding, I placed a small notice in our local newspaper to acknowledge her upcoming wedding. That's all it was, Abby — an acknowledgment of her upcoming wedding; it was not intended to be an open invitation to anyone who knew the bride or groom.

Well, former teachers, neighbors and casual acquaintances who saw the announcement invited themselves and showed up. My sister's intent was to have a small, private wedding in our mother's home, but the notice in the newspaper placed an undue burden on our mother.

I felt terrible. Could I have done something differently?

SORRY AND EMBARRASSED

DEAR SORRY: Yes. You could have waited until after your sister's wedding to make the announcement.

* * *

For everything you need to know about wedding planning, order "How to Have a Lovely Wedding." Send a business-sized, self-addressed envelope, plus check or money order for $3.95 ($4.50 in Canada) to: Dear Abby, Wedding Booklet, P.O. Box 447, Mount Morris, Ill. 61054. (Postage is included.)

Task Force eyes medical IDs

WASHINGTON (AP) — President Clinton's health-reform plan is likely to require every American to carry a health identification card bearing his or her Social Security number, congressional aides say.

Social Security numbers could be used for computerized tracking of medical or insurance records, cutting the health industry's $35 billion annual paperwork bill, according to aides involved in drafting the package.

But some worry that using Social Security numbers on medical ID cards could jeopardize the confidentiality of a patient's medical history.

Ira Magaziner, coordinator of the president's health care task force, said Friday that a "health security card" for everyone could be part of the reform plan Clinton expects to give Congress this spring.

Two congressional aides with ties to the task force, both speaking on condition of anonymity, said Social Security numbers were being considered as the identification number for the cards.

More than 200 million Americans have Social Security numbers. All parents who want to claim a child as a tax deduction must now get a Social Security number before the baby's first birthday.

One of the congressional aides said the medical ID card would likely apply first to patients who receive free or assisted medical care under the reform plan. Eventually, every consumer could get a health card. An estimated 37 million Americans currently do not have health insurance.

It's not clear how sophisticated the medical ID cards would be — as simple as a plastic card with a name and number or something closer to the cards used to access automatic bank teller machines.

Magaziner told consumer and health advocacy groups Friday that a "smart card" that would carry the card holder's detailed medical history in a microchip is several years away.

Smart cards, he said, "could serve a lot of good uses in health care ... people would have their patient information with them," Magaziner said. "On the other hand, one has to resolve certain security issues."

Critics say employers, creditors or insurance companies could obtain medical information and use it to deny someone a job, credit, or life or car insurance.

Evan Hendricks, editor and publisher of the Privacy Times, a biweekly newsletter in Washington on privacy issues, said security could be a real issue. "If your Social Security number falls into the hands of unscrupulous persons, it can potentially ruin you financially or otherwise."

"The use of the Social Security number is an invitation to abuse," said Marc Rotenberg, director of the Washington office of Computer Professionals for Social Responsibility. "It is the key that unlocks all the doors to personal files."

Social Security numbers already are widely used as identification. The Internal Revenue Services uses them to identify taxpayers and they are used to track welfare recipients, military personnel or patients at veterans hospitals.

Social Security numbers are also the student number at some universities and the driver's license number in numerous states and are required information for many credit cards or other financial records.

A spokesman for Rep. Fortney "Pete" Stark, D-Calif., chairman of the House Ways and Means health subcommittee, said using the Social Security number makes sense.

"We have income security in old age, now we're saying we want every American to have health security," the spokesman said. "Why have a separate number ... it's the same kind of concept."

He said Stark would insist on "the strongest" privacy measures.

Freshman Republican ends filibuster after 5½ hours

AUSTIN (AP) — A freshman Republican and former Marine was anxious to show his Senate colleagues how far he could go.

But Jerry Patterson said Monday he ended his filibuster after just 51/2 hours when Democrats promised to postpone for another week a showdown over judicial elections.

"I'm not tired at all. I could've gone for a long time," said Patterson, 46, who noted that he once piloted, without a break, a jet fighter from the East Coast to Guam. That's an 18-hour trip, he said.

The record for a filibuster was set by Sen. Bill Meier in 1977, who stood and spoke for 43 hours in an unsuccessful effort to kill a bill.

At issue Monday was a judicial election proposal supported by Democrats that would result in more minorities being elected as judges to state district courts in Bexar, Dallas, Ector, Harris, Jefferson, Lubbock, Midland, Tarrant and Travis counties.

The proposal is a result of federal court rulings that said the current countywide system discriminates against black and Hispanic voters because white bloc voting prevents minority-backed candidates from winning elections.

For example, Harris County's minority population is 42 percent, but less than 10 percent of its judges are minorities.

Dividing counties into smaller judicial districts would allow areas with heavy concentrations of minority voters to elect judges they want.

Republicans oppose this district plan. They say that a system of allowing the governor to appoint judges would increase the number of minorities and also remove partisan politics from the judiciary.

Last week, GOP senators shut down the Senate for one day after they walked out in protest over the judicial election issue.

On Monday, Democrats agreed to put off a vote on the measure until Tuesday, April 13, in return for an end to Patterson's filibuster.

Sen. Carl Parker, D-Port Arthur, criticized Patterson, saying the Republican was trying to "protect people against ... dark-skinned folks trying to be judges."

Patterson said he agreed that there are not enough minority judges, but said an appointed system would solve that problem and others.

Sen. Rodney Ellis, D-Houston, said he will push for the proposed settlement despite the GOP's stalling maneuvers.

Defend comments

LOS ANGELES (AP) — Susan Sarandon and Tim Robbins defended their Oscar night plea on behalf of HIV-positive Haitian refugees.

Stung by criticism that their comments were out of place, the celebrity couple said they wanted to "set the record straight" in an article that appeared on the Los Angeles Times opinion page on Monday.

KID'S MEAL WEDNESDAY AFTER 4:30

Hamburger
25¢ Extra For Cheese
French Fries
Small Drink
$1.99
Jaramillo's
Mexican Food

Come out and try us... you'll be glad you did

Hours: M.T.W.F. 11 a.m.-2 p.m. & 4:30 p.m.-9 p.m. Sat. 11a.m.-9 p.m. Sun. 11a.m.-2 p.m. -Closed on Thurs.

102A E. Coliseum
Visa & Mastercard Welcome

573-9253

Let Us Cook Your

EASTER DINNER

Your Choice of Two Dinners

29.95

Please, Place Orders Before Thursday, April 8, 1993, 12:00 P.M.

Serves 10 to 12
10 to 12 Lb. Turkey
2 Qt. Dressing
1 Qt. Gravy
1 Qt. Vegetables (Check One)
Sweet Potatoes_____
Green Beans_____
24 Dinner Rolls
1 Pumpkin Pie
1 Can Cranberry Sauce

or

Serves 10 to 12
7 to 8 Lb. Baked 1/2 Cured Ham
2 Qt. Sweet Potatoes
1 Qt. Green Beans
1 8X8 Jello Salad
12 Dinner Rolls
1 Pumpkin Pie

Lawrence

HOMETOWN PROUD IGA

4211 College

THE BOYS (AND THE GIRLS) WILL LIKE THE BOOK ON THE BOYS.

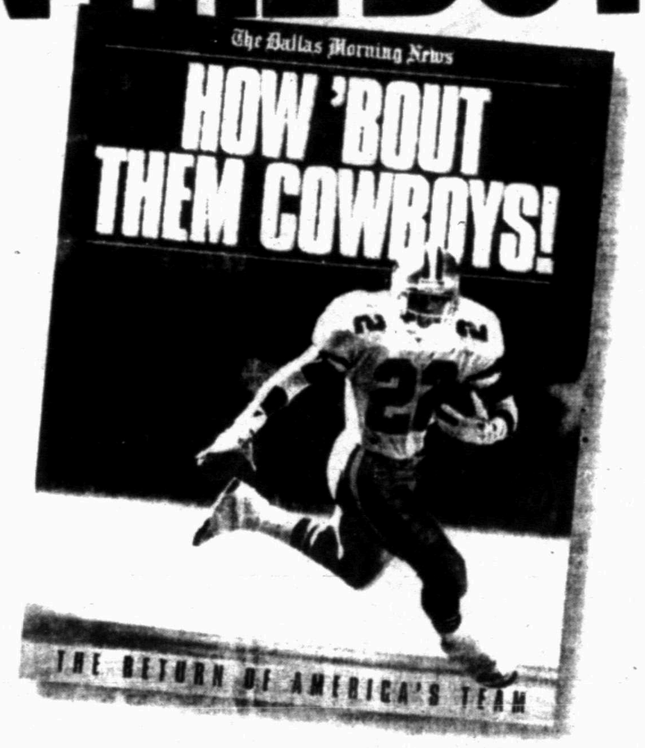

The Dallas Cowboys are once again at the top of the NFL! *How 'bout them Cowboys! The Return of America's Team*, produced by award-winning *Dallas Morning News* writers and photographers, is 160 pages of stories and photographs detailing the team's championship season through Super Bowl XXVII. Order your copy by mail or phone as a permanent record of how The Boys in silver and blue have reclaimed the hearts of America.

Color Photos By The Dallas Morning News

$19.95 Plus Tax

Limited Editions Available At

Snyder Daily News

3600 College Ave.

573-5486

Snyder Chamber of Commerce

ANNUAL BANQUET

Tuesday, April 6, 1993
Scurry County Coliseum
7:00 p.m.

SPECIAL SECTION

Snyder Daily News

Radio Days Play (Act I)

WTC Handbell Choir.....Jerald Garner, director

Deborah Baremore, Kathy Duncan, Melanie Duncan, Diane Flippo, Shae Gowin, Janet Halbert, Elayne Hanson, June Kimmel, Melissa McCright, Ellen Rumpff, Molly Rumpff, Joann Snider.

Guitar Solos ..... Jon Palomaki

Poetry Readings.....Bill McGlothing

"Guitarzan" ..... Mike Harrison

Duet Jon Palomaki, Melanie Smith (acc. by Cheri Stewart)

Invocation .....Miller Robinson

Color Guard.....Texas State Guard

Welcome & Introductions of Board..... Donna Gray

Introductions of Guests..... Ricky Fritz

Sizemore Award .....R.C. Patton

Vestal Award ..... Paul Zeck

Winston Award .....Mrs. Marvin Key

McLaughlin Award.....Ted Zeck

Education Excellence

Career Achievement Award..... Betsy Griffin

Entertainment Continues

Cowboy Poetry ..... Robert Adams (Acc. by J.D. Barham)

"Along Came Jones" .... Mike Harrison, Bob Doty, Ron Jones, Cathy Reed

Scene from "Measure for Measure"

WTC Community Chorale .....Jon Palomaki, director

Judy Brown, Rachel Danley, Terry Danley, Joni Dickard, Marci Dennis, Kim Fritz, Jerald Garner, Doylene Gilliland, Milly Gonzales, Laurie Graves, Tiffany Greene, Janet Halbert, Elayne Hanson, Jimmy Hall, Stacy Harris, Roy McQueen, Melanie Smith, Joann Snider, Rebekah Thornton.

Radio Days Play (Act II)

Thanks to the Chamber of Commerce for another year of service.

TACO JOHN'S

4212 College Ave.
Snyder
Open 11 a.m. to 11 p.m.

"The Good Taste Place"

We appreciate the hard working members of the Snyder Chamber of Commerce.

SNYDER
HEATING & AIR CONDITIONING
4702 COLLEGE AVENUE
P. O. BOX 187
SNYDER, TEXAS 79549
(915) 573-1753

LENNOX
AIR CONDITIONING • HEATING

We appreciate the Chamber's dedicated service to Snyder.

Roe's
FURNITURE & APPLIANCE

4001 Highland
Shopping Center
573-3402

Board of County Development

JACK SMARTT

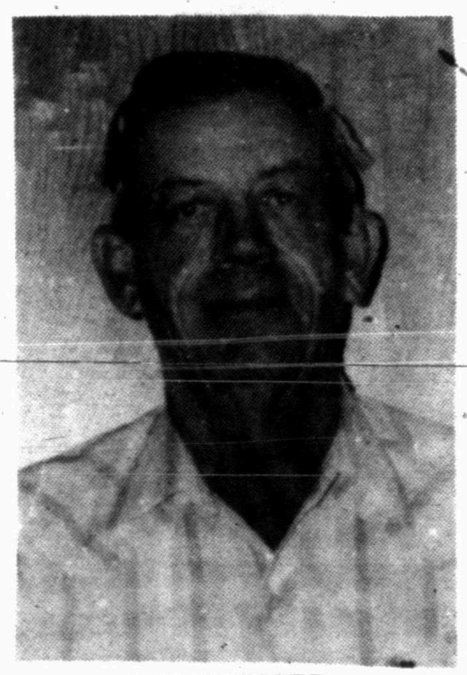

PETE HESTER

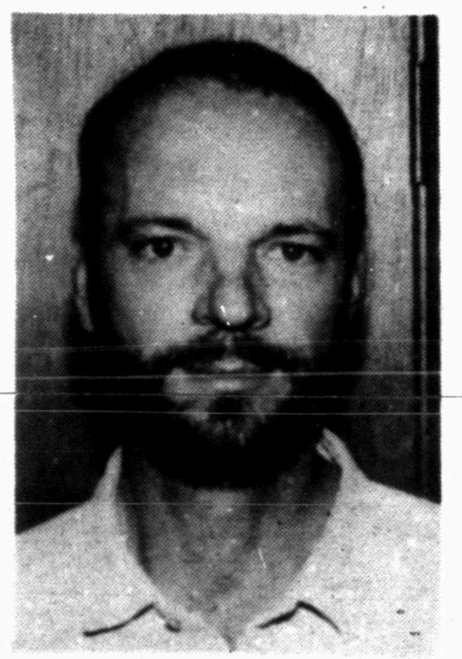

MARK McCORMICK

TIM RIGGAN

MAX VON ROEDER

Congratulations on another great year of service.

Friendly Flower Shop

3203 College Ave.
SNYDER, TEXAS 79549

Phone
915/573-3851

Jo Ann and
Speedy Prince

Congratulations on a great year.

Thompson's
Shoe Store
Southeast Corner of the Square

Congratulations to the Chamber for their past and present successes.

Bell-Cypert-Seale Funeral Home

3101 College Avenue
573-5454

Chamber of Commerce
Board of Directors

PAM BROWNING

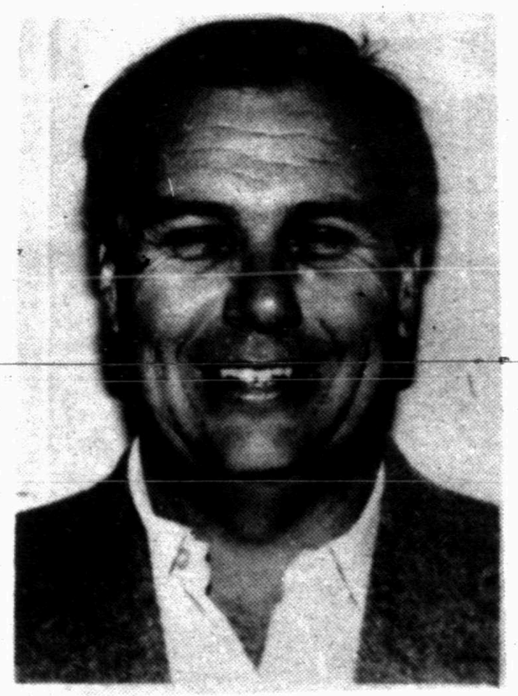

JOEL HOOK

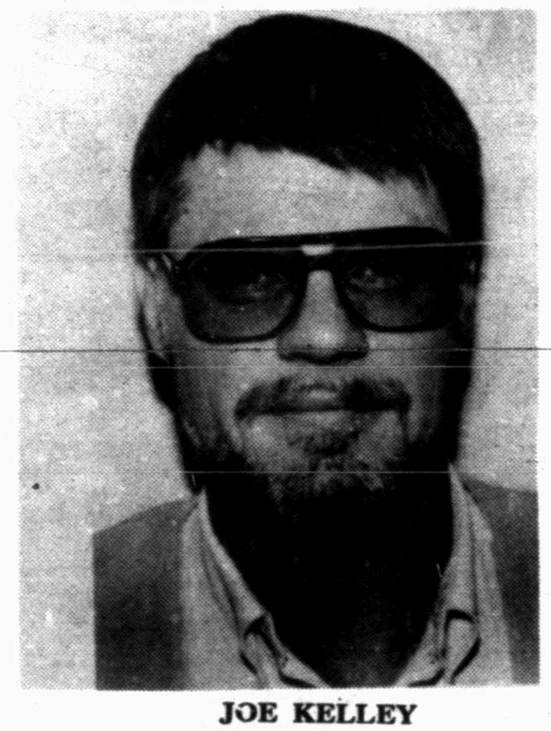

JOE KELLEY

PEARLENE STEWART

PAULA McWILLIAMS

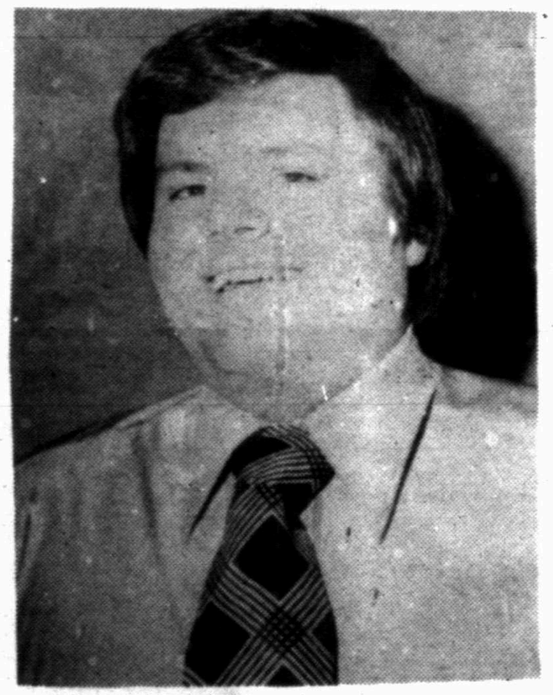

RANDY PERKINS

We appreciate the efforts of the Chamber of Commerce.

Nix's Auto
And Tire Service

1510 25th Street
573-3567 or 573-6818

Thanks to the wonderful people who work for the people of Snyder through the Chamber of Commerce

Snyder Insurance Agency

1820 26th St. 573-3163

We salute the Snyder Chamber of Commerce for its hard work in striving to better our community

Snyder National Bank

SNB

We're proud to be a part of the area since 1905

1715 25th

Member FDIC

Chamber of Commerce
Board of Directors

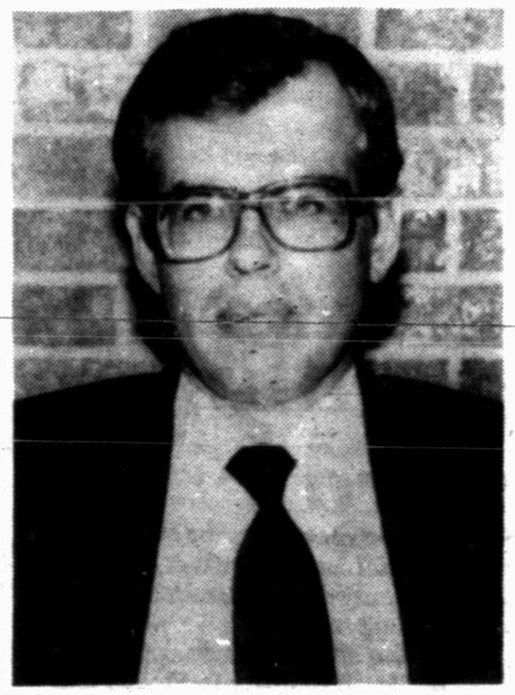

BOBBY BEARD

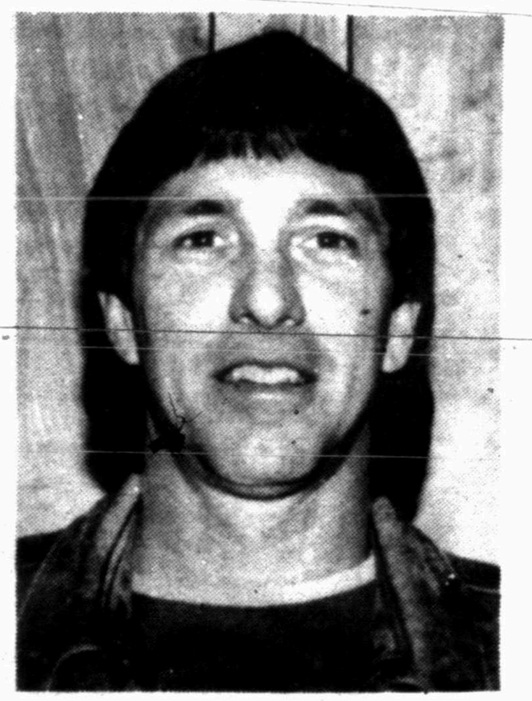

TRAVIS BUNCH

DONNA GRAY

LES WOODS

NELDA HUDDLESTON

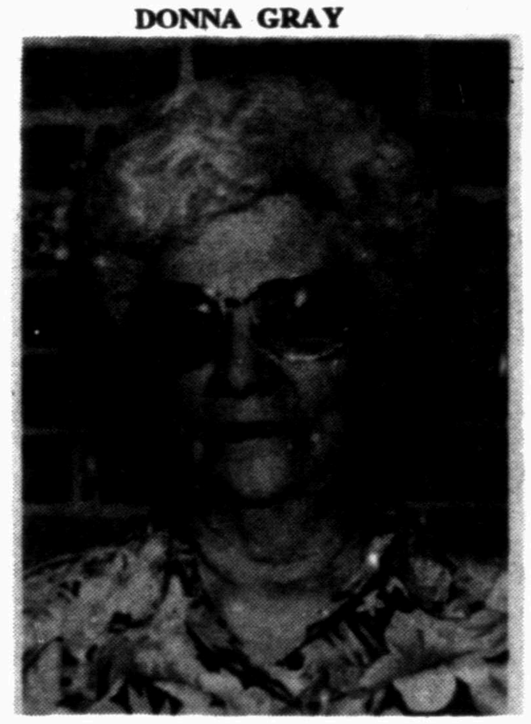

BETTY HOUSE

Congratulations on an outstanding year to everyone involved in the Snyder Chamber of Commerce.

East Hwy.
Traffic Circle
915-573-5456

Bill Wilson's Big Country Chevrolet-Geo
Snyder Texas

We appreciate the Chamber's dedicated service to Snyder.

McDonald's®

We salute the Snyder Chamber of Commerce for its hard work in striving to better our community

The Pleasure's Mine
2502 Ave. R 573-6536

Hallmark

BOARD OF DIRECTORS

Donna Gray ..... President
Pearlene Stewart ..... President-elect
Nelda Huddleston ..... Past president
Betty House ..... Vice president
Bobby Beard ..... Teasurer

1993 DIRECTORS

Bobby Beard
Pam Browning
Travis Bunch
Donna Gray
Joel Hook
Betty House
Nelda Huddleston
Joe Kelley
Paula McWilliams
Randy Perkins
Pearlene Stewart
Les Woods

BOARD OF COUNTY DEVELOPMENT

Pete Hester
Mark McCormick
Tim Riggan
Max von Roeder
Jack Smartt

CHAMBER/BCD STAFF

Ricky Fritz ..... Executive Director
Alisha Garmer ..... Chamber Secretary
Sandra Barboza ..... Chamber Secretary

McLaughlin Award

The McLaughlin Award — originally known as the McLaughlin Oil Award and named for C.T. McLaughlin — was begun in 1977 by the family of the Scurry County oil man, rancher, political figure, art collector and philanthropist.

The criteria for the award's presentation has been the individual's significant contribution to the oil industry in Snyder and Scurry County — characteristics attributed to the award's namesake.

McLaughlin died here July 29, 1975 at the age of 78. He was originally from Pennsylvania and had adopted Texas as his home state for 40 years prior to his death.

He developed oil field producing properties under his Diamond M emblem which was the trademark for his ranching interests and the Diamond M Foundation.

During his life, he held high posts in both state and national Democratic Party organizations to include serving as chairman of the Texas Department of Public Safety Commission.

His philanthropic interests were as varied as his business ones. At the time of his death he was serving as vice president of the board of directors of the National Cowboy Hall of Fame.

The annual chamber banquet was an important time for McLaughlin as he hosted a range of distinguished guests to appear as its principal speaker.

Past recipients of the award named in his honor include Edith McKanna in 1977, Ike Dolen Jr. in 1978, C.W. Lantrip in 1979, Dalton Walton in 1980, John Fagin in 1981, M.L. Duke in 1982, David Hines in 1983, E.D. Walton in 1984, Ed Mlcak in 1985, Harold Lacik in 1986, Jimmy Thompson in 1987, M. Derald Lambert in 1988, Mairl McFaul in 1989, Cloyce Talbott in 1990, and Billy Calley and Horace Fowler in 1991.

In 1992, the award was presented to Ted Zeck.

We're proud to be supporters of Snyder's hardest working organization...
The Snyder Chamber of Commerce!

CLARK LUMBER
COMPANY TWO, INC.
1706 25TH

We appreciate the hard working members of the Snyder Chamber of Commerce.

TCA CABLEVISION
SNYDER
P.O. Box 366, 2211 Avenue R, Snyder, Tx. 79549

We appreciate the Chamber's dedicated service to Snyder.

wtc
WESTERN TEXAS COLLEGE

Winston Award

The annual Snyder Chamber of Commerce award which rewards achievement in agriculture was begun in 1974 to honor Scurry County rancher Harrie Winston.

Winston passed away on Jan. 19, 1974 — only some two weeks prior to the annual spring banquet for that year. On Jan. 27 chamber officials announced the first annual Harrie Winston Memorial Award.

Winston and his brother, Wade, were one of the early benefactors for Scurry County facilities. Winston Field airport, formally dedicated here on Sept. 27, 1953, was named after them.

During Harrie Winston's life, he was an active chamber supporter, serving as its second president. Overall, his work with the chamber dated over a half century.

On Feb. 2, 1974, the first memorial award was presented to Snyder High School FFA sponsor and ag teacher Billy Bob McMullan. He repeated as a winner at his retirement in 1986.

Criteria for the honor includes persons engaged in agriculture — farming or ranching — who demonstrate leadership and progressiveness.

Since 1974, those who have received the award include Bentley Baize, 1975; Don Gray and Morris Light, 1977; Carl Williams, 1978; Milton Stephens, 1979; Johnny Richardson, 1980; Tommy Pate, 1981; Billy Earl Roach, 1982; David Kattes, 1983; Donald Tate, 1984; Fred Cross, 1985; Billy Bob McMullan, 1986; Charlie Henderson, 1987; Harold (Pete) Hester, 1988; Terry "Butch" Nachlinger, 1989; Max von Roeder, 1990 and Deana Holladay, county entomologist, 1991.

Last year, Opal Key accepted the award on behalf of her late husband, Marvin Key.

Sizemore Award

The Sizemore Award — formerly known as the Goldcoater of the Year Award — was renamed in 1984 in honor of the late Paul Sizemore.

He died on Oct. 4, 1983, at the age of 76.

Sizemore was a four-time recipient of the Goldcoater of the Year Award. It is presented to the Goldcoater who tallies the most points according to a Goldcoat bylaw point system.

Points are given based on participation in Goldcoat functions, community service and chamber support.

Sizemore had also served as president of both the chamber of commerce and the Scurry County Industrial Foundation.

In 1969, he was among the group of local citizens which presented Snyder as an "All American City" to the panel of judges in New Orleans — an honor the city won.

He was also active in the local Lions Club and the Scurry County Historical Commission.

He was the owner of Arrow Construction, which he sold in August of 1972 upon his retirement.

As the Goldcoater of the Year award, winners date to 1976, when Sizemore was its first recipient. Others have been R.C. Patton, 1981; and Wedge Turner, 1983.

As the Sizemore Award, its first recipient in 1984 was Jack McGlaun. In 1985, Jim Tully was honored with Jack McGlaun again receiving the award in 1986. In 1987, Bob Hawes, was the winner and, in 1988, Bill Davies was honored. Sam Robertson and Phil Ragland were the 1989 Sizemore Award winners. Ragland was chosen again in 1990 and Bill Dryden in 1991.

R.C. Patton won the award again in 1992.

Our sincere thanks to the Chamber of Commerce for another year of community accomplishments.

COX Jewelers
SINCE 1896
Snyder
Southside Of Square

Backing the Chamber all the way!

American State Bank
"Right size to be Friendly"
3610 College Avenue 573-4041
FDIC

Teamwork and a dedication toward community improvement---that's what the Chamber is all about! Congratulations on a job well done.

STEAKLEY INSURANCE
JENE STEAKLEY
1111 Lubbock Hwy. Snyder, Texas 573-3635

Educational Excellence Award

The Educational Excellence Career Achievement Award was added to the chamber banquet's annual honors in 1988 as a way to recognize lifetime achievement in the field of teaching.

The education award is presented by the Council for Educational Excellence, a local group pledged to support academic activities for Snyder ISD.

The award is given to recognize "an educator's career-long commitment to Snyder public schools."

Nominations for the honor are solicited by the group through its newsletter and by individual contacts within the school system. The first recipient was high school instructor Ollie Peek.

Other winners have been Florence Lewis in 1989, Bobbie Combest in 1990, Sue Gressett in 1991 and Martha Floyd in 1992.

Vestal Award

The City of Snyder established the Vestal Award, dedicated to the memory of William A. Vestal, in December of 1976.

The award is also known as the Mayor's Award.

The honor was created two months after Vestal died on Oct. 12, 1976 at the age of 56 while serving his second term as the city's mayor.

The award's purpose is to recognize individuals who have made significant contributions to the total development of Snyder through cultural, economic or governmental activities.

Vestal was elected mayor on April 2, 1974 after serving two terms as a councilman.

He was a 25-year resident of Snyder, first as a petroleum engineer and later as the owner of his own independent oil consulting firm.

He is credited with being the first to calculate when Scurry County would produce its billionth barrel of oil. He later served as one of the planners for the "Billionth Barrel of Oil" celebration here in 1973.

Past recipients of the Vestal Award include Roger Mize in 1977, H.W. Cargile in 1978, Henry Clark in 1979, R.C. Patton in 1980, Ernie Sears in 1981, Elizabeth Potts in 1982, Don Newbury in 1983, John Jarrell in 1984, Bill J. Hood in 1985, Bill and Evelyn Davies in 1986, Donna Fowler in 1987, Miller Robinson in 1988, Jack Smartt in 1989, Sam Robertson in 1990, Dr. Harry Krenek in 1991 and John Fagin in 1992.

A community's growth and prosperity is largely dependent on the support given its volunteers and civic organizations. That is a good reason to encourage everyone to get involved with the Snyder Chamber of Commerce.

West Texas State Bank

Your Hometown Bank

Member FDIC

Congratulations to the Snyder Chamber of Commerce on a successful year!

Li'l Rascals

573-1639

South Side of Square

Congratulations to the Chamber of Commerce on a successful year.

FORD
MERCURY
LINCOLN

WILSON MOTORS

East Hwy. 573-6351

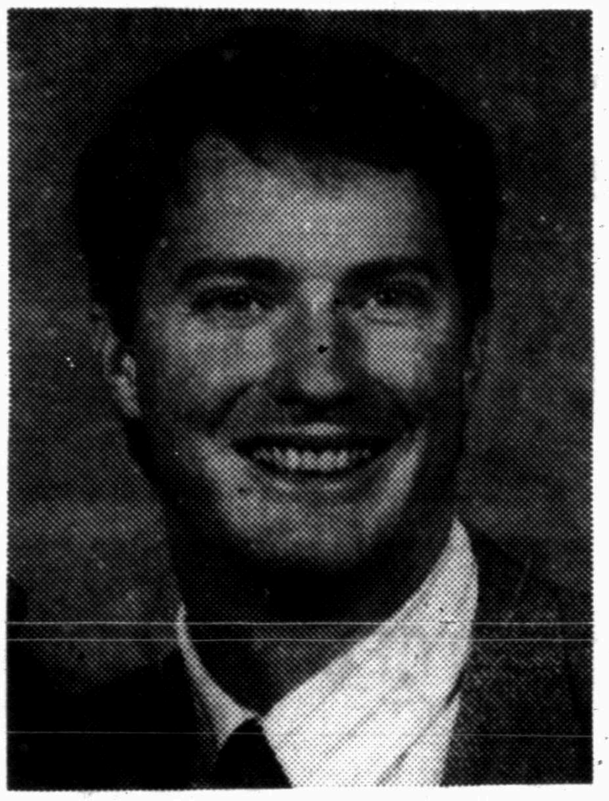

RICKY FRITZ
Chamber Manager

SANDRA BARBOZA
Secretary

ALISHA GARMER
Secretary

OFFICERS — The 1993 Gold Coat Officers are from left, Elizabeth Potts, president; Pearlene Stewart, vice-president; and Phillip Cockerell, secretary/treasurer.

GOLDCOATS
Chamber Volunteers

Ernie Armstrong, Donny Brown, Dan Callaway, Fred Castillo, Phil Cockerell, Keith Collier, Jack Cypert, Tommy Davis, Jack Denman, Bob Doolittle, Bill Dryden, Art Feinsod, Claudia Fields, Kerry Fritz, John Gayle, Paul Gilbert, Joni Gonzales, Marilynn Graves, Donna Gray, Sonny Greenfield, Howard Harrington, Betty House, Nelda Huddleston, Roy Kidd, Harry Krenek, Tim Lancaster, Howard Limmer, Blue Lowry, Jack McGlaun, Helen McLeod, Cy Miller, Jack Nesbit, R.C. Patton, Elizabeth Potts, Elois Pruitt, Phil Ragland, Tim Riggan, Sam Robertson, Ernest Sears, Joe Sentell, Jack Smartt, Pearlene Stewart, Derwin Thompson, Mike Tibbit, Jim Tully, Max von Roeder, Rod Waller, Troy Williamson, Les Woods.

We appreciate the efforts of the Chamber of Commerce.

CMH COGDELL MEMORIAL HOSPITAL

Your Good Health Is Our Commitment

1700 Cogdell Boulevard Snyder, TX 79549-6195
915-573-6374

Thanks, Chamber..
for a great year!

Spanish Inn

2212 College 573-2355

The Chamber can be a valuable asset to a community, but only if there are people willing to give their time and efforts to make it work. That's why we encourage you to pull together and...
GET INVOLVED!!

Hugh Boren & Son
Insurance Co.

2501 College 573-3555

In What Direction Are You Heading? . . .
Then Ask If It's The Right Direction

Don't Wait For A Representative To Ask You To Join . . . DO IT NOW!

JOIN NOW
SNYDER
CHAMBER OF COMMERCE

An invitation to membership in the Snyder Chamber of Commerce is not a request for a donation. When you join the Chamber, you're making an investment on which you get assured returns. Therefore you not only CAN afford to belong, but facts are available to show that you CAN'T AFFORD NOT TO BELONG TO THE ORGANIZATION WHOSE ROSTER CARRIES THE NAMES OF Snyder & Scurry Co.'s most prominent and progressive firms and individuals. The Snyder Chamber of Commerce needs you NOW. Our program to build a better community for us all can't wait next week, next month or next year.

Snyder & Scurry Co. have many worthwhile organizations, but your Chamber of Commerce is the only business group whose interests and objectives are county wide in scope. Who else is so well-equipped to tackle the myraid problems in which every merchant, every business man, every citizen has an interest? YOU need the Snyder Chamber of Commerce and it needs YOU! Your opportunity lies in furnishing a fair share of the finances and manpower that are indispensable to the Chamber's effort to build a better tomorrow for us all.

Congratulations to all the members of the Chamber for a great year.

Snyder Savings
AND LOAN ASSOCIATION

FSLIC

2619 College Ave.

Thanks for all the efforts of the Snyder Chamber of Commerce.

Ezell Key Grain Co.

Sweetwater Hwy. 573-9373

President's list:

H.P. Welborn	1926
H.J. Brice	1927
A.A. Bullock	1928
J.C. Stinson	1929
Harrie Winston	1930
Harrie Winston	1931
Harrie Winston	1932
Harrie Winston	1933
Harrie Winston	1934
Harrie Winston	1935
Forrest Sears	1936
Forrest Sears	1937
Forrest Sears	1938
W.R. Bell	1939
O.J. Stimson	1940
A.W. Arnold	1941
A.W. Arnold	1942
A.W. Arnold	1943
Lyle Deffebach	1944
Lyle Deffebach	1945
Sam Williams	1946
Myron Roe	1947
Myron Roe	1948
C.T. McLaughlin	1949
R.A. Schooling	1950
James Rosser	1951
Edward Bolger	1952
Herbert Feather	1953
Hubert Cargile	1954
Nolan von Roeder	1955
Wacil McNair	1956
Dr. Wilton Jones	1957
Bob Taylor	1958
Dr. John Blum	1959
Gene Dulaney	1960
Joe Cargile	1961
Harold Lacik	1962
R.C. Patton	1963
John Boren	1964
W. Felix Jones	1965
Bill Seale	1966
Bentley Baize	1967
Henry Clark	1968
Shelby Coker	1969
Max von Roeder	1970
Mel Gilbert	1971
Paul Sizemore	1972
John Thomas	1973
John Thomas	1974
Joe Williamson	1975
Jimmie Joe Key	1976
Henry Clark	1977
Roy Kidd	1978
Dalton Walton	1979
Charlie Henderson	1980
Truett Bryan	1981
Brenda Hedges	1982
Ernie Armstrong	1983
John Jarrell	1984
Roy Baze	1985
Jack Denman	1986
Elizabeth Potts	1987
David Kattes	1988
Herbie Figueredo	1989
Fran Farmer	1990
Eddie Williams	1991
Nelda Huddleston	1992
Donna Gray	1993

It Takes 2 The Chamber and You

Our thanks to the Chamber for all their hard work and dedication.

the Snootie Fox

1903 40th St.
573-8198

Thanks for a great year!

America's Drive-In SONIC FASTER & BETTER THAN EVER!

© 1990 Sonic Industries Inc.

4100 College
573-7620
Snyder, Tx.

Thanks for a great year!

Midwest Electric Cooperative, Inc.

Proud to have served the Scurry County Area for over 50 years.

GENERAL OFFICE
ROBY: West Hwy. 180
Phone 776-2244

AREA OFFICE
SNYDER: 2100 College Ave
Phone 573-3161

We appreciate the Chamber's dedicated service to Snyder.

Landes Home Furnishings
2112 25th, Snyder, Tx.

cham′ ber of com′ merce, 1. the marketing arm of a community. 2. an organization of businessmen and citizens working together to encourage planned industrial and residential growth. 3. that vehicle that enables people to meld divergent interests into a cohesive force to build a better community.

Newspaper Advertising Supplement