THE SNYDER DAILY NEWS

VOL. I—No. 173 | SNYDER, TEXAS, TUESDAY, NOVEMBER 28, 1950 | 8 PAGES—PRICE 5c

MacArthur Warns An Entire New War Faces UN In Korea

Public Charge Of Aggression Against China

By JOHN M. HIGHTOWER
(Associated Press Staff)

WASHINGTON, Nov. 28. — The United States today publicly charged Communist China with aggression in Korea.

The charge was made by a State Department spokesman and immediately backed up by the White House.

"Whatever the State Department has done is done with the knowledge and approval of the President," said President Truman's press secretary, Charles G. Ross.

The charge—together with the massive counter-offensive of the Chinese hordes in Korea—raises the possibility that an extremely grave chain of events will now develop.

BOMBING QUESTION

Perhaps the most urgent question is whether to bomb Communist transport and supply centers in Manchuria—and thus carry the war to Chinese soil. This problem clearly embraces the danger of an open outbreak of war between China and the United States. Soivet Russia is allied with China by treaty.

President Truman was being kept "fully informed" of the grave turn of events in Korea, Ross told reporters. He noted that Gen. Omar Bradley, chairman of the joint chiefs of staff, would confer with the chief executive later in the day and then remain to brief a cabinet meeting.

The aggression charge was first voiced publicly by State Department Press Officer Michael J. McDermott. He referred to a special communique issued by Gen. Douglas MacArthur in Tokyo, declaring that UN forces in Korea now face "an entirely new war."

CHARGE

"This is aggression by the Chinese Communist regime," McDermott declared.

The United States has staved off making such an accusation in the hope that an absence of harsh charges might ease the way for a peaceful settlement through negotiations with Red Chinese authorities.

Prior to McDermott's public statement the American representative at the United Nations, Ambassador Warren R. Austin, was told by telephone that the charge of aggression had been determined upon and that he should urge an immediate UN call for withdrawal of the Red China forces on that ground.

Korean War In Brief

(By The Associated Press)

DIPLOMATIC FRONT — The United States will charge Communist China with aggression in Korea, State Department announces.

FIGHTING FRONT — U. S. First Corps spokesman says hordes of Chinese Reds are surging through widening gap in retreating Eighth Army's right flank. Korean war reaches what may be gravest crisis. Gen. MacArthur summons two chief field commanders for urgent Tokyo conferences.

In extraordinary communique U.N. commander warns that non-Communist world faces "an entire new war" because of crushing Red Chinese intervention. He acknowledges his plan to end war quickly has failed.

MacArthur estimates 200,000 Red Chinese now fighting in Korea with 500,000 more poised in Manchuria.

Allowable Cut In Canyon Reef Fields For Dec.

AUSTIN, Nov. 28. (AP) — Allowable crude oil production in the four important Canyon Reef fields of West Texas today was slashed approximately 70,000 barrels per day for December.

The cut means that allowable production in all Texas fields for the month will be approximately 230,000 barrels daily less in December than it was in November. Under the Railroad Commission's original proration order for December, permissive production was trimmed 160,000 barrels daily for the entire state.

Today's order was based on evidence heard Nov. 3. It involves the reef-lime fields in Scurry and Kent Counties.

The order found that production from the Cogdell, Kelley-Snyder, Diamond "M" Canyon lime, and the Sharon Ridge Canyon lime areas is obtained from one common source of supply.

Per well permissive production in the fields involved was decreased from 160 barrels daily to 100 daily on 20 producing days. The Commission ordered the schedule to remain in effect for six months and directed that a bottomhole pressure survey be conducted in the area beginning Jan. 1.

Most operators in the fields objected at the early November hearing to any cut in allowables.

Scurry Well Swabbing In Ellenburger

Amerada Petroleum Corp. No. 1 Houston, indicated Ellenburger discovery in South-Central Scurry County, swabbed 50.57 barrels of oil, 7.15 barrels of basic sediment and 79.62 barrels of water in 13 hours.

Operator washed perforations at 7,790-7,805 feet with 250 gallons of mud acid.

Drilled out total depth of the possible producer is 7,835 feet.

Fluid level at the last reported gauge was at 3,000 feet. Gravity of the oil swabbed was 43.1 degrees.

Operator is still swabbing to clean out test. Location of the No. 1 Houston is 509 feet from north and 856 feet from west lines of section 4, block 1, J. P. Smith survey.

REINECKE EXTENSION

T. R. (Pat) Rutherford No. 1 Murphy, 4,500 feet north of the nearest completed oil well of the Pennsylvanian lime reef on the north side of the Reinecke field in Southeast Borden County, has shown for commercial production in the major extension to the field.

This prospector located 1,980 feet from east and 467 feet from south lines of section 6, block 25, H&TC survey, topped the reef at 6,934 feet which is on a datum of minus 4,616 feet.

That point is calculated to be 44 feet above the oil-water contact

(See OIL NEWS, Page 8)

22 SHOPPING DAYS TILL CHRISTMAS

Erupting Lava Snaking Way Toward Village

CATANIA, Sicily, Nov. 28. (AP)—A molten finger of lava, spewed up by Mt. Etna's worst eruption in 40 years, snaked its way toward the hamlet of Milo today while scores of trucks stood ready to evacuate the 600 villagers.

The smoldering stream was reported moving at 130 feet an hour toward the little village on the volcano's northeast slope, shriveling trees and vegetation in its path.

The creeping lava-head measured 5,000 feet across and 17 feet high as it roared from 37 fiery holes in Etna's side. Half way down the mountain, it split into smaller streams of molten rock. Part headed toward Milo and neighboring Renazzo. Another flow moving at only 29 feet an hour, coursed down the valley of the Ox.

The decision whether to evacuate towns in the lava's path will be made by authorities from Rome and the Volcanic Institute of Catania, who are keeping an on-the-spot vigil.

Sicilian peasant women continued to visit a little crossroads church barely a mile from the advancing lava stream to pray that their homes might be spared.

New explosions in the torn crater of the volcano last night—so violent they could be heard in this city 20 miles away—sent the lava flowing out with new force.

Clouds of smoke and steam through which flashes of fire could be seen continued to billow out of Etna. The 10,741-foot-high peak came to life again Saturday night in the latest of more than 80 eruptions on record.

Chinese Reds In United Nations

Wu Hsiu-Chuan (left), head of the Chinese Communist delegation to the United Nations, is shown listening to proceedings at a session of the United Nations General Assembly political committee. Also seated at the table are United Kingdom Delegate Kenneth Younger (center) and U. S. Delegate John Foster Dulles (right). The Chinese Communist representative made a dramatic appearance at the committee session arriving as Soviet Foreign Minister Andrei Vishinsky was elaborating on Russian charges that the U. S. was guilty of aggression against China. A name plate with the name "People's Republic of China" is in front of the Red representative.

Malik Demands ChinaBeHeard Before The U.S.

(By The Associated Press)

LAKE SUCCESS, Nov. 28.—Russia's Jacob A. Malik today sought to delay a United States speech which was reported to contain a charge of aggression against Communist China.

The Soviet move came immediately after the United Nations Security Council convened to take up a general debate on both the Korean and the Formosan issues. A few minutes earlier it was announced in Washington that Chief U. S. Delegate Warren R. Austin had been instructed to bring the charges of aggression.

Austin hastily revised his prepared speech to include some new sections, dealing with the large-scale Chinese Communist intervention in Korea.

Several delegates had before them copies of Gen. MacArthur's communique calling for diplomatic action to solve the threat to U.N forces in Korea.

The Chinese Communist delegation, headed by Wu Hsui-Chuan, sat at the council table. Malik demanded that Wu be heard ahead of Austin.

A U. S. delegation spokesman said the United States had no intention at this time of submitting a resolution embodying formal charges of aggression by Red China. Instead, he said, Austin would continue to back a six-nation appeal for the withdrawal of the Chinese Communist troops.

In the council Malik said the Chinese Reds were heard as the plaintiff to press charges of American aggression in Formosa.

"So why should the United States speak first?" he asked.

He declared it would be "discourteous" not to let Wu speak first. The "silence" signs in the crowded council chamber flashed on and off as the audience laughed.

Top Generals Talk In Tokyo

TOKYO, Wednesday, Nov. 29. (AP) —Gen. MacArthur conferred with his two generals until the early hours this morning on the critical war situation in Korea.

He had abruptly summoned his two field commanders, Lt. Gen. Walton H. Walker of the Eighth Army, and Maj. Gen. Edward M. Almond, commanding the 10th Corps in Northeast Korea.

Three other generals attended, including Maj. Gen. D. O. Hockey, MacArthur's acting chief of staff.

The generals met for four hours. The conference broke up at 1:30 a.m. (10:30 a.m. Tuesday, CST).

There was no announcement.

Associated Press correspondents, the only ones at the scene, were not allowed within the grounds of the U. S. Embassy, where the urgent conference was held.

The correspondents waited until the generals left. They were given no oportunity to talk to the generals.

Walker and Almond were called to Tokyo yesterday from the field on MacArthur's orders.

Hearing Dec. 11 On Joining Water Unit

A hearing on the annexation of Snyder to the Colorado River Municipal Water District has been called for 10 o'clock the morning of Dec. 11, in Austin.

The city was notified yesterday by A. W. McDonald, secretary to the board of water engineers of Texas, that the engineers, meeting last week, had set the date.

OPEN TO ALL

The hearing to determine whether the city will benefit from annexation by the water district, will be open to all citizens who wish to testify either in favor of the annexation or against it.

If the board approves the annexation, as it is expected that it will, it then will call for an election here to determine the wishes of the property - owning voters on joining the water district.

The date of the election, and other details of the voting, will be settled following the hearing in Austin Dec. 11.

The Colorado River Municipal Water District, recently approved by the voters of Odessa and Midland, plans to build as soon as possible a dam on the Colorado River in Southwestern Scurry County which can provide as much as 28 or 30 million gallons daily.

CITIES DROP OUT

Originally envisaged as a project to serve Big Spring, Midland, Colorado City, Odessa and Snyder, it later was revamped, and so far it includes only Odessa and Big Spring. A petition circulated here recently asked the annexation of Snyder to the district.

The petition was signed by the mayor and members of the city council, and was approved by the directors of the water district. The district directors then forwarded it with their approval to the state board of water engineers who have called the hearing Dec. 11.

It is believed that instead of holding an election on joining the district, followed by a second election to approve the contract between the district and the city, the two elections will be combined into one here.

Auxiliary Parcel Post Center Rented During Christmas Rush Season

The old Boren Feed Store building, located at 1611 Twenty-fourth Street, has been rented for the month of December by the post office as a parcel post delivery center, it was announced today by H. D. Moreland, acting postmaster.

The building will be opened for business the morning of Dec. 1 and be in use through Dec. 31, Moreland said.

"All incoming parcel post packages will be delivered at the 1611 Twenty-fourth Street building next month, while all outgoing parcel post mail will go through the regular post office," Moreland stated.

The hours at the new building will be from 8 o'clock in the morning under 6 o'clock at night, with a staff of two men on duty.

"We are going to make every effort to deliver all Christmas mail as soon as it arrives so as not to dissappoint anyone, even through Christmas day," he said.

Acheson Goes Behind Doors With Senators

WASHINGTON, Nov. 28. (AP)—Secretary of State Acheson today braved the fire of Congressional critics fanned by Senator Connally's caustic assertion that Republicans aren't going to dictate foreign policies.

Acheson arranged to give the Senate Foreign Relations Committee a review of world conditions behind closed doors (10 a.m. EST). He will repeat the review later in the day (2:30 p.m. EST) before the House Foreign Affairs Committee.

Some committee members have suggested Acheson should resign.

In advance of Acheson's appearance, Connally, Texas Democrat who is chairman of the Senate committee, challenged Republicans who have been demanding a reexamination of foreign policies.

Connally told a news conference yesterday that all the Republicans have been doing "is re-examining and complaining and growling."

"Do you know what kind of a foreign policy I am for?" he demanded his voice rising. "I am for an American policy."

Connally smacked the table with his fist and continued:

"They (Republicans) talk about bi-partisan and 'we have to consult the Republicans' and we have to do this and that. We have to take them into our confidence and we have to tell them in advance what we are going to do, and then we are going to have to do what they say to do.

"To hell with all that. I am for an American policy. If a man is an American he ought to stand for an American foreign policy. I am not trying to have a Democratic foreign policy or a Republican foreign policy."

Rent Controls Might Extend

(Associated Press Staff)

WASHINGTON, Nov. 28.—Democrats indicated a willingness today to go along, even if reluctantly, with President Truman's request for a temporary extension of federal rent controls. Republicans showed more resistance.

The Senate Banking Committee called a closed-door session to decide what to do about Mr. Truman's request that the rent law be continued for 90 days beyond Dec. 31.

Sen. Maybank (D-SC), the committee chairman, told reporters he "would not oppose" a stop-gap extension. "I am going to leave it up to the committee," he said.

In letters to Maybank and Chairman Spence (D-Ky) of the House Banking Committee, Mr. Truman asked an extension bill from the short session which started yesterday.

Spence promptly introduced a resolution to continue federal rent ceilings until March 31. His committee may begin hearings on it tomorrow.

Under the present law federal controls will expire Dec. 31 except in communities which vote to extend them for another six months.

States He Is Unable To Cope With Chinese Belligerents

Communists Are Able To Build Up Tremendous Offensives With Immunity To Air Attack

TOKYO, Nov. 28. (AP)—Gen. Douglas MacArthur warned today that the non-Communist United Nations face "an entire new war" with the Red Chinese hordes crushing down on his retreating troops in Korea.

He said also in an extraordinary communique that he lacked authority to cope with the undeclared Chinese belligerents who now build their massive offensives with immunity from allied air attack in Manchuria.

The commander of troops representing 53 non-Communist nations spoke out at a time of gravest crisis.

His cosmopolitan Eighth Army of 110,000 battle-hardened troops was in retreat all along a flaming 75-mile front in Northwest Korea.

His hope of ending the war by Christmas was a shattered dream.

His hopeful "end-the-war" offensive launched only five days ago had turned into bitter reverses.

GRAVE TALKS

MacArthur summoned his two top field commanders, Lt. Gen. Walton H. Walker and Maj. Gen. Edward M. Almond from the battlefronts to Tokyo for emergency conferences.

He urged that the UN and all governments seek a solution to the developing crisis of Chinese Communist intervention.

The high commander said Red China had hurled 200,000 troops against UN forces in Korea and is throwing more thousands across the border from the "privileged sanctuary" of Manchuria.

Field dispatches underscored the developing crisis. They said masses of night-fighting Chinese Reds were pouring through a widening gap in the Eighth Army's right flank.

This was in the Tokchon area where fierce Communist assaults threw back three South Korean divisions as much as 20 miles.

Air observer reports said Chinese hordes were swarming like locusts "along every road, every gully and every ridgeline" for 35 miles north of Tokchon.

AIM AT CUT OFF

Their goal obviously was to turn the line and cut off nine allied divisions including the American 24th, Second, 25th and First Cavalry.

Other allied troops in North-Central and Northeast Korea faced fresh masses of Chinese Reds.

Twenty-one Chinese Red Divisions—8,000 to 10,000 men each—were reported officially identified in the 60-mile-wide strip between allied forces and the Manchurian border.

Other Chinese divisions were known to have crossed the border.

"This situation, repugnant as it may be, poses issues beyond the authority of the United Nations military council—issues which must find their solution within the councils of the United Nations and the chancelleries of the world," MacArthur said.

This statement was issued as a final paragraph after his personally signed Communique No. 14 was first distributed.

Command Post No Longer A Safety Zone

(By The Associated Press)

WITH U. S. SECOND DIVISION KOREA, Nov. 27. (Delayed) —Chinese Reds attacked another regimental command post Monday. It was their third such attack in 24 hours.

In normal warfare, a regimental command post is usually a safe place.

During the Korean "police action" regimental CPS have been very hot spots, indeed.

The Chinese moved Monday against the command post of the 38th Regiment commanded by Col. George D. Petloe of San Antonio, Tex.

They moved within 200 yards of the command post, close enough to send small arms fire splattering through the area. A few hours later they still were at it, having reinforced their armament with heavy machineguns.

STRIKE HIGH LEVELS

About 12 hours earlier, just after nightfall Sunday, the Reds smashed into the command post of the 23rd Regiment commanded by Col. Paul Freeman of Roanoke, Va., in the second attack on that CP in several hours.

Earlier, the Chinese had laid a heavy barrage of mortar fire in the command post and had sent CP personnel into holes with sporadic small-arms fire.

As night fell Colonel Freeman deployed his security force on a nearby ridge. About 7 p.m., the Chinese slipped behind his security force and rushed down a draw into the command post.

BANZAI METHODS

"There was one holler and one grenade and there they were," said Capt. John V. Dumaine of New Bedford, Mass., regimental operations officer.

He was in the main command post tent located near a railroad track. Strafing pilots had shot several freight cars on the tracks in to a welter of splinters and steel.

The Chinese shot their way into the main tent, riddling the heavy green canvas and the regiment's map. A lieutenant was killed.

United States Will Charge China With Aggression In UN

WASHINGTON, Nov. 28. (AP)—The United States decided today to charge Communist China with aggression in Korea.

Assistant Secretary of State John D. Hickerson so advised the American delegation at the United Nations by telephone.

Hickerson telephoned Ambassador Warren R. Austin shortly before today's UN Security Council meeting at New York. It was considered possible here that Austin would make the aggression charge publicly almost at once.

This is a step which the American government has heretofore refrained from taking on the ground that to charge any nation with aggression might set in action an extremely serious chain of events—since once an aggressor is so labeled there is strong pressure to act against him.

Hickerson instructed Austin to press for immediate adoption by the United Nations of the pending UN resolution which would:

(1) Call on the Chinese Reds to get their troops out of Korea.

(2) Assure them the United Nations seek only peace and Korean independence.

REDS LABELED

Michael J. McDermott, State Department press officer, said in a statement that the intervention by Chinese troops is "aggression by the Communist Chinese regime."

"The United Nations should take immediate action on the draft resolution before the Security Council," McDermott said.

In response to a question, he said "we are prepared to charge them with aggression."

Chinese Communists have been in Northern Korea more than a month. During all that time, the United States government has refrained in statements before UN or even informal statements to the press, from branding them as aggressors.

The charge is regarded by this government as having a formal, legalistic meaning—like charging an individual with "murder."

PEACE HOPE FADES

The policy decision now made reflects a sharp drop in hopes for a successful border negotiation with the Red Chinese which—it was recently thought—might have restored complete peace and independence to Korea by the end of the year.

McDermott made his statement in commenting on today's communique by General Douglas MacArthur that the southward drive of the Chinese hordes means "we face an entirely new war."

French Cabinet Resigns

BULLETIN

PARIS, Nov. 28. (AP) — The French cabinet decided to resign tonight after the national assembly censured Defense Minister Jules Moch for his alleged part in an internal scandal.

Snow Stricken Areas Trying To Dig Out, Return To Normal

(By The Associated Press)

Storm-swept Eastern states, reeling from devastating blows from weather's elements, struggled today to get business and production back to normal.

The Herculean job was being waged by thousands. They fought to clear areas of snow from the week-end storm which struck with paralyzing fury over wide parts of 22 Eastern states.

The death toll from the winds, blizzards and cold mounted, with 278 fatalities in the storm-stricken region. Damage to property mounted to astonomical figures — estimated in the hundreds of millions of dollars.

There was much numan misery and great hardship. Thousands of homes remained without heat; others were without electricity and telephones. Communities were isolated. Schools remained closed in many snowbound areas.

The Weather Bureau had a mild note of cheer. The intense storm, it reported, was almost stationary in the vicinity of Lake Huron and was dying — very slowly. Some light snow fell over parts of the Middle Atlantic States and around the Great Lakes area. There were flurries in Kentucky and Tennessee.

But temperatures moderated in some areas and no below zero cold was reported over the snow-belt. However, they were below normal — under freezing — in some areas.

CONTINUE FIGHT

Ohio and Pennsylvania — two of the states hardest hit by the snow and wind storm — continued their fight to remove the mountainous piles of snow.

Ohio with the highest death toll —55—was slowly but surely digging out from the heavy falls which had buried most of the state. Most of the main highways — except some in the southeastern section — were open but traffic moved slowly. Thousands of cars remained stranded and some motorists were marooned in farm houses and villages.

Hundreds of business and industrial firms in the two states called employes back to work and expected to be back to near normal operations by tomorrow.

Weather

WEST TEXAS: Fair this afternoon, tonight and Wednesday. Not much change in temperature.

EAST TEXAS: Fair this afternoon, tonight and Wednesday. Not much change in temperature. Gentle to moderate mostly southeast winds on the coast.

Miss Beavers, Mr. Brown Are Wed Here

A family wedding and reception marked the nuptials of Mr. and Mrs. Billy Joe Brown Saturday night at 8 o'clock in the home of the bride's parents, Mrs. Brown is the former Miss Betty Joe Beavers, the daughter of Mr. and Mrs. C. W. Beavers who live west of Snyder. Mr. Brown is the son of Mr. and Mrs. Joe Brown.

The couple were married in a double ring ceremony by Mr. Boyd Fanning, pastor of the Church of Christ. Cake and coffee were served at an informal reception following the nuptials.

Present for the ceremony were Mrs. Brown's brothers and sisters and their families: Mr. and Mrs. Joe Smith of Lovington, N. M.; Ray Beavers of Lovington; Mr. and Mrs. Ray Haney of Snyder; Mr. and Mrs. Gerald Rammage of Midland; Mr. and Mrs. Forrest Beavers, and Mr. and Mrs. J. M. Boothe Jr.

Relatives of the groom who attended the wedding were his parents, Mr. and Mrs. Joe Brown, his grandparents, Mr. and Mrs. I. Gibson and Monk Gibson of Post Tex.

Mrs. Brown wore a traditional white satin wedding gown, brocaded, with white net overskirt. Her costume was topped with a bride's cap of white satin and net.

Both Mr. and Mrs. Brown are graduates of Snyder High School in 1950. Mrs. Brown is employed by the Merle Norman cosmetics shop. Mr. Brown works at Furr's Food Market.

Following the reception, the couple left for a wedding trip. Mrs. Brown chose a tailored grey suit with green accessories for her going-away costume.

They will make their home in Snyder.

Houseparty Given For H-S College Group

Miss Lynn Logan, daughter of Mr. and Mrs. Archie [illegible], was hostess for a week-end house party at the home of her parents on the Arah route.

Guests were Miss Logan's friends in college at Abilene, where she is a student at Hardin-Simmons University. They included Mr. and Mrs. J. W. Johnson, who were married in Abilene Friday. A luncheon and reception in their honor was held shortly after the party arrived at the Logan home Saturday. Mr. Johnson's home is in Liberty, while Mrs. Johnson is from Council Bluff, Iowa.

Other guests included Berwyn Tate of Big Spring, Al Carter of Dallas, Gary Moore of Rogers, Ark., Carrol Pentrell of Lamesa, Miss Joyce Coy of Lamesa and Miss Frieda Davis of Snyder.

B. and P. W. Meet At Ranch House

The Business and Professional Women's Club will hold its regular dinner meeting at 7:30 o'clock at the Ranch House this evening.

Following the dinner, canasta games have been arranged. Club members have been asked to invite guests both to the dinner and to the canasta session.

Mrs. Winnie Garner is to be present for the first time since a recent illness.

PERSONALS

Mr. and Mrs. Waldo Montgomery, 2903 Avenue T, had as visitors over the holidays Mrs. Montgomery's sister and family, Mr. and Mrs. O. V. Pringle of Fort Worth.

Mrs. W. P. Thurmon, 911 Twenty-fifth Street, is in Long Beach, Calif., where she is visiting her sister until Dec. 15.

Mrs. Si Steinberg, who lives south of Snyder, was called to Miami, Fla., Thursday to be with her sister who is ill.

Mrs. E. E. King, 411 Thirtieth Street, has returned from a week's absence in Lubbock. She underwent medical treatment there.

Mr. and Mrs. Myron Hubbard 2900 Avenue V, visited Thanksgiving with Mrs. Hubbard's mother Mrs. T. E. Crow, in Sweetwater.

Mrs. J. C. Maxwell, 2112 Twenty-eighth Street, has returned home after visiting her daughter, Mrs. P. D. Hamilton, and Mr. Hamilton in Lawton, Okla.

Woman's Calendar

TUESDAY

Sans Souci Bridge Club with Mrs. L. Love, 2 p.m.

Business and Professional Womens' Club at 7:30 p.m. at Ranch House for dinner.

WEDNESDAY

Cosmorama Club with Mrs. J. L. Browning, 501 Twenty-ninth Street.

THURSDAY

Ches les Amies luncheon at Country Club, Mrs. Bob Bickerstaff, hostess, 1 p.m.

TUESDAY

Twentieth Century Club with Mrs. B. M. West, Clairemont Road, 3 p.m.

WEDNESDAY

Altrurian Daughters at 3 p.m. with Mrs. Lee Stinson, 3011 Avenue U.

Newcomers' Canasta at 1 p.m. with Mrs. L. E. McAfee, 1208 Twenty first Street.

Recent Fires Causing Heavy State Damage

(By The Associated Press)

Montgomery County, reporting numerous fires eating away at dry timberland, appears the hardest hit section of the state in a siege of recent blazes porlonged by dry weather.

Weather forecasts indicate no help for Texas firemen plagued by the flames—some of them definite arson but most just carelessness.

Monday night a report from Montgomery County said a sawmill and five homes have been destroyed. Unofficial estimates placed the county wide property damage as high as $100,000.

Crews reported thirty fires scattered throughout Montgomery County, with many fires in adjacent Harris County.

One fire burned over the [illegible] county of Jefferson [illegible] Monday and was [illegible] short of airport buildings. [illegible] plowed a fire barrier [illegible] grader and all [illegible] the flames.

[illegible] Lee Harring[illegible] fire bug for the city's [illegible] loss than a week. The [illegible] damaged an antenna of a public building before it was put out. Previous fires were extinguished in the First Baptist Church annex, the Sanger Ave. grade school and the Hebrew Institute.

In the past two weeks at least seven deaths have been blamed on fires in Texas.

Earlier fires were reported in Dallas, Denison, Taylor, Palestine, Bryan, Gainesville, Big Spring, Temple and Amarillo.

Circus Party Marks John Best Birthday

Mrs. Gene Best entertained friends of her son, John Best, on his seventh burthday last week with a circus party.

Mrs. Best decorated the festive table with a circus theme, serving a three-tiered cake topped with animal cookies and a red and green peaked circus tent. Seven red candles illuminated the clowns, balloons and candies.

Present were Stewart Allen Long, Tommy Chadwell, Larry Chadwell, Paul Shepherd, James Shepherd, Gary Sikes, George Perry, Earl Gillam.

Assisting Mrs. Best were Oma Long, Mrs. R. J. Chadwell.

Nuclear Physicist Dies Of Poisoning

VALLEJO, Calif., Nov. 28. (AP)—Lung poisoning contracted during work on the war time atomic bomb project is blamed for the death of Dr. Eugene Gardner, one of the University of California's foremost nuclear physicists.

Dr. Gardiner, 37, was co-discoverer of the meson—a fundamental atomic particle. He died Sunday.

New Immigration Rules Put Into Effect For Protection

By JACK ADAMS
AP Staff

WASHINGTON, Nov. 28. — The government today published new immigration rules designed to broaden greatly Justice Department powers for screening the retinues of diplomatic and United Nations delegations who enter this country.

The regulations took immediate effect by their publication in the federal register, official government gazette. The action was taken under the new internal security law, enacted by Congress last September over President Truman's veto.

IN DISFAVOR

Mr. Truman described the law which sponsors said would protect the nation against subversion and sabotage, as unworkable because of its numerous, complex provisions. Rep. Sabath (D-Ill), House Rules Committee chairman, said yesterday it should be repealed.

Immigration service experts who have been working on the new rules since the bulky law went on the books more than two months ago admitted that many fine points remain to be worked out in enforcement procedures.

However, they said that the regulations, "following the statute as closely as it can be interpreted," provide in general:

"That aliens who seek to enter the United States to engage in activities prejudicial to the public interest or which would endanger the welfare and safety of the United States are mandatorily barred, except for ambassadors, public ministers and career diplomatic or consular officials" accredited by a foreign government recognized by the U. S., along with members of their immediate families.

UP TO PRESIDENT

None of this class may be excluded, except as the President may deem necessary.

This, according to the immigration service means that:

Officially accredited diplomats, accepted by the President, may continue to come and go with their immediate families at the pleasure of the President, but their aides may be questioned and barred by immigration officials if there is evidence of staff activity endangering the safety of the nation.

Any delegate to the United Nations, including the chief delegate may be barred by immigration officials if his purpose is to engage in activity against this nation's welfare or safety.

Any "lower echelon" member of a UN or other international organization delegation may be kept out if there is reason to believe he would be likely to engage in espionage, sabotage, public disorder or other subversive activity.

Odessa Will Be Host To Kermit in Regional Playoff Saturday

Kermit and Coleman will settle the regional championship title in a game scheduled for 2 o'clock Saturday in Odessa.

The site for the game was picked at a meeting of school officials in Sweetwater Sunday. It was first decided to play the game in Kermit. Kermit won the decision by the flip of a coin. The site was changed, however, when Kermit agreed to move the game to Odessa to get a better hour for the game.

Kermit, District 5-A champions, defeated Colorado City 38-0 last Saturday for the bi-district honors. Coleman defeated Ranger 27-0 to enter the regional playoff.

Square Dancing Club Plans Dec. 28 Dance

Members of the recently organized Snyder Square Dance Club planned a special holiday dance for Dec. 28 at their meeting last night.

It was decided to have three dancing instruction classes on the first three Mondays in December. An orchestra will be hired for the special dance.

In other business at the meeting it was voted to set club dues at $5 a month. Membership in the club is to be limited to 35 couples because of a lack of larger space for dancing.

Jack Riggs, club president, directed the business meeting.

THE SNYDER DAILY NEWS

Published every evening except Saturday and Sunday morning by the Times Printing Company at Snyder, Texas.
Entered as second-class matter at the Post Office at Snyder, Texas.
HERBERT FEATHER, Publisher
EDWARD HARTE, Editor
HOUSTON HARTE, Business Manager
DILLARD POPE, Circulation Mgr.
WALTER COMPTON, Classified Adv. Mgr. and Special Promotion
SIDNEY HUNTER, Mechanical Supt.
SUBSCRIPTION RATES: By CARRIER in Snyder, one year, $12.00. By Mail in Scurry County, one year, $7.50. All other counties, Texas, one year, $8.00.
MEMBER OF THE ASSOCIATED PRESS
The Associated Press is exclusively entitled to use for republication of all news dispatches credited to it or not otherwise credited in this newspaper, also local news published herein. All rights reserved for republication of special dispatches.

Christmas Decorations Explained At Meeting Of the Junior Chamber

A discussion of the Christmas program to be sponsored by the Chamber of Commerce and civic organizations was heard by the Junior Chamber of Commerce at its dinner meeting last night.

Harold Bennett, Chamber of Commerce secretary, told club members of plans being made. Discussion was also heard on the Junior Chamber's plans for sponsoring a home decoration contest here.

Myron Fenton reported on the club project of selling United States flags for display by merchants on holidays. Flags are still available, Fenton said.

Following the business meeting, club members adjourned to attend the square dance class under the instruction of Harry King.

Second Theft of Money Is Reported to Police

A theft of $68 dollars was reported to city police early today by Albert Herberger, 904 Twenty-fifth Street.

Herberger reported the theft occurred early today between 3 and 6 o'clock. He said that the money was taken from his wallet which was in his trousers pocket by the bed.

He also reported losing $100 about a week ago and added that that loss could have been in the same manner.

Mink Pelts Stolen From New York Store

ELMA, N. Y., Nov. 28. (AP) — More than 500 mink pelts—the makings of at least eight full-length coats—were the loot in an Elma burglary.

Louis J. Cherven said the pelts valued at $19,870, were carted away from his mink ranch early yesterday after a cocker spaniel watch dog that "bites before he barks" was located in an office.

It takes about 60 pelts to make a coat.

Sadler Tells Responsibility Of Citizens

In these troubled times, it behooves all citizens to promote loyalty, goodwill, and faith in God Harley Sadler, of Abilene, told members of Zone No. 7, America Legion, at its meeting here last night.

Speaking on the subject, Our Dual Responsibility, Sadler said he was not an alarmist but that it is time to wake up to our responsibilities to our government if we want to continue our way of American life.

CEASE DISCORD

"Let us think of the good things in our government instead of fighting among ourselves," Sadler urged.

He stated that our government is being centralized, a situation which requires the vigilance of the American citizens if the conditions that exist in Russia are to be avoided here.

Sadler stressed the need of helping our fellow man and having faith in God. He cited the "fine co-operation between the American Legion and the Veterans of Foreign Wars posts in Snyder, which are working hand in hand for the community's welfare."

Transferring Memorial Park into a playground for youths today who will be our future leaders was lauded by Sadler.

Sid Lowery, Legion representative at the regional office of the Veterans Administration, Lubbock, spoke briefly, telling the group that a drastic cut in the personnel was being planned and urged the Legionnaires to prevent it, if possible.

OPPOSE CUT

The group went on record opposing the proposed slash, and each post in the zone, consisting of Big Spring, Hermleigh, Colorado City, Stanton, Coahoma, Loraine, and Snyder, will urge the Veterans Administration authorities to halt the staff reduction, particularly in the rating boards.

Tom Jay Goss II of Colorado City, who has been serving as zone commander by appointment, was elected to that position last night to serve for the coming year.

Others who made brief talks were Pete Bridges of Levelland Tex., commander of the Legion 19th district; George Killam, Jr., adjutant of the Snyder post, and Goss.

A floor show was presented by students from the Elaine Lamber School of Dance, which included 11 numbers of tap dancing, acrobatics, and songs. Most of the children performing were daughters of veterans.

Hilton Lambert, commander of the Snyder Legion post, introduced all speakers. Refreshments were served.

Miss Truman Makes Switch In Teachers

NEW YORK, Nov. 28. (AP) — Margaret Truman—no longer taking singing instruction from Helen Traubel, the Metropolitan opera star—has shifted to a regular singing coach, Sidney Deitch of Danbury, Conn.

Miss Truman announced the change yesterday, confirming reports that she left Miss Traubel's tutelage last June.

Property Suit Heard Before District Court

When district court resumed today in the law suit of J. H. Mariner against Mrs. Ruby Lee Graham of San Angelo, Mrs. Graham was recalled for cross examination by the plaintiff's attorneys.

This suit was started by Mariner seeking to recover a strip of land from Mrs. Graham at Avenue O and Twenty-third Street.

On Dec. 30, 1949, Mrs. Graham purchased some property from Mariner at that location for $12,000, but only paid $5,000 down and later gave a check for $7,000, on which she stopped payment when she said she discovered that she only bought 60 feet fronting on Avenue O, instead of 135 feet as she believed.

EXAMINATION

Under cross examination by the plaintiff's attorney this morning Mrs. Graham stated that she did not examine the deed or abstract to the property until after giving Mariner the $7,000 check.

William L. Haney, Snyder real estate man called by the defense, told the jury that he inspected the property in question and testified that the 60-foot lot and improvements bought by Mrs. Graham was valued at about $6,500, while a 135-foot frontage on Avenue O in 1949 would have cost around $11,000.

The case is slated to go to the jury late this afternoon.

When the trial opened before a jury yesterday afternoon, the plaintiff rested without putting a witness on the stand.

The only action taken by the plaintiff's attorneys was the introduction of a $7,000 check given by Mrs. Graham to Mariner on a Snyder bank after payment had been stopped by the defendant. The check was made a part of the evidence as an exhibit.

SURVEY MADE

The first witness for the defendant was M. R. Estes, Snyder civil engineer, who told of making certain surveys of the property in question, which is located on Avenue O at Twenty-third street.

Most of his testimony was technical and dealt with property lines.

When Mrs. Graham took the stand, she told the court and jury that on or about Dec. 16, 1949 she was a guest at the home of Mariner, and said that she wanted to buy some Snyder property.

"Mr. Mariner told me at the time that he had lots of property and would like to show it to me," she testified.

"I went with Mr. Mariner to see his property, and he showed me some on Avenue O near Twenty-third street, and agreed to walk off the property lines, which he did," she said.

"He also showed me an electric pump, a storm cellar, and an old 7-room house on the property," she told the jury.

"It looked good to me, and I told Mr. Mariner that I would give him $12,000 for the property, which fronted 135 feet on Avenue O," she testified.

She said she gave Mariner a $5,000 check and would give him the balance of $7,000 when the abstract and deed papers were perfected.

"The night after the deal was completed, I could not sleep, so the first thing next morning, I went to the county clerk's office in the court house, and asked to see the deed again," she testified.

"The clerk told me that I had bought only 60 front feet on Avenue O instead of 135 front feet," she told the jury.

Mrs. Graham said her husband was not present when she made the deal and believing something was wrong, she hurried to the Mariner house and told him about the deal.

"I asked Mr. Mariner what he was going to do about it and he said it could be straightened out all right," her testimony continued.

"When no action was taken by Mr. Mariner, I went to San Angelo and conferred with a friend, who told me to stop payment on the check, which was done," she said.

The check was given on Dec. 30, 1949 and payment stopped on Jan. 2, 1950, the evidence showed.

The plaintiff is represented by Sterling Williams of Snyder and D. Hawkins of Beckenridge, while the defense is being handled by John Sentell of Snyder, and M. E. Sedberry and W. A. Johnson of San Angelo.

Girls Basketballers Sign For Tournament!

DALLAS, Nov. 28 — [illegible] high school girl basketball teams have until Dec. 20 to enter the state Cotton Bowl Tournament here Dec. 26-30. Chairman Roy Niswonger said yesterday that 12 teams had entered, with about 20 more entries expected.

Special Bar Group Probes Communists In Law Profession

WASHINGTON, Nov. 28. (AP) — A special American Bar Assn. committee has been named to investigate lawyers who are Communist Party members or who follow the party line.

ABA President Cody Fowler naming the group yesterday, said it will study Communist tactics particularly "as they relate to the obstruction of proper court procedure and law enforcement. . ."

The committee named under authority voted by the ABA convention in September, is headed by Austin F. Canfield of Washington, D. C., former president of the District of Columbia Bar Assn. He called a meeting of his four colleagues here Friday to plan the inquiry.

In World War II the Armed Forces used a greater tonnage of forest products than of steel.

Canada leads the world in production of nickel, asbestos and platinum.

Ambulance Service!
Call 84
Bolger-Barnes Funeral Home
(Successors to Odom Funeral Home)

The Hollywood Shop
East Side of Square
Your House of Favorite Brands
Trifousse Gloves
Made in France
$5.95 to $7.95
Carlye Dresses
$26.95 & Up
Swansdown & Jaunty Junior Coats and Suits

FOR Cheaper Concrete
MIX IT ON THE JOB!

Free Estimates
Pour Anywhere-Anyplace
E. L. FIKES
811 23rd Street
Phone 404

J. D. Moore Transfer And Storage
MOVE HOUSEHOLD GOODS
LOCAL AND LONG DISTANCE
Bonded and Insured Fully Equipped Moving Vans
Phone 1444 Snyder — Abilene Office Phone 7278
On 25th — 249 Cherry St.
Rear of Bluebird Cafe

"MAW BERNHEAD"

Ye better open t' winder Maw—I gotta git rid o' this cat and I don' want to break it. I bought it at Forrest Builders Supply.

Our complete line of lumber and other building necessities are open to inspection by you. Let our friendly personnel show you why; and, how you can build. Our prices are designed with your budget in mind.

Forrest BUILDERS SUPPLY
2109 25th St. — Phone 82

If You Miss Your...
Snyder Daily News
Phone
1234
And one will be delivered to you
Phone by 7:00 P.M. Weekday
And 9:00 Sunday Morning

Farmers Credit Terracing For Increased Yields of Cotton

There are approximately 235,880 acres of land in Scurry and Borden Counties under terracing agreement, with 51,181 more acres under finished plans, according to Ed Seay, unit work engineer of the Upper Colorado Soil Conservation District, today.

"We have 756 terracing plans that are active in both counties with a majority of work being in Scurry County," said Seay.

"In other words, there are a total of 5,641 miles of terracing in the district planned to date, with applications for 3,064 more miles to be planned," he said.

STILL MORE

He pointed out that there are about 200 miles of terracing that cannot be counted as the terraces were not built in accordance with the government's specifications. Many were under the width requirements of 20 feet, some being built only 18 feet wide.

Co-operation of farmers of the district, particularly in Scurry County has been fine, not only in terracing of their lands to save their soil, but with the entire program, said Seay.

One of the most enthusiastic farmers in Scurry County is Harold Wade, who has about 330 acres in cultivation in the Dunn community.

Wade started his soil conservation work four years ago, and he says it is paying off in a great way.

"Prior to terracing my land, I was only getting about a fourth of a bale to an acre, but now is averaging more than half a bale," said Wade.

"I have been getting better crops, particularly cotton, and the expense that has been put into the soil saving program has more than paid for tiself," Wade said.

INCREASED YIELD

Another farmer, Sam Williams, who farms the property of his mother, Mrs. C. A. Williams in the Ira community, said he is sold on the soil conservation program, mostly terracing of the 155 acres in cultivation. He said 118 acres of terraced land produced 90 bales of good grade cotton, last year and he gives the terracing program credit for the fine yield.

"On some land, we have produced a bale to an acre where terracing was practiced, which retained the water that ordinarily would have washed our land away," said Williams.

"Systematic terracing, with the proper outlets, has helped our land considerably, and is a big asset to any farmer," he said.

It was pointed out by Seay that the government is still co-operating with the farmer that seeks to conserve his soil through the Triple A assistance, where the farmer is paid $80 per mile for building terraces.

The Soil Conservation Service makes the plans for the work after an inspection of the farm, and offers free advice to the co-operator.

The soil program started in Scurry County in June, 1941, and has been carried on in successive years since that time.

About 50 applications for soil conservation work are on file with the district office, said Seay.

LEGAL NOTICE

NOTICE
BY THE BOARD OF WATER ENGINEERS
OF THE STATE OF TEXAS

RE: Annexation of City of Snyder to Colorado River Municipal Water District.

TO THE CITIZENS AND OWNERS OF PROPERTY IN THE TERRITORY COMPRISING THE CITY OF SNYDER, TEXAS:

Notice is hereby given that on the 22nd day of November, 1950, the Board of Water Engineers of the State of Texas adopted a resolution granting the application of the City of Snyder to be included in the Colorado River Municipal Water District, subject to certain conditions and provisions set forth in said resolution, a copy of which is on file in the office of the Board of Water Engineers in the City of Austin, Texas.

All persons interested may appear at such hearing and offer evidence for or against the intended annexation. The hearing will proceed in such order and under such rules as may be prescribed by the Board of Water Engineers of the State of Texas. If at the conclusion of the hearing the Board of Water Engineers finds that all of the land in such territory would be benefited by the present or contemplated improvements, works or facilities of the District, the Board will adopt a resolution calling an election in the territory to be annexed, stating therein the date of the election, the place or places of holding the same, and providing for the necessary election officials.

Given under my hand and the seal of the Board of Water Engineers of the State of Texas, this the 22nd day of November, A. D., 1950.

A. W. McDONALD, Secretary,
Board of Water Engineers of the State of Texas.

Decorations To Be Ready For Parade Friday

Snyder will be decorated for Christmas through the combined efforts of some of its leading service clubs according to Harold Bennett, Chamber of Commerce manager.

Four Christmas scenes will adorn the courthouse and wreaths with a Santa's head will be strung around the square and along streets leading to the heart of Snyder.

Committees of the Lions Club Rotary Club, Kiwanis Club, and the Junior Chamber of Commerce, along with the Chamber of Commerce, have agreed to decorate Snyder for the Christmas season.

READY FOR SANTA

Members of the committees said they hope to have the decorations up and shinning for the Santa Claus parade December 1.

No one club has the individual responsibility for any portion of the decorations, but all have agreed to work together to make Snyder attractive for the holiday season, Bennet said.

The Lions Club committee members are Melvin Newton, Renal Rosson, and Leighton Griffin, who will have charge of that club's activities at the parade, and the distribution of candy at the parade.

To help with the decorations of the square are these Lion members: Dr. John Hamblen, Phil Burns, Clifford Taylor, John Boren, and Lee Smythe.

Square decorations committee of the Rotary Club is composed of Herman Doak, Lyle Galbraith, and Clarence Williamson.

On the Kiwanis Club's decorations committee are: Herbert Feather, L. C. Johnson, Frank Fisher, and Ford Caperton.

Junior Chamber members on the Christmas committee are Bob Davis, Charles Duran, and E. H. Parmley.

Chamber of Commerce members on the decorations committee are Herbert Feather, Jake Springer, A. C. Kincaid, L. C. Johnson, and Jim Nixon.

WREATHS

Around the square 40 wreaths will be placed, and on streets leading to the square 60 more will be hung, Bennett said. Each wreath will be 36 inches in diameter, made of tensil, will have eight electric lights, and in its center will be a Santa Claus head.

Four Christmas scenes will be placed on the courthouse. On one corner will be the Nativity scene, on another a Shepherd and His flock scene, and two corners will have a Santa and his reindeers.

These decorations have been ordered but have not arrived yet. An invoice has been received stating the decorations were shipped Nov. 15.

"We will work all night getting the decorations up by Dec. 1, if they arrive in time," L. C. Johnson, of the Kiwanis said.

Prisoner Escapes

HUNTSVILLE, Nov. 28. (AP) — An inmate of the Ramsey prison farm, Raymond Lee Dishman, 38, escaped yesterday while working with a crew sent to Angleton to handle a cargo of oil drums.

Seeks More Investment In Brownsville Plant

WASHINGTON, Nov. 28. (AP)—Permission to make an additional investment in Carthage Hydrocol Inc., of Brownsville, Tex., was asked of the Securities and Exchange Commission yesterday by United Gas Corp. of Shreveport, La.

Hydracol has completed a plant near Brownsville to manufacture gasoline from natural gas. The plant cost $40 million.

Texas Will Receive Government Aid In State Road Building

WASHINGTON, Nov. 28. (AP) — Texas will get $23,333,713 from the federal government to help build roads in the state.

The public roads bureau said last night the Texas grant includes $11,425,744 for the federal aid highway system, $7,638,141 for secondary or feeder roads, and $4,269,828 for urban highways.

To Get New Chance At W. C. Fields' Estate

LOS ANGELES, Nov. 28. (AP) — A 33-year-old Dallas airline employee has been given a new chance to prove he is the illegitimate son of the late comedian, W. C. Fields, and share in the $771,000 estate.

William R. F. Morris claims he is an illegitimate son of Fields and Bessie Chatteron Poole, one time Ziegfeld Follies girl, who died in 1928. Fields died Dec. 25, 1946.

Man Dies Under Wall

WICHITA FALLS, Nov. 28. (AP)—W. E. Glass, 37, of Mangum, Okla., was killed yesterday near Jolly, Tex., when a concrete wall fell on him. He was helping his father-in-law tear down a barn.

The writhing tentacles of the giant squid, sometimes reaching 30 feet in length, are believed responsible for some sea serpent stories.

Frontline Heroes Honored In Korea

WITH U. S. SEVENTH CAVALRY REGIMENT, Korea, Nov. 26. (Delayed) (AP) — This fighting regiment—only two days out of the front lines—paid homage to its frontline heroes today with all the pomp and precision of a West Point parade.

Maj. Gen. Hobart R. Gay, commander of the First Cavalry Division, viewed the ceremony from a reviewing stand flanked by Sherman tanks.

In all, 61 men were decorated. Gen. Gay pinned 24 silver stars and 43 bronze stars on officers and enlisted men.

Five additional silver stars were awarded posthumously.

Approve R.E.A. Loan

WASHINGTON, Nov. 28. (AP)—The Rural Electrification Administration yesterday approved a loan of $160,000 to Denton County Electric Co-operative of Denton, Tex.

TEXAS STYLE MEALS
Family Style
At The Village
Eat As Much As You Like $1.25
Texas Style Meals served from 11:00 A. M. 'til 2:00 P. M. and 6:00 P. M. 'til 8:00 P. M.
The Village is open for business from 10 a. m. until 10 p. m.

LOVE DRIVE-IN THEATRES
STARLIGHT Tonight & Wed.

TRAIL Tonite & Wed.
"D. O. A."
Dead on Arrival
Edmund O'Brien
Pamela Britton
Luther Adler
LOVE'S DOWN TOWN THEATRES
Ritz Last Day "LOUISA" Ronald Reagan Ruth Hussy
Palace Last Day "CARIBOO TRAIL" Randolph Scott "Gabby" Hayes
Texas Last Day "HERE COME THE COEDS" Abbott & Costello

it's UNBELIEVABLE!
Everything You've Dreamed Of---
• Location! • Beauty! • Wonderful Neighbors

It's wonderful to be able to choose your neighbors . . . and that's just what you do when you select your home in beautiful Highland Park . . . You'll enjoy living in the neighborhood with these wonderful people. You'll like the many lovely features . . . Lennox Gravity-Flow Central Heating Unit, the time and weather-defiant aluminum windows, the Youngstown All-Steel Kitchens, the built-in Automatic garbage disposal, Ceramic Tile Baths, and Venetian Blinds.

All Photos by J. Lawrence Devers

You Choose Your Plan!

The many plans which we have available include two and three bedroom homes. There are plans which have one or two baths including Ceramic Tile, tub and shower, shower only and many with dressing tables.

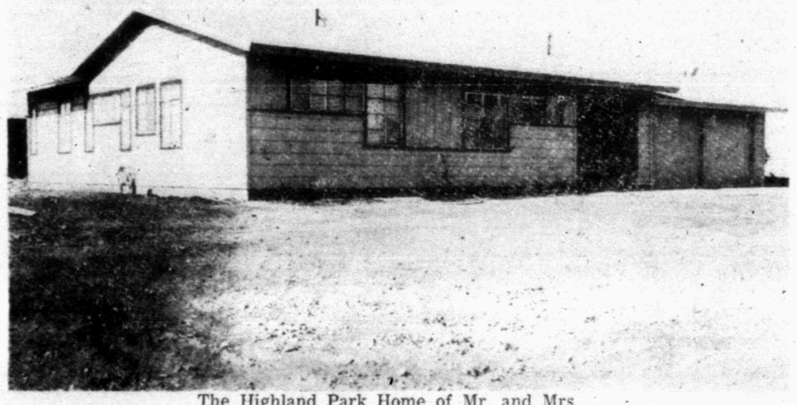

The Highland Park Home of Mr. and Mrs. Paul Keaton and Family

Drive Out and see this Beautiful Addition

IN BEAUTIFUL
HIGHLAND PARK

Every home in Highland Park carries the guarantee of Rose Construction Co., a builder whose name has become synonymous with the growth of West Texas. From the time the foundation is poured until completion each home is under the close surveilance of the Rose Construction Company Supervisors, and the F H A inspectors.

The Highland Park home of Mr. and Mrs. Hunter Pendleton

COMPARE
• The Location
• The Construction
• Your Future Neighbors

Highland Park Hom es Carry Large 25 Year FHA Loans!

Telephone or Telephone
MISS LYDIA McCUTCHEON 1022
Nights and Holidays Call 987-W
WILLIS COX, JR. 1319

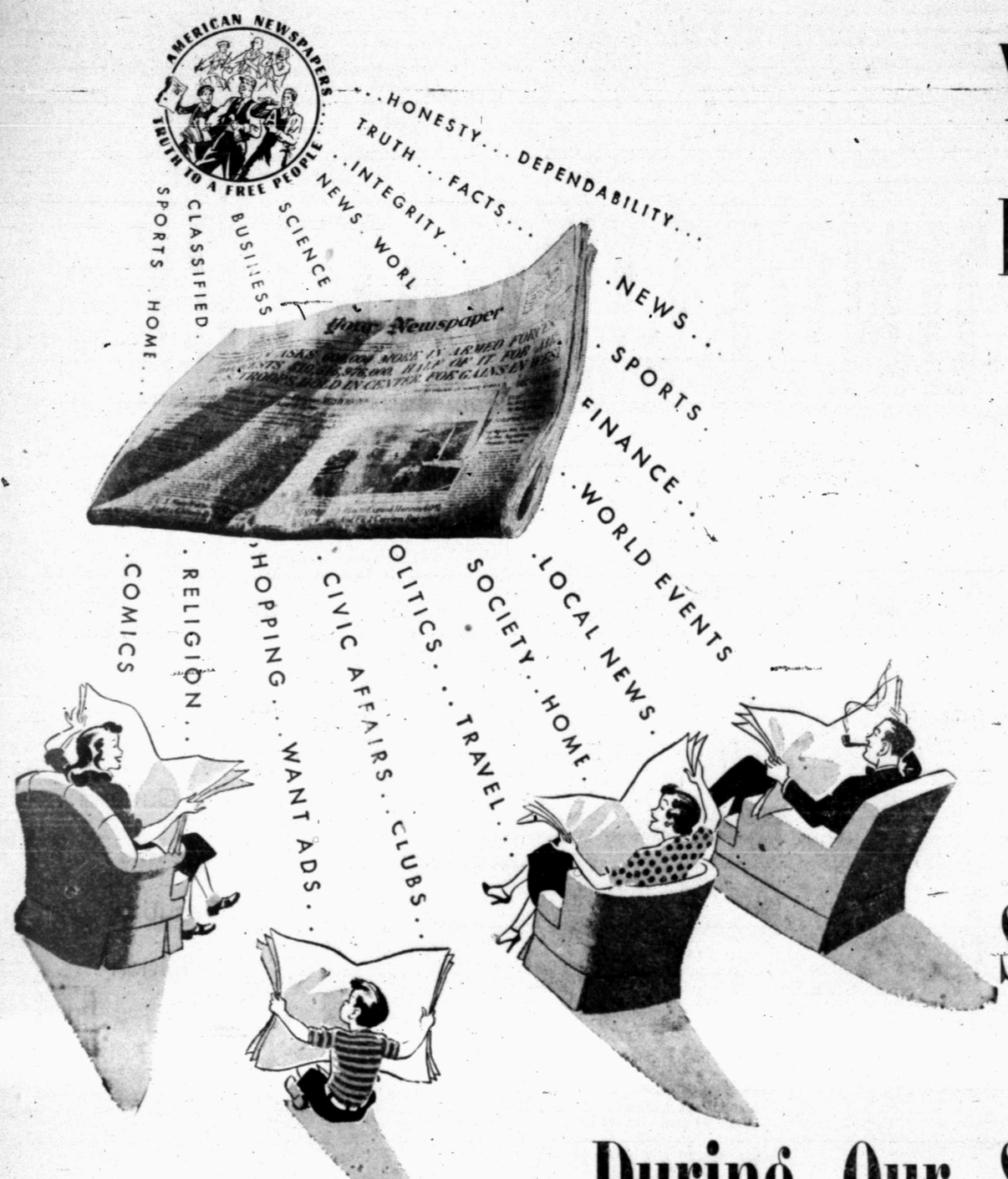

Your Own Local Newspaper . . .

Brings You The News Of Your Own Community!

Subscribe Now

During Our Special . . .

Christmas Bargain Offer!

One Year By Mail

To Any Point in Texas

$5.00

This offer good to Mail Subscribers Only . . .
Outside City of Snyder

Picking Tennessee Was Big Gamble For The Cotton Bowl

By HAROLD V. RATLIFF
(Associated Press Staff)

DALLAS, Nov. 28. — The Cotton Bowl folks took a chance and won. So they end up with what may be the best bowl game in the country.

Picking Tennessee three days before its game with undefeated, untied Kentucky was quite a gamble. Had Kentucky beaten Tennessee it would have meant cries of "second rate bowl." But the Cotton Bowl didn't do like most of the other bowls—get a team on the hook and wait to see if it ruined its record before choosing.

Tennessee beat Kentucky and chances are good that the Cotton Bowl will have teams with only one defeat each. Of course Texas and Tennessee have games to play and if they get upset it would detract from the Cotton Bowl. But Texas should beat A&M and Louisiana State and Tennessee ought to easily lick Vanderbilt.

The Sugar Bowl has a chance of equalling the Cotton Bowl if Oklahoma should play there but if Oklahoma doesn't then the Dallas classic should be No. 1 undisputed. It could be the only bowl matching teams in the top-ranking half dozen.

TRIBUTE TO CHERRY

George Sauer of Baylor has turned in one of the finest coaching jobs in the country but we'd hesitate to take his above that of Blair Cherry at Texas as tops in the Southwest Conference.

Thinking of what Cherry had to contend with, the fact that he had untested, untried quarterbacking—in fact had few experienced backs—we'd say he accomplished as much as any coach should be expected to accomplish.

This is a tribute to a fine coach and gentleman as he bows out of the profession.

DEFENSE OF CHERRY

Speaking of Cherry, Bill Harding, Austin Statesman sports writer, takes up the cudgel in Blair's defense in another matter. We have been commenting on the fact that the Texas U dressing room was barred to reporters after the game with Southern Methodist for about 10 minutes. It followed the announced policy of Cherry before the season started. He said there would be a 10-minute wait—a "cooling off" period. Our contention has been that it was nothing but censorship; it allowed everybody to get their words together so that nothing but sweetness and light would be painted about a football game. It robbed the dressing room story of its color and its spontaneousness.

But Bill, declaring that we have only talked about Texas and not the other schools in the conference—thus that we are singling out Cherry for diatribe—admits there was a 10-minute wait after the SMU-Texas game, then in the next paragraph says that there is no doubt that we were sincere in our blast about cooling off periods but "That is no excuse for the misrepresentation of facts nor is it any reason for laying all the blame on one man's doorstep when others are equally guilty."

Misrepresentation of facts? What facts? That there was a 10-minute wait after the Texas-SMU game which Harding himself says is true?

Also, because other schools have this rule, too, is that any reason why Texas should not be criticized if we feel it is wrong?

Harding, who was irked no end last fall when he had to wait outside the dressing room at the Texas Coaching School All-Star Game because Biggie Munn of Michigan State, who wasn't even supposed to be coaching one of the teams, barred the door, says he sees nothing wrong with a cooling off period. He adds that any reporter worth his salt will find enough news in the locker room without standing around waiting for a "We wuz robbed" statement from somebody.

DULLEST NEWS

There must be a flock of reporters not worth their salt. The dullest news of any football season has been coming from the Southwest Conference locker rooms. You can in fact, write the story before the game. Just fill in the names afterward.

Major Bowls All Lined Up

By FRED HAYDEN
AP Staff

NEW YORK, Nov. 28. — The college football bowl picture was nearing completion today with the big four—the Rose, Sugar, Cotton and Orange Bowl games—among 14 already lined up.

At Pasadena, Calif., the New Year's Day attraction will be California vs Michigan in the Rose Bowl; in New Orleans' Sugar Bowl it will be Kentucky vs Oklahoma; Dallas' Cotton Bowl will pit Tennessee against Texas, and in Miami's Orange Bowl the Miami Hurricanes will battle it out with Clemson's Tigers.

Five teams remain in the running for the 'Gator Bowl affair at Jacksonville, Fla.

California's Bears, the Pacific Coast Conference kings who finished this season with nine victories and one tie, will be in the Rose Bowl for a third consecutive year. Michigan (5-3-1), the Big Ten champion, appeared in the Rose Bowl in 1948.

Oklahoma 9-0-0, will be playing a third straight time in the same bowl—the Sugar. Kentucky (10-1-0) was bidding for a perfect 1950 season before succumbing last weekend to Tennessee, 7-0.

Miami has won eight but has held to a tie by Louisville University. The Hurricanes will wind up their regular campaign Friday night against Missouri. Clemson (8-0-1) was runnerup to Washington and Lee in the Southern Conference race.

The Cotton Bowl foes—Tennessee and Texas were named last week. Neither has completed the regular season. Texas (7-1-0) has two more games—with Texas A&M on Thursday and with Louisiana State on Dec. 9. Tennessee (9-1-0) will wind up against Vanderbilt on Dec. 2.

Aggies And Longhorns Are In Good Shape For the Big Game

(By The Associated Press)

The University of Texas and Texas A&M wind up preparations for their traditional tangle at Austin Thursday with practically no injury lists.

Other Southwest Conference teams appear in good physical shape for their games Saturday.

The Longhorns, already Southwest Conference champs, ran through a brisk dummy scrimmage yesterday but there was little contact work as coaches took extra precautions against injuries.

The only Longhorn not fit for duty is John Allred, reserve end, who twisted an elbow Friday in a rough scrimmage.

CHERRY ABSENT

Coach Blair Cherry was absent yesterday with a light cold picked up while scouting the Tennessee-Kentucky game last Saturday which was played in a snowbound atmosphere.

On the other hand, Aggie Coach Harry Stiteler changed pregame injuries yesterday with a hard workout. Another lively—but secret—session is scheduled today with a light warmup tomorrow.

The Aggies leave Thursday morning by bus for Austin.

Texas Christian went through a short workout yesterday in preparation for the game with Southern Methodist Saturday.

Coach Dutch Meyer stopped the hurdling career of Bobby "Jumping" Jack Floyd, who jumped over Rice Owls four times in last Saturday's games. There was some question of legality on two of the leaps. Meyer pointed out that it's a 15-yard penalty if an official decides the ball carrier's feet preceded his head in jumping over a tackler.

Southern Methodist reported in near top shape, physically speaking, after the 3-0 loss to Baylor.

Four players, all injured before the Baylor game, missed practice yesterday. They were Backs Bill Richards and Henry Stollenwerck, and Linemen Bobby Collier and Hal Guinn.

BEARS SEE MOVIE

The Baylor Bears looked over movies of the SMU upset and heard a scouting report on Rice. Scout Vic Bradford warned that Rice would prove much tougher this Saturday than SMU was last Saturday.

A long drill is scheduled for the Bears today.

In Houston, Rice Coach Jess Neely said he doubted the Owls could beat Baylor. He told the team that scouting reports described Baylor Quarterback Larry Isbell as one of the finest ball handlers in the country.

Two Rice first stringers injured against Texas Christian are expected to be in shape for the Baylor game. They are Tackle Paul Giroski and Halfback Sonny Wyatt.

Del Mar Will Meet Garden City In The Junior Sugar Bowl

MONROE, La., Nov. 28. (AP)—The fourth annual Junior Sugar Bowl football game here Dec. 8 will match Del Mar Junior College of Corpus Christi and Garden City Junior College of Garden City, Kan.

The Lions Club Selection Committee announced last night that both teams had accepted invitations.

Del Mar won eight games and lost two this year, scoring 394 points against 93 for their opponents.

Garden City had eight wins against a lone defeat and scored 236 points against 90.

The proceeds of the benefit game, above team guarantees, go to children's recreational projects in Monroe.

Governors Seeking A Civil Defense Program

CHARLESTON, S. C., Nov. 28. (AP) — Gov. Allan Shivers of Texas told a conference of Southern Governors here that Texas is ready to meet the cost of civil defense.

"The only thing we need to know is who is going to co-ordinate civil defense and where is the federal government going to fit into the picture," he said in the Civil Defense discussion yesterday.

The governors appointed Govs. Fuller Warren of Florida, John S. Battle of Virginia and Gov.-elect Theodore R. McKeldin of Maryland to draft resolutions to ask the federal government to get civil defense legislation under way.

Carbon dioxide gas, from which dry ice is made, is produced by several deep wells in New Mexico.

Kit Carson's old home is owned by the Masonic order and operated as a public museum at Taos, New Mexico.

Eight Convicts Escape Prison In Tennessee

MEMPHIS, Tenn., Nov. 28. (AP) — Eight convicts escaped from the Shelby County penal farm by attacking two guards, shooting their way into the prison yard and crashing a dairy truck through locked gates.

No one was hit in the flurry of gunfire that rocked the prison last night when the break started. Two guards were roughed up by the men and locked in a cell, but suffered only head injuries.

Reinforced details of state and county patrolmen established roadblocks around the area shortly after an alarm was sounded but no trace of the men was found.

Office Mgr. H. C. Campbell of the penal farm said the ringleader of the escape was Norman E. Carter, 23, of Rockwood, Ill. He was captured near Shelby, Miss., last October after a running gunbattle with Tennessee and Mississippi officers and sentenced to 10 years for robbery.

Guard H. B. Calhoun said Carter tackled him as the men were in a side room awaiting a haircut.

Using Calhoun's keys, the men made their way to the prison yard and raced for the parked dairy truck. One of the prisoners and a guard exchanged shots while the truck was squared around for the surge at the gate.

The truck smashed through the gate at top speed and sped down the highway.

Sites For Air College Seen

FORT WORTH, Nov. 28. (AP) — A five-man inspection board is in this area to look over a proposed site for a multi-million dollar Air Force Academy.

The site is a 9,000 acre tract near Grapevine proposed jointly by Fort Worth and Dallas.

The board, headed by Gen. Carl (Tooey) Spaatz, retired Air Force chief-of-staff, arrived at Carswell Air Force Base last night. Originally the group had not planned to visit the proposed Texas sites until Dec. 19. However, a planned trip to Midwest sites was postponed because of severe weather condition there.

Yesterday, the group inspected two sites in the San Marcos area and Randolph Air Force Base at San Antonio.

The party plans to leave at 1 p.m. for Charlotte, N. C., where another proposed site will be inspected.

Boat Carrying Police Is Many Hours Overdue

LOS ANGELES, Nov. 28. (AP) — Fourteen Los Angeles policemen, apparently caught out at sea in a heavy fog which descended on this area last night, are several hours overdue at nearby Newport harbor.

Coast Guard headquarters broadcast a request for any vessel sighting the officers' fishing boat to report its position. An air search is planned as soon as the fog lifts.

The officers sailed aboard the Elsie, a 52-foot sport craft, yesterday morning. They were due to return by 5 p.m.

In the group are Capt. Edwin Walker, Lt. J. S. Rickett and G. R. Stoner of the robbery squad and Lt. Anthony Ruiz of the homicide squad.

Coast Guardsmen said the boat probably was waiting off shore for the fog to lift.

Rail and highway traffic was slowed by the fog, which was so dense Los Angeles International Airport was shut down for several hours.

Shooting Deer Costly

HORNELL, N. Y., Nov. 28. (AP) — Shooting a stray deer in a sporting goods store has cost a Geneva man $100.

Bail of that amount was forfeited when a petit larceny charge against Frederick Manino, 20, came up in City Court yesterday.

Marino was accused of leaving the store Friday without replacing a rifle he allegedly snatched from a rack to shoot the deer. The animal had jumped into the store through a plate glass window.

While U.N. Talks, U.S. Bears Whole Brunt of Big Korea War

By DAVID LAWRENCE

WASHINGTON, — Five months have elapsed since Soviet Russia instigated the aggression by the North Korean armies and during that time casualties of more than 30,000 killed and wounded have been suffered by the United States — yet not a single word of formal denunciation of Soviet Russia has appeared in any resolution of the United Nations.

Today the United States has borne nearly all of the burden both in lives and in money while the United Nations has offered only token support.

Today as the American troops are locked in battle against the armies of Communist China, not a single nation — large or small — in the UN is making any substantial effort to replace with adequate manpower those who have borne the brunt of the fighting during the last several months.

* * *

Today the UN is still debating, still kowtowing to the Chinese and Russian Communists, and still letting Russia retain the initiative. The movement to appease the Reds is being led by Great Britian whose government is not averse to accepting billions of dollars of aid from the United States yet nevertheless stands in the way of an early and effective action to halt aggression in the Far East.

The British are proposing appeasement. The argument offered apparently is that unless the Chinese Reds are given certain concessions there will be "war"—as if what is happening in Korea today isn't war. There are 125,000 Chinese Communist troops in North Korea right now. Maybe this isn't war for Great Britain and the other nations which have failed to do their share in furnishing manpower but it is war sure enough for the American army, Navy and Air Force. It is war for the 4,500 Americans who have been killed and for the 4,300 recorded as "missing" who probably have been massacred by the Communist forces of either China or North Korea. It is war for the 21,000 or more wounded now in the hospitals. It is war for the families, too.

The UN was established not only to investigate and condemn aggression but to carry defensive war, if necessary, to the aggressor states.

* * *

Yet the UN has never investigated the source of all the trouble — Russia's part in the north Korean aggression. Nor has the UN formally condemned the Chinese Communists for their part in attacking the United Nations forces operating in Korea.

Instead "appeasement" talk is predominant and if "appeasement" doesn't work out and the Reds, conscious of the weakness of the UN, should renew their attacks — they have never stopped their insulting statements from Peiping—then the United States is expected to resume the main job of enforcing the peace. Are token forces always to be the rule on the part of other UN members? American forces would like to be home for Christmas. Are there no other UN troops ready to take their places in Korea?

The MacArthur formula in the Far East, as evidenced by his utterances in the past, recommends talking firmly and acting firmly. Nothing contributes as much toward peace in Asia in the opinion of the general, then to take a strong position. The UN's backing and filling only serves to encourage the Comministes of China, and of Russia.

* * *

The main bugaboo — war with China — need never become a large-scale affair. If the Chinese Communists do now show peaceful intention — which means withdrawal of their forces from North Korea as well as from a point at least 50 miles beyond the Manchurian border — then American Naval Air and U. S. Air Force retaliatory bombardment of Manchurian bases, becomes logical coupled with active aid to the Chinese Nationalists who, with proper support can carry on the fighting inside China without landing any American troops. Maybe high officials will in due time point out that the UN will not hesitate to aid Chiang or to support a counter-movement inside China. This should not be the task of America alone but should be a UN program. For, unless the UN learns how to show its military teeth, its soft words of wrath embodied in resolutions will be meaningless and a really large-scale war will hardly be avoided.

If ever there was a time for the UN to show that it is a truly international organization and not one that merely asks America to make all the sacrifices, it is now — when American boys are fighting in freezing weather in North Korea while various member nations dare to talk appeasement.

H-Bomb Plant May Be Located in Carolina

WASHINGTON, Nov. 28. (AP) — A congressional source said today the Atomic Energy Commission and the E. I. DuPont Company have selected South Carolina as the site for the hydrogen bomb plant.

This informant, asking not to be named, said the location chosen is in Aiken and Barnwell Counties about 15 miles from the town of Aiken, S. C. and about 20 miles from Augusta, Ga.

It is adjacent to the Savannah River and there are about 250,000 acres of land in the site.

The DuPont Company had a hand in the decision because it was chosen as contraetor for the plant. DuPont set up the Hanford, Wash., plant to produce plutionium, used in making the atomic bomb, but withdrew from its operation after the war.

Galveston Is Site For Football Meet

DALLAS, Nov. 28. (AP) — The National Football Rules Committee has scheduled its annual meeting in Galveston, beginning Jan. 15.

Matty Bell, Southern Methodist Athletic Director and member of the Committee, said last night that he had been informed all members of the committee will be in Dallas for the weekend of Jan. 12-13 for the National Coaches Association Convention. Then the Committee will go to Galveston for two or three days, he said.

Dr.
John H. Hamblen
DENTIST
X-Ray
Telephone 22

A Sheller
not a cracker!

YORK NUT SHELLER
Does Not Crush the Meats . . . Does Not Scatter Shells
Just clip the shells from nuts — leaving nut meats whole. Polished aluminum handles and shield; cutting blades of finest steel.
IT'S LIGHT AND SO EASY TO USE
Attractively packaged to make a gift the entire family will delight in using.
$3.95 Add 10c Postage On Mail Orders
Grantham Supply
East Side of Square

Fagan Electric Company
2505 Avenue N Phone 929
Industrial and Residential Electricians for 25 Years
DISTRIBUTORS OF WESTINGHOUSE
Electric Stoves, Refrigerators - Deep Freeze, Washing Machines Dryers, Radios and Small Appliances
Time Payment Plan Contract Wiring Our Specialty
FREE ESTIMATES F. A. FISHER, Manager

ROGERS Men's Wear
• BOTANY SUITS • FLORSHEIM SHOES
• STETSON HATS • MANHATTAN SHIRTS
• BOTANY PANTS • CAL ANITA SPORT COATS
QUALITY

DRS. TOWLE & BLUM
OPTOMETRISTS
Most prescriptions filled the same day patient comes to office.
Telephone 465 Snyder, Texas

Dead or Crippled Animals
Removed Free
Telephone 2013 or 9113-Collect
Sweetwater Rendering Co.
Sweetwater, Texas

Dr. Wm. E. Jones
Optometrist
2506½ Avenue F and East Highway
Telephone 1089
FREE PARKING SPACE

CALL 1234
PAUL HOGLUND
FOR REPAIR SERVICE
• Adding Machines
• Typewriters
• Cash Registers
Times Printing Co.
1907 25th St.

KENNER LUMBER CO.
East Highway at City Limits
WALLPAPER AND LINOLEUM
We now have a nice assortment of colors and patterns in both. Reasonably priced.
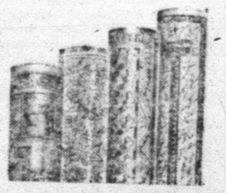
• Complete Stock of Outside and Inside Paints.
• Upper grades white pine cabinet and finish lumber.
• Repair Loans—10 Percent Down Payment. 36 months to Pay.
No Delays!
KENNER LUMBER CO.
East Highway Phone 973 P. O. Box 1146

Nunn-Bush
Ankle Fashioned Oxfords

Style 2336
Kenwood Last
Brown Calf
$18.95
Wearers often tell us Nunn-Bush Shoes are made Too Good!
By developing Ankle-Fashioning Nunn-Bush has achieved a persisting heel-hugging comfort which is an agreeable surprise to the new Nunn-Bush wearer . . . and a never-ending pleasure to the man who comes back again and again for additional pairs. We earnestly recommend Nunn-Bush shoes to give you the economy of much extra satisfying wear.
Most Nunn-Bush Styles 16.95 to 19.50
OWENS SHOE DEPT.
West Side of Square

WE BUY
Highest Prices Paid
Scrap Iron and Metal
SNYDER PIPE & SUPPLY
Post Highway Phone 1372

YELLOW CAB
699 or 700
Quick Service

CLASSIFIED DISPLAY

USED CAR
PRICES SLASHED
PRE INVENTORY SALE

1946 Buick Sedanette R. & H.	$895.00
1946 Chevrolet 2 Door Sedan	$795.00
1947 Plymouth 2 Door	$895.00
1946 Plymouth 2 Door	$850.00
1946 Chev. Panel	$395.00
1949 Ford Club Coupe	$1,295
1947 Ford 2 Door	$895.00
1939 Ford	$149.00
1946 Dodge 4 Door Sedan	$895.00
1948 Ford Pick Up	$850.00
1949 Chev. Pick Up	$895.00
1947 Dodge Pick Up	$775.00
1948 Chev. Pick Up	$895.00

POLLARD MOTOR CO.
2501 25h Street Phone 53

For Classifieds Call 1234

ANNOUNCEMENTS A

SPECIAL NOTICES A2

Trespassers Beware

My land is posted! Anyone caught trespassing will be prosecuted.
Mrs. Lily VanWinkle

CARD OF THANKS A3

We wish to express our sincerest thanks to everyone in the recent illness and death of Ethel Whitfield Davidson. Words cannot express our heartfelt appreciation of your many kindnesses and expressions of sympathy. Especially do we wish to show our gratitude to the staff, doctors, nurses, and everyone at Snyder Hospital. They have been Angels to us in our time of sorrow. To all our many friends who have sent cards of sympathy, flowers, and those who have made personal expressions of sympathy, we owe an everlasting debt of gratitude. Our sorrow has been made easier to bear by your warmness of heart. W. C. Davidson, and Family.

LOST AND FOUND A4

Found: Ladies wrist watch. Will return upon identification and payment of this ad. Phone 696.

Lost: Chain hoist last Friday between Alamo Ice and East Highway. 1½-ton. Will pay $5.00 reward. Alamo Ice Co., Hershal Woodall.

REWARD: for return of invaluable black medical bag. Phone 1597 or 276-J.

PERSONAL A5

Men: Stock up now for cold weather. Face lotion, Shave cream. A new tooth brush. Harris Pharmacy, southwest corner of the square.

LONE STAR DETECTIVE AGENCY. For private investigation or confidential information, call 1195 or 1196, 1212 25th Street, Snyder, Texas.

Alcoholics Anonymous: For problem drinkers who want to help themselves. Queries strictly confidential. Phone 1720, 24 hour day.

ALCOHOLIC'S ANONYMOUS
Regular Meeting Each Tuesday.
If you have an alcoholic problem, call 9688.
Club at
1919 25th Street.

Bring your prescriptions to Harris Pharmacy, southwest corner of the square, for careful, dependable service.

AUTOMOBILES

AUTOS FOR SALE B1

PRICES CUT ON ALL CARS

Business is good. Come on out and we'll trade with you. Cars for every need

Ranch House Motel
At Y on Post Highway

CLASSIFIED DISPLAY

PAY CASH AND SAVE!

2 x 4 and 2 x 6 (8 ft.-22ft)	$6.50
1x10 & 1x12 Sheeting (Dry White Pine)	$8.00
DOORS 2'8" x 6'8" 3 Panel	$4.95
1 x 6 Sheeting (Short Lengths)	$5.50
Asbestos Siding (White)	$7.95
Composition Shingles (210 lbs. Per Sq.)	$6.95

VEAZEY CASH LUMBER CO.
1 Mile West on Lamesa Highway
Phone 1573

AUTOMOBILES B

AUTOS FOR SALE B1

Good running 1941 Hudson 4-door. Will sell or trade for equity in house trailer. Jordan Trailer Company, East Highway.

Individual will pay cash for clean postwar sedan. Call 1837.

1950 model Buick for sale or trade for livestock. Phone 454-W, Melvin Newton.

CARS FOR SALE

We have a large assortment of good used cars on our lot, priced to sell. Also used Tires, Tubes, Batteries, Generators, and other accessories. Come around and see us before you buy.

Yeager Salvage Co.
1907 West 23rd St.

TRUCKS FOR SALE B2

1950 ½-ton Chevrolet pickup, $1,150.00. Call 10-J, Snyder.

Let our courteous sales personnel show you the complete line of Jewelite Brushes. Harris Pharmacy, southwest corner of the square.

TRAILERS B3

Good running 1941 Hudson 4-door. Will sell or trade for equity in house trailer. Jordan Trailer Company, East Highway.

For the very finest in Hand made, and Hand tooled luggage, see Harris Pharmacy, southwest corner of the square.

JORDAN TRAILER CO.
SPARTANS

¼ down, up to 5 years at 5%
Also representing:
Trailetts, Vagabond, M System
Anderson — General
Large Selection of
USED TRAILERS.
Reconditioned and Guaranteed.
Insured payment plan. Liberal trades. For better values, see us.
Our volume of business saves you money.

EAST HIGHWAY
PHONE 1417

A nice line of house trailers for sale at lowest prices. Terms or trade.
Full line of Trailer Accessories at lowest cost.

Snyder Trailer Sales
East of Y on Highway 84

AUTOMOBILES B

TRAILERS B3

We will give you fast service in developing your Kodak films. Harris Pharmacy, southwest corner of the square.

For Sale: 1950 Spartan Royal Mansion house trailer. 6 months old. 33 foot, sleeps 6. Leather dinette, shower, lavatory, all modern conveniences. Roll-o'hitch dolly included. $2500 equity for $1900. Take up payments. Contact Grays Trailer Court, Trailer No. 1, 420 Roberts Cut off, Ft. Worth, Texas.

AUTO ACCESSORIES B4

TEXAS AUTO PARTS
Auto Wreckers, Parts, Jobbers and Distributors
Post Highway Phone 1746

AUTO SERVICE B5

ALLEN BROTHERS and WILLIS
Body Works — Painting
Baked Enamel
Wheel Balance
Across from Starlite Theater
East Highway
Phone 1506

MACHINERY B8

For Sale: 1-400 amp. gasoline driven Lincoln welding machine. 1-300 amp. gasoline driven Lincoln welding machine. 1-85 Ingersoll-Rand air compressor. Can be seen at Blackstivalls and Bryson on Old Post Road.

BUSINESS OPPORTUNITY C

ON THE SQUARE
Upstairs Ofice Space
Reasonable Rent
Phone 1319

GIFT SHOP

Nice selection of gifts and souvenirs. Buy now at less than inventory. You must see this at 401 East Highway.

TO BE MOVED

APARTMENTS complete with kitchen. A good rental investment:
20x26 foot one apartment with two bedrooms ... $725
20x36 foot one apartment with four bedrooms ... $1,050
20x32 foot two efficiency apartments ... $775
20x53 foot two apartments each with two bedrooms ... $1,350
Other Items - Commodes, lavatories, bunk beds, ice boxes, steel cots, mattresses, coal and wood heaters, doors, windows, used red tile, large tile flue liners.

See Edington for bargains
Phone 78-Marts Army Airfield
B & B COMPANY

Motel Managers

Men and women to start immediate training for Motel Managers Position. For interview, Write Box D.23, Snyder Daily News, giving address and phone number.

CLASSIFIED DISPLAY

OPEN UNDER NEW MANAGEMENT
DECEMBER 1, 1950
Complete one stop service. Finished work, fluff dry, wet wash and dry cleaning.
ALL WORK GUARANTEED
Help Yourself Service—60c Hour
Refreshments on Opening Day
VIVIAN'S LAUNDRY
23rd Street and Avenue I

LOOK!
1949 Dodge Coronet Club Coupe—Radio, Heater: White Side Wall Tires. Low Mileage. One Owner Car.
1948 Dodge 4 Door Sedan—Radio, Heater, White Side Wall Tires. Low Mileage. One Owner Car.
1947 Dodge 2 Ton Heavy Duty, 2 Speed Axle. Ready to work.
1947 Dodge ½ Ton Pickup. Clean and in good condition. See these cars before you buy.
Ezell Motor Co. Ltd.
Your Service Center
1931 2t5h St. Phone 966

• Custom Made Seat Covers
• Convertible Tops
PROCTOR MOTOR CO.
ALL WORK GUARANTEED
LAMESA HIGHWAY PHONE 1377

BUSINESS SERVICES D

ELECTRICAL SERVICE D4

One Day Service
All work guaranteed.
Free pickup and delivery.
City Radio Service
1806 24th treet Phone 1331

HAULING-DELIVERY D10

Long Distance MOVING

New Modern Warehouse
Specializing in Storage of Household Goods
A. L. TROWBRIDGE
1201 E. Bdwy. Phone 4500
Sweetwater, Texas

PROFESSIONAL D14

QUALITY SIGNS
Processing — Bulletins
Neons
Complete Sign Service
510 East Highway
Phone 1442

MISCELLANEOUS D-26

Lawson Rest Home: 24 hour service for elderly people, invalids and convalescence. For reference, any hospital or doctor in Brownwood. Mild climate. Transportation if necessary. 1217 Avenue B, Brownwood, Texas. Phone 9324

EMPLOYMENT E

HELP WANTED, MALE E1

NIGHT CLERK - MOTEL

Must furnish A-1 reference. Operate switchboard. Apply by letter. Own handwriting giving qualifications.

Care Box D 24
Snyder Daily News.

Your every Rx need is filled by experts at Harris Pharmacy, southwest corner of the square.

MOTEL MANAGERS: See add under classification C.

MEN 18 to 35, physically fit to start immediate training for railroad telegraphy for one of the nations largest railroads. For interview, write Box D-23, Snyder Daily News giving address and phone number.

HELP WANTED, FEMALE E2

Wanted: A maid. Call Mrs. Pipkin. 1802-W

Practical nurse wanted for maternity case around Christmas. Call Mrs. Stevenson phone 1234.

Beauty by Barbara Gould, and perfume by Germaine Monteil, Lanvin, Faberg's, Evening in Paris. Harris Pharmacy, Southwest corner of the square.

Woman to care for mother and baby and keep house. No laundry. Room and board plus salary. Call 458-W.

MOTEL MANAGERS: See ad under classification C.

HELP WANTED, MISC. E3

Let Harris Pharmacy, southwest corner of the square, explain teen-age face care and show you the Barbara Gould line of cosmetics.

POSITION WANTED, Female E4

Light housework or child care for working couple. Full or part time. 325 31st Street

WOMAN'S COLUMN H

CHILD CARE H2

Don't let baby suffer. We have his needs: bottles, nipples, powder, food of all kinds. Harris Pharmacy, southwest corner of the square.

Care for your children, day and night. Mrs. J. C. Beavers, 501 25th Street. Phone 337-J.

We have the finest and largest stock of Drugs and Sundries in west Texas. Harris Pharmacy, southwest corner of the square.

Will keep children in my home. 911 26th Street.

HEALTH SERVICE H4

SPENCER
Individually designed supports for men, women and children.
Doctors Prescriptions Filled.
MRS. LOU LAMBERT
Phone 1719-W

MICELLANEOUS H7

Snap-on buttons, Belts-Buckles, Buttons-Buttonholes, Hemstitching, Crocheted gifts. Nichols Gift Shop, 2601 Avenue U. Phone 1305-J.

FARMER'S EXCHANGE J

LIVESTOCK J3

For Sale: Milk cows, fresh and heavy Springers, Holsteins and Jerseys, every cow, udder is guaranteed to be sound. 12 miles south of Lamesa on Big Spring Highway.

Ask Mr. Harris about the Livestock Biologicals and Vaccines carried by Harris Pharmacy, southwest corner of the square.

MERCHANDISE K

DOGS, PETS, & ETC. K3

AKC registered Cocker puppies from champion blood lines. Silver buffs, blondes, and reds. Mrs. R. B. Dunlvan. 1308 Scurry, Big Spring, Texas. Phone 832.

Trained bird dogs for sale. McElroy's training kennels. Avenger Field Loop, Sweetwater, Texas.

Gift season is near. Parker fountain pens, Pines, Cigars, Whitman candy, Compacts. See Harris Pharmacy, southwest corner of the Square.

BUILDING MATERIAL K1

24 Foot Dimension
WE HAVE IN STOCK

2 x 6	24'
2 x 8	24'
2 x 10	24'
2 x 12	24'

In No. 2 and Better Fir

Scurry County Lumber Co.

MERCHANDISE K

BUILDING MATERIAL K1

LUMBER BARGAINS
CASH AND CARRY

2 x 4 and 2 x 6 No. 2	$8.50
1 x 8 No. 3	$7.50
110 lb. Comp. Shingles	$7.00
Galv. Iron Roofing	$10.00
NAILS Per Keg Com.	$10.00
Window Units Low As	$15.00

SNYDER-GRAY LUMBER CO.
NEXT TO POST OFFICE

HOUSEHOLD GOODS K4

For Sale: G. E. Refrigerator, gas stove, breakfast set and cabinet. All like new. Phone 696.

One 3-4 bed, innerspring mattress, good springs, practically new. 2110 27th Street. Jack Green.

For Sale: 2 piece living room suite, 2 mohogany end tables, coffee table, limed oak dinette, Odin Beauty Range, G. E. washing machine. First house behind Industrial Supply on Post Road.

Nearly new Maytag washer, $60.00. Bed springs and mattress, $24.00. High chair $3.00. 1102 26th. Phone 661-R.

Gas fired suspension type blower heaters $79.50 to $99.50. Space heaters $7.50 to $20.00. W. S. Hart 1810 Avenue O. Phone 1509.

EASY CHRISTMAS MONEY!

Clean out your garages, attics, storerooms, etc. Check your furniture and other odds and ends you don't need — Bring it in to us — or phone 1383 and we will pick it up and pay you cash on the barrel head.

VERNON'S FURNITURE COMPANY
NEW AND USED
WE BUY — SELL — TRADE
501 East Highway Phone 1383

Gas heaters, cook stove, dressers, dining tables and chairs, large signs, and numerous other household furnishings. Can be seen, 3101 Avenue K.

For Sale: Piano, can see after 6 p.m. Marshall Boyd, 1903 17th Street.

MUSICAL INSTRUMENTS K5

PIANO FOR SALE
Good condition.
See at
3741 Rose Circle, Highland Park
or
Phone 1536W

NURSERY PLTS., FLOWERS K6

You can take a peek before Christmas at the City Floral. Flowers telegraphed anywhere. Bonded member of Florist Telegraph Delivery Association. Mrs. Eleanor O'Hara, 2912 Avenue S.

FRIENDLY FLOWER SHOP
2901 AVE. S
PHONE 296-R

SHRUBS
Plant your Shrubs now for Best Results.
Lowest Cash Prices.
WEST SIDE NURSERY
West Highway, Snyder, Texas

MISCELLANEOUS K11

FOR SALE

Concrete mixer, 3½ S; two steel rubber tire wheelbarrows—$300 for all. One Bruning reproduction machine, continues 24-inch, priced $300. One Woodstock typewriter, $100. One pair 7 by 35 Bosch and Lomb field glasses, $100. Two-wheel hydrolic lift, large tdailer, $300. All in good condition, practically new.

JACK & JACK REALTY CO.
505 E. Highway Phone 174

SINGER: Sewing Machine Repair-Motors-Lights-New parts. Drop a post card giving name and address to: Singer Sewing Machine Co. 159 Walnut Street, Colorado City, Texas.

Enjoy excellent fountain service. A fast cup of coffee or a thick malt. Harris Pharmacy, southwest corner of the square.

WANTED TO BUY K14

WANTED
Junk Iron $16.00 to $20.00
Per Ton.
Also Oilfield Cable.
SNYDER IRON & METAL
Clairemont Route Phone 1797

Wanted to Buy: Old typewriters, adding machines, cash registers. Phone 1497, Paul Hogland.

Wanted: Good used office desk and chair. Phone 788.

RENTALS L

BEDROOMS L1

FOR WINTER COMFORT
Rooms with carpeted floors, wall furnace heat, plenty of hot water, private baths, twin beds or full beds. Reasonable weekly and monthly rates.
FLARE MOTEL
East Highway Phone 1789

Private or semi-private bedrooms for rent. Clean, quiet, comfortable with reasonable rates. 2200 32nd Street

Nice bedroom for girls, close in. 2301 Avenue O.

Infra-red Lamps, heating pads, Universal electric blankets. Don't let winter bother you. Harris Pharmacy, southwest corner of the square.

WESTERNER COURTS
Bedrooms for two. By day or week. Innerspring mattresses and air conditioned with a telephone in every room.
CLOSE IN
1212 25th St. Phone 1195

RENTALS L

BEDROOMS L1

For Rent: Rooms, in new private cottages. Comfortable innerspring twin beds. 1104 26th Street. J. C. Fish, Bryant Link Dept. Store.

Odessa Hotel 2401 Avenue U, two blocks west of square. All rooms with gas heat. $7.00 and $8.00 each if 2 in room. Couples welcome. Phone 9543.

Girls-Girls-Girls! Get your Royal scented and Montag stationary at Harris Pharmacy, southwest corner of the square.

Bedroom for men, front entrance, also space for deluxe trailers. 1306 31st Street.

FURNISHED APARTMENTS L3

Light housekeeping rooms with shower, furnished or unfurnished, cheap. 507 20th Street. Phone 158-W.

Comfortable, light housekeeping cabins. Private bath. Furnished. 115 15th Street, just west of Avenue E.

SNYDER HOTEL
Attractive
Day or Weekly Rates
CLEAN — QUIET
H. J. HINE, Owner
510 East Highway

HILL AND BARBEE APARTMENTS
New Refrigerators,
Innerspring Mattresses,
Private Baths.
306 28th Street Phone 1729

For Rent: Small furnished apartment. Avenue G and 32nd Street. Inquire 1006 29th Street.

Furnished apartment, heater, hot and cold water, private bath, good bed and utilities paid. Boothland Addition, Avenue V and Merrill.

Very well located furnished apartment for rent. Clean and reasonably priced. 611 25th Street.

Let us wrap your gift of clocks, dolls, pandas, mechanical toys, nuts and mints. Harris Pharmacy, southwest corner of the square.

Your man will enjoy a Ronson lighter, and a carton of his favorite cigarettes. Harris Pharmacy, southwest corner of the square.

One bedroom furnished apartment. Flare Motel. Phone 1789.

Harmon Apartments
Clean, cool air conditioned. Refrigerator. Adults. West on Lamesa highway to Rogers Hotel, North 1 block.

UNFURN. APARTMENTS L4

3 room unfurnished apartment, 3 piece private bath, 5 blocks west on Merrill Avenue in Boothcland Addition.

Unfurnished duplex apartment for rent. 2 bedrooms, kitchen, living room, private bath with tub, hardwood floors, venetian blinds. $100.00 per month. 611½ 32nd Street.

Modern two room apartment with electric Frigidaire. Yeager Court, Lubbock Highway.

FURNISHED HOUSES L5

One room furnished house. 2507 Ave. Z.

For Rent: One 2 room house, completely furnished. $65.00. Webb Trailer Village—1½ miles north Santa Fe Depot. Clairemont Road.

For Rent Furnished two room house, modern, nice and clean, very reasonable rent, bills paid. 10 miles north on Post Highway. C. J. Harris.

2 room furnished house. 15th and Avenue E. Phone 9649.

For Rent: 3-room furnished house, complete bath and kitchenette. Couples only. Sandhill Apartments, between Y and overpass, Roby Highway.

For Rent: New furnished houses, private baths, electric refrigerators. 3 miles on left on Lubbock Highway. Willingham's.

Comet Hose, Billfolds, and leather goods. A few of the things you will find at Harris Pharmacy, southwest corner of the square.

UNFURNISHED HOUSES L6

Good 4 room house with bath, unfurnished. Small house to rent furnished or unfurnished. 4 miles East on Roby Highway. R. H. Bonner.

4 room house for rent December 1. Mrs. A. W. Arnold, 2112 27th Street

MISC. FOR RENT L7

Couple to share house with working couple. Jack and Jack Realty. Phone 174.

FOR SALE OR RENT
Three tent houses, new double floors and two trailers. Y Trailer Court. Phone 1296-W.

For Rent: Trailer house and bedroom. Private bath. Suitable for two couples, adults. 1904 17th Street.

WANTED TO RENT L8

Wanted: Two or three room apartment close to grammar school. Phone 1497.

TRAILER SPACE L9

Fireworks For Sale

Trailer Space For Rent

VALLEY VIEW GROCERY AND TRAILER PARK
Sweetwater Highway

Petroleum Directory

GRAVES
RADIATOR SHOP
All Types Radiator Service and Repair
Used Radiators Bought and sold
2407 Avenue V Phone 1141

PUBLIC SCALES
100,000 lb. Capacity
Snyder Iron & Metal
Phone 1797 Clairemont Rt.

Sportsman Cafe
We specialize in skillet Fried Chicken.
CURB SERVICE
1910 Ave.S Phone 9531

GORDON'S Drive In
Delicious Foods
New Big Springs Highway

D & L Engine Work
Starter and generator.
Work done on all types gas and Diesel engines.
Magneto Service
Radiator and Head Repair.
Field Service.
24 Hours.
3 miles on Post Highway across from Country Club.
All Work Guaranteed.
Phone 1818

For Classified Phone 1234

CAPROCK READY MIXED CONCRETE
Tailor made for your job from the finest materials. Stronger-longer lasting for any type foundation.
Pumice Stone Blocks Now Available.
CAPROCK MATERIALS CO., Inc.
1 Block Back of Post Office
PHONE 785

MAKE YOUR RESERVATIONS at the
Plains Motel
East Highway in Snyder
At the Y
Phone 1910 or 1911
Air Conditioned - Unit Heating
Phones in Every Room

1105 Ave. T Phone 392
SNYDER RADIATOR SERVICE
Radiator for Oil Field and Industrial Equipment, Passenger Cars and Trucks.
Frank D. Stephenson, owner
"The Radiator Man"
Snyder, Texas

Cook Electric Co.
Electrical Contracting
"Anything Electrical"
Free Estimates Snyder, Tex.
2503 Avenue U Phone 714

Snyder Reproduction Co.
Direct Prints; Photo Copies; Drafting
M. R. ESTES
2508½ Ave. R Phone 833

Neal's Machine and Welding Shop
Commercial and Oil Field Welding
Phone 198 — Night Phone 1334-M
Insured
1802 Ave. S. Snyder, Texas

Truck Tire Specialist
Tread Repairing
New Tires
Flats — Road Service
Bill Rugsdale Tire Company
2310 Ave. S Phone 323

Frank Montgomery
Bulldozers
Carry Alls — Maintainers
Shovels — Air Compressors
Lamesa Highway

Water Well Pipe
All Sizes
5" to 10"
Snyder Pipe & Supply
Ph. 1373 Post Hiway

RENTALS L

TRAILER SPACE L9

WEBB'S TRAILER VILLAGE

New, Modern Trailer Spaces.
Clean Bath House.
On School Bus Route.

1½ miles North Santa Fe Depot
Clairemont Road

TRAILER FOR RENT L10

A & T TRAILER COURT

LARGEST BATH HOUSE
IN SNYDER

MAYTAG WASHERS

CLOSE IN — CONVENIENT

1803 30th Street

18-20-25 FOOT TRAILERS RENTING TRAILER TOWN

FOR

$10 — $12 — $15
612 30th Street

Modern trailer for rent. Nine miles north on Clairemont road. Brice Store.

Nice trailer house in yard of private home. Close to town. Phone 1507-R. 1409 22nd St.

For Rent: 2 nice trailer houses. Close in, 2301 Avenue O.

Trailer houses for rent. Trailer space equipped for complete bath. Also bedroom. Reasonable rates. Good location. 317 29th Street.

REAL ESTATE M

FOR SALE

Officers' club at Hobbs Army Air Base, 5,736 sq. ft. floor space; good construction; to be moved; priced reasonable.
Write or Call—

D. C. NEAL
Hobbs, N. M. Phone 89

For Rent or Lease: 14' x 24' building, concrete floor, sheet-rock walls, completely finished. Suitable for various kinds of work shops. See owner, 2110 27th Street. Phone 1794-J.

For Sale. Duplex and Trailer Court on corner of Ave. H and 27th Street. See owner at Snyder Hatchery 432 East Hiway.

Small Building 26x20 for sale. Phone 469.

PROPERTY FOR SALE

We have a few acres of good royalty near the new oil well in Nolan County at a reasonable price, also have a few wildcat leases and some royalty can be bought under these tracts.

We still have a couple of good farms for sale located in Fisher County.

Fred C. Ohlenbusch
Blue Bonnet Hotel Bldg.
Dial 2254 Sweetwater, Texas

HOUSES FOR SALE M2

FOR REAL ESTATE BUYS IN SNYDER

SEE US

SCOTT & SCOTT
Towle Building
Phone 77
or
1777-J

Furnished house with three lots, 2 large rooms and bath, large butane system, good well, windmill and elevated storage tank. One year old, priced less than replacement cost of house alone. See Hart, 1810 Avenue O or Phone 1509, Snyder, Texas.

HOUSE MOVING M3

W. K. Bingham & Sons
HOUSE MOVING
R.R.C. & I.C.C. Permits
133 Milburn Street
Phone 1310 Snyder or
2511 Lefors, Texas

We have sheet music, school supplies, and a complete fountain service for you school children. Come in where it's Cool. Harris Pharmacy, southwest corner of the square.

FARMS-RANCHES M6

ONE HALF SECTION FARM FOR SALE

Fourteen miles of Snyder. 235 acres in cultivation, large chicken house, Grade A Dairy Barn. All land is terraced. One-half mineral rights. Has 6 room modern house on the place. This is a real farm.

See or Call

Jack & Jack Realty
Phone 174 505 East Highway

The Rexall druggist of America sponsor Dick Powell as Mr. Diamond each Wednesday night over N.B.C. This is Snyder's Rexall store. Harris Pharmacy, southwest corner of the square.

160 acre farm, ¼ royalties, $150.00 per acre. Agent, J. E. Brown, Dunn, Texas.

REAL ESTATE M

NEW HOMES

Three bedroom with central heating and many extras under construction — paved street — restricted area—can be financed FHA or GI. A veteran who earns as much as $4,600 per year can purchase with $1,600 down and $9,000 GI loan for 20 years payable $54.54 per month.

OR

Completed and ready for immediate occupancy a three bed room, two tile bath home with central heating, air conditioning, choice area on paved street. This place can be purchased completely furnished and carpeted. $10,000 cash required. Assume $10,350.00 loan at 4%, payable $62.73 monthly. Shown by appointment only.

OR

An FHA two bed room home just completed on paved street priced at $8,250 with $6,700 loan

OR

If you are a Veteran and can pay from $40 0to $900 down make application for new homes just starting construction—possession in about 60 days

OR

Let us build your home to your special needs — we have the lots—the plans — the contractors and can furnish the financing with FHA, GI or Life Insurance Company long term loans.

OR

If you want a home loan to buy, build or repair, see us for friendly assistance.
(Sorry, no business transacted Sunday)

Milburn Mortgage & Realty Co.
612 East Highway
Phone 1425

FOR SALE-LEASE M10

New Business Building

With plate glass front, on 60 x 180 ft. lot. The lot faces two streets, price $2,750.00.

JACK AND JACK REALTY
Ph. 174 505 East Highway

FOR CLASSIFIEDS
CALL 1234

Natural Rubber Production Is High; Price Beginning To Fall

By RADER WINGET
(Associated Press Staff)

NEW YORK, Nov. 27.—The price of natural rubber has taken a big tumble. The fall followed a combined onslaught by man and nature.

Two weeks ago rubber sold at 86 cents a pound. That was the peak quotation for number one ribbed smoked sheets in New York in the midst of the Korean war boom demand.

By the end of last week rubber had broken 21 cents a pound to 65 cents. That price is still uformous compared with last spring when you could buy rubber for around 20 cents.

There has been a tremendous demand for rubber ever since the end of the last war. Southeast Asia which produced between 90 and 95 per cent of the world's supply, has stepped up its production capacity steadily.

START CLIMB

Demand always has kept just a jump ahead, and last spring rubber prices started to climb. Synthetic rubber is pegged at 18½ cents a pound, and this served to anchor natural. But once the price of natural went well beyond that level, there was no stopping it.

Rising prices brought out more and more rubber from the Asian jungles until now production is at an all-time high. Under ordinary circumstances that alone would be enough to press prices down again.

But times are not ordinary now and the need for rubber for military use and for stockpiling is urgent.

The government cut back civilian use of natural rubber and started rolling out synthetic.

REGULATIONS

Regulations called for the use of natural rubber at the rate of 52,000 tons in November, 45,000 in December, 40,000 in January, and 35,000 gons in February and also in March.

In the face of these orders to reduce the use of natural rubber total industry consumption of new natural and synthetic in October hit an all-time high of 117,935 tons as estimated by the Rubber Manufacturers Assn.

Meanwhile, the imports of natural rubber and natural latex were reported at a record high of 81,000 tons in October.

WORRIES

All of this has the producers of natural rubber worried. The natural rubber bureau in Washington, an organization formed last year by growers in Malaya, Ceylon and French Indo-China, has been stressing the high production rate and the benefits to producing areas from the higher prices.

The bureau estimates that in 1951 there will be available for use and stockpiling in this country 900,000 tons of natural and 880,000 tons of synthetic rubber.

This, said the bureau, does not mean an immediate surplus of rubber. It added "However, by the end of 1951 another rubber supply surplus could be in prospect."

ADVERTISEMENT

Mrs. Arthur Heber 4308 Hays Avenue, Cincinnati, Ohio, is a busy little bee these days — she scurries around her kitchen cooking a hearty meal for that husband of hers; you ought to see her finish off the family laundry in just a mite of time. She is a bundle of energy these days and she wants everybody to share her secret of happiness. She found that by taking HADACOL her system gets those necesary Vitamin B1, B2, Iron, and Niacin that it at one time lacked.

Mrs. Heber, who had been nervous for some time, said: "After I got on my feet I was still unable to eat anything. I knew my not being able to eat or digest foods properly was a result of a nervous condition. Then my husband heard how other folks were being helped by HADACOL. I started taking HADACOL immediately. Now I am on my seventh bottle of HADACOL. I can eat anything I want and actually enjoy it. My nerves are very steady and I know my nerves are all right because things that once irritated me don't bother me in the least now. I just can't thank HADACOL for making me feel so wonderful again."

You, Too, Will Be Pleased

at the wonderful results HADACOL can bring to your life if you lack those necessary Vitamins B1, B2, Niacin and Iron elements that are so wonderful for indigestion, stomach disturbance (gas heartburn, sour "risings" after meals,) that general run-down condition, and nagging aches and pains, when caused by lack of these precious Vitamins B1, B2, Niacin and Iron.

HADACOL is so successful because it acts directly to relieve the cause of your trouble when due to such deficiencies. That's the kind of product you should buy — the kind you should start taking immediately.

There Is Only One HADACOL

Don't go through life suffering with a distraught stomach, nagging aches and pains, when relief may be as close as your nearest drugstore, if your system lacks B1, B2, Niacin and Iron. Buy HADACOL today. Trail size bottle only $1.25. Large family or hospital size, $3.50. Refuse substitutes. There's only one true and genuine HADACOL.

PERSONALS

Bob Dupree, Snyder Nash dealer, spent yesterday in Lubbock on business.

Mr. and Mrs. John Gilbert, George Edwin Bicknell, and E. B. Hickman went deer hunting near Caddo, Tex., over the week end. They were successful in shooting an eight-point buck.

Mr. and Mrs. C. D. Barnes, Lubbock Highway, entertained over the holidays Mr. Barnes' brother and family, Mr. and Mrs. W. E. Barnes of Wichita Falls.

C. R. Jennings returned yesterday from a four-day visit in Odessa where he visited his wife and attended to business connected with the Odessa branch of City Pipe and Supply Co., of which he is the manager here.

Mr. and Mrs. E. B. Hickman and Mr. and Mrs. Wade Davis spent Thanksgiving Day at the homecoming at Abilene Christian College.

Mr. and Mrs. Ray Pitcock, Clairemont Road, are the parents of a five pound, 13 ounce daughter born Saturday at the Snyder Hospital.

Mr. and Mrs. Joe Stiles of Snyder are the parents of a six pound 14 ounce daughter born Sunday at the Snyder Hospital.

Mr. and Mrs. Jack Mayls, who live at the Birdwell Trailer Court are the parents of a nine pound, eight ounce daughter. The baby was born yesterday at the Snyder Hospital.

Italy Pays War Damage Suffered in 1860-61

ROME, (AP)—The treasury budget for 1950-51 provides for an appropriation of $641 to refund "damages sustained in war actions by the Bourbonic troops in the war campaigns of 1860-61." It was the last war fought by the troops of the late Ferdinand II, king of Naples, and of the two Sicilies 90 years ago.

Commenting the news, a Rome newspaper said: "The thousands who suffered damages from World War II can therefore be assured of their rightful descendants will be reimbursed before the year

RITZ
4 DAYS STARTING TOMORROW

★ WEST TEXAS PREMIERE
In Conjunction With WORLD PREMIERE

--No Advance in Admission Prices!

HOMER HOOPEE

OH, DIANA!

DICKIE DARE

LITTLE LULU

HOPALONG CASSIDY

SCORCHY SMITH

THE ADVENTURES OF PATSY

OAKY DOAKS

Permian Basin Oil News

No. 2 Swenson Makes No Shows in Cisco, Drills Ahead Below 6,120 Feet

Continental Oil Co. No. 2 Swenson Land & Cattle Co., Northeast Garza County wildcat, 20 miles northeast of Post, ran a drillstem test in the Cisco lime of the upper Pennsylvanian at 5,944-62 feet.

The tool was open one hour. There was a weak blow of air for seven minutes and it then died. Recovery was 30 feet of drilling mud with no shows of oil, gas or water.

The project is now making hole below 6,120 feet in Pennsylvanian lime and shale. This venture has not yet encountered the Canyon lime reef section of the Pennsylvanian.

Location is 1,980 feet from north and west lines of section 43, block 2, H&GN survey.

Midland Well To Be Plugged to Spraberry

W. W. Cumberland and Ted Weiner No. 1-4 Powell, Northeast Midland County wildcat, 13 miles east and slightly north of Midland, and two miles northeast of the discovery well of the Germania-Spraberry field, found only salt water in the Ellenburger.

The prospector is to plug back to the Spraberry sand and try to complete as a producer from that zone. It had some shows of oil in that zone as it drilled through on its way down to the Ellenburger.

The water in the Ellenburger in this project came during a two hour drillstem test at 11,745-850 feet. Recovery was 7,200 feet of salt water. There were no signs of oil or gas.

Top of the Ellenburger was picked at 11,740 feet. Elevation is 2,665 feet.

Location is at the center of the southwest quarter of the northwest quarter of section 4, block 36, T&P survey, T-2-S.

Phillips Buys Acreage In Midland, Glasscock

B. D. Buckley of St. Louis has sold 965.8 acres along the Midland-Glasscock County line to Phillips Petroleum Co. for $96,580 cash plus $965.800 out of one-sixteenth of seven-eighths in oil.

The acreages is five and one-half miles northeast of the Tex-Harvey pool of Midland and two and one-half miles southeast of the Germania pool.

Acreage involved includes the southeast quarter of section 15, east half of northwest quarter of section 27, west half and southeast quarter of the southeast quarter of section 26, northeast quarter of the northwest quarter of section 33, northeast quarter of the southeast quarter of section 28 and northwest quarter of section 34, all in block 36, T-2-S, T&P survey.

Buckley retained northeast and southwest quarters of section 15, northwest quarter of section 22, southwest quarter of section 27, southwest quarter of section 28 and west half of southeast quarter of northwest quarter of section 33, all in block 36.

Northeast Terry County Failure Is Abandoned

Goldston Oil Corp. of Houston is to abandon and plug its No. 1 Auld and Johnson, deep wildcat in Northeast Terry County. The prospector drilled to a bottom of 10,056 feet in brown and gray shale.

It did not log any shows of oil or gas. It did not find the Pennsylvanian lime reef which is producing three miles to the south.

Location was 660 feet from north and 1,980 feet from east lines of section 4, block 4-X, EL&RR survey. It is 10 miles northeast of the town of Brownfield

Stock Market Takes Big Tumble Today

NEW YORK, Nov. 28. (AP)—The emergency created by the grave crisis in Korea sent the stock market tumbling today in a selling wave that carried prices down $1 to $4 a share.

Trading in large blocks of stock marked the opening rush of business.

Two Crockett Failures Abandoned, County Gains Wildcat Location.

One wildcat has been spotted in Crockett County for immediate drilling and two have been plugged and abandoned as failures.

Oliver & Kotyza and others have staked location for a shallow exploration 20 miles west-Northwest of Ozona as their No. 1-A Todd, 330 feet from north and 2,335 feet from east lines of section 35, block WX, GC&SF survey.

C. M. Hatfield and F. H. Morris No. 1 University, slated 2,000-foot cable tool wildcat 10 miles southeast of Barnhart, has been plugged and abandoned at 75 feet on elevation of 2,425 feet. The failure was 330 feet from the north and west lines of section 19, block 39, University survey.

E. H. Starr and others of San Angelo No. 1 Skelly-University, wildcat 17 miles northwest of Ozona and four and one-quarter miles east and slightly north of the Midway Lane field, has been plugged and abandoned at 1,641 feet in lime. The failure was 330 feet from the north and east lines of section 30, block 45, University survey.

Stepout to Discovery In Terry Recovers Oil From Test in Canyon

Phillips Petroleum Co. No. 1 Cot, one-third of a mile west and slightly north of Union Oil Co. of Californian No. 1 Cotton, discovery of the South Brownfield-Canyon field in Central Terry County, recovered 3,625 feet of oil on a drillstem test of the Canyon.

The reef was topped at 9,998 feet, elevation 3,267 feet. That gives it a datum of minus 6,731 feet, and makes it 83 feet low to the No. 1 Cotten.

The drillstem test was taken at 10,100-187 feet.

The tester was open for four hours. A blow of air was to the surface as soon as the tool was opened and lasted throughout the test.

No fluid surfaced while the tester was opened.

Recovery was the 1,700-foot water blanket, 200 feet of heavily oil and gas-cut drilling mud and 3,060 feet of salt water plus the oil.

Flowing pressure on the test was 1,075 to 3,625 feet. Fifteen-minute shut-in pressure was 4,200 pounds.

Operator is now setting pipe.

Location is 1,980 feet from north and east lines of section 91, block T, D&W survey.

Terry Well To Deepen Below The Wolfcamp

Amerada Petroleum Corp. No. 6 Hicks, exploration in the Adair area of Central-South Terry County, which found salt water in the Wolfcamp, is to be drilled on to explore the Strawn.

Application was filed with the Railroad Commission of Texas for a possible bottom of 13,000 feet. If no production is found in the Strawn, the prospector probably will be taken to the 13,000-foot depth.

Location is 896 feet from north and 2,431 feet from east lines of section 19, block C-31, psl survey. That makes it 20 miles northeast of Seagraves.

A three-hour and 10-minute drillstem test was taken at 8,629-8,660 feet in the Wolfcamp. There was a good blow for the remainder of the test. Total recovery was 540 feet of drilling mud plus 6,620 feet of salt water.

There were no shows of oil or gas in the recovery.

The prospector is two miles southeast of Amerada No. 1 N. W. Wilard, which is the discovery from the Wolfcamp in the area west of the Adair field.

New Mexico and Nevada both have cities named Las Vegas, which in Spanish means "The Meadows."

Treasure Hunt Prizes Listed

Snyder's big Christmas Treasure Hunt is growing bigger all the time.

More merchants are adding prizes they will give to persons holding lucky tickets in the hunt each day, Harold Bennett, Chamber of Commerce manager, said today.

Merchants will give a prize and a number will be assigned to the prize and placed in the merchants store. Tickets will be given to the public beginning Friday, and the lucky person holding the winning number will receive the prize from the merchant who has the number displayed in his store. Merchants desiring to participate may call the Chamber of Commerce and state the prize they wish to give.

Participating merchants will distribute free 50,000 tickets to the public. Holders of tickets which match the numbers displayed in the participating stores win the prizes given by those stores.

Prizes listed today are:

Hollywood Shop, ladies purse;

Dunlap's $10.95 blanket;

Town & Country clothes dryers;

Phil's Auto Appliance, Westinghouse electric heating pad;

J. C. Penney, bed spread;

Pick & Pay Grocery, $5 in groceries;

Snyder Drug, Toni Doll;

Grantham Supply, Navaho saddle blanket or rug 38 by 60 inches;

Schooling Motors, two gallons permanent anti-freeze;

Williams Jewelry, 17-jewel yellow gold watch;

Bell's Flowers, orchid; and

Harris Pharmacy, $47 electric Universal double blanket.

Arkansas Is Southwest Cross Country Winner

COLLEGE STATION, Nov. 28. (AP)—Arkansas won the Southwest Conference Cross County championship here yesterday, easing out Texas A&M, the winner the past two years.

The Aggies were second, Texas third, and followed by Southern Methodist and Baylor.

James Brown and James West led over the 2.5 mile course to finish one-two with times of 12:01 and 12:08.

Livestock Market

FORT WORTH, Nov. 26. (AP)— Cattle 2,300; calves 1,500; cattle active and strong, calves strong to 50 cents higher; good slaughter steers and yearlings 24.00-30.75; common and medium kinds 21.00-28.00; beef cows 19.00-23.00; canners and cutters 12.00-19.00; bulls 18.00-24.50; good and choice slaughter calves 26.00-30.00; common and medium calves 23.00-31.00; stocker steer yearlings 24.00-29.00; stocker heifers 28.00 down; stocker cows 18.50-24.00.

Hogs 1,900; butcher hogs and sows 25-50 cents lower, feeder pigs steady; good and choice 190-280 lb. butchers 18.20; good and choice 150-185 lb. hogs 17.25-18.00; sows 16.00-17.00; feeder pigs 17.00 down.

Sheep 1,400; shorn slaughter lambs steady to 50 cents lower; other sheep steady; choice shorn slaughter lambs with No. 1 pelts 28.50; medium and good shorn lambs with No. 3 pelts 26.00; slaughter yearlings with No. 3 pelts 22.00; cull slaughter ewes 12.00; medium and good feeder lambs 24.00-27.50.

NEW YORK, Nov. 28 (AP) — Noon cotton prices were $1.85 a bale higher to 25 cents lower than the previous close. Dec 43.25, Mch 43.13, May 42.37.

Oil News

(Continued from Page 1)

point of the Reinecke reef section.

The Rutherford No. 1 Murphy drilled to a bottom of 6,944 feet and took a drillstem test at 6,929-44 feet. The tool was open five hours. Gas surfaced in 33 minutes. No fluid came to the top while the tester was open.

Recovery was 450 feet of oil and 120 feet of oil and gas cut drilling mud.

Operator planned to cement five and one-half inch casing at the top of the reef and then acidize the open hole and complete the well as a producer in the north extension to the field.

HOWARD COUNTY

T. R. (Pat) Rutherford and Pan American Production Co. are planning to complete their No. 1 Branon as a one-location step-out from production of the reef lime on the southeast side of the east Vealmoor field, in West Northwest Howard County.

This exploration, located 467 feet from north and west lines of the south half of section 19, block 27, H&TC survey, topped the reef at 7,357 feet to give it a datum of minus 4,789 feet on that marker.

It drilled to a total depth of 7,484 feet and tested the lime pay section. That interval flowed a small stream of clean oil. No other details of the testing are available.

A string of five and one-half inch casing was then cemented at 7,343 feet and the zone between that point and the total depth of 7,484 feet was treated with 2,000 gallons of acid.

Operator swabbed the well after the acid and it kicked off and started flowing out the acid load and residue. At last report it was still cleaning.

Another acid treatment probably will be used and then the well will be cleaned out, tested and completed and put on production.

BURDELL PROGRESS

Burdell No. 3 Sowells, Runnels County well, is reported drilling ahead below 4,741 feet in lime and shale. The same concern's No. 1 Keller in Scurry County is below 6,774 feet in shale. Burdell No. 1 Long, Lubbock County venture, is drilling ahead below 2,525 feet in anhydrite and salt.

Television Said To Help Mental Patients

PHILADELPHIA, Nov. 28. (AP)—A mental hospital superintendent has given indirect support to a view long held by some of television's severest critics.

Speaking before the Pennsylvania Hopetown Association last night, Dr. Arthur Noyes of the Norristown, Pa., State Hospital, said:

"I have seen patients who have not spoken one word in months eagerly watching television. Television brings the activities of the outside world to patients who have a tendency to live in a world of their own."

U. S. Highway 66 passes through an ancient lava flow in western New Mexico, between the cities of Albuquerque and Gallup.

Oklahoma Stays On Top Again This Week In Standings Poll

By JOE FALLS
(Associated Press Staff)

NEW YORK, Nov. 28. — The University of Oklahoma today gained the nation's most coveted college football distinction—No. 1 position in the final weekly Association Press poll—and by an overwhelming majority.

Of the 319 sports writers and sportscasters who voted, 213 placed the Sooners first. The result gave Bud Wilkinson's team, winner of 30 straight games, 2,963 points.

Only Army, in second place came close to the Sugar Bowl-bound Oklahomans. The Cadets, undefeated through 28 games, received 38 first-place votes for 2,380 points. Ten points are given for a first-place vote, nine for second and so on.

TEXAS THIRD

Then came: 3-Texas; 4-Tennessee; 5-California; 6-Princeton; 7-Kentucky; 8-Michigan State; 9-Michigan; 10-Clemson.

In an Associated Press pre-season poll, Oklahoma was picked to finish sixth, by the nation's experts. Nine straight victories and another Big Seven championship changed their minds, however.

Notre Dame, No. 1 in three of Standings of all teams receiving of their poorest campaigns, losing top. The Irish, however, had one sult, they failed to finish among the first 29 teams.

ONE GAME LEFT

at least 10 points with firstplace votes in parentheses. (Points figure on 10-9-8-7-6-5-4-3-2-1 basis).

TEAMS	Points	Records
1. Oklahoma (213)	2,963	9-0-0
2. Army (38)	2,380	8-0-0
3. Texas (4)	1,988	7-1-0
4. Tennessee (15)	1,806	9-1-0
5. California (8)	1,787	9-0-1
6. Princeton (6)	1,420	9-0-0
7. Kentucky (7)	1,167	10-1-0
8. Michigan State (3)	864	8-1-0
9. Michigan	493	5-3-1
10. Clemson (9)	374	8-0-1
12. Wyoming (4)	297	8-0-0
13. Illinois	275	7-2-0
14. Ohio State	243	6-3-0
15. Miami (Fla.) (1)	225	8-0-1
16. Alabama (1)	221	8-2-0
17. Nebraska (2)	96	6-2-1
18. Washington & Lee (2)	54	8-3-0
19. Tulsa	54	8-1-1
20. Tulane	45	6-2-0

Others were: Cornell (2) 37; Lehigh 28; UCLA 26; Baylor 24; Wake Forest 22; Pennsylvania 17; Southern Methodist 16; Wisconsin 12; and Northwestern 11.

Bitter Scrap Over Alaska

WASHINGTON, Nov. 28. (AP) — A bill to make Alaska a state faced heavy going in the Senate today in the short session's first test of White House influence over the dying Congress. Its fate will also determine what happens to a bill to grant Hawaii statehood.

In the face of a vigorous request from President Truman for swift adoption of the two House-approved bills, Southern Democratic Senators called a morning (10 a.m. EST) strategy meeting.

Senator Russell (D-Ga), who called the session, said all Southern Senators were invited to the meeting for a test of sentiment and to chart a course of action. He hinted the meeting could touch off a bitter-end fight against the bills.

The first test on the Senate floor was scheduled for this afternoon on a motion to take up the question of statehood for Alaska.

Friends and foes have predicted it and the Hawaiian bill both will pass or both be defeated. The House considered them one after the other in an attempt to keep policies out of the picture. Alaska is normally Democratic and Hawaii Republican.

The federal atomic research reservation of Los Alamos, New Mexico, was recently made a full fledged county of that state.

Three Teams To Open Cage Season In State

ABILENE, Nov. 28. (AP) — Three teams open the Texas Conference basketball season tonight.

Abilene Christian College meets independent Wayland College in Abilene, Austin College entertains North Texas State of the Gulf Coast Conference at Sherman, and McMurry meets St. Edwards University, an independent, at Abilene.

Friday night ACC plays Texas Christian in Abilene, Howard Payne meets Southwest Texas State at San Marcos and Southwestern University takes on Texas Lutheran at Seguin.

Minimum 28 Degrees

Clear skies brought continuing mild weather to Snyder yesterday, with a maximum reading of 79 degrees recorded by Mrs. D. P. Strayhorn, weather observer.

The equally mild minimum of 28 degrees was one degree below that of the preceding day.

Gov. Shivers Warns Of Implications to Other States in Tidelands

CHARLESTON, S. C., Nov. 28. (AP) —Texas' Gov. Allan Shivers today warned Southern governors that not only oil but nationalization of many resources, is the issue in the states' tidelands fight.

He urged the governors to keep the battle going and said the outlook for favorable legislation in the 82nd Congress is more encouraging than in the 81st. Shivers noted that several federal sovereignty proponents won't be back in January and that at least two new Republican Senators are "staunch supporters" of state control.

"The legal battle having been lost, at least for the present, it is now doubly important for the states through their Congressional delegations, to exert maximum influence in behalf of sound legislation that would confirm the states' rightful claims, Shivers said.

A "Seeing Eye" Dog is invaluable to a person without sight. A clear windshield is invaluable to a person driving a car. If yours is damaged, have it replaced today. Insist on Libbey-Owens-Ford Hi-Test Safety Plate Glass for clearer vision and greater safety.
Glass for Every Purpose
SNYDER GLASS & MIRROR CO.
2007 - 26th Phone 1580

COMPLETE LINE
- Aluminum Revere Ware
- Sunbeam Appliances

Sunbeam Mixmasters with all attachments
Sunbeam Toasters—Irons—Waffle Irons—Egg Cookers
WIMBERLY HARDWARE
1005 25th Street

LUMBER AND BUILDING MATERIALS
See Us For Your Supplies!
We Furnish Complete Home Building Serivce
WE WILL BUILD YOUR HOME! We have the materials and will work with you on an estimate.
Scurry County lumber company
"Where Your Money Goes Farthest"
Highway 180 East Phone 1050

Hundreds of Wonderful GIFT IDEAS FOR THE WHOLE FAMILY

Shop now at Complete Christmas Gift Headquarters
YOUR Rexall DRUG STORE
Harris Pharmacy
Southwest Corner of Square
Phone 75

SPECIAL
Brilliant Fire
Room Heaters
5 Radiants
Regular $29.95
ONLY
$15.95
City Plumbing and APPLIANCE
Wholesale & Retail
1801 Ave. S Snyder, Tex.

Sage and Sand
Restaurant
On East Highway
CHARCOAL BROILED
STEAKS
AMERICAN - ITALIAN DISHES
7:00 a. m. to 12:00 p. m.

CANYON
DRIVE-IN THEATRE
New Big Spring Highway
Open 6:15 Tel. 1966
Tonight and Wednesday
'CRISIS'
Cary Grant - Jose Ferrer
Short —— Cartoon

SNYDER INSURANCE AGENCY
Wayne Boren
Clyde Hall, Jr.
1810 26th ST TEL 24
SNYDER TEX

For Insurance Service
Call 719
• Fire • Auto • Marine • Casualty
The Deffebach Agency
2606 Ave. R Box 925

Weldon E. Duncan, N.D.
For Appointment Phone 1113
THE DUNCAN CLINIC
2506 Avenue E
SNYDER, TEXAS
General Practice and Physical Medicine

If your diet is deficient in Vitamin B this great new formula may help you build
RICH RED BLOOD
and help curb B-Vitamin deficiency symptoms like
FATIGUE • UNDERWEIGHT
BACKACHE • WEARINESS
CONSTIPATION • 'NERVES'

Are you constantly tired, weak, irritable, cheerless? Scientists have learned that such a condition may be due, especially in older people, to the simple fact that you do not get enough B-Vitamins and Iron in your diet.
If that is the case with you, then Bexel Special Formula may be exactly what you need to restore you to radiant vitality and vigorous good health. That has been the happy experience of a great many folks probably just like yourself. Ask a typical user and he or she is likely to say, "Bexel has done wonders for me. I feel better, younger, brighter now than I ever thought possible." Why not try Bexel Special Formula yourself . . . today!
Just one capsule contains 5 TIMES YOUR MINIMUM DAILY REQUIREMENTS OF IRON and VITAMIN B_1
.....Ask your Doctor!
FOR THE FIRST TIME the important B-Vitamins have been combined with IRON! LIVER!* CHOLINE! INOSITOL! in the new, blood-building, energy-building BEXEL SPECIAL FORMULA
*In supplementary quantities

"It's like being born again now that I'm taking Bexel Special Formula. Now I go everywhere with the old bunch, do all the things I used to pass up because I didn't have the strength and energy. It's wonderful!"
MISS EVELYN ZARIDER
2154 Dean Street
Brooklyn, N. Y.

"Thanks to Bexel Special Formula, I can really enjoy life again. For a while there I was plumb disgusted with myself for being so tired and jittery all the time. But Bexel sure fixed me up fine!"
MR. HAROLD KAUFMAN
6 Evergreen Avenue
New Hyde Park, L. I.

You just take one a day, ... any time of the day!
A Product of McKESSON & ROBBINS
Bexel
SPECIAL FORMULA B-COMPLEX CAPSULES
YOU FEEL BETTER in 30 days OR YOUR MONEY BACK
Absolutely harmless Non habit-forming
Harris Pharmacy
Stinson Drug
Crowder-Hall Drug
Snyder Drug