THE SNYDER DAILY NEWS

VOL. 7, NO. 215 — SNYDER, TEXAS, TUESDAY, JANUARY 8, 1957 — TEN PAGES—PRICE 5c

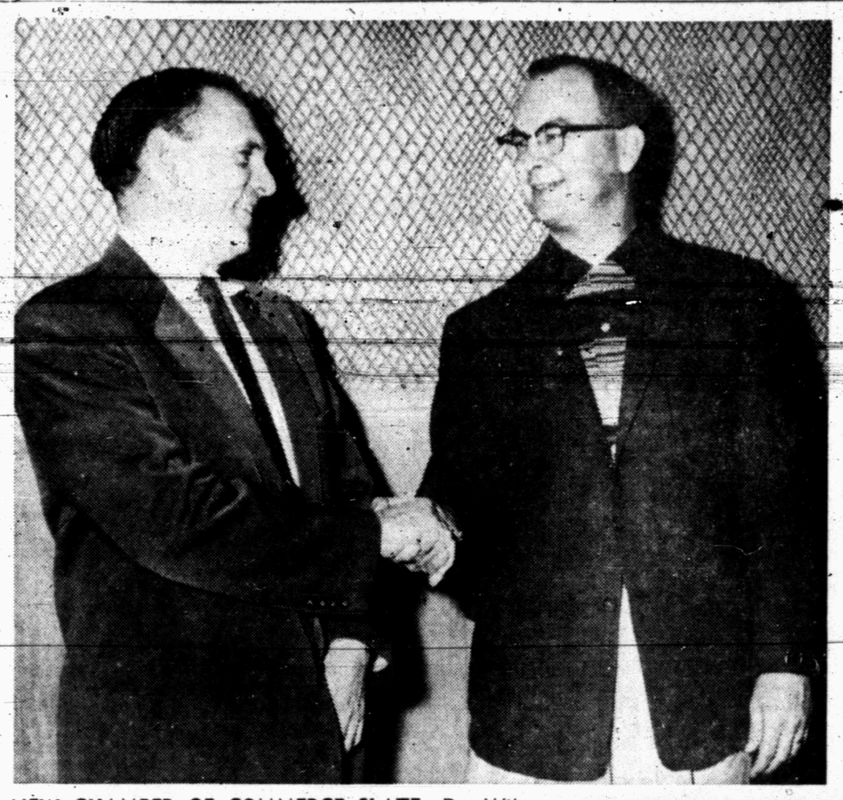

NEW CHAMBER OF COMMERCE SLATE—Dr. Wilton N. Jones, left, receives congratultions from Jay Rogers on Dr. Jones' election to presidency of the Chamber of Commerce (above). Rogers was reelected treasurer at Monday night's directors meeting. Pictured at right are six new directors who took their places on the chamber board. From left are R. C. Patton, Dr. Carl Dillaha, Bob McCormick, B. Frank Maddox Jr., Fred Auforth and Bob Taylor. Auforth was elected first vice president, while Maddox was named to the second vice president's post. (Lee Watson · Photographs)

AFTER IKE, GOP CONFAB

Tax Cut Hopes Blasted

Cowboys Must Be Big

LEXINGTON, Va. (AP)—Cowboys must be big and strong, and so, too, must Charles Duane Jackson, though he's only 2½.

Cowboys have pistols. Charles has a pistol too, though it's only a toy.

The pistol was about the first thing this mite-sized cowboy asked for Saturday when he finally was able to talk through his puffed and lacerated lips in Stonewall Jackson Hospital.

There is just one un-cowboy-like thing about Charles. Every now and again he calls for "Mommy," and this he must forget.

For "Mommy," Mrs. Marie Regina Jackson of Scranton, Pa., will never come. She, along with Charles' 3-week-old brother Edward, died Friday night in a bus crash near Lexington.

Five other lives also were lost when the bus slammed into the rear of a parked tractor-trailer on U.S. 11. Thirteen persons — including little Charles—still are hospitalized.

Charles appears happy in the hospital in spite of a fractured leg and head cuts. He's become the pet of nurses, doctors and other patients.

The nurses have set him up in style, in a bed in a waiting room opposite the nurses' station where they can keep a watchful eye on him as he steadily grows well.

At first, the tot was something of a problem. When he was brought to the hospital, he had only the clothing he wore. Doctors and nurses found some books and toys which had been left at the hospital by previous patients.

Getting Charles to eat was an early, but minor, problem. Soon the nurses found that the word "cowboy" had a magic meaning for the youngster. Now, when he balks at meals, they tell him: "You must eat if you want to grow up to be a cowboy . . . . Cowboys must be big and strong."

And Charles eats.

Though he's not old enough to realize it, today was to be an important one in Charles' life.

His father was coming to see him.

Edward E. Jackson was on a temporary work project in Dover, N.J., when the bus crash wiped out most of his family last week. Today will be his first opportunity to visit Charles.

Legislation Plans Made

WASHINGTON (AP) — President Eisenhower and Republican congressional leaders formally decided today to seek a continuance of about three billion dollars in excise and corporation taxes beyond the April 1 expiration date.

The decision was announced at the White House by Senate GOP Leader Knowland of California. It underscored what administration leaders previously have said are dim prospects for any major tax reduction this year.

Knowland announced the decision after he and other GOP congressional leaders had conferred with the President. It was the first of the regular Tuesday morning White House Session with the Republican chiefs in this new session of Congress.

At a news conference, Knowland and House Republican Leader Martin of Massachusetts reported that Eisenhower and the leaders drew up a proposed priority list of legislation. Knowland emphasized, however, that a final decision on the sequence of legislation will be up to the Democrats in both the Senate and the House because their party is in control of Congress.

Topping the GOP priority list was a call for speedy action on the administration's anti-Communist program for the Middle East. Eisenhower outlined his program for thwarting Red aggression in that area to the lawmakers in a special message last Saturday.

Eisenhower called on Congress to authorize an economic aid program coupled with standby authority to use U.S. military forces in the Middle East to head off any Communist aggression.

Next on the GOP priority list is legislation to extend three billion dollars in excise and corporation taxes now scheduled to expire April 1. The excise levies are on such items as liquor and cigarettes among others.

Knowland also announced that the administration plans to ask for about three million dollars to finance a study of juvenile delinquency. The senator added that details have not been worked out but the study probably will be a joint undertaking of federal, state and local governments.

"The President believes this is a field which does need close attention by both the state and local governments and the federal government," Knowland said.

Another item on the priority list is civil rights legislation, and Knowland reiterated that Eisenhower intends to press for congressional action on the administration program submitted to Congress at the last session.

The House approved the program last year, but it was stymied in the Senate under the threat of a filibuster by Southern Democrats.

One effort to revise Senate rules to make it easier to cut off a filibuster already has failed in the Senate this year.

The administration proposes creation of an investigating commission, a civil rights division in the Justice Department, authority for the attorney general to go into federal courts in support of the right to vote, and power to act against private citizens who violate others' civil rights.

Service Charge Okayed

An ordinance permitting a service charge by Lone Star Gas Co. for reconnection of service to a customer was passed on first reading by the city council last night.

The ordinance permits the company to charge $2 for the service of reconnecting customers who either have their gas service interrupted, move to a new address, or otherwise necessitate reconnection.

The council approved a recommendation of the city planning and zoning commission that lot 13, block 3, Noble Heights be rezoned changing its classification from R-1, residential, to C-1, neighborhood business, to permit commercial development of the property adjacent to it. The lot is located behind lots which face the Big Spring highway directly across the street from the Hilander restaurant.

Request for the reclassification was made by S. A. Tibbets.

The council voted not to reclassify the zoning status of lot 7, Jordan Sub-Division of the survey 181, H&GN Survey, however. A majority of residents in the area had appeared at the planning and zoning commission meeting and protested the reclassification request made by Dr. John Hamblen.

Hamblen had planned to put a dentists office on the lot, which is located in the northeast quadrant of the intersection of Avenue U and Thirty-seventh Street.

An electrical ordinance was passed unanimously on first reading by the council last night.

The new ordinance was a revision of one which had been passed on first reading Dec. 5, 1955,

See CHARGE, Page 2

Accountant Urged For School Here

The Snyder school board, in its monthly meeting last night, heard its annual audit report, approved joining with a building developer in requesting that property be taken into the city limits, discussed maintenance problems, and planned informal visits with principals of all the schools as major points of their business.

Russell Yorgesen and Charles Blakey of the accounting firm of Deffebach & Yorgesen here made the audit report to the board.

In the report, the auditors recommended that the schools, in view of the volume of expenditures in the various funds of the school district, employ an accountant in the business office whose primary responsibility would be bookkeeping.

Yorgesen said that the accounting of a school district is more involved than for a corporation of the same amount of business, since there are so many more funds to keep up with. The volume of business now, he said, is so large that the business administrator cannot supervise, be the school's purchasing agent, and still keep books accurately with only clerical help.

The auditors' recommendation was that an accountant be added to the present staff in the business office and that he be in charge of the office's accounting while the business administrator continue as the school purchasing agent and as the district's liaison in business dealings with outside interests. The two would necessarily work closely together, he said.

The board accepted the audit report as read and made tentative plans to employ an accountant with some educational experience.

Wallace Milburn met with the board representing Scott & Browning Building Co. He told the board that the firm is planning to ask that a tract of land south of Forty-second Street and just north of Towle Memorial Park and the Canyon Drive-In Theater be taken into the city limits. He asked if the school board would join that firm in taking the property into the city by including a school site in that

See SCHOOL, Page 2

Voting Is Heavy In San Angelo Election

SAN ANGELO (AP)—Heavy voting was on in Tom Green County today on the question of abolishing beer and liquor sales.

Campaigning has been vigorous.

Only two precincts are now wet. Beer sales are allowed in Precinct 1. Beer and whiskey are sold in Precinct 3. It is a county-wide election.

Jones Elected As Chamber President

Dr. Wilton N. Jones was elected Monday night to head the Snyder Chamber of Commerce during 1957.

He and three other officers were named at a meeting of 1957 chamber directors and retiring members of the board.

Fred Auforth, attorney, was elected first vice president, and B. Frank Maddox Jr., banker, was named second vice president. Jay Rogers, Snyder merchant, was reelected treasurer.

Also reelected at the meeting was Grady Elder, who has served as manager of the Chamber of Commerce for the past 15 months.

Dr. Jones, who took over the chair immediately after his election, succeeds Wacil McNair as president. During the past year Dr. Jones has served as second vice president.

The new president is a native of Oklahoma and is co-owner of the Battenfield-Jones Hospital Clinic. He came to Snyder in June, 1953 and joined the staff of the hospital, and acquired a half interest in the establishment the next year.

Auforth, a member of the law firm of Park, Hemphill and Auforth, succeeds H. A. Johnson Jr., as first vice president. Johnson's term on the board expired.

Maddox, vice president of the Snyder National Bank, fills the second vice president's post vacated by Dr. Jones.

Rogers, associated with his father in the Rogers Men's Wear store here, is beginning his second year as treasurer of the Chamber.

Auforth and Maddox are new members of the chamber board. Other new directors who began their duties on the board Monday night at the dinner meeting in Ballard's Cafe, are R. C. Patton, Dr. Carl Dillaha, Bobby McCormick, Bob Taylor.

Retiring from the board were Johnson, Max West, Stanley Noah, Harrie Winston, Nolan von Roeder and Bob Wilson. The one-year terms of Mrs. Carrie Line, representative of the B&PW Club on the board, and Zane Gilbert, Jaycee president, also expired.

Holdover members are L. A. McClanahan, C. O. Holder, Gene Best, Dr. Jones, Rogers and McNair.

All new officers and directors began their duties immediately. They will be formally introduced to the membership at the chamber's annual banquet on the night of Jan. 25.

Zimmerman Named Juvenile Officer

Bill Zimmerman, Texas Highway Patrolman serving with the Scurry County unit for the past several years, was employed by the county commissioners court yesterday afternoon as county juvenile probation officer.

Zimmerman succeeds Bill Ballard, who resigned last week to become adult probation officer for three district courts in Austin.

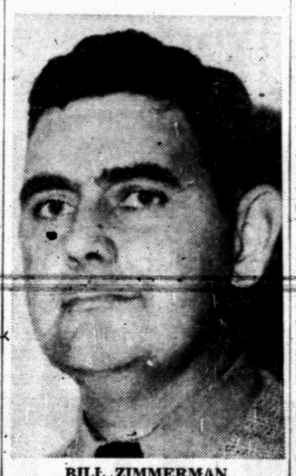

BILL ZIMMERMAN
. . .Probation officer

He will begin his work in the new post here Feb. 1. He submitted his resignation to the Highway Patrol yesterday afternoon.

The highway patrolman was one of several applicants for the post, according to County Judge Edgar Taylor at the time the commissioners court announced the appointments today.

Zimmerman has been a highway patrolman since December, 1948. His first assignment was at Gonzales. He came to the Scurry County unit in 1950.

Born at Burnet, Zimmerman attended school there. He was in the Army for two years during World War II and was discharged in 1946 as a sergeant.

A former Jaycee, Zimmerman was at one time on that organization's board of directors here.

He is married and has one daughter, Connie, 10. The family lives at 3741 Highland Drive.

Ballard will leave the latter part of this month to assume his new post in Austin. He had been juvenile probation officer here since February, 1953, when the post was created.

The juvenile officer works with the juvenile court, and the Citizens Advisory Committee to the court. Judge Taylor is judge of the juvenile court, and Herman Trigg heads the council.

FBI School Will Begin Here Today

A special Federal Bureau of Investigation school for local law enforcement officers will begin here at 2 o'clock this afternoon, Travis L. Steele, police chief, said.

The school will be held in the corporation court room of the city police station.

Instruction in techniques of arrest and techniques of searching prisoners will be taught.

The teacher will be L. L. Robertson, special agent of the Federal Bureau Of Investigation, from Dallas.

Robertson has taught similar schools here previously.

The school will last through Jan. 11.

Buyer Resistance

SAN ANTONIO (AP)—The week's increase in retail gasoline prices has been accompanied by a noticeable reduction in sales—possibly pointing to buyer resistance, Al Chauvin, president of the San Antonio unit of Texas Service Stations, Associated, said today.

WEATHER

SNYDER TEMPERATURES: Yesterday's high 71; low 32; with a 49 degree reading at 7:30 a.m. today.

West Texas—Cloudy and windy with occasional rain tonight and in El Paso area this afternoon. Occasional rain Wednesday, except changing to freezing rain or snow in Panhandle tonight and most of South Plains Wednesday. Lowest 25-32 in Panhandle tonight.

Sooner Celebration

OKLAHOMA CITY (AP) — Oklahoma officially opened its 50th birthday celebration today. The 26th Legislature also convened.

SHELBURNE HAS LOW BID

A Snyder contractor submitted the lowest bid on construction of the new fire department sub station to be built in southwest Snyder in the meeting of the city council last night.

Successful bidder was Shelburne & Sons, Inc., Snyder, with a low bid of $27,230. Three other contractors and their bids were: Jones Construction Co., Big Spring, $27,899; Suggs Construction Co., Big Spring, $33,000, and Don Williams, Snyder, $37,800.

The new fire station will have sleeping quarters and equipment space sufficient to permit expansion with the growth of the town, or with an increase in the size of the paid fire department.

Architecture and construction of the building will be in conformity with other structures in the area. It will be located at the intersection of El Paso Avenue and Thirty-fourth Street, permitting easy and quick access to all areas in southwest Snyder.

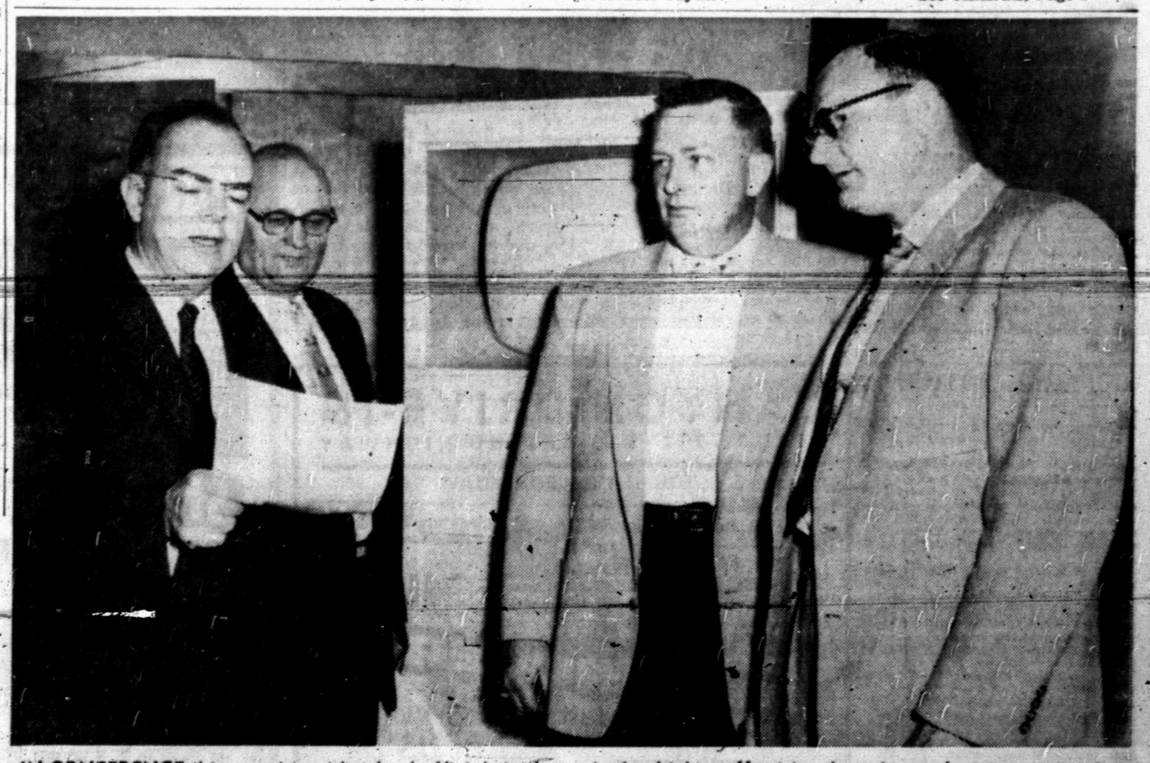

IN CONFERENCE this morning with school officials in the high school science department was Dr. Lloyd Trump, executive director of the Ford Foundation's Fund for the Advancement of Education, which made the Snyder schools a grant for a project on staff utilization. Trump, here today for a work conference with the high school and junior high staff, visits the science department to view progress in the project, which deals with closed circuit television. Left to right are Trump, T. D. Wiman, high school principal; Glen Richardson, head of the science department; and Dr. Cecil Yarbrough, superintendent of schools.

Schools In Snyder Praised By Official

Dr. Lloyd Trump, member of the staff at the University of Illinois and head of the Ford Foundation's Fund for the Advancement of Education, and Dr. Orin Whitehead, consultant in science service for the Texas Education Agency, were meeting with members of the school faculties in Snyder today during a work conference.

The conference, split into separate divisions for secondary and elementary teachers, deals with science instruction in the elementary schools for that group and with how the current staff utilization project as is being conducted in the high school science department might be spread into other fields for the high school and junior high group.

At a breakfast with some staff members this morning, Trump said that in a previous visit here he was impressed in that he had never seen as positive approach to education anywhere as he had in the Snyder schools. "I had not heard anyone here say, 'We can't do it,'" Trump said. The Snyder schools, he said, are quick to try out new ideas to see if they work in bettering education and continuing work until they find those which do work.

The Fund for the Advancement of Education recently made a $7,500 grant to the Snyder schools for the staff utilization project. In that project, the high school science department is now experimenting with closed circuit television as a means of increasing teacher efficiency and helping to meet the teacher shortage.

Trump and Whitehaed were to spend the morning visiting classes and facilities.

They were both to give brief talks after lunch in the high school cafeteria, which all the faculty will attend.

School was to be out this afternoon, with faculties working in groups on their various project studies.

Irrigation Talked At Snyder Meeting

Irrigation, its use and potential, and its problems were discussed by Bob Thurman of the Texas A & M Extepsion Service this morning at the monthly breakfast meeting of the Agriculture Workers Council of Scurry, Nolan, Fisher, and Mitchell Counties.

At the meeting, held in Snyder, Thurman said that one-fourth of all the food and fiber produced in the world is under irrigation. In the U.S., California is the only state leading Texas in irrigation.

To often, Thurman said, people think water is all which is needed for good production. There are, however, many other factors which must be figured into better production in farming, including fertilization and insect control.

A farmer changing from dryland to irrigation must be ready to get plenty of information and to learn about his new operation. Many times farmers get into irrigation without this.

The amount of water is not the most important factor in irrigation, rather it is the distribution. The water supply and the quality of water both must be considered. Good water will contain one ton of salt per acre-foot, while some farmers are using bad water, with up to four tons of salt.

Before irrigating, a farmer should know if his soil is suitable for watering, since much land is not. Aeration of soil is important. Water will force air out of heavy soils. The farmer must maintain soil fertility. In countries where land has been under irrigation 100 years, farmers learned the hard way about fertilization.

On the High Plains, Thurman said, the average cost of operation per acre is $55 if the cotton land is under irrigation, not counting the cost of running the pump. The average machinery cost is $18,320, not including the well. The operation and maintenance cost per year is $3,100.

The ultimate aim of irrigation is to store moisture. The land should be watered until the soil is wet three to five feet deep. Farmers should not attempt to water too many acres per well. Many wells are overloaded by farmers, and overpumping pulls the water level down, getting sand into the weld. A well must be tested to fine its safe yield. A well which will pump 1,500 gallons per minute should not pump but about 800 as a conservation measure.

SCHOOL

Continued From Page 1

vicinity. The site was acquired by the schools several months ago for future building.

Milburn showed the board a plat of the area, where Scott & Browning plans development of the second section of the Highlands addition, west and north of the school site. He showed how streets would connect with the school site and asked if the board would pay the school's share of running city water and sewer lines to the area and pay for curb and gutter on the school's side of the streets west and north of the site.

The board approved cooperating with the firm on the plan by paying its part of water and sewer and curb and gutter. It also approved its site being taken into the city limits.

Milburn said the plan has not yet gone to the city planning and zoning commission for approval.

Skipper Joyce, director of maintenance and transportation for the schools, discussed school maintenance with the board, and upon his request the board approved employment of another mechanic at the school shop. The shop now has two mechanics and one helper and performs maintenance and repair on 31 buses and 19 other vehicles.

The board also approved a plan to build a sidewalk across the west side of the campus at the Northeast Elementary School.

The board made plans for visits during the next two months with principals of all the schools here to discuss their problems and hear general reports. No definite dates were set, but there will be about one such meeting a week.

Melvin Montgomery, instrumental music director for the schools, reported on the high school band's trip to play at the Cotton Bowl game. Montgomery said the trip was very educational for the 103 students were well-conducted.

Measure To Require Majority Vote Asked

AUSTIN (AP)— The Legislature will start work shortly on a bill to require a majority vote in all special elections for the Senate or for congress-at-large.

In event no candidate gets more than half the votes in the first election, the runoff election would be called not less than 30 nor more than 40 days after results of the first election were declared.

Rep. Joe Pool is sponsoring the bill.

LEGAL NOTICE

REPORT OF A HOLDING COMPANY AFFILIATE OF A NATIONAL BANK

PUBLISHED IN ACCORDANCE WITH SECTION 5211, U. S. REVISED STATUTES

Report as of December 31, 1956, of Snyder National Building Corporation, Snyder, Texas, which is affiliated with Snyder National Bank, Snyder, Texas, Charter number 14270, Federal Reserve district number 11.

Kind of business of this affiliate: Holding Company.

Manner in which above-named organization is affiliated with national bank, and degree of control: Holding Company Affiliate, wholly owned by bank.

Stock of affiliate registered in name of affiliated bank or known to be owned by bank directly or indirectly (par value) $100,000.00.

Other information necessary to disclose fully relations with bank: Snyder National Building Corporation a holding company of Real Estate on which new bank building is in process of construction.

I, Mrs. Mildred Stokes, Secretary of Snyder National Building Corporation, do solemnly swear that the above statement is true, to the best of my knowledge and belief.

(s) Mrs. Mildred Stokes

Sworn to and subscribed before me this 8th day of January 1957.

(SEAL) (s) Constance Kelly
Notary Public

U.S., Pole Negotiation Is Expected

NEW YORK (AP)—The New York Times said today the United States has decided to negotiate with Poland on a wide range of questions that have divided the two countries.

A Washington dispatch to the newspaper added that this decision was made in response to a request by the Polish government in a note.

The negotiations are expected to start within the next two weeks, according to the story by James Reston.

The dispatch also said:

1. A loan to finance purchases of U. S. agricultural surpluses, mainly cotton, wheat and fats. Poland also wants to buy U. S. farm machinery, chemical fertilizers and modern coal mining machinery.

Secretary of Commerce Weeks has announced his department will consider applications for licenses to ship surplus farm commodities to Poland for U. S. dollars at world market prices.

2. The reopening of Polish consulates in Chicago, Detroit and Pittsburgh, principal centers of American citizens of Polish extraction.

3. The return of the Polish liner Batory to the New York run. The ship has been on the India run since March 1951. At that time, Poland withdrew the ship from the transatlantic run after authorities refused berthing space in New York.

4. The release of Polish funds now frozen by the U. S. Treasury and of private funds willed to Polish citizens by American citizens.

5. New means of encouraging a greater exchange of persons and ideas between the two countries, and particularly of increasing the number of U. S. visitors to Poland.

Promise Of Aid Given By Seaton

PHOENIX, Ariz. (AP)—Secretary of the Interior Fred A. Seaton today promised that the Interior Department will cooperate "in any and all feasible emergency measures" to aid drought - stricken cattlemen.

In a speech prepared for delivery to the American National Cattlemen's Assn., Seaton said he was aware that federal agencies "occasionally have been accused of arbitrariness" in rulings on grazing rights.

"So far as the Department of Interior is concerned," Seaton said, "it is my intention to reduce those unfortunate occasions to the minimum and to have them rectified promptly when they come to my attention."

However, he added, "we must be ever mindful of the erosion damage" caused by over grazing. He outlined a four-point program to protect federal grazing lands and, at the same time, aid stockmen:

Authorization for changing grazing areas to get more forage in little used areas.

Authorization to reduce herds without jeopardizing grazing privileges.

Financial aid by refunding grazing fees in poor forage areas.

A system of crediting grazing fees toward future payments where the stockman "clearly is not getting full value" out of his range area.

Seaton said President Eisenhower has "consistently placed great emphasis on the development and carrying out of a sound and coordinated policy for use of our water resources.

Crane Well Is Checked

CRANE, Tex. (AP)—Efforts to determine the source of tremendous pressure feeding gas to a flaming well near Imperial continued today.

Magnolia Petroleum Co. officials decided against trying to mother the roaring fire because they feared that if they capped the well the gas might break through in other places.

Flames were shooting upward 75 to 100 feet.

The well hit heavy gas pressure at 490 feet. This was regarded as unusual in this area where such pressure usually isn't found above 1,500 feet.

Other nearby wells were being checked to determine if the gas isn't being leaked to a higher geological formation into the burning well.

In this event, capping the well might cause the gas to escape through water wells and other openings in the earth.

The well caught fire last Wednesday.

Church Supper

Church supper coming up? If you're planning to serve ham and baked beans, remember that a number 10 can of the beans will give you 24 half-cup servings.

HOSPITAL NOTES

The following admissions and dismissals at the two Snyder hospitals are only those whose names have been released by the hospitals.

COGDELL MEMORIAL

ADMISSIONS: Mrs. Florence Marie Frazier, 1810 Avenue O; Mrs. Peggy Hazelwood, General Delivery; Mr. Gilbert Hernandez, 701 Twenty-third; Mrs. Barbara Bigham, Box 102, Hermleigh; Mr. Homer Sherwin, 122 Milburn Avenue; Mr. Wilber Sonnier, 1505½ Twenty-seventh; Mrs. Ruthie Lea Armstrong, Canadian, Tex.; Mrs. Mollie H. Harris, 2402 Avenue L; and Rickey Billingsley, Box 23, Dunn.

DISMISSALS: Marvin Floyd, 14-12 Avenue S; Mrs. Minerva Dever, Route 2, Box 92; Mrs. Patricia Huber and baby, 2702 Avenue E; Frankie Matlock, Hicks Trailer Courts; and Mrs. Plum Wills, Fluvanna.

BAPTENFIELD-JONES

ADMISSIONS: Mrs. Leonard Partain, 316 Thirty-fifth; Mrs. Olan Griffith, 2309 Sunset Avenue; Mrs. Earl Chitsey, 417 Thirty-third; and Mrs. W. A. Taylor.

DISMISSALS: Mrs. Wilton Jones, Thirty-fifth Street; Scott R. Hall, 3806 Muriel Drive; Mrs. Janie Light, Route 1; Mr. H. F. Thompson, 2511 Avenue Z; Mrs. J. D. Row, 1501 Avenue E; Mr. F. DeLeon, Route 1; Ray Derrick, Snyder; Mr. Don Morton, Route 1, Roby; and Mrs. Ruel Stinnett, 2803 Avenue O.

Appraisal Of Power Plant Being Sought

BROWNSVILLE, Tex. (AP) — An appraisal of the city-owned power plant is being sought by petitions circulating in Brownsville.

The group circulating the petitions are reported to be planning to present the signed documents to the city commission Thursday night.

J. L. Bates of Corpus Christi, president of the Central Power and Light Co., said last September his firm would be "very much interested" in acquiring the Brownsville power plant. He said the firm had been receiving inquiries from Brownsville citizens about selling the plant, the only municipally owned power plant in the Lower Rio Grande Valley.

State Senate Holds Secret Session To Organize Work

AUSTIN (AP)—The Senate met in secret caucus today to iron out details of organization in the first step toward formal opening of the Legislature.

The Legislature, loaded with freshman members, faced a heavy docket of difficult state problems under the leadership of a new and untested administration.

In the House, a pre-session agreement apparently had ended any prospects of an immediate flareup over the delicate question of race legislation. Rep. Joe Chapman of Sulphur Springs, leader of the segregation forces, said he would go along with Speaker Waggoner Carr's plan to shunt such questions aside until money bills have been passed.

The Senate caucus was expected to nail down selection of Sen. Ottis Lock of Lufkin as president pro tem and perhaps work out other pre-session problems.

It is a traditional prelude to formal opening of a biennial session of the Legislature.

There were 58 new House members and 8 new senators among the 181 lawmakers who will try to find an answer to the water problem, balance the state's billion dollar budget, and probably battle over racial problems.

Principal business for today was swearing in of members, election of officers and top employes, canvassing of the general election vote for governor and lieutenant governor, naming an inaugural committee.

Rep. Waggoner Carr of Lubbock was assured of election as speaker. He had no opponent. Sen. Ottis Lock of Lufkin was slated for election as president pro tem of the Senate to preside in the absence of Lt. Gov. Ben Ramsey.

Carr has suggested that the lawmakers not become involved in legislation growing out of the U.S. Supreme Court's desegregation decisions until money problems are disposed of. But pressure for immediate action on the question is being applied.

One of the 55th Legislature's biggest and toughest jobs is a mop-up from past failures: writing of a water conservation law that will be a real help in easing the current drought and helping prevent future shortages of water. The last session made some progress and passed the job along to an interim committee that will have specific recommendations this session.

Incoming Gov. Price Daniel will not be on hand for the opening of the session. He is still in Washington closing the U.S. Senate office which will become vacant when he is inaugurated as governor a week from today.

Just how his temporary successor will be named—whether by his appointment or that of outgoing Gov. Allan Shivers—has not been decided yet. Nor has any date been set for a special election to fill out Daniel's unexpired term.

The 55th session began in an atmosphere of political uncertainty growing out of the conflict between Shivers and Daniel over the U.S. Senate succession. Shivers moves out as governor after a 7 year, 6 month term—the longest administration in Texas history.

That leaves Daniel with the monumental task of stepping into the shoes of a strong-man administration in which Shivers has dominated the legislative scene since 1951 when he began his first elective term.

Already there is muttering and threat of revolt in the Senate over a series of last-minute appointments by Shivers for places on important state boards and commissions.

Purchase Of Oil Firm Is Approved

DALLAS (AP)—Officials of American Petrofina, Inc., and American Liberty Oil Co. jointly announced today an agreement has been reached involving purchase of all outstanding stock of American Liberty by American Petrofina. The purchaser is betfer known by the retail trade name of Amlico.

The announcement was made by Harry Jackson, American Petrofina president, and Toddie L. Wynne, American Liberty president.

Incorporated early in 1956 by the large Belgian Petrofina organization, American Petrofina acquired Panhandle Oil Corp. by merger Oct. 1, 1956.

With addition of American Liberty, the firm's total assets will approximate 90 million dollars, the announcement said.

The purchase included an estimated 14 million barrels of crude oil reserves and some natural gas, 800,000 acres of undeveloped leases principally in Texas, New Mexico, Louisiana, Wyoming, Utah, Mississippi and Montana; a 16-thousand barrel a day refinery at Mount Pleasant, Tex., and 400 retail outlets which will continue under the present Amlico trade name.

American Petrofina is the newest affiliate of the Belgian international Compagnie Financiere Belge des Petroles which has 60-odd affiliated organizations operating in 24 countries.

The sale involved cash and securities, but the exact amount was not available pending an audit and engineers' reports.

Wynne said the seller retained a right to acquire common stock in the firm over a period of years.

The sale contract was executed by Mr. and Mrs. Wynne; their three children, Toddie L. Wynne Jr., and his wife, Martha; Jerry Jane Norris and her husband, Henry C. Norris; and Imogene Thompson and her husband, Burwell Thompson; and the Texas Presbyterian Foundation.

The foundation will receive about 2 million dollars in cash as its share. The Wynne family had donated the interest to the foundation earlier.

Air Born

HONOLULU (AP) — A Honolulu doctor radioed instructions successfully to two stewardesses last night as a boy was born aboard a Transocean Air Lines plane en route to Honolulu from Oakland, Calif.

Dr. Robert P. C. Ho said, "It was a routine delivery, except I wasn't there." Dr. Ho said the mother, Mrs. Lillian Palen of Honolulu, is the mother of four other children.

Stewardesses Alice Martinez, Oakland, and Lorraine Mikosh, San Francisco, said it was an easy birth. The baby, about a month and a half premature, immediately began crying, they said.

Dr. Ho's instructions were radioed to the plane's captain, Walter Lawton, Walnut Creek, Calif.

Mrs. Palen and the baby were taken to a hospital on arrival here and were reported resting comfortably.

New Purge Threatened

BUDAPEST (AP)—Premier Janos Kadar's Communist regime today threatened a new purge to crush the remnants of the Hungarian revolution.

Nepszabadsag, Kadar's party newspaper, declared:

"There is no truce with the Hungarian counterrevolutionaries. Our fight against them will now be pressed on a political basis, and we will concentrate on isolating and destroying the anarchists, the petty bourgoise and all those with a false outlook.

"This fight will be pressed where these hostile elements try to disguise themselves as Marxists and proclaim slogans about democratization and de-Stalinization."

The warning backed up the Russian-supported premier's policy declaration Sunday which refused to grant any concessions or make compromises with the still-rebellious Hungarian workers. That declaration proclaimed a "dictatorship of the proletariat" and threatened punishment to dissidents.

Borger Man Named To Employment Post

AUSTIN (AP)—R. F. Newman of Borger has been appointed to the Texas Employment Commission but his appointment must be approved by the Senate.

Gov. Shivers announced Newman's selection yesterday for a six-year term ending in 1962.

Newman, who started work as a day laborer with Phillips Petroleum Co. in 1939 has been personnel director at the Alamo Refinery of Phillips. He has never been active in politics.

He succeeds Dean W. Maxwell who resigned recently because of ill health.

Laws For Junior Colleges Planned

AUSTIN (AP)—The State Board of Education said yesterday it would ask the Legislature to make permanent laws of the board's specific responsibilities in the statewide junior college program.

It said the present duties are carried under temporary appropriations acts. It called for a rewriting of the laws pertaining to junior colleges.

CHARGE

Continued From Page 1

but never passed on second and final reading because of opposition to some provisions of the original ordinance.

The new ordinance permits all electricians working at the present time in the city limits of Snyder with proper fee and bond to become licensed without city examination, and a section pertaining to an electrical board which was included in the first ordinance.

"The ordinance in its present condition will meet overcome most local objections, yet comply with requirements of the Fire Insurance Commission of Texas," Harold Bennett, mayor, said.

"Passing and enforcing of this ordinance will materially improve the insurance rates for people in Snyder in the future and is surely needed at the present time," Bennett added.

An ordinance providing for location of 100 "yield right of way" traffic control signs and several other traffic control signs and signal lights was passed on first reading.

Oran Thompson paid $300 for water usage rights and for lease of the city sewage farm during this year. Previously the city had granted the rights to Thompson without fee.

Continuation of the present lease contract between the city and the National Guard unit here for the armory building was approved for one year beginning Aug. 31.

TODAY'S MARKETS

FORT WORTH (AP) — Cattle 2,300; calves 600; steady; good to choice steers 16.00-18.50; common and medium 10.00-15.00; fat cows 10.50-13.00; good to choice calves 15.00-18.00; common and medium 11.00-14.00; stock steer calves 14.00-18.00; stock steer yearlings 17.00 down.

Hog 900; 25 lower; choice 17.25.

Sheep 2,400; lambs 50 or more higher; good and choice 16.00-18.00; stockers 14.00-17.00; ewes 5.00-7.00.

AUSTIN (AP) — Poultry steady. East Texas and Waco 2½-3¼ lb 19. South Texas 19-20, mostly 19. Corsicana plant 20.

NEW YORK (AP) — Cotton was unchanged to 70 cents a bale lower at noon today. March 34.35, May 34.32, July 34.14.

STOCK AVERAGES

Compiled by The Associated Press

	Indust.	Rails	Utils.	60 Stks.
Prev. day	263.3	133.5	73.3	181.5
Week ago	266.8	129.9	72.3	181.5
Month ago	262.5	131.6	71.6	179.7
Year ago	231.5	132.4	72.3	176.0

BIRTHS

Mr. and Mrs. Kenneth Roy Hazelwood, Snyder, are the parents of a seven pound, five and one-half ounce daughter, born at 3:55 a.m. today in the Cogdell Memorial Hospital.

Mr. and Mrs. Donald Bond, Route 2, are the parents of a six pound, 15 ounce daughter born at 3:11 a.m. Dec. 6, in the Cogdell Memorial Hospital.

Lineman Transferred To Snyder Hospital

Donald Allen Morton, 19, son of Mr. and Mrs. Allen Morton of Roby was transfered from Battenfield-Jones Hospital yesterday to Baylor Hospital in Dallas by a Bolger ambulance.

Mr. Morton a lineman for Midwest Electric Cooperative, was seriously injured on Dec. 27 when he fell from a highline pole near Justiceburg. Reports were that Morton had been working on the pole and was descending when he fell. He had just unhooked his safety belt, and his boot spikes slipped on the new, slick pole.

Taken To Hospital

Mrs. O. S. Wills, of Snyder was taken from the Cogdell Hospital to the home of her daughter in Lubbock Monday, by a Bolger Funeral Home ambulance.

THE SNYDER DAILY NEWS

Published Sunday morning and each evening except Saturday by the Snyder Daily News, at Snyder, Texas.

Entered as second-class matter at the Post Office at Snyder, Texas.

HERBERT FEATHER, Publisher

SUBSCRIPTION RATES: By CARRIER in Snyder 30 cents per week, one year $15.00. By mail in Scurry and adjoining Counties, one year $8.95. Balance of Texas, one year $10.25. All other States $11.95.

MEMBER OF THE ASSOCIATED PRESS

The Associated Press is exclusively entitled to use for republication all news dispatches credited to it and not otherwise credited in this newspaper, also local news published herein. All rights reserved for republication of special dispatches.

Any erroneous reflection upon the character, standing, or reputation of any person, firm or corporation which may occur in the columns of THE SNYDER DAIL NEWS will be gladly corrected upon being brought to the attention of the management.

The publishers are not responsible for copy omissions, typographical errors or unintentional errors that may occur other than to correct in the next issue after it is brought to their attention.

All unsolicited articles, manuscripts, letters and pictures sent to the Daily News are sent at the owner's risk and The Snyder Daily News expressly repudiates any liability or responsibility for their custody or return.

Husbands! Wives!
Get Pep, Vim; Feel Younger
Thousands of couples are weak, worn-out, exhausted just because body lacks iron. For new younger feeling after 40, try Ostrex Tonic Tablets. Contain iron for pep; supplement doses vitamins B_1 and B_2. Iron's single duty, Ostrex supplies as much iron as 16 dozen raw oysters, 4 lbs. of liver or 16 lbs. of beef. Trial size costs little. Save Money—ask to see Economy size—gives you 4 times more. At all druggists.

Trail Drive-In TONITE, WED., & THURSDAY
50c A CAR LOAD 50c
M-G-M presents in CinemaScope and in COLOR! The Great Spectacular Romance!
LANA TURNER DARES THE DEVIL IN DIANE
PEDRO ARMENDARIZ ROGER MOORE MARISA PAVAN SIR CEDRIC HARDWICKE
—ALSO—
Hired to kill the woman he loved!
GUNSLINGER

CANYON DRIVE-IN
DIAL 3-7212 - BIG SPRING HIGHWAY
TONIGHT & WEDNESDAY
Cecil B. DeMille's Mightiest Adventure Spectacle!
Paramount Presents GARY COOPER and PAULETTE GODDARD in Cecil B. DeMille's UNCONQUERED
Feature No. 2
WALT DISNEY'S STORMY THE THOROUGHBRED (WITH AN INFERIORITY COMPLEX) TECHNICOLOR
HOWARD DA SILVA · BORIS KARLOFF · CECIL KELLAWAY · RICHARD BOND
PLUS COLOR CARTOON

PALACE
LAST TIMES TODAY
TAB HUNTER · NATALIE WOOD
"The Girl He Left Behind"
...BUT NOT TOO FAR BEHIND!
with JESSIE ROYCE LANDIS
Starlite DRIVE-IN
TONIGHT AND WEDNESDAY
50c A CARLOAD 50c
WARNER BROS. PRESENT ALAN LADD as the Injun-Lover in DELMER DAVES' "DRUM BEAT" in sweeping CinemaScope
WarnerColor · Stereophonic Sound
JAMES CAGNEY "A LION IS IN THE STREETS"!
From Warner Bros. in Technicolor
BARBARA HALE · ANNE FRANCIS

INTERNATIONAL PATTERN DESIGNER

The house of Worth is truly worthy of its place in fashion, famous as it is for creating clothes with beautiful simplicity plus a distinctive French touch. This cocktail or dinner dress has a clever neckline treatment and a certain crispness at the shoulders which is especially good for narrow shouldered women. In front, the bands extend into a criss-cross arrangement, are stitched to the waist and buttoned at the hip. Very easy to make, the pattern feaures exclusive designer measurements for better fit and is cut longer than other patterns so that if your'e ready to drop your hemlines, yardage is already figured. Choose party fabrics such as slipper satin, brocade, faille, peau de soie, taffeta; for resort wear, plain or printed silks, linen, novelty cotton, best for you.

Size 12 requires 3⅜ yards of 50 inch material for dress. To order Pattern No. S-334, state size, enclose $1.00. Air-mail handling requires 25c extra. Address INTERNATIONAL DESIGNER PATTERNS, G.P.O. Dept. SX-13, New York 1, N.Y. 96 page Pattern Book "B"—50c. If paid by check add 4c.

Copright 1956 Spadea Fashions, Inc.

Manufacturer Says US Male Gets More Clothes Conscious

By DOROTHY ROE

EUROPEAN MEN have it all over Americans when it comes to wearing the correct clothes for classified occasions, says Harold Neuman, U. S. sportswear manufacturer who spends much of his time globetrotting in search of new ideas for men's sweater and swimming designs.

"Over there they have special clothes for motoring, golf, hunting fishing, hiking and going to the races," says he. "Here a man is likely just to wear an old pair of pants for anything that's not business or a formal affair."

Neuman believes, however, that American men slowly are becoming more fashion conscious, particularly about clothes for sports and leisure wear. This winter the favorites in sweaters for men and boys are conservative tones of oxford gray and dark muted colors strictly in the Ivy League tradition.

Bulky wool knit sweaters with crew necks are high in popularity this season, as are the jacquard knits with Scandinavian motifs.

Most men don't have enough sweaters, says Neuman- a tipoff to the woman who is having trouble with her gift list. Every man should have a V-neck bulky knit sweater for really rugged winter sports and an assortment of pull-overs, with or without sleeves, to match or harmonize with various slacks and sports coats.

Hostess Aprons For Gifts

1542
12-42

IDEAL for that next kitchen shower — pretty hostess aprons that are fun to sew. Each style requires just a yard of fabric in the smaller sizes.

No. 1542 with PHOTO - GUIDE is in sizes 12, 14, 16, 18, 20; 40, 42. Size 14, 1 yard of 35 or 39-inch for each.

Send 35c in coins for this pattern to IRIS LANE, (care of this newspaper), Box 438, Midtown Station, New York 18, N.Y.

WHAT'S GOING ON

Recent visitors in the home of MR. AND MRS. C. E. TRUSSELL, 2311 Twenty-seventh Street were, MR. AND MRS. PRESTON GLOVER of Texas City, MRS. GRACE DREWERY of Sweetwater, and MRS. FRITZ HANTCHE of Loraine.

• • •

MR. C. E. TRUSSELL of 2311 Twenty-seventh Street made a business trip to Lubbock Friday.

• • •

JIMMY KIRBY, son of MR. AND MRS. L. J. KIRBY, Sun Ray Camp is home on a 10 day leave. He is stationed at Jacksonville, Florida.

• • •

MR. AND MRS. HARVEY SHULER, 2301 Avenue M, and MR. AND MRS. JACK WRIGHT AND BILL, 316 Thirty-forth Street, recently returned home from a short business trip to San Antonio.

• • •

Visiting in the home of MR. AND MRS. JOHN ANGEL, 2906 Avenue L, for 10 days is their on, JERRY ANGEL, who is stationed at Jacksonville, Fla.

• • •

MR. AND MRS. W. A. MAYFIELD, 108 Thirty-third Street, recently visited in the homes of MR. AND MRS. H. D. MAYFIELD, of Shreveport, La., MR. AND MRS. V. F. STANLEY, of Palestine and MRS. J. A. MILLS, of Mount Pleasent.

• • •

MR. AND MRS. GLENDON BYNUM, 1909 Fifteenth Street, and her mother, MRS. A. A. BEHRINGER SR., 1401 Avenue M, have returned from a weeks trip to Houston and Galveston.

• • •

Recent visitors in the home of MR. AND MRS. ROY STEWART, 1909 Thirtieth Street, were MR. AND MRS. JOHN AKERS and children of Denver, Colorado.

• • •

MR. AND MRS. ROY STEWART, 1909 Thirtieth Street and MR. AND MRS. GEORGE LEE, 105 Milburn Street spent Sunday in Midland, visiting in the home of Mrs. Stewart's sister, MRS. W. B. PRESTON.

WOMEN'S CALENDAR

TUESDAY

W. W. Club meet at 7 p.m. with Mrs. Nellie Smith, 3800 Noble Drive.

Iota Psi Chapter meets at 7:30 p. m. Margaret Wood, hostess.

Business and Professional Women will meet at 7:30 p.m. at the Martha Ann Clubhouse. Regular business meeting.

The Evening Circle of the Presbyterian Women's Organization will meet with Mrs. Ray Lampson, 3009 Thirty-ninth Street at 8 p.m.

WEDNESDAY

Cosmorama Club meets at 3:45 p.m. at the Martha Ann Women's Club. Charlene Erwin, hostess.

Ladies Golf Association meet at the Country Club. Tee-off time 9 a.m.

Duplicate Bridge Luncheon at 1 p.m. at Mary Lynn's Tea Room. Mrs. Pat Henshaw and Mrs. Dee Wilkerson, hostesses.

The Women's Auxiliary of St. John's Episcopal Church will meet at 3:30 p.m. at the church.

East Elementary P-TA will meet in the school auditorium at 3:45 p. m. A film on cancer will be shown by the local Cancer Society.

THURSDAY

Chez les Amies Bridge Club meets at 12 noon at the Country Club. Mrs. Theo Lamb, hostess.

Thursday Bridge Club meets at 2:30 p.m. with Mrs. H. W. Cargile, 3701 Avenue .

Northwest Elementary P-TA will meet at 3:45 p.m. in the Speech and Arts Room.

University Women will meet at 7 p.m. at the Martha Ann Women's Club. Mrs. Marvin Hanback, hostess.

Snyder Book Review Club meets at 3 p.m. at the Martha Ann Clubhouse. Mrs. Bard Paul of Dallas guest reviewer.

Town and Country Garden Club meet at 2:30 p.m. at the Martha Ann Women's Club.

Snyder Twilight Garden Club meets at 7:30 p.m. at the Cogdell Nurses Home. Mrs. J. E. Craven and Mrs. W. R. Devers, hostesses.

Ladies Medical Auxiliary will meet with Mrs. Wilton Jones, hostes.

The Central Elementary P-TA will meet at 3:45 p.m. in the school auditorium.

The Gamma Upsilon Chapter of ESA will meet with Mrs. Raymond Boydstun, 3801 Noble Drive at 7:30 p.m.

Northeast Elementary P-TA will meet at 3:45 in the speech and arts room.

FRIDAY

Esther Circle of the Northside Baptist Church will meet at 2:30 p.m. at the church.

El Feliz Club meets at 3 p.m. at the Country Club. Mrs. C. E. Fish, hostess.

Officers Elected By Brownie Troop

Brownie Troop No. 13 met at the East Elementary School Monday afternoon at 3:45 o'clock for election of officers.

Those to fill the chairs this year are Janet Kilgo, president; Vanita Bunt, secretary; Loretta Gardner, reporter; and Sue Christian, treasurer.

Ten members and leaders were served refreshments by Anita Wade at the close of the meeting.

For Calorie Counters

If there are reducers in your family, mold chiffon pie filling in custard cups or sherbet glasses. Choose a pie-filling recipe that does not call for cream and is low in sugar.

Soak napkins in cold water before putting them in hot soapsuds if they have been stained with meat, milk or egg yolk.

JUST RIGHT—Modern cold weather outfit for small boys has new insulating material that laughs at zero temperatures, yet is light enough to wear indoors.

Light-Weight Play Clothes

AP Newsfeatures

THERE'S NEWS in cold-weather clothes for small fry.

A new patented insulating material is responsible for the feather-light outfits you see around nowadays, that look like ordinary cotton jackets, shirts, caps and pants, but are warm enough to wear in zero temperatures. The insulation adjusts to body temperature so that these modern clothes also may be worn indoors.

They come in matching or contrasting sets of shirt and slacks, caps and mittens, coats and windbreakers, and are worn with only ordinary underwear beneath—none of those bulky layers of sweaters necessary.

Made of close-woven cotton tarpoon cloth in stripes, plaids or solid colors, the new insulated outfits are water repellant and machine washable.

DATE DATA

By BEVERLY BRANDOW

How often should you phone your girl?

"Every night — especially if you like her or are going steady," most boys will answer.

Ever hear about absence making the heart grow fonder? That old saying is not for the birds. It's for you and it makes a lot of sense.

If you like a girl and want her to like you equally well, better not force yourself down her throat. If m'lady is not absolutely wild about you, your persistance in calling every night and holding the phone for an hour or so will turn her against you.

Girls do like to be chased—when they're interested, but when you're getting them interested, don't throw yourself at them too hard. Playing hard to get — well a little bit anyway — is strategy that will work as well for boys as girls.

Twice a week is often enough to dial her number when you are just getting acquainted and every other night is frequent enough for you to phone if you really like the girl a lot and are even going steady.

In a recent survey, eighty per cent of the girls going steady or steadily reported they do not like to talk to their boy friend on the phone every night, unless one of them really has some news.

Staying on the phone and listening to long silences is boring and when you talk an hour every night you soon discuss everything you know and there just isn't time from one day until the next to gather newsy items worthy of discussion. This, fellows, is what the girls had to say about the nightly date with the telephone.

It's nice to hear from you and it does give the girls a nice feeling to know they are not being neglected, but please, they ask, don't hold the phone after you've run out of something to say. Keep it interesting; they hang up.

It's better to leave a girl wishing you had talked longer than bored because you talked so long and made her miss a favorite television program.

If you need advice on a particular problem, write Miss Brandow in care of this newspaper and, if you enclose a 3 cent stamp you will receive a personal letter in answer. You may address correspondence to Miss Brandow in care of this newspaper.)

'Soft Touch' For Spring Is Displayed

NEW YORK (AP)—It's the "soft touch" for spring, visiting fashion editors learned today, attending sessions of the New York Dress Institute's 28th National Press Week.

Col—s have a new gentleness about them, with many devices used to soften and ease the predominant slender silhouette. The new suits and dresses allow freedom of movement, follow, but do not bind, the natural lines of the body and are designed for comfort as well as flattery.

Pauline Trigere, an Americanized Parisian with a French flair for style, uses peplums, tunics and capes to break the uncompromising lines of the straight silhouette. One of her devices is a double peplum which he calls "Tu-Tu" and which does suggest the perky skirt of the ballerina. She also uses tunics in various ways, usually only at side or back, with a traight line in front.

Oleg Cassini, who always has believed that the feminine figure provide its own bet lines, announces at the outset of this collection that the clothes are all easy to wear, and shows a series of highly flattering fashion with slim midriffs, casually bloused and softened bodices and slender skirts eased with pleats, darts and peg-top line.

Ducky In The Kitchen!

Cute Mrs. Duck at work makes a delightful embroidery trim for a set of kitchen towels. No. 155 has hot-iron transfer — 7 motifs.

Send 25 cents in coins for this pattern to MARTHA MADISON, care of Snyder Daily News, Box 438, Midtown Station, New York 18, N.Y.

To make a lettuce cup, slit a large leaf part way and overlap.

Science Shrinks Piles New Way Without Surgery

Finds Healing Substance That Does Both—Relieves Pain—Shrinks Hemorrhoids

New York, N. Y. (Special)—For the first time science has found a new healing substance with the astonishing ability to shrink hemorrhoids and to relieve pain—without surgery.

In case after case, while gently relieving pain, actual reduction (shrinkage) took place.

Most amazing of all—results were so thorough that sufferers made astonishing statements like "Piles have ceased to be a problem!"

The secret is a new healing substance (Bio-Dyne*)—discovery of a world-famous research institute.

This substance is now available in *suppository or ointment form* under the name *Preparation H.** At your druggist. Money back guarantee.

*Reg. U. S. Pat. Off.

DON'T MISS . . .

THE BIG

JANUARY CLEARANCE

NOW IN PROGRESS!

YOU CAN SAVE MANY DOLLARS

On Quality Merchandise For Men and Boys!

The Biggest Sale In Our History!

More Savings For You Than Ever Before!

FENTON'S DAD & LAD

Northeast Corner Of Square

Cadillac

Finally Believed His Eyes and Ears!

He has heard and read a great many wonderful things about this new 1957 Cadillac since it made its first appearance a few brief weeks ago—

—about its magnificent new luxury, for instance . . . its brilliant new power and responsiveness . . . its marvelous new handling ease . . . and its extraordinary new smoothness of ride.

And so, quite frankly, he began to wonder if it weren't all too good to be true. Could any motor car be as wonderful as this latest "car of cars" was reputed to be?

Well, he's decided to put his eyes and ears to the test today. And the verdict is unmistakable!

It's a joy just to lean back into those deep, soft cushions and look out over that graceful hood into the beckoning highway.

And what a revelation the car is to drive!

A curve in the road ahead? He simply follows it with the arc of his hands and the car responds with perfect obedience.

A hill in the offing? He just nudges the accelerator and the car sweeps up and over as effortlessly as if it were traveling the level road.

A stop light coming up? He presses his toe—ever so gently—on the broad braking pedal and comes to the smoothest, surest stop imaginable.

Yes, it's true what they say about this newest of Cadillacs. *This is far and away the finest motor car ever to travel the world's highways.*

• • • • •

How about you? Have you heard the wonderful things they're saying about the 1957 Cadillac?

Well, the proof is in the driving—and the facts about Cadillac have never been more convincing.

EILAND MOTOR CO.

312 East Highway, Snyder, Texas Phone 3-3181

Negro Group Plans Drive

By The Associated Press

Plans for a stepped-up campaign to integrate buses in the South will be discussed in Atlanta this week by Negro leaders encouraged by a report the National Assn. for the Advancement of Colored People received more than a million dollars in receipts in 1956.

The Rev. Martin Luther King Jr. of Montgomery, Ala., last night called on Southern Negro leaders to attend a strategy meeting in Atlanta Thursday and Friday "in an effort to coordinate and spur the campaign for integrated transportation in the South."

"We have no moral choice before God, but to delve deeper into the struggle," said King, leader of the 381-day Negro bus boycott which ended peacefully in Montgomery Dec. 21 with federally ordered bus integration.

"We are convinced that most white Southerners are prepared to accept integration as the law of the land," he said in a statement. "On the other hand, a small but willful minority, dedicated to violence, is resorting to threats, shootings, cross burnings and bombings."

The Rev. C. K. Steele of Tallahassee, Fla., and the Rev. F. L. Shuttlesworth of Birmingham, Ala. joined King in urging Negro leaders "from troubled areas all over the South" to attend. Both Steele and Shuttlesworth have been active in campaigns for integrated buses in their respective cities.

King said the meeting will be closed to the public but that a statement will be issued after it is over.

In New York, Roy Wilkins, NAACP executive secretary, said that court prosecution of the NAACP in some Southern cities and defiance of desegregation rulings stirred a record wave of "financial and moral support."

He told the organization's annual meeting that NAACP receipts hit a 1956 peak of more than a million dollars. He said the income came mostly in small contributions from thousands of individuals.

Thurgood Marshall, special counsel for the NAACP, said that the organization was going to continue to support legal efforts in the South and at the same time concentrate "on breaking down segregation in the North."

Marshall, who directs NAACP legal strategy, also said that "prejudiced state government officials" were forcing the NAACP to go to court to block "their unlawful purposes" to thwart advances in civil rights.

"Before long," Marshall told the meeting in New York, "we will have (legal) precedents enough to protect ourselves against all such moves. We will then be free to operate with the full benefit of the law of the land."

Other segregation developments included:

Pine Bluff, Ark. — A Negro foundry worker, William Dove, made an unsuccessful attempt to enroll his five children at the Dollarway School. Mrs. Hazel Watkins, school superintendent, said she told Dove the school "just hadn't planned" for integration this year and that she was anxious to avoid any incidents.

Tallahassee, Fla. — The City Commission approved a plan for bus drivers to issue tickets to riders assigning them to seats in an effort to get the buses running again on a segregated basis. Gov. Leroy Collins suspended bus service in the Florida capital by executive order Jan. 1 after an outbreak of violence.

Knoxville, Tenn. — Fourteen Negro children filed a petition in federal court seeking admission to two all-white secondary and two all-white elementary schools. The petition said the 11 girls and three boys were turned away in September.

Nashville, Tenn. — Gov. Frank Clement's legislative leaders introduced resolutions in the Tennessee General Assembly criticizing the U. S. Supreme Court's ban on segregated public schools. No action was taken on the resolutions immediately.

Authorities Are Hunting For Slayer

SIKESTON, Mo. (AP)—Authorities pressed their search today for the slayer of a 19-year-old high school senior but Chief of Police Arthur Bruce acknowledged they had about run out of leads.

Nine Negroes rounded up last night were released after 18-year-old June Castleberry, who told officers she was raped by the Negro slayer, failed to identify any of them.

Claude Lightsey, 61-year-old Sikeston handyman arrested earlier, was released after the Missouri highway patrol announced a lie dectector test indicated he had nothing to do with the attacks.

Tension eased in the southeast Missouri Delta country 150 miles south of St. Louis. Col. Hugh Waggoner, head of the highway patrol, said the prospect of trouble diminished hourly.

Six members of the high school football team at nearby Charleston, Mo., were designated to act as pallbearers today at the funeral of 19-year-old John Malugen.

Charleston's star fullback was shot to death Saturday night while he and Miss Castleberry were parked in his car on a country road near Sikeston.

Surprise!

HOLLYWOOD (AP)—Sheriff's deputies R. P. Cowan and George Pederson sat in their car in the darkness, having a smoke, across from a service station.

"Say, George," Cowan said, "doesn't that look to you like a guy in there holding up that gas station?"

"Yeah, it does," Pederson agreed.

They said they watched a gunman force attendant William R. Miller to lie face down and start trussing him with wire. Suddenly the man looked up, right into the muzzle of Cowan's riot gun.

"Surprise, surprise!" Pederson said.

The man was booked as Lester W. Yoder, 25, Murrieta, Calif., on suspicion of armed robbery.

Buffalo Bull Dies

DENVER (AP) — The only bull among the 10 buffaloes at the City Park Zoo died yesterday of ulcers. "He was easygoing and so easy to handle," Supt Clyde Hill said. "Can't imagine him ever getting an ulcer."

In 1902 more than half the motor vehicles in New York state were driven by steam.

WRECKED AIRLINER—This is the two-engine American Airlines plane that crashed-landed six miles north of Tulsa, Okla., on a woody hillside farm. A 70-year-old Tulsa woman, Mrs. Nell Tobler, died in the crash. Nine others were hospitalized. The plane landed in pancake fashion after shearing tree limbs. Wings and motors were crumpled. In the center background is the radar tower and check station house on the approach to the airport. The plane was about 30 yards west of the radar beam when it crashed in fog and rain.

Mentally Handicapped Aid Set

AUSTIN (AP)—The State Hospitals Board wants a revised set of laws for Texas' mentally handicapped.

The board approved yesterday the sponsorship of six measures including a mental health code.

The code would allow voluntary admissions to state mental institutions and would set up the procedure for waiving a jury in a commitment hearing as authorized by a recent constitutional amendment. Health and peace officers would be able to take violently insane persons directly to an institution without a court order or local confinement. The head of a hospital could discharge a patient if he determined the patient no longer needed hospital care.

The board agreed to a special session soon to discuss proposed changes in board policy on building mental health facilities.

Dr. James Wooten of Columbus said the board had to decide whether Texas would "keep on building more stockades" or to stress quick treatment of the mentally ill with discharge as soon as possible.

Board member Durwood Manford of Smiley warned against any sudden change without proper consideration.

Other bills the board wants included are defining board duties, an amendment which would let the board help medical students through school provided the students would promise to work in state hospitals after graduation, a bill to set up a new mental hospital, and a new school for mentally retarded children.

Major Cold Front Heads Toward State

By The Associated Press

A major cold front was aimed at Texas Tuesday from North Dakota and Wyoming, but the Weather Bureau said a high pressure center in its path may block or slow its southward movement.

Colder weather was forecast for the Panhandle and South Plains Tuesday night and Wednesday. Temperatures may drop as low as 20 degrees in the Panhandle.

Presidio's 36 degrees was the lowest overnight temperature.

Fog covered the upper Texas Gulf Coast and most of East Texas early in the day, restricting visibility to less than a mile at some points.

Light rain fell at El Paso early Tuesday and drizzle was reported earlier at Waco, Austin and Fort Worth.

The Weather Bureau forecast scattered showers in East and North Central Texas Tuesday night.

Maximum temperatures Monday ranged from 83 at Alice to 55 at Wichita Falls.

Losing Steam

HOUSTON, Tex. (AP) — Thirteen old steam locomotives were towed ignominiously into retirement last night by a sleek deisel.

The old Southern Pacific iron horses were pulled in from the Lafayette-Lake Charles area in Louisiana.

Eleven are headed for the scrap heap. Two will be turned out to pasture in city parks here and in Beaumont, Tex., where old railroaders can expound and children play engineer.

They're the last steam engines to be used in Texas and Lousiana by Southern Pacific, although there still are eight more being held in Louisiana on a standby basis.

The last of the old water tanks used to replenish thirsty boilers has been torn down in Texas, and steam engines can no longer operate on the lines.

The company said the eight remaining in Louisiana will be dismantled or otherwise disposed of in time.

Woman Accused Of Youth Whisky Sale

DALLAS (AP)—Police arrested a woman, 30, yesterday after two teenage boys charged with the killing of a girl said she bought the whiskey the boys drank before the killing.

Jeanette Mangan, 12, was raped and shot to death on New Year's Eve. Police have arrested Simon Rodriguez, 16, and Ernesto Lopez, 19.

Det. Capt. Frank Martin said the woman "admits buying the whiskey, but says she did not give it to the boys. They said she did."

Fire, Blast Hits Refinery

MONTREAL (AP)—A series of explosions and a huge fire shook the Shell Oil of Canada refinery on the eastern outskirts of Montreal today.

The blaze was reported "in check" two hours later, but smoke and flames were still pouring 200 feet into the air and the glow was visible 20 miles.

No fatalities or injuries were reported. An estimate of the damage was not immediately available, but six storage tanks containing propane, gasoline or oil were reported to have gone up.

Crews from the five refineries in the area — Canada's biggest refining center — turned out to battle the fire. Firefighters said there was little danger it would spread to adjoining plants.

Bar Urges Legislative Pay Boost

AUSTIN (AP)—A $50 a day pay for legislators, annual sessions of the Legislature and increased salaries for judges will be urged by the State Bar of Texas.

A bill to make mandatory the transfer of judges within administrative districts was high on the priority list, said Robert Lee Bobbitt of San Antonio, former state attorney general who heads the bar's legislative committee.

The bill would require transfer of judges with light court dockets to courts burdened with overloaded dockets. Bobbitt said yesterday it would save money and "would result in more efficient distribution of the workload of Texas judges and improve the court system."

Lawmakers now make $25 a day for the first 120 days of the Legislature. One bill would set salaries at $16,000 for district judges, $20,000 for judges of intermediate courts and $24,000 for judges of the Supreme Court and Court of Criminal Appeals.

Other measures would outlaw practice by lawyer-legislators for pay before executive boards and commissions and make juveniles answerable to traffic laws.

Prisoners Escape

BEEVILLE (AP)—Three prisoners escaped from the county jail last night after overpowering a trusty and tying him up. They are Irisel Casares, 21, and Benito Suniga, 23, both of Beeville, and David Walker, 28, of Houston.

'Her Body's In The Trunk'

PASADENA, Calif. (AP)—A private investigator says Walter Borchers chatted with him for an hour before suddenly blurting out:

"You don't have to look for Dotty any more. Her body's in the trunk of my car."

In the car, said Jack Fagg, he found the body of Borchers' red-haired sweetheart and part-time secretary, Mary Dorothy McCully, 31.

Fagg was one of the first witneses called yesterday as Borchers' trial for her murder got under way.

He aid Borchers, 45, former minister and insuranceman, told him of a pistol discharging as he and Mrs. McCully drove near the Rose Bowl the night of Oct. 9. It wasn't until later—when Borchers phoned the victim's mother, Mrs. Lillian Surber, in San Antonio—that he said it "was an accident," Fagg related.

Borchers told police after his arrest that he shot the woman accidentally and carried her body around in his car for more than 24 hours trying to decide what to do.

Fagg said Borchers had hired him to check Mrs. McCully's activities. She was formerly married to Louis (Chicken Louie) Ferrantello, Dallas bar owner who was slain after their divorce.

Fagg said he learned Mrs. McCully was associating with Marvin Prestridge and Nick Cacio of Dallas, whom he described as "underworld characters." Fagg told the eight-man, four-woman jury:

"I told him he was in over his head, that the type of people associated with Dotty had criminal backgrounds and he would be better off if he severed relations with her."

Among those present at yesterday's session was Mrs. Surber. She broke into tears once—at her first sight of Borchers.

Large Gas War Seen

AUSTIN (AP)—The possibility of a nationwide gasoline price war because of excessive surplus is seen by the Texas Service Stations, Associated.

The trade association sent telegrams yesterday to President Eisenhower and Texas congressmen asking that gasoline be shipped overseas along with crude and distillates.

"Present oil export program to Europe resulting in accumulation of surplus gasoline at greatest rate in history...continuation of trend could set off disastrous nationwide gasoline price wars by spring," the telegram said.

Ben Ogden of Pampa, president of the association, said gasoline stocks now are 185 million barrels and could be safely reduced by 50 million barrels.

Stabbed To Death

SAN ANTONIO (AP)—George Allen Wright, 53, was stabbed to death yesterday and Homicide Detc. Henry Zunker said a man is being held in connection with the death.

Killed By Knife

DENVER (AP) — George Albert Rathbun, 35, an inspector, was killed last night in an industrial accident at the Gates Rubber Co. Fellow workers said a 5½-inch long knife blade on a rubber rolling and stripping machine broke loose and struck Rathbun in the right chest. The blade just missed a Bible in his shirt pocket.

FALSE TEETH That Loosen Need Not Embarrass

Many wearers of false teeth have suffered real embarrassment because their plate dropped, slipped or wobbled at just the wrong time. Do not live in fear of this happening to you. Just sprinkle a little FASTEETH, the alkaline (non-acid) powder, on your plates. Hold false teeth more firmly, so they feel more comfortable. Does not sour. Checks "plate odor" (denture breath). Get FASTEETH at any drug counter.

Charter No. 14270 Reserve District No. 11

Report of Condition of Snyder National Bank of Snyder in the State of Texas, at the close of business on Dec. 31, 1956. Published in Response to call made by Comptroller of the Currency, under Section 5211, U.S. revised statutes.

ASSETS	
Cash, balances with other banks including reserve balance and cash items in process of collection	$ 2,848,180.10
United States Government obligations, direct and guaranteed	5,881,950.50
Obligations of State and Political subdivisions	979,019.54
Corporate stocks (including $13,500.00 stock of Federal Reserve Bank)	13,500.00
Loans and discounts (including $11,011.83 overdrafts)	3,424,444.25
Bank premises owned, none, furniture and fixtures 7,393.80	7,393.80
Investments in banking house affiliate	100,000.00
Other assets	17,228.68
TOTAL ASSETS	$13,271,716.87
LIABILITIES	
Demand deposits of individuals, partnerships, and corporations	$ 9,275,546.82
Time Deposits of individuals, partnerships and corporations	1,313,955.64
Deposits of United States Government (including postal savings)	73,274.32
Deposits of States and political subdivisions	1,836,666.60
Other deposits (certified and cashier's checks etc.)	67,127.29
TOTAL DEPOSITS $12,568,570.67	
TOTAL LIABILITIES	$12,568,570.67
CAPITAL ACCOUNTS	
Capital Stock Common stock, total par $200,000.00	$ 200,000.00
Surplus	250,000.00
Undivided profits	100,000.00
Reserves	153,146.20
TOTAL CAPITAL ACCOUNTS	$ 703,146.20
TOTAL LIABILITIES AND CAPITAL ACCOUNTS	$13,271,716.87
MEMORANDA	
Assets pledged or assigned to secure liabilities and for other purposes	$ 3,633,000.00
Loans as shown above are after deduction of reserves of	163,342.04

I, Mrs. Mildred Stokes, Cashier of the above-named bank, do solemnly swear that the above statement is true to the best of my knowledge and belief.

Mrs. Mildred Stokes, Cashier

Correct—attest:
MAURICE BROWNFIELD
HUGH BOREN, JR.
A. C. ALEXANDER
—Directors

State of Texas, County of Scurry ss:
Sworn to and subscribed before me this 7th day of Jan., 1957, and I hereby certify I am not an officer or director of this bank.

Constance Kelley, Notary Public
My commission expires June 1, 1957

(SEAL)

Reserve District No. 11 State No. 1805

Report of Condition of West Texas State Bank of Snyder at the close of business, Dec. 31, 1956, a State banking institution organized and operated under the banking laws of this State and a member of the Federal Reserve System. Published in accordance with a call made by the State Banking Authorities and by the Federal Reserve Bank of this District.

ASSETS	
Cash, balances with other banks, including reserve balance and cash items in process of collection	$1,758,183.28
United States Government obligations, direct and guaranteed	1,882,821.50
Obligations of State and political subdivisions	790,208.48
Corporate Stocks (including $12,000.00 Stock of Federal Reserve bank)	12,000.00
Loans and discounts (including $40,160.53 overdrafts)	3,617,438.89
Bank premises owned $105,000.00, furniture and fixtures $39,000.00	144,000.00
Other assets	7,410.78
TOTAL ASSETS	$8,212,062.93
LIABILITIES	
Demand deposits of individuals, partnerships, and corporations	4,074,088.55
Time deposits of individuals, partnerships, and corporations	1,342,377.38
Deposits of United States Government (including postal savings)	69,753.65
Deposits of States and political subdivisions	2,021,650.21
Deposits of banks	24,159.98
Other deposits (certified and officers' checks, etc.)	71,451.36
TOTAL DEPOSITS $7,603,481.07	
TOTAL LIABILITIES	$7,603,481.07
CAPITAL ACCOUNTS	
Capital	$ 200,000.00
Surplus	200,000.00
Undivided profits	208,581.86
TOTAL CAPITAL ACCOUNTS	608,581.86
TOTAL LIABILITIES AND CAPITAL ACCOUNTS	$8,212,062.93
*This bank's capital consists of: Common stock with total par value of — $200,000.00	
MEMORANDA	
Assets pledged or assigned to secure liabilities for other purposes	$2,673,029.98
(a) Loans as shown above are after deduction of reserve of	224,808.53

I, Martin Brooks, Cashier of the above-named bank, hereby certify that the above statement is true to the best of my knowledge and belief.

Signed — Martin Brooks

Correct—Attest:
H. W. CARGILE
HUGH TAYLOR
WAYNE BOREN
—Directors

State of Texas, County of Scurry SS.
Sworn and Subscribed before me this 7th day of January, 1957.
(SEAL)

Rosemary Kohl, Notary Public.

Warehouse Clearance SALE!

Big Discounts for You on new automatic GAS appliances

Samples of new automatic GAS appliances are now on Lone Star Gas sales floors for clearance!

Take advantage of huge savings, but Supply is Limited!

Now — come to Lone Star Gas for that gas appliance you've been needing. Make big savings on ranges, refrigerators and clothes dryers. Buy on low, easy terms of only $1 down, take up to 36 months to pay. You get free normal installation, but don't wait — selections won't last long!

Cash in on the Big Savings NOW

Buy for only $1 DOWN
36 months to pay

GAS APPLIANCE PURCHASE PLAN
FREE INSURANCE EASY TERMS

LONE STAR GAS COMPANY

Knowland Is Not Planning To Ask For Senate Re-Election

WASHINGTON (AP)—Sen. Knowland (R-Calif) appears to be moving himself toward a position where he can challenge Vice President Nixon and all other comers for 1960 GOP presidential nomination.

Knowland, the Senate's Republican leader, announced yesterday a carefully considered decision not to seek re-election to the Senate next year. His term expires in January 1959.

But he declined to eliminate himself as a possible contender for the Republican nomination for the California governorship in 1958. And neither would he close the door against another bid for the Republican presidential nomination.

Significantly, Knowland said he has "no plans" to relinquish his position as Republican leader during the two years remaining in his term. That job keeps him prominently in the public eye.

After first informing President Eisenhower and his GOP colleagues of his intentions, Knowland told a news conference that he is quitting the Senate so he can spend more time in California with his wife, three children, five grandchildren and elderly father.

He said he wants to become more active as assistant publisher of the Oakland Tribune, of which his father is publisher.

He replied only "No comment" to questions about whether he will seek the California governorship in 1956 or the presidential nomination in 1960.

But politicians probed behind the reasons he gave and many of them thought they came up with a carefully drawn plan for Knowland to seek the California governorship as a stepping stone for a renewed bid for the presidency.

To get the GOP governorship nomination Knowland probably would have to convince Republican Gov. Goodwin J. Knight that his best chance for political advancement lay in seeking to fill the Senate seat Knowland is vacating.

If Knight declined to be convinced, Knowland would have to face a primary battle with Knight if the senator chose to seek the nomination.

Knowland's announcement apparently caught Knight by surprise. He told newsmen in Sacramento, Calif., he didn't know what to make of it. He said he has no intention of running for the Senate but declined to say whether he would seek renomination to the governorship.

Some Knowland associates in Washington said they believed the senator had decided that if he wants to be president he will have to break the three-way knot that now exists over potential control of the hefty California delegation to the Republican convention four years from now.

As senator, he would have to deal with Knight or Nixon with the prospect that the delegation would be split two, or possibly three, ways. But as governor he would have disposed of Knight and probably could wrest the state's delegation away from Nixon, leaving the latter without a "home base."

Knowland filed for the GOP presidential nomination last year in several early primaries before Eisenhower announced his own second-term intentions, and the senator's friends say they don't think his desire for the post has lessened.

In California, Republican leaders were surprised, and Democrats talked with some glee, of Knowland's decision to leave the Senate. Democratic Atty. Gen. Edmund G. Brown predicted that "the Republicans will have a good tussle among themselves during the next couple of years, and it will be good for the Democrats."

Within two hours of Knowland's announcement, California Controller Robert C. Kirkwood sent around a news release saying he will seek the Republican nomination for Knowland's Senate seat in 1958.

Dream Of Moonshiner Turns Into Nightmare

BEATTYVILLE, Ky. (AP)—Deputy Sheriff Rowland Chrisman reports he turned a dream into a nightmare for a moonshiner.

He said he dreamed "so plain" Friday night about a still under a cliff that he took two deputies and went after it.

They found a man operating a "three-barrel" still just as he had dreamed. The man fled. The deputies destroyed the still and confiscated four gallons of newly made whisky.

About 65 percent of the pianos sold in the United States are for use by school-age children.

AT 75, HE'S USED TO IT—House Speaker Sam Rayburn poses with knife and birthday cake, plus a smile for the photographers, as he celebrated his 75th anniversary in Washington. The veteran Texas legislator was guest of Mr. and Mrs. Dale Miller of Dallas, at a birthday party, attended by many fellow members of the House and also Senators. His hostess, Mrs. Miller, is at left.

Crime In Color

PHILADELPHIA (AP)—Color photography has been adopted by Philadelphia police as a new means of obtaining convictions in Brunetti, chief fire and police surgeon, says the city has bought a microfilm color camera to photograph hypodermic needle puncture marks, and that henceforth the pictures will be used when accused addicts deny police surgeons' testimony.

FACTS UNCOVERED

Black Silk Sheets For Jayne

By HAL BOYLE

NEW YORK (AP) — Things a columnist might never know if he didn't open his mail:

That Jayne Mansfield, Hollywood's greatest natural acting talent since Lassie, sleeps in a king size bed covered with black silk sheets . . . but doesn't everybody?

That new generations of the boll weevil are getting so resistant to DDT it no longer gives them the dt's . . . proving that one insect's poison is another insect's mouthwash.

That the new 17 million dollar Americans Hotel in Miami Beach is so luxurious, so help us: It has wall-to-wall carpeting even in the bathrooms.

That there are now 70 million car, bus and truck drivers in the United States. This leaves only 99 million pedestrians to keep out of their way.

That the blouses worn by Edith Adams as Haisy Mae, homespun heroine of the Broadway musical, "L'l Abner," cost more than $100 each.

That paintings left by ancient cavemen on their indoor walls indicate they preferred their women fat, a beauty ideal still held by some native tribes.

That expectant fathers often suffer such pychosomatic ailments as headaches, dizziness and stomach upsets.

That Dr. Frank S. Caprio, a Washington, D. C., pychiatrist, says "infidelity is closely allied with excessive drinking." The WCTU has been saying this for decades.

That Kate Smith, who never took a singing lesson in her life, once aspired to a career in opera . . . gave it up on the advice of Leopold Stokowski.

That a major chain of grocery supermarkets is reported planning to sell clocks. Will Tiffany's fight back by stocking breakfast foods and sterling steak.

Producer Divorced

HOLLYWOOD (AP)—Eleven years of marriage has ended in separation for William Orr, producer, and his wife Joy, a former actress.

fly Continental AIR LINES

IT'S THE FAST, COMFORTABLE WAY TO TRAVEL

DALLAS

EL PASO

FT. WORTH

Call Continental at 3-3711

NOTE TO SUMMERFIELD:

Stamps Are Big Sticky Problem

By INEZ ROBB

Well, sir, it surely is a pleasure to see by the papers that President Eisenhower intends to retain Arthur E. Summerfield as Postmaster General.

Summerfield is a Lord Chesterfield of bureaucracy, if ever there was one, and my favorite Cabinet officer. May his shadow never grow less. He has been my political dreamboat ever since he told the Post Office Department to simmer down and leave me and my yellow mailbox be.

For two years, I beefed aloud and beat my breast because an ancient postal regulation insisted that every rural mailbox in the U.S.A. be painted either white or aluminum, under penalty of nondelivery of mail to an offending or off-color box.

At the end of that period, Summerfield said the ordinance was ancient and just plain silly. He gallantly added that he would toss out that regulation and expressed his hope that I would live happily and unmolested ever after with my yellow mailbox, which had so offended his subordinates.

So now I think Summerfield is just the man to solve the latest serious postal problem that confronts the nation. What this country needs is not a good five-cent cigar, but a good three-cent stamp with enough glue on the back to make it adhere to an envelope.

Obviously a man of Summerfield's importance does not have to lick his own stamps as do we lesser citizens. Otherwise, he would be aware that at least 50 percent of Uncle Sam's stamps today are as innocent of glue as Nashua.

In the old days, citizens used to holler because of the flavor of stamp glue. Everyone agreed that it was awful. Some persons wanted raspberry flavor, and some were willing to settle for vanilla. (I could have licked all 50 stamps in that pre-Christmas roll purchased by Chez Robb and my taste buds would still have remained virgin and unimpaired.)

As of now, citizens are willing to settle for glue, no matter what the flavor, if only the Post Office Department will return it to stamps. It can taste of old burned boot tops crossed with brussel sprouts, if need be, if only stamps demonstrate a little sticking power.

Only a week or so ago, I read that some bride-to-be in the Midwest was heartbroken because so many of her wedding invitations were returned when fickle stamps parted company with envelopes. This is a situation that is not apt to trouble me, as I was married 27 years ago when, in one woman's opinion, both glue and bridegrooms were of better quality. At least, if I read the postal complaints and the divorce statistics aright, both had more admirable adhesive characteristics in the past.

Is this current lack of glue on stamps an economy measure? Or is it subtle propaganda to raise the rates of first-class postage to four cents per letter? All right, I believe in economy in government but not in glue. And until the Post Office Department puts some glue on the three-centers, I'm agin the four-cent measure.

Mr. Summerfield, honey, I'm glad you have staying powers. But I wish I could say as much for your stamps.

(Copyright, 1957, by United Feature Syndicate, Inc.)

Thank You Gift

...12th edition of the Southwest's most popular cookbook FREE!

New brides have used "A Bag Full of Recipes" as a basic cookbook for two generations. Now in its 12th printing, this practical book of home-tested recipes has been kept up-to-date through the years. Each recipe is a neighborhood gem that has been passed from home to home. "A Bag Full of Recipes" contains 209 home-tested recipes for everything from cakes and pies to soups and salads. It is offered free as a thank you gift to you good folks who have made Imperial Pure Cane Sugar the overwhelming favorite in the Southwest.

IMPERIAL Pure Cane SUGAR

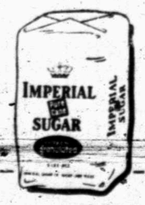

Mail coupon today!

IMPERIAL SUGAR CO., Dept. 1-76
Sugar Land, Texas

Enclosed is the red block marked "Pure Cane" from an empty Imperial Sugar bag or carton, for which please send me, postpaid, a copy of "A Bag Full of Recipes."

Name _____

Address _____

City _____ State _____

THE REAL McCOYS

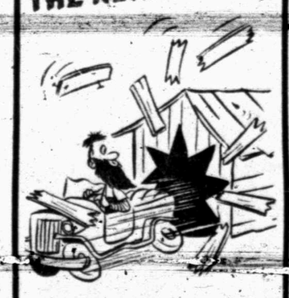

WISH NOW I'D A TOOK OUT A POLICY ON MY GARAGE WITH

It's all right neighbor, yer pertected by our policy with . . .

Hugh Boren & Son

Insurance Agency

N.W Cor Sq. Phone 3-3651

THIS IS THE BIG M FOR 1957

Styling from dream-cars

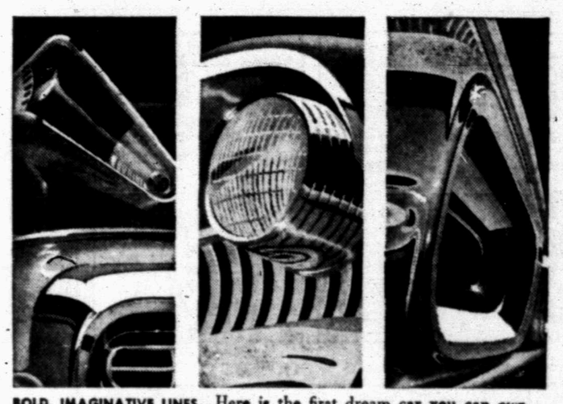

BOLD, IMAGINATIVE LINES—Here is the first dream car you can *own*—the first car you can *buy* with Dream-Car Design. You see the dramatic difference everywhere you look: in V-angle tail-lights (left), in the bold front styling (center), in the massive grace of Jet-Flo bumpers.

FAR BIGGER IN EVERY IMPORTANT DIMENSION—This year Mercury has grown bigger in every important dimension. Far more move-around comfort. For example, there's more headroom, more leg room, more shoulder room, more hip room.

size from expensive cars

action from sports cars

WIDEST RANGE AND CHOICE OF POWER IN MERCURY HISTORY—A 290-hp TURNPIKE CRUISER V-8 engine is optional on all models. In the Montclair series the standard engine is a 255-hp Safety-Surge V-8 with a Power-Booster Fan that saves horsepower other cars waste. A 255-hp Safety-Surge V-8 is standard in the Monterey series. A special M-335 engine (335-hp) is available at extra cost in Monterey models equipped with standard transmissions.

price just above small cars

Never before has so much bigness and luxury cost so little. For this is the biggest Mercury you've ever seen. And although Mercury has moved up to a new size class, it has stayed in the same popular price class. It represents the biggest size increase—and the biggest value increase—in the industry.

And Mercury introduces features you can't buy *at any price* in other cars.

Mercury's new Dream-Car Design is Mercury's alone. It is sleek, daring, clean-cut—makes other cars look plump and old-fashioned. *Mercury's exclusive Floating Ride* is the finest combination of bump-smothering features ever put between you and the road.

And you can get features like Keyboard Control—the most advanced automatic transmission control on any car. A power seat that "remembers" your favorite driving position at a touch of a dial. And Quadri-Beam headlamps for a better pattern of illumination.

Check the low-price tags in our showroom. You'll find you can get a new Big M for little more down—or per month—than for the lowest price cars. And what a lot more you get!

THE BIG M

ALL-WEATHER COMFORT IS NO LONGER A LUXURY! MERCURY'S NEW *CLIMATE-MASTER* COMBINES AIR CONDITIONING AND HEATING IN ONE LOW-COST SYSTEM!

STRAIGHT OUT OF TOMORROW MERCURY for '57 *with DREAM-CAR DESIGN*

Don't miss the big television hit, "THE ED SULLIVAN SHOW," Sunday evening, 7:00 to 8:00. Station KPAR-TV, Channel 12.

Williamson & Sons Motor Co.

1920 26th Street Snyder, Texas

JOE PALOOKA

MARY WORTH

SCORCHY SMITH

OAKY DOAKS

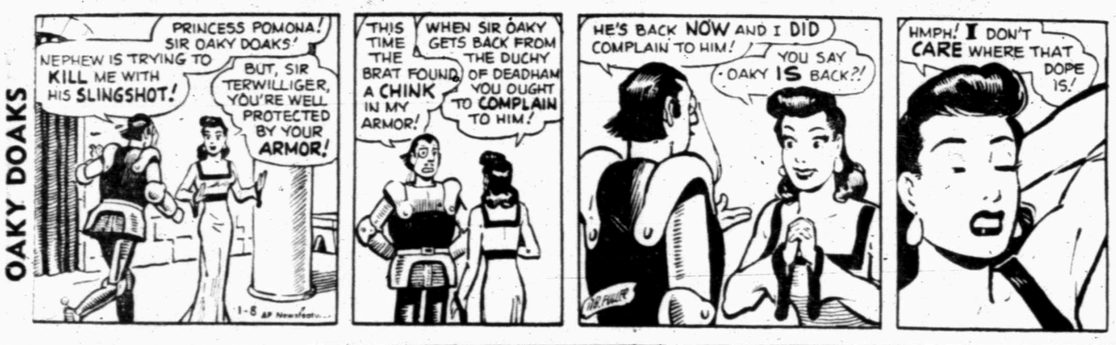

FERDINAND

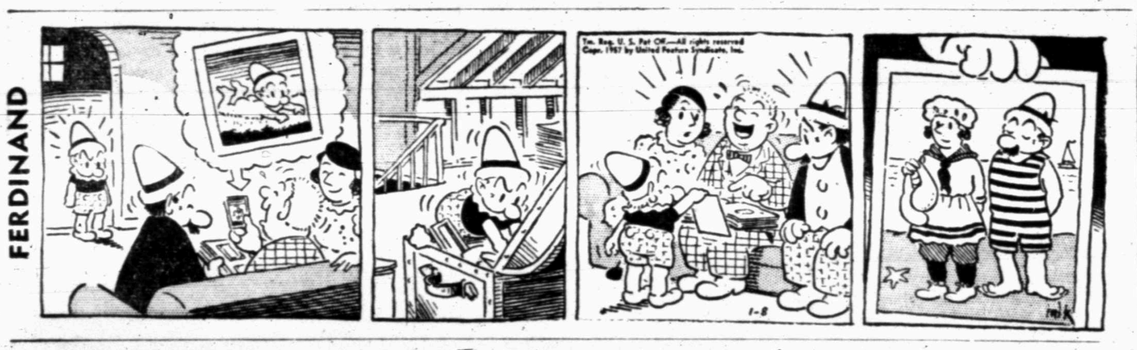

DICKIE DARE

HALF ACRE CASTLE

KERRY DRAKE

GRANDMA

REX MORGAN

LITTLE LULU

DIXIE DUGAN

THE SAINT

Miss Your Paper?

Dial 3-5486

Week Days Before 7 p.m.

Sundays Before 10 a.m.

Crossword Puzzle

ACROSS
1. Short-napped fabric
4. Long distance
7. Sum
12. Wing
13. Poem
14. Abscond
15. Said
16. Color
17. Ventilated
18. Cease: naut.
20. Protective covering
22. Forsakes
24. Eternity
27. Join
28. English princess
29. Kind of fish
32. Went swiftly
34. God of war
35. Lift
37. Powerful explosive
38. Expanded
42. Artificial light
44. Resolve grammatically
45. Seed
47. Harvest goddess
49. Luzon native
50. Confronts
51. Portuguese coin
52. Fencing dummy
53. Jumping insects
54. Being
55. Bitter vetch

DOWN
1. Detecting device
2. Swarming
3. The Devil
4. Luck
5. Amer. humorist
6. Revise
7. Companies of players
8. Potpourri
9. Violent downpour
10. Monkey
11. Conducted
19. Spirits
21. Prepare to publish again
23. Kind of acid
25. First number
26. Boy's nickname
28. Place of conflict
29. Rug
30. Vase
31. Salad plant
33. Absence of blood poisoning
36. On land
38. Affire
39. Hang loosely
40. Compound ether
41. Bargains
43. Olive genus
45. Away
46. Kind of lac
48. Cage

LAG		SPAR		FOAM								
AGA		TALE		URGE								
COMPETITOR				IN								
	BOP		GIN		OLD							
TILT		THE		LIE								
OLE		COT		PAL								
OK		CAP		PAY		DO						
	WON		HID		HER							
	RAY		DOG		RENT							
RAN		ION		SAW								
AN		ATMOSPHERE										
NEAR		ERIE			RIG							
KEPT		SAND			SAG							

Solution of Yesterday's Puzzle

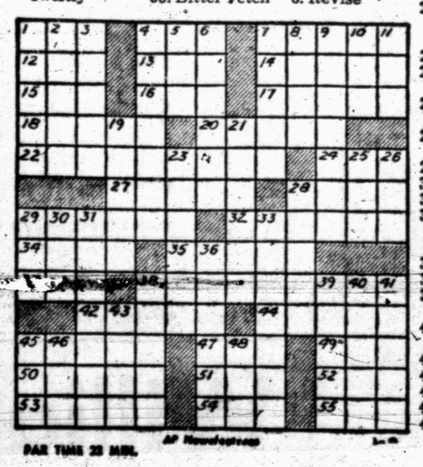

PAR TIME 22 MIN.

DENNIS THE MENACE

"AW, DON'T POUT! I MEANT LASSIE WAS THE SMARTEST DOG IN THE WORLD NEXT TO YOU!"

MODEST MAIDENS

Trademark Registered U. S. Patent Office

"Sometimes I wish I didn't have quite such a green thumb!"

BUCKIN' THE LINE

By BUCK FRANCIS
News Sports Editor

WE KIDDINGLY ASKED a Baylor alumnus the other day to explain the extra-curricular kicking incident in the Sugar Bowl game against Tennesee, to which the Baylor grad said:

"Baylor is a Christian school and its football players are taught not to use their fists on the playing field."

That's one way to look at it, I guess.

We hear that a Tennessee sports writer is still trying to make something of the "foul play" that marred an otherwise perfect day for the Baylor Bears.

This writer says that when Baylor's Hickman kicked Tennessee's Burnham in the face that it upset the Tennessee team and it led to the Vols' defeat.

If this be the case, then the Tennessee football players are different from most teams. Instead of the incident leading to defeat, it should have inspired the Vols to victory. Most teams will get fired up when one of their players gets knocked "cuckoo" unnecessarily.

We realize that Tennessee's defeat at the hands of Baylor went pretty hard with the Vols and their followers but we believe this scribe, who apparently is searching for an alibi, had best think of another excuse. The excuse he offers doesn't "smell" very good. In other words, it stinks.

'Shoe On Other Foot'

As the old saying goes "the shoe was on the other foot" this time. Tennessee has a reputation of playing "dirty" football and she doesn't like it one bit when the other team employs such tactics.

The kicking incident wouldn't have happened anyway had not Burnham started the ruckus. Burnham was swinging his fists wildly when he caught Hickman's hoof in his puss.

Well, it's all been settled now, Hickman has apologized and Burnham accepted it.

Burnham probably learned his lesson and maybe some of the other Vols did, too. Next time Burnham will likely keep his fists to himself.

BS Fans Hungry For No. 2

They're expecting a full house tonight for the Tiger-Big Spring game at Big Spring.

Although the Steers downed the Tigers when the two teams met here, there was only a handfull of Big Spring fans here to see it.

So tonight, the Steer fans are expected to turn out in large numbers to see if the Steers can do it again.

It's going to be a tough assignment for the Tigers tonight. Big Spring has stepped into the favorites role to win the 2-AAAA crown as result of recent showings.

The Tigers will have to be at their very best tonight to trim the Steers on the Steers' home court. It can be done, however, and it wouldn't surprise us much if the Bengals succeed in doing so.

DOTS AND DASHES—The Tiger-Lake View game has been moved up to 7 p.m. Friday instead of the usual starting time of 8—cause of the change was to avoid conflict with a girls basketball tournament to be played in the Lake View gym—there will be no "B" game prior to the Tiger-Lake View clash—Johnny Johnson, Big Spring basketball coach, became the proud papa of a baby girl last Saturday—Joe Kerbel former Breckenridge coach and currently the head coach at Amarillo, was interviewed by Big Spring school officials Saturday in reference to the coaching vacancy at BS.

Jack Nelson of Fort Lauderdale, Fla., fourth in the Olympic 200-meter butterfly swim, formerly swam on the North Carolina freshman team.

Big League Prospect Takes Dallas Job

DALLAS (AP)—A baseball star from Brooklyn has turned down bonus offers from several big league baseball clubs and yesterday said he was accepting a position with a Dallas meat packing firm.

A major part of Vincent Genovese's work will be in cooperating with youth organizations, providing fundamental instruction in baseball, and training and working with local youth sports projects and programs.

Genovese, 24, will move to Dallas from Sherman.

Giammalva To Wed

SAN ANTONIO (AP)—Sammy Giammalva, ranked as one of America's top amateur tennis plays, has revealed that he and Cecile Abdo of San Antonio will marry in late April.

Tigers Meet BS Tonight

Coach J. P. Ward's Tiger basketballers will play their last warm-up game tonight before swinging into District 3-AAA play Friday night.

The Bengals go to Big Spring tonight for a return engagement with the Steers. Big Spring measured the Tigers when the two teams met here early in December, 71-55. The first meeting with the Steers opened the season for the Tigers.

The Tigers will carry a 6-4 record into the game tonight. In addition to the loss to Big Spring, other Tiger defeats have been administered by Holiday, Victoria and Tom S. Lubbock.

The six Tiger victories have been over San Angelo twice, Hamlin, Brownfield, Gustine and Tom S. Lubbock.

After tonight's game, the Tigers will open conference play Friday night at Lake View. All games after tonight's tilt at Big Spring will be District 3-AAA affairs for the Tigers.

Big Spring has won the consolation crown in two of the three tournaments it has competed in this season. The Steers whipped Victoria in the consolation finals in the Howard Payne Invitational at Brownwood and then defeated Abilene for the consolation title in the Odessa tournament last week.

Jan Loudermilk, 6-5 center, will be the man the Tigers must stop to emerge victorious tonight. Loudermilk is averaging 25 points per game. Loudermilk tallied 24 points in the game with the Tigers this season.

Mike Musgrove and Jesse McElreath hit 18 and 17 points respectively for the Steers in the first outing with the Tigers. Powell Berry with 14 and Milton Ham and Dwayne Prince with 10 each were the top Tiger scorers in the Dec. 11 game here.

Ham continues to lead the Tigers in scoring with 147 points in 10 games for a 14.7 average. Prince is second with 125 points for a 12.5 average.

Ham and Prince will be in the starting lineup tonight with Robert Dabbs, Berry and Ronnie Smith.

The Tigers have scored 599 points in their 10 games to date for a 59.9 average. The opposition has netted 499 points for a 49.9 average.

The Tiger and Big Spring "B" teams will meet in a preliminary game tonight starting at 6:30. The varsity game will start at 8.

Following is the Tiger scoring chart:

TIGER SCORING

PLAYER	G	FG	FT	TP	AVG.
Milton Ham	10	59	29	147	14.7
Dwayne Prince	10	52	21	125	12.5
Robert Dabbs	10	39	17	95	9.5
Powell Berry	10	27	19	73	7.3
Ronnie Smith	10	21	21	63	6.3
Kenneth Free	9	17	15	49	5.5
Israel Hinojos	8	11	5	27	3.4
Gary Vice	4	4	3	11	2.8
Tommy Prichard	6	2	1	5	0.8
John Ward	3	2	0	4	1.3
Totals	10	234	131	599	59.9

Tulsa Rallies For Win Over Cougars

HOUSTON (AP)—Tulsa overcame a seven-point deficit in the last half here last night to take a 65-64 victory over Houston in a Missouri Valley Conference basketball game. Chester Harrington's jump shot with seven seconds remaining gave the Hurricanes the victory in a thrilling see-saw battle.

Snyder-Abilene Boxers To Meet

An inter-city boxing match pitting Snyder and Abilene has been tentatively set for Jan. 15, in Snyder, according to Lacy Boles, Snyder boxing coach.

Everything has been worked out for holding the matches except for the site which was expected to be settled today.

Boles has been working with between 20 and 30 boys the past two weeks as the locals continue preparations for the Golden Gloves.

While most of the Snyder lads are shy of experience, Boles is pleased with the progress many of the boys have made since the workouts began.

"Since most of the boys are fighting for the first time, they lack finesse," Boles said, "but most of the boys I've been working with are anxious to learn the art of boxing and as a result they're coming along pretty good."

Abilene has long been a "hotbed" for outstanding boxing talent. In fact, Boles, the local coach, grew up in Abilene and participated in Golden Gloves competition 10 years and winning several titles during his career.

Twenty boys attended last night's workout at the Optimist Club Recreation Building in North Snyder. The Snyder Optimist Club is sponsoring the boxing program here.

Following are the boys and their weights last night and who received entry blanks for entering the Golden Gloves tournament later this month:

Tommie Creamer, 125; James Fitzgerald, 116; Larry Ainsworth, 147; Harley Merritt, 153; Larry Guyger, 126; Howard Bruns, 118; Dickie Martin, 142; Stanley Kruse, 134; J. L. Bessire, 134; Bobby Wells, 144; Bruce Brooks, 81; E. H. Henderson, 85; Ronny Fitzgerald, 80; Louis Blount, 132; Bill Roach, 135; Wayne Blythe, 106; Jimmy Morgan, 104; Berry Culwell, 106; Jimmy Hunter, 100; and Dale Carter, 80.

Ford Cops LA Open

LOS ANGELES (AP) — The Los Angeles Open golf tournament's $7,000 first place money ended a long dry spell for 34-year-old Doug Ford, a tanned and husky professional from Mahopac, N.Y.

"It was the first major tournament I've won since the Sponsors' tournament in Boston in October, 1955," Ford said.

Through a drizzling rain, Ford came home yesterday with a two-under-par 69 for a 72-hole total of 280, one stroke ahead of Jay Hebert of Sanford, Fla.

"After my first shot on the 14th hole I heard that Hebert had come home with a 281," Ford said, "so I knew I had to shoot par to beat him."

The stocky New Yorker did better. He chipped with a seven iron to within five feet of the pin and then dropped it for a birdie.

Before that, Ford said, he thought the most trouble would come from veterans Jack Burke, Jr., of Kiamesha Lake, N.Y., and Tommy Bolt, the terrible tempered Los Angeles professional.

But they fell off the pace on the final nine to finish behind Hebert at 283 along with Art Wall, Jr., Pocono Manor, Pa.; Dave Jacobs of Los Angeles. Each picked up $1,900 for his efforts.

Bolt shot the last round over the rain-soaked Rancho course in a one-under-par 70, and Burke carded 71.

Going into the final nine holes, 13 players, including third-round leader Gardner Dickinson, of Panama City Beach, Fla., were bunched within two strokes.

NCAA Execs Meet Today

ST. LOUIS (AP)—The powerful 18-man policy making council of the National Collegiate Athletic Assn. begins its executive sessions today to iron out details of the organization's 51st annual convention, opening tomorrow morning.

The council, which handles interim business of the Assn. between conventions, has a number of cases pending, but no new cases will come up at this meeting. NCAA bylaws stipulate any new business must be submitted to the member 30 days prior to the convention.

Of the 14 major colleges presently on probation only the University of Miami (Fla.) is in a situation where it must give the right answers. Miami's probation, originally a one year stint but later extended to two seaons for recruiting violations, is up Jan. 10.

Jayhawks Breeze By Sooners 59-51

By BEN OLAN
The Associated Press

The Kansas Jayhawks are threatening to make a rout of the Big Seven basketball race while protecting their No. 1 ranking among the nation's colleges.

With Wilt (The Stilt) Chamberlain grabbing 22 points, Kansas had rough going before defeating Oklahoma 59-51 last night. But the unbeaten Jayhawks have been winning 'em by (80-54 over Colorado) and small (58-57 over Iowa State). The triumph over the Sooners was their 11th.

Iowa State, tabbed as one of Kansas' chief contenders for the Big Seven crown, was tripped up by Missouri 77-5..

There also was plenty of action in the Big Ten. When the firing was over, Ohio State and Indiana were ahead of the pack with 2-0 records.

The Buckeyes knocked off Purdue 75-68 and Indiana trounced Wisconsin 79-68. Illinois got back on the beam with an 81-70 victory over defending champion Iowa. Michigan edged Michigan State 70-69.

Kentucky, ranked third in this week's Associated Press poll, finished strong to defeat Loyola of Chicago 81-62, and Vanderbilt, No. 6, dumped Georgia Tech 81-73 in a Southeastern Conference game.

Chamberlain played the entire game for Kansas and dunked seven field goals and eight of nine free throws. He was outrebounded by Oklahoma's Don Schwall 14-11. The Jayhawks, now 2-0 in the Big Seven, trailed 44-43 with seven minutes left in the game, but then connected for 12 straight points while holding the Sooners scoreless for five minutes.

Missouri slapped a tight defense around Iowa State star Gary Thompson and held him to 18 points. The Tigers ran up a 31-22 halftime lead and kept that margin most of the second half.

Ohio State trailed several times throughout the second half but Jim Laughlin's jump shot with four minutes left put them ahead for good.

Indiana never trailed and the 28 points they got from Archie Dees made their task easier.

Trailing 49-39, Illinois scored 13 straight points with Miles Stout leading the way.

Michigan led by nine points midway in the second half but the Spartans rallied to pull within 78-66 with 3:35 left and closed the gap to a single point with 1:01 to go. Close guarding enabled Michigan to pull it out.

Cold as ice in the first half, Kentucky began finding the range with 10 minutes remaining and pulled away.

Vanderbilt had to stage a strong second-half comeback to whip Georgia Tech.

TO COACH SOUTHERN METHODIST UNIVERSITY—Bill Meek (above), University of Houston football coach has accepted a 10-year contract as head coach of Southern Methodist University at Dallas, Texas. In making this announcement, Athletic Director Matty Bell said it was one of the longest term contracts in Southwest Conference history. (AP Wirephoto).

CAGE SCORES

Monday's College Basketball Scores
By The Associated Press

EAST
Penn State 86, Gettysburg 50
Duquesne 57, Villanova 45
Syracuse 79, Connecticut 78
Drexel 75, Delaware 74 (overtime)

SOUTH
Vanderbilt 81, Georgia Tech 73
Furman 85, Virginia Tech 81
The Citadel 81, VMI 71
Oklahoma City 85, Western Kentucky 78
Tulane 72, Ga. [illegible] 54
Auburn 67, Mississippi 66
Pfeiffer 94, Rollins 92
Eastern Kentucky 63, Middle Tennessee 62
Alabama 83, Mississippi State 78
Roanoke 85, Norfolk W&M 58
Presbyterian 104, Piedmont 77
Florida 74, Louisiana State 60
Florida Normal 90, Bethune Cookman 78
Florida Southern 94, Tampa 72
Kentucky State 94, Wilberforce 60
Bluefield State 84, Bluefield College 61
Steubenville 78, Morris Harvey 66
Fisk 62, Xavier (New Orleans) 54
Miami (Fla) 89, Stetson 81
Winston-Salem Tchrs 74, Virginia State 59
Loyola of the South 75, Christian Brothers 68
W. Va. Wesleyan 113, Salem (W. Va.) 92
Florida A&M 84, Morris Brown 75
Wilmington 81, Centre 65
Centenary 83, Mississippi Southern 79
Northwestern (La) 96, Southern (Ark) 74
Grambling 85, Mississippi Vocational 71
McNeese State 88, Southwestern La. 46
Northeast La. 65, Southeastern La. 64

MIDWEST
Ohio State 75, Purdue 68
Michigan 70, Michigan State 69
Indiana 79, Wisconsin 68
Illinois 81, Iowa 70
Kansas 59, Oklahoma 51
Nebraska 74, Colorado 52
Missouri 77, Iowa State 59
Bradley 88, Drake 75
Kentucky 86, Chicago Loyola 62
Marquette 69, Detroit 64
Notre Dame 82, Northwestern 61

SOUTHWEST
Rice 78, Arkansas 68
Abilene Christian 63, McMurry 60
Tulsa 65, Houston 64
Hardin Simmons 57, New Mexico A&M 46
Texas Western 61, West Texas 50
New Mexico Western 81, Grand Canyon 70
Arizona 79, Texas Tech 63

FAR WEST
Denver 74, Wyoming 56

CONFIRMS RETIREMENT STORY — Jackie Robinson, back from a two-week visit with his parents in California, leans on World Series bats in the souvenir-filled den of his home in Stamford, Conn., after confirming the report that he has decided to retire from baseball "forever." He kept the decision secret since last summer. The Brooklyn-New York trade that sent Jackie to the Giants last Dec. 13 for $30,000 and pitcher Dick Littlefield will have to be voided under baseball law.

JACKIE SAYS

Couldn't Have Helped Giants

NEW YORK (AP)—One of the reasons that prompted Jackie Robinson's retirement was his deep conviction he no longer could be of any value to a major league ball club.

In a frank appraisal of himself, the former Brooklyn Dodgers star said today he felt he was too old to help the New York Giants, to whom he had been traded by Brooklyn last Dec. 13. He said it would be too much of an ordeal to try to get himself in proper shape to play again.

"Let's fact it," he said. "I'm 38 years old. I'm not near the player I used to be. I don't think I would have been of any help to the Giants. They need much more than an old guy like me to put them back in contention.

"They've lost too many young players — fellows like Jackie Brandt and Bill White and Willie Kirkland — to the service. I wish the Giants all the luck in the world next year but I don't think they have much of a ball club."

Robinson, who announced his decision to quit baseball for a job with a restaurant chain, said one of the reasons he was happy over his new job was because it would relieve him of having to go through the torture of trying to get in condition.

"I finished the 1956 season at 200 pounds," he said. "In order to give forth my best efforts I should be down to about 206-208 pounds when the season opens. Right now I weigh 228. It would be real torture to get down to playing weight and besides I don't know whether I'd be able to do it."

KANSAS STILL FIRST

SMU Holds No. 4 Spot In AP Poll

By The Associated Press

Kansas continued its reign as the kingpin of college basketball today according to the latest Associated Press poll of sports writers and broadcasters, but North Carolina's Tar Heels are awaiting just one faltering step.

The Jayhawks, with an 11-0 record, for the fifth consecutive week ranked No. 1. But Frank McGuire's club, with an identical record, was only 48 points back.

The two teams completely dominated the voting, receiving all but nine of the 83 ballots cast. Kansas drew 45 first-place votes and 732 points while North Carolina received 29 top votes and 684 points on the basis of 10 for first, 9 for second, etc.

Kentucky, with four first-place nominations, remained in third place, followed by Southern Methodist, Louisville, Vanderbilt, Iowa State, UCLA, Seattle and Illinois.

No new teams were about to break the hold of the top 10, but there was some shuffling as a result of Illinois' loss to Minnesota Saturday. The Illini dropped from fifth to 10th with the others moving up or holding their positions, [illegible] among the leaders after handing Tennessee its first setback Saturday. They advanced from ninth to sixth.

The top 10, with first-place votes in parentheses:

1. Kansas	(45)	732
2. North Carolina	(29)	684
3. Kentucky	(4)	535
4. Southern Methodist		427
5. Louisville	(1)	301
6. Vanderbilt		251
7. Iowa State		220
8. UCLA		219
9. Seattle	(2)	141
10. Illinois		136

The second 10, in order:

Oklahoma City, Oklahoma A&M Wake Forest, Canisius, Duke, Tennessee, St. Louis, West Virginia, Minnesota, Western Kentucky.

SMU Meets Frogs; Rice Jars Hogs

By The Associated Press

Southern Methodist and Texas Christian, alone atop the Southwest Conference standings, clash with the league's two bottom-rung teams Tuesday night.

Both the league leaders will be trying to beat the upset jinx of the conference.

SMU meets Texas A&M at College Station and TCU plays Texas at Austin.

The Rice Owls whittled the conference race to a two-team affair Monday night by knocking off Arkanas, 78-68. Arkansas had been tied with SMU and TCU for the lead with 1-0 league records.

Rice led most of the way in the first half, but had to come from behind when Arkansas went out in front in the second. Big Temple Tucker led the Owls with 19 points.

It was a revenge victory for the Owls who dropped a 11-point decision to Arkansas in the Southwest Conference pre-season tourney a few weeks ago.

Texas has dropped its only league start and Texas A&M is in the league cellar with an 0-2 conference record.

Glass Inks Contract

REGINA, (AP) — Bill Glass, 21 - year - old All-America guard from Baylor who was the first draft choice of the Detroit Lions, has signed a contract to play with the Saskatchewan Roughriders of the Western Interprovincial Football Union, club President Don McPherson announced today.

Arizona Rips Raiders

TUCSON, Ariz. (AP)—Arizona led all the way in beating Texas Tech 79-63 in a basketball game here last night. Terry Coyle scored 26 points for the Wildcats. Arizona held a 42-24 halftime lead.

SAVE YOUR VALUABLE RUGS AND FURNISHINGS

Soil free carpets and upholstry wear longer. We recommend frequent cleaning with easy to use, Blue Lustre.

The swift action of this new miracle foam works equally well on wall-to-wall carpets, fine oriental rugs or upholstery. Bright original colors gleam like new. Blue Lustre is easily applied with a long handle brush, leaving pile open and lofty. No residue remains to cause resoiling. Very economical too, as ½ gallon of Blue Lustre concentrate cleans three 9x12 rugs.

Town and Country HOME FURNISHINGS
2403 - 25th

OLDS SPELLS VALUE...

GOLDEN-ROCKET 88 HOLIDAY COUPE

...with the Accent on You!

BE OUR GUEST . . . TAKE A ROCKET TEST! Step inside and get the exciting feel of this new Oldsmobile. Settle back in the luxurious Tech-Style Interior and take a look around. You'll see Oldsmobile's smart Accent Stripe highlighting the inside motif too . . . dramatic new design everywhere! Come in! Guest-drive a new Golden Rocket 88, soon!

See for Yourself!
SEE THE GOLDEN ROCKET 88
...Lowest-Priced Rocket Engine Car!

It costs much less than you'd ever guess to step up to the value of an Olds! You get big-car benefits at surprisingly small cost in Oldsmobile's beautiful new Golden Rocket 88! And you get a stunning new low-level look that gives you big-car prestige and smart Modern Accent Styling. What's more, you'll have the dynamic performance of the great new Rocket T-400 Engine* . . . the luxuriously smooth riding qualities of Oldsmobile's new Wide-Stance Chassis . . . all of 1957's most advanced engineering features! So come in, look around, and drive a Golden Rocket 88—now!

*277-h.p. Rocket T-400 Engine standard on all models; special Rocket Engine, with up to 312 h.p., available at extra cost.

OLDSMOBILE
YOU'RE ALWAYS WELCOME AT YOUR OLDSMOBILE QUALITY DEALER'S!

Eiland Motor Company
312 East Highway Phone 3-3181

AN OLDS TV DOUBLE FEATURE! JERRY LEWIS, IN HIS HOUR-LONG "SOLO" RETURN TO TV! PLUS . . . ERNIE KOVACS, WITH A HALF-HOUR OF COMEDY • SAT., JAN. 19 • NBC-TV!

Dulles Bid For Arab's Support Draws Criticism

By WARREN ROGERS JR.

WASHINGTON (AP)—Secretary of State Dulles is going to great lengths — perhaps too great to suit the British and French — to win Arab support of President Eisenhower's Middle East plan.

Acceptance is virtually a foregone conclusion among other elements of the at[illegible] — Israel, Turkey, Pakistan, for example.

But Arab rumblings of suspicion and distrust are being nurtured by Soviet propaganda claims that Eisenhower's economic-military formula for halting communism in the Middle East is really old-fashioned Western colonialism in disguise.

It is to combat this propaganda that Eisenhower is sending former Rep. James P. Richards, the South Carolina Democrat who used to head the Foreign Affairs Committee, to the area. Richards was sworn in yesterday as a sort of ambassador [illegible] education and acceptance.

The Arab view apparently was on Dulles' mind when he told the House committee repeatedly yesterday that the British and French "invasion of Egypt" last October was an "error".

He declared his confidence that the Eisenhower plan as a whole — providing a military umbrella sheltering economic development — would "give as complete protection against internal subversion as is possible unless you want to go around the world invading countries to throw out communism."

"That in effect is what the British and the French did," Dulles said. "If we did that it would start a series of wars over the world that, I am sure, would end up in a world war."

But while all this might have made the Arabs feel more kindly toward the Eisenhower plan, Dulles offered them no hope of any new offer of U.S. aid to help realize the Egyptian dream on the Nile.

"I can assure you of one thing," Dulles told the committee, "there is no intention on the part of the United States to finance the Aswan Dam."

Could a country get military or economic aid without endorsing the basis of the plan, which is that U.S. troops will be used if needed to deter overt Red aggression? Some Arab states might like U.S. aid but not at the price of estrangement from the Soviet Union, which already has sent guns to Egypt and Syria.

Could a country get U.S. military aid at cut rates or easy-pay terms? Egypt asked vainly for 28 million dollars worth that way without success before getting 250 millions in Soviet arms. Israel has a similar request for 65 million dollars worth still on file.

Would the Eisenhower resolution before Congress permit a preventing action?

Cold Weather Spreads Over Northern Area

By The Associated Press

Cold air spread across northern areas from western Montana into New England today and there was a general cooling from the Great Lakes region to the Gulf Coast.

Temperatures were around zero in western Montana, with falls of 30 degrees compared to yesterday morning's marks. The frigid Canadian air, along with light snow, moved east southeastward into the Northern Plains.

Cool air also spread southward across Minnesota and the northern Great Lakes. Temperatures were in the teens, around 12 degrees lower than 24 hours earlier. A cooling trend was reported south through the Gulf Coast states. However, it was attributed to clearing skies, not any fresh cold air. Temperatures ranged to near 50 degrees on the Gulf Coast.

Cloudy skies kept temperatures from falling from the Central Plains through southern Idaho and southward through Texas and Arizona.

Light snow continued in the Northwest from the eastern Low Michigan eastward to the coast. However, amounts on the ground ranged from 2 to 4 inches in northeast Ohio to 18 inches in Maine.

In 1929 Lt. (later Gen.) James H. Doolittle made the first all-blind flight at Mitchel Field, Lohg Island.

MURDER SCENE—Roger Brown, 14-year-old Fairfield, Calif., boy points to tether-ball at scene of brutal slaying near Fairfield, Calif., of Rose Ann White, 8-year-old Suisun City schoolgirl. Rose Ann's beaten and stabbed body was found a mile from her home. Solano County sheriff's officers say young Brown has confessed killing her. The children were playing with the ball.

Second Mail Fraud Trial Is Postponed

HOUSTON (AP)—The second mail fraud trial of George Parr was postponed yesterday from Jan. 28 to March 11 after defense attorney Percy Foreman said the date conflicted with commitments in state courts.

Federal Judge Joe Ingraham also approved a motion by U.S. Atty. Malcolm Wilkey asking any defense motion for a change of venue be filed not later than Jan. 14.

Foreman said he will file the same change of venue motion that was rejected last year by Judge Allen Hannay. He said he would add a paragraph contending a trial in Corpus Christi would cost the government less money than a second trial in Houston.

The government contends that Parr, eight associates and two banks Parr headed, are guilty of mail fraud and mail fraud conspiracy in diverting more than $200,000 in Benavides School District funds to personal use.

The first trial began on Nov. 7 and ended Dec. 18 with a hung jury.

Cause Of Twin's Death Disclosed

SAN BENITO, Tex. (AP)—Doctors reported yesterday that Alacia Salazar, a twin born Jan. 1, died of what they called "a spontaneous rupture of the stomach which was a rare complication in a newborn."

The girl's sister, Diana, was in good condition in an incubator.

Doctors said Alacia, who weighed 3 pounds, 12 ounces at birth, refused to take her feeding Thursday and died Friday. The autopy was performed "to clarify the existence of the rare type of complication and to determine there were no other abnormalities."

Doctors said the case was of "great medical interest."

Hunting And Fishing Issue To Be Talked

HARLINGEN (AP)—directors of the Valley Sportsmen Club will take up legislative matters on hunting and fishing at tonight's meeting.

President C. L. Boyle said directors would discuss legislation to protect and improve hunting and fishing in the Rio Grande Valley area and select the club's five delegates to the annual membership meeting of Sportsmen's Clubs of Texas Inc.

Consolidation Vote

FREEPORT, Tex. (AP)—A proposal to consolidate the towns of Freeport and Velasco will be voted on in a special election Feb. 9. The Brazos River separates the two towns.

CC Man Is Given 2 Years

GAIL (Spl.)—A Colorado City man pleaded guilty to a felony charge here yesterday right after being indicted by the Borden County grand jury.

He was Jerry Wayne Hopson, 20, indicted for the Nov. 2 burglary of the Earl Cary Service Station.

After the indictment, Hopson waived the three-day waiting period and pleaded guilty. Sterling Williams, judge of the 132nd District Court, gave him a two-year penitentiary sentence.

Hopson, in jail since the day following the burglary, had already been given two year sentences [illegible] and Abilene. He also has a four-year sentence for burglary at Colorado City which will probably be suspended, Wayland Holt, district attorney, said.

The grand jury considered one other felony charge, that of burglary against Lofton Melvin Lunceford, 17, of Colorado City, in connection with the same burglary which involved Hopson. That case was passed. Lunceford is out on bond.

Members of the grand jury were C. C. Brown, foreman, Isaac Ledbetter, Bob Beal, James Smith, Frank Beaver, J. D. Patterson, Pat Jones, Vernon Creighton, Mardes Clayton, E. S. Kingston, Melton Davis, and Floyd Balgrave.

Others on the panel were W. L. Wilson, Beno Hendricks, and Ralph Miller.

Body Found Near Houston

HOUSTON, Tex. (AP)—The body of Mrs. Anne Louise Marston, about 35, was found on a lonely road near Houston yesterday. Ronnie, her 4-year-old son, was standing nearby, crying and "waiting for Mommy to wake up."

Sheriff C. V. Kern said Mrs. Marston's throat had been slashed and she had apparently been raped.

Police said Miss Lois Morrison, Mrs. Marton's sister, told them Mrs. Marston had run a newspaper advertisement seeking work as a practical nurse. A man came to the house yesterday morning and hired her to take care of his elderly parents. Mrs. Marston and Ronnie drove away with him.

Investigators said Ronnie could tell them nothing about what happened except a man in a tan Ford drove the[illegible] Police theorized he had been sent away to play when his mother was killed.

Miss Morrison said Mrs. Marston was either divorced or separated from her husband.

The first U. S. Navy airplane was ordered in 1911.

Easy Carpet Cleaning Discovery Hailed

What is said to be the easiest and "cleaningest" home rug cleaner, known as Blue Lustre, is now available after years of research.

Blue Lustre leaves no foreign residue to cause rapid resoiling. The pile is left open and fluffy as the colors spring out like magic. So easy to apply with a long handle brush (like playing shuffleboard) and is safe for all types of carpets.

Use Blue Lustre to clean the entire carpet or remove spots and traffic lanes. It's economical to use as ½ gallon of consentrate cleans three 9 x 12 rugs.

Town & Country Home Furnishings
2403—25th.
Phone 3-3362

Snyder Insurance Agency

WAYNE BOREN CLYDE HALL

COMPLETE INSURANCE SERVICE

1820 26th Street Phone 3-3163
P. O. Box 527 Snyder, Texas

DISCUSS MIDDLE EAST PROPOSALS—Secretary of State John Foster Dulles points to the Middle East on a map in Washington, D. C., as he talks with Adm. Radford (left), chairman of the joint chiefs of staff, and Rep. Thomas Gordon (D-Ill), (right), before testifing at a House Foreign Affairs Committee hearing. Gordon is chairman of the committee, which called Dulles to discuss President Eisenhower's proposals for the area. Behind Adm. Radford is Capt. W. C. Mott of the Navy, his military assistant.

Be Smart Get A Rambler Now!

32 MILES PER GALLON
Coast-to-Coast NASCAR Record

Beat rising fuel costs! Get Rambler that set the coast-to-coast record, 32 miles per gallon with overdrive. Pay the lowest price. Get highest resale value. Be smart. Switch to Rambler V-8 or 6.

American Motors Means More for American

DUPREE MOTORS
1605 - 25th St. Phone 3-4649

Heat your bathroom the Modern way

with clean, healthful Electric heat

Just flip a switch and you'll bask in the comforting warmth of quick electric heat. It's like turning on summer sunshine. It's as clean as sunshine, too . . . helps keep bathroom walls and tiles spotless, saving you cleaning time and redecorating expense. You'll find electric heat is healthful heat . . . and it can be thermostatically-controlled to maintain any desired temperature . . . automatically!

See your electrician about an electric heater for your bathroom. Enjoy clean, modern, healthful heat . . . electrically!

TEXAS ELECTRIC SERVICE COMPANY
J. E. BLAKEY, Manager Phone 3-5461

Court Gets Wrong Man

DETROIT (AP) — The more that Leonard Saunders insisted he was not the right man, the harder Recorder's Judge John P. O'Hara pounded his gavel and ordered silence.

While the court picked its jury, Saunders managed to catch the ear of his defense counsel, Cora Brown. One look, with a double take, convinced her. The court did have the wrong man.

It seems that Patrolman Oscar Day went to the wrong cell, called out "Donald Saunders" and Leonard Saunders, freshly awakened, sauntered out.

It wasn't until Leonard was held on a nonsupport charge, heard the prosecutor call him Donald and charge him with breaking into a car, that he realized it himself.

Public Funds Needed For Mental Research

LOS ANGELES (AP)—Dr. William C. Menninger says it is imperative that public funds be provided for mental illness research because private support has largely been given to other illnesses.

The Topeka, Kan., psychiatrist told a news conference there is "15 times as much money available for cancer research" as for mental illness. He said of the care given the nation' 750,000 inmates of mental institutions:

"It isn't treatment. It's custody."

KSNY RADIO LOG

1450 kc

MUTUAL BROADCASTING SYSTEM

TUESDAY EVENING

6:00 Twilight Serenade
6:15 Local News
6:20 Waltz Time
6:30 Gabriel Heatter And News (MBS)
6:45 Eddie Fisher Sings (MBS)
7:00 Band Stand
7:15 37th Street Church of Christ
7:30 Songs To Remember
7:45 Date "Till Eight
8:00 Geb Heatter
8:05 News
8:10 Interlude
8:30 Record Room
9:00 Mystery
9:30 Sportscast
9:40 Rhythm at Random
10:00 News
10:15 Night Watch
10:55 Ford Final
11:00 Sign off

WEDNESDAY MORNING

6:00 Sign on
6:00 Musical Clock
6:55 News
7:00 Musical Clock
7:30 News
7:45 Times, Tunes, Temp
8:00 According To The Record
8:05 Home Edition Of The News
8:15 Musical Bouquet
8:25 Coffee Time
8:45 Designs For Listening
9:00 Cecil Brown News (MBS)
9:15 Morning Devotional
9:30 News (MBS)
9:35 Morning Melodies
10:00 News (MBS)
10:05 Paralell to the News
10:15 Music
10:30 Queen For A Day (MBS)
11:00 News
11:05 Gab Heatter
11:10 Gaylord Houser
11:15 Social Spotlight
11:22 Guest Time
11:50 Greenstamp Jackpot

WEDNESDAY AFTERNOON

12:00 Cedric Foster News (MBS)
12:15 Luncheon Melodies
12:30 News
12:45 Variety Time
1:00 News
1:05 Piggly Wiggly Time
1:15 KSNY Matinee
2:00 News
2:05 Frontier Banaza
2:15 Here and There In Music
3:00 Texas News
3:05 Red Ball Express
4:25 News
4:30 1450 Rock & Roll
5:00 Bob & Ray Show
5:45 Here's Hollywood
5:50 Sports Time
5:55 News

We Sell The Best!
We Service The Rest!
TV - Radio - Electrical
TV Night Phone 3-4722 or 3-4809
M & M Radio-TV-Electric
Ph. 3-4809 or 3-3793 1910 27th St.

TELEVISION LOG

TUESDAY PROGRAMS

KMID-TV Channel 2 – Midland

Tuesday
4:30—Two Gun Playhouse
5:30—Lil' Rascals
5:45—Holiday Moods
6:00 Sports, News, Wthr.
6:30 Racket Squad
7:00—Big Surprise
7:30—Lucky Lager Spts.
8:00—Jane Wyman
8:30—Favorite Story
9:00—Touchdown
9:30—Dr. Christian
10:00 News, Wthr., Sports
10:30—Late Show
12:00 Sign Off

Wednesday
7:00—Today
9:00—Ding Dong School
9:30—Romper Room
10:00—Home
11:00—Tic Tac Dough
11:30—It could be You
12:00—Movie Matinee
1:30—Something for Girls
2:00—NBC Matinee
3:00—Queen for a Day
3:45—Modern Romances
4:00—Comedy Time
4:30—Two Gun Playhouse
5:30—Lil' Rascals
5:45—Holiday Moods
6:00—Spts, News, Wthr
6:30—Coke Time
6:45—INS Sports
7:00—Kruger Theatre
8:00—Kraft Theatre
9:00—Texas Wrestling
10:00—News, Wthr. Spts.
10:30—Late Show
11:45—Sign ff

KBST-TV Channel 4 Big Spring

Tuesday
4:30—Devotional
4:35—News & Previews
5:00—Longhorn Theatre
6:00 Bruce Frazier
6:15 News, Spts
6:30—Name That Tune
7:00—Phil Silvers
7:30—Four Star Theatre
8:00—Herb Shriner.
8:30—Gildersleeve
9:00—Waterfront
9:30—Trust Your Wife
10:00 News, Wthr. Spts
10:20 Star Theatre

Wednesday
3:15—Channel 4 Previews
3:20—Movie Matinee
4:30—Afternoon Devotional
5:00—Longhorn Theatre
6:00 Bruce Frazier
6:15 News, Spts
6:30—Beat the Clock
7:00—Arthur Godfrey
8:00—The Millionaire
8:30—I've Got A Secret
9:00—20th Century Fox
10:00 News, Wthr., Spats
10:20 Star Theatre

KRBC-TV Channel 9 – Abilene

5:00—Kalvin Keewee
5:30—Laurel & Hardy
6:00 News, Sports, Wthr.
6:30—Jonathan Winters
6:45—Town & Country
7:00—Big Surprise
7:30—Paul Honeycutt
8:00—Jane Wyman
8:30—Kaiser Aluminum
9:30—Texas in Review
10:00—News
10:10—Feature 9
10:40—Weather
10:45—Feature 9
11:30—Sign Off

Wednesday
9:00—Ding Dong School
9:30—The Price Is Right
10:00—Home
11:00—Tic Tac Dough
11:30—It Could Be You
12:00—Daily Devotions
12:05—Mid Day Theatre
1:30—Tenn. Ernie Ford
2:00—Matinee Theatre
3:00—Queen For A Day
3:45—Modern Romances
4:00—Comedy Time
4:30—Yesterday's News
4:45—Sterling
5:00—Kalvin Keewee
5:30—Laurel & Hardy
5:45—News, Spts, Wthr.
6:30—Coke Time
6:45—News
7:00—On The Farm
7:30—Federal Men
8:00—Kraft TV Theatre
9:00—This Is Your Life
9:45—Red Barber
10:00—News
10:10—Feature 9
10:40—Weather
10:45—Feature 9
11:30—Sign Off

KCBD-TV Channel 11 – Lubbock

Tuesday
5:00—Bunny Theatre
5:15—Looney Tunes
5:45 Hospitality Time
6:00—News
6:15—Here's Howell
6:30—Captain Gallant
7:00—Big Surprise
7:30—Noah's Ark
8:00—Jane Wyman
8:30—Warner Bros.
9:30—Break the Bank
10:00—Badge 714
10:30—News, Wthr. Spts.
10:50—Channel 11 Tueatre

Wednesday
7:00—Today
9:00—Ding Dong School
9:30—The Price Is Right
10:00—Home
11:00—Tic Tac Dough
11:30—It could be You
12:00—Serenaders
12:30—RFD11
12:45—Cook Book
1:30—Tenn Ernie Ford
2:00—NBC Matinee
3:00—Queen For a Day
3:45—Modern Romances
4:00—Comedy Time
4:30—My Little Margie
4:45—Film
5:00—Cisco Kid
5:30—Eddie Fisher
5:45—Hospitality Time
6:00—News, Sports
6:15—Here's Howell
6:30—Disneyland
7:30—Rosemary Clooney
8:00—Father Knows Best
8:30—Adventures Of Hiram Holliday
9:00—This is Your Life
9:30—American Legend
10:00—Crossroads
10:30—News, Wthr. Spts.
10:50—Channel 11 Theater

KPAR-TV Channel 12 – Sweetwater

Tuesday
6:00—News, Wthr., Spts
6:15 Doug Edwards
6:30 Name That Tune
7:00—Phil Silvers
7:30—Mickey Rooney
8:00—Nothing But The Truth
8:30—Dr. Hudson
9:00—$64,000 Question
9:30—Great Gildersleeve
10:00—Red Skelton
10:30—News, Wthr. Spts.
11:00—Channel 12 Theatre
12:00—Sign Off

Wednesday
6:55—Sign On
7:00—Good Morning
8:00—Captain Kangaroo
8:25—Playtime
8:30—Captain Kangaroo
8:55—Sing Song
9:00—Garry Moore
9:30—Morning Movie
11:00—Valiant Lady
11:15—Love of Life
11:30—Search for Tomorrow
11:45—News
12:00—Network News
12:10—Stand Up & Be Counted
12:30—As The World Turns
1:00—Our Miss Brooks
1:30—T. V. Sermonette
1:45—Houseparty
2:00—Big Payoff
2:30—Bob Crosby
3:00—Brighter Day
3:15—Secret Storm
3:30—Edge of Night
4:00—Home Fair
4:30—T B A
5:00—Don Mahoney's Bar Hi-C Ranch
6:00—News, Wthr., Spts.
6:15—Doug Edwards
6:30—Giant Step
7:00—Arthur Godfrey
8:00—The Millionaire
8:30—I've Got a Secret
9:00—U.S. Steel Hour
10:00—Nat. Pro Highlights
10:30—News, Spts. Wthr.
10:45—Channel 12 Theatre
12:00—Sign Off

KDUB-TV Channel 13 – Lubbock

Tuesday
6:00—News, Sports, Wthr.
6:15—Doug Edwards
6:30—Name That Tune
7:00—Phil Silvers
7:30—Texas in Review
8:00—Nothing But The Truth
8:30—It Happened This Year
9:00—$64,000 Question
9:30—Trust Your Wife
10:00—Crunch & Des
10:30—News, Wthr, Spts.
11:00—Movie
12:00—Sign Off

Wednesday
6:55—Sign On
7:00—Good Morning
8:00—Captain Kangaroo
8:25—Playtime
8:30—Captain Kangaroo
8:55—Sing Song
9:00—Garry Moore
9:30—Godfrey Time
10:30—Strike It Rich
10:00—Valiant Lady
11:15—Love of Life
11:30—Search for Tomorrow
11:45—Noon News
11:55—Weather
12:00—Network News
12:10—Stand Up And Be Counted
12:30—As the World Turns
1:00—Our Miss Brooks
1:30—TV Sermonette
1:45—House Party
2:00—Big Payoff
2:30—Bob Crosby
3:00—Brighter Day
3:15—Secret Storm
3:30—Edge of Night
4:00—Home Fair
4:30—Happi-Time Toy Town Museum
4:45—Western Theatre
5:30—Bar-Hi-C-Ranch
6:00—News, Wthr., Spts
6:15—Doug Edwards
6:30—Giant Step
7:00—Arthur Godfrey
8:00—The Millionaire
8:30—I've Got a Secret
9:00U—U.S. Steel Hour
10:00—Nat. Pro Highlights
10:30 News, Spts. Wthr.
11:00—Movie
12:00—Sign off

SERIOUS BUSINESS — Sen. Lyndon Johnson (D-Tex), right, emphasizes a point in serious conversation with former President Harry S. Truman at a reception prior to a dinner staged by the National Capital Democratic Club in Washington. Johnson and House Speaker Sam Rayburn (D-Tex) were among key Democrats opposing the formation of a permanent advisory committee to make their party "more responsive and more responsible to its members and the public." Truman was in favor of establishing the group.

Unique Bus Seating Plan Worked Out

TALLAHASSEE, Fla. (AP) — A unique seating plan was ordered by the City Commission today in an effort to preserve traditional segregation on Tallahassee city buses.

The plan allows drivers to assign riders to specific seats for which they are handed tickets.

Passengers will be required to occupy the assigned seats under penalty of a possible $500 fine or a 60-day jail sentence unless they elect to have their fares refunded.

The Commission yesterday substituted the plan for the segregation section of the city bus franchise which the city officials said now had "doubtful validity" in view of recent court decisions.

The Rev. C. K. Steele, leader of a Negro organization working for integrated seating, declined comment on the action until the plan can be studied.

The new system can't be inaugurated for a few days at least, however, since city buses are still suspended under a New Year's Day order of Gov. Leroy Collins. No date has been set for buses to resume.

An attorney for Cities Transit, Inc., which operates the bus system, told the City Commission the firm would accept the new plan for seating arrangements.

Reclamation Project Bill Is Introduced

WASHINGTON (AP) — A bill authorizing a reclamation project near San Angelo was introduced yesterday Sen. Johnson (D-Tex).

The bill would authorize the Twin Butte Dam and 810,000-acre foot reservoir, impounding waters of the Middle and South Concho rivers.

It also would provide for an irrigation system to serve 10,000 acres downstream from San Angelo. Estimated cost of the project is 30 million dollars.

Under the bill, water users would repay the conservation features of the development over 40 years. The government would pay for the flood control features.

Court Of Inquiry Opens In Zapata

LAREDO (AP)—Dist. Atty. James Kazen of Laredo has subpoenaed 37 witnesses for a special court of inquiry opening in Zapata today, checking absentee voting.

Kazen said the witnesses include all election judges and supervisors in Zapata County, the canvassing board and the absentee ballot supervisor.

At issue were an estimated 650 absentee ballots cast in November. The ballots were seized by the federal government and released after Judge James Allred ruled the State District Court had actual custody of them.

Title To Lake

WASHINGTON (AP)—A bill to give the State of Texas title to the 2,477-acre Eagle Mountain Lake Marine Corps Air Station in Tarrant and Wise counties was introduced yesterday by Sen. Lyndon Johnson (D-Tex). The station would be used by the National Guard and Air National Guard.

Shipment Of Melons

NUEVO LAREDO, Mexico (AP)—The first shipment of melons in 1957 left here yesterday and importers in Laredo, Tex., said this year's crop would be greater than any in recent years.

Entirely Too Much Fuss, Senator Says

ANNAPOLIS (AP)—After listening to a seemingly endless debate on a relatively minor bill, State Sen. J. C. North rose in the Maryland Legislature last night to tell the one about a man who stole a ham hock on his way to church.

Seated in a front pew with the stolen ham hock tucked under his coat, he listened to a rousing sermon against the wages of sin, growing more uncomfortable with every fiery phrase. Finally, he hauled out the ham and surrendered it to an elder.

"Take it!" he pleaded. "I've never before heard so much hell raised over such a little piece of meat!"

$5 Million Demand Is Dropped By Wife

LAS VEGAS, Nev. (AP) — The estranged wife of Alfred Krupp, German industrialist, has dropped a demand for a five-million-dollar settlement and expects to get a divorce in the near future.

Mrs. Vera Krupp von Bohlen und Halbach, 42, sued for divorce here last Oct. 24, charging Krupp, 48, with mental cruelty and demanding the five millions. But yesterday in a statement she said:

"I value my freedom in America more than his money."

Rates On Snyder Daily News

Classified Word Ads:

One day	.05 Per Word
Three days	.12 Per Word
Six days	.18 Per Word
Each day following	.01 increase

15 word minimum rate per insertion

EARNED RATES

Space ads	95c per inch
Three days	85c per inch
Six days	80c per inch

MONTHLY EARNED RATES

For 15 words at 26 issues per month—Total $5.76
Capitals and type larger than agate at double

WORD AD DEADLINES

Weekdays 5 p.m.
For Sundays 12 Saturday

RULES

The publishers reserve the right to correctly classify all advertising, to edit any copy deemed objectionable for any reason, and reserve the right to accept advertising only on a cash in advance basis. Some ads are charged to phone owners purely as an accomodation and payment is due immediately upon publication. Some types of ads are not charged under any circumstances but must be strictly cash in advance.

BUSINESS SERVICE
Who Sell What & Where Is He?

BUTANE

—Gas Butane Company 3-3721 for prompt gas delivery Sales & Services domestic & commercial appliances.

FLOWERS

—Fresh Flowers for all occasions. We telegraph flowers anywhere Bell's Flower Shop Dial 3-4651.

FURNITURE

—Frigidaire refrigerators, washers, Sylvania Television. Also large selection of quality furniture at King & Brown.

ANNOUNCEMENTS A

SPECIAL NOTICES A-2

INCOME TAX SERVICE. Noel & Ruby Banks, 2809 Avenue S. Phone 3-3354.

AUTOMOBILES B

AUTOS FOR SALE B-1

EQUITY IN '56 Ford Victoria for cheaper car. Phone 3-6981 or see at 113 25th Street.

TRAILERS B-3

Trailers for Rent. Local or one way. Bud Miller's Service Station, 2300 25th. Phone 3-5181

MODERN 37 FOOT SCHULT Trailerhouse for sale or trade. '54 Model, Phone 3-6431.

BUSINESS OPP. C

Owner of building wants man or woman as business partner in Antique and used furniture store. Must have some knowledge in this type of business and know how to buy.

Phone 3-7531

BUSINESS SERVICES D

EXTERMINATORS D-5

FOR PEST CONTROL, Call Clay Feagan 2802 House Avenue. Phone 3-5324.

MISCELLANEOUS D-26

CALL O. C. FLOYD for free estimates on concrete or tile work. Dial 3-7224.

Cesspool septic tank service. Pierce Moffett, 405 33rd St. Snyder, Texas. Dial 3-7179 or, 3-5684.

We have just received a shipment of Kosher meats. Salami, Corn Beef, Polish Sausage, Beef Sticks, Pickled Herring, Smoked Salmon. We will have a variety of Breads in Friday.

PICK & PAY STORE
411 E. HIGHWAY
PHONE 3-3601

Call C. R. Agee 3-4355 or 3-5122 for painting, paperhanging, texturing. Free estimates, courteous service. All work guaranteed

MRS. AGEES HOMEMADE TAMALES & CHILI
1617 Avenue M
Phone 3-4355

Your own newspaper—The Snyder Daily News. For carrier delivery call 3-5486

J. B. EARLY TEXACO SERVICE STATION
Tires, Batteries, Accessories.
Specialize in Motor Tune-Ups
900 25th Phone 3-9122

EMPLOYMENT E

WANTED, MALE E-1

WANTED•

Young Men Who Are Interested In Making Top Money. Salary Guaranteed. Insurance Furnished. The Opportunity Of A Life Time For The Right Young Man. Experience Not Necessary. Call 3-6351 For Mr. Brunken For Appointment.

"WANTED Young men 17 to 35. Start training for Railroad Telegraph. Positions now available. Starting salary $325. per month, for 40 hour week. Short training period. For personal interview write R. R. T. T. Box D-8. Give age, address and phone."

HELP WANTED, FEMALE E-2

TEACHING MOTHER wants cheerful woman for housekeeping and child care. Phone 3-3678.

WANTED: MIDDLE-AGED white woman to do housework. Room and board furnished in nice apartment. Would consider couple. Mrs. Jack Bowdep. 2312 31st Street.

SALESMEN, AGENTS E-4

HOSPITALIZATION SALESMEN

Leading hospitalization and life insurance company has immediate openings for hard experienced workers. Unusual opportunity for good producers. We offer full list of plans with benefits for hospital care, doctor calls, out-patients benefits and dozens of other wanted features. Liberal front money contract. MONTHLY RENEWALS. PLENTY OF LEADS. Cash Bonuses every month. Write today. Give full information about yourself. All replies confidential.

Jack H. Knott, Vice President
PREFERRED LIFE INSURANCE COMPANY
P. O. Box 3027
DALLAS, TEXAS

POSITION WANTED, E-6

POSITION WANTED: General office work, bookkeeping. Well experienced. Will consider anything. Phone 3-5917.

INSTRUCTION E-8

HIGH SCHOOL. Since 1897. Study at home in spare time. Standard texts furnished, diploma awarded. Academic and financial credit for subjects previously completed. Low monthly payments. Write American School, Dept. S, Box 3145, Lubbock, Texas.

FINISH HIGH SCHOOL or Grade School at home spare time. Books furnished. Diploma awarded. Start where you left school. Write Columbia School, Box 6061, Lubbock.

FINANCIAL G

PERSONAL LOANS G-2

LOANS
AUTOMOBILE
(New-Used)
Boats & Motors
Complete Financing
Low Rates
Pinnell Insurance Agency
1712-25th
PHONE 3-3524

WOMAN'S COLUMN H

CHILD CARE H-3

WILL CARE for your children day or night. Mrs. Bama Davis, 803 29th Street. Dial 3-5608.

CHILD CARE H-3

CARE FOR YOUR children day and night. Free transporation. Mrs. J. C. Beavers. 501 25th. Phone 3-3935.

LAUNDRY SERVICE H-5

WILL DO IRONING in my home. Dial 3-6714.

IRONING DONE. $1.50 per mixed dozen. Ola Floyd. 801 29th Street.

FARMERS EXCHANGE J

FARM SERVICE J-5

WANTED: land breaking and grain sowing. Also garden plowing. John Bruton. Dial 3-7383.

MERCHANDISE K

BUILDING MATERIAL K-1

PAY CASH and save!

2x4 Precision Cut Studs	$5.75
1x12 Fur Sheating	$7.25
2x4 & 2x6 8-Foot—20 Foot	$7.25
15-Lb. Asphalt Felt (432 feet)	$2.45
Premium Grade Oak flooring 2-ft. & longer	$9.95
4x8 ½" Sheetrock Per Hundred	$4.95
29 Ga. Strong Barn Corogated Iron	$9.75
2-0x6-8 Mahogany Slab Door	$5.55

VEAZEY CASH LUMBER CO.
1 Mile West On Lamesa Highway
Phone 3-6612

HOUSEHOLD GOODS K-4

DEBUTANTE — FULLER BRUSHES. Phone 3-3034 after 6 p.m.

ODORLESS, soapless, gentle and kind, no foreign substance left behind in carpets cleaned with Blue Lustre. Town & Country 2603 23rd.

MUSICAL INSTRUMENTS K-5

PIANOS
Baldwin - Werletzer
Have Several Good Used Uprights and Studio Small Pianos
Tuning--Rebuilding
Guaranteed
J. C. McBrayer
Phone 3-3760
1 mile on Clairemont Rd.

MISCELLANEOUS K-11

TV WHOLESALE

Cost plus $50.00 On all makes of TV. Parts and service free for 90 days. Towers, Poles, Antennas, at large discount. Easy Terms. Call Us Before You Buy.

Ph. 3-4481—210 - 32nd

LACY'S
Cleaning and Pest Control Service
Carpet and Furniture Cleaning.
Pest Control Guaranteed one Year
Phone 3-4271

AUTOMATIC KELVINATOR washer and dryer. '56 Model. Used only three months. Antenna, 90 foot. Phone 3-6561.

WANTED TO BUY K-14

WOULD LIKE to purchase farm, this vicinity, up to $10,000. Guy Moore, 217 36th Place. Snyder, Texas.

RENTALS L

BEDROOMS L-1

SPECIAL MONTHLY and weekly rates. Ceramic tile baths, carpeted, vented heat, telephones. Tumbleweed Courts, Lamesa Highway. 3-5411.

ROOMS FOR RENT: Private bath. Private entrance, with telephone. 3301 Avenue U. Phone 3-7495.

FURNISHED APTS. L-3

COME BY AND SEE our new special rates. Extra nice furnished apartments. Children welcome. School bus route. Motel rooms. Garages. Maid service. Panel Ray heat. Three minutes west on Lamesa Highway 180. Dial 3-6692. The Skyline Motel.

BAR V MOTEL near school, furnished apartments, motel rooms. Pannel Ray Heat and telephones. Reasonable rates. 3-3869.

FURNISHED APARTMENT, nice concrete block building. Bills paid. Thorton Apartments, Merrill Avenue, Bootland Addition 3-6706.

APARTMENTS FOR RENT. Phone 3-6916. 206 29th Street.

EFFIENCY APARTMENTS. Completely edecorated. Nice for bachelors and couples. All Bills Paid. $40.00 per month. Jack & Jack Realty. Phone 3-3452.

FOR RENT: Two room furnished apartment. Two blocks of shopping center. 1500 23rd. Phone 3-7684.

TWO ROOM FURNISHED apartment. Clean. Private bath. Bills paid. J. A. Woods. 1511 Avenue R. Phone 3-3624.

CLEAN, NICELY Furnished two room house. Tub bath. Plenty of cabinet and closet space. $50. per month. Bills paid. Inquire at 316 25th Street.

CLEAN, UNUSUALLY well furnished two room apartment. Private entrance and bath. Plenty of cabinet and closet space. $50 per month. Bills paid. See at 2501 Avenue E. Keys at 316 25th Street.

FURNISHED APARTMENT. Two rooms, private bath. Bills paid. Couple only. 2512 Avenue V.

REPOSSESSED HOUSE FULL
Tapan Deluxe Stove.
10½-ft. Refrigerator.
4-pc. Bedroom Suite.
Simmons B. springs and Mattress.
7-pc. Living room group.
5-pc. Chrome Dinette.
$50 down, $39.50 month.
TOWN & COUNTRY BARGAIN ANNEX
2 blks. West of Main
Store on Lamesa Hwy.

RENTALS L

FURNISHED APTS. L-3

FURNISHED TWO room apartment with bath. 2506 Avenue N.

TWO ROOM furnished apartment. Private bath, garage. No pets. Couple only. Apply in person. 1308 30th Street.

APARTMENTS
Modern, Small, Furnished Apartments Also, Fisherman's Bait
RIG MOTEL ROY CHURCH
4 mi. West on Lamesa Hwy.
Phone 3-4095

NICELY FURNISHED four room apartment and bath. Good residential section. See owner at 2112 30th Street. Phone 3-3737.

NICELY FURNISHED apartments for rent. Inquire at 2319 Avenue O. Phone 3-4365.

CLEAN, NICELY furnished apartment. Two blocks from square. 1608 27th Street.

THREE ROOM furnished apartment located at 2612 Avenue U. Inquire at 2608 Avenue U.

UNFURNISHED APTS. L-4

UNFURNISHED TWO bedroom apartment. Adults only. 1909 Coleman Street. Phone. Day 3-4872. Night 3-6483.

UNFURNISHED TWO BEDROOM duplex for rent. 214 32nd Street. Phone 3-3323.

FOR RENT
One and two bedroom unfurnished apartments. Four blocks from square, two blocks from Furr's Food Store.
2705 Avenue O Phone 3-5174

UNFURNISHED TWO bedroom upstairs apartment for rent. 1916 Coleman. Phone 3-3305 or 3-5726.

TWO BEDROOM, unfurnished downstairs apartment, water paid. $55. per month. Phone 3-9102. Upstairs apartment, $45. per mo. 1913 Coleman.

FURNISHED HOUSES L-5

LOOKING FOR A place to rent. We probably have just what you want. Furnished and unfurnished houses, furnished apartments. Jack & Jack Realty. Phone 3-3452. Closed Sundays.

NICE MODERN three bedroom house in the country. Four miles East of Dunn. Martin Murphy. Phone Hermleigh LD-13.

TWO ROOM furnished house. Private bath. Bills paid. $8. per week. 2205 West 21st. Street. Phone 3-3845.

FURNISHED THREE room house with bath in Hermleigh. Dial 3-3946. Minnie Lee Williams.

FURNISHED TWO room cottage with bath. Couple. Bills paid. No pets. 1311 25th Street.

COMFORTABLE SMALL furnished house. All bills paid. See at 507 27th Street. Phone 3-6828.

FOR RENT four room furnished house. Bills paid. East Highway at Y. Phone 3-4871. W. D. Cummings.

FOR RENT: Three room house, opposite Junior High. Phone 3-4314.

UNFURNISHED HOUSES L-6

THREE ROOM unfurnished house. Inquire 2502 Avenue N. Phone 3-6656.

NICE NEW two bedroom house for rent. 2300 Avenue G. Call 3-3283. Ralph Neal.

SMALL TWO Bedroom, F. H. A. $35. per month. Phone 3-7146.

NICE TWO bedroom house for rent. 90 so. T.V. Tower. 508 22nd Street. Phone 3-3832.

FOUR ROOM house. Extra nice. Three miles on Lubbock Highway. Dial 3-3777.

FOR RENT L-7

OFFICE SPACE for rent. Contact Charles Hooser. West Texas State Bank.

FOR RENT
OR LEASE
Building in Shopping Center on Big Spring Highway. Call 3-6911 or 3-3630.

HOTELS & MOTELS L-12

BEST HOTEL, BEST PLACE. Lowest Weekly Rates. Three blocks north square on Lubbock Highway.

OPEN UNDER new management. Rooms and apartments for rent. Miller Cortel. 1801 Avenue S.

Hotel Duke — 3½ blocks West Bus Station at 2305 26th Street. $7. per week.

REAL ESTATE M

HOUSES FOR SALE M-2

HIGHLANDS ADDITION
Extra large two-bedroom home, air conditioned, tile bath with monthly payments of $59.82. Total Price $9750.00.
SEE
The plans for three bedroom, large living room, with central heat, air-conditioned, garbage disposals, with bath and half. To be built on pavement, near schools with GI Loan values established.
TO BUILD OR BUY
SEE
PINNELL REALTY CO.
FHA - GI - Conventional Loans
1712 - 25th
3-3524 3-4788

REAL ESTATE M

HOUSES FOR SALE M-3

SIX ROOM house for sale to be moved. Reasonabled priced. Phone 3-3777.

COLONIAL HOME
Close in, with three full baths and nine rooms. Ideal for large family or for home and income. Reasonable down payment and owners will carry paper.
PINNELL REALTY CO.
1712- 25th
Phone 3-3524

TWO LARGE BEDROOM home. Highland addition. Air conditioned. Fire place. Built-in G.E. kitchen stove. Central heating. Patio. Redwood fence. Roses and shrubs. Equity and take up payments. Highland Realty. Phone 3-7261 or, 3-5944.

VETERANS
116 Milburn Street—Parkway Addition—Very neat 2 Bedroom home—Fenced Back Yard—Only $7200.00 with $150.00 down and $250.00 closing Costs. $400.00 will move you in and monthly payments are only $50.00 per month.

2300 41st Street—Just starting a new 3 Bedroom home and should be finished in about 6 weeks. Look at our plans on this lovely home, buy now and pick your own color schemes. $10,900.00 with $250.00 down plus closing costs.

2212 40th Street—We are ready to start a lovely 3Bedroom, 2 Bath Home on an 81 ft. lot in the Highlands. Only 3 Blocks from High School and to a Veteran with sufficient income the total required to move in this lovely home would only be $700.00. Check with us and see these lovely plans.

SCOTT & SCOTT REALTY COMPANY
BIG SPRING HIGHWAY
DIAL 3-6306 or 3-6307

3 bedroom—G.I. Equity
Only $1,000.00 down, large living room, lots of storage space, corner lot, and has 1353 sq. ft. of floor space. Pay equity and assume loan immediate possession.

Income Property
Large older 4 room house, smaller 2 bedroom house, and a small 2 room house, on a 75'x150' lot. Nice location in Old West Snyder — all for $7,500.00. For further information call Jack & Jack Realty 3-3452 3-5642.

JACK & JACK REALTY
3-3452.
1921 26th Street

TWO BEDROOM FRAME
Four years old. Close to School and markets. Nice Neighborhood, paved streets. My equity $2100. for $1000. Loan will be paid off in 10 years. Payments $65. per month. Will trade for house in McCamey, Tex.
510 32nd St. Dial 3-4163.

HOUSE MOVEING M-3

FOR SALE: Large house. Approximately 1,200 feet of floor space. To be moved. Call 3-5285 after 7:00 p.m.

FARMS RANCHES M-4

FARM EXCLUSIVE
1,000 acres, all good, clean land in cultivation, 6 extra good wells with Chrysler motors and on natural gas, in the best farming area in Deaf Smith County for $250. per acre. 29% down and terms on balance. Will sell all or break down into ¼ or ½ sections.
NO TRADES
TRULY DECKER REAL ESTATE
Phone 1349 132 E. 3rd St.
Hereford, Tex.

For Classified Ads Phone 3-5486

Complete House Full Of Furniture...
$510.00
Down Payment $50.00
$29.39 Per Month
Snyder Furniture Co.
Big Spring Hwy. Dial 3-5259

Ike's Middle East Program Fits Into Framework Of U.N.

By JAMES MARLOW
Associated Press News Analyst

WASHINGTON (AP)—Where does President Eisenhower's plan — for sending American forces into the Middle East to stop a Communist attack — leave the United Nations? About where it was before.

The U. N. will work only so long as its two biggest members, the United States and Russia, want it to work.

Because they don't trust each other, and didn't when they created the U. N. almost 12 years ago, they built into its charter convenient loopholes to let them maneuver pretty freely whenever it suited them.

Thanks to one of those loopholes, Eisenhower was able to make the proposition he laid before Congress and still maintain he was acting within the spirit and meaning of the U. N.

He asked Congress for advance authority to use, when he wished, American armed forces in the Middle East to help a nation — if it asked for the help — stop an attack by a country dominated by international communism.

He made the request in two ways: first, with a personal plea to Congress last Saturday; second, with a carefully worded resolution prepared by his aides. It's not the speech, but the resolution, which he asked Congress to approve.

There was a difference between the language in the speech and that in the resolution. It's the language in the resolution which counts, because, when Congress approves the resolution, that becomes the formal policy of the government.

In his address Eisenhower said: any use he made of American forces would be "subject to the overriding authority" of the U. N. Security Council. What does that mean? Nothing, if you then go on to read the wording of the resolution:

If an emergency arose and Eisenhower sent troops into the Middle East, he would notify the Security Council "immediately." In short, what he would really do is act first and tell the council about it later.

The reason, from Eisenhower's standpoint, is understandable. The big powers have a veto over each other's actions in the Security Council. The United States and Russia both wanted the veto in the charter.

It was the crowning mark of their mutual distrust. It enables each to block the other in a tough situation, or to try to. For example:

Suppose a Communist-dominated nation attacked an Arab country which asked American help. Suppose then if, instead of responding at once, Eisenhower went before the Security Council and said: "I think the council should authorize joint action by the whole U. N. to stop this aggression."

Russia could veto that, just as it could veto a request by Eisenhower to approve his use of American forces before he sent them into battle. But if he used the forces first and told the council later, it would make no difference what Russia did then.

But doesn't the U. N. Charter in some way require its members to go through the international organization before taking military action, even in an emergency?

No. There's a loophole for that too. Once again the United States and Russia showed their suspicion of each other by building this loophole, called Article 51, into the charter. It says:

"Nothing in the present charter shall impair the inherent right of individual (that could be the United States) or collective defense (that could be the United States and some Arab country which asked its help) if an armed attack occurs against a member of the United Nations, to maintain international peace and security. Measures taken by members in the exercise of this right of self-defense shall be immediately reported to the Security Council and shall not in any way affect the authority and responsibility of the Security Council under the present charter to take at any time such action as it deems necessary in order to maintain or restore international peace and security."

That brings up another loophole. If, after sending American forces into battle, Eisenhower notified the Security Council and Russia tried to get this country to pull back, the United States could veto

Probe Continuing In Hit-Run Case

MISSION, Tex. (AP)—Police Chief Truett Jordan said yesterday an investigation is continuing into a Dec. 29 hit-and-run traffic fatality.

He said results of a lie detector test on a suspect were inconclusive but reports on more evidence were expected in a few days.

Jordan said 22-month-old Erasmos Salinas of Mission was fatally injured by a truck near his home Dec. 29. Some 25-30 persons have been questioned in an effort to find the truck driver.

Murder Trial In Edinburg Is Set

EDINBURG, Tex. (AP)—The murder trial of former Peace Justice J. Loy Ramsour of Edinburg has been set for Jan. 21 and election of a 500-man special venire has started.

Ramsour was charged with murder in connection with the shooting death of his son-in-law, Walter Benson of Pharr.

Sink Is Stolen

SAN ANTONIO, Tex. (AP)—Wong Ngong told police someone stole a kitchen sink from his grocery.

PRINTING
Feather Printing Co.
Print Anything - Appreciate Everything
Letter Press Offset
1507 25th St. Phone 3-6331

MARIE McDONALD AND DAUGHTER — Marie McDonald holds her infant daughter Tina Marie, 5 months, one of her three children who were reportedly threatened when she said she was abducted from her Encino, Calif., home. The 33-year-old actress reluctantly posed for cameramen in the bedroom of her home as she talked with reporters for the first time since she was found wandering in the desert. She has been in seclusion since her return from an Indio, Calif., hospital.

IN POLICE MOVIE

Marie Plays Biggest Role

By JAMES BACON

ENCINO, Calif. (AP)—Marie (The Body) McDonald, whose curves are far more dramatic than her histrionics, could claim some kind of award today for her performance in the police movie of the year.

In an all-talkie, color film with police cameramen, the shapely actress re-enacted what she says was a terrifying midnight kidnaping from her palatial San Fernando Valley home.

The movie had everything any Cecil B. DeMille epic ever had — except camels. There were four scenes requiring six takes; a bedroom shot and an outdoor location; a producer and director (both policemen), and, of course, set coverage by a small army of Hollywood press.

One policeman gave it a title (already used by Hollywood) — "The Body Snatchers."

An elaborate walkie-talkie system, manned by two police captains, gave the waiting reporters a blow-by-blow account of what took place inside. The officers, playing it heavily tongue-in-cheek, were openly ironic in their descriptions of Miss McDonald's allegations of terror.

Homicide Chief Robert Lohrman, whose voice will never give Ronald Coleman any competition, announced at the outset:

"We now have Miss McDonald's permission to start the first scene." The scene was in the bedroom with the star in bed, wearing green pajamas.

It had to be shot over. A clumsy policeman stumbled over the wires, knocking out the sound. At the conclusion, Lohrman announced:

"That's the end of Scene 1." A professional movie man would have yelled "cut" but the idea got across anyhow.

All this reenactment was to illustrate Miss McDonald's account of her ordeal. She had told authorities that two swarthy men abducted her from her house shortly before midnight Thursday and drove her to a hideout. There she managed, during Friday, to telephone three friends and report that she had been kidnaped. She didn't call police.

Late Friday night she was found wandering dazedly on the desert near Indio. A truck driver picked her up. Hospital attendants said she had a bruised face and two broken caps on her teeth. She was sent home in an ambulance to recover—and to re-enact the occurance.

The final scene of yesterday's movie was shot outside. Lohrman's voice crackled:

"I have talked to the director of this film and he has agreed to have her come beyond the cars parked in the driveway."

Later, he announced temperament from the star. She didn't want the news photographers to take her picture.

"We're going to plead with her on bended knee," Lohrman assured.

The 33-year-old actress, by now wearing a fancy quilted robe that defied cheesecake, came out for the final fadeout. Carried away by the drama of the moment, she didnot stop at the agreed upon spot but came right up to where the photographers were massed.

Putting a hand up to her blackened eye and swollen face, she exclaimed: "This is a great way to be photographed."

Later, she invited all the photographers into her living room and even posed for the newsreels. She repeated details of her ordeal, sobbed a little and then finished the interview in true actress fashion:

"I want to thank all of my friends and the many others who have been so kind as to write letters to me since this all happened. I want to say this is definitely not a hoax. And least of all, it's no publicity stunt.

"Why, I've had enough publicity. And anyway this is apt to ruin my career."

Tucked away in a corner — he denied that he was hiding — was British actor Michael Wilding, Miss MsDonald's current romantic interest.

"I'm only here to cheer her up, and the poor kid needs it," Wilding, estranged husband of Liz Taylor, said gallantly. After the police movie was completed, Miss McDonald approached Wilding, leaning on a bar.

"Pour baby a drink," she cooed. "I've had it today."

Red Invasion Plot Rumored

MEXICO CITY (AP)—The Foreign Ministry says it knows nothing about a reported plot under way for a Communist-backed invasion of Guatemala from Mexico. It denied the government is taking any action.

The plot was reported by the newspaper La Prensa. Quoting what it called reliable sources, La Prensa said the scheme was financed by international communism and that trucks carrying men and weapon already were at the border.

The newspaper added that non-Communist enemies of President Carlos Castillo Armas of Guatemala were joining the plotters, hoping for an internal uprising. Castillo Armas became president in September 1954 after leading the revolt that overthrew the leftist government of Jacobo Arbenz Guzman in June of that year.

The Guatemalan Embassy said conditions in Guatemala were quiet and the first it had heard of any plot was the newspaper story.

Salute Is A Dud

SALT LAKE CITY (AP) — The script called for a 19-gun salute as George D. Clyde took the oath of office as Utah's 10th Governor. But only 18 bangs were heard. Red-faced Utah National Guard officials explained that a dud shell put one of the two howitzers being used for the salute out of action. They continued with the remaining gun, only to find that the 19th shell was another dud.

SEARS, ROEBUCK & CO.
SERVICE CENTER
All Type
Appliance and Television Repair
PHONE 3-4676

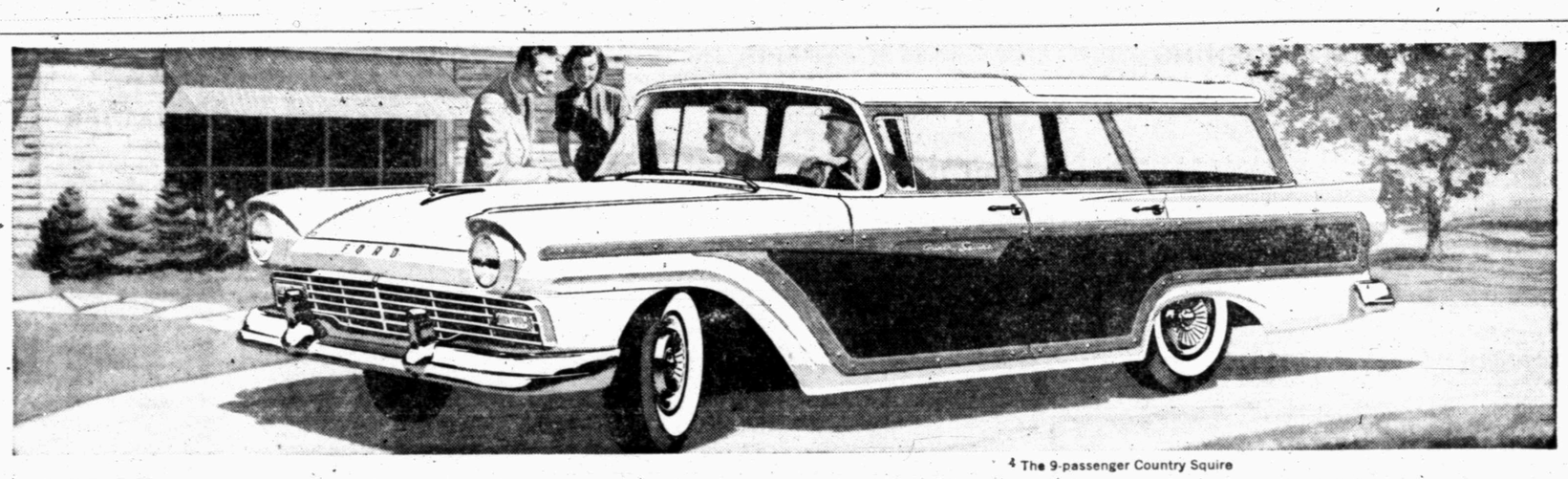

The 9-passenger Country Squire

The 6-passenger Country Sedan

The 9-passenger Country Sedan

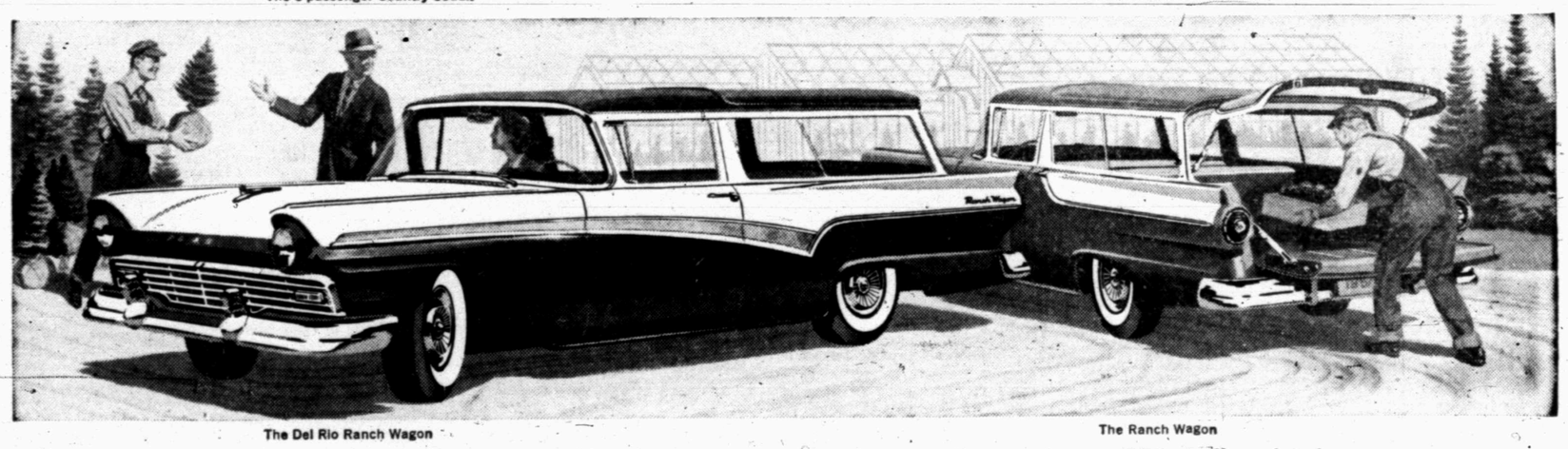

The Del Rio Ranch Wagon

The Ranch Wagon

FIVE NEW FORD glamour wagons
long, low and loaded with Go!

Leave it to the station wagon leader to make the big station wagon news for '57! And what news! Wagons so big, so powerfully different, so full of fine-car prestige that you'll wonder how it can be done at low Ford prices.

Under the new front-hinged hood you'll find new power—Six power!—V-8 power!—*proved-in-action* power. The wheels, the frame, the chin-high roof lines—wherever you look you'll admire its long, lean greyhound grace.

Inside you'll find more usable loadspace than you ever dreamed possible. And for greater loading ease, the liftgate wraps right around the back of the car.

If your choice is the 9-passenger Country Squire, you'll be proud to pull up at the finest places in this new kind of glamour wagon with its luxurious and smartly distinctive wood-like trim.

If your needs call for a 6-passenger station wagon with four doors, you'll love the spacious room of the new Country Sedan. And when you fold the rear seat into the floor, (a matter of mere seconds), you'll find there's almost nine feet of loadspace—nearly a foot more than ever before.

There's still another 4-door Country Sedan. Like the Country Squire, it has the extra third seat for 9-passenger room. And, as in all Ford wagons for '57, you have the new single-control handle which opens the liftgate [illegible] tailgate with one motion. And they can't be opened from *inside!*

There's good news, too, for fans of Ford's celebrated Ranch Wagon. This 6-passenger, 2-door model features Ford's new subdued tones, the last word in modern decor. The beautiful color-mated interiors are made of new wonder-wear fabrics which defy muddy little shoes and drippy chocolate cones. And for quiet, there's *no* wagon like Ford wagons!

In the wonderful way that Ford can take a fine thing and make it even finer, the Del Rio Ranch Wagon goes a step beyond the Ranch Wagon in style, fabrics and trim. It brings you 2-door, 6-passenger wagon-life at its luxurious best.

Better see for yourself—and soon. Take a Ford wagon for a spin. You'll agree that for styling it's a sweetheart . . . for work and power, it's a nimble, obedient slave!

New '57 Fords have toughest shakedown cruise in history!

It was real tough but it was worth it. The '57 Ford broke 458 national and international records from 1 kilometer to 50,000 miles at Bonneville, Utah, in the most savage test in automotive history. For 50,000 miles, two '57 Fords averaged over 107 and 108 mph respectively. This time included all pit stops . . . the greatest endurance feat of all time!

Ask for Your
FORD
STATION WAGON
Action Test Today

SNYDER SALES COMPANY
1615 - 26th Your Friendly Ford Dealer Dial 3-6351