THE WEATHER
Wichita Falls and vicinity: Cloudy and warmer Saturday; Sunday partly cloudy.

Wichita Falls Record News

HOME EDITION

VOL. XVI. NO. 23 | (AP) Means Associated Press (UP) Means United Press (UNS) Means Universal Service (INS) Means International News Service | WICHITA FALLS, TEXAS, SATURDAY, SEPTEMBER 3, 1932 | SIX PAGES | PRICE 5c per Copy

BANDIT SUSPECT WOUNDED IN QUITAQUE BATTLE

Political Chaos Follows In Wake Of Mayor James J. Walker's Abdication

TAMMANY HALL BACKS 'JIMMY' FOR ELECTION

Joseph McKee Takes Reins Of New York Affairs As Fight Brews

REFORMERS STIRRED

National Effect of Mayor's Action Viewed in More Ways Than One

NEW YOK, Sept. 2. (UP)—Political chaos today followed in the wake of James J. Walker's sudden and dramatic resignation as mayor of New York City.

Tammany hall and the metropolis' hundred and one "reform elements" were arrayed for a gargantuan battle in the courts and at the polls on the question of whether Walker is to be elected again to the office which he abdicated under fire.

Walker Unworried

Walker, celebrated for sartorial splendor and wise-cracks, was unworried and unruffled. He had just been offered a job at $500,000 a year by A. C. Blumenthal, wealthy real estate and theatrical man, and one of his closest cronies.

Meanwhile the municipal government was functioning efficiently under the guidance of Joseph V. McKee, aldermanic president, who automatically succeeded Walker under the city charter.

The brewing battle held many potentalities. It may affect the fortunes of Franklin D. Roosevelt and the campaign of the Democratic party to put him into the White House. It might even upset the John F. Curry-James J. Walker control of Tammany hall and place Alfred E. Smith and the others within the membership, in the saddle.

Bitter Fight Certain

That Tammany expects to run Walker on a vindication platform was a certainty. That he would encounter the bitterest, most extensive opposition a Tammany candidate has received since the breaking up of the notorious Tweed ring, also was a certainty.

The question was whether Walker could be a candidate in the November general elections or if he must wait until 1933. Tammany hall said he could and Michael J. Cruise, Tammany stalwart, certified to the board of elections that the office of mayor was vacant.

The reform elements, which compose some of Manhattan's most influential newspapers, clubs, business men's organizations and citizen committees, will maintain that the mayor's office is occupied by McKee and that under the city charter he is entitled to serve out Walker's unexpired term—to Dec. 31, 1933.

Courts to Decide

Only a court battle will settle the dispute. That Tammany hall considered the future well before it sanctioned Walker's sudden and dramatic withdrawal, no one doubted. Tammany leaders and friends of Walker asserted today that he will be re-elected in November by a "smacking majority."

Today in Albany Governor Roosevelt presided at the last session of the protracted hearings looking into Walker's conduct of his public office. The session lasted only a moment while Roosevelt read into the record that because of Walker's resignation, the examination was concluded.

Walker was on trial before Roosevelt on 15 "conclusions" made by Samuel Seabury, counsel to the Hofstadter legislative committee, which made an exhaustive investigation into corruption in New York

(Continued on Page Two)

120 Workers Escape From Blazing Mine

UNIONTOWN, Pa., Sept. 2. (AP)—More than 120 miners—the night shift at the Republic Iron and Steel company's mine at Republic—calmly walked to safety through an airway tonight, while fire damaged the tipple and threatened to cut off their escape.

The fire started in a small shed at the top of the tipple and spread to the "bull wheel" with which the cage is operated.

This shut off the main shaft and the workmen hurried to the airway about two miles down the pit. Through this hole they emerged one by one.

Mine officials said the fire apparently was caused by a short circuit on the "bullwheel."

Oklahoma Officers Drive Against Mine Picketing

M'ALESTER, Okla., Sept. 2. (UP)—An intensive drive to stamp out lawless picketing of southeastern Oklahoma coal mines by union strikers was started today by law enforcement agencies.

Peace officers, describing the situation as "fraught with danger," made wholesale arrest of strikers. Warrants were issued for 30 pickets, charged with contempt of a district court injunction restraining district 21 of the United Mine Workers of America from interfering with operation of five mines in this section.

Step By Step As Sun And Moon Played Hide-And-Seek

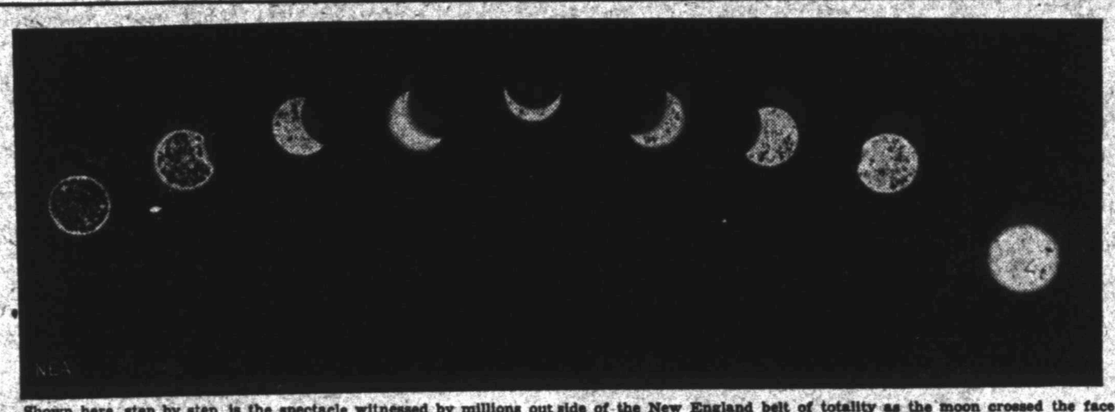

Shown here, step by step, is the spectacle witnessed by millions out side of the New England belt of totality as the moon crossed the face of the sun to cause the recent solar eclipse. The picture at the left shows the sun just before the eclipse began and the succeeding pictures—taken at short intervals—show the sun as the moon gradually obscured its face and then passed on. The center picture shows the spectacle when the eclipse maximum was reached in this particular area, 87 per cent of the sun's face being obscured. Though total in parts of New England, the eclipse diminished in the direction of the southwest.

RUBIO RESIGNS AS PRESIDENT

Mexican Leader Forced Out By Calles

MEXICO CITY, Sept. 2. (US)—President Pascual Ortiz Rubio resigned this evening and Gen. Abelardo Rodriguez, 43-year-old minister of war and former governor of Lower California, was drafted to succeed him.

The president read his resignation to a full cabinet meeting in Chapultepec palace tonight. Official announcement was withheld until congress meets tomorrow.

The president gave as his reason for leaving office his desire to allow the national revolutionary party freedom of action in solving difficulties in carrying out his policies. Behind the resignation was a long series of differences of opinion Ortiz Rubio has had with former President and War Minister General Plutarco Elias Calles, the power behind Mexican politics.

To Name Successor

The president's resignation was forwarded to Minister of Governacion Gen. Juan Jose Rios for transmission to congress. The chamber of deputies and senate, meeting together, will accept the president's resignation and immediately elect Rodriguez his successor to serve out the unfinished term until Nov. 30, 1934.

Ortiz Rubio's resignation will not become official until it is presented to congress. Under the constitution, the resignation must be addressed to congress and congress only can act on it.

The resignation will become officially known, it was learned from

(Continued on Page Two)

Dallas Cop Suspended For Firing on Auto

DALLAS, Sept. 2. (INS)—Chief of police Claude W. Trammell today suspended Officer C. R. Hall who allegedly fired at an automobile early yesterday in which two young men were riding. No action has been taken against Officer C. M. McDonald, Hall's partner.

Johnny and Norman Loupot, cousins, reported to Chief Trammell their car was fired upon by the policemen when they sped away, thinking the officers were hijackers.

Austin Man to Work With Home Loan Board

WASHINGTON, Sept. 2. (AP)—Home loan bank board officials said today B. H. Wooten, of Austin, Texas, would arrive early next week to work with Chairman Fort and other members of the board in an advisory capacity.

Wooten, they said, has not been appointed to any official capacity, but has promised his services to the board for 30 days, after that time his connection has not been determined.

Wilbarger Man Gets Parole From Prison

AUSTIN, Sept. 2. (AP)—Eleven inmates of the Texas penitentiary were given general paroles by Gov. R. S. Sterling today.

Those freed included:

Floyd D. Lee, Wilbarger county, passing forged instruments, three years; served two and one-half years.

Great Crowd Jams Wichita Streets For Annual Style And Window Show

Visitors From Entire Area View Elaborate Display of New Fall Merchandise; Winners Announced Sunday

Thousands of Wichitans and other residents of communities from throughout the Wichita area thronged the downtown streets of the city Friday night as Wichita Falls became the style metropolis of Northwest Texas and Southern Oklahoma.

Fall styles were ushered in by attractive displays in scores of business houses as clothing merchants joined other retail dealers in offering views of the newest modes in every line of household and individual furnishings. Automobile dealers joined in the display with showings of shiny new model machines in widely varying price ranges.

Crowds Jam Streets

Large crowds paraded the downtown streets for some time before Fire Chief J. L. McClure sounded a wildcat siren as a signal for merchants to unveil display windows. As coverings were moved and lights flashed on, well-decorated windows were revealed with articles of clothing and household goods displayed in a manner to arouse a distinct desire for possession.

Paul Seeds' Los Caballeros band added a colorful touch to the busy streets, creating traffic jams involving both pedestrians on sidewalks and automobiles in the streets, as the organization executed drills before concerts at intersections.

More than a dozen lines of merchandise were offered under classifications listed by the style review, automobile show and window contest sponsors. The event was arranged by the retail merchants division of the chamber of commerce.

Expert Debates Awards

The score of decorated windows entered in the contest presented a difficult problem for L. L. Wilkins of Oklahoma City, veteran display authority, imported to judge the competition. Two grand prizes were offered, including a lifetime fountain pen given by Railey Printing company and 25 in guest tickets to "Horse Feathers," given by the Majestic theater. Cash prizes for each of the 12 classifications also were offered.

A feature of the event was the formal opening of J. M. Spoonts' No. 3 drug store at Eighth and Indiana where merchandise favors for women and cigars for men were presented to customers and visitors.

The Sunday edition of The Record News and Daily Times will present a style section, covering all details of new trends in wearing apparel for every member of the family. Winners in the window contest will be announced at that time.

Sterling Asks Big Loan For El Paso County

AUSTIN, Sept. 2. (AP)—Gov. R. S. Sterling, in his capacity as chief executive, today applied to the Reconstruction Finance corporation for a loan of $840,013 to be used in El Paso county.

The governor said the money would be utilized in furnishing relief "to needy and distressed people and in relieving the hardships resulting from unemployment."

Governor Sterling said in his application that the resources of Texas, including moneys now available and which can be made available by the state, its political subdivisions and by private contributions are inadequate to meet the needs referred to.

WATER AREA CUTS VALUES

District No. 1 Tax Rate Set At 80 Cents

The 1932 tax rate for the Wichita county water improvement district No. 1 was fixed at 80 cents on the $100 valuation on a total valuation of $35,000,000. The rate was fixed by directors of the district meeting at the City National bank at 3 o'clock Friday afternoon. The valuation was cut $12,000,000.

Sixty cents of the levy will go to the interest and sinking fund and 20 cents for maintenance and operation.

The rate is the same as the 1931 levy, but the apportionment has been changed from 75 cents for interest and sinking fund and five cents for maintenance and operation. The valuation of the district properties was fixed at $47,000,000 in 1931.

Members of the board at the meeting were H. A. Gray Jr., president; Homer Lee, secretary; J. T. Harrell and Rhea Howard, directors. Orville Bullington, vice president was unable to attend. General Manager G. A. Remington also was present.

Mike Anglin to Talk At Democratic Meeting

LAWTON, Okla., Sept. 2. (AP)—Democratic state leaders will gather at Medicine park tomorrow to attend the sixth district meeting of the state league of young Democrats.

At the gathering, the league's Roosevelt-Garner campaign will be launched.

State Senator W. K. Hopkins of Gonzales, Texas, will be the principal speaker with Ray Weems, state treasurer, acting as toastmaster. Other speakers on the program are United States Senators Elmer Thomas and T. P. Gore, and Mike Anglin, Wichita Falls, Texas.

Senator Oneal Returns From Special Session

Senator Ben G. Oneal returned Friday night from Austin, where he has been attending the special session of the legislature called by Governor Sterling. Senator Oneal said he would remain in Wichita Falls until Sunday to attend to various business matters. He will return to the capital city Sunday, accompanied by Mrs. Oneal.

Oklahoma Court Affirms Manslaughter Sentence

OKLAHOMA CIT, Sept. 2. (UP)—The six-year manslaughter sentence for William Kosepeah, convicted in Lawton for the death of Mildred Speck, was affirmed by the criminal court of appeals today. Miss Speck died after falling or jumping to the pavement from an automobile.

The court denied an application for release on a writ of habeas corpus prepared by A. J. Gardner, negro, in his own defense. Gardner was convicted of killing another negro in Pottawatomie county, almost 20 years ago. He was sentenced on a plea of guilty.

Electrical Storm at Washington Kills One

WASHINGTON, Sept. 2. (UP)—A late afternoon electrical storm struck Washington today, ending the three day heat wave that sent temperature up to 100.

Walter Jackson, 35-year-old negro, was killed by lightning, and Flossie Summers, 18, was severely burned on the right arm when a bolt hit her home.

ROAD BANDITS SLAY WOMAN

Highwaymen Fire Volley Into Tourists' Car

MUSKOGEE, Okla., Sept. 2. (AP)—Three mountain highwaymen poured a volley of bullets into an automobile on Braggs mountain, 14 miles east of here, without warning tonight, killing Mrs. Susie Sharp, 48, of Braggs and probably fatally wounding her daughter, Mrs. Pearl Anderson, 26, of Long Beach, Calif.

Mrs. Anderson's 5-year-old son, L. L. Anderson, was wounded in the leg. Three other occupants of the car escaped injury.

Owen Sharp, Mrs. Anderson's brother, who was driving the car, said the men opened fire before the car had drawn abreast of them and continued shooting as he sped past.

Sharp stopped as his mother exclaimed "I'm shot," and slumped over dead.

The highwaymen fled and a short time afterward held up H. J. McQuowan of Muskogee, taking his car and putting him out at the roadside.

McQuowan was picked up by a group of Boy Scouts returning to Muskogee and within two miles again was held up by the same trio who had wrecked his car in a ditch. McQuowan and the boys were put out of their car by the three, who continued their flight through Fort Gibson, where pursuing officers lost the trail.

Demo Secretary Accused of Fraud

NEW YORK, Sept. 2. (AP)—Robert Jackson, Concord, N. H., was charged with fraudulently withholding $253,887.14 in a suit filed today. Jackson denied the charge and declared the suit was brought to "embarrass" him in his capacity of secretary of the Democratic national committee and chairman of the Roosevelt campaign speakers' bureau.

The suit was filed in supreme court by the Accumulative Royalties corporation, of which Jackson was president and treasurer from 1927 until early last year. The company alleged Jackson received $1,000,000 from its stockholders but accounted for only $646,142.86.

Jackson requested an adjournment of the case until after election day and Justice Alfred Frankenthaler promised a speedy decision on the motion.

Guards at Prison Must Stand Ground, Is Rule

OKLAHOMA CITY, Sept. 2. (UP)—In the future Granite reformatory guards must stand their ground in a prison break even if it means death, Chairman W. C. Hughes of the state board of affairs said today.

Announcing conclusion of the board's investigation of the recent escape at the institution, Hughes expressed complete confidence in Mrs. Clara Waters, warden, and said the board approved her action in dismissing eight guards.

Last month 23 desperate convicts fled from the reformatory without a shot being fired. They terrorized the countryside in a series of hijackings and kidnapings before most of them had been recaptured and one killed.

Chaplin Wins in Suit to Keep Sons From Work

LOS ANGELES, Sept. 2. (UP)—Charlie Chaplin, screen comedian, today won his fight to keep his two small sons from embarking on a screen career without his written consent.

The decision handed down by Superior Judge H. Parker Wood who upheld the actor in his opposition to a contract his divorced wife, Lita Gray Chaplin, negotiated for their children, Charles Spencer Jr., and Sydney Earl Chaplin, aged 9 and 6.

17 BURIED BY BLAST

BUCHAREST, Rumania, Sept. 2. (UP)—A guard of 17 men was reported buried in the debris of the munitions depots at Cesipa today after a series of explosions wrecked the place.

CONSIDERATION FOR ELECTION QUERY DELAYED

Parliamentary Rule Holds Investigation Proposal On Table 24 Hours

EARLY COUNT ASKED

Tom Love Admits He Wrote Resolution Accusing Oil Companies

AUSTIN, Sept. 2. (AP)—Parliamentary procedure and legislative rules gagged the Texas legislature's consideration of proposals to investigate claimed law violations and irregularities in the tight Democratic contest between Gov. R. S. Sterling and Mrs. Miriam A. Ferguson, for the governorship today.

Despite a tabulation of the unofficial returns showed Mrs. Ferguson had almost 3,000 votes more than were counted for Governor Sterling, the incumbent insisted he had obtained a majority of the "lawful votes."

Rule Imposed

A rule requiring committee reports to lie on the table 24 hours delayed the senate's consideration of a recommendation of its state affairs committee that it order a thorough investigation of the July and August primaries to be conducted by nine of its own members.

A house resolution providing for an inquiry by it of alleged election irregularities awaited a new legislative day, after a parliamentary rule that such matters could not be considered after a certain period in the proceedings was invoked against it.

Outside the state capitol, however, there went on the agitation that has stirred Texas as she has never been aroused before over an election.

A plan of Albert Sidney Johnson of Dallas, secretary of the state Democratic executive committee, to begin an official tabulation of the vote next Monday, after the respective county executive groups had canvassed the returns and certified them as directed by law next Saturday, was objected to by Ferguson partisans.

Wants Early Count

Johnson wanted to start the early tabulation so it could be completed soon after the committee met, as prescribed by law, at Lubbock on Sept. 12 to consider its recommendation to the state Democratic convention, which will meet the following day. The convention will consider the list of nominees proposed by the executive committee as candidates receiving the most votes.

Luther Nickels, Dallas attorney, acting for Mrs. Ferguson, sent letters to Johnson and W. O. Huggins of Houston, chairman of the executive committee, protesting any attempt to open the official returns before the committee gathered in Lubbock.

Should the committee respect the Nickels request and delay start of the tabulation it was likely consideration of the result by the convention would be delayed several

(Continued on Page Two)

Rudy Vallee and Wife Agree to Separation

NEW YORK, Sept. 2. (UP)—Rudy Vallee and his wife have concluded a formal agreement of separation, their attorney, Hyman Bushel, announced today.

Mrs. Vallee, the former Fay Webb, and her father, who is police chief at Santa Monica, Calif., leave tonight for California.

"Anything Mrs. Vallee may do is her own business," the singer told reporters at Atlantic City. "Any action will be taken by her."

Two Killed, Four Wounded, In Police-Bandit Battle

NEW YORK, Sept. 2. (UP)—The ancient warfare between police and the "tough customers" of the Red Hook district of Brooklyn broke out again today when police frustrated the holdup of a pawnshop.

The casualties:

Two bandits dead; one bandit dying.

One policeman dying; one policeman wounded.

One bystander wounded.

'Baering' Down On The News

BY ARTHUR (BUGS) BAER

SQUARING THE LEGION CIRCLE

Republican campaign committee is looking for a noodle in a hayple.

It requires a young weatherbeaten diplomat what can convince the American Legion that the line formé to the right.

Trubee Davison tried it and heard the Bronx bugles.

Pat Hurley was offered the job. But Pat held out his left hand and waltzed to the right.

Then Mr. Hoover decided that Teddy Roosevelt of the Philippines was the boy who could make the legion forget what happened to the bonus army in glorious Washington, the patched seat of our government.

That deal fell through like the boy in James Whitcomb Riley's poem. Finally, they yanked Hanford MacNider out of Canada to bell the cat.

If Hanford can do it he is a better man than we are. And we're the mugg who filled the water dipper for Ghunga Dhin.

NEW RAIN ADDS FLOOD DANGER

Rio Grande Valley Inundated by Torrent

EAGLE PASS, Texas, Sept. 2. (AP)—Danger from the Rio Grande flood was increased by a virtual cloudburst here this afternoon. Rainfall amounted to three inches in an hour. The downpour continued.

Salvage and rescue work in inundated sections of the city were impeded by the heavy rain.

After reaching a peak stage of 52 feet, the Rio Grande began to subside. The peak was 10 feet higher than the record mark in the disastrous flood of 1922.

Bridges Threatened

Waste waters from cloudbursts in the Big Bend country were carrying tangled masses of debris downstream. As this wreckage piled against the highway and railroad bridges, the danger that they would go out became greater.

In Piedras Negras, a city of 23,000 inhabitants, water covered three-fourths of the city. Most of its residents had taken refuge on hillsides waiting for the flood to subside. It was estimated that between 12,000 and 16,000 were homeless. Many houses had crumbled and fallen in Piedras Negras.

A survey of conditions in Eagle Pass revealed that approximately 1,000 people were homeless. Twelve blocks in the residence district and part of the business district were under water. A shortage of drinking water threatened to further inconvenience inhabitants.

12 Reported Missing

Twelve persons in Eagle Pass, who apparently were separated from their families during the confusion, were reported missing, but it was believed all were safe. Officials investigated to ascertain if any lives were lost.

Evacuation of low-lying sections of the twin cities of Eagle Pass and Piedras Negras was under way as the river threatened to rise even higher.

Excessive rains on its watershed in the past few days caused the ordinarily placid Rio Grande to

(Continued on Page Two)

Oklahoma U. Seeks Unallocated Funds

OKLAHOMA CITY, Sept. 2. (UP)—An unallocated appropriation will be asked for the University of Oklahoma for the next two-year period in an effort to effect economies.

Dr. W. B. Bizzell, president, today told the state budget board his institution would be better able to take a substantial reduction in appropriations if an unallocated, lump sum is put at the board of regents' disposal.

Shot From 'Unloaded' Gun Wounds San Antonio Boy

SAN ANTONIO, Sept. 2. (INS)—Thirteen-year-old W. C. Brickley Jr. was near death here today from a bullet wound in the abdomen, accidentally received from an "unloaded" rifle in the hands of his playmate, 11-year-old Joe Deres.

POSSE SCOURS BADLANDS FOR TWO WHO FLED

Officers Come Upon Trio After All-Day Hunt In Brakes

STORES BURGLARIZED

Wounded Man in Hospital At Turkey May Lose Injured Leg

Special to The Record News.

QUITAQUE, Texas, Sept. 2.—A posse of 200 men tonight sought two heavily armed desperadoes in the rugged and wooded country 14 miles south of here. A third member of the fugitives was wounded and captured by possemen in a pitched battle. Officers said the three were automobile thieves and burglars.

The injured man was shot in the leg with a 30-30 rifle. After his capture he was taken to a hospital at Turkey, in Hall county, where surgeons said the member probably would be amputated. The man's name was not revealed.

Two automobiles, one of them stolen last night from a salesman stopping at Turkey, were recovered about noon today in a canyon near where the search was progressing tonight.

Hunt Starts Early

Pursuit of the three men was launched at 7 o'clock this morning, when it was reported they had been seen to steal several automobile license tags from cars here.

Sheriff N. R. Hones and five officers and citizens picked up the trail of the two speeding automobiles, but succeeded in catching up with them five hours later where they had been abandoned in the canyon.

Combing the brush during the afternoon the officers suddenly came upon the trio, afoot in the hills. The desperadoes opened fire, which was returned. After one of the three fell wounded his companions fled, and, for the time being at least, made good their escape.

Ammunition Depleted

Officers had used all their ammunition in the engagement, but took captive the wounded man.

In the Turkey hospital he told Sam Woods, Quitaque garageman who was called to remove the gunman from the hills, that his companions were armed not only with pistols but also with shotguns and rifles.

Following the battle with the desperadoes, groups of citizens from Quitaque, Flomot, Matador, Turkey, and Floydada formed the posse and began a systematic combing of the hills for the two remaining fugitives.

It was believed the hunted men were surrounded and that they would be taken with the coming of daylight, if not before.

Plane Turns Back

An attempt early in the afternoon to bring tear gas into the search failed. John Craig, a Lubbock airplane pilot, left that city

(Continued on Page Two)

France to Consult U. S. On Germany's Demands

PARIS, Sept. 2. (AP)—Although the United States is not a signatory to the Versailles treaty, France intends to consult the American government in connection with Germany's new demand for equality in arms with the other European powers.

In official quarters today it was explained the reason for consulting America is that the clauses of the Versailles treaty covering German arms and embodied also in the separate peace treaty which the United States negotiated with Germany in 1921.

Accused Killer Attends Funeral of Victim

INDEPENDENCE, Kan., Sept. 2. (UP)—Free on bond, Frank Holbert today attended the funeral of the man he is accused of killing—and even paid part of the funeral expenses.

Tom Jones, the dead man, who was killed Tuesday, had worked for Holbert for about four years.

Authorities said Holbert had confessed he killed the man because of an alleged improper advance to Holbert's wife.

Germany Seeks Peace With Hitlerites By Commuting Sentence Of Fascists

BERLIN, Sept. 2. (UP)—The government tonight offered an olive branch to Adolph Hitler's Fascist party by commuting to life imprisonment the death sentences imposed last month on five Fascists charged with political terrorism at Beuthen.

The commutation order, which may be followed by a new trial for the five men before ordinary law court rather than the special anti-terrorist court which condemned them, was due to unusual circumstances.

The chief circumstance was that the defendants were not aware at the time they killed a Communist leader that President Von Hindenburg's anti-terrorist decree had been promulgated. It also was pointed out that the crime occurred half an hour before the decree became effective, although the decree itself was retroactive.

Great political significance was attached to the commutation order because it represented what will be viewed generally as a concession to Hitler. At the time the sentences were passed, Hitler sent a personal emissary to Chancellor Franz von Papen requesting clemency and later, after Fascists had rioted at Beuthen, the Fascist leader loudly proclaimed that execution of the five men would never be permitted.

'Powder Puff Brigade' Stages Show At Air Races Despite Racing Crash

CLEVELAND, Sept. 2. (AP)—Undaunted by a spectacular racing crash that sent two pilots to the hospital, the "powder puff brigade" staged its first show of the national air races today with Florence Klinkenesmith, Minneapolis, winning the Amelia Earhart trophy.

In an earlier closed course race, William A. Warrick Jr., Cleveland, and Paul S. Bloom, Davenport, Iowa, plunged 150 feet to earth when their wings locked as they banked about the home pylon at a speed of more than 100 miles an hour.

Both suffered brain concussions, but their condition tonight was reported as rapidly improving.

A short time after the crash Mrs. Marie McMillen, Cleveland, a mother, made an unofficial parachute jump of 20,800 feet exceeding the women's record of Billie Brown, El Monte, Calif., by 2,800 feet. Her 4-year-old daughter Geraldine Anne was with her in the plane when she made the leap.

Miss Klinkenesmith took off seventh in a field of eight planes.

Second was Edith Foltz, Portland, Ore., who took off second; third, Helen Richey, Pittsburgh, taking off fourth; fourth, Mary Sansom, Hartford, Conn., taking off fifth; fifth, Helen MacCloskey, Pittsburgh, taking off sixth; and Mrs. Rae Trader, Pittsburgh, taking off first. Other entrants were Jasmine Goddard and Mrs. Evelyn Deserversky, both of New York.

WEATHER

WEST TEXAS—Partly cloudy, warmer Saturday; Sunday partly cloudy.
OKLAHOMA—Generally fair, warmer Saturday; Sunday probably fair.
EAST TEXAS—Mostly cloudy, local thundershowers in south and east portions Saturday and probably Sunday; warmer in northwest portion Saturday. Light to moderate variable winds on the coast.

Weather conditions in Wichita Falls and vicinity during the 24-hour period ending at 5 p. m. Friday were reported by the Texas Electric Service company bureau as follows:

Maximum temperature	87
Minimum temperature	67
Temperature at 5 p. m.	83
Precipitation, none.	
Partly cloudy.	
North wind.	
Average wind velocity	4
Maximum wind velocity	8
Barometer	28.90

RIO GRANDE IN FLOOD STAGE

River Imperils Lives Of Many in Southwest

(Continued From Page One)

rise higher than it had in years. In some sections the downpour exceeded 10 inches, while practically all of Southwest Texas had more than four inches.

The region was being drained by the Pecos, Devil, Nueces, Sabinal and other sizable rivers, as well as smaller creeks. Virtually every stream in the region was in flood, pouring into the Rio Grande.

Rail Line Severed

An iron bridge over Devil's river was carried away, severing a railroad line leading west of Del Rio. The international bridge linking Del Rio with the Mexican city of Villa Acuna was damaged extensively when high water washed part of it away.

Five miles of railroad track on the Southern Pacific line west of Del Rio was washed out and highways in that section were blocked.

The Rio Grande rose to within a foot of the floor of the new million dollar international bridge at Eagle Pass. The wreckage of houses washed down from the ranch country upstream crashed against its railing.

A railroad bridge a mile downstream was in imminent danger of going out. Flood waters were coursing over it.

The power and water plant at Eagle Pass was partially under water and city officials said the city's normal supply of drinking water would be unavailable for several days.

Water Traps Seven

A power plant at the junction of the Rio Grande and Devil's river was wrecked when flood water inundated it. Seven employes were trapped on the roof last night. They were rescued this morning by boat. The plant was built three years ago at a cost of $1,500,000.

It was feared that livestock losses would be heavy. The bodies of many sheep and cattle were seen floating down the Rio Grande and other streams.

In the Brownsville area the river was in flood but had not reached a dangerous level. It was expected that the crest would not reach there until Sunday night or Monday. Flood control levees and drains it was believed would avert serious damage in the lower Rio Grande valley.

San Antonio reported that highway travel between there and Del Rio and Eagle Pass was completely disrupted. All creeks on connecting highways were out of their banks.

The Rio Grande had reached a stage of 17 feet at Laredo but a big rise was anticipated later today. Mexican and American government officials had moved most of their records from buildings on the river front lest they be damaged, as they were in a flood several years ago.

Damage Placed High

An estimate of damage from Del Rio placed the probable loss at several millions. The steam plant of the Central Power and Light company at the mouth of Devil's river was damaged to the extent of more than $500,000. Beside the damage to machinery and the main buildings, all of the cottages around it were swept downstream.

The Southern Pacific railroad's loss was heavy but could not be calculated as miles of track were still under water. Crews of emergency repairmen were sent out from San Antonio and Sanderson last night to aid in repairing the line. Meanwhile, trains were being routed to the north.

The Nueces river washed away thousands of dollars worth of equipment and material where a bridge was being constructed eight miles from Uvalde.

At Eagle Pass a number of two-story buildings crumbled as water weakened their foundations. Many smaller structures fell. In Piedras Negras similar destruction occurred.

Water Receding

E. Henzie, highway section foreman at Uvalde, suffered a fractured leg in falling from a railroad bridge while trying to dislodge debris which flood waters had drifted against it.

He crashed down on the pile of debris. Fellow workers rescued him before the current could sweep him away.

Flood waters of the Sabinal, Blanco and Nueces rivers were receding slowly late today, making it possible to resume travel between Uvalde and San Antonio.

One approach to the Sabinal river bridge on highway 3 and one approach to the Nueces river bridge on highway 4 were washed out. Highway crews were making temporary repairs in order that traffic could move.

The Rio Grande was slowly receding at Del Rio this afternoon. At 5 p. m. it was only 12 feet above normal, having fallen 18 feet since yesterday.

Lions and Rotarians To Feast at Electra

Special to The Record News

ELECTRA, Texas, Sept. 2.—Announcement was made Thursday at the Lions club luncheon that the Lions and their families would entertain with a barbecue Thursday evening, Sept. 8, and will invite members of the Rotary club and their families to attend.

Raymond Bradley will provide the beef, and the barbecue committee is composed of Bradley and L. G. McLaughlin. H. A. Decker will be in charge of the program, and G. M. Shaffer and Fred Hodge will be the "trimmings" committee.

A. C. Rippy announced that a return game will be played Monday at 6 p. m. at Tiger athletic park between the "Fats" and the "Leans."

Stamford Rotary Club Plans Intercity Meet

Special to The Record News

STAMFORD, Texas, Sept. 2.—An intercity meet of Rotarians and Rotary Anns has been announced for Tuesday evening by I. H. Terry, president of the local Rotary club. Rotarians and their wives have been invited from Hamlin, Sweetwater and Abilene. A large number is expected to attend.

The entertainment will be in the form of a chicken barbecue at the high school stadium and a short program will follow in the high school auditorium with Andy Andrews of Ranger, district governor, as guest speaker.

Fifteen per cent saved by bringing your want ads to the Times-Record News office and paying cash.—Adv.

The City That Was

HOW UNCLE SAM ERASED BONUS MARCHERS' CAMP

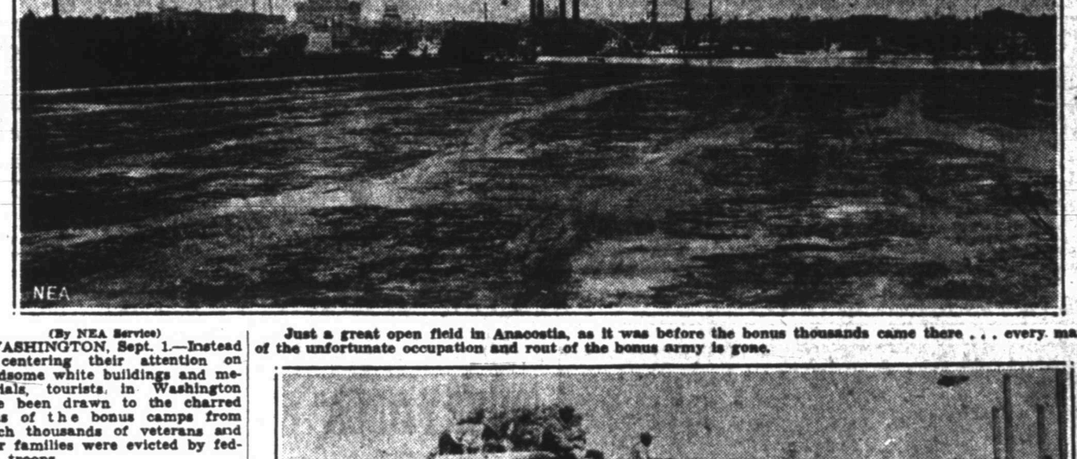

Just a great open field in Anacostia, as it was before the bonus thousands came there . . . every mark of the unfortunate occupation and rout of the bonus army is gone.

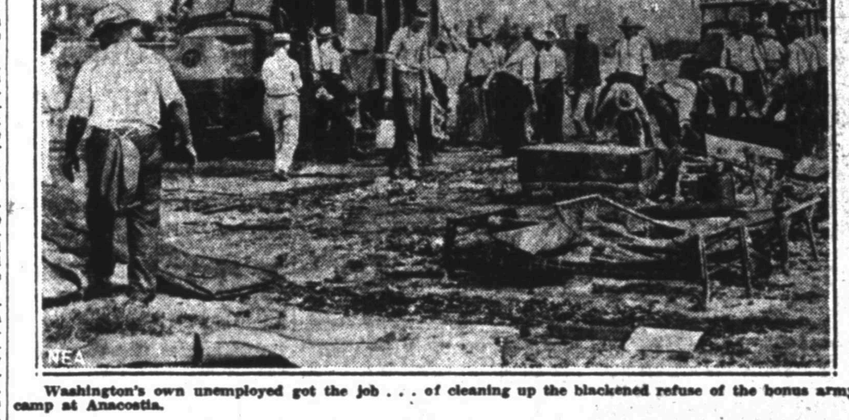

Washington's own unemployed got the job . . . of cleaning up the blackened refuse of the bonus army camp at Anacostia.

(By NEA Service)

WASHINGTON, Sept. 1.—Instead of centering their attention on handsome white buildings and memorials, tourists in Washington have been drawn to the charred ruins of the bonus camps from which thousands of veterans and their families were evicted by federal troops.

But the black scars left by the wholesale eviction have now been erased. Scores of Washington's own unemployed are doing the work.

Three weeks after the 5,000 men, women and children of Camp Marks were driven out, a hundred previously jobless residents of the District of Columbia were put to work at 35 cents an hour to clear the debris. The site, across the river at Anacostia, has become again what it was before—a great open field.

At Camp Glassford, on Pennsylvania avenue three blocks from the White House, a score or more workmen may be seen extricating old bricks from partially wrecked buildings. This was the camp where veterans clashed with the police.

The three buildings whose demolition, President Hoover said in calling out the troops, was "necessary in order to extend employment in the district and to carry forward the government's construction program," are being torn down.

The camp site on Maine avenue will be part of a park some day. Its charred ruins have been fairly well cleared away. Two other city blocks, to the rear of the department of agriculture buildings, were occupied by bonus-seekers. In one of them several old buildings which once housed John Pace and his radical followers have been torn down. The new postoffice department building will be erected there in a year or two.

A military guard was kept over the camps for a short time after the rout of the bonus army. When it was withdrawn scores of citizens swarmed in to collect souvenirs of the spectacular encounter. Most prized relics were the exploded tear gas bombs.

Then the camps were searched by the desperately poor, who salvaged such things as battered bedsteads, stoves, dishes, even unopened cans of food. The unsightly wreckage that remained now has been removed with part of the city's $300,000,000 appropriation for unemployment relief.

WALKER'S FOES PLAN BATTLE

Bitter Political Fight In Store for Gotham

(Continued From Page One)

City government. He resigned to avoid appearing again before Roosevelt today when the mysterious absence of his finance agent Russell T. Sherwood and Sherwood's bank and brokerage accounts of almost one million dollars, were to be discussed.

Assails Roosevelt

Walker resigned bitterly attacking Governor Roosevelt for "unfair" and "un-American" handling of the removal charges. Tammany hall irrevocably lined up behind Walker, determined to re-elect him in November by the greatest majority a Tammany candidate ever received. This placed Tammany hall in direct opposition to Roosevelt who was thought certain to order Walker's removal had Walker not quit. It placed in the doubtful column New York state's electoral votes.

Walker had nothing to say. Tammany leaders prepared plans to run him in the November general election and his friends issued enthusiastic predictions of his re-election.

Blumenthal was the most vociferous of Walker's friends. He said he had repeated his previous offer to Walker to make him legal advisor to the Blumenthal motion picture interests. When he made his first offer it was $100,000 a year, but today he raised the figure to $500,000. As mayor, Walker received $40,000 annually.

Walker was resting in his apartment in the exclusive Park avenue apartment hotel, Mayfair House. He was variously reported as "ill" and as "tired."

Parachutes Save Lives Of Brooks Field Fliers

SAN ANTONIO, Sept. 2. (INS)—Lieut. Joseph H. Hicks and Edwin W. Rawlins, both from Brooks field, saved their lives with parachutes today when their planes crashed in flames near Fort Ringgold on the Mexican border, according to word received at the local air field.

Their plane fell on the Mexico side of the Rio Grande but the fliers floated down to the American side.

Officers from Brooks field departed in another plane immediately to conduct an investigation and return the two fliers.

Methodist Services To Honor Labor Day

The First Methodist church, South, extends a special invitation to all workmen and their families to attend the service at that church Sunday evening at 8 o'clock, at which time the pastor, Dr. S. S. McKenney, will speak on "Christianity and Labor."

At the morning hour, 10:50, the subject of the pastor's sermon will be "The Victory of Faith," and the sacrament of the Lord's supper will be administered at the close of the service.

Wichita Physician Has Tough Time Keeping Bag

Dr. J. C. A. Guest, 1801 Eleventh, has a difficult time retaining possession of his medical bag, according to reports filed by local police. Dr. Guest's bag was taken from his car Tuesday as he was visiting a patient in residential Wichita Falls and it was recovered Wednesday thrown aside in weeds on Sullivan street. Friday night officers received a report from Dr. Guest that the bag had again been stolen from his car.

The longest waves in the ocean are generally found in the South Pacific and sometimes attain lengths of 1,000 feet.

Head of Slain Dog to Be Examined For Rabies After Children Bitten

Mary Jean Stack, 7-year-old daughter of Mr. and Mrs. T. M. Stack Jr., 2010 Collins, was one of several persons bitten by a dog which ran wild through residential Wichita Falls about 6 o'clock Friday night. The girl was bitten in two places on the leg while she and several playmates of the neighborhood were playing near her home. Names of other victims were not listed with police and the youngsters were not taken to local hospitals for treatment.

The dog was killed after an extended chase over several miles of the Floral Heights community lasting more than an hour. Police Officers Dick Chapman and Joe Moore joined in the chase in the 1800 block on Britain but the canine was killed by a young man at Tenth and Brook.

The carcass was taken to Dr. L. I. Lucey, Henrietta road, for examination and the head will be taken to the Glover laboratories Saturday morning for further examination.

Dr. Lucey did not examine the dog Friday night. He stated that frequently animals afflicted with the disease are killed too quickly, before the germ has had time to penetrate various cells of the body, making it difficult to determine if the dog has hydrophobia.

President Rubio Of Mexico Quits

(Continued From Page One)

entirely authoritative quarters, when congress moves to take it from the table, and the clerk of the chamber of deputies reads it to a joint session in the senate chamber tomorrow morning.

By agreement with the president, the cabinet ministers tonight unanimously declined to talk for publication.

Reads Document

Universal Service is able to state on complete authority, however, that with only a brief preliminary, the president arose and explained that he had an important document to bring to their attention—and then read his resignation.

Ortiz Rubio spoke in a firm voice and bore himself with dignity.

When the ministers left the conference, they plainly betrayed the realization of the serious duty that had called them to Chapultepec castle. Some showed satisfaction, others looked glum. The ministers were pleasant but decidedly firm about refusing to divulge what had taken place.

An extra edition of La Nacion, local newspaper, appeared on the streets tonight with an eight column two line banner saying:

"Ortiz Rubio resigned his post this afternoon. Will leave country."

Panic Mentioned

Until this morning the choice of Ortiz Rubio's successor lay between Rodriguez, a veteran of the revolution, and Finance Minister Alberto J. Pani, the only high officer who dates from the pre-revolutionary period.

Rodriguez, who is but 43, preferred to wait until the next presidential election, December, 1934, and then stand for a six-year term, but was drafted when Pani withdrew his candidacy.

Immediately after acceptance of his resignation, Ortiz Rubio is expected to go abroad, ostensibly for his health. General Miguel M. Acosta, minister of communications, will probably succeed Rodriguez as war minister.

The momentous cabinet session was called for 5 p. m. in Chapultepec palace, the president's official residence.

Succeeded Obregon

Ortiz Rubio assumed office Feb. 5, 1930, ater a special election to fill the vacancy left by the assassination of President Alvaro Obregon.

On his inaugural day he was wounded by a youth, Daniel Flores, who sprayed bullets into the automobile in which the presidential party was driving to the ceremony. Three other members of the party were wounded.

After effects of the president's wounds was the reason announced for his determination to resign, but behind his decision lay months of conflict with the will of General Calles who six months ago came out of retirement to serve as minister of war following a cabinet shake-up. Calles withdrew when the government had been reorganized to his liking.

Rodriguez is a native of San Jose de Guaymas, Sonora. He entered the revolution in 1913 as a lieutenant of infantry and rose to brigadier general in 1920 and a general of division in 1928.

In 1915 he was wounded, but recovered in time to accompany General Obregon in his historic campaign against Pancho Villa, fighting in the decisive battle of Celaya.

ROAD PICKETS LEAVE POSTS

Striking Farmers to Await Governors' Action

SIOUX CITY, Iowa, Sept. 2. (US)—Striking farmers adopted a "watchful waiting" policy today. The countryside was comparatively quiet after 10 days of strife.

Pickets that have been guarding highways to prevent farm produce reaching central markets at Sioux City, Omaha, Des Moines and other cities were withdrawing, pending the conference of governors scheduled to be held here Sept. 9.

Reno Milo, president of the Farm Holiday association, that initiated the movement, urged that the governors issue a proclamation calling upon the farmers to withhold their produce until offered "living prices."

Four governors of the Middle West have signified their intention to attend the conference. They are Olson of Minnesota, Turner of Iowa, White of Ohio and Green of South Dakota. The call was issued by Governor Olson and was sent to 15 governors. Olson's move was seconded by Green of South Dakota.

A movement is on foot here to request the governors in attendance to make a demand upon President Hoover for an immediate special session of congress for the specific purpose of passing the McNary-Haugen bill or some other measure with a similar purpose.

At Cherokee, Iowa, where farmers threatened reprisals for the wounding of 19 men by a band of anti-strikers, peace prevailed today. The enraged farmers had decided to await the governors' conference before taking further action.

Just Eats It Up

Great Britain's fastest train, the Cheltenham Flyer, which does the 75 miles between Swindon and Paddington in just over 56 minutes, uses 100 pounds of coal every three miles.

LAKE WATERS FALL SLOWLY

Diversion Running 1.4 Feet Over Spillway

Flood waters at two of the three big lakes in the Wichita area were receding Friday after heavy downpours Wednesday and Thursday. Water was flowing 1.4 feet over the spillway at Diversion lake as compared with a peak of three feet Thursday. A noticeable rise in the Wichita river at Wichita Falls resulted from the overflow.

A new record high level for Lake Kemp was established with the water rising to 1143.5 feet above sea level as compared with the former record of 1143.1 feet. Only a slight rise was reported in the Lake Wichita level.

Partly cloudy skies and a north breeze Friday kept the temperature here at a maximum of 87 degrees. The mercury dropped to 53 degrees at 5 o'clock.

Motley County Gins First Bale of Cotton

Special to The Record News

MATADOR, Texas, Sept. 2.—The first bale of the 1932 cotton crop in Motley county was ginned by the Whitefiat gin Wednesday. The cotton was raised by L. B. Titus of the Whitestar community, 15 miles northwest of Matador. The bale weighed 415 pounds and was bought by Eiring & Barkley of Matador for eight cents. It graded strict middling, ⅞ staple. A bale is expected to be ginned in Matador within the next few days. General picking is not expected to start for several weeks yet.

Rites for Mrs. Miller Set Today at Electra

Special to The Record News

ELECTRA, Texas, Sept. 2.—Funeral services will be held at 3 o'clock Saturday at the First Baptist church for Mrs. Ira Miller, 30. Rev. W. W. Rivers will officiate, and Totten Brothers will direct interment in the old Electra cemetery. Mrs. Miller died Wednesday night in a Wichita hospital. She is survived by her husband, three sons, father, and three brothers.

Records

DEEDS FILED FOR RECORD

Miss Elizabeth Hall, County Clerk

John A. Dixon et ux, middle 15 acres of the east 25 acres of part of block 1 of the Margaret Ramsey survey, abstract 271, to the First National bank of Wichita Falls.

Hazel McGraw et vir, lot 5, block 29, Southland addition, Wichita Falls, to the Mortgage Bond company of New York.

The City National bank of Wichita Falls, 100 acres out of O. L. Pratt survey, C. T. R. R. company survey No. 1, abstract 48, and the G. Gideon survey, abstract 82, to E. B. Grover.

NEW AUTOMOBILE LICENSES

Arthur C. Howard, Tax Collector

J. J. Lawson, Wichita Falls, Chevrolet coach.

Mrs. George T. Kimbell, Burkburnett, Chrysler sedan.

NEW SUITS FILED

Mrs. A. B. Mahaffey, District Clerk

Gladys Davis vs. Clifford A. Davis, divorce.

WHITES CREAM VERMIFUGE
For Expelling Worms
Allison Drug Store

Nossett
Baby Photographer
Studio 1016 Tenth
For Appointment Phone 6070

Domino
Guarantees you Cane Sugar
"Sweeten it with Domino"

RULES DELAY PROBE HEARING

Sterling Calls Loyal To Meet at Lubbock

(Continued From Page One)

days. Johnson pointed out that it required five persons a week to tabulate the 978,000 votes counted in the July primary. Almost that many ballots were marked in last Saturday's election.

Senate Debate Violent

Thomas B. Love of Dallas, staunch friend of Sterling, who bolted Mrs. Ferguson's nomination in 1924, when she was elected the state's first woman governor, wired Senator George Purl of Dallas that the ballots should be recounted "regardless of cost."

Love admitted that it was he who wrote the senate resolution that yesterday threw that body into violent debate that progressed for hours, climaxed by a charge from Senator Archie Parr of Benavides, that the proposed legislative investigation was "an attempt of the Texas, Humble and other oil companies to steal the election from Mrs. Ferguson."

Senator Parr, dean of the senate, supported Governor Sterling in the election and carried his Rio Grande border county for him by an overwhelming vote.

Irregularities Claimed

Love wired Senator Purl that he had been "reliably informed by one of the oldest and most reputable newspaper men in Texas that his newspaper is in possession of bogus certificates of exemption which were printed in a Dallas printing office and used (by voters) in this year's primaries."

Love detailed evidence of other claimed irregularities he said had been furnished him. He said he had "little doubt that a thorough investigation would disclose undoubted frauds and errors enough in three counties to substantially change the result of last Saturday's run-off primary for governor as announced by the Texas election bureau."

Sterling Calls Supporters

Governor Sterling issued a call for all delegates who supported him in the recent primary to attend the state convention at Lubbock Sept. 13 or to send proxies. Sterling said:

"It is of the utmost importance that every Democratic delegate who supported me in the recent primary be at Lubbock in attendance upon the convention, Sept. 13.

"The friends of good government must not stay at home. Duty calls them to Lubbock. I appeal to all friends of good government who are delegates to attend, and to procure proxies from those delegates who will not attend."

Bandit Wounded Near Quitaque

(Continued From Page One)

for Plainview, where he was to borrow bombs from the Plainview national guard and fly with Sheriff Nath Burkett of Hale county to Quitaque. The bombs were to be used in an attempt to force the hunted men to surrender.

However, the plan was abandoned when Craig was informed, on arriving at Plainview, that one of the men had been captured. The plan will be put into effect in the morning if by that time the other men have not been captured, it was said.

Armament of the trio was identified as having been stolen from a hardware store here. Merchandise in the two recovered automobiles had been taken from a Quitaque dry goods store, authorities said.

One Car Identified

Although one of the two cars was identified as the one stolen last night at Turkey, the second had not been identified. However, that the car had been stolen was generally believed by officers, as the trio had stolen more than one set of auto license tags.

Among the posse were J. A. T. Person, hardware dealer, and Earnest Tunnell, dry goods merchant, both of Quitaque. Their places of business were burglarized recently.

WOUNDED MAN TAKEN TO TURKEY

TURKEY, Texas, Sept. 2. (AP)—One man was wounded and arrested and two others escaped after an exchange of shots with a posse of 200 men near Quitaque today.

The wounded man, shot in the leg, was brought to a hospital in Turkey, where physicians said amputation of the leg probably would be necessary. The other men sought escaped temporarily.

Three automobiles, a number of guns and a quantity of drygoods were recovered by the officers. The guns had been stolen from a hardware store and the merchandise from a dry goods store in Quitaque.

Eight Hundred Dead After Ecuador Battle

GUAYAQUIL, Ecuador, Sept. 2. (UP)—Eight hundred persons are known killed and many more bodies lie in the streets of Quito, the capital, the minister of war reported tonight in a message to the government.

Rebel and Loyalists troops had been locked in a bitter struggle for Quito during the last week.

Civil Service Chief Denies Order Issued To Forbid Bonus Discussion

WASHINGTON, Sept. 2. (AP)—Chairman Campbell of the civil service commission, replying to a letter from President Hoover, said today the commission had not promulgated any new order prohibiting government employes from expressing their views publicly on the question of soldiers' bonus payments.

White House officials made public simultaneously four letters, two of them signed by the president, in which Mr. Hoover said he personally had never made any suggestion that discussion of the additional payment on adjusted compensation certificates be prohibited among government workers.

"The fact that they differ with my views," the president said, "does not necessarily constitute 'political activity' under the law which forbids such action."

A specific case was made by the president of the dismissal of a Gary, Ind., postoffice clerk, Ben H. Kerr, who was charged by postal officials among other things with advocating additional bonus payments.

The president, approving the action of Postmaster General Brown in reinstating Kerr, said he believed the clerk should retain his position in order that there "may be no misunderstanding or misrepresentation in this matter."

REGARDLESS

Creager Says Bullington Will Be Elected In November

HOUSTON, Sept. 2. (AP)—R. B. Creager of Brownsville, Republican national committeeman for Texas, said here today his party was "going to elect Orville Bullington as governor, regardless."

"This friction between the Sterling and Ferguson forces," he said in an interview, "is just water over our wheel."

Bullington, the Republican nominee, lives at Wichita Falls.

During his visit here, Creager conferred with U. S. Attorney Henry M. Holden over the acquisition of various tracts of land for the Brownsville-Point Isabel $3,000,000 harbor.

$75,000 FIRE AT GREENVILLE

Three Men Injured When Buildings Burn

GREENVILLE, Texas, Sept. 2. (AP)—A fire which broke out in the western end of the Greenville business district this afternoon caused a loss estimated at more than $75,000 and the injury of three men.

J. D. Marshall, 33, service manager for the DeShong Chevrolet company, was overcome by smoke. Other employes found him unconscious on the second floor and carried him to safety. At a hospital his condition was described as serious.

Two firemen, Scott Gamblin and G. W. Wallace, were injured slightly in fighting the blaze.

Apparently the fire started in the DeShong establishment. It spread to a garage, to the Armour & Co. warehouse, to the Paul Mitchell apartment house and to a smaller structure.

The DeShong company's loss, which included 20 used cars and three new ones, as well as fixtures and accessories, amounted to around $40,000.

Edwards Headlocks O'Brien for Victory

Billy Edwards, Kansas City, displayed why he is king of the headlockers by taking the first and third falls of the Friday night main event at Govro arena from Pat O'Brien with this specialty hold. O'Brien won the second fall with a reverse headlock. Walter Stratton stopped Vic Jorbo in straight falls in the semifinal match. Russian George Ligesky and Kid Murdock battled to a 20-minute draw on the preliminary.

School opens soon. Why not rent your bedroom or apartment to teachers or students? A small want ad in the Times and Record News may bring results.—Adv.

KELLER DROPS BEER MEASURE

Progress Made on Sterling Tax Proposals

AUSTIN, Sept. 2. (UP)—Efforts to pass a four per cent beer bill in the Texas legislature will be abandoned by Representative Jack Keller of Dallas after two set-backs for the beer advocates.

Keller, who has a bill drafted, said today he did not believe he would now take up the time of the special session with it.

The first setback came when an effort to instruct the Texas members of congress to vote for submission of repeal was defeated. Today Keller failed to get beer recommendations tacked onto a resolution which was passed calling on Texas congress members to support the soldiers' bonus payment.

Progress at the end of the week on the topics named by Gov. Ross Sterling in calling the session included:

Relief for counties from road bond taxes—a house subcommittee named to consolidate four bills and report to the state affairs committee tomorrow morning. Senate committee considered two bills this afternoon.

Remission of tax interest and penalties—senate passed bill today remitting interest and penalties if taxes are paid by Dec. 31, 1932, and sent it to the house.

Authority for participation in the federal home loan relief plan—two bills authorizing state banks to participate passed by the senate and sent to the house.

Treaty Still Holds

In order to prevent the city of Syracuse from reverting to the Onondago Indians, the state of New York gives members of the tribe 16 pounds of salt every year to keep up terms of a treaty made in 1795.

"B.C." Relieves Periodical Pains In Three Minutes

It is so unnecessary to suffer month after month from inorganic pains, because "B. C." will bring soothing relief in three minutes. "B. C." is prepared by a registered pharmacist, compounded on a different principle from most relief-giving agencies in that it contains several ingredients, used by many physicians, so blended and proportioned as to accomplish in a few minutes what we believe no one drug formula can do in so short a time. "B. C." should also be used for the relief of common colds, headaches and neuralgia, muscular aches and pains, reducing fever and for quieting a distressed nervous system without opiates, narcotics or such habit forming drugs. Get "B. C." in 10c and 25c packages, wherever drugs are sold.—Adv.

Professional Directory

Attorneys

BULLINGTON, HUMPHREY & KING
Lawyers
Ninth Floor City National Bank
Phones 4361-4362

A. E. Carrigan — Burl King
Russell Burton — Joe B. Carrigan
CARRIGAN, KING & BURTON
Lawyers
501-511 Hamilton Bldg.
Phone 3139-3136 — L. D. 28

A. H. BEPPAN
Lawyer
824-25-27 Hamilton Bldg.
Phone 4-1119

R. C. DERBOSTEL
Lawyer
604-605 City National Bank Bldg.
Phone 4069

Physicians and Surgeons

WALTER E. ADAMS, M. D.
Eye, Ear, Nose and Throat
Announcing Removal of Office to
315 Hamilton Building—Phone 7011

DR. WALLACE MASTERS
Infants and Children
315 Hamilton Bldg. — Phone 3414

Clinics and Hospitals

WICHITA FALLS CLINIC HOSPITAL
PHONE 2-1188
Dr. Everett Jones, Surgery, Gynaecology.
Dr. G. A. Lee, Surgery, Gynaecology.
Dr. C. B. Kirk, Diagnosis, Medicine.
Dr. J. A. Gossett, Obstetrics, Gen. Pract.
Dr. W. L. Parker, Obstetrics, Gen. Pract.
Dr. J. B. Hall, Eye, Ear, Nose and Throat.
Dr. A. P. Leach, Medicine, Dermatology.
Dr. C. A. Wilson, X-Ray, Electrotherapy.
Dr. W. B. Whiting, Medicine, Cardiology.
Dr. J. D. Reagan, Urology.
Dr. F. E. Smith, General Practice.
Dr. Joseph Easley, Dentistry.
Dr. D. R. Venable, Pathology.
and
DR. J. E. KANATSER
Obstetrics — General Practice

STEVENSON DIAGNOSTIC CLINIC
C. W. Stevenson, M. D.
Diagnosis—Internal Medicine
411 Hamilton Bldg. — Phone 8288

Osteopathic Physicians

DRS. PETERSON & KROEN
Osteopathic Physicians
202 Hamilton Bldg.
Phone 8066

Chiropractors

GRADUATE CHIROPRACTORS
D. S. Myers, D. C. — 816 Staley Bldg. — Phone 7268
F. L. Myers, D. C. — 812 Staley Bldg. — Phone 6268

139 PIANOS AND RADIOS LOANED FREE!

139 Pianos, (Grands, Players, and Uprights) and Radios, both new and used instruments, will be placed in the home of Wichita Falls and vicinity, that are not sold during this close-out sale and may be used until we need them—which will be an indefinite time.

Every piano and radio will be offered on easy terms. All pianos and radios not sold outright will be placed in the home of families who are interested in owning an instrument in the immediate future. We reserve the right to select the homes in which these instruments are to be placed.

POSITIVELY NO CHARGE FOR ANYTHING

No rent or any expense whatever. No phone orders. You must call at the store to make your selection. No matter if you live out of town, you are just as welcome to one of these instruments as those residing right in the city. There are no strings to this offer which comes but once in a lifetime.

OPEN EVENINGS 8 O'CLOCK — COLLINS MUSIC CO. 913 Scott Phone 8262 — OPEN EVENINGS 8 O'CLOCK

STORES OPEN IN STAMFORD

New Concerns Give Signs Of Return to Normal

Special to The Record News

STAMFORD, Texas, Sept. 2.—Stamford's business blocks are rapidly assuming an air of normalcy as more and more of the vacant building are being opened for business.

The City Food store, owned by L. E. Larche, pioneer grocery man of Stamford, is opening its doors Friday morning; Hazel's Smart shop, a ready-to-wear store, conducted by Mr. and Mrs. F. E. Watwood of Tulsa, Okla., will be opened Saturday; Kinney's Furniture store, conducted by W. N. Kinney and his brother, A. O. Kinney, will open on the west side of the square at an early date and F. W. Peckham, another former grocery man of this city, has opened for business at the old stand of the United Foods store.

Several other changes are contemplated and several out-of-town merchants have been in Stamford looking for locations for new business enterprises.

Randerson Named Sheriff Of Floyd

Special to The Record News

FLOYDADA, Texas, Sept. 2.—Appointment of E. S. Randerson as sheriff of Floyd county, to fill the unexpired term of J. M. Wright, who resigned the office early in the week, has been announced by the commissioners court.

Mr. Randerson was named the Democratic nominee for sheriff in last Saturday's primary, and since his election is assured, will go directly into his own term of office after serving the unexpired term.

Wright, who was serving the unexpired term of the late Sheriff P. G. Stegall, was a candidate in the race.

IOWA PARK

Special to The Record News.

IOWA PARK, Texas, Sept. 2.—Miss Grace Moore of Wichita Falls is nursing G. R. Hogs, who is critically ill at his home in Iowa Park.

Mr. and Mrs. Jim Bruce and family of Paducah, Texas, were guests of Mr. and Mrs. M. E. Banks this week.

Mr. and Mrs. John Baggett of Wichita Falls visited relatives here this week.

Mrs. Elsie Rhea Orr has returned from a visit with her mother, Mrs. Georgia Smith of Jewett, Texas.

Mrs. T. C. Acuff has recently been appointed head of the woman's department of the Wichita County fair which will be held here in October.

Mrs. Bert Vaughorn and daughter, Jeanett, and Miss Elizabeth Estes were shopping in Wichita Falls Thursday.

Mrs. A. J. Copeland and children visited friends in Wichita Falls Friday.

Mrs. R. N. Dahl and son, Billy Ray, have returned from Swastika, where Mr. Dahl is employed.

Mr. and Mrs. W. E. Wilson of Wichita Falls were guests of friends in Iowa Park Sunday.

Julius Detlefs of Wichita Falls and W. Husbands of Santa Cruz, Calif., were guests of Mr. and Mrs. Will Detlefs and family Sunday.

Ernest Birk, Scott Bakjon and John B. Barbour joined the Lions club recently. Three other names, Carroll Duke, O. J. Kidwell and T. J. Pace, will be added at the next meeting Tuesday. A campaign for new members is being conducted systematically and the goal of 50 members set by the club promises to be reached soon.

The Camp Fire Girls, accompanied by Mrs. I. W. Corder, guardian, enjoyed a swim at Westmoreland park in Wichita Falls Friday.

Mr. and Mrs. Virgil Edwards have returned from a recent visit with Mrs. Edward's parents, Mr. and Mrs. G. Y. Ratney of Waldron, Ark.

Mrs. Bratton Reaves has returned from Canyon, where she has been attending summer school.

Mrs. J. D. Kane and children have returned to their home at Keokuk, Iowa, after a visit with Mrs. Kane's parents, the Rev. and Mrs. C. C. Davis of Iowa Park.

Roy and Earl Smith have returned from a trip of West. They visited points in Old Mexico, Canada and California and attended the Olympic games in Los Angeles.

Joe Lakey left for Austin this week. He will enroll in Texas university.

Mr. and Mrs. Herman Mills and children visited relatives in Sherman recently.

Mr. and Mrs. A. D. Neal and children have returned from Commerce, where Mr. Neal attended summer school. Mr. Neal has been a member of the Iowa Park public school faculty for the past two years, and coach of various teams in the sports activities.

R. C. Bulware and Euclid Payne have returned from Austin, where they were enrolled in the university this summer.

Roy R. Smith left Monday for Throckmorton, where he will teach for the ensuing year.

Miss Beulah Terry, member Iowa Park school faculty, has returned from Commerce where she was enrolled for special work this summer.

Harry Dodson and Louie Quick have returned from a visit to Tyler the past week.

The family of Mr. and Mrs. C. M. Dodson will move Sept. 10 to Simpsonville, Ky. Kentucky was their home before moving to Iowa Park.

Mrs. J. A. Revill and daughters, Ruby Lee and Glenda, have returned to their home in Denton after visiting friends here.

Miss Elizabeth Ashill has returned from a visit with relatives at Tipton, Okla.

Mrs. Orren Freeman has returned from Denton, where she did special work this summer.

C. L. Mooty and family moved to the Will Heiserman home in the north of town this week.

Mrs. A. J. Hobson had as a recent guest Mrs. Ed Pickford of Dallas.

Paston Dale is visiting his farm at Happy, Texas.

WHAT'S ON THE AIR TODAY

The following program will be given Saturday by radio station KGKO:

7:30—Musical clock.
8:00—Kokuna Hawaiians.
8:15—Opening markets.
8:35—Shopping hour.
9:00—Fashion—Dorothy Truesdale.
9:05—Shopping hour.
9:45—Carlos Molina orchestra.
10:00—Mickey Mouse club.
10:30—Markets.
10:35—Church of the Air.
11:30—Markets.
11:35—Piano impressions.
12:00—Speck Marley and Rounders.
12:30—Hits of the day.
1:00—Buddy Pearson orchestra.
1:30—Musical moments.
2:30—KGKO Radio club.
5:00—Music and news.
6:00—Buddy Pearson orchestra.
6:45—Recording artist.
7:00—Etchings, Lorene Tucker.
7:30—Hawaiian entertainers.
8:00—Raipet.
8:15—Violin melodies.
8:30—Speck Marley.
9:00—Dance at home.

National politics will be made the subject for outright fun-making Saturday evening when a dramatic-musical impression of a presidential candidate rejecting the nomination is to be given over the NBC radio network. The program will be directed by Ambrose J. Weems with a supporting cast and the Cuckoos orchestra participating. Stations WFAA and KTBS will relay.

Followers of tennis will be interested in a broadcast of results in the Men's National Tennis championship matches from Forest Hills, N. Y., at 4:30 p. m. Saturday, local time. Dr. Sigmund Spaeth will talk from the courts. Stations WKY and WREN.

Other national radio features for the day follow:

NBC—492—WEAF—660

6:30 a. m.—Cheerio music and talk. Stations WOAI WOW.
7:15 a. m.—Top o' the Morning. Stations KTBS KTBS.
9:15 a. m.—Household institute, dramatized. Stations KTBS WBAP.
10:15 a. m.—On Wings of Song, string trio. Stations WKY KTBS KOA.
6:00 p. m.—Harlem Fantasy, contralto; male quartet; guitar. Stations WKY KVOO KOA.
8:00 p. m.—Walter O'Keefe and orchestra. Stations WKY WOAI KOAI.
9:15 p. m.—Merle Thorpe's talk from Washington. Stations WKY KTBS WOAI.

285—WJZ—760

8:15 a. m.—Dance masters' orchestral program. Stations WFAA WKY.
8:30 a. m.—Daily food program, with male quartet. Stations WKY WBAP.
11:30 a. m.—American farm bureau federation. Stations WOAI KTBS WKY.
12:30 p. m.—The farm forum. Stations WKY KTBS WOAI.
2:00 p. m.—Pacific feature hour. Stations WKY KOA KTBS.
6:00 p. m.—Little German band. Stations WKY KTBS KOA.
8:30 p. m.—Cuckoos political burlesque. Stations WFAA KOA KTBS.
7:00 p. m.—El Toro week-end revue. Stations WBAP KOIL.
8:30 p. m.—Negro Harmony trio. Stations WHAM KOIL.
9:00 p. m.—Amos 'n' Andy, comedy. Stations WFAA WKY WOAI.

CBS—348.6—WABC—860

7:15 a. m.—V. Sorey's orchestral program. Stations KRLD KFJF KMBC.
7:45 a. m.—Artells Dickson, baritone, outdoor songs. Stations KRLD KFJF.
8:15 a. m.—Catherine Mackenzie entertainers. Stations KMOX KRLD.
8:30 a. m.—Columbia Revue, contralto, orchestra. Stations KMOX KFJF.
11:30 a. m.—Madison ensemble, V. Sorey. Stations KMOX KMBC KFJF.
1:00 p. m.—Boston Popular revue. Stations KRLD KFJF.
1:30 p. m.—The Round Towners, male quartet. Stations KMOX KFJF KMBC.
2:00 p. m.—Spanish Serenade, orchestra and soloists. Stations KRLD KMBC KFJF.
2:00 p. m.—Atlantic City dance orchestra. Stations KRLD KFJF.
3:15 p. m.—William V. Hall, baritone; orchestra. Stations KMOX KMBC KTSM.
3:30 p. m.—Keenan and Phillips, pianists. Stations KRLD KFJF.
5:45 p. m.—Do Re Mi, novelty trio. Stations KRLD KFJF KMBC.
6:00 p. m.—Edwin C. Hill, "The News." Stations KRLD KMBC KFJF.
6:30 p. m.—Syncopated Variety hour, musicals. Stations KRLD KFJF KMOX.
8:15 p. m.—Columbia Public Affairs institute. Stations KMOX KFJF.
9:00 p. m.—Dance music from Atlantic City. Stations KMOX KMBC KFJF.
9:30 p. m.—St. Moritz orchestra. Stations KRLD KFJF KMOX.
10:00 p. m.—Lombardo's Royal Canadians orchestra. Stations KMOX KRLD.

Can't See Them

The smallest fog particles have been measured at the Massachusetts Institute of Technology. It was found that 25,000 of them could be placed on the head of a pin.

SIDE GLANCES By George Clark

"Do you remember what the instructor said to do when she starts going down?"

TOONERVILLE TROLLEY By Fontaine Fox

THE FAMILY ALBUM—BACK NUMBER By Gluyas Williams

(Copyright, 1932, by The Bell Syndicate, Inc.)

SALESMAN SAM By SMALL

WASH TUBBS By Crane

THIMBLE THEATER Starring POPEYE By E. C. Segar

THE NEBBS By Sol Hess

TAILSPIN TOMMY By Glenn Chaffin and Hal Forrest

WICHITA FALLS RECORD NEWS

Entered at the postoffice in Wichita Falls, Texas, as second class mail matter under the act of March 3, 1879
PUBLISHED DAILY, MORNING, EXCEPT SUNDAY, BY THE TIMES PUBLISHING CO.
Times Building, Corner Seventh Street and Scott Avenue, Publishers Wichita Daily Times Afternoon and Sunday
Member of The Associated Press. The Associated Press is exclusively entitled to use for republication all news dispatches credited to it or not otherwise credited in this paper and also the local news published herein

National Representative, E. Katz Special Advertising Agency
Telephone numbers, private branch exchange connecting all departments, 4391
307 North Michigan Avenue....Chicago 500 Fifth Avenue....New York
Monadoc Building....San Francisco Republic Bank Building....Dallas, Texas
1002 Bryant Bldg....Kansas City General Motors Building....Detroit, Mich.
806 Citizens and Southern Bank Bldg., Atlanta, Ga.

The Wichita Falls Record News and Sunday Times by carrier in Texas and Oklahoma, 60c per month. The Wichita Falls Record News, daily morning, and The Wichita Daily Times, evening, with The Wichita Sunday Times and Record News—13 issues per week—for $1 per month; $12 per year. By mail—Texas and Oklahoma, one month, 75c; three months, $2; one year, $7. Mail—Outside of Texas and Oklahoma, one month, 85c; three months, $2.50; one year, $9.00.

Advertising rates furnished on application

NOTICE TO THE PUBLIC: Any erroneous reflection upon the character, standing or reputation of any person, firm or corporation which may appear in the columns of this paper will be gladly corrected upon the notice of same being given to the editor personally at the office, Seventh street and Scott avenue, Wichita Falls, Texas.

IN CASE OF ERROR or omission in legal or other advertisements the publisher does not hold himself liable for damages further than the amount received by him for such advertising.

REGULAR CITY CARRIER SERVICE. Should you not receive your copy of The Record News by carrier by 6 o'clock in the morning on week days and 7 o'clock on Sunday morning, please telephone the circulation department, 4391, before 8 o'clock in the morning or before 9:30 Sunday morning and a copy will be sent out by special messenger service during the hours mentioned.

WHEN GOING ON YOUR VACATION—Readers of The Times and Record News can have their paper while away on vacation trips by communicating with the circulation department by phone or letter. The address may be changed as often as desired. Have The Times and Record News follow you. You will enjoy keeping in touch with home happenings. Mail subscription rates are quoted above.

A Washington Bystander

By KIRKE SIMPSON

WASHINGTON, Sept 2.—In campaign times like these, Washington political reporters recall the Wilsonian era in the White House when Joe Tumulty resigned as presidential secretary. As far as concerned getting the news there—— it was a one-man show in those days.

JOSEPH P. TUMULTY

And so, the blond, plump, affable Tumulty lingers in the minds of press oldsters almost as a venerated White House tradition, from the days before the secretary's work was divided up.

It's different now, as was illustrated when Ted Joslin, press contact secretary for the president, took an unexpected and apparently indefinite leave just as the campaign was getting into its swing, the reporters were agog with curiosity.

Not So Simple Now

Another "Ted," Edward T. Clark, formerly confidential-secretary to President Coolidge, was called in to bat for Joslin in his absence.

Clark was popular with the press during his former White House service; but he was never press contact man. That duty, under Mr. Coolidge, fell successively to former Representatives Bascomb Slemp of Virginia and Everett Sanders of Iowa, the latter now chairman of the Republican national committee.

Just what role Ted Clark is to have after Ted Joslin's return is not quite clear. But the thing about the change that caused much talk in press circles was that apparently, for campaign purposes at least, there are to be five or six White House secretaries to deal with.

A Departmental Set-Up

As the White House secretariat now stands, former Representative Walter Newton of Minnesota, who gave up a promising congressional career to take the job, is political secretary and congressional contact man; Larry Richey is a sort of general secretary; the two Teds, Joslin and Clark, seem to share the press contact billet and somewhere in the back-ground is George Akerson, former Hoover press secretary, recalled for campaign duty.

There are, of course, various research and other types of secretaries as well; but even excluding those the present White House secretarial organization differs from that of years ago.

Hall School Trustees Hold Meet at Memphis

Special to The Record News

MEMPHIS, Texas, Sept. 2.—Approximately 75 trustees, representing the various schools over Hall county, were in attendance at the county-wide school trustee meeting held here Wednesday afternoon. The meeting was in the form of a round-table discussion of various problems of the trustees and teachers. Mrs. Roy L. Guthrie, county superintendent, presided over the meeting.

Among the schools represented were Ell, Webster, Newlin, Parnell, Wolf Flat, Indian Creek, Pleasant Valley, Salisberry, Turkey, Leslie, Plaska, Churchman, Friendship, Fairview, and Memphis. Discussion of rural state aid and high school tuition took up a large part of the meeting.

County Singers to Meet Sunday at Electra

Special to The Record News

ELECTRA, Texas, Sept. 2.—The Wichita County Singers association will hold its quarterly meeting Sunday at the Waggoner ward school in Electra. F. I. Haley, president, Wichita Falls, will be in charge. Visitors are expected from Wichita Falls, Burkburnett, Iowa Park, Chillicothe and other places. Special singers will be present and the public is invited.

Hambone's Mediations

A Scotchman in Texas was very much surprised the other day to find a letter his wife had given him to mail in 1914. The toughest part of all was that it cost him an extra penny to mail it.

Mayor Cermak told a Berlin audience that the bandits have been driven out of Chicago. By their chauffeurs, probably.

One of the most peculiar aspects of the present business situation is that everybody expects the frozen assets to thaw out as soon as cold weather arrives.

Chicago Convalescent?

IF CHICAGO'S affliction with gangsters and racketeers may be measured by the columns commanded in the nation's press, it may safely be concluded that Al Capone's removal and the financial depression together have materially bettered conditions in that city and possibly in the entire country.

The lakeshore city attained an unwanted prominence through the prevalence of organized crime. Paralysis of its police agencies and of civic enterprise by an epidemic of ruthless crime gave Chicago an unsavory reputation, and drew the world's condemnation upon this country.

The notorious Capone perpetually evaded punishment at the hands of local government, and when finally imprisoned by the federal authorities was being punished not for the many appalling crimes with which the public generally charges him, but for the more or less technical offense of income tax evasion. Still, it remains noticeably true that since Capone's incarceration, stories telling of wholesale defiance of law in Chicago have been few.

It is likewise true that the amazing growth of gang-control and racketeering was timed precisely with the hysteria of financial inflation which plunged the country three years ago into its present economic swale. Gangsters and racketeers waxed fat on easy money, and easy money is but a recollection for the vast majority of Americans. It is to be hoped that organized crime in Chicago has receded as much as news reports indicate, and that such an improvement is common to the entire country.

The medicine may have been bitter, but definite advance toward good health can be appreciated.

An Honest Ballot and a Fair Count

AN HONEST ballot and a fair count is all that anybody ought to want in any election in Texas, and it is all the people do want.

As this newspaper has observed before, we conduct our voting in Texas in a rather loose manner but so inherent is the honesty of our people that fraudulent voting or fraud in the counting of the ballots has not been thought of, except in isolated instances. We have had many bitter campaigns and the extreme of personal villification but these campaigns have stopped at the ballot box.

In the absence of responsible charges of specific instances of fraud either in the voting or the counting of the ballots we believe that the results of Saturday's run-off primary should be accepted by the people of Texas, and in this connection it may be pointed out that there will be no official tabulation of the votes in the 254 counties of Texas until the Democratic county committees meet today, and that the vote as unofficially tabulated gives one of the candidates such a slender lead that it may possibly be reversed in the official tabulation.

Of course, if there has been conspiracy to corrupt the ballot it ought to be brought to light and punished and fraudulent votes thrown out no matter in whose favor they may be. It is more important that our ballot be kept fair and clean than that any individual be governor of Texas.

But until there are specific charges of fraud that can be proven or disproven we do not believe the people of Texas will take seriously charges that are not backed by a bill of particulars.

Girls Still Love Dolls

LIFE of late has been extremely real and earnest and seems to be growing more so all the time, but here's news that the world of make-believe still persists. Statistics on the doll industry show that more than $25,000,000 worth of dolls are sold in the United States each year and the industry has shown almost no falling off.

Besides the demand for dolls of all descriptions there is a ready market for doll houses, doll furniture, odll dishes and doll wardrobes. Little girls in 1932 seem to play with dolls just as much as they did a generation ago.

Of course, the dolls are different from mother's and grandmother's. Some of them have voices, some have eyelashes of real hair and some are made of strange new materials. A company which has introduced a new baby doll with flexible limbs and extremely life-like appearance has announced that it has adopted a 24-hour schedule for weeks to come in order to take care of advance orders.

A fine thing, of course, for that company, for the toy shops and for business in general. But it seems to have more significance. There's something pleasant in learning that little girls still play with dolls.

New Belgian Fortifications

A SHORT cable dispatch from Brussels the other day tells of plans to build ultra-modern fortifications all along the German border. Such fortifications are to center on the points by which the German army invaded Belgium in 1914.

Back of this little news item stands the real reason for the failure of nations to disarm—the distrust of one nation for another.

That is the reason that taxpayers in little Belgium must not only pay for the last war, but start paying for the next one in advance.

And if the organizations fighting to reduce armaments and lessen the chances of war want to get at the root of the whole trouble, they would do well to devote a large portion of their time and incomes to fighting that one thing.

So long as the people of one nation are desperately afraid of invasion by another, the seeds of war may be said to be eternaly in the ground.

SO THEY SAY!

The humane way to open oysters is to first put them to sleep with an anesthetic. When he sleeps he emulates man by opening his mouth, and then he can be removed from his shell painlessly.—Dr. Vera Koehring of the U. S. bureau of fisheries.

◆ ◆ ◆

Moses was no elephant. Neither was he a daisy. Yet Moses will be remembered when most of us are forgotten.—Robert Benchley, writer.

◆ ◆ ◆

People should be warned that the loss from sweating cannot be replaced by fresh water alone.—George Bernard Shaw, British writer.

◆ ◆ ◆

The rise of organized abor is the story of muscle and brawn united with intelligence.—Charles Castle, vice president of the United States.

WALTER WINCHELL On Broadway

(Copyright, 1932, Daily Mirror, Inc.)

Man About Town

Ricardo Cortez has supplanted Clem Silverman in Doris Warner's affections with pappa, Harry Warner, frowning on the sitch-ee-ay-shun...In order to get Roxy to announce his plans for Radio City to the Chi. press, Martin Beck and Halod Franklin conspired to have him speak for a ½-hour over a dummy microphone during a newspaper luncheon at the Blackstone. ...Roxy departed from the city ignorant of the trick...The Joe ("In Sin and Splendor") Dinneen's were baby'd for the fourth time Tuesdee.

The Maharajah Rajpipla, who usually gifts each guest at his London estate with a Rolls-Royce, is en route to N'Yawk...The highly polished sedan which Harry Green drives about town is one of the Maharajah's endowments...Priscilla Guerney, the elevator heiress, and Dick McDonagh, the guitarist, are tee-hee.

Peter Arno has been invited by English royalty to exhibit 75 of his drawings at the Leicester Galleries in London next Oct....Edith Babson, the dancing lass, is getting ready to middle-aisle it with young Babson of the New Haven hotel estate...The Prince of Wales' next trip will be into the heart of India...The proprietor of those night spots, which flopped because he wouldn't sell it, is now selling it to friends and making his own deliveries...When Leonard Seeley, the Shubert operetta tenor, hurried from Chi. to London to be with his mate, Margaret Carlysle, he was served with unsealing peapers on landing...Auniversity club in New York has given the widow of one of Harvard's most distinguished professors a job as maid.

Eddie Conrad, the comic, is making future altar plans for Lotta Miles and has substituted her name for Marion Eddy's on his famous ciggy case...The names of Shaw and Lee were erased last week because of a squabble over stage material...The Lucille Page-Milt Kramer duo is now singing with Muriel Seeley getting the play... The Capt. Harry Wolchers (Gloria Grey) are straining at the leash, with the Captain headed for China and the Mrs. embarking for Reno.. Chick Braus and Norma Leff are afire...Harry Richman leaves the coffee broadcast after 3 more weeks to make possible his signing with Paramount for a long term of personal appearances...French and German dealers are buying all local art collections at auction prices and taking them to Europe to hold until after the depression...The idea is then to sell them back to the Americans at new highs.

Recommended to Diversion Seekers: The return of the Jessel-Talmadge-Burns and Allen array at the Paramount...Will Osborne's dance melodies at Woodmansten... The earnestness of the performances of Glenda Farrell and Eric Linden in "Life Begins" at the Hollywodo...Guy Lombardo's musical perfection at Pavilion Royale. ...The continental courtesy of Ambrose at the Waldorf...Art Jarrett at the Capitol...Alan Schultz's "The Rise of Elsa Potter" (Simon and Schuster)...And the "Tea for Two" Cocktail: Prepare for two—Quarter tumbler of ice tea, equal portion of gin, whites of two eggs, a dash of grenadine, mix with ice, drink and hold tight.

Commissioner Mulrooney banned his detectives from attending a private preview of Paramount's "70,000 Witnesses," the football mystery story...Weber and Fields will hold a publicity jubilee next week for the 50th anniversary of their team, but in reality it is the 56th...Lowell Sherman will meet Pauline Garon, his x, when she arrives in Hollywood from Paree tomorrow... Bob (Pierrette) Hart has taken charge of the Barnet, Furst & Co.'s Vth Ave. offices...The Milton Silverman's (she is Eliz. Lowenstein of the cotton millions) are expecting a blessed event...The year-old romance of Ray Gleckel and Les (Reis and Dunn) Reis, which was to have matured next mo, is cold.

Bill Demarest has been signed to support Fatty Arbuckle in Warner comedies...Ask Gene Fowler the real meaning of the title, "The Great Magoo," his dramatic collaboration with Ben Hecht, which Billy Rose is producing...Druscilla ("Ballyhoo") Strain and Jack Stillman of the azure-bloods are blazing...G. Deslys, the Scandal gal, got so mixed up in her screen tests she signed more than one contract and lawyers are trying to straighten out the tangle...Ozzie Nelson was deluged with congrat wires when the Front Pages announced that Bette Davis had married H. O. Nelson, an Eastern musician...John Barrymore is a nail-biter...The Albertina Rasch ensemble was paid off for its Lewisohn Stadium appearances in free dancing lessons. ...Lenore Ulrich is sporting a wreath of gardenias in place of a chapeau...Ruth York is dramatising in radio to enable her young husband to go to Vienna to study medicine.

Chicago chorines are rating $15 a week on the road, pre-war salaries...Norman Bensinger, who married into the Annenberg tribe, flew his Lockhead-Vega from Chi to N. Y. in 3 hrs. and 20 min., a record for non-pro night flying... WCSH in Portland, Me., stole a beat on the major chains when they broadcast for the first time on record last Wednesday the induction ceremonies of a Roman-Catholic archbishop...A check of the accounts of 10 local stores reveals that there are four times as many delinquent debtors whose names start with "S" as any other letter in the alphabet...Eula Jarvis, the x-Guinanite, has turned down revue offers to star in her own beauty-shop in Newark.

Schools at Matador To Open Term Monday

Special to The Record News

MATADOR, Texas, Sept. 2.—Matador public schools will open Monday, according to Supt. B. F. Tunnell. Following is the complete faculty: High school, B. F. Harbour, principal and teacher of history; Harvey Stanford, mathematics and coach; Mrs. Harvey Stanford, English; N. H. Gottwald, science and vocational agriculture. Grade school, Vernon Doss, principal; Mrs. Charlie Keith, Miss Bertha Casstevens, Miss Lorene Fryar, Miss Marie Chalke, Mrs. Hubert Gilbreath, Mrs. B. F. Harbour, Miss Minnie Nixon, teachers; Mrs. Randell Whitworth, teacher of expression, and Mrs. Houston Patton, teacher of piano and violin.

BELIEVE IT OR NOT - - - - - By Robert L. Ripley

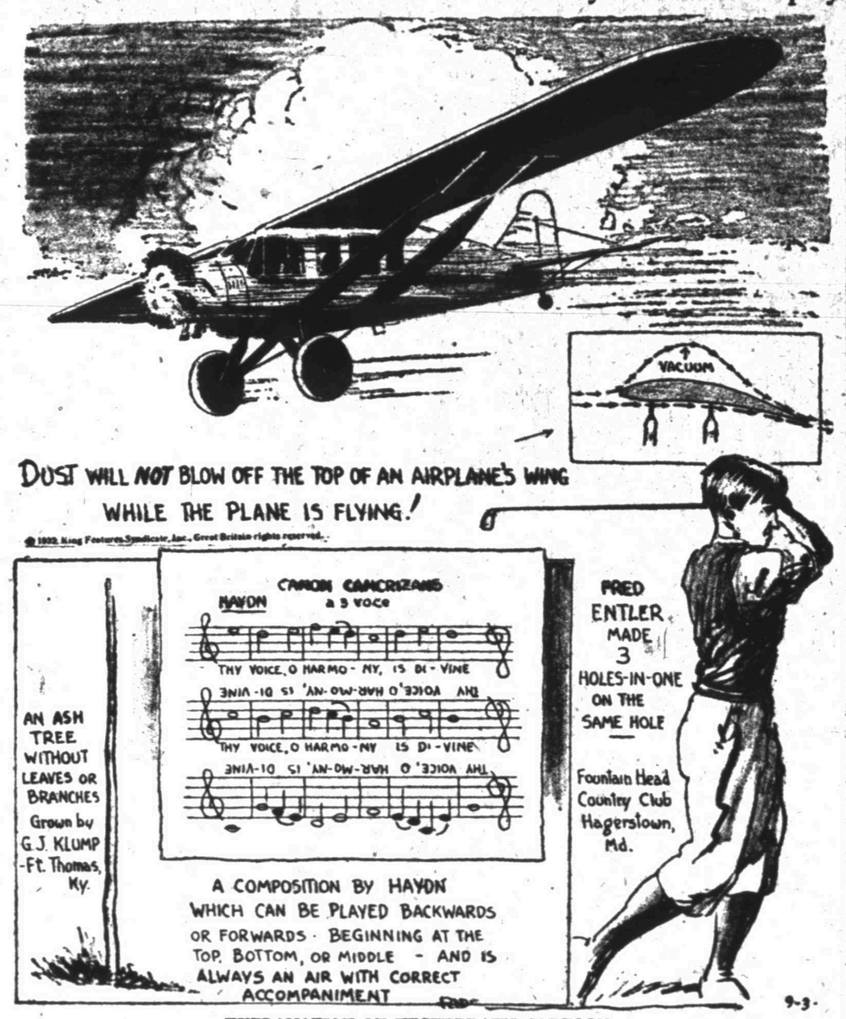

EXPLANATION OF YESTERDAY'S CARTOON

A FISH THAT IS A CANDLE—The Oolakan's scientific name is Taleichthys Pacificus. It is a member of the salmon family, and is usually converted by the Indians of the Northwest into a candle. A strip of bark is passed through the fish as a wick, and the extreme oiliness of the body keeps the wick blazing when ignited. The Oolakan is also a favorite article of food in British Columbia.

Monday—"A Despot's Whim."

FLIGHTY

by Alma Sioux Scarberry

SYNOPSIS

Gypsy O'Malley lived with her wealthy grandmother, Nance O'Malley, on her Long Island estate after the breaking up of Gypsy's pleasure-mad, hard-drinking family. They had occupied a house on the estate until Nance dispossessed her son Jim in the hope that he and Gypsy's half-brother Jiggs would go to work. Her stepmother Peg had gone to Reno for a divorce and was found dead in bed, a half emtied bottle of sleeping tablets beside her, the day after young Peter De Whittley, married a girl his own age. Gypsy's half-sister Angel, a show girl in the Follies, had an apartment on Park avenue. Disgusted by the drinking parties in her home, Gypsy had gone job-hunting. Returning home, she heard an airplane circling in the stormy darkness. She lighted a pail of gasoline as a flare and Brent Jamison, famous transatlantic flyer, landed safely. He taught her to fly, assisted by Ted Colman. She fell in love with Brent but he was captivated by Angel's baby-faced beauty, and they became engaged. "Pinky" Delmar, owner of Jamison field, where Gypsy got her pilot's license, entered her for the $25,000 women's air races and had a racing plane built specially for her. He ordered an all-white flying suit for her. Two days before the races, Mrs. Delmar surprised "Pinky" and Angel in Angel's apartment and shot "Pinky" in the arm. Gypsy wanted to withdraw from the races, but Ted Colman, now manager of Jamison field, told her she couldn't.

INSTALLMENT XXVII

Ted had taxied Gypsy's ship from its secret hiding place the next morning when she arrived at Jamison field. He was warming it up and giving it the final going over when she crossed the road from the hangar.

He gave a low pleased whistle when he saw her in the new white flying clothes.

"Boy—if you don't look like the Queen of the May!"

She dimpled at him, but looked herself over a little uncertainly.

"Well, this isn't my idea of what the well meaning young aviatrix should wear—but orders is orders. I feel too darn conspicuous—for comfort."

"Nobody would ever expect you to have brains enough to know a propeller from a wing with that rig on." Ted feasted his eyes on her loveliness. "But that's good camouflage. You're sure going to fool 'em. The rest of the women look practical as men. They'll be dumbstruck when you beat 'em."

Gypsy's face dropped.

"Oh, Ted, what if I shouldn't win? Wouldn't it be terrible!"

"Somebody's got to lose," he said practically. "But, I'm betting it won't be you."

He hesitated a moment, then put his hand in his pocket.

"Gypsy—would you do something—very special, for me?"

"You know I will," she said without hesitation.

Ted reached out and took her hand.

"I want you to wear this little lucky ring of mine. It belonged to my mother. Will you?"

It was a tiny little signet ring with the initial "T" engraved on it. He slipped it on the third finger of her right hand. When Gypsy looked up a tear sparkled on her lids.

"Ted—you are so sweet to me. You don't know what an honor this is. I—love wearing it."

He grinned, but there was something in his eyes, which told her he really believed what he was saying.

"No harm can come to you while you wear this little ring."

"I'm sure of it," Gypsy said gravely. "It shall be my mascot."

The field suddenly seemed to swarm with life. Gypsy looked around and saw that the English and Russian women fliers were busy with their planes, and that three of the American girls had arrived. She looked at them, dusty and tinkering with their used planes, and then at her own elegant display and felt a little qualm.

Down in her heart she would much rather have been as quiet and inconspicuous about the races as they. But Delmar was the boss. She hoped they wouldn't think her an empty-headed little notoriety seeker—but she didn't see how they could get any other impression.

Then the field seemed to be full of newspaper men and photographers. They swooped down on her so suddenly that she hadn't time to try to get away. From their looks of admiration she knew they meant to make her the star of the show. Ted said close to her ear.

"Lafayette, we are here. Give 'em your best smile, honey. It won't do you any harm. And you've got to please Delmar."

Gypsy nodded and turned to the gentlemen of the press:

"Good morning, how do you like my new ship?"

One of them spoke for the crowd.

"I like your costume."

She felt her face flushing when they laughed. Cameras clicked as she posed in the plane and out of it. Ted did most of the talking for her. She was grateful to him for the way he handled the newspaper men an dtold them of the ship and her plans. It seemed but a little while until he had gotten rid of them. They went over to take a group picture of the other women fliers. Ted smiled.

"You're the star all right, Gypsy," he said. "You wait and see if half the others even get their pictures in the paper. You'll probably get half a page in most of the sheets—'Long Island Debutante and Her Mystery Plane.'"

"I suppose so," she sighed. "The O'Malley's always do manage to get the headlines—somehow."

"But this is different," Ted consoled her. "This is something worth while. They'll all take you seriously after this flight is over. Wait and see."

"The men are getting ready to take off." Ted looked over to the left. "You girls are due to sail in half an hour."

"I wonder," Gypsy looked doubtful, "if it wouldn't be nice for us to go over and wish Brent luck. I don't want him to think I'm ungrateful. After all, I do owe all this to him."

Ted shook his head, and smiled.

"You're a forgiving little thing, aren't you? Sure, I'll go with you. I feel sort of magnanimous myself."

As long as Gypsy lived she would never forget the look on Brent's face when he saw her. It was white and drawn, and his mouth seemed to curve in a bitter, cynical smile. She tried to smile naturally when she held out her hand.

"Here's luck, Brent. You're going to win."

He hesitated a moment, then shook hands with her.

"It's good of you to come to wish me luck. I hardly expected it."

Brent laughed and Gypsy was shocked at the bitterness in his voice. Bitterness and a recklessness that worried her. She ignored what he had said, but her little hands twisted behind her back while Ted slapped Brent on the back, and said, "Happy landing, old timer."

"Thanks," Brent said shortly, and jumped into his ship without a backward look at them.

Ted shrugged.

"Sweet boy, isn't he? Such a nice disposition."

"He's so Hurt," Gypsy said, sadly. "Poor fellow. I do hope he wins. Maybe that'll sort of take his mind off Angel."

Somehow, Ted couldn't scare up much sympathy for his fellow flier. Gypsy knew he was still peeved because Brent had hurt her feelings unjustly, so said no more about it.

The next few minutes were like a hectic drea mto Gypsy. She sat in her own plane while the men took off—and breathed quickly, because every ship that left the field brought her nearer the zero hour of her triumph or failure.

Ted stood beside her plane and held her hand tightly. They were so absorbed in last minute plane and instructions that neither of them realized they were clinging to each other.

The foreign women fliers were next to take off, as a matter of courtesy. Gypsy was third of the Americans. Her hands trembled as she held the stick ready to give the ship the gun. She bent over and kissed Ted on the top of the head.

"I'll—be seein' you," she said, trying to be nasual.

She did not notice his pallor.

"Happy landing, honey." He took her hand and put his lips to the little signet ring. "Come back with the bacon."

Loud cheers rose up as her plane taxied for a take-off, and lifted from the ground. It rose like a gay little bird, leaving the dust and the noise behind. The last she heard was the faint notes of a band playing "Going Up."

Gypsy grinned happily to herself as the ship streaked like a swift little bird through the cool, crisp air. The wind in her hot, flushed face felt like cool water and she breathed it in deeply.

It was a perfect flying day. Gypsy sat on the edge of her seat, as if urging the ship on with her little body. Now and then she looked down to see the tree tops on the hills streak past her. Then she would glance back to see if any of the other planes were in sight. Where were they? Ahead of her—on another course? Her heart beat so it nearly suffocated her.

Gypsy glanced at her wrist watch and knew she should be at the field in Washington in 20 or 25 minutes. She pushed on still more feverishly.

Then she glanced down and her heart seemed to leap into her throat. She was flying low for time—above a valley in the hills. At first she thought she might be imagining things. Then she slowed her plane and looked down again.

There was a wrecked black and orange plane lying on the edge of a cornfield. She swooped and felt the hot blood rush to her head. Brent! It must be his plane! Nobody else had a black and orange ship.

All the times he had hurt her flashed through her mind then. Washington—and fame and $25,000 lay ahead of her—Brent, perhaps with his body broken, below.

She felt sobs of disappointment choking her throat. But she didn't hesitate for long. A fellow human being needed her. She might have his life.

Tears of disappointment and shock streamed down her face as she circled for a landing place. This was the end of all her beautiful dreams.

And could she make a landing without cracking up her own ship?

(Continued in Tuesday's Issue)

Foreign Wars Veterans To Campaign for Bonus

SACRAMENTO, Calif., Sept. 2. (AP)—The Veterans of Foreign Wars not only have gone on record as favoring immediate cash payment of adjusted service compensation certificates but have urged other ex-service men's organizations to cooperate to obtain the bonus.

In another resolution adopted by the 33rd encampment yesterday, member posts were asked to campaign for or against United States senators and representatives in congress on the basis of their attitude toward veterans legislation. The veterans also voted in favor of pensions for widows and orphans of world war veterans.

Election of officers and selection of the 1933 convention city were on today's program.

Answers to Questions

By FREDERIC J. HASKIN

This is a special department devoted to the handling of inquiries. You have at your disposal an extensive organization in Washington to serve you in any capacity that relates to information. Write your question, your name, and your address clearly, and enclose three cents in coin or stamps for reply. Send to The Record News Information bureau, Frederic J. Haskins, director, Washington, D. C.

Q.—What is the origin of Hokey-Pokey ice cream?—S. C.

A.—This refers to ice cream sold by peddlers. The title is derived from the Italian ochs poco! "Oh, how little!"

Q.—How many cars are used by federal, state and local governments in the United States?—C. K. L.

A.—All departments of the federal government together use 29,154 vehicles. The total number of vehicles operated by state and local governments is 143,096.

Q.—Is it true that President Hoover has a sign on his farm in California saying "No white help wanted?"—E. B.

A.—We are informed that the White House has authorized a statement that there was at no time any truth in the rumor that Mr. Hoover barred white help from the farm in which he was interested, and that President Hoover has ceased to have an interest in this farm for nearly two years.

Q.—Please give the names of several British economists.—S. M. A.

A.—Sir Arthur Salter, Sir Josiah Stamp, J. M. Keynes, Sir Basil Blackett, Henry Clay and Sir W. H. Beveridge are all outstanding. A symposium of their views on the depression called "The World's Economic Crisis" has been published.

Q.—Who discovered the Grand canyon of Arizona?—J. E. S.

A.—The canyon was discovered by Garcia Lopez de Cardenas in the autumn of 1540.

Q.—What is the dancing capacity of the marine ballroom on the steel pier at Atlantic City?—J. J. M.

A.—It will accommodate 1,800 dancing couples, with 2,000 seated and standing.

Q.—Do city or county dwellers attend church more regularly?—D. M.

A.—According to a survey by Babson, cities of more than 50,000 have an aggregate attendance of only 30 per cent. Cities of 10,000 to 50,000 show a 42 per cent attendance, while in incorporated areas and villages under 2,500 population there is an average attendance of 71 per cent.

Q.—How is the name Roosevelt pronounced?—D. R. N.

A.—The name Roosevelt is pronounced as if spelled Rosevelt. In the Dutch language oo is pronounced as is our o.

Q.—How many bills did President Hoover veto in the last session of congress?—D. M.

A.—Seven. None of them was passed over his veto.

Q.—Who invented our figures?—W. C. N.

A.—Our present system of numerals was derived from the Arabs in the 12th century, and therefore the numerals are still referred to as Arabic numerals. These numerals have changed considerably from the time of introduction. They assumed a form approximately like that of today at the close of the 15th century.

Q.—What cities have the least dust?—L. S.

A.—About five years ago a survey was made and it was found that Boston, San Francisco, New Orleans, Denver and Washington, D. C., showed the fewest dust particles per cubic foot of air.

Q.—How long have seedless grapes been grown?—R. G. H.

A.—The bureau of plant industry says that the sultana variety of seedless grapes was first introduced into this country about 1865. The sultana was introduced at Yube City, Calif., by a grower named Thompson about 1882, and from him this has become known as the Thompson seedless. There is no record of the first production of seedless grapes. This type of grape goes back 800 years in Persia and 2,500 years in China.

Q.—How many acres are there in the International Peace garden?—S. M.

A.—It consists of 1,500 acres in North Dakota and 1,500 acres in Manitoba.

Q.—What is the origin of the farce?—J. M.

A.—Farce originated from the Latin farcire, to stuff, and with the meaning of "stuffing" or forcemeat it appears in old cookery books in English. The French farce, the form to which we owe our word, was originally the "gag" that the actors in the medieval drama inserted into their parts, generally to meet the popular demand for a lightening of humor or buffoonery. It has thus been used for the lighter form of comic drama, and also figuratively for a piece of sham or mockery.

◆ ◆ ◆

The Record News Offers A Booklet on Canning Fruits - Vegetables

Don't let the season slip by without a few jars of jam and preserves safe on the pantry shelves. These are delicious in midwinter but you must put on the preserving kettle now in order to assure your supply.

Full directions for the canning of all sorts of fruits and vegetables are given in an authoritative booklet issued by the department of agriculture.

Our Washington information bureau will send a copy to any reader who fills out and mails the coupon below, enclosing four cents in coin (carefully wrapped) for return postage and handling.

The Record News Information Bureau
Frederic J. Haskin, Director
Washington, D. C.

I enclose herewith four cents in coin, carefully wrapped, for a copy of the booklet, Canning Fruits and Vegetables at Home.

Name .....

Street .....

City .....

State .....

Counter Service

The Want Ad Counter, Times Building, corner Seventh and Scott avenue, is open from 8 a. m. to 9 p. m. weekdays; 4 p. m. to 8 p. m. Sundays.

Northwest Texas' Greatest Want-Ad Medium

Better Offers — Better Circulation — Better Results

Telephone Service

For your convenience Want Ads are received by telephone from 8 a. m. to 9 p. m. weekdays; 4 p. m. to 8 p. m. Sundays. Phone 4391.

Wichita Daily Times (Evening)
Wichita Falls Record News (Morning)
Wichita Sunday Times
Largest Circulation in Northwest Texas and Southwestern Oklahoma

CLASSIFIED ADVERTISING RATES AND INFORMATION

"24-Hour Service"
(Effective April 1, 1933).
(15-Word Minimum)

Minimum charge for first insertion	$0.60
First two insertions, minimum	.50
Three and to more than six insertions, per word	2½c
Seven or more insertions, per word	1½c
White space, per line	.30
Caps, per line	.20
Local readers, per line	.25

MINIMUM RATES

One time	$0.60
Three times	1.15
Seven times	1.70
One month (31 days) (50 words)	5.10

THESE RATES ARE BASED ON CONSECUTIVE INSERTIONS. ON REGULAR INSERTIONS TAKE ONE-TIME RATE. ABBREVIATIONS, WORDS, INITIALS COUNTED AS FULL WORDS.

WE DO NOT ASSUME RESPONSIBILITY FOR MORE THAN ONE INCORRECT INSERTION OF ADVERTISEMENT. ALL CORRECTIONS IN CLASSIFIED ADVERTISING SHOULD BE MADE IMMEDIATELY.

Outside Texas and Oklahoma

Rates for advertisers outside of Texas and Oklahoma are 3c a word per insertion flat, no discounts for subsequent insertions other than usual rules applying.

Orders from out of town advertisers are cash with the order.

Ads start in either afternoon or morning paper.

Combination rates for The Daily Times and Record News.

All classified ads taken to run in both papers, with exception of classified display, which is optional.

Phone Your Classified Ads to

4391

Our courteous ad taker will receive your Classified Ad and help you to word it, then our collector will call the next day. These accounts are "accommodation accounts" for the convenience of our patrons in transacting business over the telephone.

Classified Ad patrons desiring to have ads charged must have a telephone listed in their own name. No book record is made by the publishers on account of the great number of transactions, hence the necessity of collecting promptly.

Correction of errors in Classified Ads must be made before the second insertion. No allowance will be made for more than one incorrect insertion.

Cancellations and adjustments regarding errors should be telephoned to the Classified Ad department between 8 a. m. and 6 p. m.

Ads accepted for afternoon paper up until 11 a. m. same day.

Morning paper up to 8 p. m. for the following morning.

Sunday paper up to 7 o'clock Saturday night.

Same copy in both papers.

THE CLASSIFIED DEPARTMENT IS OPEN ON SUNDAYS

from 4 to 6 p. m. and telephone orders for classified ads to be inserted or to be discontinued will be accepted.

Exceptions: Want Ads will be accepted over the telephone for the following classifications: Situations Wanted and Wanted to Rent. Ads for these classifications are cash with the order and will not be accepted over the telephone.

The Times reserves the right to classify all Classified Ads under the appropriate headlines and to revise or to withhold from publication any ads deemed objectionable.

3. PERSONAL

HATS REMODELED. Ruth Nan Shoppe, 913 Indiana; phone 2-1302.

I WILL NOT be responsible for any debts or obligations contracted by any one other than myself. J. C. Hart, Fort Worth; M. R. Hart, Fort Worth.

DESIRE transportation to Oklahoma City Saturday afternoon or Sunday. Will share expenses. Phone 4831.

BUY THE gas and ride with me to Tulsa Saturday afternoon. Dial 7744.

WANTED—Two passengers to Los Angeles to share expenses. 1816 Eighth. Phone 7278.

4. BEAUTY PARLORS

COMBO RINGLETTE permanents, $1 to $5. 1006 Burnett. Phone 9081.

CROQUIGNOLE permanents, $1; shampoo and set, 35c. Furnish your pins. Other work at lower price. Mrs. Bartlett's Beauty Shop, 721 Indiana. Phone 6812.

5. LOST AND FOUND

LOST since early Friday 26th, German police dog, 10 months old. Tan. Pigskin strap with silver buckle for collar. Phone 9261; reward.

6. MALE HELP WANTED

MONEY SAVED IS MONEY EARNED. SAVE MONEY AND TIME BY READING THE CLASSIFIED ADS THAT APPEAR ON THIS CLASSIFIED PAGE DAILY AND SUNDAY.

9. FEMALE HELP WANTED

VAN BUREN BEAUTY SCHOOL. Beauty culture taught. Free manuals. Phone 2-4771. 2205 Ninth.

LADIES for special work, for chain organization; good pay. Call in person Saturday or Monday, between 12 and 3. Room 414, Hotel Marchman.

13. WORK WANTED, MALE

COTTON PICKING wanted, 10 in family. Pick 2,500, or pull 2,000. Go anywhere. 808 Whitehe street.

EXPERIENCED farm and dairy hand wants work at once. Go anywhere. Married. 1309 N. Tenth street.

14. SITUATIONS WANTED, FEMALE

LADY WANTS work by day. Call at 406 Scott street.

LAUNDRY wanted, 15c dozen; finished 30c dozen. Can furnish references. 2214 Jasper.

YOUNG WOMAN desires position for house work. References furnished if desired. Alta Hidson, route 5, Iowa Park, Texas.

EXPERIENCED stenographer desires work. References furnished if desired. Dial 6873 or 6186.

IF YOU WANT your children cared for evenings, call 2-2320.

YOUNG LADY 18 years of age desires work in motherless home. Apply 1309 N. Tenth street. References furnished.

16. ROOM AND BOARD

NICE room; excellent home-cooked meals. Private home. 802 Brook. 9042.

SOUTH BEDROOMS with meals, very reasonable. 2210 Ninth street.

ROOM, MEALS, convenient for Alamo patients, 1819 Tenth. Phone 4794.

FRONT BEDROOM, private home; convenient to bath; meals. Phone 6186.

ROOMS, excellent meals, private home, $5 week. Phone 6881.

17. BEDROOMS FOR RENT

BEDROOMS for rent, gentlemen or ladies. Use of kitchen. 1810 Elizabeth. 4564.

TWO NICELY furnished rooms, 1814 Huff. Phone 4713.

18. HOUSEKEEPING ROOMS FOR RENT

ONE HOUSEKEEPING room, $3 weekly. 1814 Tenth. 1100 Indiana.

HOUSEKEEPING rooms, bedrooms, $2, $2.50; bills paid. 1007 Burnett.

19. APARTMENTS FOR RENT

THREE-ROOM, 2-room apartments, nicely furnished. 1310 Eighth Street.

FURNISHED and unfurnished, all locations, all prices. Linn A. Boyd. 807 Scott. Phone 5688.

NICELY furnished apartment, reduced rates, southeast exposure, 1910 Eighth.

EAST three-room furnished apartment, private bath. 2138 Tenth. 6481.

FOUR-ROOM furnished apartment, with extra Murphy bed, $30 month. 1501 Kemp. Phone 6211.

LARGE TWO-ROOM furnished garage apartment; bath, garage; 1814 Tenth.

WEST MORELAND apartments, 1708 Eighth. Phones 5450 or 2163.

UNFURNISHED four-room brick apartment, walking distance; hardwood floors, roll-away bed, large living room. 1306 Twelfth; phone 9097.

NEW FURNISHED apartment, private bath, garage; bills paid. 2105 Ninth.

APARTMENT, well furnished, extra roll-away bed, piano, sewing machine, 1632 Eleventh.

KEMP COURT—Furnished or unfurnished apartments. Steam heat. Reduced rent. Phone 5473.

FURNISHED 3-room apartment. Bills paid. 707 Burnett.

FOUR ROOMS, beautifully furnished, private bath, $35. Garage apartment, $12. Phone 6853.

THREE-ROOM modern, furnished, garage apartment. Garage. Reasonable. 1416 Eleventh.

FURNISHED 4-room apartment, tile bath, Sealy mattress. To bachelors or couple. 1801 Collins.

UNFURNISHED five rooms, hardwood floors, tile bath, extra nice, 705 Warford.

TWO, FOUR and five-room furnished apartments, 2006 Giddings and 1607 McGregor; cheap. Call 6078.

FOUR-ROOM unfurnished duplex apartment, back fenced. 2-3369 or 2-4369.

FURNISHED two, three, four-room apartments, also duplex. 1310 Thirteenth.

UNFURNISHED four-room duplex apartment, close in, on hill. 707 Baylor.

FURNISHED 3-room apartment with private bath; bills paid. No children. 2309 Eighth street.

UNFURNISHED large 4-room Brick apartment. Tile bath. 1405 Eleventh.

NICE, NEW 3-room house; close in; 1305 Huff.

20. HOUSES FOR RENT

FOR RENT—Homes in excellent condition all parts of city, reasonable rent. Phone 5050.

FURNISHED and unfurnished, all locations, all prices. Linn A. Boyd. 807 Scott. Phone 5688.

FIVE-ROOM furnished house, garage, on paved corner, one block from junior college and Zundy, no small children. 1709 Monroe.

SEVEN-ROOM house in good condition, and school location. 1214 Monroe, phone 5683.

CLEAN, MODERN 5-room house. 1107 Polk. Apply 1712 Ninth.

FIVE-ROOM home, newly decorated inside and out, servant house, 1720 Collins. Phone 2-3412, 5483.

MY FIVE-ROOM furnished home; Frigidaire; convenient three schools. Phone 5090.

UNFURNISHED 5-room home, newly decorated, double garage; nice yard. Call 2-1363.

FIVE ROOMS, 803 Sunset drive, newly repapered, exterior newly repainted. Five-room brick veneer, 1607 Beverly drive, good condition. S. B. Daniel, owner. Phone 5009.

FURNISHED five-room house on Pearl street. Phone 5436.

LOVELY places for particular people. 1317 West Lake five-room house. 1411½ Kemp, five-room brick apartment. 2111 Ninth, furnished apartment. Others. Ammann-Jordan.

FOR RENT—Nicely furnished five-room house. Reasonable. 1004 Pearl. Phone 6293.

21. FOR RENT, MISCELLANEOUS

DO YOU NEED REVENUE?

That set of unrented office rooms is "eating its head off." It's a part of your business overhead which includes taxes, interest charges, etc.

An unrented house, either business or residence or a spare room, offers the same problem to the home owner. You have no justification in assuming they can't be rented until you have put your problem up to Want-Ad Headquarters. If they can be rented at all, Daily Times-Record News Classified Ads will do the work at the lowest cost—two papers for the cost of one.

22. WANTED TO RENT

COUPLE wants room and board; private home; reasonable price; Box 131 Times.

23. FURNITURE FOR SALE

ONE LIVING ROOM suite, two bedroom suites, one RCA radio No. 18; must sell by Sunday. 1307 Ninth.

23-B FURNITURE REPAIRING

REFINISHING, repairing. Slip covers. Young Upholstering Co., 612 Seventh. 2115.

PEOPLE WHO OWN BUSINESSES

should keep a CLASSIFIED AD running at ALL times. It keeps YOUR business before the public and is economical. No business too LARGE or too SMALL to advertise profitably through CLASSIFIED ADVERTISEMENTS.

READ AND USE CLASSIFIED ADS REGULARLY

25. MISCELLANEOUS FOR SALE

PURE LINSEED oil 60c gallon; pure gum spirits turpentine 65c gallon. Tuneo roofing, 1-ply $1.50, 2-ply $1.50, 3-ply $2. C. D. Shamburger Lumber company.

FOR SALE—Peaches at Rigsby orchard, two miles north, one-half mile east, Thornberry.

BOLTON'S bargains: Electric Singer sewing machine; three peddled Singers; electric washer; anything in used furniture. 706 Seventh street.

GOOD USED paving brick for sale. Call 5486-9670.

32. MUSICAL INSTRUMENTS

PIANOS and radios to loan free. See Collins Music company.

FIRST CLASS cornet at bargain. Inspect at Reeds Studio. J. E. Allen, 2314 Talunan.

34. WANTED TO BUY

WANTED—To buy secondhand furniture. E. F. Riley Furniture, 814 Indiana.

WANTED—Shelving, store fixtures and plumbing fixtures. Phone 9423.

WILL PAY cash for 3 or 4 rooms of good furniture. Bolton; phone 9122.

WANTED TO BUY—Baby grand piano, must be reasonable. Phone 9402.

WANT TO BUY one five-foot flat top desk, desk chairs, four-drawer legal filing cabinet and book cases. Phone 5245.

42. LIVESTOCK

SHOATS for sale at Central Feed Store Saturday. Phone 7275.

48. POULTRY AND PET STOCK

MARICLE'S egg maker $1.25; high grade mixed grain $1.00 delivered. Maricle Coal and Feed company; phone 4301; 802 Eleventh.

FOR SALE—Chinese ring neck pheasants this year birds, choice stock. Phone 2-0046.

54. SPECIAL NOTICES

WE WRITE insurance on old people up to 90. If interested write box 932, Fort Worth, Texas.

55. LUMBER

WALNUT lumber for sale. Young Upholstering company, 612 Seventh; phone 5115.

59. PAINTING-PAPERHANGING

PAPERHANGING and painting done right; done cheap. Phone Scott, 5295.

PAINTING; paperhanging, first class workmanship, done cheap. Stevens. Phone 7932.

60. MATTRESS RENOVATING

MATTRESS renovating, one day service. Patton Mattress and Furniture. Phone 9630.

MATTRESS RENOVATING—We call for and deliver same day. Bell Mattress Co. Phone 9412.

FRANK EDDINS, 10 days special mattress renovating; $1.50; guaranteed. 2212 Fifth. Phone 2-5276.

62. FINANCIAL

BUY OR SELL building and loan stocks. Linn A. Boyd, 807 Scott. 5688.

SEE ME BEFORE selling your building and loan stock. I pay cash. C. H. Cooper, 520 Harvey-Snider building, phone 8103.

PAY CASH for local Building Loan stock. Want limited amount Fort Worth Building Loan Association stock. Homer Karrenbrock, phone 4230.

63. AUTOMOBILES FOR SALE

MODEL "T" and radio cheap, terms. 1006 Monroe street.

LATE MODEL A FORD TRUCK

Driven 4,000 miles. Like new. Exceptional value.

ONE LATE MODEL A FORD TUDOR SEDAN

Excellent shape. Can be seen at Moore & Richott Lumber company. Phone 5036, Mr. Nelson.

65. AUTO LOANS

AUTOMOBILE LOANS—Cars refinanced. R-F Finance corporation, 823 Staley building. Phone 2-2161.

77. TIRES AND TUBES

WHILE THEY LAST

SATURDAY AND MONDAY

30x3½ red tubes, 60c; 4.50x21, 85c; 18x4.75, 75c; 30x5 truck, $1.15; 32x6, $1.95.

300 fan belts for popular cars, 35c.

Any used tire, except truck, $1.

1929 Whippet sport roadster, A-1, $75. Come early.

FOR BOY PARTS CO.
408 Indiana. Phone 2-2180.

82. HOUSES FOR SALE

ALL LOCATIONS, all prices, unbelievable bargains. Linn A. Boyd, 807 Scott. Phone 5688.

FOR SALE or trade at real bargain, six-room home, well located, lot 60x210. Easy terms. 1711 Ninth street.

JUNIOR COLLEGE DISTRICT

Six rooms on pavement, thoroughly reconditioned; double garage, back yard fenced, for $1,900, with $190 cash, $19 monthly, including interest at 7 per cent.

J. M. BLAND COMPANY
211 First National Bank
Office 6200 Residence 2-4674
Call Howard Bunch

83. REAL ESTATE EXCHANGES

TRADE OR sell anything. Otto Stehlik, office Wichita Valley Farmer.

HUSKY SQUAD BOOSTS GRID PROSPECTS

The Rambler's Corner

By FRED THOMPSON

Today's Epitaph

(For a composer who uses the whole tone scale)

Beneath this sombre stone of gray
There peacefully reposes
Debussy Skaggiehelm—hooray!
He no longer composes.

Le Mot Juste

The resumption of athletic relations between Army and Navy brings to mind a story Barry Holton told me the other day.

Before the rift between the two schools, some five years ago, the annual Army-Navy games were strictly invitation affairs. The Naval academy and West Point officials would send out thousands of invitations, mainly to government officials and alumni. If the latter wanted to be sure of tickets, they had to send in their requests early.

One year Charles G. Dawes, then vice president of the United States, waited until a day or so before game time to forward his request to Commander Jonas Ingram at the Naval academy. When he did send it in, it read something like this: "Our two great service teams are about to stage their annual football game. Owing to the large number of friends whom it is necessary that I accommodate for this game, I desire that you forward to me at once an irreducible maximum of 90 tickets."

To which Commander Ingram replied:

"Dear Mr. Vice President:

"Enclosed is my unraisable minimum of four tickets."

Lamentation Dept.

The status of baseball players these days is as uncertain as the Texas governor's race. Homer Summa, who 10 years ago played for the Spudders, and who was considered by many the best outfielder ever to play at Spudder park, was released outright the other day along with three other star performers by the Los Angeles club of the Pacific Coast league. The club announced it had to fire the boys to cut expenses.

Summa did quite a spell in the majors before joining the Los Angeles club.

In view of such a precarious state of affairs, it seems funny to read that Wes Ferrell, ace of the Cleveland pitching staff, has been suspended temporarily because "he was getting bigger than the club."

It would seem that in these, of all days, a guy would marshal all the modesty possible, avoid tooting his own horn too much, and work hard to keep his job.

But these Ferrells are a peculiar lot. We got a sample of their ways of doing things when Wes' little brother, Marvin, was on the Spudder staff this spring. The first two or three times Marvin started he was clubbed freely and never lasted an entire game. Yet the next day he made a point to tell the sport writers how good he was and how he would burn 'em down the next time he pitched. The next time rolled around and Marvin continued to be as wild as a Texas windstorm. But when it was over—or rather when Marvin's two or three innings were over—he would come around and tell us what he would do next time . . .

Well, a certain amount of that spunk is necessary. But if Wes Ferrell is, as his skipper maintains, getting bigger than the Cleveland ball club, he deserves any punishment the boss sees fit to prescribe.

Cheerful Hank

Hank Severeid, cheerful cuss that he is, wrote a letter to the fans here some time back expressing confidence his club would again finish in the first division. At this writing the Longview Savages lack only three and a half games of being slap dab in the cellar. It must be great to be an optimist.

Ole Jawn Again

The Dallas News' correspondent at McKinney had a talk with John King, colorful Texas league ump, and the columns of The News were forthwith burdened with another crop of "Jawn King" stories.

One of them was this: John was umpiring a game in which a southpaw pitcher was knocked into a cocked hat. Runs splattered all over the plate. John must have enjoyed the spectacle, for it is well known he loathes all left-handed pitchers. After the game the southpaw, a young fellow not acquainted with King's prejudices, asked the umpire for some pointers. "I had a lot of trouble out there today and I would appreciate it if you would tell me what mistakes I made," he said.

"The only mistake you made," growled John, "was when you left the farm!"

SENATORS BEAT YANKS AGAIN

Marberry Hurls Mates To 7-1 Victory

NEW YORK, Sept. 2. (AP)—Big Fred Marberry's pitching and Sam Rice's hitting gave the Washington Senators their second straight victory over the Yankees today but once more the Yanks rallied in the ninth inning and escaped a shutout. The final count was 7 to 1, reducing the Yanks' lead to 9½ games and assuring Washington of at least a tie in their season's series.

The New Yorkers now have scored in all the 132 games they had played this season, tying the all-time major league record for consecutive games without being shutout. The Phillies and the Boston Nationals set the mark in 1894.

Washington now holds an 11 to 10 margin over the Yanks for the season with their final clash coming tomorrow. Score:

WASHINGTON	Ab	H	O	A	NEW YORK	Ab	H	O	A
Rice, r	5	4	2	0	Combs, m	4	1	3	1
Myer, 2	3	1	1	4	Sewell, 3	4	0	1	1
Kerr, 2	2	0	3	2	Ruth, r	3	0	0	0
Manush, l	3	0	2	0	Gehrig, 1	4	1	9	0
Cronin, ss	4	0	1	3	Lazzeri, 2	3	0	1	5
Kuhel, 1	4	1	10	0	Dickey, c	3	1	6	0
West, m	4	1	3	0	Jorgens, c	3	1	9	0
Bluege, 3	3	0	0	2	Chapman, l	3	0	2	0
Spencer, c	4	0	4	0	Lary, ss	3	0	3	4
Marberry, p	4	2	0	1	Pipgras, p	3	1	0	1
					zByrd	1	0	0	0
					Wells, p	0	0	0	0
Totals	37	12	27	12	Totals	29	5	27	12

zBatted for Pipgras in eighth.

Washington	000 020 010—7
New York	000 000 001—1

Runs—Rice, Myer, West 2, Bluege, Marberry 2, Ruth. Errors—Combs, Jorgens, Lary. Runs batted in—Rice 3, Myer 2, Manush, Bluege, Gehrig. Two-base hits—Rice, Myer, Pipgras. Three-base hits—Rice, Gehrig. Stolen bases—Kerr, West. Double plays—Myer, Cronin and Kuhel; Marberry, Kerr and Kuhel; Bluege, Myer and Kuhel; Lazzeri, Lary and Gehrig 2. Left on bases—Washington 5, New York 5. Base on balls—Marberry 4, Pipgras 1. Struck out—Pipgras 3, Marberry 3. Hits—off Pipgras 10 in 8, Wells 2 in 1. HB—Bluege by Pipgras. Losing pitcher—Pipgras. Umpires—McGowan, Guthrie and Dinneen. Time—1:56.

BROWNS 2, CHISOX 1

ST. LOUIS, Sept. 2. (AP)—George Blaeholder had the best of it in a pitchers' duel with Ted Lyons today, and while each of them allowed eight safeties, the St. Louis Browns made swats count to defeat the Chicago White Sox, 2 to 1, in the series opener. Score:

CHICAGO	Ab	H	O	A	ST. LOUIS	Ab	H	O	A
Funk, m	5	1	3	0	Garms, m	4	1	4	0
Hayes, 2	5	0	0	3	Schulte, 1	4	2	12	0
Seeds, 1	4	1	1	0	Campbell, r	4	0	3	0
Sullivan, 1	4	1	2	0	Goslin, l	4	1	1	0
Appling, ss	4	2	2	0	Ferrell, c	3	0	8	1
Kress, r	4	1	4	0	Melillo, 2	3	1	1	4
Grube, c	2	1	4	2	Scharein, ss	3	1	2	4
Lyons, p	3	1	0	3	Grimes, 3	3	1	1	5
zSelph	1	0	0	0	Blaeholder, p	3	1	1	0
2xRiles	1	0	0	0					
Totals	36	8	24	8	Totals	31	8	27	14

xBatted for Grube in ninth.
2xBatted for Lyons in ninth.

Chicago	000 000 100—1
St. Louis	110 000 01x—2

Runs—Appling, Schulte, Melillo, Grimes. Errors—Campbell, Scharein 2, Grimes. Runs batted in—Goslin, Kress, Garms, Grimes. Two-base hit—Goslin. Sacrifice—Grube. Double plays—Scharein, Melillo to Schulte. Left on bases—St. Louis 4, Chicago 10. Base on balls—Blaeholder 1. Struck out—Blaeholder 1, Lyons 4. Umpires—Owens and Ormsby. Time—1:35.

A's WIN TWO

PHILADELPHIA, Sept. 2. (AP)—The Athletics had little trouble winning both ends of a double-header from Boston today, the first game, 7 to 3, and the second 15 to 0.

Nine home runs were hit in the two games, two of them by the Red Sox. Jimmy Foxx hit his 49th homer in the first inning of the nightcap. Scores:

First Game

BOSTON	Ab	H	O	A	PHILADELPHIA	Ab	H	O	A
Olsen, 2	4	0	2	2	Williams, 2	3	1	1	0
McManus, 3	4	1	1	7	Haas, m	3	1	3	0
Stumpf, r	4	0	4	0	Dykes, 3	3	0	3	2
Alexander, 1	4	2	10	0	Simmons, 1	4	1	2	0
Jolley, 1	4	0	3	0	Foxx, 1	3	2	10	0
Oliver, m	4	1	3	0	McNair, s	4	2	3	6
Warstler, s	1	0	1	1	Miller, r	4	1	2	0
xWatwood	1	0	0	0	Hewing, c	4	0	0	4
Tate, c	4	1	2	0	Mahaffey, p	4	1	1	2
Welland, p	2	0	0	0					
2xJohnson	1	1	0	0					
Boerner, p	0	0	0	0					
Totals	33	8	24	10	Totals	33	10	27	10

xBatted for Warstler in 8th.
2xBatted for Welland in 8th.

Boston	100 011 000—3
Philadelphia	301 000 22x—7

Runs—McManus, Alexander, Warstler, Williams 2, Dykes, Simmons, Foxx, McNair, Mahaffey. Errors—McNair. Runs batted in—McManus, Tate, Alexander, Simmons, McNair 3, Foxx, Williams 2. Two-base hits—Simmons, McNair, Mahaffey. Home runs—McManus, Alexander, Williams, McNair. Sacrifice—Warstler, Haas. Double plays—Warstler to Alexander; Mahaffey to Dykes; McNair to Foxx. Left on bases—Boston 8, Philadelphia 5. Bases on balls—Welland 3, Mahaffey 1. Stolen base—Warstler. Struck out—Welland 3, Mahaffey 2. Hits—off Welland 7 in 7; Boerner 3 in 1. Losing pitcher—Welland. Umpires—Getzel, Moriarty and Nallin. Time—1:42.

Second Game

BOSTON	Ab	H	O	A	PHILADELPHIA	Ab	H	O	A
Warstler, s	4	0	2	0	Bishop, 2	4	2	1	3
McManus, 3-2	2	1	1	1	Haas, m	5	3	2	0
Spongnatt, 3	1	0	0	1	Cochrane, c	5	0	2	0
Johnson, r	4	0	1	0	Simmons, l	6	3	3	0
Alexander, 1	3	2	9	0	Foxx, 1	3	1	15	0
Jolley, 1	4	0	3	0	McNair, s	5	2	3	0
Oliver, m	4	0	2	0	Miller, r	3	0	1	0
Pickering, 3-c	4	0	1	0	Dykes, 3	3	2	1	1
Tate, c	3	1	3	0	Krausse, p	3	0	0	1
Olsen, 2	1	0	0	0					
Kline, p	2	1	0	1					
M'Naugh'n, p	0	0	0	0					
xHumph	1	0	0	0					
Gallagher, p	0	0	0	0					
Totals	33	6	24	7	Totals	36	14	27	11

xBatted for McNaughton in 7th.

Boston	000 006 000— 6
Philadelphia	300 022 24x—15

Runs—Bishop 3, Haas 3, Simmons 2, Foxx 2, McNair 2, Miller, Dykes. Errors—Pickering, McNair. Runs batted in—Simmons 7, Foxx, McNair 4, Bishop, Haas. Two-base hits—McManus, Pickering. Home runs—Foxx, McNair 2, Simmons 2. Stolen base—Miller. Sacrifice—Krausse.

Steers Move Into Tie With Shippers By Winning 11-Inning Battle, 6 To 5

BEAUMONT, Sept. 2. (AP)—Happ Morse's Dallas Steers moved into a first place tie with the Exporters here this afternoon when his heartless nosed out the Baker boys, 6-5, in a bitterly fought 11-inning game that was jammed and packed with squabbles, near fistic encounters, sensational fielding and opportune swatting. George Murray, Steer twirling star, and Sandy Herring, diminutive Shipper right-hander, tied up in a beautiful slab duel that wasn't decided until the 11th, when Ernie Holman cracked a sizzling single to right with two away to score Zeke Bonura from second with what proved to be the winning run.

Nearly 6,000 fans overran Stuart stadium to see a scheduled double-header, but because of the length of the first game, the night-cap was called off until Saturday afternoon, when another twin bill will clutter the program. A single game will be played Sunday. Hal McKain and Lou Garland are expected to twirl for the Steers Saturday, with Jay Goldstein and Schoolboy Rowe ready to face the visiting Mavericks.

Heat broke out in the second inning, Jeanes, coaching at first, was chased by Umpire Bellanfant in a dispute over a called strike on Holman. Skipper Morse kicked violently all afternoon at ball and strike decisions. When Purdy tripled in the seventh to score Langford, he slid into third and Benton on top of him, the ball rolling to the stands. Benton was slow in getting off Purdy and prevented a tally. This precipitated a heated argument and for a time it looked like Manager Baker and Boss Morse would come to blows. Greenberg and Langford also squared off, but players of both teams separated the two. The overflow crowd in right field started to rush the Dallas team, but police reserves halted the near-riot.

Sandy's wildness kept him in continual hot water, but it was his support that cracked wide open that caused his downfall. Herring walked every man in the Dallas lineup except Murray, and four errors behind him paved the way for four unearned Steer tallies. Only two of the Shippers' markers were earned. Murray and Herring were both deliberate about their twirling and it required nearly three hours to travel the regulation nine innings. Score:

DALLAS	Ab	H	O	A	BEAUMONT	Ab	H	O	A
James, 2	5	0	7	3	Holley, 2	5	0	2	0
Morehart, s	5	1	0	10	Benton, 2	3	2	5	1
Langford, 1	5	1	4	0	Tauby, m	5	1	0	0
Radcliff, r	5	1	1	0	Hughes, m	4	1	3	0
Bonura, 1	5	2	12	0	Greenberg, 1	3	0	6	2
Purdy, m	5	2	4	0	Easterling, l	5	0	3	0
Holman, 3	5	2	2	1	Pasek, c	3	0	4	0
McMullen, c	4	0	1	1	Clifton, s	1	0	1	0
Murray, p	5	0	0	3	Newsome, s	2	0	1	2
					Herring, p	4	2	2	2
					xRether	1	0	0	0
					2xRowe	1	0	0	0
Totals	44	9	33	17	Totals	41	9	33	7

xBatted for Clifton in 4th.
2xBatted for Herring in 11th.

Dallas	001 210 100 01—6
Beaumont	000 500 000 00—5

Runs—Morehart, Langford, Bonura 2, Purdy, Holman, Holley, Benton, Greenberg, Easterling, Pasek. Errors—Morehart, Clifton, Greenberg 3. Home run—Bonura. Three-base hit—Purdy. Two-base hit—Herring. Bases on balls—Murray 4, Herring 5. Struck out—Herring 5. Double play—Murray to James to Bonura.

CANNIBALS 4, TRIBE 0

SAN ANTONIO, Sept. 2. (AP)—Longview's Cannibals blanked the San Antonio Indians here this afternoon, 4-0, behind the splendid pitching of Stiles. House was also effective, but extra base hits proved his undoing. A double, a walk, a single and an error scored Kubek and Bejma in the third.

LONGVIEW	Ab	H	O	A	SAN ANTONIO	Ab	H	O	A
Kubek, m	4	1	2	0	Fitz'per, 2	4	1	2	4
Bejma, 2	2	0	2	0	Fitzgerald, m	4	0	1	0
Clift, s	4	1	7	2	Crowley, r	4	1	3	0
Fuss, r	4	2	1	0	Cox, l	4	1	3	0
Kleck, l	4	2	3	0	Brewer, 1	4	0	10	0
Green, 1	4	0	7	2	Baker, 3	4	2	1	3
Nelson, c	4	0	5	0	Manley, c	4	1	0	0
Butler, 3	4	1	0	1	Schofield, s	3	0	4	6
Stiles, p	4	0	0	2					
Totals	34	7	27	11	Totals	34	6	27	16

Longview	002 100 010—4
San Antonio	000 000 000—0

Runs—Kubek, Bejma, Fuss, Kleck. Errors—Clift 2, Cox. Runs batted in—Butler, Clift, Kleck. Two-base hits—Kubek, Fuss, Kleck. Three-base hit—Kleck. Bases on balls—Houser 2. Struck out—Stiles 5. Left on bases—San Antonio 7, Longview 4.

TYLER 8, BUCS 7

GALVESTON, Sept. 2. (AP)—Tyler defeated Galveston tonight, 8 to 7. Score:

TYLER	Ab	H	O	A	GALVESTON	Ab	H	O	A
Cunnin'm, 3	3	2	1	4	Governor, m	5	2	2	1
Ballew, r	5	2	4	2	Alday, 3	5	3	4	0
Moses, m	4	1	3	0	Bell, r	5	1	0	0
Cashion, l	4	1	4	0	Pennett, 2	5	4	2	2
Phelps, 1	4	0	10	0	Frey, 1	4	2	8	0
Ater, ss	2	0	1	4	Zaspel, l	4	2	0	0
Smith, 2	3	1	2	0	Moiese'h, ss	5	2	3	0
O'Neil, c	4	0	2	1	Rowland, c	4	0	8	2
Hubbell, p	2	0	0	1	Carroll, p	3	1	0	2
Hellerson, p	2	1	0	0	Taylor, p	0	0	0	0
					Cromer, p	0	0	0	0
					xDunlap	1	1	0	0
					Thormah'n, p	0	0	0	0
Totals	33	8	27	12	Totals	41	16	27	11

xBatted for Cromer in eighth.

Tyler	200 101 000—8
Galveston	002 003 000—7

Runs batted in—Phelps, Pennett 3, Frey 2, Smith, Zaspel, O'Neil 2, Alday, Cunningham, Moses, Cashion, Hellerson. Two-base hits—Ballew, Zaspel, Alday. Hits and

Cotton Values Are Up 43 Points **Livestock** Lamb Prices Rule Steady **Grain** Buying Wave Causes Gain

Cotton

DAILY COTTON TABLE

Port Movement

	Mdlg.	Rcpts.	Sales	Stock
N. Orleans	8.60	1,555	2,608	586,867
Galveston	8.60	303	500	428,296
Mobile	8.40	125	21	161,129
Savannah	8.57	1,906	658	203,114
Charleston	...	645	...	83,371
Wilmington	...	18	...	7,598
Norfolk	8.65	127	151	43,007
Baltimore	...	...	...	1,250
New York	8.75	...	...	205,060
Boston	...	...	...	12,936
Houston	8.55	40,468	12,376	1,002,059
Minor ports	...	9,160	...	120,768
Corpus Christi	...	891	...	146,053
Total today		59,202	16,215	3,305,508
Total week		154,754		
Total for season		471,747		

Interior Movement

	Mdlg.	Rcpts.	Sales	Stock
Memphis	8.05	2,348	3,020	263,858
Augusta	8.67	2,466	150	92,227
St. Louis	...	59	...	454
Fort Worth	7.95	...	15	...
Little Rock	8.08	...	210	40,756
Atlanta	8.40	...	...	...
Dallas	8.10	...	7,125	...
Montgomery	8.25	...	104	...

NEW YORK COTTON

NEW YORK, Sept. 2. (AP)—Cotton resumed its advance today after three days of reaction.

An early advance was checked by realizing or liquidation and some scattered selling but after selling off from 8.82 to 8.71 for December, prices firmed up again on trade buying. December closed at 8.83, with the general market closing steady at an advance of 43 to 47 points.

The opening was 23@28 points higher on the relatively firm Liverpool cables and unfavorable crop reports from the Southwest. Offerings increased on an extension of the early advance but they were absorbed on reactions of 10 to 12 points and the market reached the highest prices of the day in the late trading when October sold at 8.75 and March at 9.15 or 51@55 points net higher. Closing quotations were 8@12 points off from the best under realizing.

A private crop report placed the condition at 55.1 and the indicated yield at 10,775,000 bales, while another made the conditions 56.6 and the indicated yield 11,096,000 bales.

Reports from the Southwest indicated that insects were becoming more active following rains in West Texas where the crop had recently been doing relatively well and there were also reports of increasing weevil damage in parts of Oklahoma.

	High	Low	Close
Oct.	8.75	8.45	8.67
Dec.	8.93	8.60	8.83-84
Jan.	8.99	8.70	8.90
March	9.15	8.83	9.03-05
May	9.26	8.94	9.18-20
July	9.33	9.03	9.25-27

NEW ORLEANS COTTON

NEW ORLEANS, Sept. 2. (AP)—Cotton was quite active today particularly in the afternoon and prices turned upward sharply, owing to much better Liverpool cables than due, bullish private crop estimates, to much rain in the belt and a strong upturn in stocks. The close was firm at net gains for the day of 41 to 43 points.

Manchester cabled business was difficult with more mills closing owing to the strike.

Two private crop estimates were issued during the day, one of 10,775,000 which was considered very bullish and the other of 11,098,000 bales.

After fluctuating narrowly for a time after mid-session the market turned quite firm and active in the middle of the afternoon, on too much rain in the belt, very unfavorable reports as to the crop and a sharp upturn in stocks. Prices made new highs for the day in the late trading at 8.87 for October and 8.94 for December or 38 points above the previous close. There was a reaction of 10 to 11 points near the end and on realizing and closing sales at 8.86 up 41 points net for the day and December closed at 8.84, up 42 points net.

	High	Low	Close
Oct.	8.77	8.41	8.66
Dec.	8.94	8.59	8.84-85
Jan.	9.00	8.67	8.91*
March	9.15	8.80	9.07
May	9.26	8.91	9.15
July	9.35	9.07	9.24*

*Bid.

Liverpool Cotton

LIVERPOOL, Sept. 2. (INS)—Spot cotton was quiet at the opening today with prices steady. Receipts totaled 9,000 bales, none American.

At midday middling fair was quoted at 7.97d, strictly good middling 7.12d, good middling 6.97d, strictly middling 6.87d, middling 6.07d, strictly low middling 6.47d, low middling 6.27d, strictly good ordinary 5.12d, and good ordinary 5.27d.

Futures opened steady with October at 6.26d, December 6.25d, January, 6.23d, March 6.24d, May 6.40, and July 6.45d.

CHICAGO COTTON

CHICAGO, Sept. 2. (AP)—Cotton futures advanced more than $3 per bale. The close on the board of trade was 40-46 points net higher. Liverpool was about 22 points better than due, when American futures exchanges opened first; prices at Chicago were 8-20 points up. Further sharp advances were made during the day on general trade and public buying. The tropical storm that moved into the interior yesterday produced heavy rain over much of the belt except the Carolinas. Two private estimates were issued, one by E. H. Miller, of Bennett and company, making the crop 10,775,000 bales. The government estimate is due Sept. 8.

New York Bonds

BOND AVERAGES

(Copyright, 1932, Standard Statistics Co.)

	20 Indus	20 Rr's	20 Util	60 Total
Friday	66.9	75.6	76.1	75.6
Previous day	66.8	75.1	84.7	75.1
Week ago	69.4	78.2	85.1	78.9
Month ago	82.4	88.3	91.0	88.9
Year ago	93.0	94.6	96.6	95.4
2 years ago	94.4	106.7	100.7	101.3
3 years ago	92.5	101.4	96.8	96.9
High, 1932	71.1	78.6	85.1	78.1
Low, 1932	53.2	47.4	70.9	57.5
High, 1931	99.4	106.7	101.5	98.7
Low, 1931	82.3	82.3	90.3	86.5
High, 1930	94.9	109.8	101.4	101.8
Low, 1930	83.3	97.3	96.6	92.6

Foreign

Argentina 6s of 59 June	44½
Austria 4½s	71
Britain 3¾ 5½s	105
France 7½s	122
Germany 7s	48½
Italy 7s	92½
Japan 6½s	62¼
Panama 5s A	52¾
Poland 8s	61

Domestic

Amer Ig Chem 5½s	80
Amer Smelt 5s	91⅞
Amer Sug 6s	104¼
A T & T 5½s	106
A T & T gen 4s	92
B & O rf 5s	57
Beth Stl rf 5s	91
Can Pac deb 4s perp	71⅛
Ches Corp 5s	70
C B Q 4½s	92⅞
C G W 4s	52½
C R I P 4½s	23½
Erie 75 rf 4s imp 5s	39
Gen Mot 6s 6s	102⅞
Goodyear 5s	85¼
Great North 7s A	86⅞
Hud Man rf 5s	85⅞
Humble Oil 5s	102¼
I G N adj 5s	12
Int Match 4½s	8
Int T & T cvt 4½s	32
K C S fd 5s	49¾
Lorew Inc 6s	87
M K & T Adj 5s	46
Mo Pac Gen 4s	27⅞
Nat Dairy 4½s	81½
N Y C Rl & Imp 5s	66
N Pac 6s B	87
Philip Pet 5½s	75⅞
Pure Oil 5½s	86
Sin Oil Sal 7s	66½
S P 6s, 4½s	62½
Sou Ry Con 5s	79
Southwest Bell 5s	104¾
U S Rubber 5s 6	56⅞
West Elec 5s	98⅞

PRODUCE

CHICAGO, Sept. 2. (INS)—Butter—Receipts 12,256 tubs; creamery extras 20¾c; standards 19¾c; extra firsts 19¼20c; firsts 17@17½c; packing stock 10c; specials 21¼@21¾c.

Eggs—Receipts 2,563 cases; ordinary current 13@15½c; fresh extra firsts, less than cars 17c; cars 18½c; fresh firsts less than cars 16½c; cars 17½c; dirties 10@16c; checks 10@11c.

Cheese—Young Americas and Longhorns 14@14½c; brick, fancy 11c; daisies and prints 14@14½c; twins 13½@13¾c.

Live Poultry—Turkeys and hens 12c; toms 10c; No. 2 7c; hens 4½ pounds and up 14½c; under 4½c; No. 2 6c; Leghorn hens 10c; chickens 16c; No. 2 8c; Leghorn broilers 3½ pounds and up 11½c; under 3½c; roosters 10c; No. 2 6c; Leghorn roosters 9½c; ducks, spring 4½ pounds and up 11½c; under 11c; old, 4½ pounds and up 11c; under 10c; geese 10c; spring geese 12c.

Potatoes—Receipts 60 cars; on track 133; U. S. shipments 278; Wisconsin cobblers 60@67½c; Minnesota cobblers 65@67½c; early Ohios 55@60c; Idaho russets one car $1.35; Nebraska cobblers 65@70c.

Every state and territory of the United States except Nevada has a national guard or militia.

MARKETS AT A GLANCE
NEW YORK

Stocks strong, minor steel shares at 1932 highs.
Bonds steady, rails firm.
Curb strong, electric bond and share leads rise.
Foreign exchanges steady, sterling firm.
Cotton higher, firm cables, unfavorable weather.
Sugar steady, trade buying.
Coffee higher, strong spot market.

CHICAGO

Wheat firm, excellent export sales, strength stock market.
Corn steady, decreasing September contract deliveries, steady foreign markets.
Cattle steady but slow.
Hogs slow and lower.

Stocks And Bonds Forge Forward In Market Revived By Persistent Rails

By BROADAN WALL

NEW YORK, Sept. 2. (US)—The persistent strength in railroad stocks throughout the recent irregularity finally fulfilled bullish hopes today when their firmness spread throughout the market.

The result was a broad advance carrying numerous issues to new peaks. Group after group joined the upturn until in the afternoon virtually the entire market was again marching forward.

However, the advance had a different aspect than the ripsnorting movement which finally terminated about a week or so back, with the development of irregularity and considerable profit-taking. The forward movement enveloped most issues; but at the same time it had an impressiveness which has been missing of late.

The bond list joined the advance by moving forward another sizable fraction on the average.

Wheat was firm but cotton renewed its improvement by a substantial gain.

Transactions in stocks were 3,500,000 shares.

The news of the day was distinctly encouraging. Scrap steel prices were advanced again, making a total recovery from the recent lows of $2 a ton, or 25 per cent. Predictions were freely made that "after Labor day" operations at the steel mills will be marked up briskly.

Accompanying all this bullishness was a brisk advance in Steel common which culminated in achievement of the $50-a-share level which has been the immediate objective for the past fortnight. This in turn encouraged talk that a "big increase" will be disclosed in the next unfilled tonnage statement of the corporation.

It would seem that $50 a share would satisfy the bullish contingent on an issue earning nothing and whose prospects for the immediate future would be bright if they promised emergence from deficits. But the bulls forecast materially higher prices for Steel common and in this, of course, they voice their expectations of the whole market.

Having witnessed the performance of the market to date the conservative hesitates even at these levels to countenance active short-selling; rather, it is a case of free speculation on the bull side, but restrictions on the short side.

General Motors shared with Steel the honors for the day, reaching a new high for the recovery above 17, on tremendous volume. The whole motor group was stirred by this leadership.

All day long the street heard of new aggressive bull sponsorship for the wheat market, with consequent speculation in the farm shares, Case, Harvester, Montgomery-Ward and Sears-Roebuck.

The last two especially have been favored, since it is argued that even if the price of wheat fails to advance sharply, there is the additional prospect of a revival in retail buying from other portions of the population, to the natural benefit of the merchandising companies.

In fact, competent observers have been impressed by the likelihood of some revival in public buying of merchandise if only temporary.

STOCK AVERAGES

(Copyright, 1932, Standard Statistics Co.)

	50 Indus	20 Rr's	20 Util	90 Total
Friday	68.1	37.8	106.8	70.2
Previous day	68.1	36.5	102.6	67.3
Week ago	68.1	34.9	100.3	66.4
Month ago	46.8	19.7	69.2	46.6
Year ago	166.4	68.2	161.6	166.8
2 years ago	236.7	167.6	335.1	251.8
5 years ago	127.0	131.9	136.1	127.1
High, 1932	68.9	39.8	111.6	71.3
Low, 1932	38.1	13.2	51.8	38.0
High, 1931	140.5	100.2	202.9	144.3
Low, 1931	89.8	38.8	92.8	81.1
High, 1930	202.4	141.6	281.3	206.5
Low, 1930	112.9	86.4	146.5	114.7

	Sales	High	Low	Close
A				
Abt P & P	10	2¾	2¼	2¾
Adv Rum	1	4	4	4
Air Red	39	61¼	59¼	60½
Allegh	41	2⅞	2⅝	2⅞
Al C & Dyc	176	86½	82½	86
Amerada	1	20½	20½	20½
Am Can	301	59¾	57¾	59¼
Am C & Fdy	12	14¾	13¼	14¾
Am & For Pow	234	14	13¼	14
Am Intern	51	10	9¾	10
Am Loco	11	14½	13	14½
Am Metal	14	8½	7⅞	8½
Am P & L	105	15¾	14¾	15¾
Am Rail M	221	16½	15	16½
Am Sm & R	95	24	23	24
Am Stl Fdrs	36	12⅞	11¾	12¾
Am Sug	4	32¾	31	32¾
Am T & T	379	118½	115¼	118
Am Tob	5	79½	79½	79½
Am Wat Wks	52	30½	29¾	30½
Am Wool	114	9¼	8¼	9¼
Am Wat Wks	52	30½	29¾	30½
Am Wool	114	9¼	8¼	9¼
Am Wool pf	1	38½	38½	38½
Anac	196	14¾	13¾	14¾
Ar Dan M	1	14½	14½	14½
A T & S F	291	60½	58¾	59¾
Atl Ref	113	19¾	18½	19
Auburn	164	65½	60¾	64¾
Aviat Corp	23	4⅞	4¾	4⅞
B				
Baldw Loc	39	11¾	10¾	11¾
Balt & Ohio	360	19	17½	18½
Barnsdall	24	6¼	6	6¼
Bendix	149	13	12¼	12¾
Beth Stl	184	23¾	22¼	23¾
Bohn Al	13	17¼	16¾	17¼
Borden	42	30¾	29½	30
Briggs	38	8¼	7⅞	8
Burr Ad M	10	12¼	11¾	12¼
Butte C & Z	5	2	1½	1½
C				
Cal Pk	10	13	12¼	13
Calu & Hec	5	6	5¾	6
Can D G Ale	35	12½	12	12½
Can Pac	334	17¼	17¼	17¼
Cannon M	1	22½	22½	22½
Cerro D P	35	13½	12¾	13
Ch-Teed	4	2⅞	2½	2¾
Ches Corp	95	20¾	19¼	20
C M St P & P	16	4	3¾	4
Chi Pn T	18	5½	5	5
C R I & P	22	12	11¼	11¾
Chrysler	513	17½	16½	17½
Coca-Cola	11	102	100	101
Col P & Ir	24	13	12¾	13
Colum G & E	175	19½	19¼	19½
Coml Solv	136	10½	10½	10½
Comwth & Sou	102	5	4¾	5
Cong-Na	15	10½	10¼	10½
Con Gas	214	63½	62¾	63¾
Con Oil	46	8¼	7¾	8
Cont Bak B	8	1½	1½	1½
Cont Can	36	34¾	33	34¾
Cont Mot	6	1¾	1¾	1¾
Cont O Del	34	8¾	8¼	8¾
Cont Pr	13	49¾	47¾	49¾
Cont Pr pf	1.30	128	127½	128
Coty	30	5¾	4¾	5¾
Cuz-Wrt	45	2¼	2	2
D				
D & R G W M	2	8	7½	7¾
Deng Inc	86	46¾	45¾	46¾
Dupont	293	43¾	40	43¾
E				
Eastman	260	99½	97½	99¼

NEW YORK STOCKS—Continued

Eaton Mfg	5	7¾	7½	7¾
El P & L	154	15	14	14⅞
Erie	54	11¾	10¾	11
F				
Fisk	31	⅝	⅝	⅝
Follansbee	10	7	6¾	7
Fox A	14	5½	5¼	5½
Freeport Tex	88	26½	25¼	26⅞
G				
Gen Am Tank	122	20¾	19¾	20½
Gen Asph	8	11½	11	11¼
Gen Cable	1	4¼	4¼	4¼
Gen El	353	21½	21	21½
Gen Foods	28	30½	30½	30⅞
Gen G & E A	6	2½	2	2½
Gen Mills	8	45	44¾	45
Gen Mot	1581	17¼	16	17¼
Gen Pub Svc	20	6¼	5¾	6¼
Gillette	563	22¼	20½	22
Glidden Co	7	7¾	7½	7¾
Gold Dust	16	18½	18	18½
Goodrich	43	11	9¾	11
Goodyear	99	18¾	26¼	28¾
Grah-Pai	36	2⅞	2¾	2¾
Gran Con M	12	9¾	9½	9½
Grant W T	12	20½	19¾	20½
G N Ry pf	310	21¼	20	20¾
G W Sug	1	10¾	10¾	10¾
Gri-Gun	97	2½	2¼	2¾
H				
Hartman B	2	1¾	1¼	1¼
Hous Oil	38	24¾	23¼	24
Hous Oil new	1	4¾	4¾	4¾
Howe Sd	15	12¾	12¾	12¾
Hudson	116	9¼	8½	9
Hupp	46	4¼	3¾	4
I				
Ill Cent	333	23¾	19¾	22¼
Imp Cop	10	5¾	5¼	5¾
Int Comb E	6	1¼	1¼	1¼
Int Harv	420	32¾	30½	32¾
Int Hy-El A	24	9¾	8¾	9¾
Int Nick Can	146	10¾	10¾	10¾
Int T & T	300	12¾	12	12¾
J				
J Manville	79	27½	25¾	27½
K				
Kan City South	56	14¾	13¾	13½
Kayser J	82	14¾	13¾	14¼
Kelly Sp	14	2½	2¼	2½
Kelsey Hay Wh	1	3¼	3	3¼
Kelvinator	24	5¾	5½	5¾
Kennecott	382	16¾	16	16½
Kresge S S	40	13½	13¾	13½
Kreug & T	156	⅛	⅜	⅛
L				
Libbey O Ford Gl	3	7¼	7	7¼
Liggett & Myers B	77	64¾	62¾	64½
Loft	1	3	3	3
Lorillard P	104	16½	16¾	16¾
Louis G & El A	22	21¾	22	22
Ludlum	44	10	8¾	9½
M				
Mack Trucks	89	24	22¾	24
Magma Cop	12	11¾	11¾	11¾
Math Alkali	67	20¾	19¾	20¼
May Dept Stores	4	17¾	17¾	17¾
McKeesport Tin	110	54	50½	53¾
Miami Cop	8	5¾	5	5¾
Mid Cont Pet	20	7½	7	7½
Midland Steel	14	9¾	9¼	9¾
M-K-T	11	8¾	8¼	8¾
Mo Pac	29	8½	8	8½
Mont Ward	323	14¼	12¾	14
Murray Corp	61	6¾	5	6¼
N				
Nash	101	17¼	16½	17¼
Nat Biscuit	43	44	42¾	43¾
Nat Cash Reg A	30	15¾	15	15¼
Nat Dairy Prod	x276	23¾	22½	23¾
Nat P & Lt	140	20½	19	19¾
Nat Surety	3	17½	17	17½
Nat Tea	4	9¾	9	9½
Nev Con Cop	22	8½	7¾	8¾
N Y Central	423	30½	29¼	29¾
N Y N H & H	142	19¾	18¾	19¼
Norfolk & West	10	110	108	108½
North Amer	123	40¾	39	40½
Nor Pac	154	23¾	22¼	23¾
O				
Ohio Oil	39	10¼	9¾	10
Otis Elevator	14	18¾	18¼	18½
P				
Pac G & E	17	32½	32	32½
Packard	79	4¼	3¾	3¾
Pan Am Pet B	2	12	11¾	11¾
Pan P & R	1	1½	1½	1½
Paramount Publix	180	7¾	7¼	7¼
Penick & Ford	x24	26	26	26
Penney J C	127	23¾	22¾	23¾
Penn R R	353	21¾	21¼	21¾
Phelps Dodge	63	11	10¼	10½
Phillips Pet	35	7¼	7	7
Pills Flour	6	17	16¾	16¾
Pool A	18	5¾	4¾	5¾
Prairie Pipe Line	1	12	11½	12
Procter & Gamble	34	33¾	32¾	33¾
Pub Serv N J	93	53¾	51½	53¾
Pullman	132	27¾	26¾	27¼
Pure Oil	23	6¼	6	6¼
R				
Radio	459	10¾	10¼	10½
Radio Keith Orph	14	6	5¾	5¾
Reading Co	51	52¼	49¾	51
Remington Rand	48	6¼	6	6¼
Republic Steel	388	11¾	9¼	11¾
Reynolds Tob B	157	37¼	36¾	37
Royal Dutch	10	21¾	21¾	21¾
S				
Safeway	35	52¾	51	52
St L S F	12	4¾	4	4
Schulte Ret	6	3	2¾	3¾
Sea Air	142	1	⅝	⅝
Sears Roe	354	23¾	23¾	23¾
Seneca Cop	9	1	⅝	⅝
Shell Un	31	6¾	6¼	6¾
Simms	4	7	7	7
Skelly	1	5	5	5
Soc Vac	51	11	11	11
Sou Cal Ed	6	29¼	28½	29
Sou Pac	446	27¼	26¾	26¾
Sou Ry	169	15¾	14¾	15¼
Stand Brands	7	16¾	16¾	16¾
Stand G & E	70	24¾	22½	24½
Stand Oil Calif	72	30¾	28½	29¾
Stand Oil Kan	2	14	14	14
Stand Oil N J	127	35¾	34¾	35¼
Stew Warn	17	7	6½	7
Stone & Web	52	14¾	13¾	14½
Studebaker	180	9¾	8¾	9¾
T				
Tel Autograph	1	9¾	9¾	9¾
Tex Corp	x655	16¾	16¼	16¼
Tex Gulf Sul	59	24½	24¼	24½
T P C & O	9	3½	3	3
T P Land Tr	25	6¾	6¾	6¾
Timk Det Ax	1	5	5	5
Timk Roll Bear	116	20½	19½	20½
Truscon	7	6¼	5¾	6¼
U				
Un Carbide	x621	30¼	28¾	30¼
Un Oil Calif	27	14¾	13¾	14¾
Un Pac	78	81¾	80	81¾
Unit Aircraft	313	34¾	32¾	34¾
Unit Carbon	9	16¼	15½	15¾
Unit Corp	326	12¼	12	12¾
Unit Gas Im	96	21¾	20¾	21¼
U S Frt	7	11¾	10	11
U S Gypsum	24	36¾	32	34¾
U S Ind Alc	48	34¾	33	34¾
U S R & Im	5	9	8¾	9
U S Rub	41	9¾	8¾	9¾
U S Stl	65	61¾	60	60
Util P & L A	26	8	7½	7¾
V				
Vanadium	207	20¾	18¾	20¾
W				
Warner	27	3¾	3¼	3¼
Wesson O & S	25	17½	16	17½
W Mary	195	11¾	10¾	10¾
West Un Tel	68	42¾	41¾	42¾
West Ale B	10	18¾	17¾	17¾
West E & M	407	48¾	46¾	48¾
Willys Over	13	2¾	2¼	2¼
Woolworth	44	40	38¾	39¾
Y				
Yel T & C	179	4¾	4	4¾

SPOT COTTON

CHICAGO, Sept. 2. (AP)—Cotton futures closed: Oct., 8.80; Dec., 8.86; Jan. 8.96.

NEW ORLEANS, Sept. 2. (AP)—Spot cotton closed steady, 45 points up. Sales, 3,600. Low middling, 8.15; middling, 8.60; good middling, 8.86. Receipts, 1,555; stock, 586,867.

DALLAS, Sept. 2. (AP)—Cotton, 8.10; Houston, 8.20; Galveston, 8.60.

French families are growing smaller. In 1885 the average was four children; now it's only two.

Grain

TEXAS CASH GRAIN

FORT WORTH, Sept. 2. (AP)—Excellent demand for wheat and fair demand for other offerings were reported on the Fort Worth cash grain market today.

Quotations ranged as follows, basis carloads on track at Fort Worth, freight paid, delivered Texas gulf ports, export rate, or Texas common points: Wheat No. 1 hard, according to protein and billing 58½@60¾c. Barley No. 2 nominally 30½@31c. Sorghums No. 2 milo per 100 pounds nominally 66@67c; No. 2 kafffr nominally 66@67c. Delivered Texas common points or group three: Corn, No. 2 mixed, nominally 40½@41½c; No. 2 white, nominally 44½@45½c; No. 2 yellow, nominally 47@48c.

Delivered Texas common points: Oats, No. 2 red 23½@24c; No. 3 red 29@31c.

CHICAGO GRAIN

CHICAGO, Sept. 2. (AP)—A wave of heavy buying at the finish swept grain prices generally higher today after the market had jiggled nervously within a narrow range most of the session. Commission house buying gave wheat an early bulge which was quickly wiped out by profit-taking and by liquidation of the September delivery. Improvement in stocks and cotton encouraged buying and caused considerable nervousness among shorts. Corn followed wheat. Oats were quiet and provisions eased with hogs.

Wheat closed at or near the top for the day and ⅞ to 1⅜ cents higher than yesterday's finish, corn ¼; 59¾c up. Oats mixed, ¼c lower to ¼c advanced, and provisions steady to 5c down.

September wheat was again under pressure of liquidation, but most of the offerings were taken by cash handlers.

Oats were under hedging pressure at times, but held rather steady.

Closing indemnities: Wheat, Sept. (bids) 51¾c; Dec. 56½@56¾c, 59¼@59¾c; May 61¾@64c. Oats, Dec. 33½@33¾, 35¼c; May (offers) 39¾c.

	High	Low	Close
Wheat—			
Sept., old	.52¾	.51½	.52¾
Sept., new	.52¾	.51¾	.52½
Dec.	.57½	.56	.57¾
May	.62½	.61¼	.62¼
Corn—			
Sept.	.31	.30¼	.30¾
Dec.	.34¼	.33	.33¾
May	.39¼	.38¼	.38¾
Oats—			
Sept.	.17¼	.17	.17¼
Dec.	.19½	.19¼	.19¾
May	.22¼	.22	.22¼
Rye—			
Sept.	.32½	.31¾	.32¾
Dec.	.35½	.34½	.35¼
May	.40	.38¾	.39¾
Lard—			
Sept.	5.25	5.20	5.22
Oct.	5.27	5.22	5.22
Jan.	5.20	5.07	5.12
Bellies—			
Sept.			6.67

Wichita Falls Markets

SPOT COTTON PRICES

Strict middling ⅞	8.18c
Middling ⅞	6.86c
Strict low middling	8.74c
Low middling	7.56c

Add 15 points to above prices for 15-16 staple. Prices based on October New York at 6.96c.

POULTRY AND EGGS

(Quotations by Noble Poultry and Egg company)

Hens, light	7c
Hens, heavy	9c
Fryers, bakers and stags	8@11c
Eggs, candled	13c

(Quotations by McKinlay & Barton Produce company.)

Hens, light	7c
Hens, heavy	9c
Leghorns	7c
Fryers	10c
Eggs, candled	13c

COTTON PRODUCTS

Quoted f. o. b. Wichita Falls by Wichita Falls Cotton Oil company:

Hulls, per ton	$5.00
Cake, per ton	$17.00
Meal, per ton	$17.00

WHOLE MILK

(Quotations by Lehrack-Ferguson Dairy Products Company)

Grade A, per 100 lbs. 4 per cent basis $1.40

A three-cent differential is paid for each point above or below 4 per cent.

GRAIN

Wheat	.34c
Oats	9c
Barley	.14c

Curb Sales

NEW YORK, Sept. 2. (US)—High, low and close of stock active on the curb market today:

	High	Low	Close
Am Cyan B	8⅝	7⅝	8
Am Gas & El	40½	39¼	40½
Am Sup Pow	8⅛	7⅝	7⅞
As G & E P	33	31½	33
Atlas Corp	10⅝	10⅝	10⅝
Babcock & W	39	39	39
Cent St El	5⅛	3⅞	4⅛
Cities Serv	5½	5⅛	5⅛
Cit Serv pf	31½	31½	31½
Deer & Co	17	14½	17
Derby Oil	2⅞	2⅝	2⅞
Dixon Crue	33¼	32	33¼
El Bond & Sh	44⅝	42¼	44⅝
El P & L 1 pf	32	32	32
Emp Dist El 6 pf	31	31	31
Eureka Pipe	29	29	29
Fla P & L 7 pf	56½	46½	56½
Ford Mot Ltd	4⅝	4⅛	4⅝
Fo G & Co cv pf B	17⅞	17⅞	17⅞
Gen Pub S pf	43½	41	43½
Goldman Sachs	4⅝	4⅛	4⅝
Imp Oil Can	9⅝	9½	9⅝
Insurance Sh	⅝	½	½
Leonard Oil	½	½	½
Long Is L pfd	86	83½	83½
Mexico Ohio Oil	3⅝	3	3⅝
Mohawk Min	13	13	13
Newmont Min	25⅝	25	25½
N Y Wa Svc P	33	33	33
Ohio Cop	⅝	½	⅝
Ok N G 6½s	9½	9½	9½
Pennroad	4⅝	3