THE SCURRY COUNTY TIMES

VOL. 70, No. 46 — SNYDER, TEXAS, FRIDAY, NOVEMBER 12, 1954 — TEN PAGES

Officer Says He Found No Sign Of Fight

By RALEIGH ALLSBROOK

CLEVELAND (AP) — The first police officer to enter the bedroom where Marilyn Sheppard lay slain said today he found no signs that anyone had entered from outside through a window.

Fred F. Drenkhan, a patrolman in suburban Bay Village, said only one of three bedroom windows was open when he inspected the room shortly after Mrs. Sheppard was clubbed to death on July 4.

The screen of that window was securely latched and there was dust on the window sill, the policeman testified. The other two windows were locked.

In previous testimony in the first degree murder trial of the victim's husband, Dr. Samuel H. Sheppard, 30, his defense attorneys had injected the possibility someone might have come into the murder room by climbing an apple tree at the rear of the home and entering through a window.

Sheppard has maintained steadfastly that his wife was beaten to death by a bushy-haired intruder, and that he was "clobbered" unconscious when he tried to help her.

Drenkhan also said he found no evidence of a struggle in the bedroom at the lakefront home, but noted blood specks on all four walls and on a closet door.

"Were there any signs of entry whatsoever on any of the windows?" prosecutor Thomas J. Parrino asked.

"No," the witness replied.

The patrolman said there was a second bed in the room.

"What was the appearance of the second bed?" Parrino asked.

"It was open," the officer replied, "and there were specks of blood on the sheets."

Parrino asked if there was any evidence that anyone had slept in the second bed.

"No," the witness replied, "it looked as if it had just been opened to prepare it for someone coming to bed."

"How far was Marilyn's bed from the east wall window which was open?" Parrino asked.

"About four feet," the officer replied.

"As you examined all the contents of that room did you find in that room any evidence whatsoever of a struggle?"

"No, there wasn't," the patrolman replied after a defense objection was overruled.

Drenkhan testified that in the living room of the house a secretary desk had the three lower drawers pulled out. Papers, he said, were strewn on the floor. The fourth, top drawer, was closed, he said.

"Otherwise, the appearance of the room seemed normal," the officer said.

Drenkhan, a social as well as police friend of Dr. Sheppard, had been testifying before the Veterans Day recess halted the trial.

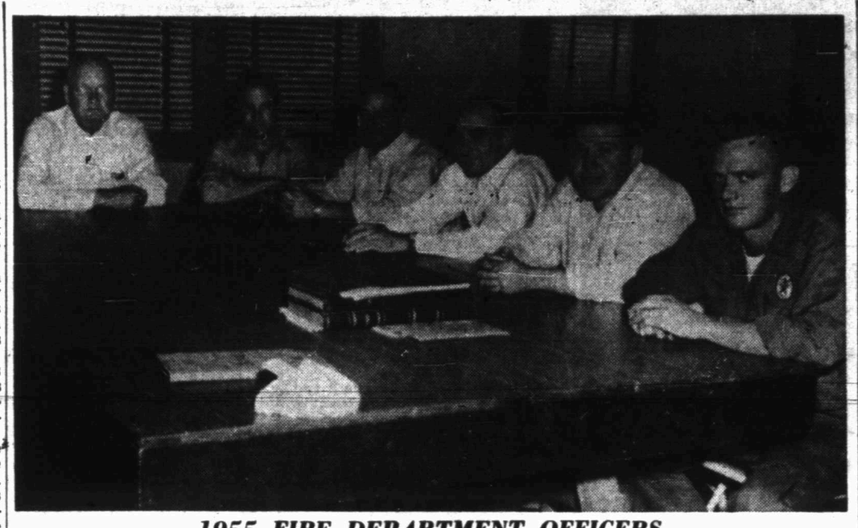

1955 FIRE DEPARTMENT OFFICERS

N. W. Autry, left, was re-elected chief of the Snyder volunteer fire department last night for his twenty-eighth successive year to hold the post. Shown from left with Autry are other officers elected for the coming year: Jim Sullinger, first assistant chief; Leonard Keller, second assistant chief; Bill Brown, president; Kenneth Wood, vice president, and Doug McGlaun, secretary-treasurer. Last year's officers were: Autry, chief; Sullinger, first assistant chief; Brown, second assistant chief; Gerald Sheid, president; vacancy in office of vice president, and Erich Arnold, secretary-treasurer. The Rev. Earl Creswell was re-elected chaplain. (Lee Watson photograph)

Dixon-Yates Dispute Due To Land In New Congress

Substitute Censure Resolution Is 'Shaped'

WASHINGTON (AP)—Sen. Dirksen (R-Ill) said today a substitute for a resolution to censure Sen. McCarthy has been "shaped" in an effort to compromise the bitter fight over the Wisconsin Republican's conduct.

Dirksen declined to disclose the nature of the substitute. He would not say whether he had discussed it with McCarthy.

There have been persistent reports that McCarthy's friends were working on a resolution which, while combining some mild criticism with some words of praise, would prove acceptable to a majority of senators.

It would be offered in place of the resolution of censure unanimously recommended by a special committee of three Republican and three Democratic senators after nine days of public hearings earlier in the fall.

That committee, accused by McCarthy of acting like the "unwitting handmaiden" of the Communist party, said he had shown contempt for a Senate elections subcommittee that investigated his finances in 1951-52 and had abused its members.

It also recommended that he be rebuked on the ground that he abused Brig. Gen. Ralph W. Zwicker, a decorated combat veteran, in questioning him at a one-man hearing last Feb. 18 and calling him unfit to wear the uniform of a general.

McCarthy has predicted he will be censured.

Dirksen said he would not offer the substitute resolution until members of the special committee have finished statements about the censure case.

Chairman Watkins (R-Utah) and Sen. Case (R-SD) already have spoken.

McCarthy indicated yesterday he would not adopt a suggestion by Case that he apologize for what he had said about the elections subcommittee.

Case told newsmen that if McCarthy were to "retract" on the Senate floor what he had said about the elections subcommittee and its members, he felt the angry wrangle over the proposed censure might be quickly ended.

"If he indicated any regret he had uttered those words, it would be very easy for the Senate to accept and then to table (and thus kill) that portion of the resolution," Case said.

He added that "if we got that far, the Senate itself might disavow" McCarthy's treatment of Gen. Zwicker "and that would wash that out." There was no immediate indication whether Case's views were shared by the full Watkins committee or by a Senate majority.

But McCarthy indicated he was in no mood to retract the criticisms he has hurled at the elections subcommittee. He has accused it of being dishonest and of stealing the taxpayers' money.

"If I were doing everything over today," he said in reference to the elections subcommittee, "I would not do it any differently."

He sounded a little more conciliatory, however, in respect to his description of Sen. Hendrickson (R-NJ) as "a living miracle . . . with neither brains nor guts."

This was the way he spoke of Hendrickson after the New Jersey senator joined in the unanimous report on the elections subcommittee, which raised numerous questions about McCarthy's financial affairs, saying it could not answer them because he refused to testify.

To the feeler advanced by Case that he might apologize, McCarthy said only that "as far as Bob Hendrickson is concerned, I like Bob. We're good friends."

Case, in his speech to the Senate yesterday, contended that McCarthy's "abuse" of Hendrickson and other members of the elections subcommittee obstructed the legislative process and warranted censure.

But he said the record "is not yet closed" and expressed hope that McCarthy would give "calm and reflective consideration" to his suggestions.

The day's debate wound up, however, with McCarthy renewing his accusations that the elections subcommittee had acted illegally and improperly and complaining that Watkins refused to let him bring out evidence to that effect at the censure group's hearings.

One Killed, 19 Hurt As Train Jumps Tracks

NASHUA, N.H. (AP)—The crack Montreal-Boston overnight train Red Wing jumped the tracks just north of the Nashua station early today killing one woman and injuring 19 persons.

Six sections of the eight-car train overturned and a mailcar was upended, its wheels in the air.

The dead woman was identified by police as Mrs. Mary Buckley, 47, of Manchester, N.H. Her body was trapped in the wreckage of one of the coaches.

The first of two diesel locomotives halted about 30 feet north of the station after ramming an express truck. The second diesel tipped over.

The coaches and baggage cars were scattered over the four lanes of tracks completely tying up traffic which had to be rerouted from Manchester, N.H., and Lawrence, Mass.

O. C. Hardy, New Hampshire superintendent of the Boston & Maine Railroad, described the accident as a "general derailment."

Most of those taken to Memorial and St. Joseph's hospitals, suffered minor injuries. Among them was Katherine Buckley, 11, daughter of the dead woman.

The train crashed into two parked freight cars on a parallel track and pushed them through the wall of the Johns Manville Co. warehouse opposite the station.

The accident occurred at about 5.50 a.m. Arthur Furbush, 55, of Boxboro, Mass., a trainman, said: "I just stepped into the baggage car when it happened. We were rolling all around in there."

Mail clerk Lester Hyde of Medford, Mass., said: "There was an awful lot of noise. Five or six of us in the mail car were tossed around like ten pins. We were in the car for about a half hour before anyone could get to us."

Richard Stinchfield of Hudson, N.H., a Johns Manville employe, said: "I rushed from the building and saw the cars toppled over on the left side. There were screams from the inside of the cars. With a group of men I boarded the train and carried the victims out."

Conductor of the train was H. J. Sanborn of Lebanon, N. H. Samuel Burns, 62, of Saugus, Mass., was the engineer, and J. P. LaFlamme, 64, of Nashua, the fireman.

IKE TURNS BANDSMAN

Prof. Russell L. Wiley, director of the Kansas University band, fits a shako on the head of smiling President Eisenhower during the chief executive's visit to his Abilene, Kan., home town to dedicate the Eisenhower Foundation Museum. The President was made an honorary member of the Jayhawk band.

Open Hearing On Contract Nearing End

WASHINGTON (AP)—Atomic Energy Committee members gathered for a windup public session on the Dixon-Yates contract today amid fresh signs the dispute over the private power project will boil over into the new 84th Congress.

Rep. W. Sterling Cole (R-NY), chairman of the Senate-House group, said he hoped to finish open hearings on the contract, finally signed yesterday, with further testimony from top Atomic Energy Commission (AEC) officials.

Tomorrow, he said, the legislators may be called into closed session to decide whether to grant a quick go-ahead on the project as President Eisenhower has asked.

On tap for questioning today were AEC Chairman Lewis L. Strauss, AEC General Manager K. D. Nichols, acting Comptroller General Frank H. Weitzel and R. W. Cook, the AEC's acting assistant general manager for manufacturing.

Cook signed the contract for the AEC yesterday after the commissioners approved it 3-0 with some last-minute changes aimed at making its terms more favorable to the government.

Signing for the private utility, the Mississippi Valley Generating Co., was Edgar H. Dixon, whose Middle South Utilities, Inc., and the Southern Co., headed by E. A. Yates, created Mississippi Valley to carry out the contract.

Dixon and Yates said in a joint statement they had entered into the contract at the suggestion of the administration, and that "the possible earnings are too small to make it attractive as a usual business venture."

Under the contract, Dixon-Yates would build a 107-million-dollar steam plant at West Memphis, Ark., whose output would go into Tennessee Valley Authority (TVA) public power lines to replace electricity TVA is supplying to atomic plants. The AEC would pay about 20 million dollars a year for the power, with the contract to run 25 years and 20 years beyond that if the government wishes.

Administration supporters say the contract is a fair, economical way of getting needed power without over-expanding the government run TVA. Opponents, mostly Democrats, have called it a "giveaway" and a step to cripple TVA.

Announced changes in the contract yesterday included a provision for a $600,000-a-year ceiling on Dixon-Yates earnings and a stipulation that the government can take over ownership of the West Memphis plant at any time within three years after the contract goes into effect.

Nichols testified the recapture clause was "most distasteful" to Dixon-Yates but said it was adopted to give the next two Congresses a chance to pass judgment on the contract.

Sen. Gore (D-Tenn), who opposes the project, said this washes out the administration contention that the committee should act quickly on the contract. The committee by law is given 30 days of regular congressional session in which to review the contract before it can go into effect. The 30-day rule, unless the committee waives it as requested, could put off the effective date until Feb. 5.

Rayburn Raps Defense Cuts

MCKINNEY (AP)—Speaker-Designate Sam Rayburn, Congressman from Texas' Fourth District, recalled the days before Pearl Harbor in a blistering attack on what he yesterday called "Republican penny pinching."

Rayburn spoke to a crowd estimated by police at 12,000 celebrating Veterans Day here. The crowd was mostly veterans groups from over his district.

"How any administration that can assert that it can have more defense for less money, with fewer ships, fewer airplanes and fewer men is reasoning I cannot understand," the robust, 72-year-old Rayburn said.

Before Pearl Harbor's tragedy, the Congressman recalled, "I stood on the floor of the House and pleaded with an isolationist Congress to make ourselves strong enough to defend ourselves.

But they said nobody was going to attack us—that we could wrap the oceans around us.

"We did not prepare and were attacked.

"Penny pinching will not make the United States strong," he continued.

The Bonham Congressman also told the crowd that the Democratic 84th Congress would demand a bipartisan foreign policy.

The free world stands in the greatest danger, he said, "and the goal of all foreign policy must be peace."

Indochina's Chiefs To Talk

SAIGON, Indochina (AP) — Viet Nam's army chief of staff said today he has accepted an invitation to go to France and talk over with chief of state Bao Dai the threatening political dispute between the army chief and Premier Ngo Dinh Diem.

The army boss, Gen. Nguyen Van Hinh, said he would leave here the first of next week and remain for two or three weeks. He previously had turned down a similar invitation from Bao Dai.

Bao Dai's move came less than 24 hours after Hinh conferred with Gen. J. Lawton Collins, President Eisenhower's special ambassador.

U.S. Secretary of State Dulles has made it clear Collins was sent here in an effort to bring order out of the political chaos in South Viet Nam. The premier and the army chief of staff have been quarreling for a month and a half over ways to consolidate the government against the threat of communism.

TEARFUL JOE DECLARES HIS FIGHT WILL GO ON

By DONALD SANDERS

WASHINGTON (AP) — A tearful Sen. Joseph R. McCarthy told more than 3,500 cheering and whistling adherents last night that his campaign against communism will "go on and on and on."

That will be so, he said, regardless of the outcome of Senate consideration of a move to censure him—a debate he said "makes me sick way down deep inside."

McCarthy and his wife Jean made an unannounced appearance at a rally in Constitution Hall attended largely by self-styled "aggressive McCarthyites" who had come here from New York, Boston and other cities to urge their senators to vote against censure of the Wisconsin Republican.

The principal speaker, Sen. Welker (R-Idaho), was in the midst of a talk hailing his colleague as "one of the greatest living foes of Communist slavery" when the McCarthys entered the hall and, helped through the crowd by police, made their way to the stage.

McCarthy devoted most of his brief talk to American policy on American servicemen still held by the Chinese Communists, addressing directly a group of wives and mothers who were seated on the stage in black garb.

"You are the victims of a massive appeasement, one that has been going on year after year and that knows no political bounds," he said.

His voice broke and tears appeared in his eyes. Some of the women wept openly.

McCarthy was presented a plaque for "fearless persistence in battling the enemies of our country" by the rally coordinator, Rabbi Benjamin Schultz of New York City. It was Schultz who said the rally was staged by "aggressive McCarthyites" who, he said, paid their own way to the capital.

Welker described the pending resolution to censure McCarthy as "dirty work. . .foul play." He predicted that if McCarthy is censured by the Senate, a strong campaign will be launched to seat Red China in the United Nations.

Among those introduced at the rally were Senators Mundt (R-SD) and Goldwater (R-Ariz), Rep. Busbey (R-Ill), former Sen. Burton K. Wheeler of Montana, former Rep. Hamilton Fish of New York and Columnist Westbrook Pegler.

Report Ike To Run In 1956

AKRON, Ohio, (AP)—The Akron Beacon Journal said today President Eisenhower has promised Republican leaders to run for re-election in 1956.

This promise was made, said the newspaper, at a highly secret meeting at the White House shortly after the election. The article did not specify the date nor name any of the party leaders at this meeting.

Clyde Mann, political writer for the Beacon Journal, continued:

"At the meeting, party leaders told the President the party would be without leadership if the President decided to retire.

"Party leaders attributed the GOP loss of the House and Senate to more than just the traditional off year election losses."

The story of this meeting, said Mann, was obtained from a person very close to the President.

Mann also stated that: "Several members of the President's personal staff will be replaced soon with persons skilled in the art of practical politics."

This definitely, however, will not include presidential assistant Sherman Adams, he wrote. Adams, he said, will continue on as an extremely important member of the President's advisory staff.

Hagler Won't Talk About Confession

FORT WORTH (AP)—David Hagler refused to comment today on a confession by his former associate, Frank A. St. Claire, that they plotted a fantastic insurance swindle that was to involve a cadaver to be bought for $500 from a mortuary.

Hagler, 37, told the Star-Telegram that he would not say anything about St. Claire's statement, under instructions from his attorneys.

At the same time, Hagler denied that he had been fired yesterday from his job as salesman for the U.S. Asphalt Company.

"My status with the company is just the same as it was," Hagler said. "We're now waiting for return of the company president from Europe to decide what will happen."

Officers who accompanied a company executive to Hagler's North Richland Hills residence yesterday said he was notified that he was no longer an employe of the firm.

In another development today officers disclosed that a missing Fort Worth skid row character may have been the victim in the Oklahoma torch slaying of which Hagler is accused.

They described the man as a "wino" and a "derelict" and said he was the best lead they now have toward identification of the charred corpse found in Hagler's station wagon near Davis, Okla., Oct. 10.

"The man fits the general description of the corpse, has no family and has been missing from his usual haunts since a few days before the crime," agent Steele Westbrook of the Oklahoma Crime bureau said here.

The agent said the missing man had seen military duty in Germany, lending to possibility he may have had European dental work.

Biggest clue officers have from the corpse is a denture believed made in Europe.

Westbrook said he wasn't abandoning the theory that the victim might have been a European immigrant.

"But we're adding to the possibilities he could have been an American service man or merchant marine," he said.

Another disclosure closed the last gap in Hagler's "lost weekend" time table, officers said. Hagler claims he was drunk during the period.

They learned that Hagler checked into Tower Hotel Courts in Dallas at 9:45 a.m. Oct. 10 and left there at 2:30 p.m. Oct. 11.

He had come there from Gainesville, where he checked into the Turner Hotel about midnight Oct. 9 and departed the next day at about 7 or 8 a.m.

Hagler then went to the Dallas court. At 7:55 p.m. the 11th, he registered at El Montan Motel in San Antonio, leaving there before noon the 12th, officers said.

He registered at Waco's Roosevelt Hotel the afternoon of Oct. 12 and made his surprise return from the "dead" here Oct. 13. Officers say that at none of the hotels was he reported drunk.

San Diego Hit By Earthquake

SAN DIEGO, Calif. (AP)—A sharp, rolling earthquake shook this city at 4:26 a. m. today.

It made houses creak and started suspended objects swinging, but there were no reports of damage.

Fred S. Robinson, amateur seismologist, rated its intensity at 6 on the Mercalli scale which ranges up to a maximum of 12.

Robinson said the tremors started at 4:26:51 and lasted five or six minutes. He estimated the jolt's center at about 70 miles southeast of here. That would put it in a sparsely settled area below the Mexican border in Lower California.

The seismologist said he thought the quake could have caused damage at or near its center.

He described its motion as rolling north and south at the start, then moving into a complete roll in all directions.

Awakened residents swamped newspaper and police switchboards with inquiries. Robinson said some who called him sounded panicky.

The quake was felt at El Centro, approximately 110 miles east of here, but likewise without report of damage.

Floodwaters Spill Into Port City In England

HULL, England (AP)—Floodwaters spilled over three square miles of this port city today as gales and rainstorms lashed much of the British Isles and the North Sea.

Heavy winds and driving rain coupled with the highest tide in 30 years forced the Humber and Hull rivers out of their banks and across Hull. Waves two feet high swept along roads and into houses and factories.

No casualties were reported.

Trucks and rowboats ferried people through the flooded streets but thousands were unable to get to work and many housewives were unable to get out to the shops.

Farther north, the port cities clustered around the Tyne and Clyde rivers reported abnormally heavy rain and racing river waters.

Weather Mild, Clear

Like most other Texas cities, Snyder had warm, clear weather yesterday. The temperature rose to 72 degrees yesterday afternoon. A low of 34 degrees was recorded before dawn today, with 37 degrees at 7:30 a.m., Mrs. D. P. Strayhorn, weather observer, said.

WEATHER

NORTH CENTRAL and WEST TEXAS: Partly cloudy this afternoon, tonight and Saturday. Not much change in temperatures.

EAST and SOUTH CENTRAL TEXAS: Partly cloudy this afternoon, tonight and Saturday. Scattered showers tonight or Saturday. Not much change in temperatures. Increasingly northerly winds on the coast, becoming locally strong this afternoon or tonight.

German Panel Studies Pact

BONN, Germany (AP)—Chancellor Konrad Adenauer's Cabinet set up today a special committee of five ministers to study further the London-Paris agreements on rearming and giving complete independence to West Germany.

It was the first time the accords were placed before the Cabinet. Political sources said delay in giving them immediate approval reflected the difficulties among the coalition partners over the agreement to Europeanize the Saar, which was tied in with the London-Paris accords.

The committee will report back to a full Cabinet session on Nov. 19.

All four parties in the coalition have promised to back Adenauer in ratifying the three treaties that would give the Federal Republic sovereignty, set up the West European Union and make West Germany a member of the North Atlantic Treaty Organization.

But the three smaller parties in the coalition have objected to the Saar agreement, which French Premier Mendes-France made a condition of French ratification.

Boy's Ranch Helps Make Good Citizen

After 11 months stay at Boys' Ranch at San Angelo, an 11-year-old Snyder youth is believed to be well on the road toward useful citizenship, according to Bill Ballard, county probation officer.

At the time the youth was taken into the home, his own home here was temporarily broken by absence of his father who was working far from Texas. The 10-year-old had been apprehended numerous times by police officers and had admitted stealing on various occasions and had burglarized a Snyder firm.

His family is now complete, his father is employed regularly, there is a good atmosphere at home, the youth has developed some good habits at the ranch, and he has shown no sign of trouble since his return in September, Ballard said.

At the time the youth was accepted at Boys' Ranch, the institution had taken 69 boys in its five years of operation, and only one of those had later been involved in law violation. He was more than 16 years old when taken into the ranch, Carl King, manager, said.

At present there are 26 youths there, including the Snyder boy who is home on indefinite leave. He is attending school, is in the fifth grade, and is doing well.

Boys' Ranch is similar to other such organizations of the same name. It is located by Spring Creek near Tankersley, which is near San Angelo. The ranch has more than 900 acres, 300 of which are in cultivation. The boys farm, ranch, operate the ranch's laundry, attend school, fish, swim, have movies, watch television, raise chickens, cows, horses, rabbits, and other livestock.

The ranch accepts boys from a 36-county area and seeks donations from interested citizens and organizations only in this area. A new cafeteria has recently been finished, and — like the entire property — is debt free. The land alone is valued at more than $175,000. There is one dormitory of two sections, one for large boys, the other for small ones. All buildings are of the best construction like the new brick and tile dining hall.

Boys' Ranch is one of eight organizations included in the new Scurry County United Fund, and its current designation is $600.

All persons interested in Boys Ranch are invited to attend an open house and dedication program planned tomorrow and Sunday. A new building, Waddell Hall, will be dedicated in ceremonies starting at 3 p.m. tomorrow. The building is named in memory of the late Richard Waddell, Jr., with Mr. and Mrs. R. T. Waddell, Sr., of Odessa to be honored guests at the program. The American Legion will conduct a flag ceremony at the opening of the program.

Carl Cahen, executive secretary of the ranch, said the open house is not planned to raise funds for the ranch but to show past contributors where their money has been spent and to enable more people to visit there.

Dulles Reported Prepared To Name Democrat As Consultant

By JOHN M. HIGHTOWER

WASHINGTON (AP)— Associates said today that Secretary of State Dulles is prepared to name a Democrat as consultant on foreign policies if Democratic leaders put forth a qualified man.

Dulles himself served as a Republican consultant to Democratic Secretary of State Dean Acheson and Democratic officials in previous years.

Since the election of Democratic majorities for the Congress convening in January, there has been speculation whether Dulles would adopt such a pattern of bipartisan relationship for the present Republican administration.

It appears now that he is willing to do so if that action seems desirable to the Democratic leadership. He does not, himself, intend to take the initiative in proposing some Democratic expert on foreign policy to join the State Department staff.

In any move of that sort he reportedly desires the Democratic leadership to select a man in whom the Democratic leaders would have confidence and who could speak in the councils of the State Department with an effective voice.

President Eisenhower has said since the election that he will seek a bipartisan development of foreign policy and will consult with Democratic leaders. The Democrats likewise have been talking about cooperation in this field.

Dulles and former Secretary of State Cordell Hull helped lay the basis of bipartisanship in 1944 with an agreement to keep the United Nations issue out of heated political debate in that year's presidential election. Dulles was a national figure in the field of foreign policy for years prior to that.

Afterward he became closely associated with the late Sen. Vandenberg (R-Mich); served as advisor to several secretaries of state, and finally became a member of the Senate from New York state himself. It was after these events that he joined Acheson as a Republican consultant and successfully executed the task of negotiating Japanese peace and defense treaties.

The New York Times reported in today's edition that Dulles would be willing, in support of bipartisanship, to name a qualified Democrat as a consultant.

Business Due Hold Up Into The New Year

By SAM DAWSON

NEW YORK (AP)—A growing number of industrial leaders today are saying that the current pickup in business should carry over into the new year.

Predictions of sustained output and better sales are coming from many sides—textiles, steel, automobiles, railroads, oil, petrochemicals, electrical appliances, tires and food.

These forecasts include no claims for sensational gains next year, but most of them insist that the present slow betterment in their industries should hold through the winter at least. There are also some general forecasts to back stop them.

For example, the report this week of the Organization for European Economic cooperation advises European members they can count on a moderate upturn in U.S. economic activity for a year or more.

Evidences of a change for the better continue to pour in. Inventory cutting draws to a close, and in September there was actually the first increase in total inventories to be reported this year. Freight carloadings are picking up, reflecting more activities at the mills and factories, and promising that the railroads' sad earnings picture this year may be reversed in the final months.

And here are some of the predictions for individual industries:

At the American Petroleum Institute meeting in Chicago, oil executives are predicting another increase in oil consumption next year, and some expect the industry to spend more next year on capital outlays.

Petrochemicals, one of the oil industry's sidelines, should hit a 3½-billion-dollar production pace, T. G. Hughes, president of Oronite Chemical Co., says.

Replacement tire demand should rise next year by around two million more tires than this year's 54½ million, according to William O'Neil, president of General Tire & Rubber.

Detroit's rosy view of 1955 is being widely proclaimed just now as the auto makers present their new models and hope that consumers will see it that way too.

Big gains in output and sale of electric home appliances are forecast by J. M. McKibbin, vice president of Westinghouse Electric, at the Atlantic City meeting of the National Electrical Manufacturers Assn.

J. Spencer Love, chairman of Burlington Mills, says a definite upturn is ahead for the textile industry.

Rites Held For Father Of Two Local Residents

Funeral services for Cecil Joe Ranne, 65, the father of Larry Wayne Ranne and Roger L. Ranne of Snyder, were held Thursday in Whitesboro. Mr. Ranne, a retired merchant, died Monday night. Survivors include two other sons, James D. Ranne of Lubbock and Joe L. Ranne of Midland, three brothers and four sisters.

KSNY RADIO LOG

MUTUAL BROADCASTING SYSTEM

1450 kc

FRIDAY EVENING

6:00 Twilight Serenade
6:15 Local News
6:20 Movie Card
6:30 Gabriel Heatter News (MBS)
6:45 In The Mood
7:00 Evening Serenade
7:15 Bandstand
7:30 Football Parade
7:45 Football Warm-up
8:00 Snyder Tigers Football
10:00 Virgil Pinkley and the News
10:15 Night Watch
10:55 News
11:00 Sign off

SATURDAY MORNING

6:00 Sign on
6:00 Family Alter
6:05 Musical Clock
7:00 News
7:05 Musical Clock
7:30 News
7:45 Times, Tunes, And Temperatures
8:00 According To The Record
8:05 Home Edition Of The News
8:15 Coffee Time
8:30 Kitchen Kapers
8:45 News
8:50 Morning Melodies
9:00 KSNY Play-Room
9:30 Kite Flight
10:00 1450 Club
10:30 News (MBS)
10:35 Sagebrush Shindig
11:00 Home Demonstration Club
1:15 Texas Tech on Parade
11:30 New England Barn Dance

SATURDAY AFTERNOON

12:00 5th Army Band
12:30 News
12:45 Quartet Reverie
12:55 Interlude
1:00 Service Show
1:15 Western Serenade
1:30 Afternoon Melodies
2:00 Southwest Conference Football
3:25 News (MBS)
4:00 Red Ball Express
5:00 Music Almanac
5:30 Dinner Date
5:45 Jack Brickhouse Sports (MBS)
5:55 News

SATURDAY EVENING

6:00 Sports Parade
6:15 Interlude
6:20 Musical Movie Card
6:30 Melody Round-up
7:00 Football Game of the Week
9:00 Chicago Theater Of The Air (MBS)
10:00 Ed Pettitt News (MBS)
10:15 Night Watch
10:55 Mutual Reports News (MBS)
11:00 Sign off

TELEVISION LOG

FRIDAY PROGRAMS

KDUB-TV Channel 13 – Lubbock

5:00 Agee The Clown
5:30 Kit Carson
6:00 Community Crossroads
6:30 News, Sports, Weather
7:00 Liberace
7:30 Topper
8:00 Stories of the Century
8:30 Our Miss Brooks
9:00 The Line-Up
9:30 Football Predictions
9:45 Passerby
10:00 News, Sports, Weather
10:15 The Big Playback
10:30 Mark Saber
11:00 Wrestling
12:00 Sign Off

KCBD-TV Channel 11 – Lubbock

5:00 Cisco Kid
5:30 Wild Bill Hickok
6:00 Hospitality Time
6:15 News
6:20 Weather
6:25 Sports (L)
6:30 Eddie Fisher
6:45 Bernie Howell (L)
7:00 Red Buttons
7:30 Life Of Riley (NBC)
8:00 Big Story
8:30 Duffy's Tavern (F)
9:00 Cavalcade Of Sports
9:45 Greatest Moments In Sports
10:00 News, Weather, Sports
10:30 The Vise
11:00 Times Square Playhouse

KMID-TV Channel 2 – Midland-Odessa

5:00 Crusader Rabbit
5:05 Two Gun Playhouse
6:10 Space Barton
6:15 News With Bill Richie
6:25 TV Weatherman
6:30 Industry On Parade
6:45 Oil Report
7:00 Guffey's Guestbook
7:15 Pioneer Playboys
7:30 Life With Riley (NBC)
8:00 Playhouse of Stars
8:30 Duffy's Tavern
9:00 Ringside With The Rasslers
10:00 News, Weather, Sports
10:15 The Late Show
12:00 Sign Off

KRBC-TV Channel 9 – Abilene

5:00 Kalvin Keewee (L)
5:25 Crusader Rabbit (F)
5:30 Foreman Bob's Corral
6:00 The Music Mart
6:30 Evening Report (L)
6:45 What's News With Ann Harper
7:30 Life Of Riley
8:00 Topper
8:30 Rocky King, Detective (K)
9:00 TBA
9:15 World's Greatest Fighters
9:30 Football This Week
9:45 TBA
10:00 News, Sports, Weather (L)
10:15 Charlie Chan
11:15 Vespers & Sign Off

SATURDAY PROGRAMS

KDUB-TV Channel 13 – Lubbock

12:55 Sign On
1:00 Birthday Party
1:45 Industry On Parade
2:00 Saturday Matinee
3:00 Big Picture
3:30 Serial Cinema
4:00 Smilin' Ed McConnel
4:30 Stop, Look & Listen
5:00 Teen Time
5:30 Ramar Of The Jungle
6:00 International Playhouse
6:30 Beat The Clock
7:00 Jackie Gleason
8:00 Two For The Money
8:30 Four Star Playhouse
9:00 That's My Boy
9:30 Willy (CBS)
10:00 Chronoscopes
10:15 Wrestling
11:15 KDUB Anniversary Party
12:15 Sign Off

KCBD-TV Channel 11 – Lubbock

1:15 Program Previews
1:25 Georgia Tech vs Alabama
4:00 Playtime
4:30 Channel 11 Matinee
6:00 T.B.A.
6:30 News
6:40 Weather
6:45 Melodies
7:00 Lone Ranger
7:30 Place The Face
8:00 Theater Guild (ABC)
9:00 District Attorney
9:30 Hit Parade
10:00 News, Weather, Sports
10:30 Channel 11 Theater

KMID-TV Channel 2 – Midland-Odessa

2:00 Test Pattern
2:30 Gold Star Junior Auction
3:00 Smilin' Ed McConnell
3:30 KMID Jamboree
5:00 Facts Forum
5:30 Teen Times
6:00 News and Weather
6:15 Betel Scoreboard
6:30 Bible Forum
6:50 Going Places With Uncle George
7:00 Wrestling From Chicago
7:30 Boxing From New York
8:30 Place The Face
9:00 Dollar A Second
9:30 Your Hit Parade
10:00 News and Weather
10:15 Music Room
10:45 The World Church
11:15 Sign Off

KRBC-TV Channel 9 – Abilene

2:00 Test Pattern
3:45 Boy Scouts
5:00 Western Theater
5:00 Teen Time
5:30 Palomino Playhouse
6:15 Betel Scoreboard
6:30 Gene Autry
7:00 Our 4-1
7:30 Place The Face
8:00 Ringside With The Rassiers
9:00 That's My Boy (CBS-K)
9:30 Hit Parade
10:00 Saturday Final
10:15 Movietime
11:30 Vespers & Sign Off

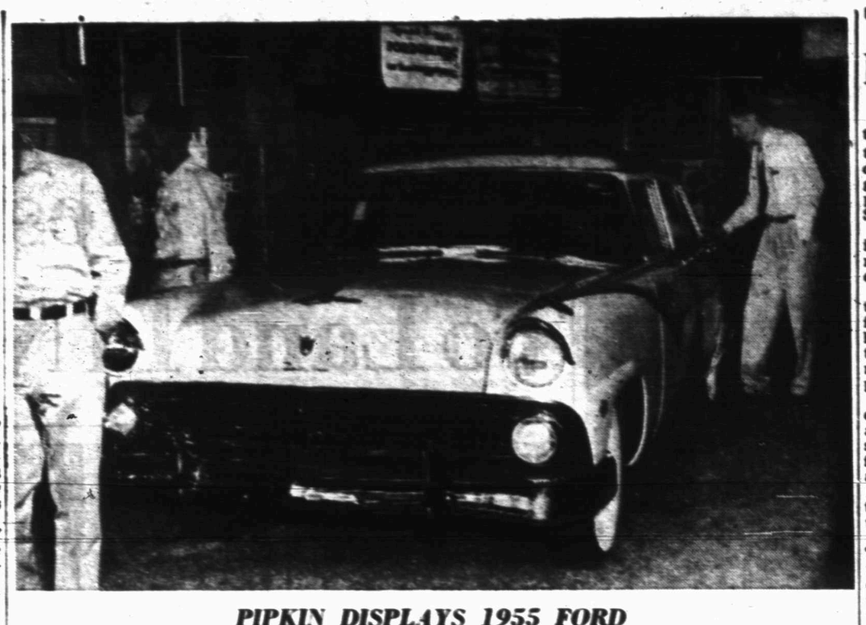

PIPKIN DISPLAYS 1955 FORD

Snyder motorists got their first view of the 1955 Ford automobile line at Wade Pipkin Motors showroom today. Some of the crowd of early spectators is shown above examining one of the new cars. New interiors, hooded headlights, dual exhausts on some models, tubeless tires, and an increased number of body styles feature the new cars. (Lee Watson photograph)

Vote In America Gives Satisfaction

By RELMAN MORIN
(For Hal Boyle)

NEW YORK (AP) — A voting place on election day is a mirror of America.

The woman in one ahead of me obviously was foreign-born. She spoke with a heavy accent and seemed shy and uncertain, waiting for her turn.

When she came out of the booth, a radiance shone in her face, and her expression was uplifted as though she had been in a church. Who knows? Perhaps she comes from one of those countries where national policy is made with a midnight rap on the door, and men reach office over a mound of corpses.

A voting place is a shrine.

That little cubicle with the green curtain is the truest and noblest memorial ever devised to all the men and women who died for the principle it represents. And this is precisely what we are fighting about today, what the "cold war" is about, nothing more nor less than the right to step into a booth, close the curtain, and there express a choice among men and issues.

A voting place is a repository of prejudice and anger.

One man came out of the booth and said to a friend as they left the room, "I don't know who I voted for, but I know blank-blank well who I voted against."

And during the campaign, a politician told me he thought he was a cinch winner, because he had pitched his sales talk directly to two large minority groups. Well, he was licked, so evidently they didn't buy that particular bill of goods.

Still, politicians cherish the belief—or at least the hope—that minorities can be controlled, that they will ballot en bloc if you manipulate things properly. The theory is that Americans will vote obediently under the compulsions of race, religion or national ancestry.

Maybe. But if you read about the campaigns of 50 or 100 years ago, you realize how far we have come since then. The evidence with each election indicates that people form their decisions from other, and better, reasons than these.

A voting place is a symbol of the growing up of America.

It seems to me that we are getting better candidates and better campaigns every year. Certainly, there are notable exceptions to this broad generalization. But many very fine men were candidates this year, and they campaigned decently and with taste and intelligence.

Remember those stirring battle cries of other years, "Keep King George out of Chicago," and "Pass the biscuits, pappy"?

A voting place is a luxury.

Of the two billion human beings on earth, only a fraction have the opportunity to decide for themselves how they wish to be governed, and by whom. The great majority melt into a vast grey mass, without voice or face. They are told what is best for them and punished for disagreement. Even more bitter, there are the millions who had a brief taste of freedom after the first World War, then lost it after the second.

A voting place is all these things. It is the embodiment of that thought, "In the long run, you can always trust the common sense of the American people."

THE SCURRY COUNTY TIMES

Published every Friday in Snyder, Texas, by the Scurry County Times.
Entered as second-class matter at the Post Office at Snyder, Texas.
HERBERT FEATHER, Publisher
HOUSTON B. HARTE, Editor
SUBSCRIPTION RATES: In Scurry, Nolan, Kent, Fisher, Garza, Howard and Borden Counties—$4.00 per year.
All other Texas counties $5.00 per year.
Outside Texas $6.00 per year.
Other rates on request.
MEMBER OF THE ASSOCIATED PRESS
The Associated Press is exclusively entitled to use for republication all news dispatches credited to it and not otherwise credited to this newspaper also local news published herein. All rights reserved for non firm or corporation which may occur in the columns of THE SCURRY COUNTY TIMES will be gladly corrected upon being brought to the attention of the management.
The publishers are not responsible for copy omissions, typographical errors or unintentional errors that may occur other than to correct in the next issue after it is brought to their attention.
Republication of special dispatches.
Any erroneous reflection upon the character, standing or reputation of any person.
All unsolicited articles, manuscripts, letters and pictures sent to the Scurry County Times are sent at the owner's risk and The Scurry County Times expressly repudiates any liability or responsibility for their custody or return.

HOSPITAL NOTES

The following admissions and dismissals at the two Snyder hospitals are only those whose names have been released by the hospitals.

BATTENFIELD-JONES

Admissions: Ross A. Jones, El Paso; Mrs. J. D. Gilliam, 2410 Avenue E; Billy Joe Hanks, Snyder; Kirk Dibble, 1915 Coleman; Woodrow Worthington, Snyder; Otis Hale, Snyder; Peter Wadleigh, Arah route.

Dismissals: Linden A. Riley, Jr., 2602 Twenty-fifth Street; Mrs. M. W. Harris, 3212 Avenue G; A. N. Brinson, route 3; Dennis Matlock, 3700 Noble Drive.

COGDELL MEMORIAL

Admissions: Mrs. Jack Norris, 907 Twenty-ninth Street; Don McNew, 3713 Noble Drive; Mrs. Marion Floyd, 2901 Avenue Q; Mrs. Daniel M. Goss, 3400 Avenue E.

Dismissals: Mrs. Shelton Lain, 2810 Avenue J; John David Sallee, Big Spring; Mrs. Ralph Burney, 210 Thirty-fifth Street; Tommy Stevens, 1911 Thirtieth Street; N. J. Mills, Snyder; Mrs. Clint E. Floyd, 2409 Avenue F.

89-Year-Old Carpenter Is Found Dead On Job

DETROIT (AP)—Peter Gray, an 89-year-old carpenter, died on the job yesterday. He was found on a ladder slumped against a roof, his hammer and nails clutched in his hands.

Physicians said he suffered a heart attack.

Collision Helps Solve Burglary

HOUSTON (AP)—A truck-automobile collision on the Houston-Beaumont highway indirectly has solved a Crowley, La., burglary.

Sheriff's Deputies N. O. Morrison and Harry Johnson said yesterday they found this loot in the automobile: $45 in small change, 48 dresses, 27 blouses, 18 boxes of women's hose and an assortment of gloves, dress coats, suits, trousers, cowboy boots, shoes and costume jewelry.

Deputy Jack Middleton talked with Crowley officers and said the articles matched those taken from a clothing store there Wednesday night.

Crowley police said they were filing charges against the driver of the automobile, Glynn Wall Holliday, 38, former Houston convict. Middleton said the Crowley officers will bring the warrant to Houston to begin extradition proceedings.

Holliday is in City-County Hospital with a broken rib.

Harri Wilbur Johnson, 43, Houston machinist and driver of the truck, was hospitalized with a sprained neck.

Russia Wants To Buy Railroad Equipment

TOKYO, (AP) — The newspaper Asahi today said Russia wants to buy 50 narrow-gauge steam locomotives and 1,000 freezer cars from Japan, a 17½-million-dollar order.

V. Krupin, Russian commercial representative, reportedly made the offer yesterday to the Japan Locomotives and Rolling Stock Industry Assn. The association instructed its members to submit quotations.

The order probably would top that of 1948 when Russia purchased 365 locomotives and rolling stock. It would be the first such order since the start of the Korean War.

Service Is Held Here Today For Mrs. Clark

Funeral services for Mrs. Charles B. Clark, 20, of 2408 Avenue L, were held at 2 o'clock this afternoon in the Twenty-fifth Street Church of Christ. Warder K. Novak, minister of the Thirty-seventh Street Church of Christ, officiated at the services. Burial in Snyder Cemetery was directed by Bell Funeral Home.

Mrs. Clark died Wednesday night in Cogdell Memorial Hospital following an illness of several months. She is survived by her husband, a six-month-old son, Charles Marvin Clark, her parents, Mr. and Mrs. I. S. Reese, and five sisters.

Truck Route Recommended

Suggestion that Snyder ordain that trucks use highway streets through town was made Wednesday by Jake Roberts, district engineer for the Texas Highway Department's Abilene district, B. J. Shelley, city manager, said.

A study of possible truck routing through Snyder by the engineer had been requested by the city council.

Roberts was quoted as saying that many cities with truck traffic problems similar to Snyder have found that restricting through trucks to highway streets is the most successful solution to the problem.

Roberts was asked by the council during his visit here to make a study of traffic at the intersections of Avenue S and Twenty-fifth Street, and the East Highway and Avenue E, and to offer suggestions to help solve mounting traffic problems at the intersections.

The intersection of Avenue S and Twenty-fifth Street is difficult to negotiate in heavy trucks because of the sharp turn and narrow streets leading from the square.

McGuire Service Is Set Here For Today

Funeral services for William H. McGuire, 81, will be held at 4 o'clock this afternoon in the Twenty-fifth Street church of Christ.

Mr. McGuire, a former resident of Fluvanna and Snyder, died yesterday morning at his home in Sweetwater. Burial is to be in Snyder Cemetery under the direction of Bolger Funeral Home. Pallbearers are Hardy Ainsworth, Fowler Mathis, Don Robinson, J. T. Stephens, Horace Carmichael and Melvin Newton.

Surviving Mr. McGuire in addition to his wife, Mrs. Amanda McGuire, are six sons, three daughters, five sisters, two brothers, 16 grandchildren and 10 great-grandchildren.

Air Force To Ground Jets

WASHINGTON (AP) — The Air Force ordered all its F100 supersonic jet fighters grounded yesterday pending through investigations of three recent crashes.

The F100 is the most advanced jet fighter now in U. S. Operational units. Its speed has been estimated at about 800 miles an hour. That of sound is 760 miles an hour at sea level.

First deliveries of the plane from the North American Aviation Co. began last week. The Air Force is reported planning to buy 100 of the craft, but it is not known how many have been produced.

North American had no immediate comment on the grounding order.

British Air Commodore Geoffrey D. Stephenson, commandant of the Royal Air Force's Central Fighter Establishment, was killed Monday at Eglin Air Base, Fla., when the Supersabre jet he was flying crashed.

Two other crashes involving F100s, one of them fatal, occurred Tuesday at Edwards Air Base in California and on Oct. 12 near Lancaster, Calif.

Bond Of $500 Is Set For Arson Suspect

Richard Cain, 21, Canary Courts, remained in jail this morning in lieu of release on bond of $500 set when he waived preliminary hearing when arraigned yesterday on a charge of arson.

Cain is accused of setting fire to his cottage, owned by Charlie Cooper.

Vernon Man Pleads Guilty To Theft Count

John Henry Taylor, 30, Vernon, was given a five-year suspended sentence this morning when he pleaded guilty in criminal district court to a charge of felony theft.

Taylor had no previous criminal record except a misdemeanor assault charge, officers said.

Arrested with Taylor here was J. W. Aubrey Akin, 30, San Angelo, who was given a two-year prison sentence when he pleaded guilty to a similar charge this week.

Akin is an ex-convict and served time in the state prison from Jan. 16, 1948 until he was conditionally paroled to Brooks County April 7, 1950. He had been sentenced concurrently for burglary and bigamy, according to a record of the Department of Public Safety, which listed several arrests.

The two were indicted here with theft of materials from Hughes Tool Co.

BIRTHS

Mr. and Mrs. Henry Hunter, of Snyder are the parents of a son born at 10:55 a.m. yesterday in Cogdell Memorial Hospital. He weighed six pounds, 14 ounces at birth.

Trail Drive-In
Today and Saturday
Feature No. 1
JOEL McCREA
COLOR BY TECHNICOLOR
The LONE HAND
co-starring BARBARA HALE · ALEX NICOL
PLUS
Our Second Big Feature
HOUDINI
COLOR BY Technicolor
starring
TONY CURTIS · JANET LEIGH
A Paramount Picture
— ALSO —
Color 4 Cartoons

The
Melody Club
Will Be
Open Saturday
November 13
For Your Dancing Pleasure
Music by
Rhythm Ranch Hands

LISTEN TO FOOTBALL
OVER
KSNY - 1450 KC
SATURDAY 2 P.M.
TCU vs TEXAS
BROUGHT TO YOU BY OUR
HUMBLE OIL STATIONS
HERE IN SNYDER
SATURDAY NIGHT 7 P.M.
NOTRE DAME
- vs -
NORTH CAROLINA
Brought To You By
The Snyder Meat
Packing Co.

CHEST COLDS
Relieve Suffering Fast-Effectively with VICKS VAPORUB

CANYON
DRIVE-IN THEATRE
Big Spring Highway Phone 3-7212
TODAY AND SATURDAY
JOHN FORD'S EPIC OF THE FIGHTING CAVALRY!
WAYNE'S greatest role as an Indian-fighting Captain!
JOHN FORD and MERIAN C. COOPER present
JOHN WAYNE
in
SHE WORE A YELLOW RIBBON
Directed by JOHN FORD
TECHNICOLOR
AND
HOWARD HUGHES presents
ROBERT MITCHUM
JEAN SIMMONS
ARTHUR HUNNICUTT
She couldn't say NO!
PLUS CARTOON

Palace PHONE 3-3442
Today Thru Tuesday
AS GREAT AS ITS GREAT, GREAT CAST!
HUMPHREY BOGART
AUDREY HEPBURN
WILLIAM HOLDEN
Produced and Directed by BILLY WILDER
with WALTER HAMPDEN · JOHN WILLIAMS · MARTHA HYER · JOAN VOHS
Written for the Screen by BILLY WILDER, SAMUEL TAYLOR and ERNEST LEHMAN · From the play by SAMUEL TAYLOR · A PARAMOUNT PICTURE
in
Sabrina

Ritz PHONE 3-4932
Today Thru Tuesday
BIG AS THE OCEAN!
THE CAINE MUTINY
HUMPHREY BOGART · JOSE FERRER · VAN JOHNSON · FRED MacMURRAY
and introducing ROBERT FRANCIS · MAY WYNN · Color by TECHNICOLOR · A COLUMBIA PICTURE · A STANLEY KRAMER PROD.

Starlite DRIVE-IN THEATRE
EAST HIGHWAY 80 PHONE 4-4842
Tonight and Saturday
"SHE WORE A YELLOW RIBBON"
Starring . . . JOHN WAYNE
Second Feature
The Great Jesse James Raid
FILMED IN NEW ANSCO COLOR!
Willard PARKER · Barbara PAYTON · Tom NEAL · Wallace FORD

ALL MILK IS GOOD . . . BUT be SURE to get the milk that has earned the . . . GOOD HOUSEKEEPING SEAL
Get Famous FOREMOST MILK
REPLACEMENT OR REFUND OF MONEY
Guaranteed by Good Housekeeping
IF NOT AS ADVERTISED THEREIN
FOREMOST HOMOGENIZED Milk
"It's BETTER than Good! . . . it's FOREMOST!"
FOREMOST DAIRIES

WOMEN

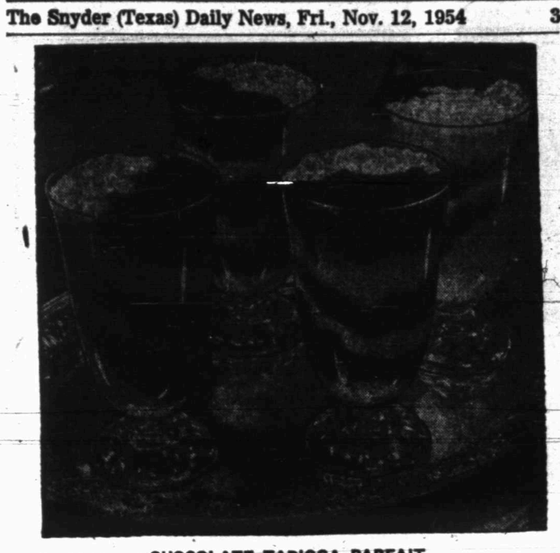

CHOCOLATE TAPIOCA PARFAIT
. . . a pretty party dessert

Helps For Homemakers

Send your questions to "Helps for Homemakers," Snyder Daily News, or call 3-5488.

Your autumn party will end on a high note if the dessert is eye-catching as well as delicious. Such a dessert is Chocolate Tapioca Parfait. Conveniently, the ingredients, fluffy tapioca pudding and chocolate sauce, may be prepared the day before. At serving time they are placed in alternate layers in parfait glasses.

CHOCOLATE TAPIOCA PARFAIT

1 egg white
2 tablespoons sugar
1 egg yolk
2 cups milk
2 or 3 tablespoons sugar
¼ teaspoon salt
3 tablespoons quick-cooking tapioca
½ teaspoon vanilla
Chocolate sauce

Beat egg white until foamy throughout; add 2 tablespoons sugar and continue beating until mixture will stand in peaks. Set aside. Mix egg yolk with small amount of the milk in saucepan. Add 2 or 3 tablespoons sugar, salt, tapioca and remaining milk. Place over medium heat and cook until mixture comes to a boil, stirring constantly. Pour small amount of hot mixture gradually on beaten egg white, blending well. Quickly add the remaining mixture, stirring constantly. Add vanilla. Cool, stirring once after 15 to 20 minutes. Chill. For the chocolate sauce, combine 2 squares unsweetened chocolate and 6 tablespoons water in saucepan and place over low heat, stirring until blended. Add ⅓ cup sugar and dash of salt. Cook until sugar is dissolved and mixture is very slightly thickened, stirring constantly. Add 3 tablespoons butter and ¼ teaspoon vanilla. Blend.

Tip parfait glasses and fill with alternate layers of pudding and chocolate sauce. Makes 4 or 5 servings.

Dr. Hooten Is Speaker At Rotary Club Meet

Dr. Caradine Hooten, executive secretary of the Board of Temperance for the Methodist Church, was speaker yesterday at the weekly luncheon of the Rotary Club.

Dr. Hooten spoke to the group on the need for harmony in the home and good neighborliness as a means to attaining peace. He is presently conducting a revival at the First Methodist Church.

Visiting Rotarians were M. G. Davis of Slaton, Garland Franks of Sweetwater, and J. C. Hammer of San Angelo. Other visitors were the Rev. J. Lennol Hester, Tommy Davis, and Bill Brown, all of Snyder, and Arthur Giddens of Sweetwater.

Tear Gas Bomb Goes Off In Court Room

GOLDEN, Colo. (AP)—A tear gas bomb in the pocket of Dist. Atty. George G. Priest exploded in District Court. Priest had carried the bomb during an investigation and accidentally touched the discharging mechanism.

Priest was the only one to get enough of the gas to have to leave the room.

Parade Goes Smoothly Minus Reviewing Stand

PAWTUCKET, R. I. (AP)—Everything seemed to be going smoothly along the Veterans Day parade route yesterday—until the marchers got to City Hall.

Then they realized there was no reviewing stand and no city officials to review the parade.

City officials said they had not been invited.

Lost 60 Pounds With Barcentrate

Mrs. Emma Ingram, 2901 Baltimore Street, Wichita Falls, Texas, writes us as follows:

"I have lost 60 pounds taking Barcentrate and I certainly feel much better; more active, my health good." Mrs. H. K. Owen, 327 River Drive, Amarillo, Texas, states: "I lost 11 pounds taking Barcentrate and I feel much better. It has entirely relieved me of indigestion and gas pains."

If the very first bottle doesn't show you the way to take off ugly fat, return the empty bottle for your money back. At all Texas druggists.

PERSONALS

D. L. Collins, Lamesa highway, returned Wednesday from Victoria where he had been with his son, Richard Collins, who underwent major surgery Monday morning. Mrs. D. L. Collins, a patient in a local hospital, was unable to accompany her husband to Victoria.

Mrs. Roy Spikes of Hermleigh was taken to Young Medical Center in Sweetwater for emergency medical treatment yesterday afternoon by a Bell ambulance.

Mr. and Mrs. Jodie Bynum, 605 Twenty-ninth Street, were in Spur Tuesday and Wednesday, where they attended the funeral of Mrs. Fred Flough.

Mr. and Mrs. D. H. Scott and son, Joe, Clairemont road, recently left for Crowell to spend a few days at their farm.

Mrs. Bob McKinney and son, 3702 Noble Drive, and Mrs. R. C. Bryant, 2511 Avenue C, attended the funeral of Mrs. Cecil Webb in Lubbock Sunday.

Mrs. Leo Hinshaw of Sweetwater left Wednesday after spending a week with Mr. and Mrs. Herschel Hinshaw, 2909 Thirty-seventh Street.

Yellowstone Park Is Featured On Program

National and State Parks were discussed at a meeting of the Twentieth Century Club Tuesday with Mrs. J. Nelson Dunn, Thirty-fifth Street, hostess. Mrs. Ola B. Leath, Mrs. J. L. Crow and Mrs. J. E. LeMond spoke on various parks of national importance with emphasis placed on Yellowstone National Park.

Nolan von Roeder showed pictures of several points of interest. Included were pictures he took of the boat races held at Lake Thomas on Labor Day.

Refreshments were served to 11 members and three guests, Mrs. J. M. Newton, Mrs. Bud Shaw and Mr. von Roeder.

Sunday School Class Is Honored At Coffee

Mrs. Hollis Jones, Arah Route, honored members of the Hannah Sunday school class of the First Baptist Church with a coffee Thursday morning.

Those attending were Mrs. Arthur Duff, Jr., Mrs. J. M. Long, Mrs. Guy Stoker, Anna Brice, Mrs. B. M. West and Mrs. David Shaw.

Scouts Plan Party

Troop 16 made plans for a party when members met at the Little House Thursday afternoon. The party will be held November 18. Members of this troop are working on their homemaking badges. Following a business session and work period, refreshments were served by Yvonne Jeffers.

Five Texans Are Cited By Club Leader

MINERAL WELLS (AP)—Five Texans have been cited by a national women's club leader who urged Texas women to take a greater interest in educational affairs.

Mrs. Joseph Perkins of Eastland, Tex., chairman of the education department of the General Federation of Women's Clubs, the international organization, cited the leadership of Texans in the educational field but said that greater interest in local education was desired and needed.

Mrs. Perkins cited Mrs. Oveta Culp Hobby, secretary of the U.S. Department of Health, Education and Welfare; Miss Waurine Walker, former Mineral Wells teacher now president of the National Education Assn.; Deputy Secretary of Defense Robert Anderson, Speaker-Designate Sam Rayburn, and Sen. Lyndon B. Johnson.

Mrs. Perkins spoke at the Texas Pioneer Dinner last night, a highlight of the day's activities at the annual convention of the Texas Federation of Women's Clubs. She is a former president of the Texas organization.

Mrs. L. E. Dudley, Abilene, current president of the association, earlier in the day told the convention that each generation must reassert and prove its right to freedom.

She said in her keynote address that "we cannot inherit the blessings of freedom without assuming the corresponding responsibility."

"There is a path for every citizen," she said, "and we do less than we should unless we do all we can."

The convention continues through tomorrow when Mrs. Ivy Baker Priest, Treasurer of the United States, is scheduled to be the principal speaker.

Mrs. Paul Allison of Fort Worth was named Texas' outstanding young clubwoman at the dinner last night.

Citations for outstanding club leadership went to Mrs. Claude Riley, Victoria, and Mrs. J. L. Ginnings, Pilot Point.

Delegates voted to change their annual convention from November to spring.

Not Expecting A Third War

PHILADELPHIA (AP)—British historian Arnold J. Toynbee does not expect a third world war involving the United States and Soviet Russia.

The research professor in international history at the University of London said in an interview last night that he looks for the present "cold war" between the West and Russia to continue "for a long time" with no "sensational ending."

Toynbee, here to address the autumn meeting of the American Philosophical Society, said, "We ought not be frightened by the competition. We ought to persuade the world that the West is better."

Actress Plans Divorce Suit In Switzerland

HOLLYWOOD, (AP)—A spokesman for actress Rhonda Fleming says she will go to Switzerland next week to obtain a divorce from Dr. Lewis V. Morrill, whom she married in 1952.

Miss Fleming, now in Rome, will meet the residence requirement of four weeks in Switzerland for the divorce and then return to Hollywood.

Federal Payroll Drops Again In September

WASHINGTON (AP)—The federal payroll continued to shrink slightly September, dropping 13,943 persons below August, a Senate-House committee reported today.

Total civilian employment in September was reported as 2,317,565, which was 84,245 less than the same month a year ago.

The Joint Committee on Reduction of Nonessential Federal Spending said the September figures continued a two-year downtrend.

FURNISH YOUR HOME COMPLETE $995

$95 Down — $45.75 Monthly

First Class Home Furnishings

Deluxe Tappan Range	$ 179.50
9½ Ft. Hotpoint Refrigerator	299.50
5-Pc. Chrome Dinette	99.50
7-Pc. Living Room Group (Sofa, Chair Rocker, 2 Tables and 9x12 Rug)	291.50
Bedroom Suite (blonde finish) With Mattress and Simmons Box Springs	199.50
Twin Beds and Chest With Box Springs and Mattress	199.50
Total Reg Price	$1269.00
This Represents a Savings of	$ 274.00

. . . by buying the group and it is all first class merchandise made by nationally known manufacturers. A wide selection of items in Living Room and Bed Room furniture, dinettes. See this once in a lifetime offer today at Town & Country Home Furnishings, where you don't pay more . . . you get more.

Town and Country HOME FURNISHINGS

Lamesa Highway

Easy-To-Make Casual

Make this dress in no time flat—no collar to attach, no sleeves to set in. Easy patch pockets.

No. 2720 is cut in sizes 10, 12, 14, 16, 18, 20. Size 16: 2⅞ yds. 54-in.

Send 30c for PATTERN with Name, Address, Style Number and Size. Address PATTERN BUREAU, Snyder Daily News, Box 42, Old Chelsea Station, New York 11, N.Y.

Patterns ready to fill orders immediately. For special handling of order via first class mail include an extra five cents per pattern.

WOMEN'S CALENDAR

FRIDAY

El Feliz, meeting, 3:00 p.m., Mrs. C. E. Fish, 2901 Avenue W.

Valuable Birds Flee

BALTIMORE (AP)—The Baltimore zoo lost $5,000 worth of rare birds—40 small ones, three pheasants and a hornbill—in a two alarm fire which broke out yesterday on the ground floor of the old home housing the bird exhibit.

Million-Dollar Search Starts For Full Answer On Cigarettes

By ALTON L. BLAKESLEE
Associated Press Science Writer

NEW YORK (AP)—A multimillion-dollar search is getting under way to find the answer to this question: Are cigarettes guilty or innocent as a cause of cancer, heart disease or shortened life?

Numerous laboratories and agencies, here and abroad, are conducting it. The search will lead into strange byways.

It should in time produce enough evidence to give yes or no answers, to the satisfaction of almost all physicians and scientists.

One phase is a research program by the Tobacco Industry Research Committee, starting with an initial half million dollars. This week its scientific advisory board, headed by Dr. C. C. Little, Bar Harbor, Maine, announced the first of six grants totaling $82,000 for research projects.

This advisory board says no one has yet proved a definite cause-and-effect relationship between cigarettes, cancer and heart disease. It has mapped a broad program to cover studies of humans and human lungs, smoke tests on mice, human habits jobs and geographical differences, the effects of inhaled smoke on animals' nervous systems, blood vessels and lungs, and to make analyses of tobacco.

The British tobacco industry has pledged $100,000 a year for seven years for research under auspices of Britain's Medical Research Council and the first installment has been paid. One Danish tobacco company granted $14,000 to a scientist for research with special reference to lung cancer.

The American Cancer Society, saying that "presently available evidence indicates an association" between smoking and cancer and heart disease, has just earmarked a special half-million-dollar fund for more studies on lung cancer.

This society is continuing its study to learn what happens to 180,000 men whose smoking habits are known.

The Veterans Administration and National Cancer Institute are making a similar study of smoking habits of 200,000 World War I veterans to determine any relationship between lung cancer and smoking.

In some laboratories, scientists are breaking down cigarette tars, trying to find any specific cancer-causing agent or agents.

If one were found, and proved—or strongly suspected—as a cause of cancer, it might be removed from cigarettes to make them safe.

Development or use of new types of tobacco, shown to be free of suspected agents, has been proposed.

Cigarette paper is being studied. If danger is found to exist there, that could be removed, or avoided.

In one human experiment, a New York scientist is having his skin painted with tobacco smoke extract, to see if they produce skin cancers as tobacco tars have produced skin cancers in mice. His skin also is being painted with other chemicals which are known to induce cancer in animals.

He is relatively safe in this experiment, for any skin cancers which may appear could easily be removed in ample time.

The buildup of evidence so far has numerous well-known physicians and scientists either convinced or highly suspicious there is a link of definite danger in cigarettes, even though the extent has not been accurately measured.

To others, there seem to be serious loopholes in the statistics, or other explanations; in short, lack of sufficient proof.

Dr. Little, for example, says the TIRC's scientific advisory board of nine prominent scientists and physicians all "believe more research is needed. Not one says that cigarettes cause cancer—nor that it does not. We've got to be able to take any kind of evidence, and weigh it."

No strings are attached to scientists working under TIRC grants, he adds. The committee "will make no attempt to direct the administration of the project once started, to influence its course, or to control the results." The scientists are free to publish their findings and conclusions to inform the public.

Dr. Little says he would like to see answers sought to such questions as effects of smoking on the nervous system, whether there are differences in the nervous or other makeup of smokers and nonsmokers, or smokers of pipes or cigars compared with cigarettes. What makes teen-agers start to smoke? What kind of person may tend to smoke moderately or to excess? More tissue studies, more analyses of tobacco and its components also are under way.

One theory of cancer is that some cancers, at least, come only after years of irritation. This is one reason for suspecting smoking in lung cancer. But, Dr. Little asks, is this because of the irritation, or because the person himself or his body tissues have changed during the process of aging?

Time enters into the cigarette controversy. Some experts say the evidence is clear enough now; that in time they will convince others that this is so. The others say not enough facts are known; that in time the facts will influence or controvert the present evidences.

Research may bring such additional evidence — even lacking some incontrovertible proof of cause-and-effect action — to convince most of the authorities.

Certainly an energetic quest, going deep into various questions or aspects raised, could produce unexpected dividends of great importance in probably unpredicted ways. It could produce more knowledge about cancer or heart disease, not connected with any smoking aspect.

That could become one of the great, positive values from the current controversy.

Meanwhile, smokers can decide for themselves whether they agree with the experts who say cigarettes are bad, those who say they are not, or those who advise waiting for more evidence.

Demands Insurance

TOKYO, (AP)—A stationmaster on Japan's northern island of Hokkaido has asked the Tokachi-Shiboro Railroad to insure his life for $2,800. Every day going to work, he explained, he walks past bear caves.

United Motor Service

- Speedometer Repair
- Tune Up
- Generator & Starter Repair
- General Repair — — All Makes

Knollenberg's

1611 24th St.

Detectives Under Arrest

TIJUANA, Mexico (AP)—The entire Tijuana detective force, 27 men, was arrested last night on orders of Army Capt. Salvador Revueltas Olvera.

Police said the arrests followed a statement by Raoul Casares that Tijuana detectives had taken from him $9,000 of the $10,000 loot from a Los Angeles robbery.

Dist. Atty. Leonida Miranda Bello said Casares admitted he and two accomplices took the $10,000 in a robbery in Los Angeles and deposited the money in a Tijuana bank.

When the men returned to get the money, Miranda Bello said he was told, three Tijuana detectives took $9,000 of the loot and told Casares and his accomplices to get out of town.

Casares was arrested in Mexico City and returned here.

No charges have been filed.

Second Husband In 10 Years Is Killed

WINOOSKI, Vt. (AP)—Mrs. Shannon Smith, mother of two small children, has been widowed by an Air Force plane crash for the second time in 10 years.

Her husband, Capt. Mahlon A. Smith II, 30, Sioux City, Iowa, was killed yesterday when he veered his Sabrejet plane onto a field to avoid landing in a thickly populated area.

In 1944, Mrs. Smith's first husband, Lt. "Ish" Abbott, disappeared in Florida while piloting a plane on a training flight.

Jewelry Lost In Rain

CHICAGO (AP)—Mrs. Margaret Murphy opened her umbrella to keep the rain off her new hat and lost $1,700 worth of jewelry. She had forgotten she had hidden a watch and three rings in the umbrella.

Today And Saturday

Sponsored by American Legion On The Square

CHEVRON MEN GET FAN MAIL, TOO!

"I used Chevron Stations every time..."

writes a Truth or Consequences motorist

THIS LETTER from a typical Chevron customer is just one of thousands of expressions of appreciation that Chevron men receive. These "thank-you" notes give many reasons why experienced car-owners prefer a well-known, reliable *brand* of motoring *service* and products.

These motorists have learned that the Chevron sign stands for the highest quality of auto supplies and *extra*, expert attention to their cars . . . They know that Chevron's school-trained lubrication with modern equipment can make a dollars-and-cents difference in the performance and life of your car.

They know that a Chevron operator is bound to make you a satisfied customer because he has a financial stake in his station's success . . . They use the Chevron Budget Plan to buy tires, batteries, and accessories on easy-payment terms . . . They want the *extra* protection provided by the Atlas 38,000-dealer Warranty on tire and battery purchases.

So remember — there IS a difference in service stations. Choose yours as carefully as you choose the established brands of other things you buy. Trade regularly at Chevron Stations and be sure of proper service to your car.

10 CHEVRON FEATURES

1. **Standard Oil** petroleum products.
2. **Atlas** Tires, Batteries and Accessories.
3. **Extra Services.** Cleaning headlights, floor-boards, etc., as well as windshields. Checking battery, tires.
4. **Extra Facilities.** Drinking fountains, exterior fast-charging outlets, hoists for better lubrication in most stations.
5. **One-Stop Shopping** for 50 kinds of motoring supplies.
6. **Finest Restrooms,** kept sparkling clean.
7. **38,000-Dealer Warranty** on Atlas tires, batteries.
8. **Budget Plan.** Up to 6 months to pay for Atlas products.
9. **Training School** for operators and attendants.
10. **Skilled Operation** by independent business men.

CHEVRON GAS STATIONS

GET-ACQUAINTED OFFER: GET A FREE 7-POINT WINTER SAFETY CHECK-UP This Week At Any Chevron Station

We take better care of your car

BOB POLLARD
Back, Freshman

JOHN PARTAIN
Right Tackle, Soph.

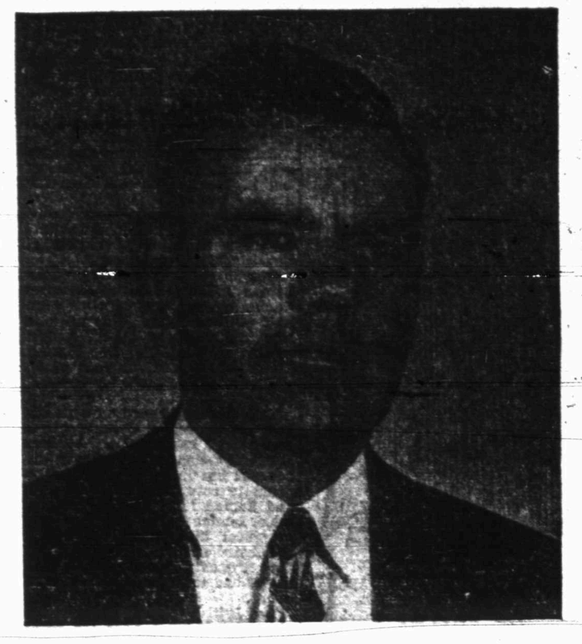

JOHN CONLEY
Head Coach of the Snyder
High School Tigers

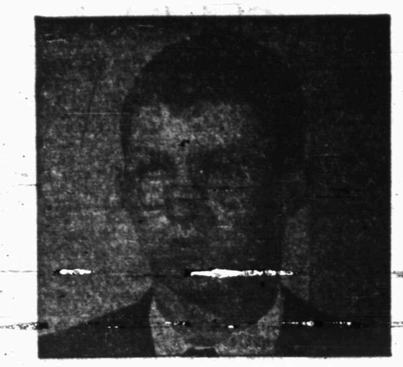

CLAUDE STROUD
Left Half, Senior

CARL McDANIEL
Fullback, Junior

GEORGE JENNINGS
Left Tackle, Junior

WILEY DENSON
Left Guard, Soph.

JACK SPIKES
Fullback, Junior

JOE REAVES
Center, Soph.

ROBERT JAMES
Left Tackle, Junior

We're Pulling For You . . .

SNYDER TIGERS

BEAT

BRECKENRIDGE

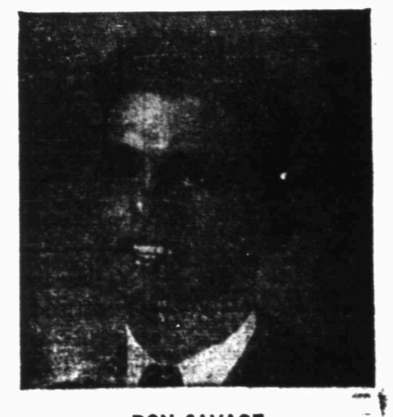

DON SAVAGE
Left End, Junior

GARY HILL
Right Guard, Soph.

JAMES PARKER
Left Guard, Senior

DON McNEW
Right End, Junior

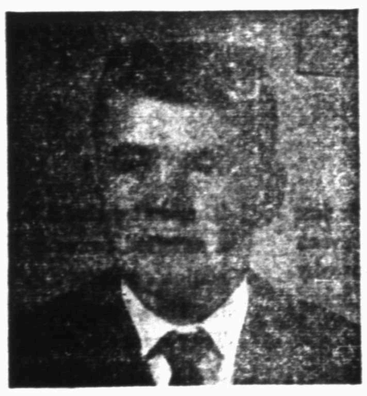

GEORGE HERRING
Left End, Junior

These Pages Sponsored by
Snyder Sports Fans
. . . Boosting For The
Snyder Tigers.

STEVEN BLAIR
Right Guard, Senior

NORMAN GRIMMETT
Left Tackle, Junior

MILTON HAM
Right End, Soph.

Ainsworth Shoe Shop
B & B Steak House
Bell's Flower Shop
Beauchamp's Service Station
Bickerstaff Buick Co.
Birdwell Gulf Service
Bolger Funeral Home
Burton-Lingo Lumber Co.
Caprock Materials Co., Inc.
Central Tire Service
Chieftain Pontiac

Chuck Wagon Restaurant
Deffebach Agency
DeLuxe Cleaners
Denson Gulf Service Station
DeShazo Gulf Service Station
Donnie's Beauty Service
Dupree Motors - Nash
Everybody's Cash Grocery
Farmers Insurance Group
Fields Service Station
E. L. Fikes, Concrete,
Residential and Commercial

Fish & Newton Hardware
Floyd's Phillips 66 Service
Furr's Super Market
Gordon's Grill
Graves Radiator Shop
Grimmett Sand & Gravel
Harris Pharmacy
Higginbotham-Bartlett Co.
Holder Construction Co.
Holcomb Insurance Agency
Jack & Jack Realty

EDDIE JOYCE
Right Tackle, Junior

WAYNE SHUFFIELD
Center, Senior

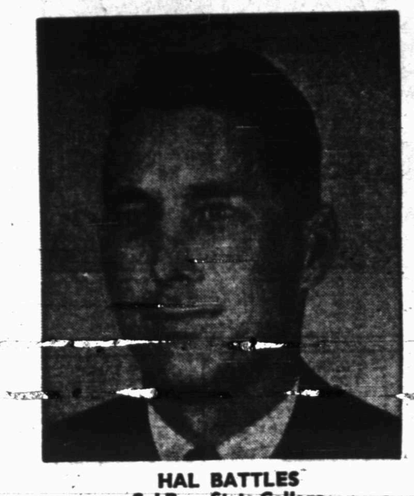

HAL BATTLES
Sul Ross State College
Line Coach

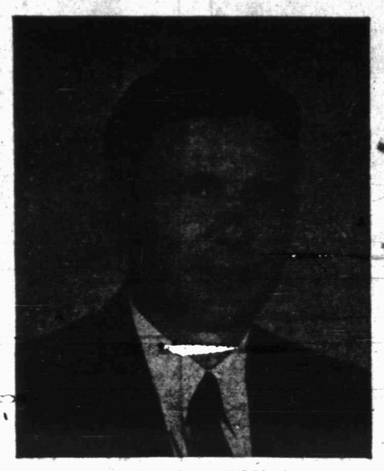

JACK DILLON
Texas Tech
"B" Squad Coach

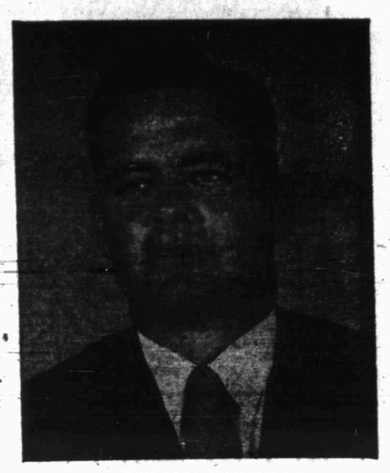

HORRACE BOSTICK
Texas Christian University
Backfield Coach

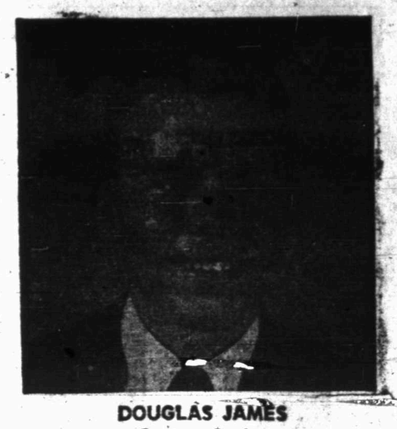

DOUGLAS JAMES
Center, Senior

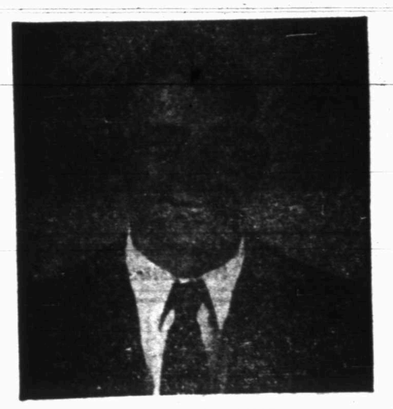

BERNIE HAGINS
Quarterback, Senior

J. P. WARD
Hardin-Simmons
Basketball Coach

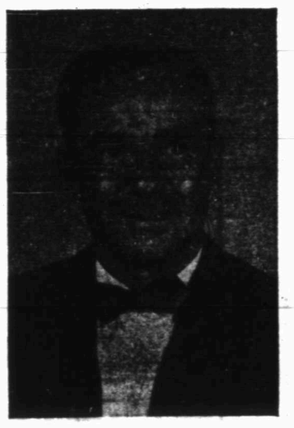

J. M. MOFFETT
Texas Tech
Baseball Coach

C. L. STORRS
Texas Tech
Jr. High Coach

ROY CARTER
Hardin-Simmons
Jr. High Coach

GERALD CRAWFORD
Right Half, Senior

FRANKIE MINTON
Right Tackle, Senior

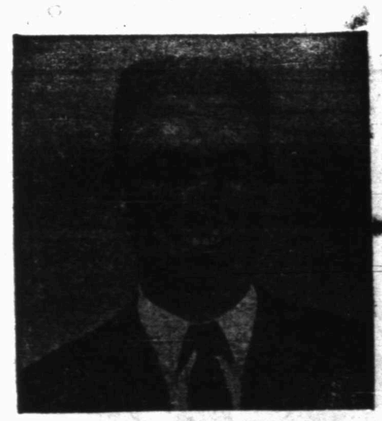

ALAN SNEAD
Left End, Junior

Know Your Tigers

And The Coaching Staff

TOMMY PRITCHARD
Left Half, Soph.

JIMMY BENNETT
Right Half, Senior

LAST HOME GAME

For The Season . . . High School Stadium Tonight

Snyder vs. Breckenridge

We're Pulling For You Tigers

HAROLD HOOKS
End, Junior

POWELL BERRY
Quarterback, Soph.

These Pages Sponsored by Snyder Sports Fans . . . Boosting For The Snyder Tigers

HAL HOLLIDAY
Right Guard, Junior

Joe Graham Cleaners
Kenner Lumber Co.
Key Bros. Implement Co.
Levi Kruse Venetian Blinds
Lee Motor Co.
Lloyd's Cleaners
Lone Star Welders
McCormick
Super Service Station, Inc.
McDonald's
Merle Norman Cosmetics
Neal Machine Shop

Parker's Food Store
Perry Bros. 5 & 10
Rainbow Market
Rains Construction Co.
Rhodes Welding Co.
Roe's Home & Auto Supply
Scurry Cafe
Scurry County Abstract
Simplex Motor Parts
Sixty Six Cafe
Snyder Auto Supply
Snyder Drug

Snyder Heating Co.
Snyder Meat Co.
Snyder National Bank
Snyder Pipe & Supply
Snyder Tailoring Co.
Times Printing Co.
The Village
Vogue Cleaners
Von Roeder Seed Farms
Walter Hale's Lumber & Supply Co.
West Texas State Bank

JOE BAXTER
Left Half, Junior

MODEST MAIDENS

Trademark Registered U. S. Patent Office

"I got my husband by hitting him over the head with the bottle!"

For Classified, Dial 3–5486

Crossword Puzzle

ACROSS

1. Matrons
6. Of the sun
11. Legislative body
13. Sun-dried bricks
14. Fighting ring
15. Lift
16. Acid fruit
17. High: mus.
18. English school
19. Fuss
20. Foreign
22. Elevated railways
23. Signify
25. Diamond cutting cup
27. Down: prefix
28. Son of Gad
29. Knock lightly
31. Indian mulberry
33. Olden times
35. Determine
38. Split pulse
40. Lukewarm
42. Ribbed cloth
43. Scent
45. Writing implement
46. Circle of light
47. Musical program
49. Measured
50. Rubber
51. Cylindrical
52. Frozen rain
53. Positive pole

DOWN

1. Ridicule
2. Wind flower
3. Animal's neck covering
4. Greek letter
5. Compass point
6. Seasoned
7. Poem
8. Affection
9. Lessen
10. Narrated again
11. Cold dish
13. Meaning
15. Biblical priest
17. Beverage
20. Tipping
21. Famous
24. Seaweed
26. Moccasin
30. Published without authorization
31. Worship
32. Loaders of cargo
34. Leave
36. Clamor
36. Cancel
37. Aftersong
39. Not general
41. Fencing dummy
44. Ascend
46. Brave man
48. English letter
49. Employees
51. Symbol for tantalum

Solution of Yesterday's Puzzle

Use Classified Ads—They Get Results

TYPEWRITER and ADDING MACHINE REPAIR

1907 25th St. **Times Printing Co.** Phone 3-7202

MARY WORTH

FERDINAND

SCORCHY SMITH

1801 Ave. S **New and Used Furniture and Appliances Now For Sale** Striving to be the Best Plumbers in Snyder

Phone 3-6364 **At City Plumbing and Supply Co**

OAKY DOAKS

DICKIE DARE

KERRY DRAKE

REX MORGAN

TIMES PRINTING COMPANY QUALITY PRINTING 1907 25th STREET

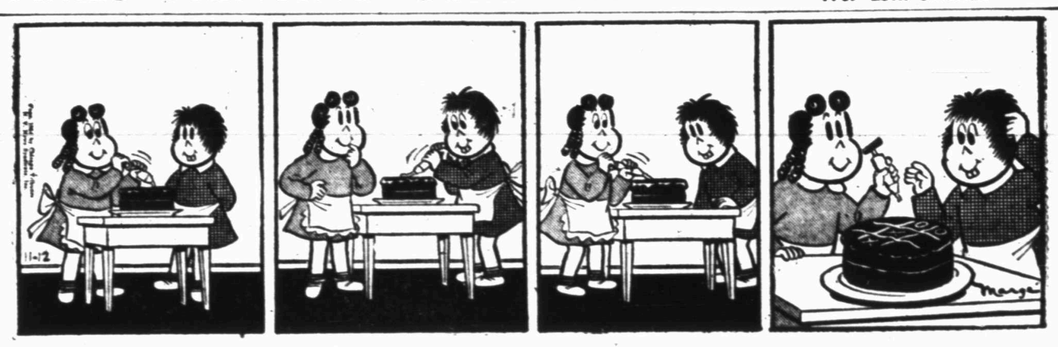

LITTLE LULU

THE SAINT

HOPALONG CASSIDY

HOMER HOOPEE

THE ADVENTURES OF PATSY

If You Miss Your Snyder Daily News

Phone Before 7 P.M. Week Days — **DIAL 3-5486** — Phone Before 10 A.M. Sundays

— One Will Be Delivered To You —

Tigers To Try For Big Upset Tonight In Last Home Game

History repeats itself often, and the Snyder Tigers are hoping to use a page of early history for repetition tonight as they go onto the home field to battle the Breckenridge Buckaroos.

The history referred to here is not that of last year when the Tigers met the Buckies, although the Snyder team did itself credit even in losing to the Breck team 41-28. That history for which the reference is intended is the biblical story of the battle of David and Goliath. David, although Goliath had every advantage, used a neat trick and slew the giant.

Maybe that's what will happen here tonight. Few persons expect it. Even many Snyder fans, while they will outwardly say it can be done, inwardly take the position that even a team which has improved as much as has the Tiger squad has little chance with the football giant of the Class AAA gridiron.

But it is possible. As long as fans wish to look at the past, when Breckenridge ran up high scores against top teams, they might just as well view about three points in Snyder's favor. Plainview, which showed one of the poorest defenses the Tigers have met this season, held Breckenridge to only one touchdown for almost half a game. Levelland, which downed Snyder by a score of only 13-6 and which could have just as easily lost to Snyder, played a game in which Breckenridge had to hustle to tie. Big Spring, which finally ended up beaten badly by the Bucks, held the score to a 14-14 tie until the second half of the game. Big Spring failed to block well, and tackling was ragged in the game. Snyder's blocking and tackling has looked good for the last few games.

Breckenridge now leads District 3A-1 in standings in its last year in the loop. Three members of the district committee two days ago voted Breck out for next season when the school applied for re-admission. The team yet has three games to go, however.

Undefeated through this season, the Bucks have only the 13-13 tie with Levelland to mar their record. In other district games, they took Plainview 35-13, Lamesa 35-0, and Big Spring 35-14. Lamesa is the only team which has not scored on the Bucks this season. Before district play began, Breckenridge downed Wichita Falls 41-13, Brownwood 41-7, and Class AAAA power Abilene 35-14. That gives the Bucks a total of 235 points to 67 for the opposition for the season, an average of 33.5-9.5, and 118 to 34 in district play for an average of 29.5-8.5.

The Tigers downed Plainview 39-19, or by 20 points as compared to Breck's 22 points; Vernon 14-7, lost to Sweetwater 13-12, and lost to Levelland 13-6. In non-district play, they went over Ysleta 26-12, Bowie 19-0, and Thomas Jefferson 51-0. That gives them a total of 167 points to 64 for the season, an average of 23.8-9.1, and 71 to 52 in district play for an average of 17.7-13.

Breckenridge now has two of the district's top three scorers. Big Spring's Frosty Robison leads scoring in district and season play, while Clyde Harris and Jake Sandefer of Breck rank next in both categories. Highest Snyder scorers are Jack Spikes, Gerald Crawford, and Joe Baxter, who are in the upper scoring brackets.

The Buckies started the season doing little passing, but as the season progressed they began to pass more. Right now, they have a total of 203 yards gained passing in district play to Snyder's 180. They got that yardage on completion of eight of 21 passes, or more than 38 per cent. Snyder completed 9 of 21 to get it pass yardage, an average of 42.8 per cent. In season play, the Buckies completed 51.8 per cent, or 14 out of 27 passes, for 323 yards, while Snyder completed 42.5 per cent, or 20 of 47, for 449 yards.

Breckenridge leads district teams in season total offense with 2,629 yards. Snyder is fourth with 2,254. In total offense in district play, Breck ranks second to Big Spring with 1,499 yards. Snyder also runs fourth in that with 1,046 yards.

While Big Spring's Robison is rushing leader of the district, Sandefer and Carpenter are next in line. Sandefer has gained 385 yards in 38 carries for an average of 10.1 yards. Carpenter has 382 in 43 carries for an 8.8 average. Spikes ranks sixth in the district with 306 yards in 44 carries, an average of 6.9, while he is followed by Baxter, who has averaged five yards on 275 yards in 55 carries.

Snyder's Powell Berry ranks sixth in district passing with five completions out of 11 tries for 110 yards. Sandefer follows him with 98 yards on completion of his two passes. Bennett Watts, Breck quarterback, has connected for three out of 17 for 77 yards. Snyder's Bernie Hagins has four out of nine for 61 yards.

In pass receiving, Sandefer ranks fifth in the district with four catches for 89 yards. Harris is eighth with one for 73. Tenth is Baxter with two for 67. Other Snyder receivers in district play have been Jimmy Bennett, Alan Snead, and Don McNew. Milton Ham is another receiver.

Breck's line has been called the best in the district, while Snyder's forwards are called the most improved in the loop. Regulars along the Buckie advance wall are Sonny Everett and Tommy Beasley at ends, Jerry Cramer and W. L. Pevey at tackles, James Jones and Jesse Chaney at guards, and Jerry Payne at center. The line is not extra large, but it is efficient. Everett is the largest at 192, while Beasley weighs 183, Pevey 190, Cramer 191, Jones 190, Chaney 150, and Payne 157.

Along the Snyder line, regulars will be used as much as possible. Usual starters are Snead, 175, and McNew, 170, at ends; Frankie Minton, 230, and Norman Grimmett, 165, at tackles; Steve Blair, 155, and James Parker, 175, at guards, and Doug James, 150, at center. All of them have been standouts at various times this season on offensive blocking and on defense.

Breck's backfield has Watts, 150; Harris, 165; Sandefer, 157; and Carpenter, 156. Those are used practically all the time on offense. Snyder's backfield will have Hagins, 140, at quarterback; Baxter, 175, and Crawford, 140, at halfbacks; and Spikes, 180, at fullback. Jimmy Bennett, 155-pound halfback, and Berry, 155-pound quarter, are also used extensively.

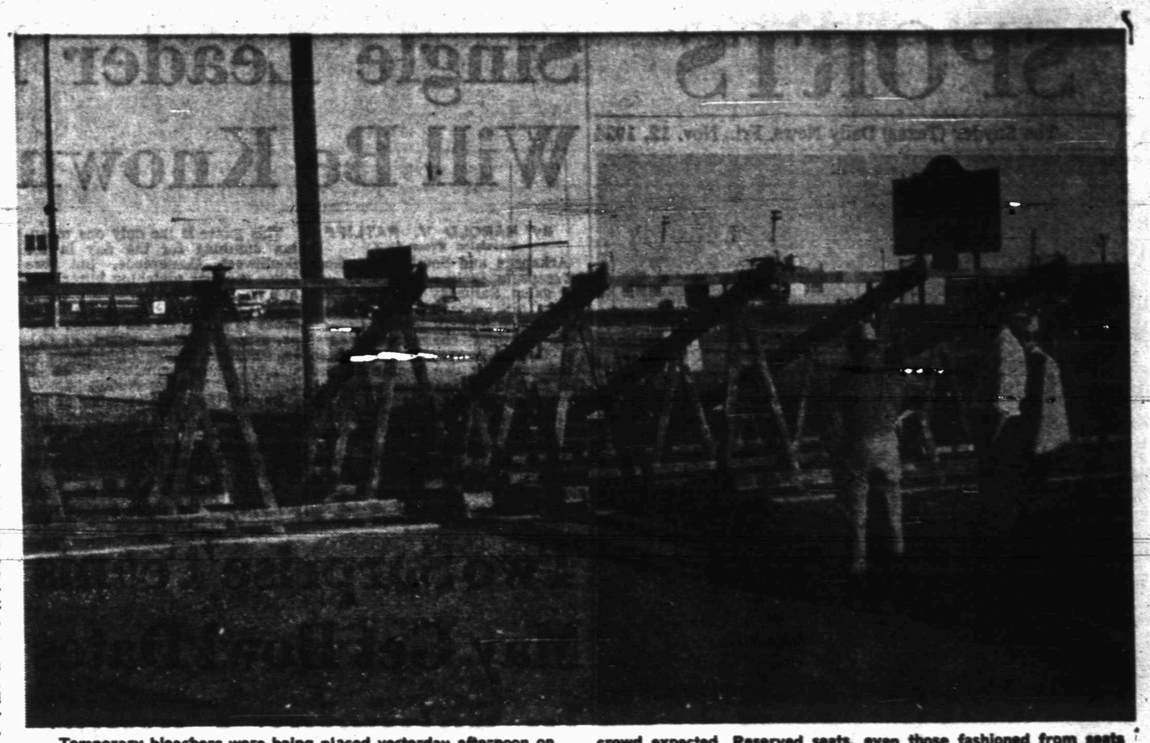

Temporary bleachers were being placed yesterday afternoon on the Snyder football field in preparation for the overflow crowd expected tonight for the Snyder-Breckenridge game here. These seats will hold about 1,100 persons but will still not be enough for the crowd expected. Reserved seats, even those fashioned from seats ordinarily in general admission sections, sold out early this week. More than 6,000 persons are expected for the game. (Lee Watson photograph)

SPORTS

ABOVE THE BLEACHERS

By DALE WALTON

The crowd which is expected for tonight's Snyder - Breckenridge game points out one thing clearly: Breckenridge, if it is expected to have a good game, is one of the best drawing cards in Class AAA football.

What other time has Snyder had more than 6,000 fans coming to a game? Possibly none, unless it was back in 1930, 31, and 32, when the Tigers took the district championship three years in a row and regional title two of those years. There were not enough people in Snyder and its opponent town combined, probably, to make a crowd that large in those days, but the football crowds may have been that big in bi-district or regional playoffs.

That brings out the farce of District 3A-1 kicking Breckenridge out. Sure, there would have been nine teams in the district next year and an eight-game district schedule, but most of the schools, coaches, and fans in the district figured that would be okay for one year. About a year would be as long as it would have lasted, since one or more other schools are due to come into Class AAA next year and some kind of reshuffling will be necessary then.

Breckenridge has one of the best competitors in the way of a football team. Other teams, while they want to beat them, like to see the Buckies operate.

Another thought on Breckenridge — if another team cannot beat the Buckies, why shouldn't it try to improve enough to do so instead of wanting to get rid of the top team to eliminate competition.

As far as distance to games is concerned, that distance between Breckenridge and its opponent town, that would be of little consequence, since most teams in the district schedule non-district games with teams as far or father away. Snyder, Big Spring, Lamesa, Levelland, Plainview, and Sweetwater all had games this season with teams farther away than Breckenridge in their non-district schedules. Vernon is closer to Breck than to several other cities in the district.

As far as this recruiting business goes, it's all just rumor. Breck may be recruiting football players, but it is innocent until proved guilty and no one has proved anything yet.

• • •

Gail and Hermleigh each hold ties for leadership in their districts. Hermleigh will know after tonight whether it will go into playoffs, after meeting Trent in the last district game. Gail has two more games, one with Klondike tonight and one to go with Loop, while it is also watching Ackerly, the team with which it is tied for first place and with which it tied in a game.

New Boxer To Defend Win Streak Tonight Against Tiger Jones

NEW YORK (AP)—Hector Constance, one of the few new faces in boxing, hopes to run his unbeaten streak in the United States to three tonight when he faces rugged Ralph (Tiger) Jones at Madison Square Garden.

The lad from Trinidad, however, is an 8-5 underdog to the heavier and more experienced Jones.

The 10-rounders will be broadcast and telecast (NBC radio and TV) at 10 p.m., EST.

The rangy, 26-year old West Indian Negro, who has done most of his pro battling in England, drew with Johnny Brown and upset Cuba's Chico Varona in his two American scraps. The victory over Varona shot Hector into the No. 10 ranking among the welterweight contenders.

If he can beat Jones, he'll be well on his way to the top of the welterweight division.

Upsets Possible In Border Team Tilts

By EDDIE LEE

PHOENIX, Ariz. (AP)—The Texas Western Miners and the University of Tulsa will be in underdog roles Saturday but don't be surprised if either or both come out on top.

They meet respectively the University of Arizona and Texas Tech who collided a week ago in Tucson, Ariz., with such an impact that echoes are still being heard. It was a bruising contest, literally, and both claim to have lost the services of several regulars for this week's action.

Tech emerged as the winner 28-14, taking a big step in defense of its Border Conference championship. It will play Tulsa at Lubbock in non-conference action this week, Houston at Lubbock next week, and Hardin-Simmons at Abilene in its final conference game Nov. 27.

Arizona meets the Miners at El Paso, Tex., before taking on Arizona state at Temple—the only other conference team unbeaten in league play—Nov. 20 at Tucson. The miners showed unexpected strength a week ago in knocking off Hardin-Simmons 20-7 and could prove rough for the Wildcats.

The biggest furor from the Tech-Arizona meeting centers around the play on which Art Luppino, the national rushing and scoring leader, was injured in the first period. Luppino will be back in action against the Miners. Arizona officials, urged to break relations with Tech, are studying pictures of the game before taking any action.

In the other conference game this week, West Texas State, Winner of only one game this season, meets an old rival, Hardin-Simmons, at Abilene. The Cowboys will be heavily favored, having won 22 of the 26 games in the series dating from 1921.

Arizona State's Sun Devils meet their fifth Texas opponent when they take on North Texas State at Temple. They have a 3-1 record, having beaten Texas Western, West Texas and Hardin-Simmons in conference games and been defeated by Midwestern. The Sun devils will be slight favorites.

Rounding out the week's schedule is New Mexico A&M's bid for its first victory of the season against Southwest Oklahoma State at Las Cruses, N.M. The Aggies have lost seven straight.

Patterson-Slade Is New Match Made In Light-Heavyweight

NEW YORK (AP)—Floyd Patterson, 19-year-old light-heavyweight sensation and veteran Jimmy Slade of New York will collide in an eight-rounder Nov. 19 with the victor possibly earning a title shot at Archie Moore, the 175-pound champion.

The interesting match was made yesterday when Willie Troy of Washington, D. C., was forced to withdraw from the date with Patterson because of a shoulder injury suffered earlier in the week. Troy said he was hurt in beating Jesse Turner in Kansas City.

Slade is the New York state heavyweight champion and is the fifth-ranking contender among the big boys although he also is rated a top light heavyweight challenger.

It was Slade who defeated Tommy Jackson when he whipped the Rockaway Hurricane last April. In his last bout a week ago, Jimmy was outpointed by big Bob Baker.

Patterson has a 17-1 record, the lone loss being a split and controversial decision to Joey Maxim, the ex-light heavyweight king. Floyd can't fight more than eight rounds in New York until January when he reaches 20.

Ty Cobb On Hand For Big Festival

TYLER (AP)—Ty Cobb, called the greatest baseball player of all time, will be here tomorrow for the annual Shrine ceremonial and festival.

Cobb, now 68, who holds most of the batting championships of major league baseball, is an envoy of the Shriners Hospitals for Crippled Children in North America.

The festival is sponsored by Karem Temple of Waco with cooperation of the East Texas Shrine Club.

Some District Titles Are Already Won

By The Associated Press

The Ninth District champion was crowned last night to start off a crucial weekend of Texas schoolboy football.

Dublin beat Wylie of Abilene 19-0 for the Dist. 7 title in Class A to bring to six the number of district championships decided in this division. Previously determined were Jefferson in Dist. 14, Grapeland in Dist. 18, Grosebeck in Dist. 21, Sealy in Dist. 25 and Deer Park in Dist. 26.

Class AA has three champions—Littlefield in Dist. 6, Sulphur Springs in Dist. 14 and Waxahachie in Dist. 19.

Some 30 more district titles will be decided tonight and tomorrow night over the state, meaning that almost half of the districts will have kings when the final week of Class AA and A is run.

Classes AAAA and AAA will decide several champions this week although these divisions have until Nov. 27 to crown titlists.

Wichita Falls plays at Waco and Galena Park at Galveston tonight in Class AAAA games that can decide district championships. Waco can take Dist. 5 and Galveston Dist. 8.

Class AAA has one title on the line. Palestine can win Dist. 5 by beating McCallum at Austin tomorrow night.

The state's top games, however, match undefeated, untied teams. In Class AA it's Canyon vs Phillips for the Dist. 1 championship. In Class A it's LeFors vs McLean for the Dist. 1 title.

Southwest Freshmen To Clash Tomorrow

By The Associated Press

The also rans of the Southwest Conference freshman football picture clash Friday at Fort Worth when Texas and Texas Christian meet at Amon Carter Stadium.

The TCU frosh seek their first victory of the season after three straight defeats. Texas has one triumph against two losses.

Texas A&M moved into a tie with Rice for the leadership of the freshman race Thursday with a 34-21 victory over the Owlets. It left the teams each with a 3-1 record.

The A&M freshmen took a 13-0 lead in the first quarter and held it all the way. Kenneth Hall's two touchdowns led the scoring.

Another Sad Saying By Bud Wilkinson

NORMAN, Okla. (AP)—Coach Bud Wilkinson, in a rare statement, said yesterday he was displeased with Oklahoma's final football workout before the Missouri game Saturday.

Announcement!

I Have Taken Over the J. A. Fowler Service Station

At 1701 25th St.

Featuring Quality Phillips Products

Your Patronage Will Be Appreciated

Jim Beavers 66 Station

Mrs. Agee's Delicious

TAMALES AND CHILI

1617 Ave. M Phone 3-4355

TURKEY SHOOT!

Sunday, November 21

Starting At 1:30 p.m.

SHOTGUNS and RIFLES

PUBLIC CORDIALLY INVITED

Drive to Rifle Range Two Miles East of Snyder Cemetery

Canyon Rifle Club

ANNOUNCING

My New Associate

A. R. PATTON

We Invite Our Friends Old and New to Visit Us

JIM'S BARBER SHOP

1010½ 25th St.

now! new!

a beautiful automatic that can save you water

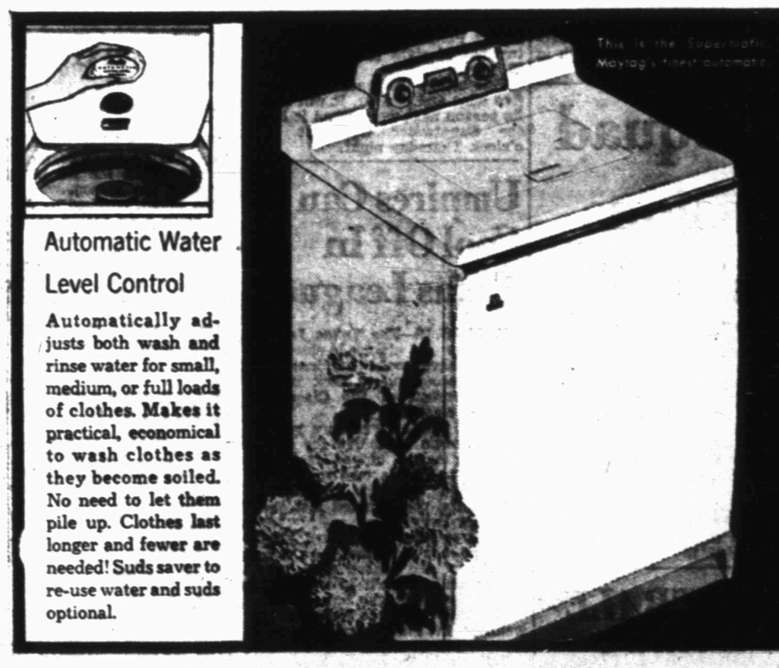

Automatic Water Level Control

Automatically adjusts both wash and rinse water for small, medium, or full loads of clothes. Makes it practical, economical to wash clothes as they become soiled. No need to let them pile up. Clothes last longer and fewer are needed! Suds saver to re-use water and suds optional.

Saves up to 9 gallons of hot water per load of clothes!

The new Maytag uses only the water you need to wash and rinse. Saves up to 9 gallons of hot water on a small washing—11½ gallons total!

Cleanest clothes, too! Exclusive Gyrafoam agitator action gets toughest, ground-in dirt out . . . is gentle enough for fine fabrics. Exclusive Double-Spin Tubs never let dirty wash water strain back through clean clothes.

MAYTAG

Advanced Automatic Washer

at your Maytag dealer's today! Liberal trade-ins! Easy terms!

SNYDER TRUCK & TRACTOR

EAST HIGHWAY PHONE 3-3642

SPORTS

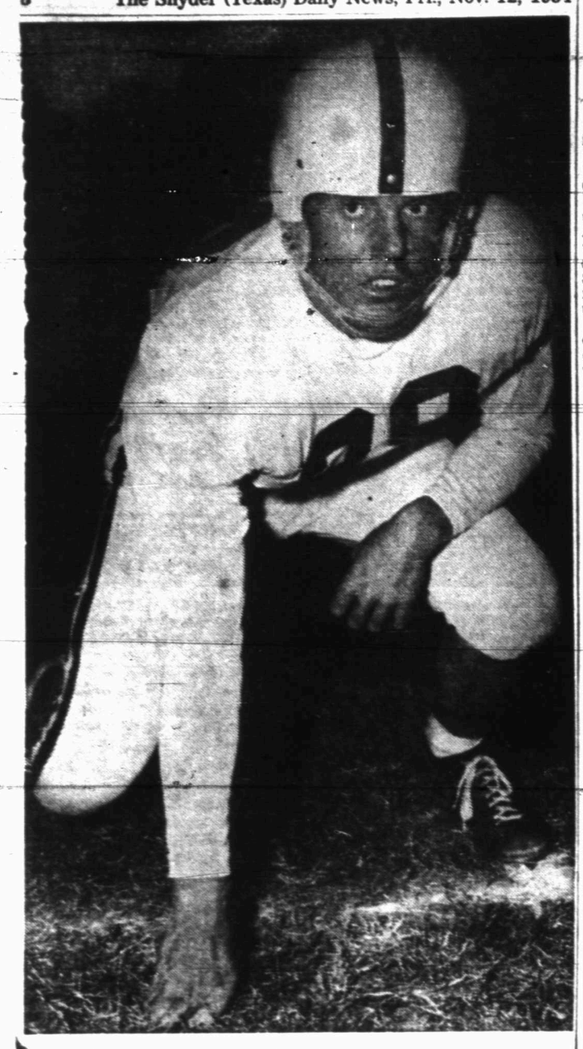

Neal Wilcox, end for Hermleigh, has been one of the Cardinals' top gridders on both offense and defense this season. Wilcox will be on the starting lineup tonight for the team at Trent in the last regular district game. Hermleigh is now tied for first place in its district and will probably go into state playoffs. (Lee Watson photograph)

Cards Go To Trent, Hobbs To Loraine

The last grid game of regular district play comes up for the Hermleigh Cardinals at 8 o'clock tonight at Trent.

The Cards, who are now tied with Loraine for first place in the district, in all probability will go into the state Class B playoffs.

Right now, Hermleigh holds a 3-1 district record, the one loss suffered to Bronte 19-18 last week. Bronte and Hobbs are tied for third place in the district.

Trent, although it has won only one of eight games so far this season, is still considered a possible threat. Its one win was over Bronte.

In season play, Hermleigh has a 6-2 record and has scored 211 points to opponents' 135, an average of 26.3-16.6. In district play, the team has tallied 121 points to 73 for an average of 30.2-18.2. Trent, in season play, has scored 78 points to 171 to average 9.6-21.2. In district competition, it has scored 45 to 84 for an average of 11.2-21.

Billy Mac Davidson still leads scoring for the Cardinals with 75 points, while Neal Wilcox has 36, Robbie Robinson 31, Wendell Goodman 25, Kemp McMillan 18, Richard Fritz seven, Jackie Roemisch six, and Clarence Stahl six.

In other games involving District 6-B teams, Hobbs will be at Loraine, Bronte at Rankin, and Robert Lee will host Richland Springs.

Hobbs, which now holds a 2-2 record, will be trying to take a win from one of the top teams in the loop. A win over Loraine by Hobbs would tie the two for second place and leave Hermleigh in first place alone.

Wyatt Drills Squad In Secret Sessions

By JOE BENHAM
Associated Press Staff

Secrets were a-making at Fayetteville Thursday as Coach Bowden Wyatt worked the University of Arkansas behind locked gates in preparation for Saturday's game with Southern Methodist—the clash in which Arkansas seeks a trip to the Cotton Bowl.

Every time in the past that Wyatt has turned the drills into a secret affair, the Porkers have turned up with a few new tricks. Arkansas is unbeaten in seven games this year.

Wyatt did say that it was another non-contact session. The small but solid Razorbacks haven't scrimmaged all week.

Other Southwest Conference drills were light also, except at Baylor, where the Bears took advantage of an open date this weekend to continue their program of scrimmages.

Bruin Coach George Sauer said the contact work would continue Friday as part of long-range preparations for the Nov. 20 meeting with SMU.

Texas Christian went through all phases of its play in a light workout aimed at putting the Horned Frogs at their peak against Texas Saturday at Fort Worth.

Newcomers Stanley Bull at fullback and Bill Alexander at right guard continued to familiarize themselves with their starting roles in the TCU lineup.

Second string fullback Jack Throckmorton and starting halfback Dickey Moegle were missing with injuries from a dummy scrimmage at Rice. Moegle, leading ground gainer in the conference, has worked only lightly this week after being bruised up in last week's Arkansas game. Throckmorton had a bruised shoulder.

The return of three crippled players bolstered both spirit and efficiency in the SMU drill, which emphasized timing on offense and a last-minute rehearsal of defensive strategy.

Fullback Hal O'Brien was reported ready for fulltime service and ends Ray Berry and Doyle Nix were rated able to see at least some action Saturday for the Mustangs by Coach Woody Woodard.

Texas had only fair success in halting TCU-style plays run by reserves in a polishing drill at Austin. Coach Ed Price said further lineup changes might be necessary to put the Longhorns in top shape for the game with TCU, and indicated Joe Youngblood would be ready to go in place of injuried halfback Edward Hawkins.

Coach Bear Bryant, who praised Texas A&M earlier in the week for its spirit, changed his tune after Wednesday's workout and said the team "didn't accomplish a thing" in the direction of defeating Rice here Saturday for the first time since 1944.

FOOTBALL SCORES

By THE ASSOCIATED PRESS

COLLEGE FOOTBALL

Youngstown 31, Baldwin-Wallace 7.
Idaho State 46, Arizona State (Flagstaff) 7.
Missouri Valley 40, Warrensburg (Mo.) 6.
Western (Colo.) State 21, Colorado Mines 12.
Ft. Carson 45, Adams (Colo) State 7.
College of Emporia 61, Northwestern Okla. 19.
Omaha 57, Doane 2.
San Diego Marine Recruits 20, Fresno State 0.
LaVerne 21, Cal Poly (San Dimas) 0.

COLLEGE FRESHMEN

Texas A&M 34, Rice 21.

JUNIOR COLLEGE

Blinn 13, Allen Academy 7.
Tyler 20, Northeastern Oklahoma A&M 19.
Kilgore 28, University of Houston Freshmen 14.

HIGH SCHOOL FOOTBALL

Class AAAA

Fort Worth Poly 27, Fort Worth Amon Carter-Riverside 0.
Dallas Sunset 21, North Dallas 13.
Houston San Jacinto 27, Houston Jeff Davis 13.

Class AAA

Port Neches 61, Beaumont French 6.
San Antonio Edgewood 12, San Antonio Lanier 0.

Class AA

Hamlin 39, Rotan 27.
Spur 31, Post 8.
Ballinger 19, Coleman 0.
Weslaco 34, Donna 0.

Class A

Dublin 19, Abilene Wylie 0.
Corrigan 28, Warren 7.

Class B

Rochester 41, Knox City 7.
Bovina 27, Farwell 14.

Six-man Football

Fannett 53, China 47.
Orangefield 59, Bateson 11.
High Island 28, Hamshire 18.

Single Leader In Southwest Will Be Known This Weekend

By HAROLD V. RATLIFF
Associated Press Staff

Arkansas and Southern Methodist capsule their season into one big game, Saturday and from their battle will come the Southwest Conference football leader.

An outright championship and the Cotton Bowl cash will go to Arkansas if it can beat SMU for the first time in eight years. A strong leg on the title will go to Southern Methodist if it can remove Arkansas from the nation's undefeated, untied class.

Arkansas for one of its infrequent times is favored to win and close out the championship race with a perfect record.

This game is the only one meaning anything for the day in the Southwest Conference, but two other contests matching bitter foes are on the schedule.

At Fort Worth, Texas Christian seeks to defeat its old enemy, Texas, after a 4-year drought. At College Station, Texas A&M hopes to finally "beat somebody" as it clashes with Rice.

Baylor, the other member of the conference, rests this week and hopes its Methodist friend, SMU, can topple Arkansas. Only in that way can Baylor hope for a share of the championship.

Crowds totaling more than 90,000 will see the three games with the best turnout at Fort Worth where 30,000 are expected to watch the TCU-Texas melee. Up at Fayetteville, where Arkansas and Southern Methodist have their showdown, there will be about 27,000 — that's all can get into the stadium. College Station looks for 25,000.

Arkansas has only to tie SMU to sack up the championship and make plans to visit the Cotton Bowl Jan. 1. SMU, which is a half game behind because of a 13-13 tie with Texas last week, can take over the leadership by licking the Razorbacks. Then the Methodists would have Baylor and Texas Christian to beat to win the championship. But should Baylor finish undefeated in its remaining games —with SMU and Rice — the Bears would tie Arkansas for the title. Arkansas still would be in the Cotton Bowl, however, since the Razorbacks beat Baylor in regular season play.

Arkansas is favored although it will be meeting the conference leader in both offense and defense. But the Porkers haven't been paying much attention to the stastistics this season — just touchdowns when the opportunity presents itself.

SMU faces the big game in a crippled state with its fine running back, Don McIlhenny, out of action and several other regulars nursing hurts. Arkansas is in top shape as it has been all season. It's homecoing at Fayetteville, harking back to the first homecoming Arkansas ever had. That was 32 years ago and SMU was the opponent then. Arkansas won 9-0.

The game pinpoints a duel between Duane Nutt, the SMU quarterback, and George Walker, Arkansas tailback, in the air lanes and the running of Frank Eidom of the Methodists and Henry Moore, the Arkansas fullback. It wouldn't be surprising to see the teams do a lot of passing.

Texas Christian and Texas will be renewing a rivalry that started away back in 1897. It has grown quite fierce with the years but it has been 1949 since TCU could win a game. This time, however, the Frogs are narrow favorites because of a better record. Texas hasn't yet won a conference game this season, a situation unheard of in the ranks of the Longhorns.

But texas hasn't been a pushover for anybody.

Coach Bear Bryant of Texas A&M has been predicting his team would beat somebody before the season was over. This is his next to last chanee but Rice doesn't appear the team to make his forecast come true.

The record in the prediction league was perfect last week — three for three. Here goes for this week:

ARKANSAS-Southern Methodist—Should be a good game but Arkansas is the better all-around team: Arkansas by a touchdown.

Texas-TEXAS CHRISTIAN—Texas is organized for a fine effort but the choice is Texas Christian.

Texas A&M-RICE—The Aggies get nearer each week but still appear too far away to beat the Owls; Rice by a touchdown or so.

Two Surprise Teams May Get Bowl Dates In Saturday Games

By ED CORRIGAN
Associated Press Staff

Two upstarts who dared not entertain any fanciful dreams in September can make dates for New Year's Day if things go right tomorrow.

Arkansas, the Cinderella team of the Southwest conference, needs only to tie Southern Methodist to clinch the league championship to the embarrassment of such powers as Texas, which was once regarded as an almost-certain winner.

Ohio State has shot to the fore in the up-and-down Big Ten race, and the No. 2 team in the country will seek to make Purdue its eighth straight victim and sixth in a row in league play.

The Buckeyes might get a real battle from Len Dawson and his aerial circus, but they're the favorites just the same. If Michigan State whips Michigan and Iowa drops Minnesota, Ohio State is in.

The Southwest Conference winner automatically is nominated as the host team in the Cotton Bowl in Dallas, while the Big Ten victor goes to the Rose Bowl.

The other Cotton Bowl team is The Pacific Coast Conference invited after the season. representative in the Rose Bowl probably will be Southern California, through the courtesy of UCLA. Southern Cal plays Washington and should have no trouble.

UCLA, the No. 1 team in this week's Associated Press poll, is idle before tackling the Trojans next week. The Uclans played in the Rose Bowl last New Year's Day, so they are not eligible to return.

Another team that could see its bowl hopes enhanced or badly mangled is Georgia, currently leading the Southeastern Conference. The Bulldogs are undefeated but tied in league play, but they face a strong Auburn club and will be the underdog. The conference winner goes to the Sugar Bowl.

Meanwhile, there are numerous traditional games around the country, and even the ancient Ivy League could produce a winner. Yale, clubbed by Army last week, nonetheless is 4-0 in the league. The Elis play Princeton for the 77th time and could come home first should Harvard turn back Brown and Cornell get past Dartmouth.

Other big ones from a traditional standpoint include Pitt-Nebraska and Alabama-Georgia Tech.

Oklahoma, ranked No. 3 behind UCLA and Ohio State, plays Missouri, Nebraska's chief rival for the Orange Bowl bid. Notre Dame, No. 5 after Arkansas, will try to gain prestige at the expense of North Carolina, while Army, the class of the East and No. 6, has a relatively soft assignment against Penn.

Frosh Take Big Spring Squad 8-7

The undefeated but once tied Snyder freshman grid squad had a narrow escape last night but finally came out winner over a Big Spring team.

The Snyder squad, coached by J. P. Ward, won the game 8-7.

Snyder scored about midway through the first period when Israel Hinojos carried 16 yards. Hinojos then tried to kick the extra point but missed. In the second period, Big Spring was backed up near its goal line and tried to punt. The punter was caught by Bud Morgan, Arnold Dorman, and Dwayne Merritt for a safety, giving Snyder an 8-0 lead at halftime.

In the third period, Big Spring got a drive started and, with the aid of two 15-yard penalties against Snyder, made it to the 10-yard line, from which it scored. The team ran the conversion to make it 8-7. For the rest of the game, the Snyder team held up well. As the game ended, Snyder was on Big Spring's 15-yard line.

Snyder drew 60 yards in penalties in the game to Big Spring's five. Defensively, the Snyder line held well through the game. Hinojos led ground gain, followed by Bobby Pollard. Morgan completed two out of eight passes for about 20 yards.

This brings the team's record to five wins and one tie. It will finish its season next week when it hosts the Sweetwater frosh at 7:30 o'clock Thursday night.

Umpires Can Cool Off In Texas League

DALLAS (AP)—The Texas League will have no umpire-in-chief but it may have cooler umpires next season, according to Dick Butler, new president of the Class AA baseball circuit.

Butler, who arrived here yesterday to begin searching for space for the league offices, said he planned to be his own umpire-in-chief, and therefore planned to abolish the post created last year by John Reeves.

Umpires may wear dark shirts with no coats in the warmer months of the season next year, Butler said, if such policy is approved by the league owners. Umpires have gone coatless in hot weather in the National League for several seasons.

Butler said the league headquarters was being moved to Dallas Monday. They were transfered to Fort Worth during Reeves tenure as president.

The former president of the Class A Sally League said he was also in search of a secretary who could handle the routine business of the league office.

Before coming to Dallas, Butler visited with National League President Warren Giles in Cincinnati.

A 25½-pound salmon won a fishing derby in Eureka, Calif. It was caught by J. E. Fish.

B Team Goes To C-City

The Snyder High School B grid team will go to Colorado City tomorrow night for its next-to-last game of the season.

The squad, coached by Jack Dillon, holds a 2-4 season record with 105 points scored against 129, an average of 17.4-21.5.

In a previous meeting with Colorado City, played in Snyder, the Snyder squad lost 25-19. Last week the team downed Big Spring, a team to which it had lost previously, 21-12.

Gail Has Its Last Home Tilt Tonight

The Gail Coyotes, area six-man football power now tied for first place in their district, will play in their last home game starting at 8 o'clock tonight.

The Coyotes' opponent will be Klondike. Klondike last week was downed by Dawson 52-18 and had lost to Knott before 41-7 in district play, as well as to Ackerly 40-13. They have one district win over Flower Grove 27-7.

Gail has not been defeated in district play but played to a 14-14 tie with Ackerly, the team with which it is tied for district leadership. Wins in district play by the Coyotes were 34-6 over Courtney, 55-42 over Dawson, 27-12 over Flower Grove, and 40-6 over Knott.

Before district play started, Gail lost to Garden City 33-22 and won over Imperial 46-26. Klondike lost to Sterling City 46-12 and to Forsan 45-19.

Gail will wind up district play next week at Loop.

The Deffebach Agency
2606 AVE R, BOX 925
SNYDER, TEX. PH. 3-5611

Floor Sanders and Edgers For Rent

Barrow Furniture Co.
2112 25th Street Snyder, Texas

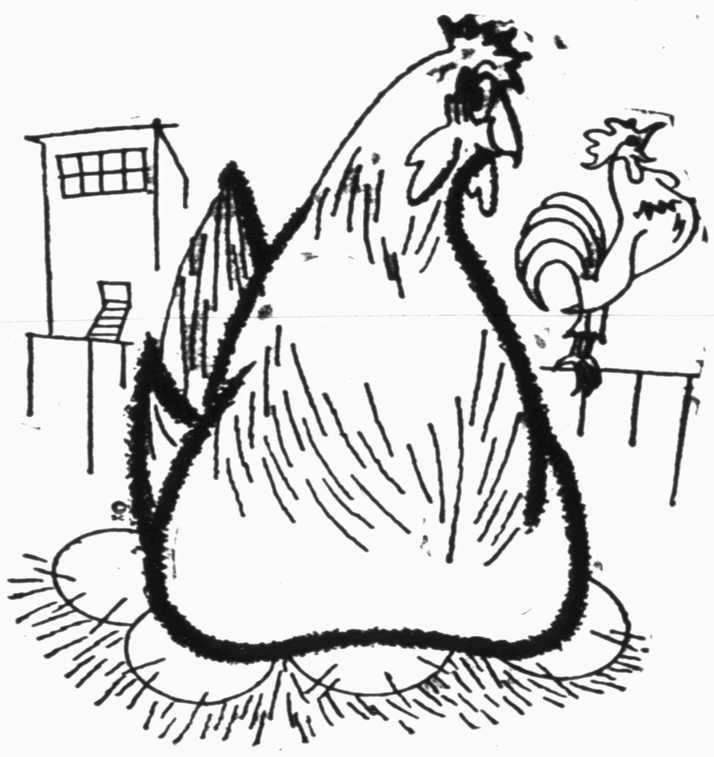

FULL COVERAGE!

Yes! The "Want Ads" Are The Answer To All Your Needs.

To Buy – Sell – Rent – Swap – or Borrow – Use "Want Ads" For Quick Results.

You Reach Over 6,000 Homes For As Little As 75c To Place Your Ad

DIAL 3-5486

ALPHABET BUSINESS SERVICE

Who Sells What & Where Is He?

BUTANE

—Call Scurry Butane Company, 3-3721 for prompt gas delivery. Sales & Services, domestic & commercial appliances.

FLOWERS

—Fresh Flowers for all occasions. We telegraph flowers anywhere. Bell's Flower Shop. Dial 3-4681.

FURNITURE

—Frigidaire refrigerators, washers, ironers. Also large selection of quality furniture at King & Brown.

ANNOUNCEMENTS A

SPECIAL NOTICES A-2

Hugh Boren & Sons are dependable and experienced. Insurance, Real Estate, Loans, Oil. Dial 3-3681.

U-HAUL TRAILERS for rent. Local or long distance. Jeff's Gulf Service, 3200 25th. Dial 3-3462.

LOST AND FOUND A-4

LOST: Leather billfold. Containing identification. Call 3-3068 or leave at Sheriff's Office. Reward.

AUTOMOBILES B

AUTOS FOR SALE B-1

FOR SALE: 1948 Studebaker 4-door, good condition. Full price $186.00. 313—34th street.

FOR SALE: Extra good 1940 model Chevrolet 2-door, new tires, 1948 motor. Dial 3-4972.

TRAILERS B-3

FOR SALE: 1951 forty-one-foot Travelite trailer. Dial 3-5328.

WILL trade equity in '53 made trailer house for late pickup. C. W. Kimbrough, west of water tower on 33rd.

AUTO RADIATORS B-11

SNYDER RADIATOR SERVICE
FRANK D. STEPHENSON
"THE RADIATOR MAN"
CLEANING NEW — REPAIRING REBUILT
1106 AVE. T DIAL 3-4131

BUSINESS SERVICES D

PLUMBERS D-13

Claude Ingram plumber, experienced, responsible, dependable and reasonable. Dial 3-3048.

MISCELLANEOUS D-26

PAUL SAWYER'S Ditching Service. Fully insured. Anywhere, anytime. Also blade work and leveling. Dial 3-4486.

Septic tank, cesspool service. Dial 3-4098. Roy Church, Rig Motel.

CALL O. C. Floyd for free estimates on concrete or tile work. Dial 3-7224.

Call C. R. Agee, 3-4355 or 3-5133 for painting, paperhanging, texturing. Free estimates, courteous service. All work guaranteed.

EMPLOYMENT E

SALESMEN, AGENTS E-4

LIMITED TO

Two full time opportunists who want more; 25-55 and car. Future with unique National Corporation very dark if you are not self propelling. Previous experience not important. Don't waste your time if seeking average sales job.

DIAL 3-4941

POSITION WANTED, M E-8

ANY type yard or janitor work wanted. See at 2509 Avenue C or dial 3-5080.

Use Classified Ads

DIAL

3-5486

INSTRUCTION F

SCHOOLS, INSTRUCTION F-1

HIGH SCHOOL
ESTABLISHED 1897
Study at home in spare time. Earn diploma. Standard texts. Our graduates have entered over 500 different colleges and universities. Engineering, Architecture, Contracting and Building. Also many other courses. For information write American School, O. C. Todd, 2401 19th Street, Lubbock, Texas.

WOMEN'S COLUMN H

CHILD CARE H-3

CHILD care in my home day or night. $1.25 per day. 415—30th street. Dial 3-5505.

CHILD care in your home nights. Mrs. Johnson, 2307 Avenue J. Dial 3-3612.

Will care for your children day or night. Mrs. Bama Davis, 801 - 20th. street. Dial 3-5608.

Care for your children day and night. Free transportation. Mrs. J. C. Beavers, 801 - 25th. street. Dial 3-3038.

LAUNDRY SERVICE H-6

WILL do ironing $1.00 per [illegible] in my home. 1709 Avenue R. Dial [illegible]

SEWING H-8

FERGUSON SEWING CENTER
Alterations and Sewing — Belts or Buttons — Buckles and Button Holes—Men and Women's.
MORRIS Melody Shop
East Side of Square
NELL (MASON) FERGUSON
3-3961 2520 Avenue R

ALTERATIONS
DRESSMAKING
Phone 3-4862
3207 40th St.

SEWING MACHINES FOR RENT
New and used sewing machines. Sales and supplies. Service on all make machines.
MILLER SEWING MACHINE EXCHANGE
2806 Avenue "D" Phone 3-4971

MISCELLANEOUS H-7

SNYDER RUG AND UPHOLSTERY CLEANERS
Carpets Upholstery and Auto interior cleaned and restored to original beauty by hand craftsman; also moth proofing if desired. Free estimates.
Dial 3-5017—Snyder

FARMER'S EXCHANGE J

FARM EQUIPMENT J-1

FOR SALE OR TRADE
for rent property. 1950 John Deere "B" skip row attachment, trailer and one-way. Good condition.
Dial 3-5821 or 3-6626

MERCHANDISE K

BUILDING MATERIAL K-1

PAY CASH and save

15 lb. Asphalt Felting 432' Rolls ..	$2.79
2x4 and 2x6 10-foot through 20-foot 1x12	$6.95
1x8 & 1x10 sheathing Dry Pine	$5.95
Asbestos Siding, Johns-Manfield	$11.85
Corrugated Iron (29 gauge) 6 foot through 12 foot	$8.95
24x24 window units	$8.95
2-8x6-8 glass doors	$8.39

VEAZEY CASH LUMBER CO.
1 mile West On Lamesa Highway
Phone 3-6612

Your own newspaper—The Snyder Daily News. For carrier delivery call 3-5486

PICK UP SOME EXTRA CASH FOR CHRISTMAS BY SELLING THOSE "DON'T NEEDS" WITH A LOW COST WANT AD

MERCHANDISE K

DOGS, PETS, Etc. K-3

Beautiful young Parakeets, all colors. Reduced Prices.

DENSON GULF SERVICE
300 East Highway
Dial 3-3912

See Alma Adkins for tropical fish and supplies at Harrell's office, Lubbock highway or Dial 3-6821.

HOUSEHOLD GOODS K-4

FOR SALE

New 9x12 Rugs ..... $ 4.95
New 6x9 Rugs 3.95
New Army Lockers 13.00
New Baby Bed Complete 24.50
New Ironing Boards 10.95
Used stoves $9.00 up. New and used pipe and connections. 150 bear traps 50c each—nice for nosey neighbors.

Acme Furniture Co.
2109 Avenue T Dial 3-6219
(Formerly Yeagers)

Bargain in good used washing machines, bedroom suites, bookcase head boards, four oil clocks, one office desk, rugs. $6.95. Giles Swap Shop, 2012 Avenue S.

BARGAIN Furniture, miscellaneous new, used and rebuilt batteries. Battery repairing. Post Office Swap Shop, 2301 Avenue R. Dial 3-6122.

USED BARGAINS

Used baby bed $12.50
Table and three chairs 19.50
Bassinette 4.50
Bendix Automatic 85.00
Two-piece living room suite .. 29.50
Couch 19.50

Also other items to choose from

Four ways to buy: Terms, Charge, Cash or Lay-a-way

TOWN & COUNTRY
2403 25th Street Dial 3-3362

TOWN & COUNTRY
Has Another Repossessed House Full of Furniture

Hotpoint Refrigerator, apartment size Tappan range, six-piece living room suite, chrome dinette, double dresser, headboard bed, mattress and spring. All guaranteed. Total price $946.95 for only $725.00. $50.00 down, $33.50 per month.

2403 - 25th. Dial 3-3362

MERCHANDISE K

MISCELLANEOUS K-11

FOR SALE

One 1945 Ford truck, perfect condition, flat bed, priced reasonable.
One Drive In cafe, complete with all fixtures to be moved. Will sell $200.00 down, balance $40.00 per month.
One new stock trailer, no junk pile. It is a good one.
One Chevrolet roustabout truck, good one. 16-foot chains all sizes priced $6.00 each.
A few more sections shelving—Cheap.
200 pounds cottonseed. $3.00 for all.
One 1950 Ford tractor, complete with equipment.
Will sell any of these articles for one-third down and balance monthly. (We carry our own paper.)

CARTER'S LIQUIDATION
Located first house in second block west blinker light on Lubbock highway.
Dial 3-7228

HAVE several roll-a-way beds complete with mattress. $15.00 each. Dial 3-3843.

FOR SALE: 17-inch table model TV. Dial 3-5057 or 3-6861.

FOR CLASSIFIED PHONE 3-5486

MERCHANDISE K

MISCELLANEOUS K-11

FOR SALE: Television antenna, mast 60-foot. $50.00. Dial 3-6358, 2728 Avenue U.

EVERY home needs the World Book Encyclopedia. Get full information. Contact Mrs. Myrtle Evans. Dial 3-6751.

RENTALS L

BEDROOMS L-1

BEDROOM for rent to men. Private entrance. Bath next to room. 1306—31st street.

CLEAN BEDROOMS—$5.00 week. Air conditioned, innerspring mattresses, hot and cold water. Snyder Hotel, 518 East Highway.

BEDROOM for rent to working girl. Kitchen privileges if desired. Dial 3-4136.

BAR-Y MOTEL—Weekly rates, 24-hour telephone service. Highway 180 East. Dial 3-3843.

SPECIAL weekly and over night rates. Fireproof building. Tumbleweed Courts, Lamesa Highway. Dial 3-5411.

FURNISHED APTS. L-3

WEEKLY RATES—bedrooms and kitchenettes, one to four persons. 24-hour telephone service. PanelRay heat, everything furnished. Purple Sage Motel, East 180., 3-6358.

FOUR-room furnished apartment, private bath. 1306—36th. Street. Dial 3-6858.

The Skyline Motel. Clean, Modern apartments, hotel rooms. Panel Ray heat, garages, reasonable rates. Three miles West Lamesa highway. Dial 3-6892.

CHECK THESE
1. All utilities paid.
2. One block shopping center.
3. Private baths.
4. Catering to Singles & Couples.

BILTMORE APT'S.
2702 Avenue E.
DIAL 3-8102

FURNISHED duplex apartment, three rooms and bath. Very clean. Bills paid. 606 - 19th. street. Dial 3-6830.

FURNISHED apartments, private baths, nicely furnished. Excellent location. 3007 Avenue S. Dial 3-4105.

Nicely furnished two-room and bath apartment. Living room, bedroom combination, carpeted. Large kitchen and bath. 2311 - 38th. Dial 3-5835.

Three-room modern duplex apartment. Private bath. Avenue R and Smith. Greenhill Addition. Dial 3-3328.

Furnished two-room apartments and houses. Attractive, clean. Private baths. Bills paid. 316 East 25th Street.

SMITH MOTEL: Kitchenettes and bedrooms to accommodate one to four persons. East Highway. Dial 3-6493.

NICE three-room furnished duplex. Reasonable rent. Close in. Contact 2213—27th. Dial 3-6865.

Two and three-room furnished apartments. Jack & Jack Realty. Dial 3-3452.

FURNISHED duplex apartment, bills paid. $45.00 per month. Contact 609—30th street.

FOR RENT

Large three-room furnished apartment. Private bath. Upstairs. Call 3-5486 or 3-7166. $55.00 per month, with bills paid.

THE GREENHILL APARTMENTS
Two and four-room furnished apartments, modern. Rates reasonable. One and one-half miles North on Clairemont Road.
Dial 3-5959

CANARY COTTAGES
All bills paid.
Kitchenettes - Air-conditioning
$37.50 Monthly
1111 - 26th. Street Dial 3-9254

UNFURNISHED APTS. L-4

Rent Reduced Again

Two-bedroom unfurnished apartments, water and yard upkeep furnished.

Downstairs .... $60 per month
Upstairs ..... $55 per month

Under new management

Waymar Apartments
1910 Coleman
Phone 3-6942 or 3-6212
Mrs. M. M. Mapes
Resident Manager

DENNIS THE MENACE

"BROTHER! OUR CAR SURE HAS A LOT OF PARTS!"

RENTALS L

UNFURNISHED APTS. L-4

Three room duplex with bath, unfurnished. Call 3-5436 or 3-6486.

FOR RENT

One and two-bedroom apartments. Four blocks from square, two blocks from Furr Food Store.

2705 Avenue O
Dial 3-5174

Unfurnished duplex apartment. Three-room and bath. Mrs. W. R. Bell, Sr. 2811 Avenue U. Dial 3-6904 or 3-4651.

FURNISHED HOUSES L-5

Two-room house. Private bath. $40.00. Bills paid. Corner O'Neil and Avenue R. Dial 3-5630.

FURNISHED AND UNFURNISHED houses. 1810 Avenue O. Dial 3-7094.

SEVERAL furnished houses for rent. Bills paid. 701 East 18th Street. Dial 3-6170.

Furnished house for rent. Dial 3-4100.

UNFURNISHED HOUSES L-6

NICE three-room and bath unfurnished house. 2604 Avenue V. Dial 3-3138.

FOUR-room unfurnished house for rent. 2805 Avenue H. Dial 3-3347.

FOR BEST RESULTS, USE THE SNYDER DAILY NEWS CLASSIFIED
DIAL 3-5486

RENTALS L

UNFURNISHED HOUSES L-6

FOR RENT OR SALE
ON RENTAL BASIS

Let your rents buy you a home. No down payments, no closing costs. A cozy two-bedroom home with air conditioning and central heating. Private well with pressure pump and lots of good water. Near southeast elementary school at 111 Peach Street. Open for your inspection at $75.00 per month.

DIAL 3-6214

TWO-bedroom houses, large closets, west Snyder. Dial 3-5626 Sunday; after 4:00 p.m. weekdays.

Extra nice two-bedroom home on 2708 - 27th Street. $75.00 per month. Couple preferred. H&H Development Co., 503 E. Highway. Dial 3-4451, 3-6683.

UNFURNISHED three-room house with bath. Dial 3-3427 or 3-4353.

TWO-bedroom nearly new house. $50.00 per month. See at 1007 - 33rd. street or call 3-5486 before 5:30 or 3-3278 after 6:00.

MISC. FOR RENT L-7

FOR RENT

30x30 sheet iron building. Located at 1406 Avenue T.

Contact
1909 - 15th. Street
Dial 3-5165 or 3-4525

FOR A BETTER TRADE SEE US!

1952 Chevrolet 2-Door, Radio, Heater $695
1951 Chevrolet ½-ton Pickup Radio, Heater, Clean $695
1951 Plymouth 2-Door and 1951 Plymouth 4-Door $695
1951 Chevrolet 4-Door, Powerglide, Radio, Heater $595

T. C. GOSS USED CAR LOT
Big Spring Highway Phone 3-9297

Now A Complete Battery Service
WE WILL CHECK YOUR
FREE | BATTERY GENERATOR REGULATOR | FREE
Generator Regulators Cleaned and Set To Your Driving Needs
$2.00 $2.00

IS YOUR BATTERY RUN DOWN?
Quick Charge—75c
Slow Charge—$1.00
Rental Battery—25c Day
Pickup and Delivery Service

Central Tire Service
23rd and Ave. S Phone 3-3841

Rates On Snyder Daily News Classified Word Ads:

One day ..... .05 Per Word
Three days ..... .12 Per Word
Six days ..... .18 Per Word
Each day following ..... .01 increase
15 word minimum rate
Space ads ..... .84 per inch per insertion

EARNED RATES
Three days ..... .7[illegible] per inch per insertion
Five days ..... .7[illegible] per inch per insertion

MONTHLY EARNED RATE
For 15 words at 26 issues per month. Total $5.70
Capitals and type larger than agate at double

WORD AD DEADLINES
Weekdays ..... 5 p.m.
For Sundays ..... 12 Saturday

RULES
The publishers reserve the right to correctly classify all advertising; to edit any copy deemed objectionable for any reason, and reserve the right to accept advertising only on a cash in advance basis. Some ads are charged to phone owners purely as an accommodation and payment is due immediately upon publication. Some types of ads are not charged under an circumstances but must be strictly cash in advance.

● Guaranteed Used Cars ● Easy Terms

Two 1950 Fords, Club Coupe, Tudor ..... Overdrives
1949 Dodge 4-Door Sedan ..... Good One
Two 1950 Mercury Fordors ..... Overdrive
1950 Chevrolet ½-ton Pickup ..... Tops
1950 Ford ½-ton Pickup ..... Solid
1951 Nash Rambler Station Wagon ..... Bargain
1954 Buick Special 4 Door ..... Loaded

Williamson & Sons Motor Co.
"YOUR LINCOLN-MERCURY DEALER"
1920 26th Ph. 3-3514

REAL ESTATE M

HOUSES FOR SALE M-2

FOR SALE: Three-room house with bath to be moved. Contact Doyle Conley, 3807 House Avenue, Humble Camp, Snyder.

FOR RENT OR SALE

Private home with white Austin Stone front, fire place, one acre. Three miles out, large lawn and some trees. Planning to leave town soon. Will take modern trailer as down payment. Appointment only.

Dial 3-9251

OUTSTANDING HOMES

TOWLE PLACE—A lovely two-bedroom and den home with fenced back yard, tile in kitchen and bath, and located in a desirable neighborhood is now listed with us.

A two-bedroom home in East Snyder, has recently been redecorated and G.I. approved. A 100 per cent G.I. loan is available. It is ready for immediate possession.

WE are building two three-bedroom homes in Towle Place Addition with G.I. approval and 100 per cent G.I. loans are available. Come by our office and pick out your home and color schemes.

JACK & JACK REALTY
1921—26th Street
Dial 3-3452

FOR BEST RESULTS, USE THE SNYDER DAILY NEWS CLASSIFIED
call 3-5486

REAL ESTATE M

HOUSES FOR SALE M-2

SOUTHWEST SNYDER

HERE ARE 1st CLASS HOMES THAT CAN BE PURCHASED ON 100 Per Cent G.I. LOANS WITH ONLY THE CLOSING COST AS DOWN PAYMENT. DRIVE BY TODAY AND LOOK AT THESE AND THEN CALL US FOR AN APPOINTMENT.

HIGHLAND PARK

3717 HIGHLAND DRIVE — Three-bedroom Home with Fenced Back Yard, Drapes and lovely yard.
3709 SUNSET AVENUE — Three-bedroom Home, Double Garage, Fenced Back Yard & Tiled Bath & Kitchen.
3725 HIGHLAND DRIVE — Two-bedroom Home — Vacant ready for immediate possession. This one won't last long.

TOWLE PLACE

3017 38th STREET — Two-bedroom Home with lovely yard. Possession in three weeks. This one is really a steal.

G.I. HOME

315 33rd STREET—New Two-bedroom home ready for Immediate Possession. Tiled Bath. Close to East Ward Elementary School.

SCOTT & SCOTT REALTY CO
BIG SPRING HIGHWAY
DIAL 3-3262 or 3-6212

VETERANS

Several homes for sale, including new ones with 100 per cent G.I. Loans. Pay your closing costs like rent.

"Don't Wait—we sell em!"
H&H Development Co.
503 E. Highway
Dial 3-4451 — 3-6683

ONLY A FEW DAYS TO GO ON OUR BIG TRADE-IN OFFER ON A NEW 1954 CHRYSLER
SAVE! Come In Now!
POLLARD MOTOR CO.
2101 25th Phone 3-3221

REAL ESTATE M

HOUSES FOR SALE M-2

LISTINGS OUT OF THIS WORLD

Highland Park Addition—Two-Bedroom home. 1000 square feet floor space, prefect condition, beautiful yard; carries nice FHA loan-You must see this one.

Another Highland Park Two-Bedroom Home, 1000 square feet, can assume the loan at a nominal cash payment—perfect A-1 condition. Back yard fenced and everything you want in a home.

Have Nice Three-bedroom home, corner lot, will sell equity in GI Loan or consider trading for Two-bedroom home. Don't overlook this.

Nice Two-bedroom home, beautiful yard, A-1 condition, located on 29th Street, will GI or refinance good FHA loan.

Beautiful Brick Two-bedroom home in Highland Park, air conditioned, partly carpeted. This house in perfect condition.

GEORGE J. & LYDIA WEBB
Manhattan Hotel
3-5171 3-6508

A-1 A-1 A-1

USED CAR STOCK LOW
Trade Your Present Car In On A . . .
NEW 1955 FORD
ON DISPLAY FRIDAY AND SATURDAY
REGISTER FOR FREE DOOR PRIZES
NOTICE: Lot Open 7 a.m. 'til 9 p. m. weekdays. 1 p. m. 'til 6 p. m. Sundays.
DON WELLS, Salesman

Wade PIPKIN Motors
"THE" Ford Dealer Of West Texas
Dial 3-6351 1615 26th St.

REAL ESTATE M

FARMS, RANCHES M-6

56 acre farm on highway 84 at Ira-dale, well improved. Good terms. Phone [illegible], Roscoe. C. C. Berry, Ira-dale.

REAL ESTATE WANTED M-8

REAL ESTATE WANTED

Have buyer for ¼ or ½ section grass land farm near Snyder; also urgently need listings on two or three bedroom homes in city, for quick sale call me immediately.

LE ROY E. WEBER
REAL ESTATE & INSURANCE
2521 Avenue Q
Day 3-6422 Nite 3-7069

FOR SALE—TRADE M-11

FOR SALE OR TRADE: Three-room house in Ira, Texas. Well pressure pump, butane system. Bushy Hedges, 700 E. 25th. Snyder, Texas.

FOR SALE OR TRADE

Lone Star Hotel and Cafe, new and used trailers, pickup and used cars, for lot, house or what have you.
Inquire
LONE STAR HOTEL
East Highway

Use Classified Ads

CHRISTMAS SHOPPERS GUIDE
Gift Suggestions For Every One On Your List

FOR HER

GIVE HER A LASTING GIFT
The Snyder Daily News
For One Year
Only $12.00 City Delivery
$8.95 Mail (Scurry County)

FOR THE HOME

IF YOU LIVE IN SNYDER OR SCURRY COUNTY, YOU MUST READ THE SNYDER DAILY NEWS.
The Complete Local News, the best comics every day, Radio Log, TV Log, and Sports News.
One Year only $12.00 City Delivery. Mail $8.95 (Scurry County)

FOR THE CHILDREN

COLEMAN'S TOYLAND
Toys and Games For All Ages. Structo, Nylint, Holgate, Ideal Dolls, Electric Football and Baseball. Wonder Horses.
Sunbeam Electric Appliances

COLEMAN'S SPORTING GOODS AND CAFE
2204 25th Phone 3-3391

HEY KIDS!
We Have a Complete Line of Model Airplanes—Ready to Fly Kits—Rubber Power—To Be Assembled Kits—Plastic Models, Gliders, Balsa Wood, Etc. Motors, Props, Plugs, Fuel.

DAVIS MUSIC CO.
2413 Avenue S
1st. Door South of Gordon's Grill

A full page of comics each day plus 8 pages of colored comics on Sunday.

FOR HIM

AN IDEAL CHRISTMAS GIFT

PORTABLE TYPEWRITER

Choose from a large selection of Underwoods, Royals, Remingtons and Smith-Coronas.

Budget Terms

Also Christmas Cards

Other Office Furniture Equipment that will make ideal gifts.

BENNETT & FEATHER

TIMES PRINTING CO.
1907—25th Street

GIVE HIM
a yearly subscription to The Snyder Daily News. Only $12.00 City Delivery; $8.95 Mail (Scurry County)

FOR HIM

DENSON GULF SERVICE
300 East Highway

FOR THE SERVICEMAN

NOTHING LIKE NEWS FROM THE HOME TOWN

Give him a year's subscription to The Snyder Daily News. Serviceman's Special for one year only $6.50.

MISC. GIFTS

HAVE YOUR CAR MADE LIKE NEW WITH AN EXPERT PAINT JOB—REASONABLE COST

ALLEN BROS.
EAST HIGHWAY

FOR THE FAMILY

BUY A BETTER CAR

For The Entire Family To Enjoy

All Makes & Models

H. S. (MACK) McCORMICK
Avenue S, Snyder

"DECORATIONS"
CENTER PIECES

BELL'S FLOWER SHOP
800 25th Phone 3-4651

ENJOYMENT FOR THE ENTIRE FAMILY
World and National News plus all the local news. The Snyder Daily News also has the best in comics for the kids.
One Full Year only $12.00 City Delivery $8.95 Mail (Scurry County)

CHURCH NEWS

Rev. Nelson Here To Begin Pastorate

The Rev. Jimmie Nelson arrived here Thursday to begin his work as first pastor of the Colonial Hill Baptist Church.

Rev. Nelson accepted the post at the local church several weeks ago, but his transfer here was delayed due to a course of study at Southwestern Baptist Theological Seminary where he has been working on his Doctor of Theology degree.

Rev. Nelson is a native of Wichita Falls and entered the ministry at the age of 17. He was ordained on Dec. 26, 1948.

A graduate of Borger High School, he attended Baylor University where he received the bachelor of arts degree in 1949. Subsequently, he received the bachelor of Divinity degree from Southwestern Seminary in 1952, and for the past two years he has been doing graduate work at the seminary.

Upon graduation from college, Rev. Nelson became pastor of the Lovelace Baptist Church in Hill County, and later helped establish the Rock Creek Mission for the First Baptist Church in Borger. For the past four years Rev. Nelson has been pastor of the Oak Grove Baptist Church in Fort Worth.

Rev. Nelson is married to the former Dolores Cate, and they have one son, Stephen Dean Nelson, two-and-a-half months old.

Mrs. Nelson attended Baylor University two years and received the bachelor of religious education degree from Southwestern Seminary in 1953.

The Colonial Hill Baptist Church, which is affiliated with the Southern Baptist Convention, was organized here last July. At present services are conducted in the West Elementary School Cafeteria, which is across the street from the new church's future building site. The schedule of Sunday services include Sunday School at 9:45 a.m., morning worship at 11 a.m., Baptist Training Union at 6:15 p.m. and Sunday evening services at 7:30 p.m.

REV. JIMMIE NELSON

LeMoine Lewis, formerly minister of the Twenty-fifth Street Church of Christ, is to be among the 47 speakers appearing on the Harding College thirty-first Annual Lectureship November 15-18. Lewis has been associate professor of Bible at Abilene Christian College since 1949, and also served as minister for churches in Ardmore, Okla., and Brookline, Mass., before assuming that position.

Rev. Wooster To Be Speaker On Tuesday

The Rev. Roy D. Wooster, superintendent of the Baxter Springs, Kan., Apostolic Faith Bible school, will speak at 7 p.m. Tuesday at the Apostolic Faith Church here.

In anticipation of the Tuesday service the regularly scheduled Saturday Bible study will be cancelled for this week only, the Rev. Jacob C. Regier, pastor, said. Mr. Wooster will be accompanied here by Jerry McClenagan, a vocalist.

Offering To Aid Koreans

Offerings totaling $292.44 were received at the First Methodist Church Sunday as the congregation joined churches across the nation in contribution to the Bishops Appeal for Korea.

Members of the church were mailed letters explaining the project. Enclosed in each letter was a miniature rice bag, symbolic of the sacrificial offerings of rice which the Koreans themselves reportedly have given to re-build their devastated churches. Additional offerings may be returned to the church this Sunday. Seventy per cent of the receipts from the offering from throughout the nation will be administered through the denomination's Division of World Missions and 30 per cent through the Methodist Committee for Overseas Relief. The program was designed to raise $1,000,000 for emergency needs in Korea.

A revival service at the First Methodist Church is to be closed Sunday night. Dr. Caradine R. Wooten of Washington, D.C., who has been the speaker throughout the revival, will speak for all three regularly scheduled services of the church Sunday.

Revival To Be Closed

A revival which has been in progress at the First Assembly of God Church for the last three weeks is scheduled to close Sunday, the Rev. Robert Owens, pastor of the church, said. The Rev. E. K. Bates of Albuquerque, N. M., has been the speaker for the revival.

SERMON TOPICS

"A Life of Triumph" will be the subject of Ted Norton at 10:45 Sunday morning at the Twenty-fifth Street Church of Christ. "Heaven and Hell" will be his sermon at 7 p.m. Sunday. Morning classes of the church meet at 9:45, with evening classes at 6 o'clock.

• • •

The Rev. Glenn Ricketts, pastor of the First Christian Church, will speak on "Proportionate Requirement" at the 11 a.m. Sunday worship service of the church. For the evening service, starting at 7 p.m., his topic will be 'Cure for Smallness."

• • •

"Requisites for a "Revival" will be the sermon of the Rev. G. M. Cole at the First Baptist Church Sunday morning at a series of revival services opens there. For the evening service, Mr. Cole has selected "Love's Victory Over Fear."

Norton Returns From Evangelistic Tour

Ted Norton, minister of the Twenty - fifth Street Church of Christ, is to return home tonight after spending more than three weeks in evangelistic work in Oregon and California.

Norton conducted a five-night meeting in McMinnville, Ore., a two-week meeting at Salem, Ore., and a 10-night meeting at Stockton, Calif. He is to arrive by train tonight, and plans to speak at both morning and evening services of the Twenty-fifth Street Church Sunday.

Preview Of Film Set By Methodist Men

A special preview of a new motion picture film is planned at the Methodist Men's meeting at 7:30 Monday night. C. C. Campbell of Ackerly will show the film, which is issued by the Board of Temperance of the Methodist Church. All men of the church are invited to attend the meeting and bring a covered dish for the supper to be served.

The Wedding Band class of the church will meet for a social program at 7:30 on Wednesday night, also in the fellowship hall.

REV. CHARLES FAKE
. . . revival song leader

Rev. Fake To Be In Revival

The Rev. G. M. Cole, pastor of the First Baptist Church, will be the evangelist for an eight-day revival opening Sunday at the church. The Rev. Charles Fake, pastor of the Northside Baptist Church in Lampasas, will serve as song leader.

Services are to be held at 7:30 p.m. daily during the revival. A stewardship study and prayer meeting is scheduled for 6:30 p. m. each day. The public is invited to attend the services, Mr. Cole said.

WSCS Circles Slate Meeting On Wednesday

All circles of the WSCS of the First Methodist Church are to hold a joint meeting at 9:30 a.m. Wednesday in the church's fellowship hall.

W. W. Park, city attorney, will be guest speaker, taking as his topic "The Legal Status of Women."

Refreshments will be served at the conclusion of the program.

Women who wish to enter subscriptions to "The Methodist Woman," may do so at the meeting.

Mrs. LaRoux To Lead CWF Circle Worship

Mrs. O. R. LaRoux will direct the worship for the Young Matron's Circle of the Christian Women's Fellowship when it meets at 9:30 Thursday morning at the First Christian Church. Mrs. Coy Rhodes and Mrs. Malven Stevenson will be hostesses. Mrs. Glenn W. Ricketts will lead the study.

Mrs. W. W. Milburn, 3821 Highland Drive, will be hostess for the Dorcas Circle of the CWF at 4 p.m. Monday.

Sunday School Class Has Meeting Monday

The Business & Professional Women's Sunday School Class No. 2 of the First Baptist Church met at the Manhattan Hotel Coffee Shop Monday evening with Mrs. Leona Weathers, Mrs. C. L. Nelson, and Mrs. Etta Bevers hostesses.

Turkey dinner was served 12 class members. Mrs. Jack Phillips gave the devotional, and Mrs. C. E. McGaw, class president, presided over the business session.

Officers Installed By Sunday School Class

Mrs. Collie Fish and Mrs. Dan Gibson were co-hostesses for a meeting of the Fidelis Sunday school class for the First Baptist Church Monday night.

Mrs. J. L. Crow directed installation of officers for the class. Lyman Wren was guest speaker for the evening. A short business session was also held. Nine class members and four guests attended.

Former Local Resident Dies In Accident

The 13-year-old granddaughter of Mrs. M. A. Sturdivant of Snyder was killed in an automobile accident on the outskirts of Lubbock last night. She was Myrhl Marlene Sturdivant, daughter of Mr. and Mrs. William Clark Sturdivant, formerly of Snyder.

Funeral services are to be held at 3 p.m. tomorrow in the Twenty-fifth Street Church of Christ. The body is to arrive in Snyder late today and will lie in state in the Bolger Funeral Home chapel until the hour of services. Burial will be in Snyder Cemetery, with local arrangements under the direction of Bolger Funeral Home.

The girl was a car-hop at a root beer stand and went riding with the driver of the death car when she got off work. The driver was Patrick Laymon Massie, 16, Lubbock.

Investigating highway patrolmen quoted Massie as saying he was "drag racing with an Oldsmobile" and lost control of his 1951 Studebaker sedan as he attempted to pass another vehicle by driving to the right off the pavement.

Officers quoted him as saying he was doing about 100 miles an hour (which they doubted) and that the car skidded on gravel, crossed the four-lane highway in front of the car it passed, struck the raised center island dividing the highway, and began overturning.

The accident occurred north of Lubbock on the Plainview highway. The vehicles were traveling north. Officers said late last night they had not located the Oldsmobile. Driver of the car Massie said he passed was Pablo Perez of New Deal.

Besides her paternal grandmother and parents, the girl is survived by a brother at home, Randolph Sturdivant, and her maternal grandparents, Mr. and Mrs. Alva West of Loraine.

Her family moved to Lubbock in June from Brownfield.

Dr. John F. Blum
OPTOMETRIST
Phone 3-3992 Snyder, Texas
N.W. CORNER OF SQUARE

To Solve Your
Local and Long Distance
MOVING PROBLEM
A Safe, Sure Bonded Service
DIAL
3-6791
Across the Street or
Across the Nation
McALISTER
Transfer and Storage
1604 24th St.

REVIVAL SERVICES
First Methodist Church
Avenue R and 27th St. November 7-14

Sunday Services
8:45 a.m.
10:50 a.m.
7:00 p.m.

DR. CARADINE R. HOOTEN
Evangelist—Washington, D.C.

Monday Thru Friday
7:00 a.m.
7:30 p.m.

YOU ARE INVITED

This Series of Ads Is Being Published Each Week In The Snyder Daily News, Sponsored By The Following Business Etablishments

Forrest Builders Supply
2109 25th Phone 3-3301

Piggly Wiggly

Scurry Butane Co.
1012 25th

Snyder National Bank
Nearly Half Century Banking Service
Member Federal Deposit Insurance Corp.

West Texas State Bank
Member Federal Deposit Insurance Corp.

Battenfield Hospital Clinic
Snyder, Texas

Roe's Home & Auto Supply
SELLING THROUGH SERVICE
2207 Ave. S Phone 3-3402

The Deffebach Agency
Phone 3-5611 2606 Ave. R

Snyder Auto Supply
1300 Ave. R Phone 3-3361

Times Printing Company
PRINTING — OFFICE SUPPLIES
1921 25th St. Phone 3-7202