TODAY'S WEATHER

BIG SPRING AND VICINITY; Partly cloudy through Wednesday. Not quite so warm this afternoon. Chance of afternoon and evening thundershowers. High today 90; low tonight 65; high tomorrow 92. Soil temperature 72 degrees.

BIG SPRING DAILY HERALD

35th Year . . . No. 307

Member Associated Press
Member Audit Bureau of Circulations

Big Spring, Texas, Tuesday, May 28, 1963

14 Pages
1 Section

5¢ Daily . . . 15¢ Sunday

INSIDE THE HERALD

	Page		Page
Comics	10	Sports	8
Dear Abby	3	TV Log	12
Editorials	4	Want Ads	11, 12, 13
Oil News	6	Women's News	5

Rodeo Show Ready To Roar Out Buckin'

All is in readiness for the 30th Annual Howard County Cowboy Reunion and Rodeo.

The championship stock of Elra and Jiggs Beutler, producers of the show, arrived Monday evening, and a number of classy performers in the rodeo arena have entered the several events. It was still too early this morning to know the approximate number of entries, but a rip-roarin' show was assured.

The rodeo will come kicking out of the chute Wednesday when a colorful parade winds its way through the downtown section. Between 250 and 300 horses and riders are expected to be in this procession. Immediately following there will be the Kiwanis Rodeo Barbecue at the City Park ($1.50 and $1), followed by the first performance at 8 p.m. in the big rodeo bowl west of town.

RODEO STARS

Among the better-known names already entered are Eddie Akridge, Midland singer and rodeo performer who six times ended the season as the bareback riding champion. His latest championship was in 1961.

Houston Barnes, Talequah, Okla., winner of the bareback riding championship last week at Hobbs, N. M., is also entered in that event here.

Rodeo headquarters is in the Howard House. Una Beutler, rodeo secretary, opened the stand this morning and will remain open through Wednesday. Officially, however, registration must be accomplished by 8 p.m. today. It can be done by visiting the headquarters or by calling AM 4-6270.

Entrance fees for the riding events is $20, for calf roping and bulldogging $40 and $20 for the events in which girls compete.

Contestants will be vieing for upwards of $5,000 in prize money. The Rodeo Association has put up $3,000 plus all entry fees as prize money. The total could go as high as $8,000-$9,000.

ROUGH STOCK

The cowboys are not the only ones who take a beating in the arena, however. Sometimes the high-kicking stock also comes up lame after a performance. Such is the case with the champion Beutler bull known among the riders as Speck. This bull, named because of the black spots on his white body, has been ridden only four times in seven years. Speck will not make an appearance this year because of an injury. The cowboys aren't weeping—but they aren't getting a break.

"We have two or three new animals which have not been ridden yet," Una Beutler said. "They haven't been around nearly as long as Speck, but they are just as mean."

Work has been going on for several weeks in preparation for this annual event, E. P. Driver, general secretary for the Rodeo Association, said. Gates and fences have been mended and the ground has been re-worked.

MOTORCADES

Two cavalcades of cars have made trips through area cities to attract spectators for the show. Ten cars Saturday went eastward anl Monday four vehicles made a jaunt through Stanton, Midland, Odessa, Andrews, Lamesa and Ackerly.

Five contestants have been entered for Queen of the 1963 Rodeo. Entries are Retta Sellers, Midland; Sandra Pittman, Monahans; Sue Tilson, Odessa; Barbara Clark, Sterling City; and Dolores Gober, Colorado City.

OUT TO WIN
Dolores Gober, C-C entry in queen contest

SQUARE DANCE SETS FLAVOR

Big Springers and others can get into the swing of the rodeo spirit tonight during an outdoor square dance to be held in the 300 block of Main. Harold Graves is in charge. The dance is sponsored by local square dance clubs and everyone is invited to the free event. Costumed dancers will swing into action at 8 p.m.

Bad Weather Rakes Wide Areas Of State

By The Associated Press

Rowdy weather trampled much of Texas during the night and well into Tuesday with two or three baby tornadoes, near-cloudbursts and pounding hail.

The Weather Bureau blamed an apparent twister for snapping and snarling power lines severely around Winnsboro in Northeast Texas. It apparently caused little other damage.

Wise County residents watched a tornado funnel spin across the sky near Chico and police reported sighting another northeast of Dallas between Rockwall and Terrell. There was no indication either touched ground.

Menacing thunderstorms moved across wide stretches from the Texas Panhandle through North and Central Texas and into the hill country around San Antonio and Fredericksburg.

Vicious winds knocked down two barns and ripped up trees near Blanco, 35 miles north of San Antonio. Hail as big as golf balls riddled peach orchards.

Victor Nixon, a Fredericksburg grower who owns 20,000 trees, said his peach crop was wiped out. He estimated up to 7 inches of rain deluged parts of his orchard 4 miles northeast of Fredericksburg.

The black thunderstorms kept parts of West, North and Central Texas under severe weather alerts for hours, sweeping from the northwest to southeast in broken waves.

Between 3 and 4 inches of rain poured down near Jacksboro, northwest of Fort Worth, and water rose across some highways for a time.

Hail stones an inch thick pelted McKinney and Plano north of Dallas. McKinney received more than 3 inches of rain. Windows and automobile glass suffered heavily.

Powerful winds raked the Panhandle-Plains sector in West Texas.

Gusts hitting 75 miles per hour churned up dense clouds of dust at Levelland and lightning struck a power pole in the baseball park there. The wind tore the roof off a building in Amarillo and toppled power poles near Wildorado, west of Amarillo.

The storms capped a hot and humid day which saw the mercury soar to 104 degrees at Presidio and 103 at Laredo. Numerous points had high marks in the 90s.

Rockets Tested

MOSCOW (AP)—The Soviet Union successfully launched improved models of carrier rockets for space objects May 18 and 25, the Soviet news agency Tass announced today, and sent them streaking into the central Pacific on flights of 8,000 miles.

SURE SIGN OF SUMMER

The warm weather prevailing for the past two days has encouraged open windows and doors.

Big Spring police, checking business and public buildings Monday night, found 14 windows and doors open after midnight.

Three were at business houses and the other at four school buildings. A screen was cut outside an open window at the Goliad Junior High School building.

RR Commission Position Is Filled

Connally Names Judge Langdon

AUSTIN (AP)—Jim Langdon, a tall, bald, slow-talking judge from El Paso, was sworn in today as a Railroad Commission member.

The oath was administered by his brother, Judge Jack Langdon of the Fort Worth Court of Civil Appeals, minutes after Gov. John Connally made the appointment.

Connally said he was able only Monday night to persuade Langdon to forego a race for the Supreme Court.

Chairman Ben Ramsey of the commission said he and Langdon will meet later today and set the June oil production allowable. This has been pending for two weeks. The third member of the commission, Ernest Thompson, has been ill in Amarillo.

"It will be my principal aim to help the Railroad Commission protect the people of Texas and to conserve our natural resources," Langdon said.

Connally said he was not ready to say who will succeed Langdon on the El Paso Court of Civil Appeals.

Langdon said neither he nor his wife have any oil interests or any financial interest in any railroads.

"About the only thing my wife and I have accumulated is children," he said. "We have four wonderful boys and a lovely daughter."

Langdon said he once had an interest in a 40-acre lease near McCamey. "We called it the Eyedropper Oil Co., but I disposed of that more than 10 years ago."

Langdon said he would run for re-election next year for the remaining four years of the term to which he was appointed as successor to William Murray Jr., who resigned.

"Here is a man I can unhesitatingly recommend to the people of Texas," Connally said in introducing Langdon. "Here is a man in whom I have utmost confidence."

Also present for the swearing-in was another brother, Charlie Langdon of Fort Worth.

Langdon, chief justice on the Court of Civil Appeals at El Paso, succeeds William Murray Jr., who resigned April 10 after publicity on a West Texas oil venture in which Murray said he profited while a commissioner.

DATA STUDIED

The grand jury here is studying data on Murray presented by Atty. Gen. Waggoner Carr and Dist. Atty. Tom Blackwell.

The appointment expires in November, 1964. Voters then must select a commissioner to serve the rest of Murray's term, which ends in January, 1969.

Connally said he considered 100 persons for the appointment to the three-man commission, which also regulates the gas, trucking and railroad industries. The job pays $17,500 a year.

At his news conference May 10, Connally said he planned to name Murray's successor before the legislature ended so the Senate could pass on the appointment.

Langdon will take his new post without Senate approval, although senators will be asked to approve the appointment the next time they are in session.

Connally said that in picking Murray's successor he was looking for a man with many qualifications, including being under 50 years of age, with knowledge of the oil industry, with unquestioned ability, with judicial temperament and with aggressiveness.

Langdon was a district judge in West Texas for five years before his appointment to the appellate court in 1959.

He is a former member of the executive committee of the judicial section of the State Bar. He is now a member of the State Bar committee on administration of justice.

Between 1940 and 1946 he was an FBI agent. He had Navy experience in both the Atlantic and Pacific.

From 1946 to 1954 he practiced law at McCamey.

Langdon, 48, and his wife, Jean Eleanor, have four sons and a daughter.

BULLETIN

FORT WORTH (AP) — The Weather Bureau issued a tornado forecast today for a 120-mile strip of West and South Central Texas, centered by a line from near San Antonio to Fort Stockton.

"Severe thunderstorms, with one or two tornadoes likely, are expected Tuesday from 3 p.m. to 9 p.m. in an area along and 60 miles either side of a line from 30 miles southwest of San Antonio to Fort Stockton."

Included in the area are San Antonio, Del Rio, Uvalde, Kerrville, Junction, Rocksprings, Ozona, Big Lake and McCamey.

Parts Found Near Grave Of Thresher

NORFOLK, Va. (AP) — Fifteen small boxes of metal rings, repair parts carried aboard many U.S. Navy ships, have been recovered from the ocean floor by a ship searching for the lost submarine Thresher, Atlantic Fleet Headquarters reported today.

The parts, called "O rings," were recovered by the Lamont laboratory ship Conrad Monday as she worked with drag lines "in the area of prime interest," a fleet spokesman said.

The nuclear sub Thresher went down April 10 during a test dive with 129 men aboard 220 miles off Boston.

Capt. Frank A. Andrews, task group commander for on-scene operations in the Thresher search, left the search area Monday on the destroyer Dupont for a conference at Woods Hole Oceanographic Institution with a technical advisory group from the office of the chief of naval operations.

The conference will make recommendations for future operations to Vice Adm. E. W. Grenfell, commander of the Atlantic Fleet Submarine Force.

Meantime, a naval court of inquiry in Portsmouth, N.H., is studying fresh photographs of the ocean floor taken in an attempt to determine how the Thresher mysteriously sank.

Winds, Hail Wreck Havoc At LBJ Ranch

JOHNSON CITY, Tex. (AP)—A sweeping hail and wind storm caused severe damage Monday night to the ranch home near Stonewall of Vice President Lyndon Johnson, a showplace well known to the United States leaders and foreign diplomats.

"It's tragic," said Mrs. Bill Malecheck, wife of the ranch foreman.

Mrs. Malechek said six inches of hail piled up on the ground and completely stripped the giant oak trees under which world leaders have picnicked.

The Johnson home and the foreman's home, about 200 yards away, were damaged.

Prof Fired Over Drugs

CAMBRIDGE, Mass. (AP)—A clinical psychology professor at Harvard University has been dismissed for testing an experimental drug which causes hallucinations on students, the Harvard Crimson said today.

The professor, Richard Alpert, violated an agreement among experimenters that the tests would not be given undergraduates without university permission, the student daily paper said.

Harvard President Nathan M. Pusey confirmed the dismissal, effective June 30, the Crimson said.

Timothy F. Leary, a lecturer on clinical psychology who has been working with Alpert, was "relieved" of his position April 30, the paper said, for leaving his classes without permission.

Alpert told the Crimson he and Leary now will devote their efforts to psilocybin, the consciousness-expanding drug in question. The drug is obtained from mushrooms.

Alpert contended the research was designed to show if "major insights" induced by use of the drugs could produce cures for alcoholism and mental illness.

Some 400 volunteers, most of them graduate students, participated in the experiments.

Stock Market Has Moderate Rally

NEW YORK (AP) — Motors, steels and selected issues paced a moderate stock market rally early this afternoon—the anniversary of the "Black Monday" plunge of 1962. Trading was relatively light.

Gains of fractions to a point or so outnumbered losers by a comfortable margin.

The market moved unevenly at the start, then motors began to move ahead and were followed by steels.

Sugars also rebounded from Monday's losses. Some of the erstwhile "glamour" stocks picked up 2 to 5 points.

Dallas Fugitives Elude Officers

SAINT JO, Tex. (AP)—A house-to-house search and a five-mile sweep by a posse on horses failed today to flush two men who broke out of jail in Dallas Monday night.

The men escaped by holding razor blades and a home-made knife to a jailer's throat, stole a post office station wagon, abandoned the wagon and stole another vehicle, wrecking it here and fleeing on foot.

Jerry Dorrough, 28, and Gerald Johnson, 26, made the break about 7 p.m. Dorrough drew 25 years for robbing the Greenville Ave. State Bank here last summer. Johnson is under a 5 year sentence for burglary.

Cost Of Living Stays Unchanged

WASHINGTON (AP)—The cost of living remained unchanged during April at its record March level, the Labor Department said today.

The consumer price index remained at 106.2 per cent of the average for 1957-59. This was one per cent above the level of April, 1962.

The figure means it costs $10.62 now to buy what $10 would buy in the 1957-59 period in the average family's budget.

Ewan Clague, director of the bureau of Labor Statistics, said that a reduction prices for food and gasoline during April was offset by price increases for housing, used cars, newspapers and clothing.

Prices for meat, poultry and fish dropped 2.4 per cent during April to the lowest level since 1957.

Clague said this was mainly due to a dip in prices for beef and pork. Both went down 3.5 per cent.

So far, Clague said, there has been no major effect on the consumer price index from the soaring price of sugar. He said this price rise probably would have a gradual effect over a period of months.

Offsetting the low prices for meat, eggs and dairy products to some extent during April were higher prices for fruits and vegetables.

Clague said, for example, that as a result of bad weather in Florida and California the price of frozen orange juice concentrate has increased 50 per cent since last December to the highest level since December 1958.

In the months ahead, Clague predicted that the consumer price index will remain at approximately its present level.

Because of cost increases in recent months, some 950,000 workers in the automotive, aerospace and farm equipment industries will receive wage increases of one cent an hour on labor contracts providing for adjustments based on the government's living cost figures.

Midlander Wins Execution Stay

HOUSTON (AP) — Curtis Ray Roberts, 22, of Midland, under a death sentence for a Pecos robbery, won a stay of execution today from U. S. Dist. Judge Joe Ingraham.

Roberts was scheduled to die Monday for the March, 1960, Pecos service station robbery in which an attendant was shot three times in the back. The victim recovered.

Ingraham set a June 7 hearing on a petition for a new trial.

Roberts' lawyer alleged a member of the Monahans jury was prejudiced before the trial.

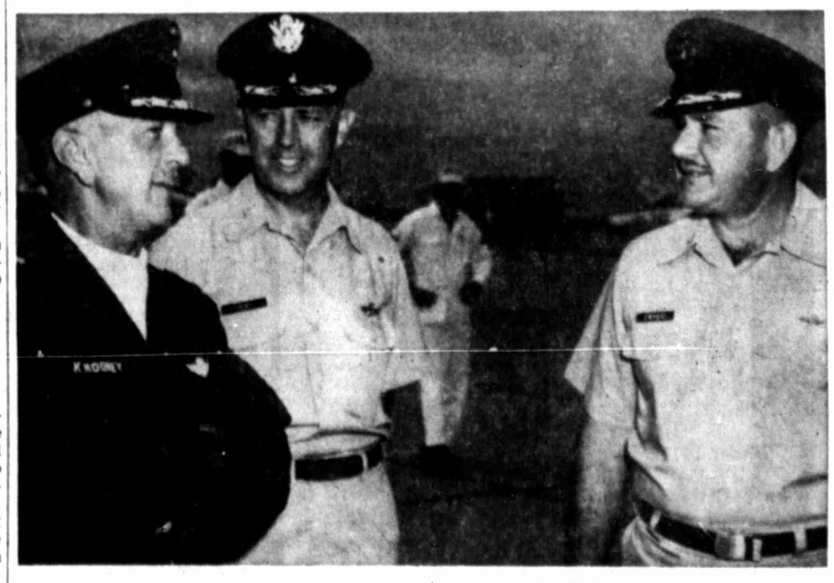

Gen. Mooney Visits Webb Today

It was strictly business for Maj. Gen. Henry K. Mooney, vice commander of the Air Training Command when he put down here at 9 a.m. today. He was greeted by Col. Rex Fryer, acting commander, right, and Col. Charles W. Head, Air Base Commander, then immediately checked on student training. Col. Harold P. Collins, PT commander, filled him in on this basic mission, and Lt. Col. Loyd J. McNiel, chief of maintenance, and Maj. John E. Bold, base supply officer, briefed him on maintenance and supply. Gen. Mooney made a quick tour of M&S facilities, the engine shop and maintenance control before flying to Reese AFB for another check.

Death Brushes Close To Pope John XXIII

VATICAN CITY (AP)—Death brushed close to Pope John XXIII today, but he weathered the crisis.

Persistent hemorrhaging left him in grave condition.

The Vatican disclosed he is suffering from gastric heteroplasia—a growth in the stomach. This could be a cancer or a tumor, either benign or malignant.

The diagnosis, published by the Vatican newspaper, L'Osservatore Romano, was the first specifically defining the illness of the 81-year-old Roman Catholic pontiff.

The dictionary definition of heteroplasia is formation of abnormal tissue or of normal tissue in an abnormal locality.

Through tense hours this morning, three doctors were at the Pope's bedside and worked to stem hemorrhaging, Vatican sources reported.

It was the worst crisis of the illness which felled him briefly last fall and has since recurred intermittently.

Medical personnel rushed in and out of the papal apartment.

EXACT KIND

It is possible the doctors have not determined the exact kind of growth involved. In the past, surgery had been considered for exploratory purposes — and been rejected as too dangerous for the pontiff because of his age and condition.

Until today, the Vatican had said only that the Pope had a stomach disorder.

L'Osservatore said the hemorrhages, "caused by the gastric heteroplasia, which has affected the Holy Father for about a year, after being arrested for several months, have had an accentuated resumption in recent days."

"They have now been attenuated, and the organic consequences linked to them are, through today, limited and compensated by the curative measures adopted," it added.

Aside from disclosing the growth, the statement also disclosed for the first time that the Pope had been ill for a year. Until now, his illness had been dated to last November.

DOCTORS LISTED

The doctors were Piero Mazzoni of Rome, who has remained almost constantly at the apostolic palace for a week; Antonio Gasbarrini, the Pope's personal phy-

(See POPE, Page 6, Col. 4)

* * *

Note From JFK

WASHINGTON (AP)—President Kennedy has sent Pope John XXIII a message wishing him a speedy recovery, the White House said today.

Judge Orders Faith Test For Birmingham Schools

BIRMINGHAM, Ala. (AP)—A federal judge refused today to order city schools integrated until the good faith of school officials has been tested.

U.S. Dist. Judge Seybourn H. Lynne warned the officials they must apply a state pupil placement law without discrimination. If the law is unconstitutionally applied, Lynne said he would "be compelled to order the submission of a desegregation plan."

Denying a requested injunction against segregated schools, Lynne ruled that Negro complainants in a 1960 suit had not exhausted redmedies under the 1956 statute which gives school boards wide authority in assigning pupils to schools.

An appeal probably will be made to the 5th U.S. Circuit Court, said attorney Peter A. Hall, who represented one of the complainants.

Despite clear evidence of a segregated school system, Lynne said Supt. Theo R. Wright and board members had assured him they stood ready to comply with the law.

"This court will not sanction discrimination by them in the name of the placement law, but it is unwilling to grant injunctive relief until their good faith has been tested," Lynne held.

PLENTY OF TIME

Adequate time remains before the fall term for the processing of assignment or transfer applications in behalf of interested individuals, he said.

Lynne ruled in the case of James Armstrong's four children. He dismissed from the same suit two other parents and threw out a 1962 suit of similar nature by the Rev. T. N. Nelson because their children no longer attended Birmingham schools.

Relying on decisions of the 4th U.S. Circuit Court of Appeals upholding a similar North Carolina law, Lynne held that the Alabama statute must be tested. It has been upheld on its face by the U.S. Supreme Court, which warned it could be unconstitutionally applied.

Judges of the 5th Circuit, which includes Alabama, have never considered the Alabama law, Lynne said.

He said the initiative in integration lies with the pupil, not school authorities. The uncontroverted evidence, Lynne said, was that no Negro child has sought transfer to a white school "and pursued the remedies afforded by such statute."

COURSE STAKED OUT

Lynne said his course had been staked out by a 1958 decision of a federal judge panel which held the law "furnishes the legal machinery for an orderly administration of the public schools in a constitutional manner by the admission of qualified pupils upon a basis of individual merit without regard to their race or color."

Originally aimed at preserving segregation, the law was drafted by former Lt. Gov. Albert Boutwell, now mayor of Birmingham.

Lynne said he retained jurisdiction to receive any supplemental complaint about application of the law or other action by school authorities. Any complaint, he said, will be heard on five days notice to the defendants.

The judge said there was no dispute of the fact that a Negro pupil has never been assigned to a white school or a white pupil to a Negro school.

"To summarize, it graphically appears that Wright and the Birmingham Board of Education have operated a segregated system based upon race in the past, are doing so now, and have formulated no plans to discontinue such an operation."

Lynne said he obviously was bound by the 1954 Supreme Court decision striking down separate schools as inherently unequal.

"But the problem does not end there," Lynne said, "for district courts have been invested with

(See JUDGE, Page 6, Col. 5)

In Controversy

Chief Justice Earl Warren, Pennsylvania House Speaker W. Stuart Helm, and New Jersey Gov. Richard J. Hughes, left to right, have taken action on three proposed amendments to the U.S. Constitution aimed at curtailing federal government powers. Warren has called for a great national debate. Helm headed a committee that worked so quietly to push the amendments through state legislatures that the proposals became known as the "silent amendments." Hughes lashed into the amendments after the New Jersey Senate passed two of them, and within the past two weeks the Senate recalled both.

'Silent Amendments' Stir Up Controversy

By STANLEY MEISLER

WASHINGTON (AP) — States righters quietly trying to push three new amendments into the U.S. Constitution have a long, rocky, weaving road ahead.

Without fanfare, the legislatures of 16 states have approved resolutions asking Congress to call a national convention to consider these amendments aimed at curtailing the powers of the federal government.

But the states vary in their likes and dislikes, and not all 16 have voted for the same amendments. Only one amendment so far has attracted as many as 12 states. The states righters need at least 34 states to take a long first step on the rough constitutional road.

TO EASE THE WAY

The road would be eased in the future if one of these amendments does become a part of the Constitution some day. This amendment would change the way of amending the Constitution.

But the supporters of the amendments now have to follow one of the routes outlined in the present Constitution. All these routes are rough, and the states righters have picked the roughest. It is so rough, in fact, that it never has been followed successfully before.

The three proposed amendments would:

1. Make it possible for the states to propose and ratify constitutional amendments completely on their own.

2. Wipe out federal jurisdiction over the apportionment of seats in the state legislatures.

3. Make it possible for certain decisions of the U.S. Supreme Court to be overruled by a states-controlled "Court of the Union."

OPPOSITION

Of late, these amendments have provoked a chorus of opposition that includes President Kennedy, Republican Gov. George Romney of Michigan and senators from both the Democratic and Republican parties. Chief Justice Earl Warren has called for a great national debate.

But, so far, there has not been a great debate. Most advocates of these amendments have failed to stand up and reply to the critics. Instead, they have continued their quiet drive to push the amendments through the legislatures.

By the route used, states righters first must line up 34 states—two-thirds of the 50—for each of the amendments.

If they succeed, Congress, under the Constitution, would have to call a convention to consider the amendments. Since this never has been done before, legal experts are not sure what power the convention would have. Most likely, it either would approve or reject the amendments. But some experts think it might become a general constitutional convention considering a wide range of alternatives as well as the three proposed amendments.

TO THE STATES

In any case, under the Constitution, amendments approved by this convention would be submitted to the states for ratification. If 38 state legislatures or state conventions—three-fourths of the 50—ratified the amendments, they would become part of the U.S. Constitution.

The 23 amendments now in the Constitution were approved by a less complicated method: they were proposed by a two-thirds vote in Congress and then ratified by three-fourths of the states.

States righters have not overlooked this more usual, less complicated way. The proposed amendments have been introduced in the House and Senate. But so far they have gotten nowhere, and supporters of the amendments have their hopes pinned on the state legislatures.

Now let us see how much simpler all this would be if the states righters had their way and their first proposed amendment was accepted.

WITHOUT CONGRESS

Under it, a constitutional amendment could be approved if proposed by two-thirds of the state legislatures and then ratified by three-fourths of the legislatures. The whole idea of a national convention would be eliminated, though Congress, by a two-thirds vote, still would have the power to propose amendments.

Those who favor this amendment see it simply as an easier way for the states to get their point of view into the U.S. Constitution.

But the opponents disapprove of the amendment because it leaves open the possibility of an amendment becoming part of the U.S. Constitution without any national deliberation—either by Congress or by a national convention.

Prof. Charles L. Black Jr. of Yale University's law school says that the amendment also "would make it possible for a proportion of the American people no greater than that which supported (Alfred) Landon in 1936 to impose on the rest of the country any alteration whatever in the Constitution."

15 PER CENT

In addition, Black figures that under this amendment the Constitution could be changed "if about 15 per cent of the American people were represented by legislators who desired that result."

The professor bases this figure on the fact that the 38 least populated states—enough to propose and ratify—have only 40 per cent of the American population and that, even in these states, the legislatures are weighted in favor of the less populated rural areas.

The board of governors of the American Bar Association has voted its disapproval of this proposed amendment because it believes "that the Congress should not be excluded from the constitutional amending process."

NOT EXCLUDED

But Brevard Crihfield, executive director of the Council of State Governments, replies that Congress would not be excluded because it still could propose amendments by a two-thirds vote.

This amendment has won the approval so far of 11 states: Arkansas, Florida, Idaho, Illinois, Kansas, Missouri, New Hampshire, Oklahoma, South Dakota, Texas and Wyoming.

South Carolina will make the total 12 as soon as it completes some minor details on the resolution. Nebraska would have made it 13 but Democratic Gov. Frank Morrison vetoed the proposal after the legislature voted for it.

Next: A look at the two amendments aimed at the U.S. Supreme Court.

★★ YOUR STARS TODAY ★★

By Constella

Above the smoke and stir of this dim spot which men call earth. —Milton

DAILY GUIDE—Man's rush to other planets gives us a clue to the psychological ills of this planet. We need to straighten out man's problems of relationships first or we only take the same problems with us to wherever we go.

There is not much use in wishing we could go to the moon or Venus to escape the realities here. Perhaps we can have come to grips with some of the international problems by now, so that this week we can swing into a more normal pace later.

Avoid bucking the rather doubtful trends today. Friction and some stubbornness can bring fatigue at the end of the day. Don't press people too much; it won't hasten action.

Through the wee hours there are accents on these unfavorable indications, so if you are out around or driving, take extra care.

Tomorrow there comes some climax of action, or pressures, perhaps showdowns and tests of strength. Go easy through the next two days.

• • •

HAPPY BIRTHDAY, GEMINI. If you have felt very restless lately, but not able to really get anywhere, you can now turn your back on this period of inaction. You will have plenty of action from now on.

You can expect the unexpected in the next week and through the month. Changes of home or in your domestic circle will be the rule rather than the exception in the coming years.

Act with judgment as your career will also depend on the changes you make at home base. In October, keep working contacts and conditions well organized as some tricky situations can bring confusion.

Friends and group associations can be helpful this year. Older people give you long-term support.

FOLLOW THE BIBLE

Everything we know about the life, death and resurrection of Christ, as well as everything we know about the establishment of His church, is found in the Bible. This book speaks for itself as being **"inspired of God . . . profitable for teaching, reproof, for correction, for instruction which is in righteousness . . ."** (II Tim. 3:16).

Let us hear Jeremiah: **". . . the way of man is not in himself; it is not in man that walketh to direct his steps"** (Jer. 10:23). What man must do, then, is this: **"ask for the old paths, where is the good way; and walk therein, and find rest for your souls"** (Jer. 6:16).

Where are these ancient paths for the twentieth-century man? Recalling the Scriptures: "not in man," "but by me," "where is the good way."

(From "Horizons")

By T. H. Tarbet, preacher for Christ's church, 2800 West Highway 80, where you are always welcome. —adv.

The "Best" Toro Lawn Mower

$99.95

Complete With Bag Attachment

Model 19123

Look at these features:

New Safety "S" Blade — Safety Spin Start, Muffed Muffler — Exclusive Wind Tunnel — Scalp Dish — Bag Attachment.

Big Spring Hardware Co.

117 Main AM 4-5265

Summer School Signup Monday

Registration for summer school will be taken Monday through Wednesday in the main foyer of the Senior High School, according to Sebron B. Williams, assistant superintendent.

Classes will begin Monday and will be held from 8 a.m. to noon Monday through Friday until July 26. Credits will be given for courses completed in grades 9-12. One credit is the maximum which may be earned during the regular summer school program.

Tuition, payable at registration, is $30 for reading instruction courses, $15 for each junior high subject and for each half-credit course in senior high, and $8 for band students. Band students may, with the consent of the band director, enroll for less than four weeks and pay tuition at the rate of $2 a week.

Reading instruction will be offered for grades 4-12.

Junior high courses are remedial non-credit courses in English and mathematics for grades 7-8 and band for the same grades.

At high school, courses will be English for all four high school grades, American History, World History, government, general mathematics, Algebra I and II, typing and band.

Trouble Pegged

CAPE CANAVERAL, Fla. (AP) —Expert scientific detective work has determined that troubles with an electrical amplifier caused the failures which forced astronaut Gordon Cooper to steer his spacecraft manually back to earth.

Missing Tanker Inquiry Is Ended

NEW YORK (AP) — A Coast Guard board of inquiry has ended 37 days of public hearings stymied in its effort to find out how the tanker Marine Sulphur Queen disappeared with 39 crewmen.

The ship, carrying molten sulphur, was last heard from on Feb. 4, off the coast of Florida in rough seas. There was no distress signal.

Rear Adm. James D. Craik, who headed the board of inquiry, said Monday that in the absence of any survivors or conclusive evidence the exact cause for the disappearance could not be ascertained.

He said the only conclusion that could be drawn was that the ship sank in or near the Straits of Florida. Study of evidence and testimony will continue.

The Marine Sulphur Queen sailed Feb. 2 from Beaumont, Tex. bound for Norfolk, Va. She was a converted tanker fitted with special tanks for sulphur, kept molten by steam pipes.

The testimony dwelt mainly on construction details of the ship and analysis of the debris found some time after she disappeared.

Laboratory reports said there was no indication of any fire or explosion. Specialists testified that molten sulphur is not normally considered dangerously explosive.

The testimony also considered whether there was a structural breakdown. The sulphur tanks were attached to the hull with bolts that slid back and forth to allow for expansion and contraction of the tanks as the temperature varied.

Cmdr. Albert S. Frevola, recorder of the inquiry board, noted that another sulphur tanker, not identified, experienced an "explosive-like report" last June 27 and its tanks bulged about 10 inches on each side.

Witnesses testified that the condition of Marine Sulphur Queen life-jackets found later indicated that some of the men may have left the ship alive. The jackets had been used, they said, and some were torn as if a shark had bitten them.

Thirty-seven witnesses testified here and in Beaumont, Tex.

Border Pact

MEXICO CITY (AP)—Informed sources say a settlement in the long El Chamizal border dispute at El Paso may be announced within a few days.

NATIONWIDE TRAILER RENTAL

Local or One Way

All sizes. Coast-to-Coast service. Vacation camper trailers. Kitchen. Sleeps 5. We rent almost anything.

ALLIE JONES, Manager

1408 W. 4th AM 3-3030

SUN X Glass Tinting

Controls Heat, Fade And Glare

Call AM 3-4021

Forsan Swimming Pool Is Opened

FORSAN (SC) — The swimming pool opened here this afternoon for the summer season.

James Blake, who will manage the pool, said that it would be opened four hours each afternoon except for Monday. Prices will be 50 cents for adults and 25 cents for children. School children enrolled at Forsan and Elbow are entitled to passes (The pool belongs to the school.)

Blake plans to offer swimming lessons during the mornings for about two weeks, but a definite time has not been fixed. The concession stand will be open each day and floats will be for rent. Small children may bring entertaining float toys.

MONTGOMERY WARD

Auto Air Conditioners

Fits All Cars

1 Full Year Warranty

249.88 Installed

3rd & Gregg AM 4-8261

The thriftiest people in town go regularly to

Big Spring Savings

419 Main

4½%

Current Dividend Compounded Twice Yearly

Greater earnings are here, consistent, safe. Every account insured to $10,000.

INSURED — FEDERAL SAVINGS AND LOAN INSURANCE CORPORATION — FEDERAL HOME LOAN BANK SYSTEM — MEMBER

You'll enjoy abundant hot water for every need . . . with flameless cleanliness and safety . . . when you have a quick recovery electric water heater. It's completely automatic and carefree . . . just install it and forget it. No flame or pilot light to worry about . . . no by-products of combustion . . . no noise . . . no fumes. You get hotter water faster because immersed electric heating elements put all their heat directly into the water. And since a flameless electric water heater needs no flue, it can be installed close to the point of greatest use, eliminating long heat-wasting pipe runs. See the new electric water heaters at your plumber's or appliance dealer's.

ASK ABOUT OUR LOW RATE FOR ELECTRIC WATER HEATING

TEXAS ELECTRIC SERVICE COMPANY

R. L. BEALE, Manager AM 4-6383

JUMBLE — *that scrambled word game*

Unscramble these four Jumbles, one letter to each square, to form four ordinary words.

DAMOL

VIALE

TUFACE

JICTEN

© 1963, by The Chicago Tribune.

Now arrange the circled letters to form the surprise answer, as suggested by the above cartoon.

Print the SURPRISE ANSWER here: HE

(Answers tomorrow)

Yesterday's Jumbles: ALBUM BRIBE ADMIRE FITFUL

Answer: *What an anti-social guest might have at a hobo get-together* — A BUM TIME

Translators Work With Unlettered

By GENE HANDSAKER

SANTA ANA, Calif. (AP) — In three U.S. universities they learn how to put strange, unwritten tribal languages into writing.

In far-off lands they make friends and learn to converse with natives who have no written word. They transcribe the language into symbols and teach the natives to read them in books — primers, grammers, dictionaries, hygiene and agriculture treatises—and the Bible.

They are emissaries of a quiet, far-flung organization — the Wycliffe Bible Translators, Inc. — which in 29 years has sent forth about 5,000 workers.

SHOT DOWN

Last March 4, two Wycliffe missionaries were shot down by Communist guerrillas, before their wives and children, in the rice paddies of Viet Nam.

"I don't know why they fired," Mrs. Vurnell Jacobsen said afterward.

At a roadblock, the guerrillas killed her husband, Elwood, of Foreston, Minn., and a Filipino, Gaspar Alfonso Makil, each 35. Makil's 4-month-old twin daughter, clasped in his arms, was fatally wounded. A South Vietnamese soldier also was killed. A bullet shattered a leg of the Makils' 3-year-old son.

Wycliffe, with headquarters in the Los Angeles suburb of Santa Ana, has more than 1,000 emissaries in 15 countries.

310 LANGUAGES

They use 310 languages and work among U.S. Indian tribes and the natives of Mexico, Central and South America, Africa, the Philippines and New Guinea.

They operate 20 planes and keep in touch with outpost headquarters by radio. The linguist missionaries arrange their own financial backing, usually from some church, and support themselves on an average pay of $150 a month.

Wives and young children go with them. Older children are sent back to the states to attend school.

Jacobsen and Makil were among 44 Wycliffe emissaries in South Viet Nam, operating in 11 tribal languages. They are there by government invitation, as they are in all countries. In Peru their arrangements are with the Ministry of Education, in Brazil with the National Museum.

FIRST TRANSLATION

The organization is named for John Wycliffe, 14th Century English reformer and theologian who began the first English translation of the Bible.

The founder is William Cameron Townsend, a Southern Californian who went to Guatemala as a Bible salesman for the American Bible Society in 1917. He translated the Bible into Catchiquel, the language of a large Mayan tribe of that name. Townsend is still active in the organization.

"We work principally through a sister organization called the Summer Institute of Linguistics," said spokesman Dale Keitzman, 38, a former Wycliffe linguist in Peru, Mexico and Brazil.

"It's a series of summer institutes on campuses of the Universities of Oklahoma, North Dakota and Washington. We provide linguistic training for anyone who wants to do basic linguistic research."

JUNGLE CAMP

Candidates are sent to a jungle training camp in Chiapas State, Mexico. For six weeks they hear lectures, go on training hikes and live in mud-walled buildings.

For their second six weeks they hike 15 or 20 miles into the jungle. They build a grass-roofed shelter and try to supplement from the jungle the dole of food they have been given. Staff members and a nurse are with them.

In the field, linguists use an international phonetic alphabet in which a symbol is assigned to every speech sound that can be made.

Portable tape recorders now help in transcribing native words.

The Santa Ana headquarters, in an old church building, has about 30 persons doing secretarial and other work. Through here $2,430,000 was channeled in the fiscal year ended last July 1 from churches, principally to field workers. The workers contribute 5 per cent of their income to support of the organization.

Softer Terms For Some In Airport Suits

DALLAS (AP) — Texas' 5th Court of Civil Appeals has softened the penalty for some of the 86 homeowners held in contempt for pressing lawsuits against building a jet runway at Love Field.

Chief Justice Dick Dixon announced Monday the contempt citations would stand but 25 of the homeowners would not have to pay $200 fines.

He said the court was considering pleas of mitigating circumstances by 13 other defendants and had extended their deadline for paying the fines until 5 p.m. Wednesday.

The remaining 48 homeowners paid their $200 fines prior to Monday's 5 p.m. deadline.

James P. Donovan, lawyer for the homeowners who also was cited for contempt and sentenced to 20 days in jail, asked the U.S. 5th Circuit Court Monday to release him on a writ of habeas corpus. The court took no immediate action.

The Texas Supreme Court has refused twice and the U.S. District Court in Dallas has refused once to free Donovan.

Dixon said fines for 25 homeowners were cancelled after they informed the court that they had not joined in the federal court suits or had withdrawn from them.

He said the 13 cases under consideration listed such circumstances as being parties in only one of the two suits, the defendants had been misinformed, or were unable to pay the fines because of hardship.

The homeowners live in the Love Field area, and they filed suits to block construction of the runway two years ago in state courts. They lost and were overruled on appeal to the U.S. Supreme Court last year.

The city of Dallas then asked the 5th Court of Appeals to prohibit further law suits in the dispute. The appellate court refused. Dallas then asked the Texas Supreme Court to order the appeals court to take this step, and the request was granted.

Subsequently the homeowners filed two suits in U.S. District Court. One sought to prevent Dallas from selling bonds to finance construction of the runway. The other asked that the state appeals and supreme courts be barred from interfering with the federal court suits.

The city of Dallas then asked the 5th Court of Appeals to find the homeowners and their lawyer in contempt.

STRAIGHT KENTUCKY BOURBON WHISKY • 86 PROOF
©ANCIENT AGE DISTILLING CO., FRANKFORT, KY.

LOOK! IF YOU CAN FIND A BETTER BOURBON... BUY IT!

Original and Authentic Ancient Age is full 6 years old, yet costs no more than leading 4 year old Bourbons. It's distilled *and* bottled in the famed Frankfort, Kentucky distillery...your assurance of unvarying quality.

Ancient Age

America's Largest Selling 6 Year Old Kentucky Bourbon

DEAR ABBY

Try To Keep Him Happy

DEAR ABBY: I have one of those husbands with a dual personality. One day he's an angel and the next day he has horns. I call him "Dr. Jekyll and Mr. Hyde." I am a nervous person with four children who are all live wires, so between the five of them it's a wonder I'm not in a mental institution. His biggest fault is his loud mouth. When he gets angry, he shouts. It's not bad in the winter because we keep our windows closed, but I dread summer because when he yells the windows are wide open and the whole neighborhood can hear him. We live in a subdivision and the houses are on top of each other. I've threatened to have the whole house air conditioned and seal the windows. Only I can't afford it this summer. Can you tell me how to control this loud-mouthed man of mine? GOING TO PIECES

DEAR GOING: You're lucky. Some women are married to men who have only ONE personality. And it's always "Mr. Hyde." Catch him when he's Dr. Jekyll" and tell him how his shouting embarrasses you. Promise to try hard not to provoke him into such outbursts. Every wife knows which subjects trigger a tantrum in her man. You need only to keep him happy to keep him quiet.

* * *

DEAR ABBY: We have recently moved into a new home where we have new friends and neighbors. They keep asking me, "When are you going to give your housewarming?" I was brought up in Canada and have always thought it was improper to do this. Isn't it like giving yourself a "shower"? Is it really considered good manners to invite people to your home for the purpose of collecting gifts from them? CONFUSED

DEAR CONFUSED: (and you ARE confused.) A housewarming party is given by the new homeowners for the purpose of "showing" their home to friends and neighbors. Nothing need be said about a gift. A "shower," on the other hand, IS given for the express purpose of "collecting" gifts for the honored one.

* * *

DEAR ABBY: It's not the ANIMALS that go around naked that confuse our young people. It's the WOMEN who go around 99 per cent naked who confuse them. A father forbids his daughter to wear a bikini bathing suit. Then she goes to the beach and sees them by the dozens on females who are exposing themselves like dancers in a burlesque house. What is a daughter supposed to think?

CONFUSED FATHER

* * *

CONFIDENTIAL TO MRS. A.: And about the time you catch up with "The Joneses"—they've refinanced.

* * *

For a personal, unpublished answer to your letter, write to Abby, Box 3365, Beverly Hills, Calif.

* * *

Don't put off writing letters. Send one dollar to Abby for her booklet, "How to Write Letters for All Occasions."

MONTGOMERY WARD

50TH ANNIVERSARY

WARDS Riverside

1913 • 1963

A PROVEN STANDARD OF QUALITY FOR HALF A CENTURY

Join Riverside's 50th Anniversary for extra values, extra savings!

WARDS Riverside

4-SQUARE GUARANTEE

1. Against road hazards for the specified time. Adjustments prorated on months used.
2. Against defects in materials, workmanship for life of tread. Adjustments prorated on tread wear.
3. Nationwide service at all branches.
4. Satisfaction guaranteed nationwide. Adjustments based on sale price when returned.

GUARANTEED 21 MONTHS!

RIVERSIDE PRE-HOLIDAY TIRE SALE

Buy first Safety Nylon blackwall at Wards no trade-in price . . .

SECOND TIRE ONLY $5*

4-ply nylon body with road-gripping tread—a winning combination! Safety Nylons were proven best in their class for performance and treadwear over tires of 4 other leading manufacturers.

Size (tube-type blackwall)	Wards No-trade-in price	Second tire only	Size (tubeless blackwall)	Wards No-trade-in price	Second tire only
6.40-13	16.95*	$5*	6.40-13	19.95*	$5*
			6.70-13	20.45*	$5*
6.70-15	17.45*	$5*	7.50-14	20.45*	$5*
			7.10-13	22.95*	$5*
7.10-15	21.45*	$5*	8.00-14	22.95*	$5*
7.60-15	23.45*	$5*	7.60-15	25.45*	$5*
8.00-15	25.95*	$5*	8.00-15	27.95*	$5*

*Plus excise tax. No trade-in required. Whitewalls $3 more per tire.

NO MONEY DOWN FREE MOUNTING!

GUARANTEED 27 MONTHS

Buy first ST-107 blackwall at Wards no trade-in price...

SECOND TIRE $8*

Built to outperform new car tires—features 4-ply nylon cord body with 7% deeper tread. Proven best in its class for performance and safety over tires of 4 other leading makers.

Size (tube-type blackwall)	Wards No-trade-in price	2nd tire only	Size (tubeless blackwall)	Wards No-trade-in price	2nd tire only
6.40/6.50-15	20.75*	$8*	6.00-13	20.75*	$8*
			6.50-13	22.75*	$8*
6.70-15	21.75*	$8*	6.70-13	23.75*	$8*
			7.50-14	23.75*	$8*
7.10-15	25.45*	$8*	7.10-13	27.75*	$8*
			8.00-14	27.75*	$8*
7.60-15	27.45*	$8*	7.60-15	29.75*	$8*
			8.50-14	29.75*	$8*
8.00-15	30.75*	$8*	8.00-15	33.45*	$8*
			9.00-14	33.45*	$8*

*Plus excise tax. No trade-in required. Whitewalls $3 more per tire.

NO MONEY DOWN FREE MOUNTING!

DRIVE COOL!

WITH WARDS AUTO AIR CONDITIONER

Hot weather is coming! Buy a Riverside and keep cool! Pay less than for new-car factory units! Installed by Wards on new or older cars; smart, custom look!

249.88 INSTALLED PRICE

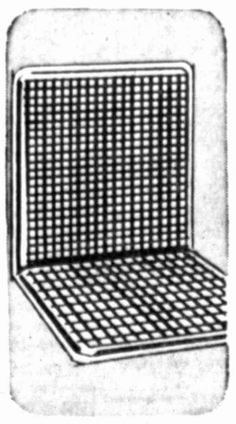

REG. 1.49 FIBER SEAT CUSHION

1.22

Make hot-weather driving more comfortable. Tough, multi-colored plaid fiber over sturdy steel springs.

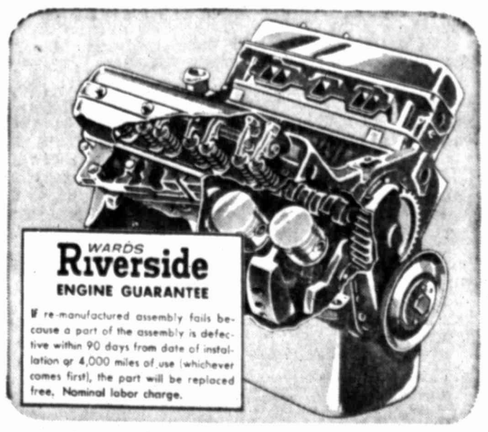

WARDS Riverside ENGINE GUARANTEE

If re-manufactured assembly fails because a part of the assembly is defective within 90 days from date of installation or 4,000 miles of use (whichever comes first), the part will be replaced free. Nominal labor charge.

NEW ZIP, PEP, GO!

REMANUFACTURED V-8 ENGINES

As many as 200 new working parts. Every bolt, plug cleaned, resized or replaced. 90-day guarantee. For Fords or Mercurys. 272, 292, 256 cu. in. engines.

199.95 Ford-Merc. LESS HEADS, WITH TRADE

3RD & GREGG — NO MONEY REQUIRED DOWN ON TERMS — AM 4-8261

A Devotional For The Day

I therefore, the prisoner of the Lord, beseech you that ye walk worthy of the vocation wherewith ye are called. (Ephesians 4:1.)

PRAYER: Our dear heavenly Father, help us to hear Thy call to service. May we willingly dedicate our lives to Thee and do our best for Thee. In the name and spirit of Christ we ask. Amen.

(From The 'Upper Room')

Encouraging Development

The Howard County Commissioners Court has been conducting interviews for the county engineer's position. We hold no brief for any particular applicant, but we are encouraged that the court is giving serious consideration to the filling of a vacancy.

There are several reasons to commend this course of action, but the untimely passing of an experienced supervisor such as Joe Barbee underlines the need for bolstering the administrative direction in the department.

Professional and actual experience will be needed to make the gears mesh as they should. Howard County has achieved an outstanding record in road construction and maintenance under the unit system, and under the technical skill of engineers carrying out broad policies established by the court.

The need for such a smoothly operating combination will increase, not diminish, especially if we want to keep our county in the enviable position of having the best road system of any county in this region.

Lest We Forget

When ceremonies are held Thursday morning at the Veterans Administration Hospital, we hope that a large number of people will take time to attend.

All of our special days honoring those heroes of different wars have been combined in our observance of Memorial Day, and it is fitting because the supreme sacrifice has a sublime equality.

Memorial Day, therefore, ought to be more than a mere holiday or half-holiday . . . it should be a time of sober reflection upon the prices which thousands upon thousands of our men in uniform have paid to keep our nation free and victorious.

Taking out a few minutes time Thursday morning will be such a little thing. It will do our hallowed dead no good, for they sleep the peaceful sleep of those who have done all they could; it can, however, do all of us good "lest we forget."

'JUST LIKE THE MISSILE GAP, HUH, BOSS?'

Around The Rim

Thar's Wonderment In Them Thar Dumps

I see by the papers that society gals are all gaga these days over rooting around in city dumps.

They dig, dig, dig, it is reported, looking for old bottles. The bottles, long buried, take on unusual colors. And bottle collectors (empty bottles, that is) are just nuts over strangely colored bottles.

I GOT NEWS FOR THEM.

The unabandoned city dumps are the places they should really go scrounging. It's downright amazing what all you can find.

I was not of the socially elite, but I served a long and successful apprenticeship as a city dump scrounger back when I was a youngster. I had to pursue this artistic hobby with considerable discretion, however. My parents frowned on my visits to the delectable site as did the parents of my boon companions.

This was not sufficient to deter us, though. A trip to the city dump was our juvenile idea of about the best sort of afternoon we could have.

WE WEREN'T looking for bottles. Not that we would have passed up a really eye-catching bottle if we saw one because our interests and tastes were wide indeed. Usually when we left the city dump after a lengthy safari we would be laden down with simply wonderful stuff we had found.

We used to marvel at the prodigality of people who would throw away such treasures. Our folk weren't as enthusiastic. Often some of the finest items we brought home were promptly sent back to the dump. Parents are strangely obtuse sometimes. They were unable to see the rare merits of a baby buggy lacking only two wheels and a handle. The fascinating potentialities of the somewhat battered remnants of what had once been a sewing maching left them unmoved.

SO IT WAS with many other rare and exotic pieces which we had unearthed and toted home in the blazing summer sun.

The really rare finds were useable wheels and axles from toy wagons; the shattered framework of discarded guns; the occasional wreckage of a few meager electric appliances such as a burned out toaster or worn out electric fan. It was long before the day of radio and television, so there were no electronic discoveries.

I REMEMBER ONE city dump that was particularly appealing to me and my gang. That summer was extremely hot and rainless. A horse died and the owner dragged the carcass to the dump. It was so hot and dry that the horse mummified and his skin stretched tightly over the bones. The four legs were spread out. Some prankster stood the long deceased horse up on his legs. His head was held high on a bony neck. He was posed on top of a towering garbage heap, scanning the expanse of his domain, it would seem. There was little wind that summer and for all of the period this weird monument stood in regal glory.

HE SERVED a very good purpose for us kids. We would scatter when we reached the dump.

"We'll all meet at the horse," we would shout.

And all of us knew exactly the rendezvous.

—SAM BLACKBURN

Marquis Childs

The 'Functional Illiterates'

WASHINGTON — On the day that Americans were rejoicing across the nation over the exploit of astronaut Gordon Cooper a committee of Congress heard somber testimony about earth-bound mortals. And while the witness did not try to relate the great feat of Cooper's 22 orbits to the problem he was discussing, the relationship it bears to the demands of the space age was plain enough.

COMMISSIONER OF Education Francis Keppel was talking about illiteracy in America and not just those who cannot read and write but, as he put it, "functional illiterates." Some 8,000,000 Americans aged 25 and older have completed less than five years of schooling. More than 23,000,000 Americans 18 years and older have had less than eight years in school.

These "functional illiterates" — their knowledge of simple arithmetic, reading and writing is so limited that they can do only common labor or menial service—make up the bulk of hard-core unemployment and they overwhelm the relief rolls. As Keppel noted, this is only part of the cost that a great and rich nation pays for neglecting the education of so many of its citizens.

HE TOLD THE House subcommittee on education that very little is being done anywhere by anyone to melt down this shocking mass of illiterates. In the Federal retraining program, aimed at giving jobless men and women new skills for new jobs, it has been found over and over again that without a fundamental knowledge of reading and writing people cannot be retrained.

POINTING UP the contrast to the splendid adventure of the astronauts, with all the amazing technological and scientific capacity it calls into play, was the modesty of what Commissioner Keppel was asking. He wanted the committee to approve $5,000,000 for the next fiscal year for grants to the states to carry out, under state approval, programs in reading and writing for those who cannot read or write English or have less than an eighth-grade education.

Another Mercury flight, if it is authorized, would cost an estimated $10,000,000. That is in a sense a bargain rate, since the capsule and other equipment are already available. NASA officials say they cannot put a figure on Cooper's 22 orbits because their cost accounting system doesn't work that way. But it was far in excess of $10,000,000 as a part of the whole space program that may eventually go to $60 to $70 billion.

BOTH THE achievements and the failures of American life can be traced back to the strengths and the weaknesses of the educational base. All the shibboleths of the problem of racial equality—above all, the familiar "separate but equal"—are summed up in the Office of Education's statistics on who can read and who for all practical purposes cannot.

Of the white population 25 years and older 6.7 per cent have completed less than five years of school. The percentage for the Negro population is 23.5. This is one measure of separate but unequal as it has prevailed in many parts of the country.

IN MISSISSIPPI and Georgia nearly 40 per cent of the Negro population has had less than five years of school. For Texas the figure is 23.6. In Missouri it is 17.2, Illinois 13.8 and New York 11.8. In New York State the number of adults with less than eight years of school is nearly two million.

Keppel cited a study in Cook County, Illinois, showing than more than half of Chicago's able-bodied relief recipients cannot pass fifth-grade tests. Contrary to a widespread impression, most of them are long-time residents rather than new arrivals from the South. Many, and this is perhaps the most depressing commentary of all, are second and third-generation relief recipients.

RELIEF IS costing Cook County $16,500,000 a month. Raymond M. Hilliard, the county's director of public aid, was quoted by Keppel as saying that only a program of education to upgrade these unfortunate people can reduce "the staggering burden of relief." And while Cook County may know more about the problem because of a searching examination, the same condition exists in every large city.

THE BILL for illiteracy is high and it comes due in a variety of ways. Of young men who register for selective service 21.7 per cent are rejected for failing a simple mental test. In the Southern states this runs from 35 to 56 per cent. How long the richest country in the world can afford to pay this bill Congress must answer. There is hope in the fact that both Republicans and Democrats have a renewed interest in adult education which may include reading and writing.

(Copyright, 1963, United Feature Syndicate, Inc.)

James Marlow

Segregation In A Triple Squeeze

WASHINGTON (AP) — Racial segregation in the South is being smashed in a triple squeeze by the Supreme Court, the Kennedy administration and Negroes themselves demonstrating against discrimination.

The court Monday dealt a deadly blow to exclusion of Negroes from parks, playgrounds or other public facilities. And it clearly showed it is getting tougher about delays in desegregating public schools.

ONLY A WEEK ago the court banned any attempt to exclude Negroes from places catering to the public—like restaurants or department stores—when the exclusion is imposed by state or city law or official orders.

The court has not yet ruled on whether proprietors of places catering to the public can—on their own and without compulsion from laws or officials—keep Negroes out.

More and more this year Negro demonstrations are persuading white segregationists in the South to remove their racial bars.

The Kennedy administration has been pushing harder. For example: sending troops into Alabama to be used, if necessary, to prevent riots in Birmingham.

THE SAME TROOPS can be used next month to enforce a court order—that two Negroes be admitted to the University of Alabama—if the governor, George C. Wallace, tries to carry out his threat to defy the court.

Atty. Gen. Robert F. Kennedy met with owners of Southern movie theaters Monday to tell them to begin solving their desegregation problems by working on them on a town-by-town basis.

Monday the Supreme Court put the finishing touches on Gov. Wallace's appeal to prevent Kennedy from using troops in Alabama. The court unanimously rejected his request.

The court's ban on segregation in public facilities—written by Justice Arthur J. Goldberg—was as tough as anything the court has said on the racial issue since it banned public school segregation in 1954.

THE CASE happened to involve Memphis parks and playgrounds and swimming pools. But it applies equally to all cities. Memphis has desegregated only some of its facilities.

It wanted to wait until 1971 to desegregate them all. The court said: Do it now.

Richard Starnes

Some Required Reading On America

(Richard Starnes' column is appearing in this space while Inez Robb is on vacation).

When I become Director of Public Safety (and note well that I said, "when," not "if") it is my intention first to burn down all post offices, and then to enact orders in council making it a violation of the law to throw a forward pass ever again within the continental limits of the United States.

MY THIRD OFFICIAL act will be to require that every American he-child pass oral examinations in "Life on the Mississippi" before being graduated to long pants.

Mark Twain was a great reporter, which is why he keeps getting into trouble with the uplifters. The latter sorry species believes that cant and hypocrisy will solve all human woes. Old Sam knew better. People are mostly ornery, as he once had Huckleberry Finn observe, but Twain still managed to enjoy most of the 75 years he spent on this earth. He had a great passion for this country (which is why "Life on the Mississippi" will be required reading when I take things over) and offhand I can call to mind only MacKinlay Kantor when I try to think of a modern writer who can approach him in understanding what this country was like before the right-thinkers got hold of it.

THERE ARE not many books a man can turn to when he has been beaten to a frazzle by various groups of earnest people marching, or rioting, on behalf of various righteous causes. "Life on the Mississsippi" is one, of course, and so "The Wind in the Willows," but there are precious few others with any demonstrable therapeutic value. Come to think about it, I may require working knowledge of "The Wind in the Willows" as a condition of draft examption. American boys used to fight for the fun of it, but nowadays they will do anything, including going to school and-or getting married to avoid following the flag.

THAT IS A sad circumstance all by itself, particularly so when you know they don't know what they are missing. Why any young man would want to smoke coffin nails on a corner in front of a candy store when he could be enjoying the clash and sting of battle in South Vietnam, for example, is beyond me. Their values are all wrong, for one thing, which is why they all need to be physicked with large doses of Twain.

Look at the one (from "Life on the Mississippi") which starts out as follows:

"STACK ISLAND. I remember Stack Island; also Lake Providence, Louisiana—which is the first distinctly Southern-looking town you come to, shade-trees hung with venerable gray-breads of Spanish moss; 'restful, pensive, Sunday aspect about the place,' comments Uncle Mumford, with feeling—also with truth."

THERE IS no stink of the memeograph machine about that paragraph; you can see the place as it must have appeared to Sam as he piloted his packet around the snags and sandbars and into the landing. That piece turns into a short collection of outrageous lies before Twain is done with it. He quotes a nameless river man describing the Lake Providence mosquitoes. "He said that two of them could whip a dog, and that four of them could hold a man down; and except help come, they would kill him—'butch him,' as he expressed it."

REPORTERS nowadays are expected to have doctorates in sociology, or some other such dismal pseudo-science. Twain had a great eye and a greater ear, and it would be wonderful to see what he could write about some of the madness we've surrounded ourselves with. He'd make most of the people in my trade look like clerks trying to make their way in the world.

(Copyright, 1963, United Feature Syndicate, Inc.)

Hal Boyle

Life On A Pension

NEW YORK (AP) — Curbstone comments of a Pavement Plato:

Are you afraid of retirement?

The desirability of life on a pension seems to vary inversely with a man's age.

Many a young man of 22 or 23, a year or so out of college, is sure that retirement is the real boon of existence. Before he has really worked up a sweat — or perhaps found his true rut—he is ready to turn in his white collar, put on a sport shirt, and start taking it easy.

"If I had the money, I'd quit at 25—or 30 at the latest," he says. "I'd find plenty to occupy my mind. I wouldn't be bored."

The thought that bores him is going to work every day for another 40 years. He feels life has turned older men into mere plowhorses—and doesn't want that to happen to him.

But to many a man of 63 or 64, the prospect of enforced retirement looms almost as a death penalty. His job that seems such a rut to younger men has become to him his only remaining valley of dream. He dreads the thought of hanging up his lunch box forever.

It is hard for him to be told that at 65 he must emerge from his long cocoon of labor and take up the freedom of a butterfly. He has long ago lost the desire to live like a butterfly. His only remaining desire is to stay on the job with his fellows until he dies.

Geriatricians are becoming increasingly aware of this problem as society is forcing more and more men to quit at 65. Since they still have a life expectancy of 13 or more years, what can be done to keep those years from becoming lonely, burdensome, and full of self-pity?

One way would be to gradually start lengthening the vacation period, and shortening the work week, in middle age. Then a man would have the free time and energy to acquire the outside interests that could bolster him in his age, and turn him into a cheerful oldster.

A man can learn to enjoy golf at 40, but try to teach him the game at 65 and he is inclined to think it useless and a waste of time.

Here's the way such a plan might operate:

At 40 you give a man a five-week vacation, at 45 a six-week vacation, at 50 a seven-week vacation, at 55 an eight-week-vacation, at 60 a nine-week vacation.

At 40 you also put a man on a four-day week, at 50, a three-day week, and at 60 a two-day week. Starting at 63, he'd come into the office only to pick up his paycheck.

At 65, such a fellow would no longer be too dependent on his job. He'd have learned to do most of his wife's work around the home, and be full of enthusiasms for a long carefree life on a pension.

Since the work of society must be done by someone, however, such a plan would mean young people might have to work harder in their youth. They might have to work six days a week, and take only one or two weeks of vacation a year, until they had reached 40 themselves.

When I asked a number of young men whether they would be willing to make this sacrifice in order to create a happier senior citizenry, they replied unanimously:

"NO!"

It's hard to change the rules of the game and please everybody, isn't it?

Holmes Alexander

The Forgotten States

WASHINGTON — America's newest states, Alaska and Hawaii, were welcomed into the Union a few years back, but there are times when they must feel like stepchildren.

Militarily and economically, they seem to be sitting at the starvation corner of the family table. There is, of course, no deliberate discrimination toward the newcomers. But there is neglect and ignorance which flow, not from Congress (where the Senators and Representatives of Alaska and Hawaii are popular and respected), but from the Departments of Defense and State.

ALASKAN GOVERNOR Egan, in an Anchorage speech on Armed Services Day, revealed how naked his State stands before Soviet military might, which is based closer to Alaska than its manifestation in Cuba is to Florida. Yet, while Cuba is surrounded by a ring of American ultra-modern, steel defenses, Alaska is so unprotected that last March Russian planes made a 30-mile penetration (the Governor thinks it was closer to 200 miles) without ever coming in range of our antiaircraft Nike sites.

THIS, LET'S HOPE, could not happen elsewhere in the U.S.A. Yet Alaska is not only geographically the closest State to Russia, but has more miles of coastline than the Atlantic, Pacific and Gulf shores combined. To protect the land mass of the largest State in the Union, the Pentagon has assigned a mere 40 Air Force planes. Governor Egan protested this situation bitterly, and says he received little more than a runaround answer from the Defense Department.

NO LESS BITTER than the Governor have been the Alaskan Senators, Bartlett and Gruening. They say that although Alaskan waters are swarming with Russian craft, the Pentagon has assigned only negligible protection by the U.S. Navy. The Admiral on station at the 17th Naval District has the pretentious title of Commandant of the Alaskan Sea Frontier, but Senator Bartlett says:

"The entire Navy available to the admiral commanding consists of one landing barge."

WHETHER THE situation is better than it seems to the Governor and the Senators, I do not know from personal knowledge, but these are honorable men. Their complaints ought to receive every consideration at the Pentagon.

In maintaining a running research to see where American business and employment can be improved, I admit to the soft impeachment of holding American profits and jobs to be more important than those of foreigners. It was annoying, then, to hear in the Senate's recent Coffee Agreement debate a huge amount of concern for the 30 coffee-producing countries of Latin America and Africa, and very little for Hawaii, the only State which grows and sells coffee.

I DON'T THINK Hawaii was even mentioned by the Democratic Senators who were pushing the State Department's international price control measure. Until Senator Fong, R-Hawaii, rose and revealed that his State has some 600 coffee farming families, I did not know (and apparently only a few Senators knew) that this crop is grown at all in the U.S.A.

FONG IS supporting the Agreement which will stabilize coffee prices, but he might have gone further and won a lot of sympathy in the Senate. He could do so by demanding tariff or import protection for his State's produce. It seems very incongruous that, under the State Department's plan, foreign countries supply the American consumer with 98.8 per cent of this crop, Hawaii, a sovereign American State, gets only 1.2 per cent of the home market.

Alaska and Hawaii ought to be taken much closer into the American family.

(Distributed by McNaught Syndicate, Inc.)

To Your Good Health

Metabolism Problems Are Quite Common

By JOSEPH G. MOLNER, M.D.

Dear Dr. Molner: During a recent illness my doctor said that my metabolism was out of whack. With proper treatment can this be adjusted?—J.J.C.

Yes.

You didn't say whether "out of whack" means that your thyroid gland is too active or too sluggish, but it produces the hormones which regulate metabolism.

And metabolism is a measure of the rate at which we put to use the energy contained in our food.

If the thyroid is sluggish, so are you—you don't have much energy, your eyes and hair may lose luster, you feel cold when the temperature doesn't warrant it, and you may put on weight because of lack of activity.

If the thyroid gland is too active, the reverse is true. You have energy. You have so much that you can't sit still, but have the jitters and "nerves." You may have palpitation. There are a lot of symptoms, in other words, for too much or too little thyroid activity.

The way to diagnose it specifically is to use either the B.M.R. (basal metabolism rate), which depends on measuring the amount of oxygen you use up, or the more precise P.B.I., or "protein-bound iodine" test, which measures the amount of thyroid hormone circulating in your blood.

If your problem is under-activity, daily administration of thyroid tablets does an excellent job of making up the difference.

If the opposite is true, antithyroid drugs may be used, or radioactive iodine may be given, or surgery may be the answer, removing part of the thyroid gland.

Choosing the correct type of treatment for the individual case requires good judgment and careful evaluation of the patient's symptoms and circumstances. As a simple example, you don't decide that someone needs thyroid pills to pep him up when actually his trouble is that he is exhausted from too much strain and work. Nor do you slow down the thyroid's activity because the patient is wrought up because of extreme personal problems.

That's why the B.M.R. and P.B.I. tests, especially the latter, are necessary to confirm a physician's observations.

Thyroid (or metabolism) problems are quite common. Some are severe and obvious; some are subtle and mild and difficult to detect. Standard tests are now available for confirming the facts. After that, treatment can be very effective.

But some changes can occur within narrow limits, one can switch from over-active to under-active, or vice versa. If your doctor prescribes a certain treatment, don't think that's the answer forever. He will recheck you from time to time, so he can stop the treatment, or modify it, as your changing needs indicate.

* * *

Dear Dr. Molner: What could cause seminal fluid to be clouded with blood? Sometimes it is normal.—G.F.

Usually it's a prostate problem. Have it checked. The blood may originate from the seminal vesicles (a reservoir structure for the fluid) which may be congested or inflamed.

* * *

How to get rid of leg cramps and foot pains? The answer may be simple. Write to Dr. Molner in care of The Herald for a copy of the leaflet, "How to Stop Leg Cramps and Foot Pains," enclosing a long, self-addressed, stamped envelope and 5 cents in coin to cover cost of printing and handling.

* * *

Dr. Molner welcomes all mail from his readers, but because of the great volume received daily he is unable to answer individual letters. Dr. Molner uses readers' letters in his column whenever possible.

Billy Graham

A very close friend of mine who has lived a Christian life for some time has now gone back into a very wicked kind of life. When I asked him about it, he said he had done this before and had always come back to the Lord. Is it possible to be saved and lost several times like this?

M. L. L.

The Bible itself actually anticipates such foolish attitudes on the part of people who think that they can come and go in the family of God as they please. Actually, they have either never known or they have never understood what it means to be a child of God. Anticipating such questions, Paul once wrote: "What shall we say then? Shall we continue in sin, that grace may abound? God forbid. How shall we that are dead to sin, live any longer therein?" (Romans 6: 1, 2)

Now all of these questions have a very obvious answer. They are what you would call a rhetorical question. The answer is very obvious; and you answer it yourself. If one has died to sin, and that is exactly what a Christian has done, he cannot live in it any longer. Your friend apparently never died to sin; that is, he never lost his love for it, he never lost the desire to return to it. That is the great tragedy in the lives of many people who profess to know something about being a Christian.

The Apostle John said concerning these people: "They went out from us, but they were not of us; for if they had been of us, they would no doubt have continued with us." I John 2:19.

Washington Items

BOMBERS: The Air Force intends to spend $1.2 billion over the next three years on modifications and improvements of the B52 bomber, now out of production.

The aim is to keep the big bomber an effective weapon for as long as possible in an age when emphasis is on missiles.

In testimony released by a House subcommittee, Air Force witnesses said they hope to keep the B52 operational at least through 1971. Costs of the modification program, however, were projected only through fiscal 1966.

Safer On Track

TULSA, Okla. (AP) — Race driver Jack Turner told a high school group here that he feels safer driving in the Indianapolis 500-mile race than on a highway. At Indianapolis, he explained, there are "33 competent drivers, all going the same direction at about the same speed. There are all left hand turns and no intersections."

The Big Spring Herald

Published Sunday morning and weekday afternoons except Saturday by

HARTE-HANKS NEWSPAPERS, Inc.

710 Scurry Dial AM 4-4331 Big Spring, Texas

Entered as second class matter July 18, 1926, at the Post Office at Big Spring, Texas, under the act of March 3, 1879

SUBSCRIPTION RATES — Payable in advance, by carrier in Big Spring, 40c weekly and $20.80 per year. By mail within 100 miles of Big Spring, $1.60 monthly and $19.20 per year; beyond 100 miles, $1.75 monthly and $21.00 per year.

THE ASSOCIATED PRESS is exclusively entitled to the use of all news dispatches credited to it or not otherwise credited to the paper and also the local news published herein. All rights for republication of special dispatches are also reserved.

The publishers are not responsible for any copy omission or typographical error that may occur further than to correct it in the next issue after it is brought to their attention and in no case do the publishers hold themselves liable for damages further than the amount received by them for actual space covering error. The right is reserved to reject or edit all advertising copy. All advertising orders are accepted on this basis only.

Any erroneous reflection upon the character, standing or reputation of any person, firm or corporation which may appear in any issue of this paper will be cheerfully corrected upon being brought to the attention of the management.

CERTIFIED CIRCULATION — The Herald is a member of the Audit Bureau of Circulations, a national organization which makes and reports an independent audit of net paid circulation.

NATIONAL REPRESENTATIVE — Texas Harte-Hanks Newspapers, 927 Dallas Athletic Club Bldg., Dallas 1, Texas.

MRS. THOMAS E. GILMORE

Gilmore-Dunagan Vows Said In Evening

Marriage vows were pledged by Miss Darla Sue Dunagan and Thomas Edward Gilmore Monday evening at 6 30 o'clock in the First Presbyterian Church. The double ring service was read by the Rev. Darrell Robinson, pastor of the Berea Baptist Church.

Parents of the couple are Mr. and Mrs. T. M. Dunagan, Big Spring, and Mr. and Mrs. J. D. Gilmore, Forsan.

The nuptial scene was illumined by cathedral tapers and featured a central sunburst arrangement of white chrysanthemums and gladioli, flanked by emerald fern trees. Pews were marked with white satin bows.

A program of music was presented by Jack Hendrix, organist, and Ira Schantz, vocalist. Selections were "Whither Thou Goest," "I Love Thee" and "The Wedding Prayer."

The bride, given in marriage by her father, wore a gown of white silk and Chantilly lace styled with bateau neckline edged in lace scallops, long tapered sleeves and molded bodice. The short, bouffant skirt, fashioned of silk organza over satin, was detailed with appliques of lace. The shoulder length veil of white tulle was attached to a tiara of sequins and pearls. The bride's only ornament was a single strand of pearls. With a white Bible she carried a white orchid.

Miss Deryl Ann Dunagan, the bride's sister, was maid of honor. Her dress of yellow, polished cotton was styled with full skirt, marked with flower medallions of the material. Her hat and mitts were of matching color and she carried a bouquet of large white mums backed with yellow maline.

The bridesmaids, in identical attire, were Miss Bonnie Simpson, Big Spring, and Miss Freddie Griffith of Abilene.

Jerry Tillman served as best man. Donald Dunagan and Benny Barnett of Alpine were the groomsmen, and ushers were Charles Dunagan and Paul Camp.

RECEPTION

Wedding guests were received afterward in the reception room of the church by the couple, their parents, attendants and the bride's grandmother, Mrs. T. E. Boyd of Fort Worth.

A skirted net cloth over yellow covered the refreshment table which was appointed with silver. The three-tiered, white frosted wedding cake was embossed with white and yellow roses. The centerpiece was an epergne arrangement of white carnations, Fugii mums and candles.

Miss Helen Holladay of Garland was in charge of the register. Members of the houseparty were Mrs. Bill Conger, Mrs. Ray Shortes, Mrs. Loy Acuff, Mrs. Marko Westmorland of Lubbock and Miss Joyce Shoults.

Guests from out of town were Mrs. T. E. Boyd, Mrs. Bill Pipes and Mrs. Eugene Pratt of Fort Worth; Mrs. Ruby Langham of Albuquerque, N.M.; Mrs. Edward Garrett and Mrs. H. T. Boyd of San Antonio; Mr. and Mrs. Richard Gilmore of Sundown; Mr. and Mrs. Charlie McGuire of Abilene; and Mr. and Mrs. Floyd Griffith of McCamey.

WEDDING TRIP

The couple left on their wedding trip to an undisclosed destination. For travel the bride wore a cotton knit suit of pink and white. Her accessories were white and she wore the white orchid from her bridal bouquet.

The Gilmores will make their home in Abilene where she will continue in nurses' training at Hendricks Memorial Hospital. She is a graduate of Forsan High School.

Also a graduate of Forsan schools, the bridegroom attended Howard County Junior College and studied last year at Hardin-Simmons University, Abilene.

Piano Pupils In Recital

Twenty - two advanced students in piano will be presented by their teacher, Mrs. Ann Gibson Houser, in a recital at Howard County Junior College. The program is planned for Wednesday evening beginning at 8 o'clock.

Pupils to appear on the program are Nancy McDuffee, Georgia Carol Spalding, John Johansen, Betty Hollis, Betty Jo Knous, Sherri Alexander, Debbie Duncan, Diana Durham and Dana Rosene.

Also Sara King, Ann Puckett, Kay Dyer, Susan McNary, Mary Frances Malone, Ann Gibbs, Andy Whitaker, Candy Bacus, Cynthia Pond, Karen McGibbon, Yvonne Knous, Paul Camp and Rachel Phelan, a student of Stefan Bardas, North Texas University.

GANDY'S MILK, ½-Gallon ..... 50¢
GANDY'S FRO-ZAN, ½-Gallon . 39¢
TV Tubes Checked Free
Open 7 Days
7 A.M. To 10 P.M.
Serving You In 6 Locations
TOBY'S
DRIVE IN GROCERY
BEER & ICE
GANDY'S MILK - ICE CREAM
Free Parking

HAMILTON
OPTOMETRIC CLINIC
ALLEN R. HAMILTON, O.D.
JESSE P. JACKSON, O.D.
CHARLES W. NEEFE, Contact Lenses
TOMMY C. MILLS, Lab Technician
JIMMY J. BRYANT, Lab Technician
WINNIE HARDEGREE, Office Manager
HELEN HUGHS, Credit Manager
ELIZABETH SMITH, Assistant
106 West Third Dial AM 3-2501

Huff Family Reunion Held At City Park

FORSAN (SC)—A reunion of the Jim Huff family was held in the Big Spring City Park Sunday. Mr. and Mrs. Huff live in Desdemonia and are former residents of Forsan. They were guests for the weekend in the home of their daughter and family, the L. T. Shoults.

Also here for the reunion and visit with relatives were Mr. and Mrs. R. B. Standridge and son, Raymond, of Bartlesville, Okla.; Mr. and Mrs. C. L. Davies and daughter, Carolyn of Andrews; Ronnie Davies of Dyess Air Force Base in Abilene; Mr. and Mrs. Bill Huff and Mr. and Mrs. Robert Shelton of Odessa; Mr. and Mrs. C. H. Huff and son, Jack, Jal, N. M.; Mr. and Mrs. C. L. Girdner and children of Spur; Mr. and Mrs. Jimmy Shoults and children and Mr. and Mrs. Buster Gregg and daughter of Big Spring.

• • •

Mr. and Mrs. Earl Beeson and children, Vicki, Wanda and Melonie, are away on a two-week vacation and will visit her parents and other relatives at Crowe. They will visit also in Magnolia, Ark. with his relatives.

Mr. and Mrs. C. V. Wash were in Brady for the weekend. They were accompanied by their granddaughter, Debbie Wash of Big Spring.

In San Angelo Saturday to attend funeral services for Marlin C. Manuel, 80, of Hobbs, N. M., were a grandson and family, the Rev. and Mrs. Carl Lee, and Mr. and Mrs. J. H. Cardwell and Mrs. Jesse Overton.

Mr. and Mrs. C. L. Gooch and children, Donnie and Patsy, were in Wichita Falls the past weekend with Airman 2.C. and Mrs. Gary Wiggins and daughter, Debbie.

Mr. and Mrs. Walter Gressett were in San Angelo Saturday for the day.

Mr. and Mrs. R. G. Klahr and family and Mrs. Sylvia Angus visited the Sand Hills picnic grounds and toured the area Sunday.

Bill Stockstill and Hubert Bardwell left Sunday for New Orleans, La., where they will work for the summer months with an offshore drilling company. They are the sons of Mr. and Mrs. Roy Stockstill and Mr. and Mrs. D. M. Bardwell.

'ROUND TOWN

With Lucille Pickle

There is a great shuttling of books and memorabilia this time of year. From one part of the state to another our college students are coming home or getting ready for the final ceremonies of their college life. It's a great time for everyone . . . one of gladness and some sadness but of accomplishment with the passing of the year. The immediate problem lies with the parents most of whom can't find a place to put what the college student has collected during the year or years he or she has been away.

• • •

MR. and MRS. JOHN LEYSATH, their daughter, MISS MARTHA LEYSATH, and their grandson, JOHN LEYSATH, are expected to return Thursday from New Orleans, La., where they have spent several days vacationing.

• • •

MR. and MRS. BILL SMOOT of Odessa visited here briefly over the weekend with the ROBERT STRIPLINGS. The Smoots were en route to Corpus Christi and surrounding towns for a short vacation trip before entering Texas Tech for the summer session. They both teach in Odessa. Mrs. Smoot is the former LOU ANNE PARSONS.

• • •

The annual art showing of pictures done by the pupils of MRS. MYRTLE LEE will be held at the Presbyterian Church, 701 Runnels, Friday beginning at 10 a.m. and continuing to 7 p.m. Fifty pupils will show including those in advanced work. The public is invited to view the display.

• • •

MRS. SAM CHUMLEY of Big Lake and her sister, MRS. RITA McGLASSON, who is visiting here from Wickett, spent Sunday with Mrs. Chumley's sister, MRS. MYRTLE LEE.

• • •

MRS. FRED CROSLAND, who has been working in Colorado and New Mexico for the past two years, arrived by plane Sunday and is undergoing medical treatmen there. Her daughter, MARY LOCKE, is also here after terminating her studies at Baylor.

• • •

PAT COLLINS is home for the summer from Trinity University in San Antonio. She is the daughter of COL. and MRS. HAL P. COLLINS.

• • •

MR. and MRS. ROYCE BRIDWELL, who have been here with his sister, MRS. BILL SEALS, plan to leave Wednesday for Winters. He will visit fuel propellant plants at McGregor and in Neosho, Mo. before they return to California where he is associated with a company making a component part of the Atlas rocket. The Bridwells lived here until 1946.

Piano Recital Is Scheduled

Piano students of Mrs H. M. Jarratt will be presented in a recital Thursday evening at 8 o'clock at the Baptist Temple.

Those to perform are Gayla Williams, Carolyn McHugh, Deborah Gressett, Cathlynn Carlile, Cindy Gressett, Carlene Hammack, Lila Williams, Marilyn Clark, Bruce Wells and Jo Beth Pettus.

Burchell Family Visits At Knott

KNOTT (SC)—Weekend guests of Mr. and Mrs. W. A. Burchell were his brother, M. S. Burchell, and his wife; a sister, Mrs. Robert Pyeatt, and her husband of Carlsbad, N.M.; their sons and families, R. D. Burchell of San Angelo, Edward of Luther and W. A. Jr., of Big Spring.

The W. A. Burchells, longtime residents of Howard County, have purchased a home near Fort Smith, Ark. and plan to leave for there Tuesday. Mrs. Burchell is a charter member of the Knott Home Demonstration Club and a member of the First Baptist Church.

Daughter Born To A. Moores

Mr. and Mrs. Al Moore, Fort Worth, announce the birth of a daughter, Melana Love, May 16, weighing 7 pounds and 4½ ounces, at a Forth Worth hospital. The maternal grandparents are Mr. and Mrs. J. L. McCorkle of Hazelhurst, Miss. Mr. and Mrs. J. A. Coffey, 103 Jefferson, are the paternal grandparents. Mrs. Coffey has just returned from Fort Worth.

Marriage Plans Are Announced

Mrs. Dorothy Gaddy, 1108 Scurry, announces the engagement and forthcoming marriage of her daughter, Miss June Aaron, to Airman 2.C. George G. Matura, son of Mr. and Mrs. Emil K. Matura, Fayetteville, Texas.

The wedding is planned for 3 'oclock the afternoon of June 9 in the home of the bride-elect's aunt, Mrs. Howard Shaffer, 812 W. 18th St.

Nuptial Vows Said In Lamesa Church Rites

LAMESA (SC) — Miss Linda Kaye Bartlett and Bobby Jones were united in marriage at 7 p.m. Friday in the Lamesa Church of Christ with W. T. Hamilton, minister, officiating.

The bride is the daughter of Mr. and Mrs. J. E. Bartlett of Lamesa, and the bridegroom's parents are Mr. and Mrs. Jabe Whirley of O'Donnell.

The bride wore a white silk shantung two-piece suit and a white lace headpiece featuring organza rose petals. Her flowers were white carnations.

The bride's sister, Miss Sheila Bartlett, was maid of honor. Charlie Weatherford of O'Donnell was best man.

The bride attends Lamesa High School, and the bridegroom is a graduate of O'Donnell High School He is presently employed by Western L-P Gas here.

Teachers Take To The Road For Vacations

GARDEN CITY (SC) — Roy Thruston, elementary school principal, elected first lieutenant governor, West Texas District of Toastmasters, will be a delegate to the regional convention in Amarillo June 15.

Also, he will attend the World Convention of Toastmasters in St. Louis.

Supt. and Mrs. B. L. Murphy plan to visit relatives in East Texas during summer vacation.

Mrs. Rosa Belle Curtis, high school math teacher, plans to finish work on her Ph.D. degree at Texas University during the summer.

Miss Carolyn Bohannon, home economics instructor, will work toward her masters degree at North Texas State University, Denton.

Mr. and Mrs. Bill Richardson and family left Saturday for Texarkana to spend the summer with their parents.

The Bill Ballards are visiting Mrs. Ballard's parents, Mr. and Mrs. Dave McGill in Alpine.

Alton Bryant, science teacher, and Mrs. Bryant, will visit their parents in Midland this summer. Bryant will attend Sul Ross State College during the second summer semester.

MISS FRANKS

Miss Franks Has Degree, Recognition

NEW ORLEANS — Virginia Anne Franks of 14 N. Albrook, Big Spring, a senior student at Newcomb College, womens liberal arts division of Tulane University, received a bachelor of science degree here Monday during Tulane's annual graduation exercises, and received the second annual Aaron Mintz award.

Established at Tulane in 1962 by the National Conference of Christians and Jews, the award is designed to encourage and promote human relations and better understanding among students of all faiths.

Miss Franks was selected as the Tulane student who most exemplifies and imparts understanding and brotherhood between his and other faiths.

Active in many phases of student life, Miss Franks served as president of the University Center Board for 1962-63, was an executive officer of the Associated Student Body of Tulane, and was recognized in Who's Who in American Colleges and Universities.

She is the daughter of Col. and Mrs. G. E. Franks, Webb AFB.

Leonards Home From Houston Trip

Mr. and Mrs. Arthur Leonard, 1704 Scurry, have returned from Houston, where Mr. Leonard had an eye check at the Daily Eye Clinic.

Engagement Announced

LAMESA (SC) — Mr. and Mrs. Roy C. Anderson of Nacogdoches announce the engagement and approaching marriage of their daughter, Walieta Marie, to David Lester Smith, son of Mr. and Mrs. Albert Smith of Nacogdoches.

The bride-elect is the granddaughter of Mr. and Mrs. Clark M. Anderson of Lamesa and the great-niece of Mr. and Mrs. Walter M. Keomel of Lamesa.

The wedding is planned for June 28 in the Redeemer Lutheran Church in Nacogdoches.

Visitor Returns Home To England

Mrs. John Roberts left today to return to her home in Warrington, England. She has been visiting for the past 10 weeks in the home of her son-in-law and daughter, Mr. and Mrs. J. E. Strong, Sterling City Route.

During her vacation here, Mrs. Roberts and the Strongs made trips to Tulsa, Okla. and to Kansas City, Mo. where they visited with friends and relatives.

Poodle Grooming
As Well As Other Dogs Done By Appointment
MONDAY Through FRIDAY
Call AM 4-8291

BEEF
Fore Quarters
Lb. 42¢
Cut And Wrapped For Your Freezer
It's A Treat To Eat Meat From
PAUL'S
THRIFTY FOOD SERVICE
500 11th Pl. AM 3-3226

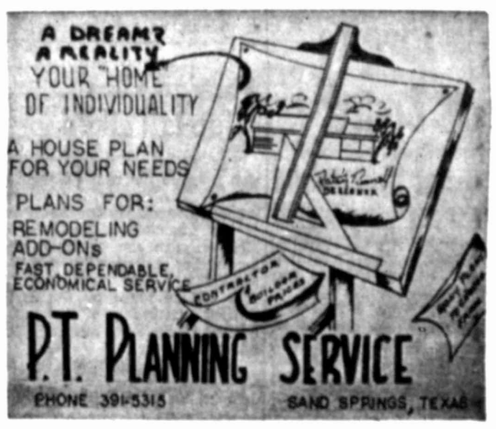

Before You Leave On Your Vacation Trip . . .
Call The Herald
And Order Your
VACATION PAC
Each Copy Of The Herald Carefully Saved For You In A Re-Usable Plastic Bag.
JUST CALL THE HERALD AT AM 4-4331 TO ORDER A VACATION PAC . . . PICK UP YOUR PAPER WHEN YOU RETURN.

FROST'S
Puts the right flavor here

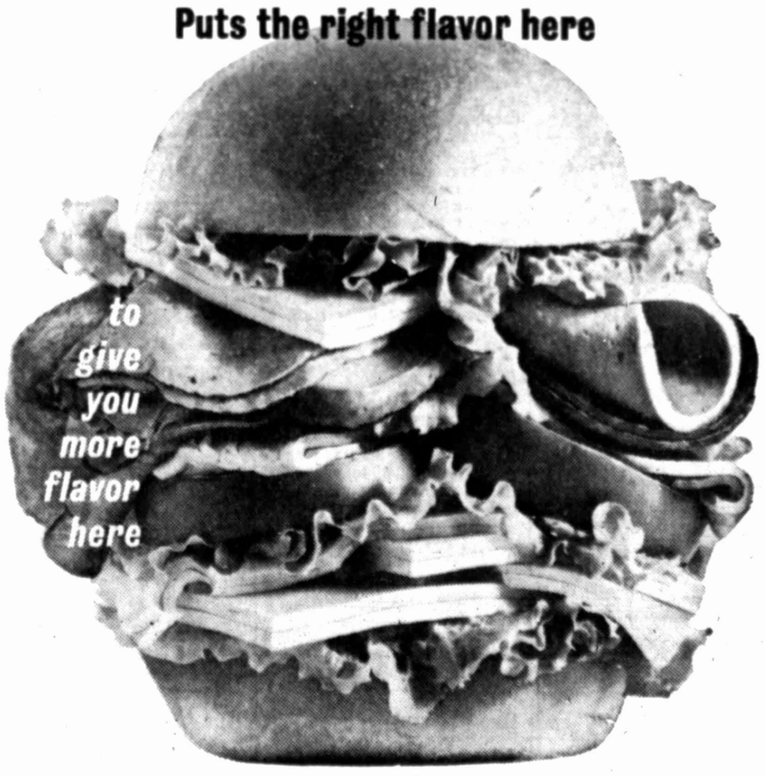

TRY FROST'S BUNS (and ROLLS, too)

Yearend Keeps Decline Going

Student population in Big Spring public schools eased off for the 10th straight week on the May 24 report, longest stretch of decline this school year, according to Sam M. Anderson, superintendent.

Enrollment in special education advanced three during the week, going to 162 pupils. Elementary grades were off 15 at 4,306 students and secondary schools stood at 2,766, off eight. The total enrollment of 7,234 was down 20 from the previous week.

Despite the drop, which follows a yearend trend, there were 223 more pupils in school at this point in 1963 than there were a year ago when enrollment was 7,011.

By schools the population and change were: Airport 464, up one; Bauer 504, no change; Boydstun 512, no change; Cedar Crest 282, down five; College Heights 526, no change; Kate Morrison 242, down four; Lakeview 206, no change; Marcy 519, down six; Park Hill 273, no change; Washington 778, down one;

Goliad 883, down four; Lakeview Junior High 65, down one; Runnels 715, down two; and Senior High 1,103, down one.

Slaying Plea Is Scheduled

Roosevelt Carter, 27-year-old Negro farm hand, will plead guilty in 118th District Court Wednesday morning to a charge of murder with malice.

The defendant is under two indictments in the Jan. 15 shooting of two young Negroes as climax to a quarrel in a beer tavern on the north side of town.

Judge Ralph Caton, 118th District Court, has ordered a jury panel to report to his court at 9 a.m. A jury will be seated and will hear the evidence in the case. It will be the jury's responsibility to fix the punishment for the defendant.

Gil Jones, district attorney, indicated he would plead for a stiff penalty for the young Negro.

His attorneys, appointed by the court, are Dee John Davis and Wayne Basden.

The defendant is accused of shooting Arthur Roland Williams and Jerry Johnson.

Little Theatre Elects Board

A new board of directors has been elected to guide activities of the Little Theatre of Big Spring for another year. The election was held Sunday afternoon at the Prairie Playhouse in City Park, at a meeting of the organization's general membership.

A new president, Bob Lewis, also was elected in absentia at the meeting. Lewis said today, however, that the press of his work would preclude his giving sufficient time to the job. He said he expected action to be taken soon on filling the presidency.

New board members besides Lewis are Richard McClurg, Dr. M. W. Talbot, Mrs. Jack Burnett, Art Clonts, Lois Davis and Jim Marlin. Clonts is outgoing president.

CARD OF THANKS

We wish to extend sincere thanks and appreciation to friends, neighbors and relatives for the many kind deeds and thoughtful expressions of sympathy during the illness and passing of our loved one. Especially we thank Dr. Cowper and his nursing staff, and the many young men who so generously donated blood. May God be with you all.

Family of Mrs. B. H. Stuteville

WEATHER

NORTH CENTRAL TEXAS — Partly cloudy today and Wednesday. A few late thunderstorms. Cooler today. Low tonight 60 to 70. High Wednesday 84 to 92.

NORTHWEST TEXAS—Clear to partly cloudy today and Wednesday. A few late thunderstorms. Cooler in south today. Low tonight 50 to 65. High Wednesday 82 to 92.

SOUTHWEST TEXAS—Clear to partly cloudy today and Wednesday. Widely scattered thundershowers today and tonight. A little warmer in north Wednesday. Low tonight 58 to 73. High Wednesday 86 to 96.

TEMPERATURES

CITY	MAX.	MIN.
BIG SPRING	95	60
Abilene	92	63
Amarillo	85	53
Chicago	59	50
Denver	74	47
El Paso	91	60
Fort Worth	97	65
Galveston	85	78
New York	72	52
San Antonio	97	73
St. Louis	77	62

Sun sets today at 7:45 p.m. Sun rises Wednesday at 5:41 a.m. Highest temperature this date 105 in 1945; lowest this date 51 in 1917. Maximum rainfall this date 1.09 in 1932. Precipitation in past 24 hours: None.

JOE W. BARBEE, age 58. Passed away Friday at Lafayette, Calif. Funeral services will be held Thursday at 3 p.m. at the Nalley-Pickle Chapel. Interment in Trinity Memorial Park.

NALLEY PICKLE Funeral Home
906 Gregg
Dial AM 4-6331

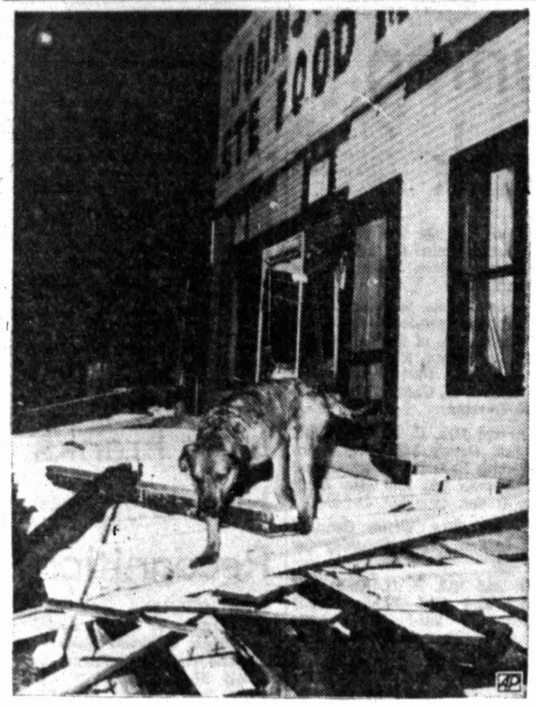

Maybe A Morsel

A big dog steps gingerly through the rubble of a grocery store which was one of many buildings damaged when a tornado ripped through the central Oklahoma community of Bowlegs. Property damage was heavy but no one was reported seriously injured.

Mayor Urges Citizens To Attend Memorial Day Rites

Memorial Day began in 1868 as a holiday to honor the memory of those who fell in the Civil War. But Thursday it will have special meaning for many who served in wars since and others who gave up loved ones.

"It behooves each of us to pause for a few moments in our busy lives to reflect and be thankful to those who gave their lives that we might live in freedom," Mayor George Zachariah said in urging Big Springers to take part in the ceremony which will be held at the Big Spring Veterans Administration Hospital.

He joined the American Legion Post No. 355, the VA Hospital, Veterans of Foreign Wars, Disabled American Veterans and their auxiliaries, sponsors of the annual observation.

The short ceremony will begin at 10 a.m. on the lawn in front of the main building at the hospital. Guest speaker will be Rear Admiral John Quinn, a Big Spring native who is now serving as the director of Pan American Affairs. With him will be his son, Navy's Ensign Tommy Quinn, serving as his father's aide on this trip.

The Quinns will arrive in Big Spring late Wednesday. While here they will take advantage of the opportunity to visit with many friends and acquaintances. They will be house guests of Mr. and Mrs. C. O. Nalley.

The program will be opened by the Senior High School Band and a Webb Air Force Base Color Guard. V. J. Belda, hospital director, will welcome visitors. Dr. Halvard T. Hensen, of the American Legion Post, will present the guest speaker. The invocation will be given by the Rev. C. O. Hitt, chaplain for the hospital.

Gold Star Mothers will be honored on this occasion and a special seating section has been reserved for them. Transportation to and from the hospital can be arranged.

Foreign Film Club Is Talked

Organization of a foreign film club may be the next addition to cultural activities in Big Spring.

The cultural affairs committee of the Chamber at a meeting Monday gave the go-ahead sign for further investigation into the possibility. A full report on progress will be made by Dr. J. H. Burnett, chairman of the committee, at the next meeting June 24.

Heading the investigation for the Chamber group will be Maj. John C. Woodd, an active backer of the program.

Pineda Posts Bond On Assault Charge

Lorenzo Pineda, accused of aggravated assault on a city policeman, posted $1,500 bail and was released from custody on Tuesday. He has been held for some days. The alleged attack was made on City Policeman Wayne Tollett.

Ronald D. Knowlton, charged with writing a worthless check, has paid a fine of $25 and costs for the offense.

OIL REPORT

Pumping Resumes At Devonian Test

The operator resumed pump tests at Texas Crude Oil Co. and Sinclair Oil and Gas Co. No. 1-253 Knox, Devonian test in Martin County, after clearing difficulties presented by parted rods.

Rods, tubing and pump have been re-run and in 12 hours the project recovered 27½ barrels of oil. Trouble with rods parting has occurred twice during the test.

This prospective Devonian strike spots 6,310 feet from the south and 660 feet from the west lines of league 253, Ward CSL survey, about 12 miles north of Tarzan.

Drillpipe Stuck

Texaco, Inc. is trying to recover stuck drillpipe at 3,067 feet on the No. 1 Sterling Fee, Ellenburger prospector in Sterling County.

Operator drilled to 4,943 feet and set cement plug with top at 4,865 feet. The plug was then drilled out and the hole bottomed at 5,191 feet in lime and chert, where circulation was lost. The drillpipe stuck when operator commenced to pull out of the hole.

Location is C SW NW, section 19-31-4s, T&P survey, on a 480-acre lease about 15 miles west of Sterling City.

Set Fluvanna Site

Whitehall Oil Co., Inc. No. 1 W. H. Jones is a new location in the Fluvanna (Strawn) field in Borden County. The site is projected to 7,996 feet by rotary tool on a 200-acre lease about three miles northwest of Fluvanna. It spots 1,980 feet from the east and 660 feet from the north lines of section 535-97, H&TC survey.

A Garza County location has been amended in location. Shell Oil Co. No. 1-A C. A. Bird, formerly set 1,980 feet from the north and west lines of section 29-8, H&GN survey, has been changed to 1,930 feet from the north and 1,980 feet from the west lines of the section. The venture is on a 560-acre lease about 10 miles northeast of Post, in the Duffy Peak field.

DAILY DRILLING

BORDEN

Western American No. 1 Simpson, C SE SW, section 13-33-3n, T&P survey, is bottomed at 5,810 feet fishing.

DAWSON

Standard No. 1 Canon, C NE NE, section 28-33-5n, T&P survey, pumped 27½ barrels of oil and 16½ barrels of water from the Fusselman in 24 hours. Casing is notched at 10,185½ feet.

Texaco, Inc. No. 1 Gibbs, C NE NW, section 65-M, EL&RR survey, is drilling below 9,578 feet in lime, shale and chert.

GARZA

Gould Drilling Co. No. 1 Ellis, Garza County wildcat, started to pump today. No gauges were reported. The project was drilled to 3,850 feet and plugged back to 3,400 feet for tests of the San Andres through perforations between 3,248-69 feet. Location is 1,982 feet from the north and west lines of section 1-304, abstract 668, J. Hays survey.

MARTIN

Texas Crude No. 1-254 Knox is digging below 9,900 feet in lime and chert. This Devonian prospector spots 6,310 feet from the south and 660 feet from the east lines of league 254, Ward CSL survey.

MITCHELL

Standard No. 1 Sayles, C NE SE, section 14-27, T&P survey, is pumping load. Recovery in 18 hours was nine barrels of oil and 31 barrels of water.

STERLING

Southland Royalty No. 1 Sugg, C SE SW, section 39-2, T&P survey, is making hole in lime and shale below 5,646 feet.

COMPLETIONS

DAWSON

Pan American No. 1 C. M. Turnbow, 560 feet from the north and 660 feet from the west lines of labor 14-262, Borden CSL survey, is a duster at 12,182 feet. This old well had been plugged back to 9,024 feet in an effort to complete in the Spraberry.

MARTIN

Chambers and Kennedy No. 1 Wade, C SE SE, labor 3-260, Borden CSL survey, has been plugged and abandoned after the operator failed to find production in the Devonian. On drillstem test Saturday from 12,015-208 feet, recovery was 1,900-foot water blanket, 800 feet of sulphur water and 100 feet of drilling mud. There was a medium blow through the one-hour and 15 minute test. Initial and final shutin pressures were 5,220 pounds and 5,180 pounds, respectively, and flow pressure varied from 892 pounds to 1,225 pounds.

POPE

(Continued from Page One)

sician; and Pietro Valdoni, one of Italy's leading surgeons.

Mazzoni went to the Pope's bedside at 9:15 a.m. An hour later Gasbarrini was ushered into the papal apartment. Then Valdoni was called in.

A Vatican source said the difficulty in halting the internal bleeding brought deep concern.

Shortly after noon, Gasbarrini and Valdoni departed. Mazzoni apparently was continuing to stand by, as he has for seven days and nights.

In the past, the Pope has rallied after receiving blood transfusions and blood clotting agents.

Apprehension was relieved only in part by the departure of Gasbarrini and Valdoni. It was believed that the hemorrhaging may have been at least temporarily controlled. But it was noted the attacks were becoming more frequent.

OFFICIAL VISITOR

After his doctors left his bedside, the Pope received Amleto Cardinal Cicognani, Vatican secretary of state.

Vatican officials said the cardinal called on urgent business. He also visited the Pope on Monday night and the pontiff then signed several letters.

Cardinal Cicognani is one of the few prelates who has been seeing the Pope almost daily.

The Vatican press office, which earlier had said a communique might be issued, reported the doctors did not feel the Pope's condition was such as to warrant a communique.

Gasbarrini told newsmen the Pope's condition was stationary.

That statement was enough to cause concern. It contrasted with Vatican statements Monday that the Pope was slightly improved.

Hundreds of persons called the Vatican to inquire about the Roman Catholic ruler's condition.

The switchboard operator told them Monday: "A little better."

Today they were told: "Stationary."

TRANQUIL NIGHT

One Vatican source said the Pope apparently spent a tranquil night. This morning he did not leave his bed to say Mass. He received communion in bed. The doctors had warned him he might suffer further weakening bleeding if he got up.

Vatican sources said the Pope sat up briefly once or twice Monday in an armchair. They also said that for brief periods, when he felt able, he devoted himself to correcting a preliminary draft of a book he is writing about the Bishop of Bergamo, under whom he first served.

READY FOR RITES

The papal sacristan remained near to administer extreme unction, the sacrament given to the critically ill.

PUBLIC RECORDS

ORDERS OF 118TH DISTRICT COURT

Don Hamlin vs. Eunice Hamlin, order on contempt hearing.

Larry Dudash vs. Sandra Dudash, judgment of divorce.

W. B. Crooker et ux vs. Great American Insurance Co. et al, dismissal.

A. P. Hohertz et ux vs. Republic Insurance Co., et al, dismissal.

James Williams et ux vs. Republic Insurance Co., dismissal.

WARRANTY DEEDS

Worth Peeler to E. C. Smith Construction Co., Lot 7, Block 5, Worth Peeler Addition.

Charles Rainwater et ux to Trifl Corp., Lot 3, Block 52 and Lot 2, Block 64, original Big Spring plat.

M. O. Hamby to J. M. Townes, Lots 1 and 2, Block 2, Cedar Crest Addition.

M. O. Hamby to J. M. Townes, Lots 3 and 4, Block 2, Cedar Crest Addition.

Jose E. Forison et ux to Hugo Cortese et al, Lot 13, Block A, Merrick-Greene Addition.

W. J. Coates to Charles Rhoades et ux Lots 1 and 4, Lots 2 and 3, Block 1, Cedar Crest Addition.

Mary H. Alvis to L. D. Chrane, Lot 2, Block 35, Big Spring plat.

BUILDING PERMITS

Robert A. Heinze, 408 Highland Heather, new residence $27,000.

J. H. Turner, 1507 Stadium, enclose patio, $150.

Pool Open On Saturday

Big Spring swimming pools will open to the public Saturday, Park Superintendent Johnny Johansen said today. Weather conditions may determine the exact date for one of the northside pools, but crews will make every effort to get them ready.

"We have the City Park pool filled, and it was made available to high school seniors Monday," he said. "The weather has been too cold for much swimming up to now.

"There were about 100 students out Monday and it was the best-behaved group I have ever seen. They had no supervision but they were ladies and gentlemen, and I would like for them to know we really appreciated their behavior."

The pool has been made available to the schools for year-end use for the past several years.

Rites Wednesday For Father Of Mrs. Marshall

Services will be held at 3 p.m. Wednesday in Windom for Mr. R. S. Ford, 83, father of Mrs. Arnold Marshall. Burial will be in the Honey Grove cemetery beside the grave of his wife who died about a year ago.

Mr. Ford, a native of Tennessee, died at 10 a.m. Monday after a long illness. He had been in declining health for the past two years. He had lived in Fannin County since 1900 and was a member of the First Methodist Church in Windom.

Besides Mrs. Marshall, other relatives in this area include three granddaughters, Mrs. Ben Boadle and Mrs. Cecil Cooley, Big Spring, and Mrs. Georgia Griffith, Colorado City.

Judge Orders Test Of Faith By Birmingham School Board

(Continued from Page One)

and are expected honestly and fairly to exercise discretion in the enormous task of desegregating public schools."

The U.S. Supreme Court said Monday it will not tolerate avoidable delay in the carrying out of its 1955 order for all deliberate speed in school integration cases.

Both suits before Lynne requested injunctions barring the operation of segregated schools in Birmingham.

The first suit was filed in June 1960 by the Rev. F. L. Shuttlesworth, James Armstrong and Vann English on behalf of their children. The second was brought in June 1962 by T. N. Nelson for his two children.

NO REQUEST

Nelson's suit said he made no request for transfer of his children to white schools under Alabama's pupil placement law because "the remedy there provided is inadequate."

His suit said the transfer of some Negro children to white schools would not achieve the "reorganization of the dual racial school system into a unitary nonracial system."

The pupil placement law, upheld by the U.S. Supreme Court as constitutional on its face, gives broad authority to school boards.

It permits for consideration in transfer or assignment applications, these factors: transportation facilities; the effect of admission of new pupils on established or proposed academic programs; scholastic aptitude and relative intelligence or mental energy or ability of the pupil; the psychological qualification of the pupils for the type of teaching and association involved;

The possibility of friction, disorder or breaches of the peace, or ill will or economic retaliation; the home environment of the pupil; the maintenance or severance of established social and psychological relationships with other pupils and teachers; and

The morals, conduct, health and personal standards of the pupil.

REJECTED

Shuttlesworth's children attempted in 1959 to enroll in a white school, but they were rejected along with seven others. A school official said if the pupils wished to pursue their applications, the next step was to request a board hearing.

L. Fraser Banks, who was school superintendent at that time, said he felt a transfer would not be in the best interest of the children involved. Pupil placement tests were given the applicants under the state law.

Two white women, Mrs. John Fuller and Mrs. L. W. Fiquett, said Monday they had met repeated failure in efforts to gain support for peaceful school desegregation.

"Everybody is afraid to a degree that is absolutely fantastic," said Mrs. Fuller. "There are still too many people who are afraid to do anything active toward peaceful desegregation."

Mrs. Fiquett said a group she headed met once, then disbanded because of "so much opposition and denunciation."

OFFICERS ELUDED

In Montgomery, U.S. marshals attempted to serve papers on Gov. George C. Wallace formally notifying him of a suit seeking to prevent the governor from carrying out his promised intervention when two Negroes try to enroll at white units of the University of Alabama for the June 10 summer term.

The heavily guarded governor eluded the marshals, however, and they handed the papers to a Negro maid at the mansion. They told her: "Be sure he gets them."

A court ruling may be necessary to determine whether acceptance of the papers by the servant constitutes legal service on Wallace.

Elsewhere on the racial scene:

—The Congress of Racial Equality extended for 24 hours a temporary halt to racial demonstrations at Greensboro, N.C. Trials of 81 Negro demonstrators charged with trespass were postponed to June 10.

LIST OF GOALS

—Thirteen Negro leaders presented Mayor Allen Thompson of Jackson, Miss., a list of eight desegregation goals for the city. The mayor then asked for discussions to work out the situation but the majority of the conferees left when other Negroes attempted to present their views. The goals included the hiring of Negro policemen; removal of segregation signs on public buildings; upgrading of Negro employe salaries; forming of a biracial committee; and voluntary desegregation of eating places, public facilities and eventually schools.

—Atty. Gen. Robert F. Kennedy told owners of Southern movie theaters they should anticipate desegregation problems and try to solve them on a town by town basis. A spokesman said owners of about 80 per cent of all movie houses in the South were represented at the Justice Department meeting.

SENIOR RING DANCE SET TONIGHT; STUDENTS INVITED

All Big Spring High School seniors and their dates are invited to attend the Senior Ring dance in the Student Union Building at the Howard County Junior College. The event is scheduled for tonight from 10 p.m. to 1 a.m. Each senior must present his student activity card upon arrival.

Hosts and hostesses will be Mr. and Mrs. J. L. Coker, Mr. and Mrs. J. D. Jones, Mr. and Mrs. Bennett Brooke, Dr. and Mrs. John Fish, Dr. and Mrs. R. B. G. Cowper, Mr. and Mrs. Tom South, Mr. and Mrs. Jeff Brown, Mr. and Mrs. Soc Walker, Mr. and Mrs. K. H. McGibbon, Mr. and Mrs. W. C. Moore, Mr. and Mrs. Jack Alexander, Mr. and Mrs. Ralph Gossett and Mr. and Mrs. George Rice.

PUT ON BIG POT

Early Risers To Put On Meat For Kiwanis Rodeo Barbecue

Four prominent members of the Big Spring Kiwanis Club—including President Soc Walker—will be roused from their warm beds at an early hour Wednesday.

Their alarm clocks will go off around 4 a.m., and they are due at the City Park before 5 a.m. to begin the initial cooking operations for the annual Kiwanis Club Rodeo Barbecue to be served Wednesday afternoon.

Walker, Bill Jay, J. A. Coffeey and Earl Stovall are the lucky Kiwanians assigned to the first two hour shift at the cooking pits in the park.

Ernest Welch, general chairman of the barbecue committee, said the 1,500 pounds of choice beef will be delivered at the park at 5 a.m. The committee is supposed to have the fire ready for the day-long beef cooking.

At the same time, the beans will begin to simmer in the huge iron kettles. Later preparations will be made to serve both at the park at 5 p.m., where the public will be eating, and at the Rodeo Bowl where the special guests of the Howard County Rodeo Association will dine.

Throughout Wednesday, groups of Kiwanians working in two hour shifts will keep the meat cooking and the beans boiling.

The menu comprises barbecue, beans, potato chips, pickles, onions, bread and iced tea. Tickets are on sale at the park gate or can be bought from any Kiwanis Club member. Adult tickets are $1.50 and children $1.

This is the third year the Kiwanis Club has operated this barbecue on the first day of the annual Howard County Rodeo. the club has a contract with the Rodeo Association to feed the association's special guests — the sheriff's posse riders, etc.

The general public is served at the Old Settler Pavilions in the City park. The barbecue continues until 7:30 p.m., half an hour before show time.

Mishap Victim Rites Are Set

Funeral services for Donnie Clifford McClary, 25, who died Monday following a two-car accident at Calvin and Laurie streets, have been set for 2 p.m. Thursday at River Chapel. The Rev. J. E. Whisenant, pastor of Lockhart Baptist Church, will officiate. Burial will be in Big Spring City Cemetery with River Funeral Home in charge of arrangements.

McClary's ice cream truck was in collision with a pickup driven by Jessie T. Summers, 3614 Calvin. The smaller truck overturned, threw McClary out, and then rolled on him. McClary was pronounced dead on arrival at Cowper Clinic-Hospital and the body was transferred to River Funeral Home.

Donnie McClary was born in Cottle County Feb. 13, 1938, and moved, with his family, to Big Spring in 1944.

Survivors include the parents, Mr. and Mrs. F. R. McClary, 2000 W. 3rd, with whom he made his home; three sisters, Mrs. Florene Montgomery, Waterloo, Iowa, Mrs. Ann Osburn, Waco, and Mrs. Barbara Jean Dobbs, Big Spring; two brothers, Jerry McClary and Floyd R. McClary Jr., Denver, Colo.

Pleas Of Guilty Are Being Heard

A number of guilty pleas were being heard in 118th District Court on Tuesday afternoon.

The defendants who are entering pleas are those who Monday told Judge Caton this was their intention.

Not all of the guilty pleas which were announced can be handled today due to the absence from town of some of the attorneys, said Gil Jones, district attorney.

Gas War Settles Into Price Siege

Big Spring's gasoline price war, which slashed prices in hectic fashion for a few days last week, seems to have now settled down to a seige.

Prices have not been changed since Saturday.

Most of the stations are still displaying price ratings of 22.9 on regular gasoline. There are some independents and a few majors who have 21.9 cent placards posted. However, all of these prices were in effect last week.

Kiwanians Cancel Thursday Meeting

Big Spring Kiwanis Club will not meet Thursday noon due to the date being Memorial Day.

Soc Walker, president, said that for all official purposes, the participation by the club members in the rodeo barbecue event of Wednesday afternoon will be classified as the club meeting.

FIVE TIMES THE FAD

Fifty Mile Hike? It's Child's Play

Sea Scout Ship 111 members have picked out a long stretch of road to conquer this summer.

Eight enterprising Scouts Sunday will begin a 250-mile hike to the Boy Scout Ranch 16 miles south of Balmorhea.

"As far as I know this is the longest hike ever tried by a Boy Scout troop," Don Snyder, skipper, said.

The young men are planning to make the trip there in 10 days. They will walk from 5:30 a.m. to 10 a.m. each morning and then resume at 4 p.m., after the hottest part of the day is passed. They will walk until about 8:30 p.m. each day. The route will be through Fort Stockton.

All of the Scouts are between 14-18 years of age. They are sponsored by the Optimist Club.

They will be traveling light, carrying only canteens and other personal gear, Snyder said. Many of the conveniences of home will make the trip in a trailer which will be pulled ahead each day. It will carry clothing, kitchen equipment and other supplies. Meals will be prepared and served from the truck at each campsite. A 10-day ration of food will be taken along and perishables will be purchased along the way.

"The entire trip should take about 15 days. We will stay at the camp for 3-4 days after we arrive," Snyder said.

The camp affords an opportunity to swim, hike and participate in merit badge activities. All Boy Scout requirements can be completed there.

A short stop is planned at Balmorhea, for swimming, if the walking pace permits the delay. This should be the 10th day of the hike, Snyder said.

Making the trip will be Bob Compton, Jerry Cryer, Dub Clinton, Chuck Smith, Jerry Lewis, Bob Husson, Bobby Watson, and Fred Watt. Adults accompanying the Scouts will be Snyder, Andy Anderson and Mike Gilbert, Snyder's assistant.

Officers Checking Stories On Saturday Shooting

David Driscoll, 34, employe of Parker Construction Co., is in the city jail after he was arrested on a warrant charging assault with intent to murder. The warrant was signed by Justice of the Peace Jess Slaughter following a shooting at Jalisco's, 300 North Bell, Saturday night.

The shooting was not reported locally; rather the report came to Big Spring police in a roundabout way from Colorado City.

A 17-year-old boy, Arturo Rodriquez, Colorado City, was admitted to the Root Memorial Hospital there early Sunday morning. He had a bullet wound in the stomach and underwent surgery.

Hospital officials notified Mitchell County Sheriff Lewis Claxton, who talked to a witness to the shooting and then notified Capt. Walter Eubanks of the Big Spring Police Department.

Detective Wayne Tollett went to Colorado City and talked to the witness. Rodriquez was unable to talk because of his condition.

The warrant was issued for Driscoll, a Latin-American worker, and he was arrested Monday afternoon. Tollett said Driscoll made a statement admitting he was the owner of the gun with which Rodriquez was shot.

Police are still questioning Driscoll and other witnesses, about the shooting, also to find out why police were not notified of the disturbance in which Rodriquez was shot.

MARKETS

LIVESTOCK

FORT WORTH (AP) — Cattle 1,000; calves 200; good steer yearlings 21.00-23.50, good and choice yearling heifers 22.00-24.00, cows 13.50-15.00; good and choice calves 24.75, standard and good 21.00-24.50, good and choice feeder steers 21.00-26.00, good and choice steer calves 22.00-28.00.

Hogs 400; top 16.00-16.25.

Sheep 2,700; good and choice spring lambs 20.00-23.00, shorn 19.00, old shorn lambs 19.00, ewes 6.50-7.25, good and choice black faced spring feeder lambs 16.50-17.50, white faced 15.00-16.00.

COTTON

NEW YORK (AP)—Cotton was 10 cents a bale lower at noon today. July 33.17, October 32.35, December 32.41.

STOCK PRICES

DOW JONES AVERAGES

30 Industrials	719.28	up 1.03
20 Rails	171.60	up .40
15 Utilities	140.63	off .04

Ameradas	139
American Airlines	23⅞
American Motors	19
American Tel & Tel	122¼
Anaconda	51⅛
Atlantic Refining	53⅛
Baltimore & Ohio	39⅝
Beaunit Mills	23⅛
Bethlehem Steel	32
Botany Industries	3⅛
Braniff Airlines	12⅝
Burroughs	50⅛
Chrysler	59⅛
Cities Service	67⅛
Continental Motors	12⅞
Continental Oil	61⅛
Curtis Wright	21⅞
Deere	67⅛
Douglas Aircraft	94
El Paso Natural Gas	19⅝
Firth Sterling	5⅞
Foote Mineral	10⅛
Ford	48⅞
Foremost Dairies	10⅛
Frito Company	37⅞
General American Oil	35⅛
General Electric	83⅛
W. R. Grace	46⅝
Gulf Oil	43⅛
Halliburton Oil	52⅛
I.B.M.	462⅞
Jones & Laughlin	55⅞
Kennecott	75⅝
Koppers	42⅛
Ling-Temco	50⅛
Montgomery Ward	36⅛
New York Central	21⅛
North American Aviation	59⅛
Parke-Davis	26⅞
Pepsi-Cola	48⅛
Phillips Petroleum	53⅝
Pure Oil	40⅝
Radio Corp. of America	69⅝
Republic Steel	38⅝
Reynolds Metals	33⅝
Royal Dutch	47⅝
G. D. Searle	121⅞
Sears Roebuck	88⅛
Shell Oil	41
Sinclair Oil	44⅞
Skelly Oil	no sale
Socony Mobil	68⅛
Standard Oil of Calif.	63⅝
Standard Oil of Indiana	57⅞
Standard Oil of N. J.	67⅛
Studebaker-Packard	7⅞
Sun Oil Company	49⅛
Sunray Mid-Continent	33⅛
Swift & Company	42⅞
Texas Company	66⅞
Texas Gulf Producing	59⅛
Texas Gulf Sulphur	15⅝
U. S. Rubber	47
U. S. Steel	50⅛
Westinghouse Air Brake	30⅝

(Quotations courtesy H. Hentz & Co., AM 3-3600, 223 W. Wall, Midland, Texas.)

H. HENTZ & CO.
Members, New York Stock Exchange
DIAL
AM 3-3600

FUNERAL NOTICE:

MRS. SUE BAKER, age 30, died at 6:40 p.m. Saturday. Funeral service 4:00 p.m. Tuesday in the River Chapel with interment in City Cemetery.

LEVI WADE HAMPTON, 71, passed away Monday morning. Services pending.

DONNIE CLIFFORD McCLARY, age 25. Passed away Monday. Funeral services at 2 p.m. Thursday, River Chapel. Interment in City Cemetery.

RIVER Funeral Home
610 SCURRY
24 HOUR AMBULANCE SERVICE

CROSSWORD PUZZLE

SOLUTION OF YESTERDAY'S PUZZLE

ACROSS
1. Adjourn
6. Asse
11. Summons forth
13. Shield
14. Mum
15. Snappy
16. Sort
17. Ever: poet.
19. Siam. coins
20. ---- Del
22. Succor
24. Starred lizard
27. Scarab
29. Hair ointment
31. Judge
32. Norway coin
33. Obliterate
35. Those having power
37. Difficulty
38. Harem room
41. Fold of skin
43. Temper
45. Place of worship
46. Cooking formula
47. City in Oklahoma
48. Hinder

DOWN
1. ---Arnaz
2. Nefarious
3. Ethnic group
4. Supplement
5. Outlaw
6. Engineer's shelter
7. Age: var.
8. Stir up
9. Grenade
10. Importune
12. British gun
18. Perplexity
20. Chalice
21. Spiced
23. Political party: abbr.
24. Philippine volcano
25. Largest ape
26. Good manners
28. Holland commune
30. Epoch
34. Jewish month
36. Cicatrix
38. Drop
39. Pawn
40. Jacob's son
41. Dance step
42. Have being
44. Cool

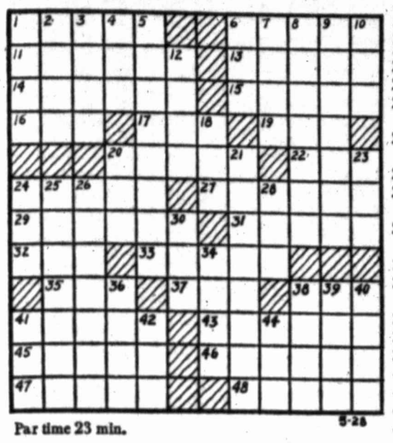

Par time 23 min.

Seven Proposals On Amendments

AUSTIN (AP) — When Texas lawmakers went home Friday, they left the voters with seven more proposals to amend the state Constitution.

Three amendments, including repeal of the poll tax, will be submitted to voters in November. The other four go to the people a year later.

Sen. Abraham Kazen of Laredo, sponsor of the poll tax amendment, tried to have his proposal submitted in November 1964.

He contended submission this year would make it difficult to win passage of the amendment because of the "off-year" election.

Voters defeated a similar amendment in 1949.

The legislature passed an annual voter registration law with a 25-cent fee which will go into effect if the voters approve the poll tax repealer.

Also up for vote this year is a proposal to permit sale of $150,000 million more in bonds to continue the veterans' land program. If approved, the amendment would boost the total bonds to $350 million.

The legislature passed enabling legislation on this proposal, too, in anticipation of voter approval. The bill raises from $7,500 to $10,000 the amount a veteran can borrow under the program.

The third amendment on this year's ballot would raise the total the state can contribute to welfare payments to $60 million. Last November, voters approved raising the total from $47 million.

Since adoption in 1876, the Constitution has been amended 154 times, out of 247 proposed changes.

Voters have been tough on proposed amendments in "off-year" elections. Of the 99 amendments submitted in off-years, only 38 carried, whereas 116 of 148 carried during normal election year votes.

Next year, the people will vote on whether to permit the legislature to set up a medical care plan for the aged under the federal Kerr - Mills Act.

Passage of the constitutional amendment would require enabling legislation to set up and put any plan into effect.

Also on next year's ballot will be a proposal to eliminate the legislature's authority to make an annual transfer of 1 per cent of the permanent school fund to the available school fund.

Sen. Dorsey Hardeman of San Angelo, sponsor of the measure, said $25 million has been taken from the permanent school fund because of the transfer provision.

The last two proposals on the 1964 ballot are measures to permit Jefferson County to provide retirement, disability and death benefits to all its employes and to tighten requirements for creation of conservation and reclamation districts by the legislature.

Oil Production Drops In U.S.

TULSA (AP)—U.S. oil production dropped last week, with declines in several producing states, the Oil and Gas Journal said today.

Average daily production was 7,492,600 barrels, down 27,325 from the previous week.

States with declines included Oklahoma, down 12,600 barrels a day to an average of 562,600; and Colorado, down 130,050 to 109,100.

Arkansas produced 75,000, Louisiana 1,418,425, New Mexico 304,300 and Texas 2,602,350.

GOREN ON BRIDGE

BY CHARLES H. GOREN
[c 1963: By The Chicago Tribune]

Neither vulnerable. East deals.

NORTH
♠ J 9 7 5 4 3
♡ K 10 5
◇ A K 6 5
♣ None

WEST
♠ K Q 8
♡ J 9
◇ 9 4 3
♣ A Q 8 4 2

EAST
♠ A 10 2
♡ 6
◇ Q J 10 8 7
♣ K J 10 3

SOUTH
♠ 6
♡ A Q 8 7 4 3 2
◇ 2
♣ 9 7 6 5

The bidding:

East	South	West	North
1 ◇	3 ♡	4 ♣	4 ♡
5 ♣	5 ♡	Double	Pass
6 ♣	Pass	Pass	6 ♡
Double	Pass	Pass	Pass

One of the closest photo finishes in tournament bridge history climaxed the finals of the National Open Pairs held recently in St. Louis. Going into the last round, Norman Kay, Merchantville, N. J., and Sidney Silodor, Philadelphia, were apparently tied for the lead with Dan Rotman and Ivar Stakgold, Chicago. Both pairs produced identical scores in the final session, but a careful recalculation of their carryover totals going in revealed that Silodor and Kay were actually a minute fraction ahead, and they were declared the winners.

One of the most colorful hands from this event came up during one of the qualifying rounds and is presented here. The pair seated North and South fulfilled a doubled contract of six hearts with a distinct minority of the total high card values.

East opened the bidding with one diamond and South, whose assets were primarily distributional in nature, decided to muddy up the waters a bit for his opponents by making a preemptive jump to three hearts. West came in freely with four clubs. North bided his time by bidding four hearts and East raised his partner to five clubs.

South persisted to five hearts and West doubled. East, however, was not certain whose hand it actually was, and he chose to take out a little insurance by bidding six clubs. North was in position to take a profit by doubling six clubs, but with all of the distribution that appeared to be lurking on the deal some of his high cards might be ruffed away. In the hope that his partner was short in spades, North went on to six hearts, and East's double closed the auction.

West tried to cash the ace of clubs but declarer ruffed in dummy. The ace and king of diamonds were played, as South discarded a spade, and he proceeded to ruff two more clubs in dummy, draw the trump, and give up one club at the end.

In the post-mortem discussion it was suggested that West should have led the king of spades, but this would actually have availed nothing, for declarer could as an alternate line of play set up North's spade suit for the necessary number of discards.

Hispaniola Rumbles At Both Ends

By ROBERT BERRELLEZ
AP Special Report

SANTO DOMINGO, Dominican Republic (AP)—Two political volcanoes rumble side by side on this island which Christopher Columbus christened Hispaniola.

One of them, on the Haitian side of the border that divides the island, is on the verge of full eruption.

The other in the Dominican Republic is quieter, but may be potentially more explosive. Both the United States and the Castro Communists have stakes in the future.

What is troubling this tiny nation that only 18 months ago overthrew 31 years of tyranny?

"We're victims of our own romanticism," said a worried businessman. "We called in a poet to do a mechanic's job."

The allusion is to the election of Juan Bosch, an author-professor, to the presidency.

Troubles have been spiraling for silver-haired Bosch since he took office in February. Critics say the president's lack of business experience and his unfamiliarity with the national mood after 25 years' exile bring administrative incapacity and political naivete.

Prominent Communists and new recruits have returned in force from exile and have infiltrated important sectors, including the government.

A new constitution, termed "dangerously vague and ambiguous" by legal experts, is the latest source of worry, chiefly among property owners.

There also is widespread apprehension the left-center government has taken the first important steps to create a one-party dictatorship in the Mexican tradition.

Mario Read Vittini, a rising young lawyer-politician, says all these factors and the government's failure to define its policy have created a climate of fear and distrust.

As a result, he adds, investment capital has been frightened, job sources are disappearing and unemployment and internal unrest is increasing.

Bosch's defenders say the president merely is trying to push through the "social transformations" called for in the Alliance for Progress.

Sache Volman, a naturalized American believed to be Bosch's political mentor, said the president would never be anti-Communist openly. "This is a young, nationalist country," he declared.

A Latin-American diplomat felt that Bosch's "main preoccupation is that if he goes violently after the Communists he'll be immediately classified as a Yankee lackey."

Political opponents contend Bosch deliberately magnified the recent Haitian crisis while Congress, dominated by the official Revolutionary party, was ratifying the constitution.

Dominicans are particularly alarmed by three articles affecting private ownership.

An earlier source of apprehension was the government's decision to permit the re-entry of all political exiles, including more than a score whom the former ruling state council barred as Communists.

A steamship company official says incoming shipments of merchandise have decreased from an average 1,000 tons a week to about 250.

"We don't know where this government is headed and we can't afford to take chances," said a clothing shop operator.

A young man dismissed from a government price inspection position complained: "To get a job or to keep one, you have to be a member of the official party. So, you go hungry or work for the Communists."

Wet, Cloudy Over U.S.

By The Associated Press

Wet and cloudy weather covered the major part of the nation today after another outbreak of storms and heavy rain and hail in sections of the Midwest and South.

Tornadoes skipped across rural areas of Muncie, and Richmond, Ind., Monday night, damaging some buildings, uprooting trees and downing power lines. Tornadic winds also lashed areas in Texas, Iowa and Missouri. Heavy hail and strong winds pounded suburban areas of Dallas and in San Antonio, Tex.

Thunderstorms rumbled across areas from western Texas and Oklahoma northeastward to the middle Mississippi and Ohio valleys eastward through the lower Mississippi Valley and Gulf Coast states to eastern Tennessee and eastern Georgia.

Rain and drizzle dampened sections in the upper Mississippi Valley and the upper Great Lakes region and showers sprinkled areas in eastern and central Ohio and western Pennsylvania.

Other showery spots were in the southwest Dakotas, northern Wyoming, coastal areas in south central California and in southern Florida.

Mostly fair weather prevailed in the extreme northeast and northwest sections of the country. Temperatures showed only minor changes in most areas.

No Watering Down Says Sen. Tower

BETHESDA, Md. (AP)—Sen. John Tower, R-Tex., says Americans will not accept a "watered down" version of a Republican for president.

Tower spoke before Republicans boosting Sen. Barry Goldwater, R-Ariz., for the 1964 GOP presidential nomination. Goldwater has said he is not a candidate for the nomination.

"The American people will not accept something that is watered down, they will not accept metooism," Tower told 2,000 at an outdoor Goldwater rally sponsored by the Montgomery County, Md., Young Republican Club. He added:

"The American people will look on us as little more than self-seeking politicians if we fail to provide them with a choice of real alternatives."

Man Who Got New Liver Dies

DENVER (AP)—William Grigsby, 47, a janitor, died Monday night, 22 days after he received the liver of a dead man in a rare transplant operation.

Physicians said Grigsby contracted pneumonia Sunday but the exact cause of death has not been determined.

Grigsby, who had cancer of the liver, received X-ray treatments and drugs to aid his body in accepting the substitute organ.

Little Interest

WASHINGTON (AP) — A proposal by some Negroes that President Kennedy personally escort two Negro students into the University of Alabama next month has attracted little interest at the White House.

Kentucky Vote

LOUISVILLE, Ky. (AP)—Kentucky voters choose their nominees for governor today and decide simultaneously the fate of the political career of A. B. (Happy) Chandler.

Do FALSE TEETH Rock, Slide or Slip?

FASTEETH, an improved powder to be sprinkled on upper or lower plates, holds false teeth more firmly in place. Do not slide, slip or rock. No gummy, gooey, pasty taste or feeling. FASTEETH is alkaline (non-acid). Does not sour. Checks "plate odor breath". Get FASTEETH at drug counters everywhere.

BACKACHE MISERIES

DeWitt's Pills, with positive analgesic action, bring fast palliative relief of symptomatic pains in back, joints and muscles. DeWitt's Pills are mildly diuretic and help flush out unwanted wastes left by sluggish kidneys. DeWitt's Pills may be just what you need to relieve backache miseries and help you avoid getting up nights.

DeWitt's Pills

after you see your doctor, bring your prescription to...

LEONARD'S PHARMACY

AM 4-4344 308 Scurry

"RELIABLE PRESCRIPTIONS"

Rent Electric Carpet Shampooer

FOR ONLY $1

Now you can rent the new Blue Lustre Electric Carpet Shampooer for only $1 per day with purchase of famous Blue Lustre Shampoo.

Save big with this easy to use "do it yourself" equipment. You'll be amazed with the new look of your carpeting. Available at

Big Spring Hardware Co.
117 Main AM 4-5265

Prescription By GOUND'S
PHONE AM 4-5232
900 MAIN
BIG SPRING, TEXAS
DELIVERY AT NO EXTRA CHARGE

GIBSON'S

FREE PARKING
3rd & Johnson
Open
9 'til 9
Daily
Except Sunday

FINANCING MAY BE ARRANGED

★ #16 BERRY BOWL
★ #606 BON BON
★ #605 BERRY BOWL
★ #622 CELERY DISH
★ #618 FOOTED COMPOTE DISH

GLASS ASSORTMENT
YOUR CHOICE
9¢
ANOTHER GIBSON SPECIAL VALUE

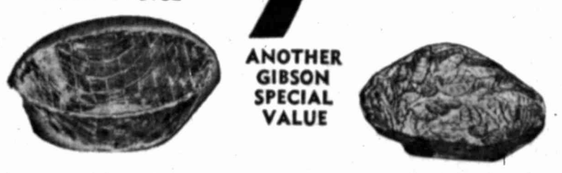

Small Girls'
Short Sets

Consists of Shirt & Blouse, solid color short trimmed in contrasting checks. Blouse checks trimmed in solid color.

Only 1.59

OLD SPICE 1.00 Size Stick Deodorant 56¢

1.00 Size Mouthwash
MICRIN..... 57¢

1.00 Size Moisture Creme
JERGENS..... 55¢

79¢ Size Baby Powder
JOHNSON & JOHNSON ... 44¢

Pint Charcoal Lighter
WIZARD..... 20¢

Creme Rinse 1.59 Size
TAME..... 91¢

2.50 Size Suntan Lotion 8-oz.
COPPERTONE $1.39

Ladies' Silk
Scarves
Printed Patterns & Solid Colors
Only 37¢

String Mesh
Dish Washing Cloth
12 For 67¢

ONLY AT GIBSON'S CAN YOU GET SUCH VALUE
PLASTIC COATED

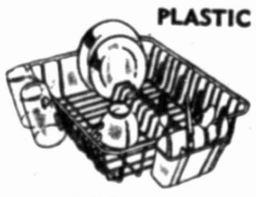

DISH DRAINER
Regular 1.98 Retail
MADE BY SUPERIOR RUBBER
GIBSON'S VALUE
81¢

DIAPERS Curity Gauze Dozen..... Best Buy In Town $2.51

STX-31 IRONING BOARD
PAD AND COVER

★ Burn-Proof Silitex Pad
★ Scorch-Proof Silicone cover
★ 54-Inches Long
★ Money Back Guarantee
FITS ANY STANDARD BOARD
46¢
Reg. 1.49 Value

9" by Wagner
Cast Iron Skillet
1.89 Value
Lifetime Guarantee 92¢

KLEENEX White or Colored..... Box Of 300's 20¢

Tony Lema Second In Money Winnings

MEMPHIS, Tenn. (AP) — Tony Lema enjoyed his new status as second leading money winner on the circuit today after winning the $50,000 Memphis Open golf tournament.

The lanky San Leandro, Calif., veteran pocketed $9,000 Monday after winning a sudden-death playoff with Tommy Aaron of Gainesville, Ga., who drew $4,600.

The victory put Lema in second place in winnings this year behind Jack Nicklaus who won $1,400 in this tournament for 11th place.

Lemo won top money on the first hole of the playoff with a par four to Aaron's bogey. The two had ended the regulation 27 holes deadlocked at 10 under par 270.

With Aaron leading by two strokes after 16 holes, Lema tied it up with two straight birdies. The first came when a tee shot fell near the pin on the par three 17th hole. The clincher followed when he reached the green of the 500-yard 18th in two strokes.

Both sprayed their tee shots on the playoff hole. Lema's second shot hit the fringe of the green and he was down in two. Aaron's also hit the fringe but his next one went over the green into a sand trap.

The playoff was the fourth in the tournament's six years. Lionel Hebert of Lafayette, La., won last year's version in a playoff with South Africa's Gary Player and Gene Littler of Rancho Bernardo, Calif.

It was the first tournament victory for Lema since the Mobile open last November and the third official win of his five years on the tour.

Lema and Aaron entered the last round deadlocked in a tie for second at 202. Each scored 68 on the last 18 holes. Lema's card was 67-67-68-68. Aaron's was 69-67-66-68.

Harold Kneece of Aiken, S.C., finished in a tie for third with Bruce Crampton of Sydney, Australia, at 274. Gary Player was fourth with a 275.

The double round Monday was forced by heavy rains which canceled play Saturday and Sunday.

MEMPHIS, Tenn. (AP — Low scores and prize money in the $50,000 Memphis Open Golf Tournament:

Tony Lema, $9,000	67-67-68-68	—270
Tommy Aaron, $4,600	68-67-66-68	—270
Bruce Crampton, $2,800	70-67-69-68	—274
Harold Kneece, $2,800	71-65-65-73	—284
Gary Player, $2,300	70-69-69-67	—275
Gene Littler, $1,900	76-67-63-70	—276
George Bayer, $1,900	72-68-67-69	—276
Dow Finsterwald, $1,900	70-69-68-69	—276
Jay Hebert, $1,550	69-71-70-67	—277
Dave Marr, $1,550	72-68-67-70	—277
Jack Nicklaus, $1,400	67-63-70-68	—278
Cary Middlecoff, $1,250	67-73-69-70	—279
Jack Fleck, $1,250	68-70-67-73	—279
Dick Mayer, $1,050	67-74-69-79	—280
Don January, $1,050	71-73-69-67	—280
Johnny Pott, $1,050	67-72-61-70	—280
Joe Campbell, $1,050	71-73-68-69	—280
Bill Collins, $1,050	70-68-67-75	—280
Bill Maxwell, $850	74-67-71-69	—280
Dave Hill, $850	68-73-71-67	—281
Jack McGowan, $850	68-69-73-71	—281
Don Whitt, $650	73-69-70-70	—282
Gay Brewer, $650	70-71-68-73	—282
Bo Wininger, $650	73-71-73-65	—282
Tommy Bolt, $650	73-70-68-71	—282
George Knudson, $650	68-68-73-73	—282
Mason Rudolph, $337.50	72-70-73-68	—283
Gardner Dickenson, $337.50	71-71-73-68	—283
Lionel Hebert, $337.50	71-70-72-70	—283
Bob Charles, $337.50	71-71-73-68	—283
Jim Ferree, $337.50	71-70-73-69	—283
Jack Rule Jr., $337.50	69-73-68-73	—283
Doug Ford, $337.50	69-75-68-71	—283
Fred Hawkins, $337.50	67-71-76-69	—283
Gary Sloan, $180	75-71-67-71	—284
Juan Rodriguez, $180	72-69-73-68	—284
Miller Barber, $140	68-73-69-75	—285
Bert Weaver, $140	71-69-72-73	—285
Buck White, $140	72-68-74-71	—285
Kel Nagle, $140	65-68-62-60	—285
Jerry Edwards, $140	67-69-76-63	—285
Moon Mullins, $110	74-72-71-69	—286
Ed Moehling Jr., $110	76-70-68-72	—286
Bob McCallister, $110	73-71-71-71	—286
Bob Golby, $110	70-69-73-74	—286
Al Murray, $110	69-73-75-70	—287
Jerry Steelsmith, $110	72-74-69-72	—287
Frank Boynton, $110	72-74-69-72	—287
Phil Rodgers, $110	74-69-72-71	—287
Dan Sikes, $110	68-76-72-71	—287

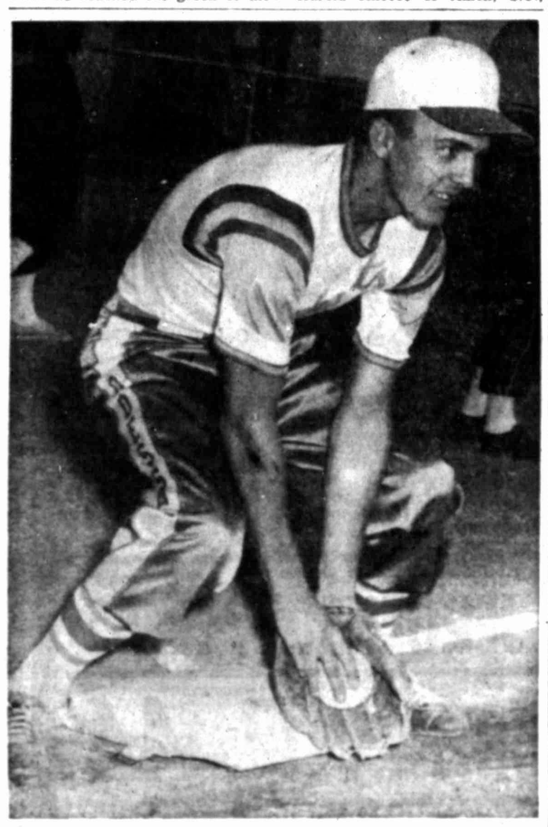

Star Third Sacker

Jackie Thomas (above) plays a solid third base for the Big Spring Merchants, which competes in the Big Spring Fast Softball League and books weekend games against rugged out-of-town competition. (Photo by Danny Valdes)

HILL FIRST IN DISCUS

HCJC's Mike Hill captured first place in the discus event in the Gulf Coast Federation Track and Field meet at Houston last weekend, beating Texas A&M's Danny Roberts, among others.

Hill's winning toss was 168 feet 8½ inches, which was short of his year's best effort by over two feet.

Roberts' longest throw was 166 feet 3 inches, good for second place. Ignacio Reinosa, Texas Southern, was third, at 163-4; followed by Peter Ninima, Lamar Tech, 161-7; and Jim Lancaster, Baylor, 161-3½.

Hill also placed fifth in the shot put event, which was won by Lancaster with a toss of 56-5½.

Roberts was second, at 56-2½; followed by Bobby Merlo, University of Houston, 54-6; Toby Belt, Westbury High School, Houston, 51-5; and Hill, 51-1.

Kenneth Windham and Tommy Wise, HCJC hurdlers, also competed in the meet. Windham finished third in his heat in the 120-yard highs Wise hit the first hurdle and failed to place.

Daggers Trim Comets, 7-5

Jody Davis and Robert Chabaria raced across with what proved to be the winning runs in the fourth inning as the Daggers trounced the Comets, 7-5, in International Little League competition at Webb AFB Monday night.

A single by Benny Chabaria opened the door for both runners. Davis had reached base on a walk while Robert Chabaria had gained a life on an error.

The Daggers outhit the Comets, 6-5. Tim Butler of the Comets connected with a double.

Gerald Brewer, who went all the way on the mound for the Daggers, received credit for the victory.

Comets	Ab	R	H	Daggers	Ab	R	H
L.Ringiner cf	2	0	1	R.Chab'r'a rf	0	1	0
D.Johnson cf	1	1	1	Hudson rf	1	1	0
Williams cf	0	0	0	Brewer p	3	1	1
Holley c	2	1	1	Davis c	3	1	0
Huff 2b-p	2	0	0	Candler 3b	1	0	1
Harrison lf	3	1	1	B.Chab'r'a ss	2	0	1
Butler ss-p	3	1	1	Acker lf	2	0	0
Hughes 1b	3	0	0	Krebbs lf	0	0	0
G.Ring'r 3b	3	0	0	Sevey cf	3	1	1
Myrick rf	1	0	0	Sculley 1b	1	1	1
E.Johnson rf	1	0	0	Grey 1b	1	0	0
Claire rf	1	0	0	Alston 2b	2	1	1
St'kland p-2b	1	1	0	Kloss 2b	1	0	0
Totals	23	5	5	Totals	20	7	6

Comets 112 100—5
Daggers 131 20x—7

Spier's Tally Boosts Colts

The Colts rallied for three runs in the fourth, fifth and in the sixth to topple the Lions, 9-8, in an American Little League game here Monday night.

Billy Spier scored the winning run in the final round after doubling, coming across on Jimmy Wilson's single. Not a player had been retired when Wilson collected his decisive hit.

At one time in the contest, the Lions led by a score of 8-2.

Steve Russell banged out a fifth inning home run with one on and a double for the Colts. Spier also had two hits, as did Tom Conway and Nick Malarchik of the Lions.

The Colts outhit the Lions by a margin of 12-7.

Lions	Ab	R	H	Colts	Ab	R	H
R.Sundy p	4	1	1	Nic'laon p	3	1	1
Martin 2b	3	2	0	Hobbs p	1	1	1
Elrod 1b	4	1	1	Russell 1b	4	3	2
Conway ss-p	3	1	2	Spier rf	4	2	2
N.Malar'k cf	4	0	2	Wilson 3b	4	0	1
D.Malar'k 3b	4	0	0	Phillips cf	3	0	0
Anderson lf	2	1	0	Stanley c	3	1	1
Bethell lf	0	0	0	Ward ss	3	0	1
K.Heckler rf	3	0	0	Caffey 2b	3	0	1
Heckler rf	1	0	0	Stewart 2b	0	0	0
Dixon c	3	1	1	Milich lf	1	0	0
S.Sundy lf	1	0	0	Caldwell lf	2	1	1
Totals	33	8	7	Totals	30	9	12

Lions 404 000—8
Colts 110 034—9

Boys Signing Up In Soph League

Sign-ups of boys in the Sophomore Baseball league will continue in the Teen-Age Park today, starting at 5 p.m.

Enough players for four teams have already been signed, according to league officials. Two other sponsors have been lined up and are willing to field teams.

Present plans call for league play to get under way early in June.

Crown At Stake

HOUSTON (AP)— Waco Moore and Houston Wheatley will open a three-game series here Wednesday for the Class AAAA Negro schoolboy baseball championship. They will move to Waco Friday to continue the series.

Legion To Open Diamond Drills

American Legion baseball workouts will begin at Steer Park at 6 p.m. Wednesday, field manager Chubby Moser reminded eligible players this morning.

The Legionnaires will start work for the season's opening game, a June 8 outing with Lamesa in Lamesa.

A complete schedule for the team will be released later, Moser stated.

Logart In Fight

HOUSTON, Tex. (AP)—Rip Randall of Houston and Isaac Logart of New York, two ambitious welterweights, meet in a 10-round boxing match tonight.

Cokes In Action

ALBUQUERQUE, N.M. (AP)—Curtis Cokes of Dallas will meet Flory Olguin of Albuquerque here Thursday night in a welterweight fight that's billed for the Southwest championship.

Kennedy Is 'In'

PHILADELPHIA (AP)—John Kennedy qualified here Monday in the area eliminations for the U.S. National Open Golf Tournament. He is the pro at the Presidential Golf Club.

Many Talents Fused To Supply Indy Winner

Dale Burgess, Associated Press sports writer in Indianapolis, has been an auto racing buff for 35 years. He explains in the following story that there's more to winning the big one, the $450,000 Indianapolis 500-mile race, than steering a car around the course.

By DALE BURGESS
Associated Press Sports Writer

INDIANAPOLIS (AP)—It's impressive each year when the winning driver in the Indianapolis 500-mile auto race is handed a check for about $125,000 by Tony Hulman, owner of the Indianapolis Motor Speedway.

It looks good on television cameras at the victory dinner and makes workers in other fields start thinking of a misspent life.

Actually, the car wins the race and that certified check is made out to the owner. The driver operates on a contract for 45 or 50 per cent.

The Speedway management recognizes a winning performance as a team effort.

If the team lineup had been listed last year for the winning no. 3 Leader Card Special, it would have gone like this:

Driver, Rodger Ward.

Chief mechanic and refueler, A. J. Watson.

Right front wheel changer, "Sparky" Sparks.

Right rear wheel changer, Ray Dion.

Left rear wheel changer, Don Koda.

Air jack operator, Larry Shinoda.

Owner, cheer leader and water boy for driver, Robert C. Wilkie.

Shinoda is a General Motors car designer, Sparks an Allison engineer, Koda and Dion mechanics and Wilke a Milwaukee greeting card manufacturer with the racing bug.

Watson builds racing cars at Glendale, Calif., and follows them on the U. S. Auto Club's championship circuit. He has been training his pit crew for eight years and if it doesn't change three tires, fill the fuel tank and get the car back on the track in less than 20 seconds, he thinks it's loafing.

There is no left front wheel changer because this tire usually lasts the full 500 miles.

Watson picks his crew for muscle, dexterity and level-headedness. They operate like a team of surgeons.

Shinoda connects a compressed air hose almost before the car stops rolling and it leaps up on three legs built into the chassis. Watson squirts alcohol fuel into the tank under high pressure while the wheel men knock off the single wing nuts that hold the wheels to the spindles. They stick the new wheels on, hit the wing nut a couple of licks with a hammer, and the car roars back into the race.

Last year, Ward's crew went through its routine three times in a total of 1 minute, 2.6 seconds. His teammate, Len Suttoj, finished second by 16.52 seconds after spending 1 minute, 6.5 seconds on three pit stops.

Eddie Sachs, who took third money, spent less time on the track than either Ward or Sutton. His three pit stops took 1 minute, 27.1 seconds—24.5 seconds more than Ward's. He took the checkered flag 19.93 seconds back of the winner.

The fuel often catches fire as it is being squirted into the tank a few inches from a hot exhaust pipe. A fireman stands with an extinguisher nozzle pointed at the tank and usually can smother a blaze in seconds. It's a spooky situation, nevertheless.

Parnelli Jones, early leader in the '62 race, lost his brakes and crewmen acted as human anchors to drag him to a stop in the pits.

This organized confusion is the reason real racing buffs try to get seats on the inside of the main straightaway, as near as possible to the pits. As often as not, that's where the big race is won or lost.

Webb's 331st Wins Third Straight In Loop Battle

The 331st Squadron won its third straight game in Big Spring American Softball league competition here Monday night, turning back Hester's Office Supply by a score of 11-5.

In other action, Skateland routed Pollard Chevrolet, 11-1, while Texas Electric outlasted Parkway Foods, 8-5.

The loss was Hester's first in three games. Forsan is now the only other unbeaten team in the league and that team has only played once.

Don Boyce, Paul Smith and Miller of the 331st each collected three hits for the 331st. Two of Smith's blows went for two bases, the other one for three.

Ted Griffin slugged a home run and drove in three tallies in leading Skateland to its victory. Skateland trailed, 1-0, going into the second inning but took complete charge thereafter.

Phillip Stovall banged out three safeties, including two doubles, for the winners while pitcher Charley Williams helped his own cause with two singles that produced three runs.

Williams set Pollard down with five hits and no Pollard batter had more than one hit. Pat McPhaul of the winners had a double.

In the final game, Ernest Barbee registered the mound win while D. A. Miller was charged with the defeat. A two-run outburst in the sixth helped seal the decision for the Texas Electric team.

Miller led his team's offense, driving out one-third of Parkway's nine hits. Two of those were triples and the other a home run.

Barbee and John Berry of the Texas Electric team hit round-trippers.

Skateland now has a 2-1 won-lost record. Pollard Chevrolet is 0-2, Texas Electric 2-1 and Parkway Foods 0-3.

Friday's games will send Pollard Chevrolet against the 331st at 7:15 p.m. and Texas Electric against Forsan Oil Well Service at 9 o'clock.

331st	ab	r	h	rbi	Hesters	ab	r	h	bi
Medly lf	4	0	0	0	Reynolds cf	4	1	1	0
Boyce 2b	4	2	3	0	Valdes 1b	3	1	0	0
Moon rf	3	1	1	1	Hale 3b	2	2	1	1
Arthur c	3	3	2	1	Riceman p	3	0	2	1
Smith ss	4	2	3	1	Blalack ss	4	1	1	0
Miller 1b	4	3	3	2	Dabney 2b	2	0	0	0
Rowan cf	2	0	1	0	Jennings c	2	0	0	0
Frans 3b	4	0	0	1	Jernigan rf	3	0	0	0
Fluey p	3	0	1	1	Matheny lf	3	0	1	1
Tenney cf	0	0	0	0					
Totals	31	11	14	7	Totals	26	5	6	3

Hesters 002 001 1—5
331st 025 022 x—11

Pollard	ab	r	h	rbi	Skateland	ab	r	h	rbi
Gregory 3b	2	1	1	0	Nichols 2b	4	0	0	0
McPaul cf	3	0	0	0	Escher lf	3	1	0	0
Weaver lf	3	0	1	1	Stovall 3b	4	2	3	0
Moore c	3	0	0	0	Bayes ss	2	2	1	0
Hutchins 1b	2	0	0	0	Griffin c	3	2	2	3
Sparks 2b	3	0	1	0	Rol F'r'r 1b	3	0	0	0
Weeks ss	3	0	0	0	McPhaul rf	1	1	1	0
Brown rf	2	0	1	0	Fortune cf	1	1	1	0
Miller p	0	0	0	0	Williams p	4	0	2	3
M.Moore p-c	1	0	1	0	M.Fryer rf	1	1	1	2
Wall rf	1	0	0	0	Day ss-c	1	0	0	0
Rogers p	0	0	0	0	Ron.Fr'r 3b	1	0	0	0
					Shaw cf	2	0	0	0
					Heinze rf	0	1	0	0
					Kohanek lf	1	0	0	0
Totals	22	1	5	1	Totals	31	11	11	8

Pollard 100 000 — 1
Skateland 022 412—11

Parkway	ab	r	h	rb	T.Electric	ab	r	h	rbi
Mathis 2b	4	1	2	0	Watson cf	3	2	2	0
Battle lf	4	1	1	0	Hart b3	3	1	1	0
Miller p	4	3	3	3	Berry c	2	2	1	3
Hale 1b	3	0	2	1	Ditmore 1b	3	0	0	0
Norman rf	4	0	1	0	Brunson ss	3	1	0	0
Martin cf	3	0	0	0	Barbee p	3	2	2	2
Thrusby 3b	3	0	0	0	Boatman 2b	3	0	1	0
Yeager c	2	0	0	0	Reece lf	3	0	1	0
Barley ss	2	0	0	0	Moore rf	2	0	0	0
Hodnett ss	1	0	0	0	Priest rf	1	0	0	0
Totals	30	5	9	4	Totals	26	8	8	5

Parkway Food 202 000 1—5
Texas Electric 231 002 x—8

Yank Hurlers Stop Dodgers

The Yankees, benefitting from one-hit pitching, flattened the Dodgers, 8-1, in National Little League play here Monday evening.

Billy Owen collected the Dodgers' lone hit, a second inning single that came with one out and a runner on base.

Robert Smith and Danny Thornton divided time on the mound for the Dodgers, yielding seven hits between them.

Robert Winn drove out two doubles for the Yankees, who counted six of their tallies in the first three innings.

Jackie Fletcher worked the first three innings on the mound for the Yankees, fanning three and walking two. Bobby Hale finished up on the mound for the winners, whiffing four and yielding one walk.

Yankees	Ab	R	H	Dodgers	Ab	R	H
T.Fl'chr 2b	4	0	0	Weaver cf	3	0	0
J. Fl'chr p	2	0	0	Gibbs 2b	2	0	0
Tidwell 2b	2	0	1	Gammons 2b	1	0	0
Cauley 2b	0	1	0	Brodrick 3b	1	0	0
Tibbets 2	3	1	0	Pearce 3b	1	0	0
Jones ss	3	2	0	Parks 1b	1	0	0
Swafford 1b	2	2	2	Berntt c &	2	0	0
Cook 1b	0	0	0	Owen ss	2	0	1
Pickle lf	1	0	0	Thornton p	2	0	0
T. Winn lf	1	0	1	Settles lf	1	0	0
R. Winn rf	2	1	2	Evers lf	0	0	0
Scott rf	1	0	0	Smith p	0	0	0
Sellers 2b	2	1	1	Banks rf	1	0	0
Hale p	0	0	0				
Totals	22	8	7	Totals	17	0	1

Yankees 042 000—8
Dodgers 000 000—1

BASEBALL STANDINGS

AMERICAN LEAGUE

	Won	Lost	Pct.	Behind
Baltimore	29	15	.659	—
New York	23	14	.622	2½
Chicago	24	18	.571	4
Kansas City	22	18	.550	5
Boston	21	18	.538	5½
Minnesota	20	21	.488	7½
Los Angeles	20	25	.444	9½
Cleveland	16	21	.432	9½
Detroit	16	25	.390	11½
Washington	15	31	.326	15

MONDAY'S RESULTS

No games scheduled

TODAY'S GAMES

Detroit (Lolich 0-1) at Los Angeles (McBride 3-5), night
Baltimore (Roberts 3-4) at Kansas City (Bowsfield 3-4), night
Washington (Daniels 0-1) at Minnesota (Kaat 3-4), night
Cleveland (Kralick 2-5) at Chicago (Herbert 5-1), night
New York (Stafford 2-2) at Boston (Monbouquette 5-4), night

NATIONAL LEAGUE

	Won	Lost	Pct.	Behind
San Francisco	28	16	.636	—
Los Angeles	26	18	.591	2
St. Louis	25	21	.543	4
Pittsburgh	21	20	.512	5½
Chicago	22	21	.512	5½
Cincinnati	20	21	.488	6½
Philadelphia	20	23	.465	7½
Milwaukee	20	24	.455	8
Houston	19	26	.422	9½
New York	17	28	.378	11½

MONDAY'S RESULTS

No games scheduled

TODAY'S GAMES

Chicago (Ellsworth 5-3) at New York (Craig 2-7), night
Philadelphia (McLish 3-2) at Pittsburgh (Law 1-2), night
San Francisco (Marichal 6-3) at Cincinnati (O'Toole 7-3), night
Los Angeles (Koufax 6-2) at Milwaukee (Lemaster 2-2), night
Houston (Nottebart 5-2) at St. Louis (Broglio 5-1), night

PACIFIC COAST LEAGUE

Hawaii 1, Salt Lake City 0
Tacoma 8, Portland 3
Spokane 3, Seattle 0
Dallas-Fort Worth 7, Oklahoma City 3
Only games scheduled

TEXAS LEAGUE

San Antonio 7, Tulsa 4
Other games postponed.

Huggins Elevated To Cowboy Post

ABILENE (AP) — Hardin-Simmons had as its new football coach Floyd Huggins, who was promoted Monday from backfield coach to the position vacated by Jack Thomas.

Huggins came here as assistant last year. He coached in Florida high schools and at Pratt, Kan., Junior College for nine years after playing football at Scott Junior College and the University of Florida.

LOOKING 'EM OVER

With TOMMY HART

Sports dialogue:

DARRELL WILSON, San Francisco writer:

"The Southern California Striders yesterday voted unanimously to boycott the West Coast Relays in the future, and meet director Flint Hanner indicated he would be able to stop crying long enough to eat a hearty supper. The Striders blasted handling of the Saturday event at Fresno and Strider coach Chuck Coker said, 'We've been treated second class before but this was the all-time worst.' Hanner looked at the matter differently. He said: 'We wanted about 14 athletes; they wanted to bring 32. We gave them enough guarantee so they could charter a plane for the whole 32. Is it second class to bring the hamburgers as well as the stars?"

DUROCHER

• • • •

SYDNEY J. HARRIS, columnist:

"What is stupidly hypocritical about professional prize fighting is the insistence by its proponents that it is a 'sport' of any kind. It is nothing of the sort. It is a legitimatized way of permitting the public to give vent to its savage instincts; this is why everybody at a fight wants a knockout — which is a temporary form of death. A 'good' fight to the public, no matter how inexpertly conducted, is one in which the maximum of punishment is given and taken. Those who attend fights want to witness death in the ring — just as those who watch a high-wire performer are waiting for a fall. When this happens the cry that goes up is horror — and delight. Until we know this, we do not know ourselves at all."

• • • •

JIMMY CANNON, New York scribe:

"I'll never forget . . . the excitement that was basketball's when they ran plays off the center jump and shot with two hands . . . the seemingly unconcerned flick with which Leo Durocher threw to first base when he was a shortstop . . . Mickey Walker, a bloated middleweight, walking into Max Schmeling's right hand . . . The exuberance of Beau Jack in every fight he fought."

• • • •

FLOYD PATTERSON, after studying films of his fight with Sonny Liston:

"I bobbed forward and back instead of side to side. He caught me with a right uppercut as I was moving in on him. That left me groggy."

• • • •

GEORGE TOLEY, tennis coach at H-SU:

"Dennis Ralston should shortly become the world's No. 1 tennis player. There's no doubt in my mind he would have been the best now except for the knee injury suffered last year. He should hit the top next year — if he doesn't do it in 1963. Right now, I would rank him with Roy Emerson of Australia, Manuel Santana of Spain, Rafael Osuna of Mexico and Chuck McKinley as the world's top amateurs. Take your choice on how you rank them."

• • • •

RALPH HOUK, manager of the New York Yankees, remarking about Roger Maris' alleged obscene gesture to the stands in a game recently:

"I didn't see what Roger did, and I'm not trying to excuse it. It isn't right. We all know that, but a lot of guys have done worse. Look at some of the things Ted Williams did."

• • • •

ARCHIE MOORE, discussing his new light-heavyweight boxing find, Allen Thomas:

"This guy is a big Henry Armstrong. He lives and breathes boxing. He has everything."

Maury Wills Is Idled By Injury Indefinitely

By MIKE RATHET
Associated Press Sports Writer

Maury Wills had a great fall, and all the team's medical men have failed to put Maury together again.

That was the problem plaguing the Los Angeles Dodgers today as they faced the indefinite loss of the base-stealing whiz whose bad toe is beginning to cause the club as much concern as did last year's ailment to Sandy Koufax' finger.

While the Dodgers prepared to renew their race for the National League pennant after Monday's open date for all clubs, Wills was undergoing X-ray treatments at a Los Angeles hospital, and facing possible surgery.

Dr. Robert Kerlan, Dodgers' team physician, said Monday that Wills is suffering from calcification of the joint of the second toe on the left foot. He said if the toe does not respond to treatment Wills might have to undergo an operation that would sideline him for three weeks or more.

"I will examine him Wednesday and should be able to tell by that time just about how long he may be out of the line-up," said Dr. Kerlan.

Dr. Kerlan is one in a series of medical men who have examined Wills. The Dodgers' shortstop said he saw a hypnotist during the winter because the legs that stole 104 bases last year "ached me, or at least I got it into my head that they ached me."

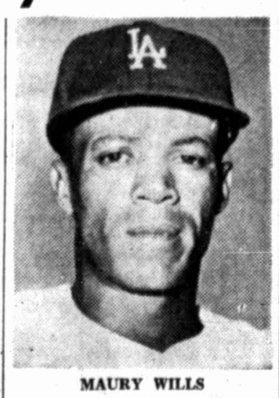

MAURY WILLS

He had no doubts when he had his great fall on opening day. Sliding into the plate in a game against the Chicago Cubs, he wrenched his ankle. He missed a few games, then came back. Soon after the calcification problem set in, causing darting shafts of pain that inhibited his running.

So far, Wills has missed 13 games. He has hit only .252 and stolen 11 bases. At this stage last year, Wills had stolen 23 bases and was on his way to the Most Valuable Player award.

Despite that, the Dodgers did not win the pennant, with Koufax being cited as the main reason.

First diagnosed as a minor problem, the circulatory ailment to Koufax' finger continued to plague him and the left-handed ace of the Dodger staff was sidelined from mid-July to the last days of the season.

While the Dodgers were worrying about Wills becoming a Koufax, the Cleveland Indians had their worst fears about catcher Johnny Romano confirmed. Examination showed Romano broke the little finger on his throwing hand in Sunday's doubleheader with Baltimore.

The injury came right on the heels of the trade in which reserve catcher Doc Edwards was traded to Kansas City last Saturday for infielder Dick Howser and catcher Joe Azcue.

To bolster their receiving corps, the Indians called up catcher Jim Lawrence and pitcher Ted Abernathy from Jacksonville of the International League. In another move, outfielder Ellis Burton was sold to Salt Lake City of the Pacific Coast League.

Still Time To Win . . . Contest Ends Saturday, June 1

PEDWIN CAMPUS BIKE

LEADING CONTESTANTS AS OF MONDAY, MAY 27, 1963

Al Mendez	1,680	James Bailey	4,280
Lonnie Newton	8,380	Riley Falkner	4,085
Lee Doyle Whetsel	6,970	Steve Darden	3,995
Mike Irons	6,880	Robert Villareal	3,690
Sandra Fierro	5,090	Richard Pitts	3,290

POINT SYSTEM RULES

Each person making a purchase receives one point for each penny that he or she spends. For instance, a purchase of a $15.99 shoe would net 1,599 points for the purchaser.

It will also be possible under contest rules for anybody buying a shoe to award their points to the boy of their choice. In other words, a boy's father may purchase a pair of men's shoes and donate his points to the point total of his son. For that matter, any adult may make a purchase and then transfer the resulting amount of points to any boy of their choice. Space is provided on the entry blank for such a transfer.

No points may be awarded after the day that has been set as the final day of the contest.

No soliciting of votes will be allowed in the general area of the store.

A legal release must be signed by the parent of the winning boy before the bike can be awarded.

This Contest is open to School Age Boys Only — 6 to 18 years of age. Deadline June 1.

Prager's 102 East Third

We Give and Redeem Scottie Stamps

MEANS WHAT IT SAYS
Drivers should rotate tires but spares should otherwise remain in trunk

New Royal Super-Safety 800 Far Exceeds Standard Levels

Rotating tires for that extra mileage is smart but U.S. Royal Tires are made to "keep in the trunk." That means that the car owner doesn't always have to open his trunk to get to his spare to replace a flat.

The U.S. Royal Super Safety 800 tires bear the red circle of security. This provides clear-cut superiority in safety and driving ease, long and trouble-free mileage. Here's a tire with tremendous reserves of strength, offering outstanding performance under the rigorous challenges of today's high speed superhighway driving. It surpasses new car tire standards set by America's leading automotive engineers.

Phillips Tire Co., 311 Johnson, has a large stock of all grades in the U.S. Royal tires, including the Super Safety 800. These tires are guaranteed against blowouts, cuts, impact breaks, and other damage. Puncture, abuse and consequential damage, are excepted.

"General Motors products all come equipped with U.S. Royal tires," Ted Phillips, owner, said. "Several other manufacturers have also gone to the U.S. Royal tires. These are No. 1 grades. It does not mean that equipment tires are equal to the finest grades made, but it does mean that they are backed by the U.S. Rubber Tire Company, a division of United States Rubber."

The Super Safety 800XP is safety-bonded with CVC, (TM), a patented new U.S. Royal development that fuses cord and tread, and virtually eliminates the chief cause of tire failure. Super-strength Nylon cord body, found in U.S. Royals, provides that extra durability and safety. The process pre-shapes the tire to the contour it will assume in action.

Phillips Tire Co. has been headquarters for truck and tractor tire flats for several years. Truck tires may be recapped, if the carcass is still good, for double or triple service, depending on the age when mileage wears off the tread. Tractor tires are not usually recappable.

"The farmer may bring in his tractor and have the tires repaired in our shop. We have the means of draining off the water and getting the tire handled without a lot of back - straining," Phillips said. "If the tire can be repaired we have the equipment to do that and get it back on the tractor. If the owner needs a replacement it is conveniently handled here."

Phillips is equipped to recap about 22 different sizes of tires—through truck size. The men also can take a tire with a hole punched in the fabric and do a "resection" to make it give many more miles of service. These are not vulcanized patches but real carcass sections for taking the strain. The men can also "full cap" or simply "top cap" the tires, depending upon the amount of wear and scuff damage.

"We are recapping tires every day, and our machines stay pretty busy, but we can still give good service to our customers," Ted Phillips said. "We want people to know that we try to keep men and equipment available for good service."

Phillips Tire Co., 311 E. 3rd, phone AM 4-8271, invites car owners to check into new tires, and good recaps, to insure good, safe driving on that vacation coming up.

Motorcycles Help In Vacationing

A lot of young people are making vacation trips on motorcycles these days. Two can ride comfortably, cover a lot of miles, and travel economically. A good supply of luggage can also be carried in the "saddle bags" available on most of the larger cycles.

Cecil Thixton, 908 W. 3rd, can show most of the models available from Harley-Davidson, and can demonstrate the new models.

He is the Big Spring dealer for the famous Harley-Davidson line of motorcycles and scooters. Repair facilities are also available.

No Export Duties

MEXICO CITY (AP)—The government has announced it was eliminating export duties on cooking oils and two plants from which oil is produced—copra and sesame. It said the move was aimed at helping producers because of an excess in the Mexican market.

Court Upholds Addison Term

DALLAS (AP)—The fraud convictions and prison sentences of uranium promoter John Milton Addison and five associates have been affirmed by the 5th U.S. Circuit Court of Appeals at New Orleans.

Notice was received Monday by U.S. Atty. Barefoot Sanders of Dallas.

Addison and his associates were convicted Feb. 17, 1961, on charges that they bilked $1.5 million from investors throughout the nation.

The promoter, 39, was sentenced to 15 years and fined $36,000.

Others convicted were Miles White of Denver, William Groom of Denver, Robert Olson of Denver, John Metz and James Scoggins, both of San Antonio.

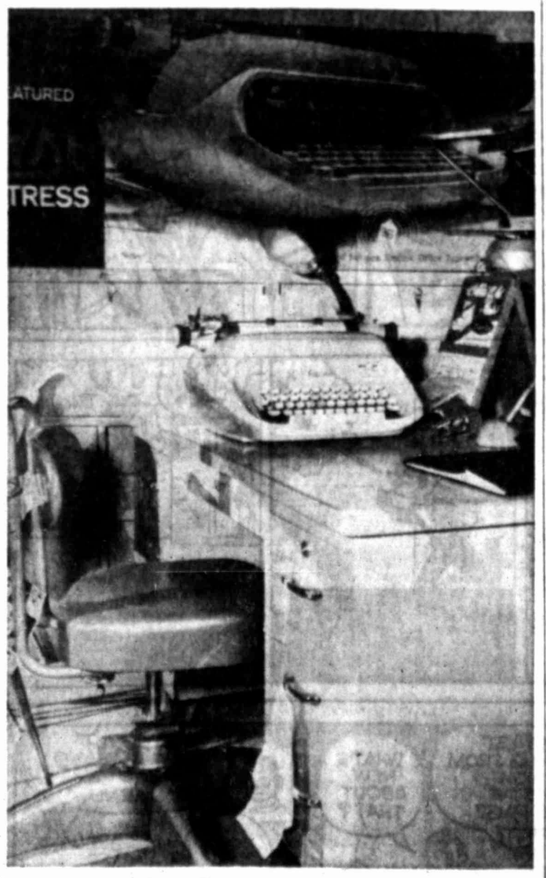

Go Modern

Modern office furniture, typewriters, filing cabinets, and all kinds of supplies are available at Thomas Office Supply, 101 Main. The new Royal typewriters, manual, electric, or portable, are available in colors to match other office furniture and equipment. Adding machines for light or heavy work, electric and manual, are also carried in stock. Phone AM 4-6621 for office supply information or drop by the store for a long look.

MOVING
WITH CARE EVERYWHERE — CLEAN, SANITIZED VANS
Byron's Storage & Transfer
Serving This Area Since 1947
AGENT FOR UNITED VAN LINES
106 East 1st BYRON NEEL Dial AM 4-4351

● DODGE ● DODGE DART ● SIMCA
● DODGE JOB-RATED TRUCKS
Parts And Accessories — Complete
Service Headquarters. Pay Us A Visit
JONES MOTOR CO.
101 Gregg Dial AM 4-6351

Expert DRY CLEANING
B & H Dry Cleaners
2601 Wasson Rd.
AM 3-4492

SHIP IT TRUCK-RAIL
ONE WAY ALL THE WAY
Phone AM 4-6832

CARDINAL FENCE CO.
Tex-Cote Of West Texas
● All Types Fences
General Sand Blasting
1110 Gregg St. AM 3-3581

ARCTIC CIRCLE
AIR COOLER
Johnson Sheet & Metal
1308 E. 3rd AM 3-2980

Everything for the Sportsman
1608 Gregg AM 3-2642
Sportsman-- TOYLAND!

Trinity Memorial Park

SEIBERLING TIRES
● Truck
● Tractor
● Passenger Car Tires Of All Kinds
● Sealed-Aire
(Puncture Proof) Tires and Tubes—They Stay Balanced.
"Your Tire Headquarters"
CREIGHTON TIRE CO.
601 Gregg Dial AM 4-7021

MEMBER FEDERAL RESERVE BANK
THE STATE NATIONAL BANK
BIG SPRING, TEXAS.

Chuck's Automotive Repair
Specializing In
Automatic Transmissions
Brakes - Tune Ups
General Auto Repair
900 W. 5th AM 4-8957

PRESTO
-IT'S NO TRICK AT ALL!
Just flip your electric switch or plug in the cord and I'm REDDY to do all your electrical tasks . . . quick as a flash. I'll save you time and energy and make life more enjoyable.
Your Electric Servant
Reddy Kilowatt

Nalley-Pickle Funeral Home
Understanding Service Built Upon Years Of Service
A Friendly Counsel In Hours Of Need
— AMBULANCE SERVICE —
906 Gregg Dial AM 4-6331

THOMAS Typewriter And Office Supplies
Office Equipment & Supplies
101 Main Dial AM 4-6621

IT'S EASY To Do Business With SECURITY STATE BANK

Best In The West
Cactus Paint
QUALITY Comes First!
Laboratory Proven Paints Thru 10 Exacting Quality Control Tests.
MFG. CO.
"A LOCAL INDUSTRY"
East Highway 80 Dial AM 4-8922

FOR COMPLETE PIPELINE CONSTRUCTION
DITCHING SERVICE AND ROAD BORING CALL
Bettle-Womack PIPELINE CONSTRUCTION CO.
SNYDER HWY.
AM 4-2464 AM 4-7688

COMPLETE PRESCRIPTION SERVICE
Drive-In Prescription Window
● HALLMARK CARDS
Carver Pharmacy
310 E. 9th AM 4-4417

KILL ROACHES ANTS
NO-ROACH KILLS ROACHES-ANTS
JOHNSTON'S BRUSH ON NO-ROACH
SAFE TO USE
EFFECTIVE FOR MONTHS

For Harley-Davidson Motorcycles, Schwinn Bicycles and parts, and A Special Scooter Offer
See CECIL THIXTON, 908 W. 3rd

ELECTRICAL SERVICES
Residential—Commercial
HASTON ELECTRIC
Same Management And Employees
1606-B Gregg AM 4-5103
GENE HASTON, Owner

You'll Enjoy Good Fountain Service At
McAdams Drug
● Max Factor Cosmetics
● American Greeting Cards
1714 Gregg

EXPERT SEWING MACHINE REPAIRS
Oil - Adjust & Clean Any Make
3.88
MONTGOMERY WARD
3rd And Gregg AM 4-8261

PROPANE BUTANE
Distributor For
CHAMPLIN
Motor Oils And Greases
L.P.G. Engine Oil,
The Best Lubrication
For All L.P.G. Engines
S. M. Smith Butane Co.
Phone
AM 4-5981

Wide Selection Of Fine Furniture
PLUS
BIG Trade-In
ALLOWANCE ON
Any KROEHLER
LIVING ROOM OR BEDROOM SUITE IN STOCK
WHITE'S
Furniture Department
202-204 SCURRY
AM 4-5271

READY MIX CONCRETE
We Furnish . . .
● REMINGTON STUD DRIVERS
● CONCRETE BLOCKS
● HOLIDAY HILL STONE
● EXPANSION JOINT MATERIAL
Simplify Your Concrete Jobs
Cut the time-taking task of mixing concrete out of your construction schedule. Let us mix to your order and deliver.
DIAL AM 3-2132
CLYDE McMAHON
Ready Mix Concrete, Washed Sand And Gravel
609 N. Benton

Beat The Heat
Aluminum Awnings, Carports and Patio Covers, Patio Furniture, Custom Shades in Distinctive Patterns, Steel Buildings, Commercial—Farm, Lattice Wood Draperies & Shades, Iron Porch Railings, etc.
Free Estimates — Terms!
Aluma Kraft Awning Co.
609 Gregg
AM 3-6301 Or AM 3-6345

Planning A Party?
Reasonable Rates For
● Dances
● Dinners ● Breakfasts
● Receptions
● Brunches
SETTLES HOTEL

EASY, SAFE, SURE CARPET CARE
Years of use has proved the easy, safe and sure way to keep carpets truly clean, bright and new looking, is soapless foam. It removes soil and spots, leaves nap fluffy. It is Blue Lustre Carpet and Upholstery Cleaner which housewives 'swear by'. A half gallon of Blue Lustre cleans three 9 x 12 rugs. Apply with a brush or any make shampooer. Available at Big Spring Hardware, 115 Main.

Acme, Tony Lama, Justin And Shop Made BOOTS Sizes Infants To Adults
WARD'S Boot, Saddle & Western
212 Runnels

NOW OPEN . . .
SUB-STATION FOR
KIRBY DRY CLEANERS
1003 State

Wagon Wheel Drive Ins
No. 1 — 4th & Birdwell — AM 4-6920
No. 2 — 2011 Gregg — AM 4-2851
No. 3 — W. Hwy. 80 — AM 3-4881
"WHERE FOOD AND DRINK ARE A LITTLE BIT BETTER"
H. M. and Ruby J. Rainbolt

Xtra Performance tire with Xtra wide-track tread
U. S. Royal Red Circle Super Safety 800 XP
● Low Profile ● Safety-Bonded With CVC
● Super Strength Nylon
● No Time Limit Guarantee
Phillips Tire Co.
4th And Johnson Dial AM 4-8271

BUZ SAWYER

GASOLINE ALLEY

NANCY

LI'L ABNER

BLONDIE

ORPHAN ANNIE

SNUFFY SMITH

KERRY DRAKE

DONALD DUCK

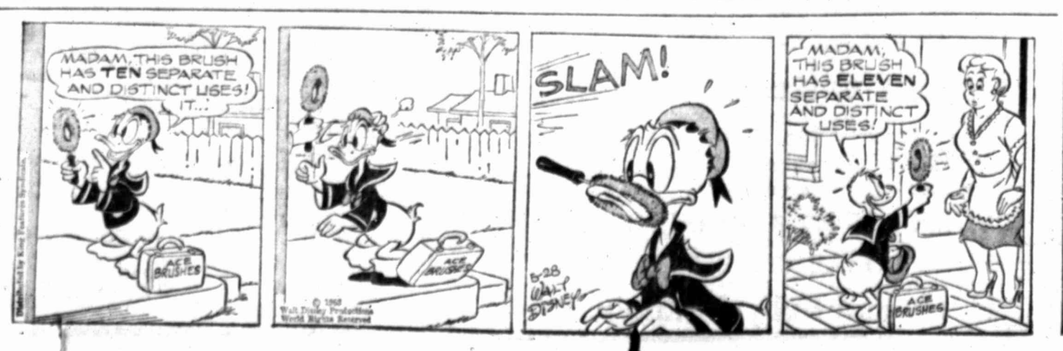

Wizard 4000 CFM EVAPORATIVE COOLERS from $129.95
Variable Speed Complete Line of Pads, Pumps, Floats
WESTERN AUTO
Associate Store 504 Johnson AM 4-6241

PEANUTS

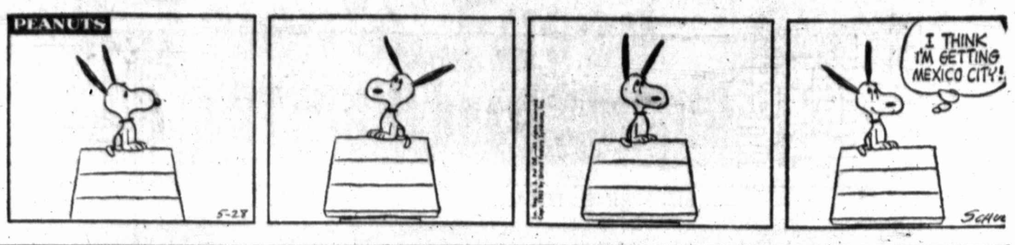

DICK TRACY

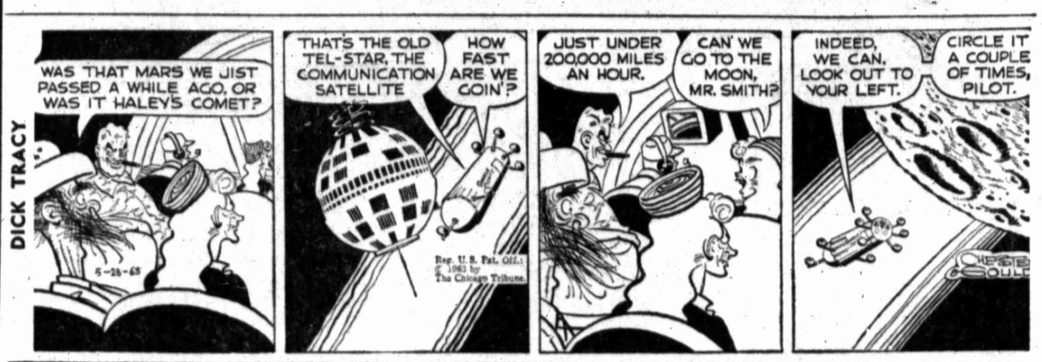

MARY WORTH

REX MORGAN

Special NEW EUREKA UPRIGHTS
BEST CLEANER MADE! AT YEAR 1950 PRICES! BIG TRADE-INS!
VACUUM CLEANER SALES, SERVICE AND EXCHANGE
Bargains in ALL MAKES Used Cleaners, Guaranteed. On Time.
Guaranteed Service For All Makes—Rent Cleaners, 50¢ Up
CAN MAKE YOUR CLEANER RUN LIKE NEW, OR BETTER
G. BLAIN LUSE
1501 Lancaster
1 Blk. W. of Gregg
Phone AM 4-2211

POGO

GRANDMA

TERRY

SMITTY

MOON MULLINS

SAFE AS AMERICA
U.S. SAVINGS BONDS

CONTINENTAL TRAILWAYS

217 SCURRY

offers you economical travel on the new air-conditioned Silver Eagles with frequent through schedules to all points. Also local charter groups and express shipments promptly handled. Call AM 4-4171 for information.

NEWCOMER GREETING SERVICE
Your Hostess:
Mrs. Joy Fortenberry
1207 Lloyd AM 3-2005
An established Newcomer Greeting Service in a field where experience counts for results and satisfaction.

JOHN A. COFFEE
ATTORNEY-AT-LAW
308 Scurry
Dial AM 4-2591

Court Talks To Applicant

David L. Hogan, who served 30 years with the Texas Highway Department as an engineer, Monday afternoon was invited to submit a formal application for the post of Howard County road and bridge department engineer. The engineer, here for an interview with the Howard County Commissioners Court, said he would send his application and his references to the court within a few days.

Hogan, who is currently with the Athens Water Authority building a dam, said he would be available promptly.

He said that he had served most of his tenure with the State Department at Tyler but had built state roads and worked with state maintenance problems in many parts of Texas during the 30 years he was in the department.

He is married and has a son who is supervising engineer with the Texas Highway Department.

The job here will pay $600 a month and the county will furnish the engineer a car. His duties will be to run the department, design and build roads ordered by the court and supervise contracts with other road building agencies the county may award.

Lee Porter, county judge, said the need for a county engineer is not new but that with the death last week of Joe Barbee, county road supervisor, the need has become acute. Barbee died in California while on a vacation trip. He had been with the department for 38 years.

One more applicant for the post has sent an inquiry to Porter relative to the job. Porter said he did not know if this applicant is still interested in an interview with the court but that he would contact him.

AUTO MARK IV AIR CONDITIONING
AUTO AIR CONDITIONING WITH A 24-MONTH OR 24,000-MILE WARRANTY!
Drive In Comfort
Bank Rate Financing
Get Ready Now For Hot Summer Driving!
GILLIHAN MOTOR CO.
IMPERIAL — CHRYSLER — PLYMOUTH — VALIANT DEALER
600 E. 3rd AM 4-8214

THE STATE NATIONAL BANK
MEMBER FEDERAL RESERVE BANK
Home Owned Home Operated

BIG SPRING QUARTER HORSE INVITATIONAL SALE

Big Spring, Texas

SATURDAY, JUNE 1 1:00 P.M.

Fair Barns In Big Spring

Auctioneer — Walter Britten, College Station, Texas

CONSIGNORS:
Vernon Creighton, O'Donnell
2 Stallions
2 Mares
A. F. Criswell, Merkel
1 Mare And Colt
Mrs. Jess Elrod & Sons, Big Spring
1 Mare
J. P. Espy, Fort Davis
2 Mares
1 Gelding
Johnny Fitzgerald, Fort Davis
1 Mare
1 Gelding
Horace Garrett, Big Spring
1 Gelding
Jess Koy, Eldorado
6 Mares
3 Geldings
C. A. Lacy, O'Donnell
3 Stallions
Muleshoe Ranch Company, Gail
4 Mares And Colts
1 Filly
1 Stallion
2 Geldings
V. W. Ogden, O'Donnell
3 Mares
Jackson Parker, Odessa
1 Stallion
G. G. Price, Roscoe
2 Stallions
3 Mares
Dr. D. G. Strole, Abilene
1 Stallion
1 Mare
J. P. Taylor, Big Spring
1 Mare
1 Gelding
Lucy Thornton, Big Spring
1 Mare
F. W. White, Big Spring
1 Mare
Jack Willcox, Big Spring
1 Mare

48 HORSES
10 Stallions 29 Mares 9 Geldings
(Many With Colts At Side)

All horses have been selected by sales committee to assure a quality offering. The most popular bloodlines in the nation are included in this offering.

Stallions, Mares And Geldings Carrying Blood Of:

Leo	Chubby N.	One Eyed Waggoner
King	Royal King	Joe Moore
Buck Dodger	Bartender	Oklahoma Star
Dandy Day	Coffee King	Custus Rasius

For Information Or Catalog, Write:

Jimmy Taylor
First National Bank
Big Spring, Texas

BUSINESS DIRECTORY

WHERE TO BUY WITH THE BEST IN SERVICE

AUTO SERVICE—

MOTOR & BEARING SERVICE
404 Johnson AM 3-2361

ROOFERS—

RAYMOND'S PAINT & ROOFING
602 North Gregg AM 3-2577

COFFMAN ROOFING
200 E. 24th. AM 4-5681

WEST TEXAS ROOFING
AM 4-6101 AM 3-3112

OFFICE SUPPLY—

THOMAS TYPEWRITER - OFF. SUPPLY
101 Main AM 4-6621

DEALERS—

WATKINS PRODUCTS—B. F. SIMS
1004 Gregg AM 4-8683

REAL ESTATE A

HOUSES FOR SALE A-2

SACRIFICE—NEW 2 bedroom, 1¾ baths, carpeting, electric kitchen, garage. $100 and take up payments. AM 4-6203. AM 4-6974, AM 4-2819.

COOK & TALBOT
103 Permian Building AM 4-5421

WE SPECIALIZE IN COMMERCIAL AND INDUSTRIAL TRACTS.

3207 CORNELL — VA Repossessed. 3 Bed, 2 baths, Living Room & Kitchen. Carpeted. Brick Veneer, cedar shingle roof. Newly decorated. 2% Dwn. 5¼% loan — 30 yrs.
1733 YALE — 2,200 sq. ft., fireplace, beautiful kitchen-den. 3 bedrooms, 2 tile baths. $25,000.00.
5.7 Acres on West Highway 80. Commercial zoning.
RESIDENTIAL LOTS NEAR PARK HILL SCHOOL

MULTIPLE LISTING REALTORS
Robert J. Cook—Harold G. Talbot

Nova Dean Rhoads
"The Home of Better Listings"
Off. AM 3-2450 800 Lancaster
Catherine Williams

$3800—4 RMS.
and bath, near shops. Payment $50 month. Little down.

CHOICE SPOT
3 room home. $6000 garage.

PROFITABLE, WELL ESTAB.
business. A little cash down, can handle.

BEST BUY EVER . . .
Lge 2-bdrm-den-2 baths. Closets & more closets. Dining rm. Pretty electkit. Spacious protected patio, a yd you dream about. All this plus 6-rms of beautiful furn. Carpet & drapes. Just $15,500. Appt only.

HOME & INCOME . . .
Lovely carpeted home on corner. Lge choice rental facing side St. Dble gar. See by Appt.

EDWARDS HTS . . . BRICK . . .
Spacious liv-rm. Lovely wool carpet thru-out this 3-bdrm home. 2 ceramic baths, gas range-oven. Little dwn. $104 mo.

NO QUALIFYING . . .
move in for $300—Pmts $60. Total $7,000.

FULL PRICE $8,000 . . .
18 x 20' paneled den 2 nice baths. All redecorated & ready to move in.

THIS HAS EVERYTHING . . .
for lge family. Lge bdrms 2 full baths, Mr & Mrs closets. Lge den—ceramic kit—joins over-sized covered patio. Price & quality a bargain.

TERRIFIC BUY . . .
3-bdrms, 2 baths, charming pink brick completely carpeted. Ranch style back porch, private fenced yd. $1,250 eq.

PMTS $64 . . .
Choice spot too. 3-bdrms 1 bath home. Bal only $7750

LOOK—CLEAN & SPOTLESS . . .
3-huge bdrms, kit-dinette. Nice trees & lawn. New dble carport. $9500.

IT'S TRUE $700 . . .
& take over loan. Attractive brick. Lovely drapes. Fenced bk & front yd. Nice pmts.

BUSINESS BLDGS & LOTS . . .
(100 x 140 corner $12,000) (117 x 208 Make offer. Nice building with parking area for rent. Many others priced right.

PERFECT CONDITION . . .
wall to wall carpet, tile entry. Lge white kit.—loaded with extras. 1 den wall has built-ins. Refrig-air, dble carport. Just 2 yrs old. Owners sacrificing to leave town.

LETS TALK TRADE . . .
want a sparkling brand new 4-bdrm, 3-bath brick. Carpets dwn, yds ready. It's a joy to show, call 3-2450.

McDonald
AM 4-6097
McCleskey
AM 4-4227
611 Main AM 4-4615
Peggy Marshall AM 4-6765
Goldie Robinson AM 4-4887
Ellen Ezzell AM 4-7685
WE SECURE LOANS
WE HAVE RENTALS

FAMILY TYPE HOME
not new but every convenience. Intercom system, electric kitchen, large den, refrigerated air, large, beautifully fenced lot, carpeted. Corner lot.

EXTRA SPECIAL
Nice duplex and 2 cottages. Close in, good repair. Real bargain.

GREGG STREET
Fine business corner. 100 ft. with 2 houses.

NEW BRICK
3 bedrooms 2 baths, built-in gas kitchen, double garage, fenced yard. Low down payment—low monthly payments.

2 BEDROOM BRICK
Edwards Boulevard

3 BEDROOM, 1½ BATHS
with room and bath in rear. Near Junior College

BEAUTIFUL
Large 2 bedroom home on Birdwell Lane.

LARGE
2 Bedroom, 1 bath, dining room, basement room, close in, priced right.

BARGAIN
Washington Place, 3 bedroom, 2 baths, dining room, double carport.

3 BEDROOM
on Johnson near 11th Place.

BEAUTIFULLY DRAPED
carpeted, 3 bedrooms and den, wood-burning fireplace. Patio, Indian Hills.

EDWARDS BLVD.
3 bedrooms, carpeted and draped. Small equity.

SEE THIS
lovely brick home, College Park, 3 bedrooms, 2 baths, dining room, carpeted and draped, fenced yard, double garage.

TWO BEDROOMS
dining room, den, 2 baths. On 2 acres.

640 ACRES
¼ Minerals. $55 per acre.

40 ACRES
Near Country Club

43 ACRES IRRIGATED
¼ minerals go. Owner will finance loan

10 ACRES
in lovely rolling hills.

5 ROOM HOUSE, 16x32 ft. carport, 12x14 ft. storeroom. 4 room furnished house in rear. 138 ft. lot. Lawn shade trees, fenced yard. 823 W. 8th. $300 down, $85 month. Will trade for car or pickup.

Jack Franklin
Howze & Franklin Used Cars
510 E. 4th AM 4-2709
After 6 P.M. AM 4-2935

OWN YOUR OWN HOME
Never So Much For Such Low Payments
Approximately $82.00 Month
3 bedroom, brick trim, 1½ baths, sliding glass doors to patio, ducted air, fenced, complete built-in kitchen, colored fixtures in bath.
Low Equities — Rentals — FHA Repossessions
E. C. SMITH CONSTR. CO.
AM 4-5086 AM 3-4439
Offices 4100 Parkway — On Corner Four Blocks West Of New Catholic Church
Open 7 Days Until 7 P.M.

NOW YOU CAN . . .
get the best, a ROCCO-Built Home. No Down Payment on some terms up to 35 years. Interest as low as 4%, lowest payments.
ROCCO is now building, in Big Spring, FHA, GI and Conventional, as well as 100% direct GI and FHA on your ranch, farm or acreage out of city limits.
OPEN FOR YOUR INSPECTION
Four Houses in Big Spring. Three and 4 bedrooms. Beautiful homes in the suburbs, 2-3-4 bedrooms. We Have Trade-ins and Out of Town and Will Trade for Your House, Lot or Other Things of Value.
M.H. BARNES 1505 Scurry AM 4-6827
MARIE ROWLAND 107 W. 21st AM 3-2591

See Five Open Houses
Wasson Place — Office 3700 La Junta — AM 3-4331
Kentwood Addition — Office 2500 Larry — AM 4-7376
• 3 Bedrooms • 2 Full Baths
• Ceramic Tile Baths • Central Heat
• Central Air
WE TAKE TRADES
Total Payments From $79.50
LLOYD F. CURLEY, Builder

FHA & GI BRICK HOMES
Ready For Immediate Occupancy In College Park Estates
Or Will Build To Your Plans And Specifications
FHA And GI
3-Bedroom, Brick Trim Homes
Seton Place Addition
Payments From $76.00
Field Sales Office
800 Baylor AM 3-3871
R. E. (Dick) COLLIER Builder

CLASSIC HOMES
McDONALD "FIRESIDE" HOME
Something new and exceptional—
OPEN HOUSE
Sunday 2-6 P.M.
Daily 8-8 P.M.
Furnished By Big Spring Furniture
Directions: Go To Marcy School, turn South on Connally and Watch for Signs.

REAL ESTATE A

HOUSES FOR SALE A-2

Marie Rowland
Thelma Montgomery AM 3-2072
AM 3-2591

LOOK—3 BEDROOM, 2 baths, large kitchen, fenced, garage, 12x14 extra storage, only $750 down.
COLLEGE PARK 3 bedroom, large dining room, carpet, draped, covered patio, fenced, beautiful landscaped yard. $15,000
EARLY AMERICAN, just completed, 4 bedrooms, 2¼ baths, separate dining room, huge den, fireplace, carpeted, electric kitchen, double carport. Good well water. $25,500.
LARGE ATTRACTIVE 2 bedroom, carpeted. Well of water, tile fence, ½ acre. Priced for quick sale, $6500, take trade
OWNER TRANSFERRED — 3 bedroom, carpeted, gas built - ins, garage, storage, fence, $300 down.

EXTRA SPECIAL
5-bedroom, 3 baths, 38-ft. electric kitchen-den combination, fireplace, carpeted, drapes, terrace, 5-car garage, tile fence, beautifully landscaped, approximately 2600 ft. floor space, for only $27,000. Requires small down payment.

FOR SALE—extra nice 3 room and bath. Priced for quick sale. AM 4-7376 or AM 3-4331.

FOR SALE or rent 3 Bedroom house, carpeted, fence, patio. 1603 Vines. AM 4-8555.

BY OWNER—3 bedrooms, 2 baths, knotless cedar fence, large patio. Will trade for house in Odessa. 1000 Baylor.

$59.63
Total Payment
On this newly redecorated home. It has new concrete tile retaining walls on both sides, and the lawn has just been newly planted. Small amount of cash gets this one.
AM 3-4274 AM 3-6308
Cortese Real Estate

REAL ESTATE A

HOUSES FOR SALE A-2

TWO 4 ROOM houses with baths to be moved. Will be sold to highest bidder. These houses may be seen at Halliburton Camp some 8 miles out of Snyder on Lubbock Highway. We reserve the rights to refuse all bids. Written bids to be made out to Halliburton Company, mailed to G. B. Hayes, Box 380, Snyder, Texas, not later than June 1, 1963.

HOUSE AND lot at 1108 Mt. Vernon. 4 rooms, bath, good condition. $6000 for quick sale. J. P. Winans, Vealmoor. EX 9-4416.

RENTING?
$55.00 TO $59.00
WILL MAKE YOUR TOTAL PAYMENT
With 1st One Due July 1st
On One Of These Homes That Have Just Been Renovated Inside And Out. They Are Fresh And Sparkling Inside, With Hardwood Floors . . . And Your Choice Of Color Schemes. It's Good Sense To Acquire A Bargain In A Home . . . When You Can Find One.
These Homes Are Sold Directly By The FHA.
They are starting lawn planting right now.
OPEN HOUSE
1304 GRAFA
Paul Organ AM 3-4274 AM 3-6308
Cortese Real Estate

SMALL EQUITY and assume payments. 3 bedroom brick, 2 baths, den, electric kitchen. AM 3-2368

3 BEDROOM BRICK, 2 baths, paneled den, carpet, fence. Next to shopping center. Reasonable. 610 Colgate. AM 4-4582

THREE NICE 1 bedroom houses for sale to be moved. Also a 2 bedroom house. (These houses would make nice lake cabins). For information call AM 3-6053.

DENNIS THE MENACE

● NO CASH NEEDED ●
$59.00 Per Month
Payment includes principal, interest, taxes and insurance. Has attached garage, hardwood floors that look like new. Has been repainted inside and out. Located near Elementary school on east side. Call Now. It won't last long.
● NO DOWN PAYMENT ●
● (For Those Who Qualify) ●
3-Bedroom, 2-bath brick in Kentwood. Has air conditioner and paneled den. Only $93 per mo. for in-service loan. Will Trade.
● $25.00 MOVES YOU IN ●
● 3 BR., 2 BATHS ●
Has full brick front and attached garage. Payments in-service, only $78.00 per month. Hurry! Only 2 left. Will Trade.
● FOUR BEDROOMS ●
● THREE BATHS ●
Carpeted throughout. Beautiful paneled den with wood-burning fireplace. Has electric range, dishwasher and disposal. It's a bargain! Less than $23,000.
We Have The Largest Selection of NEW Homes in Big Spring.
Call ANYTIME (7 Days A Week).
JAMES CUNNINGHAM
Office: AM 3-6161
Night: AM 4-7827
CORTESE-MILCH
2720 Larry St.

REAL ESTATE A

HOUSES FOR SALE A-2

ALDERSON REAL ESTATE
AM 4-2807 1710 Scurry

SPACIOUS NEW Brick—3 bedroom, huge kitchen-den, electric built-ins, fireplace, 2 ceramic baths, lovely carpet throughout, utility room, double garage, good water well. Take trade. $20,000.
$450 MOVES you in this pretty 3 bedroom brick trim, well landscaped, carpet, built-in oven-range, nicely fenced.
MAKE US An Offer on this large 2 bedroom with ample closet and cabinet space, barbecue and fence.
BRICK 3 BEDROOM, 1 ¾ baths, carpet and fence. $750 down.
IDEAL LOCATION for Beauty Shop or other small business. Good building. $7500.

Edna Putz ..... AM 3-2621
Juanita Conway ..... AM 4-2244

TWO 5 ROOM houses to be moved. C. O. Nalley, AM 4-6514.

GEO. ELLIOTT CO.
Multiple Listing Realtor
409 Main
● An All-Steel Commercial Building. 2275 sq. ft. on W. Hwy. 80.
● Masonry Building has 21,000 sq. ft. Suitable for many uses.
● Appraisals
● Commercial & Home Loans
● Insurance
Office: AM 3-2504
Res.: AM 3-3616

2 BEDROOM FRAME house to be moved. $750. Apply 1902 Hearn.

2 BEDROOM HOME with family room-size-kitchen. Total price $4600. 1603 Donley. AM 3-6051.

JONES & MARTIN
AM 4-4391
AM 4-4763

NOW IS THE TIME
To Buy A Home — Bargains Were Never Better
OWNER MOVING—Lease or Sell, 3-bedroom, 2-bath, carpet, nice fenced yard. Alabama St. $110 per month.
THIS ONE CAN'T LAST — best house on Carol St. 3-bedroom, den, 2 baths, all extras. Yard outstanding. Will Trade.
12 YEARS AND It's Yours!! 3-bedroom, den, fenced yard. This house is different! $94 per month.
TRADE ANYTHING You have of value on this Kentwood Special—3 bedroom, den, fireplace and extras, on Carol.
WILL TRADE — for larger house, 3 bedroom brick, 1 bath. Carpet, fence, air. $92 month.
WEST OF CITY — 2 acres, 3 bedrooms, den, air conditioned. $78.50 month.
TWO - BEDROOM — brick, den, fireplace, built-ins. $85 month. Only $12,000.
BAYLOR ST. SPECIAL — 3 bedrooms, 2 baths, fence, patio. $107 month.
105 Permian Bldg. AM 4-4391
Nites & Weekends AM 4-4763

THREE BEDROOMS, 1 bath, on Purdue. Payments $88.40, loan balance $9687. AM 4-6929

FOR SALE BY OWNER
2-bedroom, duct air, hardwood floors, 220 wiring. See knotty pine paneling and woodwork throughout to appreciate its beauty. Six closets, attached garage, well established lawn, trees, shrubs, and beautiful roses. Deep lot, garden spot, quiet, paved dead-end street, park-like area. Assume original loan or FHA approved. 1406 Aylford.
AM 4-7141 AM 4-5023

Spacious, sparkling ! ! 2 bedrooms, large kitchen, a beauty. $500—move in on Stadium close to college.

Heaven help you if you miss this. 3-2 brick, College Park Estates. $2500 under FHA valuation, a rare bargain.

Excellent Opportunity ! ! Duplex, perfect condition, corner lot. Convert to single unit, or let rent make your payments. $450—move in.

Prestige location, Indian Hills ! ! 3-2-Den, fireplace. Perfect family plan, 2300 ft. floor space. Take trade.

Possession immediate, established loan, $68 month, 3 bedroom, clean as a whistle. $200 buys full equity.

Attractive, 3-2 brick, Purdue, double garage, fenced yard. You will like this. $850—move in.

Real Cutie ! ! 3-2 brick, 418 Hillside Drive, total $13,500, large established loan, immediate possession.

Don't rent ! ! Move into custom-built 2 bedroom home close to Goliad schools, $350 and $60 payments. Call us.

bill sheppard & co.
Multiple Listing Realtor
Real Estate & Loans
1417 Wood AM 4-2991

3 BEDROOM BRICK, garage, fenced yard, central air conditioning. Low equity. Total payments $94. 2217 Drexel. AM 4-7078.

LOW EQUITY FOR SALE
Owner transferred. Must sell 3-bedroom, 2-bath home in Kentwood. Complete with fence, air and electric kitchen. Ready to occupy. CALL AM 3-3197 or AM 3-3445.
$200 BUYS THIS ONE
Equity in 3-bedroom, 2 - bath home. Kitchen and den combination. Payments only $86.00 per month. CALL AM 3-3197 or AM 3-3445.
FOR RENT
2-bedroom house, near Air Base. Completely remodeled. Rent $55.
NEW HOMES UNDER CONSTRUCTION. SOME WITH NO DOWN PAYMENT.
KENTWOOD ADDITION
3 bedrooms, 2 baths, kitchen-den combination. Carpeted, fence and air conditioner.
Milch Constr. Co.
2500 Rebecca Drive
Ph. AM 3-3445 AM 3-3197
Office Nites, Weekends

For Sale Or Rent
Will Take Anything Of Value As Down Payment

104 Mesquite, 2 bedroom	$ 60
704 Mathews, 4 bedroom, 3 bath	$125
1505 Avion, 3 bedroom	$ 75
3618 Calvin, 3 bedroom	$100
3707 Calvin, 3 bedroom	$100
3705 Calvin, 3 bedroom	$100
3701 Dixon, 3 bedroom	$110
114 Lindberg, 3 bedroom	$110
2701 Lynn, 3 bedroom	$135

Call AM 4-5086

REAL ESTATE A

HOUSES FOR SALE A-2

3 BEDROOM BRICK, 2 baths, electric kitchen-den combination. Dining room, basement, fireplace, double garage. 504 East 23rd. AM 4-4503.

IF SOLD NOW — $450 cash and assume loan OR $200 cash plus fence pmts. Neat home on paved corner with tile entry. Extending living rm. with east and west view. Unique birch kit.-bar, plus dining area. 2 tile baths. Real bargain.
N. D. RHOADS
AM 3-2450

Rent or lease commercial bldg., 5480 sq. ft.

LARGE SUBURBAN home, like new, attractively decorated. Carpeted, disposal, dishwasher. Ceramic kitchen, bath, nicely furnished cellar. Stone fence, lots of shrubs, fruit trees. Owner moving. AM 4-2810 after 5.

BUYING OR SELLING
BARGAIN INVESTMENTS
LARGE PREWAR — 6 rooms, 2 baths, 2 lots. Bargain.
5 ACRES — improvements, pecan trees. See this.
Grand Bargains On Gregg Street—50x140 ft. LOT — 5-room house.
Fire, Auto Liability
Slaughter
AM 4-2662 1305 Gregg

FOR SALE—apartment house, well located. 3 units, partly furnished. Reasonably priced, payments to suit your budget. See Harry Zarafonetis, 476 Dallas.

LOTS FOR SALE A-3

SUMMER SPECIAL—3 blocks just completed in Western Hills. Paved, curb, gutter, all utilities, restricted, good soil, landscape your lot this summer, build next fall. Compare price, buy now and save. 125 ft. front $3,000. Omar Jones, AM 4-8853.

RESIDENTIAL LOTS — one 104x140 ft.; one 52x150 ft. Cash or terms. Call AM 3-2976.

TWO ADJOINING lots 65 x 110 ft. and 70 x 110 ft. All utilities and paving in. Priced to sell. AM 4-6149.

4 CEMETERY SPACES in Lebanon Gardens of Trinity Memorial Park. AM 3-6061.

SUBURBAN A-4

ACREAGE
2 Acre Tracts ..... $ 650 Up
4 Acre Tracts ..... $1200 Up
Good Water—Close To Town—Buy Now—Prices Are Low.
M. H. BARNES AM 3-2636
1505 Scurry

FARM & RANCHES A-5

GEO. ELLIOTT CO.
Realtor 409 Main
Off.: AM 3-2504 Res.: AM 3-3616
We Make Farm and Ranch Loans
● 320 Acres Irrigated Howard Co.
● 332 Acres Irrigated Martin Co.
● 320 Acres & 280 Acres dry land Howard Co.

200 ACRES, MITCHELL County. All in cultivation, 78 acres, cotton. Fair improvements. J. H. Fuller, Gail Route. EX 9-4141

MISC. REAL ESTATE A10

BUSINESS LOT near town for sale or lease. Also large 5 room house—rent or sale. AM 4-5330 after 5:00 p.m.

RENTALS B

BEDROOMS B-1

AIR CONDITIONED—nice bedroom, private bath. May share entire house with another man. 415 Dallas.

AIR CONDITIONED, extra nice bedroom with refrigerator. Private entrance, adjoining bath. Close in. 608 Runnels. AM 4-7223.

COMFORTABLE AND reasonably priced rooms within walking distance of downtown. 611 Runnels. AM 3-4935.

STATE HOTEL—Rooms by week or month, $10.50 up. 209 Gregg. Irene Martin, Mgr.

WYOMING HOTEL, clean comfortable rooms, $7.00 week and up. TV, plenty free parking. G. A. McCallister.

SPECIAL WEEKLY rates. Downtown Motel on 87; ½ block north of Highway 80.

NICE, QUIET, comfortable rooms, $7.00 week. Men only, please. 813 East 3rd. AM 3-3764.

NICE BEDROOMS (Singles-Doubles) in Gregg Street Shopping Center, 1804 Scurry. Plenty parking. AM 4-6075.

ROOM & BOARD B-2

ROOM AND Board, nice place to live. Mrs. Earnest, 1004 Goliad. AM 4-4289.

FURNISHED APTS. B-3

3 ROOM FURNISHED apartment, bills paid, air conditioned, $50 month. 1110 Runnels.

MODERN 3 ROOM duplex, air conditioned, nicely furnished. 802 Nolan. AM 3-2186 or AM 4-7022.

RENTALS B

FURNISHED APTS. B-3

WELCOME, PARDNER, To FRONTIER LODGE
Come, Y'all And Enjoy Genuine FRONTIER HOSPITALITY
Air conditioned—carpeted—room phones—TV—free coffee—free newspaper.
Get it ALL with us
New management of Carroll Robnett.
AM 4-8295 4000 West Hwy. 80

203-D BENTON, 2 rooms, bath, furnished. Bills paid. $10 week. AM 4-7028.

THREE ROOM furnished apartment, couple only. AM 4-7709.

3 ROOMS AND bath, upstairs, $75 month, bills paid. 407½ East 8th. AM 4-7411, Mrs. Merrick.

TWO BEDROOM and one bedroom furnished apartment. Apply 109 Walnut. AM 4-5411.

2 ROOM FURNISHED apartments, private baths, frigidaires. Bills paid. Close in. 605 Main. AM 4-2292.

3 ROOM FURNISHED apartment. Apply Apt. 2 Building 6, Wagon Wheel Apartments.

FURNISHED DUPLEX, 3 room and bath, bills paid. 501 East 18th. AM 4-4281 or AM 4-8778.

CLEAN, QUIET, large 3 rooms, one 2 room furnished apartments. Reasonable, bills paid. 404 Ryon. AM 3-2146.

BIG SPRING'S FINEST DUPLEXES
2 Bedroom Apartments
● Furnished and Unfurnished
● Air Conditioned—Vented Heat
● Wall-to-Wall Carpet
● Fenced Yard—Garage & Storage
● Located in Restricted Residential Area of Big Spring
● Near School & Shopping Center
1507 Sycamore
AM 4-7861

LIVING ROOM, dinette, kitchenette, bedroom and bath. 2 closets. Utilities paid. Couple. 805 Johnson. AM 3-2027.

3 ROOM FURNISHED apartment, bills paid. $40 month. 701 Nolan. AM 3-3240.

FURNISHED GARAGE apartment, bills paid, air conditioned. $65. Nice, near town. 208 East 7th. AM 4-8372.

THE CARLTON HOUSE
Furnished and Unfurnished 2-Bedroom Apartments
2401 MARCY DRIVE
EAST OF BIRDWELL LANE
CALL AM 3-6186

FURNISHED APARTMENTS, 2 rooms, bills paid. Tate's, 3404 West Highway 80.

NICELY FURNISHED, large duplex. Carpeted. AM 4-6097 or AM 4-6615.

PARK HILL TERRACE
Furnished and Unfurnished ● 1 and 2 Bedroom Apartments ● Refrigerated Air ● Carpeting ● Draperies ● Heated Swimming ● Private Garden and Patio with each Apartment ● Grounds and Gardens Maintained ● All Apartments ground level ● Comfortable Living. ● TV Cable
700 MARCY DRIVE
CORNER OF WESTOVER
ACROSS FROM STATE PARK
CALL AM 3-6091

NICE, CLEAN 2 room furnished apartment. Air conditioned, upstairs. For adults only. 1107 Owens. AM 4-4583.

FURNISHED APARTMENT, 207-B West 8th. $40 month, no bills paid. AM 4-7028.

COMPLETELY REMODELED 1-2-3 bedroom apartments, $15-$25 week, also monthly rates. Desert Motel, 2301 Scurry. AM 4-9124.

ONE, TWO and three room furnished apartments. All private, utilities paid. Air conditioned. King Apartments, 304 Johnson.

FURNISHED HOUSES B-5

2 BEDROOM, COMPLETELY furnished, carpeted, living room, air conditioned, floor furnace, fenced yard, garage. 1310 Tucson. AM 4-6416.

3 ROOMS, GOOD neighborhood, private yard, grass, trees, shrubs, off-street parking, bills paid. Couple. 1800 State. AM 4-2437.

3 ROOM AND bath furnished house, $40 month, no bills paid. 203-B Benton. AM 4-7028.

FURNISHED 2 BEDROOM, fenced backyard, 2 blocks Goliad School. AM 4-8186, 1902 Johnson.

TWO ROOM furnished house, bills paid. No pets. 807 Runnels. AM 3-2215.

3 ROOMS AND bath furnished house. Bills paid. Located 1706 Austin. AM 4-7045.

RENT—2 BEDROOM mobile home, 207½ Kindle. Water furnished, $65 month. Inquire 209½ Kindle. AM 4-7800, AM 3-2161.

NICELY FURNISHED 3 room house, $40 month, bills paid. AM 4-2604.

ONE AND two bedroom houses, furnished. Air conditioned. Reasonable rent, bills paid. AM 3-3975, 2305 West Highway 80.

2 BEDROOM FURNISHED, 2 baths, near base, elementary school. Inquire 807 Creighton. AM 4-8440.

4 ROOM FURNISHED cottage, fenced yard, water paid. Accept 1 or 2 children. AM 4-4615 or AM 4-6097. Pick up key, 611 Main.

UNFURNISHED HOUSES B-6

THREE BEDROOM, stove and refrigerator furnished. All clean. $42.50. 113 Frazier. AM 3-3349, AM 4-4858.

3 BEDROOM BRICK, 2 baths, $115. 3 bedroom, $65; choice 3 bedroom, $85, Rhoads. AM 3-2450.

2 BEDROOM, SERVICE porch, 220 wiring, $50 month. Located 208 Wright. AM 4-5183 after 3:30 p.m. or 209 Wright.

4 ROOMS—UNFURNISHED house, 504 East 17th. Apply 1501 Scurry.

LARGE 2 BEDROOM, suburban. Lots of closet, storage and cabinet space. Fenced yard, carport, $70, water paid. AM 4-8549.

2 BEDROOM HOUSE, near Air Base, completely remodeled, $55. AM 3-3445. Nights-weekends AM 3-3197.

3 BEDROOM, NEWLY decorated, $65 month. 810 East 13th. WO 3-2491, Vincent Exchange. AM 3-4853.

TWO BEDROOM house, plumbed for washer, garage. 1307 Barnes, key next door. FL 3-7281.

HOUSE 106 EAST 15th. 3 rooms, walk-in closet, fenced yard. AM 3-2138.

FOR SALE or rent—4 room house, ½ acre land, good well, shade trees. Close to town. AM 4-6053.

UNFURNISHED 4 ROOM house at 1305 Park. $60 month. AM 4-6372 after 5 p.m.

UNFURNISHED 3 room, bath. Located 1003 East 20th. Carpeting, fenced yard, washer connections. AM 4-8166, AM 4-2947.

3 BEDROOM UNFURNISHED house, built-ins, 1½ bath, fenced yard, closed garage. AM 4-2196.

CLEAN 3 ROOM house with garage, washer connection. See after 2:00 p.m. 804 East 16th.

3 BEDROOMS, ATTACHED garage, fenced backyard. Ideal location. Children and pets welcome. $100 month. 1603 East 6th. Inquire 1601 East 6th.

THREE BEDROOM brick, 2 tile baths, wall-to-wall carpet. See 309 Andrew.

DESIRABLE 2 AND 3 BEDROOM, 220 wiring, carport, fenced yards. 816 West 8th. AM 4-5484.

COUPLE OR with infant—2 bedroom, bath, garage, 1406 State Park Drive—just north of east WAFB entrance. $50. AM 4-7367.

UNFURNISHED 2 BEDROOM, excellent condition, recently redecorated, fenced yard, washer connections. 3006 Cherokee, AM 4-6241, AM 4-7380.

2 BEDROOM UNFURNISHED house, electric stove hookup, washer connections, 801 East 14th. AM 4-5144.

LARGE 3 BEDROOM, $70 month. 1407 Mesa. Call AM 4-8372.

RENTALS B

UNFURNISHED HOUSES B-6

FOR RENT

3 Bedroom, 2 Bath, Brick

Call
AM 3-6161 Night: AM 4-7827

James Cunningham
Cortese-Milch Constr. Co.

FOR RENT
Or Will Sell

With No Down Payment, Small Closing Cost — Clean 2 and 3-Bedroom Homes. In Conveniently Located Monticello Addition.

BLACKMON & ASSOC., Inc.
AM 4-2594

WANTED TO RENT B-8

"WANTED TO RENT"

Air Force Major needs 2 or 3-bedroom furnished house or apartment, near Webb AFB from May 29th until July 15th. Excellent care assured. Reply Box B-195, in care of The Herald.

BUSINESS BUILDINGS B-9

OFFICE SPACE
FOR RENT.

We Are Now Taking
Lease Applications For

Office space in a 30-office building. This building shall contain a total of 13,000 sq. ft. and shall be completely remodeled. All offices to contain central heat and refrigerated air.

For Information
CALL

JACK SHAFFER
Lloyd F. Curley
Lmbr. Co.

AM 4-7376 AM 4-8242

"I took the car for a spin. It spun over three times."

ANNOUNCEMENTS C

LODGES C-1

B.P.O. Elks
No. 1386

Regular Meeting
Tonight, 8:00 p.m.

Leland Graves, E.R.
Glen Gale, Sec.

STATED MEETING Big Spring Lodge No. 1340 A.F. and A.M. every 1st and 3rd Thursday, 7:30 p.m. Floor school, instruction or degree work every Monday, 7:30 p.m. Visitors Welcome.

P. D. Ausmus, W.M.
O. G. Hughes, Sec.

BIG SPRING Assembly No. 60 Order of the Rainbow for Girls. Initiation, Tuesday, May 28, 7:30 p.m.

Sara Beth Homan,
W.A.
Lana Satterwhite,
Rec.

CALLED MEETING Staked Plains Lodge No. 598 A.F. and A.M. Monday, June 3. Full dress M.M. Degree, dinner at 6:30. Members urged to attend, visitors welcome.

J. Douglass Ward, W.M.
Lee Porter, Sec.

STATED MEETING Big Spring Chapter No. 178 R.A.M. Third Thursday each month, 8:00 p.m.

Zollie Boykin, H.P.
Ervin Daniel, Sec.

STATED CONCLAVE Big Spring Commandery No. 31 K.T. Monday, June 10, 7:30 p.m.

J. S. Owens, E.C.
Ladd Smith, Rec.

SPECIAL NOTICES C-2

FRONTIER STAMPS with the best Firestone tire deal in Big Spring. Jimmie Jones, 1501 Gregg.

I WILL not be responsible for any bills made by anyone other than by me. Robert J. Bishop.

WANT WORKING girl, 21-30, to share small house, own bedroom. AM 3-6169.

WAFB EXCHANGE accepting bids on tailor-made uniforms. Applicants are to contact O. L. Lieber, Building 322, AM 4-2511, Extension 532. Written proposals must be received not later than 29 May 1963. Exchange reserves right to reject any all applications.

LOST & FOUND C-4

STRAYED—DARK brown 3-year-old male Chihuahua, about 8 inches tall, weighs 5 pounds. Reward. AM 4-3618. 500 Northwest 9th.

LOST—RED Santa Gertrudis bull, weighs 1400 lbs., white spot on forehead and tip of tail. Last seen headed south, dragging 2 ropes. AM 4-8576, AM 4-2222.

SEE U.S. STEEL HOUR DRAMA
A Taste of Champagne
CABLE CHANNEL 5 — WEDNESDAY EVE.
BIG SPRING CABLE TV — AM 3-6302

● TELEVISION SCHEDULE ●

KMID — CHANNEL 9 MIDLAND — CABLE CHANNEL 2
KWAB — CHANNEL 4 BIG SPRING — CABLE CHANNEL 4
KOSA — CHANNEL 7 ODESSA — CABLE CHANNEL 8
KCBD — CHANNEL 11 LUBBOCK — CABLE CHANNEL 3
KVKM — CHANNEL 9 MONAHANS — CABLE CHANNEL 6

TUESDAY EVENING

		KMID	KWAB	KOSA	KCBD	KVKM
3	:00	The Match Game	Secret Storm	Secret Storm	Match Game	Queen for a Day
	:15	The Match Game	Secret Storm	Secret Storm	Match Game	Queen for a Day
	:30	Mk. Rm. for Dad	Edge of Night	Edge of Night	Make Room for Daddy	Who Do You Trust
	:45	Mk. Rm. for Dad	Edge of Night	Edge of Night	Make Room for Daddy	Who Do You Trust
4	:00	Love That Bob	M-Squad	Movie	Child's World	American Bandstand
	:15	Love That Bob	M-Squad	Movie	Child's World	American Bandstand
	:30	Comic Karnival	Bingo	Movie	Ivanhoe	Discovery
	:45	Three Stooges	Bingo	Movie	Ivanhoe	Discovery
5	:00	Yogi Bear	Bowery Boys	Movie	Dick Tracy	Movie
	:15	Yogi Bear	Bowery Boys	Movie	Comedy Carrousel	Movie
	:30	Harvetoons	Bowery Boys	Movie	Yogi Bear	Movie
	:45	Brinkley Report	Bowery Boys	Walter Cronkite	Yogi Bear	Movie
6	:00	News, Weather	News	News, Weather	News, Weather	Movie
	:15	W. Tex. Reports	Walter Cronkite	Sports	Brinkley Report	Movie
	:30	Laramie (c)	Combat	Marshal Dillon	Laramie (c)	News
	:45	Laramie (c)	Combat	Marshal Dillon	Laramie (c)	News, Weather
7	:00	Laramie (c)	Combat	Lloyd Bridges	Laramie (c)	Pioneers
	:15	Laramie (c)	Combat	Lloyd Bridges	Laramie (c)	Pioneers
	:30	Empire (c)	Red Skelton	Red Skelton	Empire (c)	Combat
	:45	Empire (c)	Red Skelton	Red Skelton	Empire (c)	Combat
8	:00	Empire (c)	Red Skelton	Red Skelton	Empire (c)	Combat
	:15	Empire (c)	Red Skelton	Red Skelton	Empire (c)	Combat
	:30	Dick Powell	Jack Benny	Jack Benny	Kremlin News Sp. (c)	Hawaiian Eye
	:45	Dick Powell	Jack Benny	Jack Benny	Kremlin News Sp. (c)	Hawaiian Eye
9	:00	Dick Powell	Garry Moore	Garry Moore	Kremlin News Sp. (c)	Hawaiian Eye
	:15	Dick Powell	Garry Moore	Garry Moore	Kremlin News Sp. (c)	Hawaiian Eye
	:30	One Step Beyond	Garry Moore	Garry Moore	Hennessey	Untouchables
	:45	One Step Beyond	Garry Moore	Garry Moore	Hennessey	Untouchables
10	:00	News, Weather	News, Weather	News, Weather	News, Weather	Untouchables
	:15	W. Tex. Reports	News, Weather	Sports	News, Weather	Untouchables
	:30	Tonight Show (c)	Fred Astaire	Academy Theatre	Tonight (c)	Here's Edie
	:45	Tonight Show (c)	Fred Astaire	Academy Theatre	Tonight (c)	Here's Edie
11	:00	Tonight Show (c)	Fred Astaire	Academy Theatre	Tonight (c)	News, Weather
	:15	Tonight Show (c)	Fred Astaire	Academy Theatre	Tonight (c)	
	:30	Tonight Show (c)	M-Squad	Academy Theatre	Tonight (c)	
	:45	Tonight Show (c)	M-Squad		Tonight (c)	

WEDNESDAY MORNING

		KMID	KWAB	KOSA	KCBD	KVKM
6	:00					
	:15					
	:30		College of the Air			
	:59	Devotion	College of the Air			
7	:00	Today	Life Line	College of the Air	Farm Report	
	:15	Today	Cartoons	College of the Air	Weather	
	:30	Today	Cartoons	Cartoons	Today	
	:45	Today	Cartoons	Cartoons	Today	
8	:00	Today	Capt. Kangaroo	Capt. Kangaroo	Today	
	:15	Today	Capt. Kangaroo	Capt. Kangaroo	Today	
	:30	Today	Capt. Kangaroo	Capt. Kangaroo	Today	
	:45	Today	Debbie Drake	Capt. Kangaroo	Today	
9	:00	Say When	Calendar	Jack LaLanne	Say When	
	:15	Say When	Calendar	Jack LaLanne	Say When	
	:30	Play Hunch (c)	I Love Lucy	I Love Lucy	Play Your Hunch (c)	
	:45	Play Hunch (c)	I Love Lucy	I Love Lucy	Play Your Hunch (c)	
10	:00	Price Is Right (c)	The Real McCoys	The Real McCoys	Price is Right (c)	
	:15	Price Is Right (c)	The Real McCoys	The Real McCoys	Price is Right (c)	
	:30	Concentration	Pete and Gladys	Pete and Gladys	Concentration	
	:45	Concentration	Pete and Gladys	Pete and Gladys	Concentration	
11	:00	First Impres. (c)	Love of Life	Love of Life	First Impression (c)	
	:15	First Impres. (c)	Love of Life	Love of Life	First Impression (c)	
	:30	Truth or Conse.	Tennessee Ernie Ford	Search for Tomorrow	Truth or Consequences	Seven Keys
	:45	Truth or Conse.	Tennessee Ernie Ford	The Guiding Light	Truth or Consequences	Seven Keys

WEDNESDAY AFTERNOON

		KMID	KWAB	KOSA	KCBD	KVKM
12	:00	Noon Show	News, Weather	High Noon	Noon Report	Tennessee Ernie Ford
	:15	Sea Hunt	Cartoons	High Noon	Community Closeup	Tennessee Ernie Ford
	:30	Sea Hunt	As the World Turns	As the World Turns	Groucho Marx	Father Knows Best
	:45	Noon Show	As the World Turns	As the World Turns	Groucho Marx	Father Knows Best
1	:00	Ben Jerrod (c)	Password	Password	Ben Jerrod (c)	General Hospital
	:15	Ben Jerrod (c)	Password	Password	Ben Jerrod (c)	General Hospital
	:30	The Doctors	Houseparty	Houseparty	The Doctors	Vacations
	:45	The Doctors	Houseparty	Houseparty	The Doctors	Vacations
2	:00	Loretta Young	To Tell the Truth	To Tell the Truth	Loretta Young	Day in Court
	:15	Loretta Young	To Tell the Truth	To Tell the Truth	Loretta Young	Day in Court
	:30	You Don't Say (c)	The Millionaire	The Millionaire	You Don't Say (c)	Jane Wyman
	:45	You Don't Say (c)	The Millionaire	The Millionaire	You Don't Say (c)	Jane Wyman

CUSTOM UPHOLSTERY
50%
Discount On All Fabrics In Stock
Custom Made Slip Covers
Free Estimates—Pick-Up and Delivery—Financing
ONE-DAY SERVICE
"Good Work Doesn't Cost—It Pays"
AM 3-4544 3910 W. Hwy. 80

ANNOUNCEMENTS C

PERSONAL C-5

PERSONAL LOANS, convenient terms. Working girls, housewives, call Miss Tate, AM 3-3535. Air Force personnel welcome.

BUSINESS OP. D

EXCELLENT OPPORTUNITY for an individual to handle various types of coin-operated dispensers. This would involve service and collections. Could be handled on part-time basis. Must be responsible and furnish good transportation. Cash capital for inevstment required $600.00 to $4,200.00. Write giving name, address, phone, etc., to:

Box 2597, Tulsa, Oklahoma

SERVICE STATION—Major company, excellent location, well established, doing good business. Selling reasons confidential. Box B-203, Care of The Herald.

BUSINESS SERVICES E

SEE and TRY
BEFORE YOU BUY!
For Free Home Demonstration
Service or Supplies, call

AM 3-4377
Your Authorized
ELECTROLUX
Representative

DAY'S PUMPING Service, cesspools, septic tanks, grease traps cleaned. Reasonable. 2510 West 16th. AM 4-2853.

HERMAN WILEMON Repairs all types rooms, carports, remodeling, painting and concrete work. No job too small. Experienced labor. AM 4-6138.

RAY'S PUMPING Service, cesspools, septic tanks pumped, ditching. Cesspool septic tank holes dug. AM 4-7378.

DO YARD work and mow vacant lots. AM 4-6550 or AM 3-4919.

CITY DELIVERY—do any type hauling or delivering. Move furniture, boxes, etc., or van truck load. Rates 35 cents to $5.00. AM 3-2225.

TOP SOIL, catclaw sand, fill dirt, caliche, driveway gravel, yard rocks, cement, sand and gravel, backhoe work. Charles Ray. AM 4-7328.

ALL JANITORIAL SERVICE, floor waxing, window cleaning, carpet shampooing, offices, commercial, residential. AM 4-2364.

SANDBLASTING, COMMERCIAL, residential. Cardinal Fence Co. AM 3-3581 or AM 3-6067. Free estimates.

BILLY JOE Murphy sells top soil, fill sand, gravel and fertilizer. Call AM 3-2850.

I. G. HUDSON

Fill Dirt — Driveway Gravel

Asphalt Paving

AM 4-5142

TOP SOIL, and fill sand. Call A. L. (Shorty) Henry, at AM 4-5294, AM 4-8142.

REMOVE TREES, clean up jobs, fertilizer. Chinese Elm shade trees for sale. AM 3-4618.

ARCTIC CIRCLE
AIR COOLER
1963
Duct Model
EVAPORATIVE COOLERS
As Low As $59.73
With Motor
We Take Trade-Ins!
Casselman and Merrifield
Sheet Metal Contractors
302 W. 12th AM 3-4490

BUSINESS SERVICES E

KNAPP AIR Cushioned Shoes with arch support. Phone AM 4-5797. S. W. Windham, Salesman, residence 418 Dallas, St., Big Spring, Texas.

PIANO TUNING and repairing. Write Felton Carr, General Delivery, Coahoma, Texas.

APPLIANCE PROBLEMS? Come by 1006 West Third—Specializing In Washer-Dryer repair. Hardison Appliance Service. AM 4-7165.

Water Wells
and
Test Holes.
Air & Water
Combination.
AM 4-8860
J. B. Hodges

BLDG. SPECIALIST E-2

IF YOU want your cabinet work-building, remodeling or fire estimating done right—call Davis, H. B. AM 4-7525.

BUILDERS—NEW cabinets, remodeling. J. L. Turner. AM 4-6388.

PAINTING-PAPERING E11

FOR PAINTING and paper hanging, call D. M. Miller, 1410 Dixie. AM 4-5493.

FOR PAINTING, paper hanging, bedding, taping and texturing. Fred Bishop. AM 3-3336. 2407 Scurry Street.

RADIO-TV SERVICE E-15

SPECIAL
SERVICE CALLS
$3.00
WILCOX
Radio—TV Service
98 Circle Dr. AM 4-7180

BOXER TV and Radio Repair. Small appliance repair. Call day or night. AM 4-4891. 1200 Harding.

CARPET CLEANING E-16

CARPET AND Upholstery cleaning and retinting. Free estimates. Modern equipment. W. M. Brooks. AM 3-2820.

LAWN MOWER REPAIR E23

LAWNMOWERS SHARPENED, free pick-up service. Independent Wreaking. AM 3-4357.

EMPLOYMENT F

HELP WANTED Male F-1

NEED 2 MEN

Earn $48 week in spare time. Car necessary. Military welcome. For interview appointment, call

AM 4-5267

WANTED—MAN for 2nd cook on second shift. Desert Sands Restaurant. AM 4-5582.

CAB DRIVERS Wanted—Must have City Permit. Apply Greyhound Depot.

RAILROAD APPRENTICESHIP. Wanted young men 17½ to 29 to train for Railroad Communications. For qualifying interview write Box B-292, care of The Herald. Give age, name, phone, exact address.

SINGLE
17-26

Start your military obligation now with U.S. Marine Corps. 6 months program. Call your Marine Recruiter.

Call MU 4-6863, Collect

IBM Programer Trainees

2 YOUNG men to train as IBM programers. No experience necessary. $60-$95 per week while training, if qualified. Potential earnings $7000-$20,000 per year. For qualifying interview call Mr. Hollis, Settles Hotel, AM 4-5551 weekdays.

HELP WANTED, Female F-2

NEED MONEY? . . . Earn it as thousands of women do. Represent AVON COSMETICS. Write Box 4141, Midland, Texas.

NEED 4 LADIES

For part time, with pleasant voice. Good earnings plus bonus to those who qualify. Age 18 and over.

AM 4-5629

SPARE TIME work. Need 2 ladies with car—earn $42.50-20 hour week. Write Box 1005, Roscoe, Texas.

HELP WANTED, Misc. F-3

BIG SPRING
EMPLOYMENT
AGENCY

FEMALE
BOOKKEEPER 23-40, posting machine exper. . . . . Open

MALE
BOOKKEEPER to 40, tax exper. to $500

604 PERMIAN BLDG.
AM 4-2535

POSITION WANTED, M. F-5

HALFWAY HOUSE Service Enterprises, men ready to do most any job on a minute's notice. Will work an hour or month. AM 3-4816, AM 3-2833.

Today's FM PROGRAMS

KFNE — Big Spring
MONDAY

7:59 Sign On
8:00 Morning Show
10:00 Mid-Morning News
10:05 Morning Show Cont.
12:00 The New Sound
5:00 News, Market Report
5:05 Supper Club
7:00 KFNE Music Hall
9:00 KFNE-FM Concert
10:00 Late Hours
12:00 Sign Off

CONCRETE WORK
Sidewalks, Curb & Gutters, Storm Cellars, Tile & Redwood Fences.
YSA MENDOZA
AM 4-6189 621 NW 4th

EMPLOYMENT F

POSITION WANTED, F. F-6

EXPERIENCED CASHIER desires part time work, evenings and Sunday. AM 4-7832.

INSTRUCTION G

HIGH SCHOOL AT HOME

In spare time. Progress rapidly. Small payments. Our 65th year. Over 6,000 graduates in 1961 alone. American School, Box 6245, Odessa, Texas.

MEN AND WOMEN WANTED
TO TRAIN FOR
CIVIL SERVICE EXAMS

We prepare Men and Women, Ages 18-35. No experience necessary. Grammar school education usually sufficient. Permanent jobs. No layoffs. Short hours. High pay. Advancement. Send name, home address, phone number and time home. Write—Box B-146, Care of The Herald.

FINANCIAL H

PERSONAL LOANS H-2

MILITARY PERSONNEL—Loans $10 up. Quick Loan Service, 308 Runnels, AM 3-3555.

WOMAN'S COLUMN J

ROOM AND Board for pensioners. AM 4-7013.

LILLIE'S NURSING home. Room for two. Experienced care. 2000 Scurry, AM 4-6844.

CONVALESCENT HOME. Room for one or two. Experienced care. 1110 Main, Mrs. J. L. Unger.

COSMETICS J-2

LUZIER'S FINE Cosmetics. AM 4-7316, 106 East 17th, Odessa Morris.

CHILD CARE J-3

WILL CARE for children my home or yours. AM 4-7058.

CHILD CARE in my home 1102 East 14th. AM 3-2363.

BABY SITTING by week, your home or mine. Have transportation. 3-2735.

BABY SIT anytime my home, 1313 Robin. AM 4-4290.

WILL KEEP children — my home, 910 Aylford. AM 3-6022.

BLUHM'S NURSERY—Day or night care. 107 East 18th. AM 3-2492.

BABY SIT, your home. Anytime. AM 4-7145. 407 West 5th.

LICENSED CHILD care in my home. 1104 Wood. AM 4-2897.

LAUNDRY SERVICE J-5

IRONING—$1.50 MIXED dozen, satisfaction guaranteed. 603 Aylford. AM 4-8638.

IRONING WANTED. AM 4-6577. 1403 Wood.

IRONING—200 SCURRY. AM 4-7868, downtown by White's Store.

IRONING DONE $1.50 mixed dozen. 1315 Tucson. AM 3-4848.

IRONING WANTED—$1.50 mixed dozen. AM 3-4363. 4216 Dixon.

IRONING WANTED—$1.50 mixed dozen. 2506 South Monticello. AM 3-4933.

SEWING J6

ALTERATIONS. MEN'S and women's. Alice Riggs. AM 3-2215. 807 Runnels.

SEWING — ALTERATIONS, men's and women's clothes. Also draperies. 1208 Harding. AM 3-6342. Ruth (Davidson) Stagner.

DRESSMAKING AND alterations. Roxie Haston. 1210 Frazier. AM 3-4635.

FARMER'S COLUMN K

FARM EQUIPMENT K1

TWO-Row Allis-Chalmers tractor and equipment for sale or trade for livestock. AM 4-8931.

FARM SERVICE K5

SALES AND Service on Reda-Aermotor pumps and Aermotor windmills. Used windmills, complete ditching services. Carroll Choate Well Service, Sand Springs, Texas. 391-5231.

MERCHANDISE L

BUILDING MATERIALS L-1

PAY CASH & SAVE

- 4x8x⅛" Gypsum Wallboard, Sheet $1.59
- No. 2 Pine 1x8 Shiplap $9.95
- No. 2 Cedar Shingles $10.89
- Select No. 2 Oak Flooring $15.25
- West Coast 2x4 Dimension Lmbr. All lengths $7.45
- Aluminum Storm Doors $29.95
- Strongbarn—29 ga. Corrugated Iron sq. $9.95
- 215-lb. No. 2 Composition shingles sq. $5.25

VEAZEY
Cash Lumber
Lamesa Hwy. HI 3-6612
SNYDER, TEXAS

BEAT THE HEAT

Aluminum Awnings
Carports and Patio Covers
Patio Furniture
Custom Shades in Distinctive Patterns
Steel Buildings, Commerical—Farm
Lattice Wood Draperies & Shades
Iron Porch Railings, etc.
Free Estimates — Terms!

ALUMA KRAFT AWNING CO.
609 Gregg AM 3-6301 or AM 3-6345

SPECIALS
Interior & Exterior Paint—
Gal. $2.95
1x6 Redwood Fencing. Bd. Ft. 12¢
4 Ft. Picket Fence, 50-Ft. Roll $12.95
Paint Thinner gal. 75¢
USG Joint Cement 25½ lbs. $1.85
Clothesline Posts, Set $14.95
See Us For Your Lawn Tools, Cactus Paints, Building Materials.
We Have A Complete Line Of DuPONT PAINTS

CALCO LUMBER CO.
408 W. 3rd AM 3-2773

MERRELL ALUMINUM SHOP
1407 E. 14th AM 3-4756

Featuring: Aluminum Screens & Storm Doors and Windows. Free Estimates.

DOGS, PETS, ETC. L3

STUD SERVICE — Registered champion, white Toy Poodle, black miniature poodle. AM 3-4490, AM 3-4489.

TO GIVE Away—five baby kittens. Days AM 4-5612. After 5:00 p.m. AM 3-3615.

BETI'S POODLE Parlor, 1605 West Industrial, Midland. MU 2-0004. Grooming, bathing, tinting, boarding, training, stud service. Poodle puppies for sale. Grooming, $5.00. Free pickup and delivery on Thursday.

WANT TO buy horned toads. Bill's Pet Shop, ½ mile on Lamesa Highway.

REGISTERED BOSTON Terrier puppies, 7 weeks old. Also proven stud service. See at 3204 Cornell.

GERMAN SHEPHERD puppies. Also 3 Doberman Pinschers. Very pretty—very reasonable. AM 3-6288, AM 3-4951.

TROPICAL FISH, supplies. Small type Chihuahua puppies. Bill's Pet Shop, ½ Mile on Lamesa Highway.

DACHSHUNDS AT stud, red or black and tan. Both excellent breeding. Ed Barringer, AM 3-6064.

HOUSEHOLD GOODS L-4

WE BUY good used furniture. Highest prices for stoves and refrigerators. Wheat's 504 West 3rd. AM 4-2505.

WITH PURCHASE of Blue Lustre, rent Electric Carpet Shampooer for only $1.00 per day. Big Spring Hardware.

CARPET AND Upholstery cleaning and re-tinting. Free Estimates. Modern equipment. W. M. Brooks, AM 3-2820.

MERCURY OUTBOARDS
FREE BOAT TOP
With Complete Rig
$999.00
35-HP Mercury - 14-Ft. Aluminum Boat - Trailer
Lone Star Boats.
Parts—Repair—Service
Bank Rate Financing
D&C Marine
3910 W. Hwy. 80 AM 3-3608

AIR CONDITIONER
PUMPS
$5.95
P. Y. TATE
1000 West Third

MERCHANDISE L

HOUSEHOLD GOODS L-4

BIG SPRING FURNITURE
110 Main AM 4-2631

USED
HOUSEHOLD GROUP

Consisting of
Appliances, Bedroom Suite, Living Room Suite, Dinette

$199.95
$10.00 DOWN

Used BABY BED and MATTRESS $24.95

SINGER SEWING machine, standard head in cabinet, zig-zag, buttonhole, and blind stitch attachments. $100. Mrs. Delaine Crawford, 2605 Carol. AM 3-3778.

MAYTAG Wringer Type Washer. 6-months Warranty $79.95
Repossessed MAYTAG Ironer, take up payments of $10.00 mo.
ZENITH 14" Portable TV . . $69.95
ZENITH 17" Portable TV. One year warranty on picture tube $69.95
GE 21" TV, good condition . $59.95
REPOSSESSED ZENITH 21" Console TV. Take up payments of $7.41 per mo.
SPEED QUEEN Automatic Washer, 6-months warranty, 2-speed, 3-water level $99.95
Terms As Low As $5.00 Down And $5.00 Per Month. Use Your Scottie Stamps As Down Payment

BIG SPRING
HARDWARE
115 Main AM 4-5265

NEW AND USED FURNITURE
504 W. 3rd Store

Nice Apartment Refrigerator $69.95
Apartment Range (gas) . . . $39.95
Repossessed Studio Couch . $29.95
Used Chests . . . . . $9.95 up
5-pc. Chrome Dinette $19.95
Gas Range. Real nice $49.95

Wheat's
504 W. 3rd AM 4-2505

TESTED, APPROVED
And GUARANTEED

KENMORE Automatic Washer. Newly reconditioned. Refinished. 30-day warranty. $69.95
CALORIC Gas Range. Divided top. Electric Clock. 30-day warranty. Only $69.50
KENMORE Automatic Washer - Dryer. Pair. Almost new. 90-day warranty. Pair for only . . . $219.95
16 Cu. Ft. AMANA Upright Freezer. 525 lb. cap. 90-day warranty. Only $119.95

COOK APPLIANCE CO.
400 E. 3rd AM 4-7476

TO SELL YOUR
HOUSEHOLD GOODS

Tools - Guns - TVs - Houses - Land - Boats - Motors - Trailers Anything You Want Top Dollar For

CALL DUB BRYANT
Auction Company
AM 3-4621 1008 E. 3rd
Sale Every Tuesday—7:30 p.m.

Deluxe HOTPOINT Electric Range Excellent condition $125.00
12 Cu. Ft. HOTPOINT Refrigerator. Only $99.95
3-Pc. Blond Bedroom Suite . . $79.95
5-Pc. Dinette $39.95
Reconditioned Sofa Bed. New fabric $59.95

Other Items of All Types Priced To Move.

Good Housekeeping
Furniture ..shop
AND APPLIANCES

S&H Green Stamps
907 Johnson AM 4-2832

FIRESTONE TIRES—6 months to pay, no interest, nothing down. Jimmie Jones, 1501 Gregg.

10 CU. FT. Upright Montgomery Ward food freezer. Only $10 down, low monthly payments. McGlaun's Hilburn Appliance, 304 Gregg. AM 4-5351.

Self-Propelled Lawn Mower—
Like New $49.95
19-in. TV $49.95
Air Conditioners, 4000 c.f.m. $38.88

FIRESTONE STORES
507 E. 3rd AM 4-5564

GOLDEN STAR—"Best by Far" — Use Shampooer FREE when you clean your carpets. Elrod Furniture.

REPOSSESSED GE FilterFlo automatic washer, take up payments of $12.84. New warranty. McGlaun's Hilburn Appliance, 304 Gregg. AM 4-5351.

SPECIALS

OLYMPIC Combination, 21" TV and Stereo $99.50
14" RCA Portable TV. Good condition $59.50
KENMORE Automatic Washer. Good condition. Nice looking $59.50
MAYTAG Automatic Washer. Water level control. $44.50
MAYTAG. Your choice of two, AP models. Good condition. $39.50

STANLEY
HARDWARE CO.
"Your Friendly Hardware"
203 Runnels AM 4-6221

CHEVY CENTER
THE HOME OF HAPPY MOTORING

CHEVROLET 1961 4-door sedan. V-8 engine, standard transmission, air conditioned, radio, heater $1595
CORVAIR 1961 4-door station wagon. Radio, heater, automatic transmission. The mileage is so low you won't believe it. Come and see $1595
FORD 1961 Fairlane '500' 4-door sedan. V-8 engine, automatic transmission, factory air conditioned, radio and heater $1595
CHEVROLET 1955 DelRay 2-door sedan. Six-cylinder engine, standard transmission, radio and heater $495
CORVAIR 1960 4-door '700' sedan. Automatic transmission, radio, heater, white wall tires $1095
SIMCA 1959 4-door sedan. A good economy car $375
FORD 1961 Galaxie 4-door sedan. V-8 engine, standard transmission with overdrive, radio, heater, white wall tires. 23,000 miles $1695
CORVAIR 1962 Monza Coupe. Radio, heater, white-wall tires, 4-speed transmission, 102 H.P. engine. 10,000 miles. $2095
CHEVROLET 1957 BelAir 4-door sedan. V-8 engine, automatic transmission, power steering, radio, heater, air conditioned. Nice $995
FORD 1957 4-door sedan. Standard transmission, radio, heater. Solid $595

MANY OTHERS TO CHOOSE FROM

Pollard Chevrolet
1501 E. 4th AM 4-7421

VALUE Rated
SERVICED AND READY TO GO!
USED CARS WORTH CHECKING!

'59 OLDSMOBILE '88' 4-door sedan. Radio, heater, Hydramatic, air conditioned, good tires, power steering and brakes. Local one-owner.
'59 BUICK 4-door sedan. Radio, heater, automatic transmission, air conditioned, electric windows, seat, power steering and brakes.
'57 CADILLAC '62' Sedan DeVille. All power and air conditioner. Price right.
'55 PONTIAC 4-door sedan. Radio, heater, Hydramatic, solid transportation.
'55 BUICK 2-door hardtop. Air conditioned and power.
'61 GMC pickup. Radio, heater, trailer hitch. Ready.

Justin Holmes — Pat Patterson — Frank Maberry
SHROYER MOTOR CO.
OLDSMOBILE - GMC DEALERS
424 E. 3rd AM 4-4625

CLIMATIC AIR
AUTO AIR CONDITIONERS

NO MONEY DOWN
ENJOY AIR CONDITIONING ON YOUR VACATION!
Four Models To Choose From.
Fit Any Make Automobiles,
Convertibles ● Station Wagons ● Compacts
Complete Installation. Including Finishing Touches.
CHECK OUR VACATION SPECIALS ON MOTOR TUNE-UPS
WE CAN SAVE YOU MONEY
C&L GARAGE
608 W. 4th AM 3-4644

GRIN AND BEAR IT

"The fact that there might be more cars than people needn't threaten sales, men! . . . We'll simply stress the prestige of being a 'two-car individual'!"

For Best Results
Use Classified Ads

ER

ING

engine, stan- $1595

Radio, heater, e mileage is $1595

engine, auto- $1595

edan. Six-cyl- $495

tomatic trans- $1095

$375

ine, standard $1695

heater, white- $2095

dan. V-8 en- ission, power $995

$595

let

AM 4-7421

AND GO!

G!

tadio, heat- good tires, one-owner.

r, automat- lectric win- akes.

power and

ater, Hyd-

tioned and

iler hitch.

Maberry CO.

4-4625

WN ACATION!

pacts ches. TUNE-UPS

3-4644

e needn't restige of

s ds

JACK LEWIS Is CLEARING OUT ALL '63 MODELS!

'63 Chevrolets, Fords, Oldsmobiles And Volkswagens

WE DON'T HAVE MANY LEFT!

We can save you money on the ones we do have.

Some at dealer's cost and some below.

BEST SELECTION OF IN WEST TEXAS! CLEAN USED CARS

OVER 50 QUALITY CLEAN USED CARS TO CHOOSE FROM!

Jack Lewis AUTO SALES

1509 W. 4th AM 3-3719

MERCHANDISE L

HOUSEHOLD GOODS L-4

CHAMBERS GAS range, full size, real good. Reasonably priced. 1507 Stadium. AM 4-7858.

CATALINA ELECTRIC range, large oven, all extras. Less than year old. AM 3-2116.

Did You Know SEARS Has A Complete Service Department?

Sears Service Dept. 213 Main AM 4-5524

PIANOS L-6

HAMMOND ORGANS

Sales and Service Steinway—Chickering Kimball Pianos Before you rent or buy, see

RITA PATTERSON AM 4-7002

SALE

For The Best Deal—See DALE WHITE MUSIC CO. New & Used Pianos & Organs

Baldwin-Wurlitzer & Other Brands—Easy Terms

1903 Gregg AM 3-4037

SPORTING GOODS L-8

BARGAIN. Complete set of Golf Clubs, consisting of 3 Woods, 9 Irons, Cover, Bag, and Cart. Like new. Also TV set. See at 1404 Wood.

MISCELLANEOUS L-11

CLOTHESLINE POLES, garbage can racks; utility trailers. 1800 West 3rd. AM 4-4385, AM 4-6706, AM 4-6227.

AUTOMOBILES M

SCOOTERS & BIKES M-2

FOR SALE—Boys' and girls' bicycles. 24 inch. 1402 Grafa. AM 3-6295.

AUTOS WANTED M-5

HAVE '56 CADILLAC, would like to trade in on Volkswagon. Call AM 4-7832.

AUTO SERVICE M-6

DERINGTON AUTO PARTS And MACHINE SHOP

300 NE 2nd Dial AM 4-2461

BRAKE SPECIAL Ford or Chevrolet Reline All 4 Wheels Parts and Labor ONLY $19.95 ACE WRECKING CO. 2 Miles — Snyder Highway Phone AM 3-6424

AUTO ACCESSORIES M-7

USED TIRES—$2.99 up. Use your Conoco and Shell credit card. Jimmie Jones, 1301 Gregg.

TRAILERS M-8

NO Down Payment

On Used Trailers If Credit Justifies

20 New & Used Mobile Homes 8x13—10x60 One–3 Bedroom

Pickup & Vacation Trailers $95 Down

We Buy—Sell—Trade—Rent Trailers—Apartments—Houses

Parts—Hardware—Repair

D&C SALES

Open Sundays 12:00 - 6:00 P.M. AM 3-4337 W. Hwy. 80 AM 3-3608

New Mobile Homes

DOWN PAYMENTS SLASHED, MONTHLY PAYMENTS SLASHED On Our New Purchase Plan

Savings on this deal is enough to pay parking rent for the duration of the contract.

See Eddy Barnes For This Deal While It Lasts

3200 West Hwy. 80 Big Spring, Texas

PROFITS DISREGARDED

WE MUST SELL

34 NEW FORD CARS And 12 NEW FORD PICKUPS THIS WEEK!

WE'RE GOING TO MAKE MAY THE BIGGEST MONTH EVER!

FORD FALCONS • FAIRLANES • GALAXIES • GALAXIE '500's •

SOME WITHOUT AIR CONDITIONERS, SOME WITH FACTORY AIR CONDITIONERS

DON'T JUST TAKE OUR WORD . . .

SHOP – COMPARE AND THEN, CHECK OUR DEAL! WE'LL STACK A SHASTA DEAL WITH ANYONE'S OFFER!!

NO REASONABLE OFFER REFUSED

SHASTA FORD SALES INC

500 W. 4th YOUR AUTHORIZED FORD DEALER AM 4-7424

OPEN UNTIL 8 P.M. DURING MAY

SEE US FOR A REAL DEAL

'62 PONTIAC Star Chief 4-door sedan. Solid blue color. Radio, heater, white wall tires, automatic transmission, power brakes, power steering, factory air conditioned. 7,000 actual miles. Just like new.

'62 PONTIAC Catalina 4-door sedan. A solid white color. Equipped with radio, heater, automatic transmission, power steering, power brakes, factory air conditioned, white wall tires.

'59 CHEVROLET Impala 4-door hardtop. V-8 engine, green and white color, radio, heater, white wall tires and factory air conditioned.

'58 FORD Fairlane '500' 4-door sedan. Beige and white. Has V-8 engine, radio, heater, automatic transmission, power steering, power brakes, white wall tires. A real sharp car.

'56 OLDSMOBILE '88' 4-door sedan. Blue and white color. Equipped with automatic transmission, radio, heater, white wall tires.

'55 BUICK Century 4-door station wagon. Grey and white. Radio, heater, automatic transmission, white wall tires, power steering, power brakes, air conditioned.

'55 MERCURY 2-door hardtop. Yellow and white. Has radio, heater, automatic transmission, white wall tires.

WORK CAR DELUXE

'53 BUICK 2-door sedan. Green and white, radio, heater, automatic transmission and good tires.

1 FULL YEAR WARRANTY ON LATE CARS

Tom Van Hoose — Milas Wood — Dick Egan J. W. Purser

VAN HOOSE-KING PONTIAC, Inc.

"Home Of CLEAN Used Cars"

300 Block Goliad AM 4-5535

POSITIVELY THE BEST CARS IN THE WORLD

"ASK YOUR NEIGHBOR"

'62 LINCOLN Continental. Deep grain leather interior, all power, air conditioned. The car that cannot be outdated by the calendar. New warranty. Huge Savings.

'62 MERCURY Meteor custom 4-door sedan. Air conditioned, power steering, brakes. New car warranty. Huge Savings.

'61 LINCOLN Continental.

'61 MERCURY V-8 hardtop coupe.

'61 COMET station wagon.

'60 MERCURY 4-door. Air conditioned.

'60 VALIANT. Standard shift.

'60 LINCOLN Continental.

'58 ENGLISH Ford sedan .. $285

'60 CHEVROLET El Camino pickup.

'59 FORD Galaxie sedan.

'59 CHEVROLET Impala convertible.

'59 CHRYSLER sedan. Air conditioned.

'59 MERCURY Phaeton. Power, air.

'58 OLDSMOBILE '88' Sedan. Air.

'58 FORD V-8 4-door.

'56 BUICK Special Sedan. Air.

'56 CHEVROLET V-8 station wagon.

'54 MERCURY 4-door sedan.

'51 CHEVROLET ½-ton pickup.

'55 FORD ½-ton pickup. V-8 .. $285

'55 CHEVROLET 6-cylinder. Standard shift . $385

Truman Jones Motor Co.

Your Lincoln and Mercury Dealer

403 Runnels Open 7:30 P.M. AM 4-5254

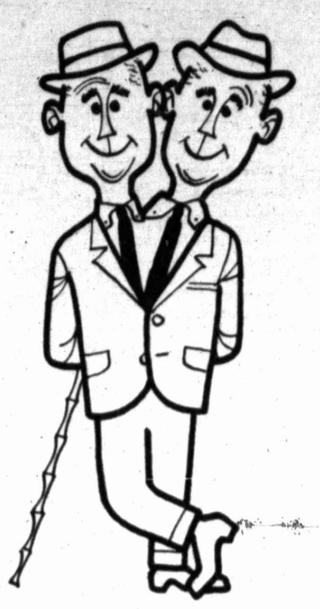

Think Think Twice Twice

Two heads are better than one, and they both agree: Monterey gives you all the headroom you want . . . more than Pontiac . . . more than Buick . . . more than Dodge . . . more than Chrysler!

Any way you look at it, Monterey gives you more car for your money! Here's a car that looks great and goes great . . . and yet, it's priced with the "so-called" low-priced cars! Come see!

MERCURY MONTEREY

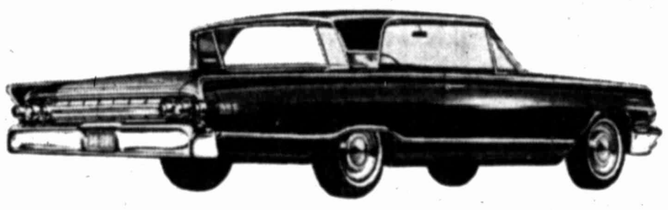

- Marauder 390 V-8 is standard! Blazing performance, regular gas!
- Breezeway Rear Window . . . standard! Next best thing to air conditioning!

Come in today—drive a Monterey . . . and you won't rest easy 'til you own one! And, with our trade-in deal . . . with our immediate financing . . . you can own one . . . today!

IN STOCK • IMMEDIATE DELIVERY

Custom 4-door. Multi-Drive, white wall tires, power brakes, power steering, air conditioned, radio, tinted glass, windshield washers, padded instrument panel, remote control, outside rear view mirror, full wheel covers.

FULLY EQUIPPED • NOT STRIPPED

Check This Value $4138.76
May Discount 300.76

Delivered $3838.00

TRUMAN JONES MOTOR CO.

Your Lincoln-Mercury Dealer

403 Runnels AM 4-5254

Authorized SALES - SERVICE

'62 VOLKSWAGEN sedan. Radio ... $1595

'61 VOLKSWAGEN sedan. Radio ... $1395

'63 VOLKSWAGEN '1500' series ... $2395

14-Ft. Boat, 75-H.P. Motor, Convertible Top, Lights

WESTERN CAR COMPANY

2114 W. 3rd AM 4-4627

BIG SPRING

EVERYBODY DRIVES A USED CAR

'61 BUICK LeSabre 4-door Hardtop. Dynaflow, power steering, brakes, factory air. 29,000 miles. ... $2695

'61 BUICK Electra 4-door Sedan. Factory air conditioned and power. A one-owner car. ... $2595

'59 BUICK Electra 4-door sedan. Factory air conditioned, power steering, power brakes $1595

'59 CADILLAC Sedan DeVille. All power and factory air conditioned ... $2595

'58 PLYMOUTH Plaza 4-door sedan. V-8 engine, standard transmission, radio and heater. Real nice ... $695

'57 CHEVROLET 2-door Sedan. Automatic transmission, radio, heater. Real nice. ... $795

'57 FORD 4-door station wagon. V-8 engine, automatic transmission, radio, heater, air conditioned ... $795

'56 FORD 2-door sedan. Automatic transmission, radio, heater, white wall tires. Pretty red and white. Extra clean ... $495

1 Full Year Warranty

McEWEN MOTOR CO.

BUICK — CADILLAC — OPEL DEALER

403 S. Scurry AM 4-4354

AUTOMOBILES M

TRAILERS M-8

1957 TWILITE HOUSETRAILER, modern new drapes. $1200. AM 4-2418.

TRAILER HOUSE 8x36 feet, $800. 1107 West 7th. AM 4-4573.

MOVE YOUR MOBILE HOME ANYWHERE

Bonafide Lessor-Insured 20¢ To 45¢ Per Mile

O.K. RENTALS, Inc.

AM 3-4337 W. Hwy. 80 AM 3-4505

VACATION TRAVEL Trailers for rent. See at 1213 East 16th.

TRUCKS FOR SALE M-9

1959 FORD V-8. ½ TON pickup. AM 4-4974.

AUTOS FOR SALE M-10

1961 CHEVROLET IMPALA. A-1 condition, factory air, new tires, 28,000 miles. FL 3-4327 after 6 p.m.

1961 VOLKSWAGEN, RADIO, heater. Excellent condition. $1245. AM 4-5687.

FOR BEST RESULTS USE CLASSIFIED ADS

AUTOMOBILES M

AUTOS FOR SALE M10

THE HEAT'S On. For your OK Used Car see Jack Hopper, Pollard Chevrolet. AM

1960 FORD STATION wagon. V-8. Cruise-o-matic, radio, heater. 31,000 miles. $1095 cash or trade. AM 4-5893.

'59 FORD Ranchero V-8 $775.00

'57 BUICK—Loaded $595.00

REEDER & ASSOCIATES AGENCY

506 East 4th Dial AM 4-8266

1961 BABY BLUE Triumph. Driven only 24 months. Radio, heater, etc. AM 3-2369.

1957 THUNDERBIRD, EXCELLENT condition. Power steering, power brakes. Fordomatic. AM 4-5812.

1957 BUICK SPECIAL. Power brakes, power steering, new seat covers. $450. AM 4-8301 after 6:00.

Studebaker-Rambler Sales and Service

'60 CHEVROLET 4-door Impala, hardtop air conditioned $1595	'59 RAMBLER American 2-door $895
'57 BUICK 4-door Air conditioned, power $295	'61 RAMBLER American 2-door $1195
'55 FORD 4-door $295	'51 STUDEBAKER 4-door $125

Other good used cars of different makes and models

McDonald Motor Co.

206 Johnson AM 3-2412

AUTOMOBILES M

AUTOS FOR SALE M-10

MUST SELL ONE

1960 '700' 4-door CORVAIR. Standard transmission. Was $1095, now $895. 1960 LARK, one owner. 4-door, radio, heater, 34,000 miles. Was $995, now $695. AM 4-7066

1958 CHEVROLET BELAIR 2-door hardtop. Radio, heater, Power Glide. 348 engine, 4-barrel carburetor, dual exhausts, white wall tires. Low mileage, clean. George Walters, AM 4-7421.

AUTOMOBILES M

AUTOS FOR SALE M-10

READ THIS—URGENT If You Need Wheels— See Me For The Deals. I will make a friend and at the same time save you money.

See ALLEN 101 Gregg AM 4-6353

1962 JEEP, BLUE, white top. Only 1400 miles. Original cost $2750, take $2100 cash. Larry Jones or Omar Jones, AM 4-6853.

AUTOMOBILES M

AUTOS FOR SALE M-10

FOR THE BEST DEAL NEW FORD & PICKUPS

See Howard Johnson SHASTA FORD SALES AM 4-7424 Res. AM 3-6027

1959 BONNEVILLE PONTIAC. A-1 condition, low mileage, one owner car. All power and air. AM 3-3705.

Testing On Sewer Plant Under Way

Testing and final hook - ups through tele-metering devices are being done at the city's new sewage disposal plant east of the city. Most pumps and other individual units have been tested, but the network of hookups for complete operation will have to be installed before the new plant can operate as a unit.

Shiflett Bros., Abilene Contractors, have been handicapped by shipment of the wrong items by manufacturers. A few smaller items are still not on hand.

Nearly 100 trees have been planted in the landscaping of the grounds. Grading and base of streets have been completed, and topping will get under way today if weather remains clear. W. D. Caldwell, paving contractor, had equipment compacting the base for topping and was due to finish Monday.

When the ground has been cleared of construction equipment, and leveled, the 15 acres will be sodded to permanent Bermuda grass and six street lights will be placed on the grounds near the operational units.

"We do not know exactly when the complete plant will be in operation," Director of Public Works Ernest Lillard said Monday, "but it should be soon."

Nothing is being done toward re-setting the old unit which floated out of the ground early this month. The new plant will be put into operation before workmen are put on the job of restoring the old structure.

Goldwater Favorite

PHOENIX, Ariz. (AP) — Sen. Barry M. Goldwater, R-Ariz., is the presidential choice of 48 per cent of the 1960 Republican convention delegates who responded to a poll conducted by the Phoenix Gazette.

Ballots were mailed in mid-April to 1,331 delegates and 707 replies were received.

The poll by the Phoenix afternoon daily asked the delegates to list the candidate they would support in the next election. The results showed:

Goldwater 339 votes for 48 per cent.

New York Gov. Nelson A Rockefeller, 244 for 34.5 per cent.

Michigan Gov. George Romney 24, 3.4 per cent.

Pennsylvania Gov. William Scranton, 9, 1.3 per cent.

Former Vice President Richard M. Nixon, 7, 1 per cent.

Sen. Thruston B. Morton, R-Ky., 5, 0.7 per cent.

Oregon Gov. Mark Hatfield, 4, 0.6 per cent.

Those receiving one vote each were former President Dwight D. Eisenhower, Henry Ford II, Robert Hutchins and former Sen. William Knowland of California.

Forty-four delegates indicated no preference and 27 marked the "don't know" box.

The ballots were distributed a few weeks before Rockefeller's remarriage. About 100 of the ballots were returned, however, well after the event.

JET Drive In 2 SHOWS NIGHTLY
SAN ANGELO HI-WAY
Last Night Open 7:00
ELVIS PRESLEY
"It Happened at the World's Fair"

State
Today & Wednesday Open 12:45
DOUBLE FEATURE
CLINT "CHEYENNE" WALKER
FORT DOBBS
His First Big Motion Picture!
VIRGINIA MAYO
BRIAN KEITH
PLUS SECOND FEATURE
"MAN HUNT IN THE JUNGLE"

LAST NIGHT
SAHARA TWIN-SCREEN DRIVE-IN THEATRE
OPEN 7:00
Adults 60¢
Children Free
TONY CURTIS And DEBBIE REYNOLDS
IN
"THE RAT RACE"
FULL COLOR
PLUS
"SUMMER PLACE"

TODAY & WEDNESDAY
Ritz
OPEN 12:45
Adults 75¢
Children 25¢
LIZ and ROCK!
Together in
"GIANT"
WARNERCOLOR Re-released by WARNER BROS.

Meet Your Friends
Daily — 5 P.M. - Midnight
Downtowner Bar
SETTLES HOTEL

SPIRITS LOW
TRY
VERNON'S
Drive-In Window Service
Ice Cubes ● Imported Wines
Liquors ● Beer ● Complete Line of Foods.
1000 East 4th
602 Gregg
Fast Friendly Service
Drive-In window service at rear of store for liquor department only.

Attend The Third Annual
KIWANIS CLUB
Rodeo Barbecue
Wednesday, May 29, 5-7:30 P.M.
CITY PARK
EAT BARBECUE WITH THE KIWANIS CLUB
BEFORE YOU ATTEND THE RODEO.
ADULTS ..... $1.50 CHILDREN $1.00
PROCEEDS BENEFIT
KIWANIS' UNDERPRIVILEDGED CHILDREN'S WORK

Congratulations Graduating Seniors!

Today
the world is
YOURS

Who knows? . . .
perhaps, tomorrow
the universe!

BEST WISHES FROM Hemphill-Wells

Actor Ordered To Pay Damages

LOS ANGELES (AP) — A Superior Court jury has ordered actor Dana Andrews to pay $5,000 damages to a blind girl injured in a traffic accident involving Andrews' car.

Diane Ward, 18, of Woodland Hills, Calif., had sued Andrews for $100,000.

She said she suffered head injuries Dec. 28, 1956, when a car in which she was riding was struck by Andrews' auto in suburban North Hollywood.

Andrews admitted liability and did not appear during the trial. He had pleaded guilty to a drunken driving charge arising from the accident. He was fined $263 for the offense.

Sitting On The
FRONT ROW
With Bob Smith

Beauty Pageant Is Good Clean Fun

The main thing about the Miss Big Spring Pageant is that it's just good clean fun.

This is the opinion of one who knows—the former Lana Lewis who won the local title for 1962, and represented the city at the Miss Texas contest in Fort Worth. The pageants are preliminaries of the Miss America contest held annually in Atlantic City, N. J.

Lana is now Mrs. (1st Lt.) Robert H. Strauss, who is on special assignment in Southeast Asia. He is stationed at James Connally AFB in Waco, where they have bought a home. Lana is home for the time being, however, and will be present at this year's pageant June 15 in the city auditorium.

Lana, who used to be a bit withdrawn, has definitely come out of her shell. Her perfect manners and poise were dramatically evident during a recent interview, in which she answered questions quickly and intelligently.

Here are excerpts from the interview:

How did the pageant, the local one, help you?

"I was in the junior pageant two years previously and didn't even place. I think it was the confidence I gained there that helped me win the senior pageant last year."

Then, the gaining of confidence and poise was one of the major results of participation?

"Yes, indeed. The state pageant was a very liberal education in poise and confidence, and this also was true of the local pageant. It gives you that extra spurt of confidence to know you can talk to people, with no need to be withdrawn. You learn to be a lady."

But isn't there a lot of work involved for the contestants, even on the local level?

"The girls here don't seem to realize they aren't being asked to do anything but have a good time. There's time and work involved, certainly, but it's fun. There is time and work involved in a lot of things that are fun to do."

(The sponsoring Jaycees each year have difficulty talking shy potential contestants into signing up.)

You spoke of the values gained here and in Fort Worth. But what was the biggest immediate factor at the state pageant?

"The friendships I made in Fort Worth I consider invaluable. Almost all the girls were nice, friendly, of high moral calibre. And there was the excitement, and the talent."

What about the talent?

"I wish everyone could see the state pageant. I've never seen such a concentrated amount of really great talent. Many of the girls could put the audience in the palms of their hands, and hold them there any length of time."

As you know, talents which have helped others win the state title have included just about everything—even swimming, horseback riding, sewing, cooking . . .

"Yes, the talent came in all varieties—all versions of singing and dancing, plus comediennes, pantomimists, artists, fashion designers, actresses doing excerpts from plays, baton twirlers, dramatic speakers, acrobats—just about everything. And so many of them were so talented that the audience kept coming back for more, night after night."

(Lana's talent was fashion designing and modelling—she can whip up a new creation of professional calibre in a week, working only part-time.)

Back to those lasting values you and the other contestants gleaned from the state pageant. How many of your friends are better off now, thanks to their improved personalities? For example, what kind of husbands have they landed?

"Nearly all the girls I met in Fort Worth are getting married or have already, and they are getting good quality husbands—ambitious young men, the kind who'll eventually be able to give their wives everything they want."

Officer Killed In 'Copter Crash

NUERNBERG, Germany (AP) — —First Lt. Alfred M. Herms, 27, of Corsicana, Tex., was killed Saturday when his helicopter crashed in a vacant field near Dettenheim, south of Nuernberg.

Herms, the only person aboard, was attached to the 4th Armored Division's 504th Aviation Co. in Fureth.

Herms is survived by his wife, Pamela, and a 6-month-old daughter.

Mexican Private Business Defended

MEXICO CITY (AP)—The National Construction Industry Chamber says government-backed construction firms could bring private construction companies "to the border of bankruptcy."

The Chamber said Sunday government - backed construction firms had been formed in Oaxaca, Campeche and Tamaulipas and that steps toward that end were being taken in Chihuahua.

The firms, the Chamber said, will be competing with private industry in construction work.

West Berlin Enclave Feels Less Squeeze

BERLIN (AP)—The way was open again today for fire engines to reach the tiny West Berlin enclave of Steinstuecken.

The community of 183 people belongs to the American sector, but is surrounded by Communist territory. The only access is along a narrow road ¾ of a mile long, strictly controlled by East border guards.

Last week the Reds added rows of steel rails stuck upright in the ground to the barriers sealing off the road and community from East Germany.

The West Berlin city government expressed alarm because the obstacles did not allow big vehicles such as fire engines, ambulances and food delivery trucks to get through.

West police reported that the Red border guards uprooted the rails with a mobile crane and replanted them farther apart.

Lease Cancel Power Upheld

WASHINGTON (AP) — The Supreme Court has decided the secretary of the interior has authority to cancel oil and gas leases for failure to comply with department regulations.

Justice Harlan delivered the unanimous decision.

In November, 1957 the manager of the Santa Fe Land Office of the Bureau of Land Management issued a lease on an 80-acre tract to F. W. C. Boesche.

Later the bureau director, with approval of the interior secretary, canceled the lease on the ground the Boesche application had failed to include an adjoining 40 acre tract and thus was inadequate under a minimum - acreage regulation.

Under the regulation, a lease offer must include a minimum of 640 acres unless the land applied for is surrounded by lands not available for leasing. The secretary held Boesche should have applied for the 40 acres because they were available for leasing. The secretary directed a lease be issued to Vincent Cuccia and George Conley of Ontario, Calif.

Fenelon Boesche of Tulsa, administrator of the estate of F. W. C. Boesche, questioned the secretary's authority in lower federal courts. The administrator appealed to the high tribunal after losing in the lower tribunals.

Dope Battle

MEXICO CITY (AP) — Seven highly trained federal narcotics agents are scheduled to be sent to Baja California state to help local officials combat dope traffic there. The agents, whose departure date has not been announced, will be headed by Fausto Valverde Salinas.

for her graduation gift

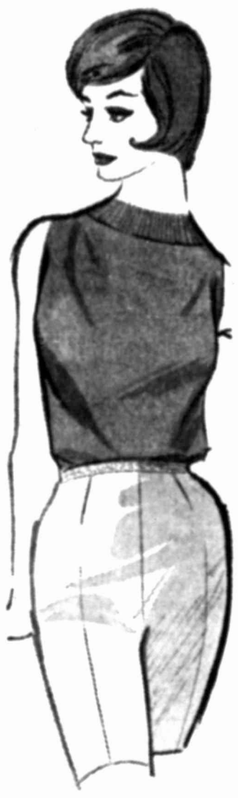

Knit to own in many colors!

THE TURTLETOP
with SAILCLOTH JAMAICAS
by White Stag

What should the perfect pullover be? Soft, combed cotton lisle, and classically styled. This is it. And it's yours to choose in many delightful new White Stag colors. One way to wear it . . . with these precision tailored Jamaicas of Wellington Sears Sanforized-Plus® sailcloth. Side zipper and pocket.

Turtletop 3.00
Jamaicas 6.00

Swarts