THE SNYDER DAILY NEWS

VOL. 4, NO. 154 — SNYDER, TEXAS, TUESDAY, OCTOBER 27, 1953 — EIGHT PAGES — PRICE 5c

Application On Stonewall Well Is Filed For

Pan American Production Co. has spotted a 6,500-foot wildcat for immediate drilling in Central-South Stonewall County.

It will be the No. 1 W. F. Martin, 660 feet from north and west lines of section 10-U-T&P, six miles south-southwest of Aspermont. The project depth is calculated to allow for a test of the Ellenburger.

FIELD LOCATION

Sun Oil Co. has filed application to drill the No. 5-C G. H. Arledge in the Kelley-Snyder field nine miles west of Snyder.

Location is 2,479.4 feet from north and 1,531.7 feet from west lines of section 185-97-H&TC and on a 651.74-acre lease. Contract depth is 6,900 feet.

AMEND LOCATION

Stanolind Oil & Gas Co. has filed an amended drilling application on a recently announced Borden County wildcat.

The project was originally designated the No. 1 H. D. Beal and is now to be the No. 1 J. Homer Beal. Location is 2,319 feet from north and 990 feet from east lines of section 14-31-t3n-T&P, 12 miles south of Gail. Contract depth is 9,600 feet. Equipment is being moved in to begin drilling.

DRILLING REPORT

Woodson Oil No. 1 Cole, North Howard wildcat, is drilling in lime below 4,726 feet after a drillstem test from 4,63-697 feet. Tool was open one hour, with a recovery of 30 feet of mud.

Texaco No. 1-B Clayton, Southwest Borden wildcat, is drilling below 8,075 feet in shale.

Texas Pacific No. 1 Little Howard project, is drilling below 8,257 feet in lime. A drillstem test in the reef from 8,150-173 feet recovered 210 feet of salt water-cut mud with 2,430 feet of salt water. The tool was open one and one-half hours. Flowing pressure ranged from 2,005-125 pounds, with 15-minute shutin pressure 3,345 pounds.

Texas Crude, Vickers and Ponder No. 1-42 White, West Borden wildcat, is at total depth of 9,160 feet in lime and shale and running logs.

In East Dawson County, Fuhrman No. 1 Connally Esmond is drilling in lime below 7,418 feet.

Mystery Over Reich General

BERLIN (AP)—The Communist press in East Germany continued today to keep the cloak of mystery around former German Field Marshal Friedrich von Paulus, reportedly returned from the Soviet Union where he has been held since his surrender at Stalingrad in February, 1943. His release was announced yesterday.

The official Soviet newspaper Taegliche Rundschau and the Communist-controlled East German press published a brief announcement this morning that the 63-year old Von Paulus arrived in East Germany "a few days ago" and would take up residence there.

There was no more clue to his future than there has been concerning his activities since his capture.

The Soviets on several occasions have used his name in Communist propaganda and once produced him as a witness during the Nuernberg war crimes trials in 1946.

There has been speculation Von Paulus may take up command of East Germany's projected armed forces, which are to be formed out of the Communist People's Police.

American officials said they were convinced Von Paulus would be given some important military duties in East Germany in view of the Communist publicity on the fact he was settling in the Soviet zone.

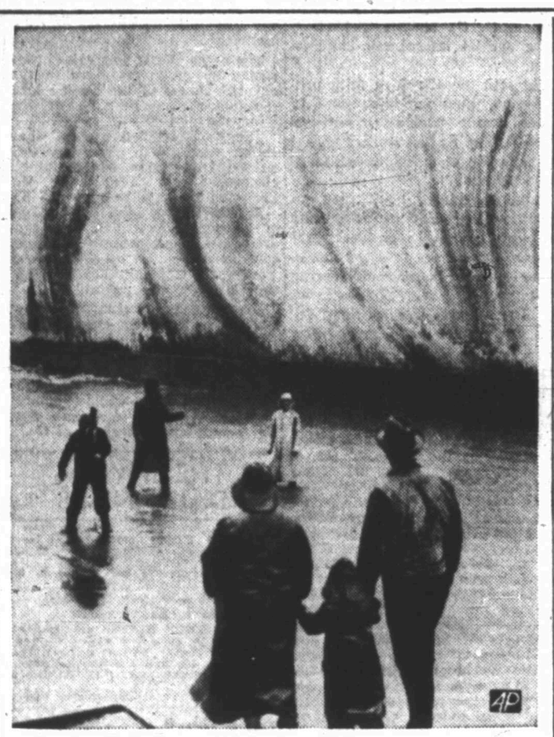

SPLASHING SEA

Surf from the open Atlantic is hurled sixty feet in the air as a Nor'easter lashes the seawall at Winthrop, Mass., near Boston. Parents in the foreground are warning children not to play their game of daring to see who will get closest to the wall without getting hit by the salt water. Gale winds combined with high fall tides to batter the coastline with these giant waves.

Interviews Appear Permanently Halted

PANMUNJOM (AP) — Indian officers attached to the Korean Repatriation Commission said privately today there appears to be no hope of resuming on a large scale the interviews with anti-Red war prisoners who have refused to go home.

The five-nation commission settled down to an almost "do nothing" routine—its only share the care of 22,776 unrepatriated POWs in its custody.

There was no hint of a crack in the tight deadlock resulting from the Communist demand 10 days ago that violently anti-Communist Korean prisoners be forced to appear before Red interviewers.

A commission sub-committee worked for an hour Tuesday morning on a long letter to both the United Nations and Communists commands. The letter will set forth in detail opposing views which have paralyzed the neutral commission. It probably will be ready for delivery in two or three days, Lt. Gen. K. S. Thimayya, Indian chairman, said.

The full commission meets at 10 a.m. Wednesday (8 p.m. EST Tuesday), but there is no prospect that any prisoners will be interviewed. And there is no indication that the Korean POWs will attend the interviews voluntarily or that the Communists will back down on their demand that the prisoners be forced to attend.

Swedish and Swiss members of the commission just as stoutly oppose the use of force and India has held that its troops guarding the prisoners will not use force unless the commission votes unanimously in favor ot it.

Many Indians say unofficially the 90-day period for explanations provided by the Korean truce is sure to end in late December without further big-scale interviews.

Then, if a Korean peace conference is underway, it will take over the problem for a month. And at the end of that time prisoners still unrepatriated will be freed.

Most of the Indians have said they came here for what they considered a humanitarian project, and their private conversations indicate they feel cheated and outraged by the Communist insistence on force.

Cold Weather Moves In On State At Last

By The Associated Press

Chilly weather hit all of Texas Monday and promised to stay for a few days.

In North Texas Plainview reported a low of 30, the only freeze officially reported.

Light frost hit scattered spots. Sherman had a low of 37 and frost.

The long-range forecast called for 2 to 4 degrees below normal for the state through Friday. Another air mass was beginning to form in the Northwest and might hit Texas by Friday or Saturday, the weather bureau said.

A story-book, pecan-picking, red leaf kind of fall had hit Texas at last. Winds were gentle or nonexistant.

Early Tuesday, the only clouds were along the Lower Gulf Coast and in the Lower Rio Grande Valley. Showers fell at Laredo and Brownsville.

The fall weather followed a real norther which brought rainstorms, generally welcome, and damaging, multi-million dollar wind damage along the lower Gulf coast.

Six persons were injured by high winds at Houston Monday. Damage in the area was estimated at more than a million dollars. Another ¾ to 1½ million damage was done to private airplanes.

The rains which began in the Panhandle and moved across Texas brought smiles to farmers and ranchers.

Fewer cattle showed up for sale as ranchers, seeing prospects for grass and wheat pasturage, held them back. Prices rose $1 a hundred pounds on most cattle and up to $2 and more on stockers.

Rain fell over wide areas in the Ohio and Mississippi Valleys Tuesday as cool air moved into Eastern and Southern states.

The storm which developed on the leading edge of the cool air over East Texas Monday moved northeastward and was in Western Kentucky. Rain extended over most of the Ohio Valley northward to Southern Michigan. Showers fell south of the storm center. Heavy rain was reported in the Central Mississippi Valley Monday.

Showers also were reported over the upper Great Lakes region and in sections of the eastern Rockies.

The cool air moving south and eastward sent temperatures into the 30s early Tuesday as far south as the Texas Panhandle, in the Plains States and into southwestern New Mexico in the Rockies. Readings in the 30s also were reported in New England while they were in the 40s and 50s from New York southward through the Mississippi Valley into Texas and over most of the Far Western states.

Cattlemen Cite Failure Of Ike Administration

ISRAEL AID BAN WILL BE KEPT

WASHINGTON (AP) — Secretary of State Dulles was reported determined today to maintain an almost complete ban on American economic aid to Israel despite mounting public pressure for reconsideration of his move.

Dulles, supported by President Eisenhower, was reported spurning appeals to change his stand. The State Department has withheld major aid funds until Israel abides by a United Nations commission ruling that it stop building a hydroelectric project along the Jordan River frontier with Syria.

A senator and two congressmen added their support yesterday to the efforts of hundreds of American Jews who have written the State Department urging it at least to modify the embargo on American aid money.

Dulles ordered a halt in remitting some 60 million dollars in American aid scheduled to go to Israel for development purposes late last month.

Harold Riegelman, Republican candidate for mayor in New York City, conferred for 90 minutes with Dulles yesterday. Afterward he said Dulles assured him the American financial ban would be lifted once the Arab-Israeli dispute was settled.

Sen. Ives (R-NY) and Rep. Javits (R, Lib-NY) came to the State Department later to review the same problem. Accompanying them were seven Americans prominent Jewish organizations in the United States.

They said in a statement they appealed to Dulles not to delay development of Israel because of "the refusal of any Arab state to cooperate in regional developments." This appeared to be a reference to Syria's objection to Israel's plans for diverting the Jordan River, which has led to the current dispute.

A U. N. group headed by Danish Gen Vagn Bennike conducted an on-the-spot investigation and decided Syria was partly right in its complaint that the project would divert waters originally flowing to the Syrian side.

Action Urged In Mexico To Halt Disease

MEXICO CITY (AP)—A top U.S. diplomat quietly was trying today to persuade Mexico to step up its fight against spreading foot and mouth disease.

Walter Thurston, former ambassador to Mexico, came out of retirement to deal with the delicate situation when the U.S. became worried.

The disease, which can wreck whole cattle herds, broke out anew in Veracruz state in May. Since then, it has spread slowly and steadily. The outbreak still is 375 miles from the U.S. border, but it can move rapidly.

Thurston is personal representative of Agriculture Secretary Benson. He is free from protocol and can deal directly with the Mexican Agriculture Ministry.

All new outbreaks have been around Gutierrez Zamora, site of the original Veracruz infection. Only the first outbreak was publicized and neither government has told of succeeding ones.

Persons in the area say the quarantine zone has been expanded several times. More than a score of new cases have been reported outside the original zone. Some 600 animals were killed in May, and at least as many more have been killed since.

The United States wants all cattle in the area slaughtered. Mexicans rebel against slaughter of these animals, although they may receive cash payment.

So the Mexican government has been killing animals actually diseased and vaccinating the others in the area. But this has not stopped the spread of the disease.

Thurston's job is to convince the Mexicans the best method of control is to slaughter all animals in the area.

Traffic Charges Get Youth Year In Jail

BALTIMORE (AP)—A 17-year-old boy was sentenced to a year in the house of correction last night after being convicted of three traffic charges.

Actually, John Patrick Trainor drew a year each on charges of speeding, turning off his lights to avoid arrest and reckless driving, but Magistrate William F. McDonald made the sentences concurrent.

The youth was arrested after an 85-mile-an-hour chase.

Temperature To 37

Temperatures dropped to only five degrees above freezing last night, with a low of 37, according to Mrs. D. P. Strayhorn, weather observer. The low was 10 degrees lower than the minimum of the night before. It was the coldest so far this season. The temperature remained at 37 at 7:30 o'clock this morning. Yesterday's high was 58.

EVELYN HARTLEY
. . . abducted

Police Grope For Clues Of Missing Girl

LACROSSE, Wis. (AP) — Lacrosse was an uneasy town last night, a town where parents of teen-age girls stirred restlessly at strange noises, where everyone stayed home because there were no baby sitters.

This was the town of 50,000 where 15-year-old Evelyn Hartley, pert daughter of a college professor, disappeared Saturday night while baby-sitting so a family could attend a homecoming football game.

"You expect things like this to happen in New York or Chicago or St. Louis, but not in Lacrosse," said a neighbor woman of the Hartleys.

Rewards totaling $450 have been posted today for information leading to the arrest of the man who forced a basement window at the Viggo Rasmusen home Saturday night and spirited the girl away.

But there were no tangible clues.

Footprints, of about a size 10 shoe, were found leading to the Rasmusen home in a new subdivision. Bloodhounds followed the tracks a few blocks, then stopped. Officers figured the girl was shoved into a parked car at that point.

Bloodstains on the outside of the Rasmusen home and on other houses in the vicinity were analyzed by a state crime laboratory team.

"We have a few things," said Laboratory Director Charles Wilson before the team headed back to its headquarters in Madison. "Perhaps we have some fingerprints. We will check over what we have and make a detailed report later."

The girl's father, Richard, 48, a professor at Lacrosse State College, discovered her missing. She had not called home as usual and he went to the Rasmusen home to investigate. The radio was playing loudly and the doors were locked. He couldn't get in, but he found the basement window open and slid through. Inside, the only traces of his daughter were her shoes—one in the basement, the other in the living room—and her glasses on the living room floor.

See No Price Guarantee In Near Future

WASHINGTON (AP)—A caravan of 350 cattlemen declared today the Eisenhower administration's program for dealing with a desperate situation in the livestock industry has failed.

The cattlemen urgently petitioned President Eisenhower and Secretary of Agriculture Benson for immediate government guarantees on livestock prices.

These sentiments were voiced in a resolution prepared by the caravan for presentation in a second meeting with Benson later today.

The cattlemen, from 30 states, held a mass meeting with the agriculture secretary yesterday and outlined in general their plea for relief for the ailing livestock industry.

But Benson's reaction left little hope among leaders in the caravan that he would yield to their pleas for prompt action to put a government floor under livestock prices.

Looking beyond their meetings with Benson, however, the cattlemen foresaw a heated fight over the issue when Congress reconvenes in January and possibly growing support for their stand.

The resolution asserted "thousands of average-sized farmers and ranchers are faced with selling out, going bankrupt, or both" unless steps are taken at once to correct "one of the most drastic price declines in modern history."

The resolution acknowledged steps taken by Benson "to restore a measure of confidence in this great and important industry" but said this program has proved inadequate.

The cattle delegation asserted that the advice given to Benson by his Livestock Advisory Committee, which opposed livestock price supports, "is not now representative of the thinking of the typical American cattle producer."

Benson told the cattlemen yesterday the present program of indirect help may be more practical and feasible than rigid price supports. He said such supports for hogs and potatoes had failed dismally.

The resolution said that there has been much publicity about economic disaster loans for livestock producers but these "have not in fact been placed in operation as of today."

They said other special livestock loans are not meeting needs and many counties with considerable drouth damage have not been designated as disaster areas under the drouth emergency program.

Aside from urging price supports for cattle on the hoof, the group petitioned the President and Benson "immediately to make the following improvements" in the emergency disaster program:

A broadening of the areas declared as disaster areas "to cover all, not just part of drouth and flood stricken areas."

To greatly speed up the processing and approval of special livestock loans which require the signature of the agriculture secretary.

Allow special livestock loans to solvent cattlemen without requiring them to liquidate their previous indebtedness.

Take steps to activate the disaster loan program adopted by Congress last summer "but under which no loans have been made."

Make economic disaster loans available where needed "in every case of economic disaster whether or not in an area stricken by a natural disaster."

WEATHER

NORTH CENTRAL AND WEST TEXAS: Generally fair through Wednesday. A little warmer this afternoon.

EAST TEXAS: Mostly cloudy near the coast, generally fair in the interior through Wednesday and tonight. Mild Wednesday. Moderate northerly winds on the coast.

Shoulders Agrees To Go To Grand Jury About Ransom

KANSAS CITY (AP) — Lt. Louis Shoulders, St. Louis policeman who cracked the Greenlease kidnaping only to resign under fire, has changed his mind and will testify tomorrow before a federal grand jury investigating the case.

The jury, convening today, probably will remain in session two days.

Shoulders, who at first told newsmen he would stand on his constitutional rights and refuse to testify before the jury, modified his statement last night.

The 55-year-old veteran police officer said he and his landlady, Miss June Marie George, who also was subpoenaed, would testify.

But he said he hasn't decided whether to give the jury names of other informants he said tipped him that Carl Austin Hall, confessed kidnap-slayer, was in St. Louis and spending money on a lavish scale.

"I am going to tell my story to the United States grand jury," Shoulders said, "and I am not going to make any further comment from this minute on."

The U. S. district attorney here, Edward L. Scheufler, confirmed that Shoulders had sent him a telegram saying he would testify.

The only acceptable legal excuse for refusing to testify before a federal grand jury is on the contention the witness might incriminate himself.

But Shoulders, who angrily claimed his reputation as an officer had been destroyed by a top-level police inquiry into his handling of the case, has said he was not afraid he would incriminate himself.

The husky officer, a veteran of 27 years on the force, said earlier, "I've always kept confidence and I don't intend to change now."

Shoulders has indicated he had other informants beside cab driver John Hager, whose tip resulted in Hall's arrest. Hall's partner in crime, Mrs. Bonnie Brown Heady, was arrested the same night, Oct 6.

"When it all simmers down," Shoulders said, "they'll find Lou Shoulders wasn't in on any stealing. Wait and see."

The police inquiry, which is nearing an end, was started by the St. Louis police board following reports the FBI had found discrepancies in officers' accounts of the arrest of the kidnaper-slayers of 6-year-old Bobby Greenlease of Kansas City.

Search for the missing $300,000 of the $600,000 ransom money apparently has bogged down, a fact indicated by the FBI's announcement yesterday that serial numbers of the missing $10 and $20 bills were distributed throughout the country to banks, other financial institutions, law enforcement agencies and business firms.

No Move To Free Lawyer Held In County Jail For Contempt

C. F. (Frank) Sentell, state representative and Snyder attorney, remained in jail at noon today, completing the first 24 hours of a three-day jail commitment on a contempt-of-court finding. By the end of the first full day, no legal action had been taken toward possible release on a writ of habeas corpus.

There was talk among some attorneys here about driving to Austin in an effort to effect his release on a writ; but so far as was known, no definite plans for such were made.

Sentell was sentenced on the contempt finding in the 132nd District Court by Judge Sterling Williams, Sentell's predecessor to the 90th legislative district office. The sentence was ordered by the judge about 30 minutes after Sentell was fined $100 for contempt in another instance during the same trial, an injunction suit.

Both contempt findings resulted from arguments over Judge Williams' rulings on objections and exceptions stated by Sentell during a civil trial.

The injunction hearing was halted with second contempt finding and recessed until some future time. It was a hearing brought by a man against whom another civil suit had been filed and was pending. This man, Claud Wilson, Jr., was styled as plaintiff in the injunction hearing but is the defendant and cross-plaintiff in the main civil district court suit about

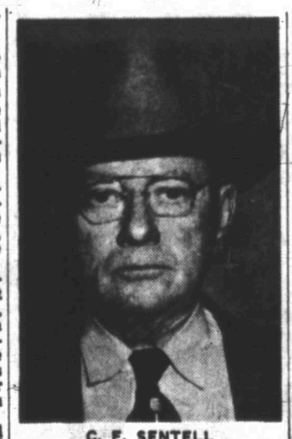

C. F. SENTELL
. . . denies contempt

which the injunction suit was filed.

In the pending suit to recover property, Frank Stephenson is represented by Sentell, and Wilson represented by Garland Armstrong.

Homer Whisnand, sheriff, said Sentell, 66 years old, reported this morning that he rested well last night. The sheriff also said that numerous visitors, many of them attorneys, called at various hours during the night and visited Sentell.

Interviewed in the Scurry County jail while eating a plate of pinto beans and drinking black coffee from a tin cup, Sentell insisted that there has not been any contempt of court—it was a case where the judge has sole jurisdiction and the attorneys have no recourse, he said.

"It is not only the right, but the duty of the attorney to his client to make exceptions when they are necessary," he said.

"The objections must be made if they are to be entered into the court record of the case, so that they can be considered if the case is carried to a higher court for review.

"Anytime you over look the laws and not permit a lawyer to make his objections and let a judge make the rules instead of following the rules of free jurisprudence, you are destroying that free jurisprudence and the you are treading on dangerous grounds," Sentell said.

"A judge must maintain the dignity of his court, but he should follow the rules laid down for the court to follow," he said.

"Contempt of court rulings of a judge should be subject to review so that an attorney would have some method of recourse," he added.

"That is a weakness in our court system," Sentell stid.

When Sentell was fined in court yesterday, he immediately asked the judge whether Judge Williams were fining him for stating his objections and the judge replied: "No; I'm fining you for arguing with me about my rulings after I have already ruled on your objections."

During the interview Sentell said that this was the second time that he had been cited for contempt by Judge Williams. "About eight or 10 years ago, when Williams was county judge, I was fined $25 for contempt of court, but the fine was later remitted," Sentell said.

Armstrong, attorney opposing Sentell in the case being tried yesterday, and Sentell's brother, John E. Sentell, another attorney, were two of those visitors.

Both Armstrong and Frank Sentell said that they are good friends and have no bitterness toward each other because of the incident.

The legislator who was a member of several committees investigating crime and the Texas penal system while the Legislature was in session earlier this year, was taking advantage of a chance to get some first hand information about the state's juvenile problem.

While he was being interviewed at the jail, a 10-year-old boy who was being detained in the juvenile ward on he third floor of the jail could be heard crying.

"I have been thinking of going up to have a talk with the boy and see if I can't help get him straightened out, because I could show him that criminals are not the only persons put in jail," Sentell said.

"If he is sent to a state school of correction, he will probably come out an expert criminal," Sentell said.

NARROW VIEW

This is the business end of the U.S. Army's atomic cannon on display for the first time in Germany. Soldiers guard the 280mm gun during the non-firing demonstration at Mainz, Germany. Six of the cannons, along with a specially trained 900-man field artillery battalion, arrived recently in Europe.

Dulles Suggest 5 Power Conference

WASHINGTON (AP) —Secretary of State Dulles said today there could well be a five-power conference to settle the future of Trieste before the United States and Britain withdraw their occupation troops.

The sooner such a conference is held the better, it will be for Western defenses against communism in South Europe, Dulles told a news conference.

The secretary said it would take considerable time for the 7,000 American and British troops to be pulled out of Zone A. American and British diplomats are discussing in London, he added, technical problems involved in the withdrawal.

The United States and Britain announced Oct. 8 that they would turn over their zone of Trieste, known as Zone A, to Italy once they have withdrawn their troops.

Yugoslavia, which lays claim to Trieste, threatened to march in its troops if Italian forces moved in.

The proposed five-power conference would include the United States, Britain, France, Yugoslavia and Italy.

Dulles said the Trieste crisis has generated a lot of emotional excitement in Yugoslavia but that the British-American decision is aimed at an eventual final, peaceful settlement of what he described as this Gordian knot.

In reply to reporters' questions, Dulles also said:

1. The United States does not contemplate any withdrawal of American forces from Europe. He said he was glad to reiterate this because he realizes there has been a spate of rumors about this in Europe.

2. He had better make no comment on his decision to withhold virtually all American economic aid from Israel. Dulles noted that the United Nations Security Council is scheduled to take up the Syrian-Israeli controversy and it would be inappropriate for him to say anything while the case is being considered by what he termed a proper judicial authority.

3. The American government has made no effort to pressure or threaten France because of a reported French warning it would withdraw troops from Indochina if the government of Viet Nam persisted in demands that it be permitted to stay out of the French Union.

Young American Tells Of His Being Free To Roam In USSR

Editor's Note: — Zander Hollander, 22-year-old University of Michigan graduate, recently made a tour of the Soviet Union. Here's his story of what it's like to be a young American on the loose in Russia—and a candid Soviet view of U. S. basketball.

By ZANDER HOLLANDER

NEW YORK (AP) — How does it feel to be a young American in the Soviet Union? There are moments of pleasure, regret—and a trace of terror.

I never was followed in the Soviet Union—I thought. Yet the searching finger of Soviet surveillance showed itself at odd times.

My first night in Moscow we politely refused when Intourist (the Soviet version of Traveler's Aid plus Chamber of Commerce) suggested we take a guide to the Stanislavski ballet.

But once there, a pleasant extrovert named Georgi, who spoke English, turned up in the next seat. He claimed to be a teacher at a language institute. Afterwards he invited us for a drink.

At the Cuktyel Hall a crowd of Muscovites was clamoring for entry. But Georgi said a word to the doorman and we were in, another word to the waitress and a special table was set up for us.

A couple of muscular characters at the bar shouted greetings to him.

"Your friends?" I asked.

"Yes." he smiled confusedly.

Comrade Fedotova, for 25 years a teacher in the Moscow elementary schools, showed how effectively the Soviets can arouse patriotism among their citizens.

She was a stolid woman in her late 50s, but like most Russian women she looked 10 years older. Yet she looked young when she told of the grandest experience of her life—the day five years ago when she received the Order of Lenin from Nicolai Shvernik, then President of the Supreme Soviet.

"Comrade Shvernik congratulated me personally for my service to the people as a teacher," she said. "This high honor has made me work harder. I will strive to do my best till the closing days of my life."

Mme. Fedotova and the other teachers who got medals turned down the cash awards of thousands of rubles which went with them.

"It is the honor that counts," she told me. "I will never forget it."

There was no doubting her sincerity.

The day I went to the American Embassy, the cabbie took me to the old one—now locked and shuttered. He wanted his fare, and I wouldn't pay.

Enter the MVD militia on the side of the cabbie. I still refused to pay because I hadn't been taken where I wanted to go.

While a militiamen pointed at the still - clicking meter, saying "Da," I insisted "Nyet."

Enter more MVD, this time speaking German. The argument shifted into "a" versus "Nein."

Enter more MVD, English-speaking this time—and I won my case.

"This man is a guest of the Soviet Union," the MVD man told the glum cabbie. "Take him where he asked to go and forget this fare. Next time know where you are going."

In a drably modern student room at Moscow state university I learned how Russian kids like their basketball. In a make-believe scrimmage we agreed that Russians favor a "possession" game, relying on set shots and holding onto the ball to win."

But the "fast break"—which dominates the game in the United States — is getting popular. The Russians had seen the "razzle-dazzle" tactics of the Americans at the Olympic Games, and anything we could do they could do better.

My money is still on the Madison Square Garden variety of basketball.

The editor of Komsomolskaya Pravda, Comrade Gorunov, insisted that his newspaper—the organ of the Young Communist League—had free access to news from America.

"Our foreign department gets the New York Times and Herald-Tribune every day," he said.

Surprised at this first sign of American newspapers, we wanted to see for ourselves. They were nowhere in sight.

The English-language news editor had a ready explanation: "They are taken away when I'm through with them—I don't know where. I recall that your President Eisenhower made a speech a few days ago."

The President's speech didn't run in the Moscow press, so I asked what he'd said.

Gorunov scowled.

"I'm sorry," stammered the English-language news editor, "but my English is not very good."

Two Persons Before Court

Two persons were brought before the county court yesterday on misdemeanor charges, a bond being set for one when he pleaded innocent, and a fine and jail sentence being meted in the other.

Sentenced to three days in jail on a mandatory jail provision for such in convictions for driving while intoxicated was Isaac Villurral, young Snyder Latin-American. He was also fined $50 plus court cost of $23.50 when he pleaded guilty to the charge.

A judge is permitted to invoke the three-day sentence or suspend the sentence for a period of six months during which a convicted person remains under probation. Villurral was arrested Saturday night and was given credit for all time served since his arrest.

Bond was set at $250 for J. B. Shurley, about 30, of Tatom, N.M., when he pleaded innocent to a charge of swindling by worthless check to Sig Line Chevron Station for $25.75 on July 1. The charge was filed Aug. 15. Shurley was returned here from New Mexico Saturday by J. D. Frith, deputy sheriff.

Crawford Hotel Sold Again In Colorado City

The Crawford Hotel of Colorado City has been sold by Devonshire Apartments, Inc., of Dallas, to Mrs. Lora Green, also of Dallas.

The deed recording the sale was filed at the Mitchell County courthouse last Friday.

The hotel has been closed since July 5. It was closed after the Devonshire firm purchased the building from Federal Realty Corp. and Federal Hotel Co. The hotel is expected to be opened by the new owner.

The Devonshire firm formerly owned the Waymar Apartments in Snyder but sold the 18-building development in April to Rudolph Campbell of Claude. Devonshire had purchased the apartments about six months earlier form Waymar Apartments, Inc., which built the apartments in 1950 and 1951.

District Court Suit Continues

Testimony continued this morning in the civil district court case of Richard H. Cline vs. Employers Liability Assurance Corp., Ltd., a suit to set aside a previous compromise agreement on compensation for alleged injury.

The suit began shortly after noon yesterday. Cline, represented by J. Ray Martin of Snyder, is seeking to set aside the agreement by which he accepted $150 for an injury. Martin said the suit was to open the way for filing a new suit for compensation.

Representing the defendant corporation is Wayland G. Holt of Snyder.

Cline alleges a chest injury while roughnecking March 23, 1950.

Daniels To Air Force

Antone Daniels, Jr., of Snyder, has enlisted in the Air Force. A graduate of Carthage Colored High, he is the son of Mr. and Mrs. Antone Daniels, Sr., of Carthage. He attended Prarie View A&M College before moving to Snyder.

Felony Charge Filed Against Rotan Man

A felony complaint was filed here this morning against Layton Stephens of Rotan, charged with passing a forged check for $5 to Pete Harbin. Stephens had not been arrested by noon.

The charge alleged the check was made payable to McCormick's Super Station and signed with the words "West Side Gro. by C. C. Stephens."

In another similar charge, Don Beene of Colorado City waived preliminary hearing before W. C. Davidson, justice of peace, who set bond for him at $1,000.

Beene was released from the county jail here on the bond, which listed two Colorado City men as sureties.

Beene is charged with passing a forged check for $82 made payable to himself and signed with the name "Dawyne Beene, route 2."

Services Today For James T. McCravey

Funeral services were held at 2 o'clock this afternoon for James Thomas McCravey, 67, who died yesterday in Corpus Christi.

Mr. McCravey had formerly lived in Snyder for more than 13 years before moving to Corpus Christi. He was a retired farmer.

Services were held at the First Baptist Church, with the Rev. E. K. Shepherd officiating. Burial was in the Snyder Cemetery under direction of Bolger Funeral Home.

Brazil had a population of 55,858,572 in 1953.

Stiff Speaking Schedule For Lecturer Here

Dr. Willis A. Sutton, former president of the National Education Agency, was to leave here this afternoon for Seminole after speaking publicly four times today and three times yesterday.

The nationally-known lecturer, former superintendent of public schools at Atlanta, Ga., and former guest lecturer for the Reader's Digest Association spent yesterday and today working with students and teachers in the school system here.

His speeches today were to the high school seniors at 8:45 this morning, to the student council at the high school at 10 o'clock, to the Lions Club at its noon luncheon, and again to the seniors at 1:30 this afternoon.

Yesterday, Dr. Sutton, spoke at the high school general assembly, the senior class, and the junior high school student body.

Four Scurry Men Are Called Into Service

Four Scurry County men are to be included in a group of eight inducted into the army through selective service Friday.

Snyder men in the group are John Jay Boren, Harold Dewitt Mackey, 2211 Thirty-second Street, and Joe Rylander, Jr., 800 Twenty-sixth Street. D. P. Ammons, Jr., of Hermleigh is also to be inducted.

Raymond Douglas Weber and Daryl Elmer Wood, both of Snyder, have been listed among inductees for Nov. 25.

No registrants are to be called for pre-induction physical examinations during November.

Wreck Victim Released From Callahan Hospital

Mrs. C. E. Shepard, 35, of Snyder, injured Sunday afternoon in an automobile accident near Baird, has been released from Callahan County Hospital.

Other persons injured in the accident, also released from the hospital, were Mr. and Mrs. B. F. Barrett, Jr., and their two daughters of Odessa, all passengers with Mrs. Shepard in the Barrett automobile, and Mrs. F. W. McCorkle and two daughters of Andrews.

Sister Of Fluvanna Women Dies Friday

Funeral services for Mrs. Maude Rankin, 63, of Seminole, were held at 2 o'clock this afternoon in the First Baptist Church there.

Mrs. Rankin was the sister of Mrs. Hannan Steel and Mrs. Hattie Reeves, both of Fluvanna. She died Friday at her home following a heart attack.

Other survivors include her husband, Jess Rankin, and two daughters.

Modern gasoline contains up to 5,000 different chemical compounds.

Broad World Policy Urged By Churchmen In Combined Meet

CLEVELAND (AP)—Isolationism—turning our backs on other nations—goes "against the grain" of God's will, a keynote speaker today told 400 Christian leaders gathered to appraise United States foreign policy.

The declaration was part of the keynote message in which Episcopal Bishop Angus Dun of Washington, D. C., summarized views of a special interchurch commission.

He said the Christian faith provides no "clear cut blueprints" to solve world problems, but "it does remind us that we are placed in an order of moral interdependence by God."

And, he added, ". . . we go against the grain of his order when we turn our backs on the world community or are tempted to use other people instead of serving them."

The address was prepared for 400 Christian laymen and clergymen, picked by 30 denominations to study world issues facing America—with the Bible as a yardstick.

Bishop Dun said "powerful forces" seek to lead this county into "withdrawal and more exclusively nationalist policies" or to "compel cooperation by use of our economic power."

As Christians, he added, "we are called to remind the nation that 'he who loseth his life shall find it'."

This advice from Jesus, he suggested, may well be applied to nations. Thus, he said, the nation serving the "whole human community"—instead of narrow self-interests—actually serves its own well-being.

The Washington bishop also assailed "political demagoguery which in the name of 'Americanism' seeks to exploit fear, foment suspicion, bypass due process of law and stifle differences of opinion."

The same thesis was voiced yesterday by other delegates in the opening stages of the week - long National Conference of the Churches and World Order.

They condemned what they called attempts to silence pastors on social questions, and to inhibit churches from interpreting the Christian message as they see it.

Baptist Pastor John F. Williams of Newport News, Va., said congressional investigating procedures such as those used by Sen. Joseph McCarthy (R-Wis) threaten "intimidation of the pulpit."

Dr. Eugene Carson Blake of Philadelphia, stated clerk of the Presbyterian Church in the U.S.A., said the church must re-emphasize that "the rule of God is supreme over all nations."

He added that while "humbly recognizing that the church does not always speak the will of God," it must fight a tendency to limit the church's voice to "what is considered acceptable on a secular basis."

Dr. Reuben Nelson, general secretary of the American Baptist Convention, criticized what he called attempts to impose "formulas of thinking" what would restrict religion to a compartment remote from everyday problems.

He said he was "deeply concerned" that Francis Cardinal Spellman, archbishop of New York should "advocate McCarthyism."

On a visit in Rome, the cardinal recently rebuked European critics of "McCarthyism," defended the senator's work, and said "anguished cries of protests" wouldn't stop Americans from fighting to get rid of Communists.

West Texans Not Eager To Put Up Money

WASHINGTON (AP)—The Reclamation Bureau says West Texas water users have shown no enthusiasm toward obligating themselves for additions to the Balmorhea irrigation development in Reeves County.

Interior Secretary McKay said yesterday the bureau has found that proposed additions to the project are feasible "but not warranted now because of lack of interest by the water users to assume repayment obligation."

He said the report has been forwarded to Gov. Shivers and members of the Federal Inter-Agency River Basin Committee.

The project is in Madera Valley, about 175 miles southeast of El Paso. The bureau's plan for ultimate development would supply supplemental water to 7,500 acres now under irrigation and provide for irrigation of about 3,000 more acres. The plan would cost five million dollars and require a repayment period approaching 100 years.

Rites Tomorrow For Mrs. Nancy Adams

Funeral services will be held at 3 o'clock tomorrow afternoon for Mrs. Nancy Adams, 91, who died yesterday morning in Snyder.

The Rev. R. H. Montgomery will officiate in services at the Canyon Baptist Church. Burial will be in the Ira Cemetery under direction of Bolger Funeral Home.

Mrs. Adams had been a resident of the county 52 years.

The New Jersey Turnpike required 30 million gallons of asphalt, of which 85 per cent was provided by oil companies doing business in New Jersey.

In the days of sailing ships, some superstitious sailors feared to go to sea in a ship which did not have a figurehead.

U. S. Chamber Man Holds Meeting Here

Lester G. Flesner of Houston, district manager of the U. S. Chamber of Commerce, was to meet with the board of directors and legislative committee of the local chamber at 2 o'clock this afternoon.

Flesner was to counsel with the group on modern trends being adopted by chambers to stimulate interest in national affairs. He was to also discuss issues which business must face during the 1954 Congress.

Flesner travels through Texas and Louisiana and works with local chambers, counseling on legislative and economic matters.

Synthetic Gems Nabbed

MANILA (AP) —Customs agents yesterday reported seizure of an illegal shipment of synthetic gems valued at $50,000 from a Philippine Air Lines plane from Hong Kong.

THE SNYDER DAILY NEWS

Published Sunday morning and each evening except Saturday by the Snyder Daily News, at Snyder, Texas.
Entered as second-class matter at the Post Office at Snyder, Texas.
HERBERT FEATHER, Publisher
HOUGTON & HARTE, Editors
SUBSCRIPTION RATES: By CARRIER in Snyder, 35 cents per week, one year $15.00. By motor route carrier delivery, 65 cents per month. By mail in Scurry and adjoining Counties, one year, $7.00. Balance of Texas, one year, $8.00.
MEMBER OF THE ASSOCIATED PRESS
The Associated Press is exclusively entitled to use for republication all news dispatches credited to it and not otherwise credited in this newspaper, also local news published herein. All rights reserved for republication of special dispatches.
Any erroneous reflection upon the character, standing or reputation of any person, firm or corporation, which may appear in the columns of the THE SNYDER DAILY NEWS will be gladly corrected upon being brought to the attention of the management.
The publishers are not responsible for copy omissions, typographical errors or unintentional errors that may occur other than to correct in the next issue after it is brought to their attention.
All unsolicited articles, manuscripts, photos and pictures sent to the Daily News are sent at the owner's risk and the Daily News expressly repudiates any liability or responsibility of their custody or return.

CANYON DRIVE-IN
Big Spring Hwy. Ph. 3-7212
TONIGHT and WEDNESDAY
DOUBLE FEATURE
"SYSTEM"
Frank Lovejoy
"SEA DEVILS"
Yvonne De Carlo
Rock Hudson
CARTOON
HALOWEEN SHOW
SATURDAY — MIDNIGHT

FILL DIRT
Sand & Gravel
YARD DIRT
• Caliche
• Crushed Rock
• Maintainer Work
• Shovel Dozer
• Haydite Building Tile
—See—
Grimmett Bros.
1605 Avenue R
Phone 3-4102

Snyder Insurance Agency
WAYNE BOREN CLYDE HALL
COMPLETE INSURANCE SERVICE
1820 26th Street Phone 3-3163
P. O. Box 527 Snyder, Texas

OUT OF GAS?
GOT A FLAT?
Call 3-5181
BUD MILLER
TEXACO
SERVICE STATION
2300 25th Street

RITZ
LAST TIME TODAY
M-G-M's BIG TROPICAL ROMANCE!
LATIN LOVERS
TECHNICOLOR
PALACE
LAST TIME TODAY
DOCTORS SAY "She Should Say NO!"
AND
Bold! Powerful! Amazing!
MOM and DAD
Starlite DRIVE IN
TODAY and WEDNESDAY
BIG DOUBLE FEATURE
SHOW BOAT
GRAYSON
KEEL
GARDNER
AND
M-G-M presents SPENCER TRACY KATHARINE HEPBURN
"PAT AND MIKE"
TRAIL DRIVE IN
TODAY and WEDNESDAY
WESTWARD THE WOMEN
TAYLOR
DARCEL
AND
LOVELY TO LOOK AT
Technicolor

The best buy in town
is this most advanced car in America

This '53 Studebaker is a '54 in out-ahead new styling!
Here is far-advanced design that insures you top resale value!
The '53 Studebaker is a star in economy and performance!
Come in and see for yourself what a buy a Studebaker is!
Come in and own one right away!
NEW low-swung beauty in 9 body types!
NEW riding comfort and handling ease!
NEW longer wheelbases and wider treads!
NEW expanses of glass for big visibility!
NEW road-hugging safety on turns and curves!
NEW and finer Studebaker "Miracle Ride"
GENE THORNTON'S
CANYON MOTOR SALES
2211 Ave. S Phone 3-5671

Shop Around on Wednesday
Try SUNBEAM and SAVE
Save On Low Prices and Get Premiums, Too
GLADIOLA FLOUR 5 LBS. 39c
MRS. TURPIN'S FRESH DRESSED FRYERS LB. 49c
RATH'S SUNVALE BACON LB. 59c
ANY BRAND BISCUITS CAN 10c
BANNER OLEO POUND 15c
FRESH GROUND Hamburger POUND 23c
Sunbeam Cash FOOD
HOT AND BONELESS Bar-B-Q LB. 89c
JONATHAN APPLES LB. 10c

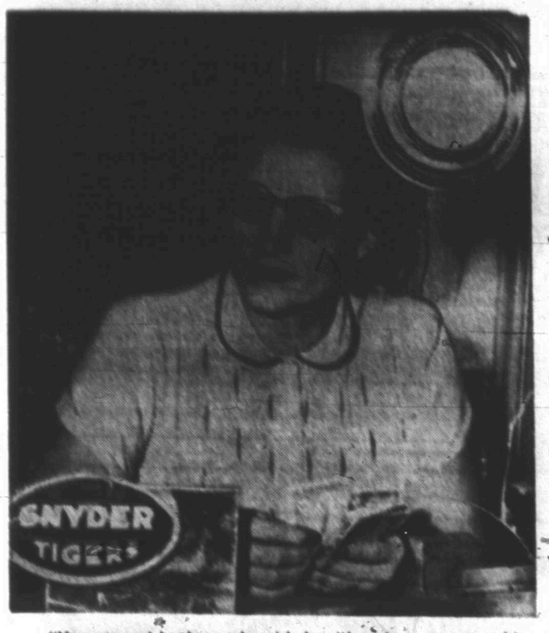

"You are part banker and part baby sitter when you are cashier at a theater," Mrs. Midge Black, shown above at her post in the ticket office of the Palace theater, said. "But the job is always interesting because there is a constant stream of new faces before you."

SOCIETY SCRIBBLINGS

Ticket Selling Calls For Many Talents At Theater

The job of being box office cashier at a theater calls for many talents—not the least of which is the ability to refrain from gossip, Mrs. MIDGE BLACK, cashier at the Palace Theater, said.

"There's always something new happening to keep you busy in the box office," she said.

By something always happening she meant that many times during the peak rush hours from about 5:30 to 9:30 o'clock in the evening that she has to be a combination banker, baby sitter, and information desk.

"About the time a line forms at the ticket window the telephone will ring and someone at the other end will want to know what is to be showing for the next week at every theater in Snyder," she said.

"When I first started the people at the window would have to wait for their tickets until I had answered the telephone, but now I can talk on the phone and sell tickets at the same time," she said.

The most common telephone calls are to find out when a feature begins or ends, or what is showing at the time, she said.

"Many persons use the theater as a baby sitter and will bring their children to the show early in the afternoon and leave them until the last show is over," she said.

"At times like that, the children become restless during the second or third time to see the same pictures, and start roaming over the building," she said.

Right now an "adults only" feature at the Palace causes Mrs. Black's job to become more interesting, she said.

Many of the persons who come to the show look a little embarrassed when they get to the ticket window, and usually wives will tell their husbands they don't want to see the show, but actually are as eager as the husband to get inside the theater, she said.

The age of 12 years is used by theaters to distinguish between children and adult tickets and some of the youngsters that normally ask for child tickets to other shows walk briskly up to the window and ask for an adult ticket when an "adult" show is on, she said.

Working at the theater is ideal for Mrs. Black, she said, because she only has to work five hours per day which leaves ample time to do her housework and get her high school freshman daughter, PEGGY BLACK off to school every day.

Make This In A Single Day!

Nothing could be easier to do! No sleeves to set in—no collar to make—no waistline seam—no zipper to put into place! Just close the center front seam and topstitch all the way down. And, presto—you have a seasonless success.

No. 2720 is cut in sizes 10, 12, 14, 16, 18, 20. Size 16: 4⅛ yds. of 35-in.

Send 30c for PATTERN with Name, Address, Style Number and Size. Address PATTERN BUREAU, Snyder Daily News, Box 42, Old Chelsea Station, New York 11, N. Y.

Patterns ready to fill orders immediately. For special handling of order via first class mail include an extra 5c per pattern.

WOMEN'S CALENDAR

TUESDAY

Twentieth Century Club, 3 p.m., with Mrs. John Hamblen, 2103 Thirty-seventh Street.

Atheneum Study Club, 3 p.m., with Mrs. L. D. Stone, 500 Twenty-ninth Street.

Woman's Culture Club, 3 p.m., with Mrs. H. L. Wren, 1305 Twenty-third Street.

Business and Professional Women's Club, 7:30 p.m., Manhattan Hotel.

Beta Sigma Phi rush party, 7:30 p.m., with Mrs. E. S. Donner, 312 Thirty-fourth Street.

Community Chorus, 7:30 p.m., high school choral room.

Order of Eastern Star, Study Club 7:30 p.m., with Mrs. J. W. Burleson, 811 Twenty-ninth Street.

Tuesday Night Bridge Club, 7:30, with Mrs. George Vicary, hostess, at home of Mrs. Lee Stinson, 3011 Avenue U.

WEDNESDAY

Ace Bridge Club, 1:30 p.m., with Mrs. W. D. Beggs, 3103 Avenue W.

Altrurian Daughters' Club, 2:30 p.m., with Mrs. Marcel Josephson, 3781 Avondale.

Progressive Bridge Club, 7:30 p.m., with Mrs. A. C. Floyd, Lion Oil camp.

THURSDAY

Pioneer Bridge Club, 1:30 p.m., with Mrs. Ray Keenan, 3106 Avenue T.

Tally Bridge Club, 1:30 p.m., with Mrs. W. H. Seeker, Jr., 303 Thirty-fifth Street.

Duce Bridge Club, 7:30 p.m., with Mrs. Marcel Josephson, 3781 Avondale.

Stumble and Fall Square Dance Club, 7:30 p.m., 2621 Avenue S, for practice.

Friendly Fellows 42 Club, 7:30 p.m., with Mr. and Mrs. Giles Bowers, 2506 Thirty-first Street.

FRIDAY

Women's Golf Association, 9:45 a.m., country club.

Big Spring Manager Heads State Group

BEAUMONT (AP)—City Manager Herbert Whitney of Big Spring was picked as president of the Texas City Managers Assn. for the coming year.

Sectional directors chosen include Willie Brockman, Beaumont, and R. G. Pepin, Odessa.

Mr. and Mrs. Bob Crowell, 3720 Austin Avenue, attended the Texas-Rice football game at Austin last week end.

Helps For Homemakers

Send your questions to "Helps for Homemakers," Snyder Daily News, or call 3-5468.

Cooler weather always gives a signal for heartier meals, and here is a new idea for a colorful salad to serve with braised pork chops or pork roast.

Cinnamon Apple Salad

6 apples
1 cup water
1 cup red cinnamon drops
2 cups sugar, Lettuce
Chopped nut meats
Cream cheese
Mayonnaise

Pare and core apples. Heat water, cinnamon drops and sugar in a large saucepan until sugar and cinnamon drops are melted. Add apples and cook slowly, turning apples frequently in the sirup. When apples are tender, lift from sirup carefully, chill and place on lettuce. Fill centers with chopped nuts and softened cream cheese and serve with mayonnaise. Serves 6.

Instead of cheese and nut filling: Fill centers with celery and nuts mixed with mayonnaise. Fill centers with raisins and nuts moistened with mayonnaise. Fill centers with chopped dates, celery and mayonnaise.

• • •

Nail polish can be used to paint wooden buttons for dress trimmings.

In 1952, about three automobiles were scrapped in the United States for every four new cars sold.

Toreador touch . . . This bright red corduroy bolero has nine lives, is scrolled in black braid, goes over almost everything you own.

PERSONALS

Mr. and Mrs. Wayland Holt, 1901 Avenue O, had as week-end guests Mrs. W. A. Holt and Mr. and Mrs. C. B. Powell, all of Gatesville, and Mr. and Mrs. Jim Holt and son of Odessa.

Visitors in the home of Dr. and Mrs. Carl Dillaha, Jr., 2911 Avenue S, are their parents, Mr. and Mrs. Carl Dillaha, Sr. and Mr. and Mrs. W. V. Biggadike, all of Little Rock, Ark.

Mrs. Verdie Prather, Hobbs, N. M., is visiting in the homes of her son, Raymond Prather, Clairemont road, and her daughter, Mrs. A. L. Floyd, Avenue I. Mr. and Mrs. Prather also had as a week-end visitor Van Prather of Emory.

Pioneer Movie Actors Are Still At It In Hollywood

By BOB THOMAS

HOLLYWOOD (AP)—If newcomer Tony Curtis was sweating through his movie scene, there was good reason. He was playing with two actors who had a mere 88 years of film experience between them.

Eager young Tony was holding his own. But he couldn't hope to beat out a couple of scene stealers like Paul Kelly and Sidney Blackmer. These boys have been around.

Although neither of them appear to be an old codger, their experience in movies will amaze you. After they finished their scene with Tony in "Johnny Dark" we discussed their screen past.

"I think I go back farther than anyone around here," said Blackmer confidently. "I was with Pearl White in 'The Perils of Pauline.'"

"Hold on,' Kelly corrected. "Can you go back as far as 1907? I do."

"That beats me," Blackmer shrugged, admitting defeat.

Kelly explained that he lived near the old Vitagraph studio in New York when he was a boy. He was doing stage roles at the time, and he would drop into the studio to ask about jobs. He became "the Vitagraph Boy" and starred in the first one and two reelers ever made.

"I would star in some of the pictures—one of mine ran for six years," he recalled. "Or I would do a bit, like delivering a telegram to Johnny Bunny or Flora Finch. Whenever I left for a stage tour, I would let the studio know when I would be back."

Blackmer broke into pictures even more accidentally.

"In 1912, I was up in New York on a vacation from studying law at the University of North Carolina," he remembered. "I happened to be watching them make some movies in Union Square when I was picked out of the crowd.

"I was told to report the next day in a dress suit. I didn't have one, so I hocked a prep school graduation present. I was there and ready for work the next day."

Both men went on to do hundreds of movies: Kelly figures he has appeared in more than 500. Both have combined stage and screen work throughout their careers. Strangely enough, although they were stars as leading men, they found their greatest success in later life.

Kelly went back to Broadway after the last war and was a hit in "Command Decision." He repeated a couple of years ago with "The Country Girl." Blackmer walked off with nearly all the acting awards when he played "Come Back, Little Sheba" with Shirley Booth in New York and on the road.

Their stage hits brought them new prosperity in films.

Cross Burning At Kan.

LAWRENCE, Kan. (AP)—A wooden cross was burned yesterday in front of a University of Kansas Negro fraternity house where a white student plans to be initiated.

The student, Roger Lee Youmans, 20, Kansas City, Kan., pledged the Alpha Phi Alpha fraternity late last year and moved into house this fall.

The fraternity's house manager, Nathan Warder, said the members did not consider the incident a joke, "but since we're uncertain as to exactly why it was done we don't want to make any false accusations."

Greek Royalty To Visit Farm

OSWEGO, Ill. (AP)—Greek royalty will pay a visit to a northern Illinois farm couple. They are "honored and delighted," but it cannot interfere with their busy work schedule.

King Paul and Queen Frederika of Greece will be guests of the J. George Smith family Nov. 7. They will inspect the 350-acre dairy and hog farm and have dinner in the Smith's 11-room white house.

Smith, his wife Ann and their four children learned yesterday their farm was selected as typical of this northern Illinois region. The King and queen, en route to the United States for a month's tour, will be accompanied by their retinue and various State Department officials.

Mrs. Smith, 34, whose youngest child Lois is only a week old, was thrilled. "I don't know if we can quite come up to this but we'll try," she said.

Smith, 36, said the royal visit cannot interfere with his farm duties, including corn husking and "cleaning up some odds and ends."

"Some farm machinery used in the summer still isn't put away," he said. "There's a board pile left from pulling down one of the buildings which has to be cleaned up and a few weeds to be cut down."

Kids or Dogs Stray?
Keep Them Safe At Home With A CHAIN LINK FENCE
No Money Down, Easy Monthly Terms, 36 Months To Pay. For Free Estimate Call 3-1118.
HOWARD GRACEY

Every Type of Insurance
FIRE — CASUALTY — BONDS — LIFE
ACCIDENT & HEALTH
CONVENTIONAL — FHA LOANS
DEPENDABLE SERVICE
Pinnell Insurance Agency
1712 25th Street Phone 3-5912 Day or 3-4829 Night

CITY RADIO SERVICE
Free Pickup and Delivery
We Give "S&H" Green Stamps
1806 24th Street
Phone 3-5932

Here! Now! Imported
HOLLAND BULBS!
BELL'S FLOWERS

SEE what you're DOING . . . . without EYE strain
If you have to squint and strain your eyes to do fine work, it's a danger signal. Heed it! Come in and have your eyes examined.
GUARANTEED
Satisfactory Service
We fit you in glasses correctly or refund your money in full.
DR. CLYDE E. DAWSON
Optometrist
Diamond M Building
911 25th St. Phone 3-4503

DURING
OLD STOVE ROUND-UP
Get this Saladmaster FREE
with your purchase of this model
Magic Chef GAS RANGE

NOT SOLD IN STORES

MODEL 404 SPECIAL

This Saladmaster performs miracle with foods—chops, peels, waffles, slices, crumbs, shreds, strings, grates—is not sold in stores. Get it free with this modern Magic Chef gas range—the range that gives you so many exclusive features for easier, better, faster cooking.

Save $49.95
Regular Cost $219.95
Saladmaster Cost 29.95
Total value $249.90
You save 49.95
Costs you only $199.95

You may be eligible to buy the stove you want for $10.00 Down and up to 36 months on the balance!
PLENTY OF USED RANGES
KING & BROWN
1914 25th Street Phone 3-3102

BE REALLY FREE!
Get All 3 . . . Electric Washer, Dryer and Ironer

Washday will be 3 times easier than you can imagine! These three electric work-savers in your home can take all of the back-breaking labor out of home laundering. First, an Automatic Electric Washer gets clothes really clean! You just put clothes in, set the dial and forget it. Then, take them out spotlessly clean and damp dry! Second, the Automatic Electric Dryer gives you fluffy, dry, sweet-smelling clothes in every kind of weather. What's more, your clothes dry *free* from outside dust and grit . . . they're really *clean*. Then, the perfect ending . . . an Electric Ironer that lets you sit down to iron! Just guide dresses, curtains, ruffles, flatwork and shirts through with ease.

Say goodbye forever to washday worries. Let your electric appliance dealer show you how EASY washday can be with an Automatic Electric WASHER, DRYER and IRONER.

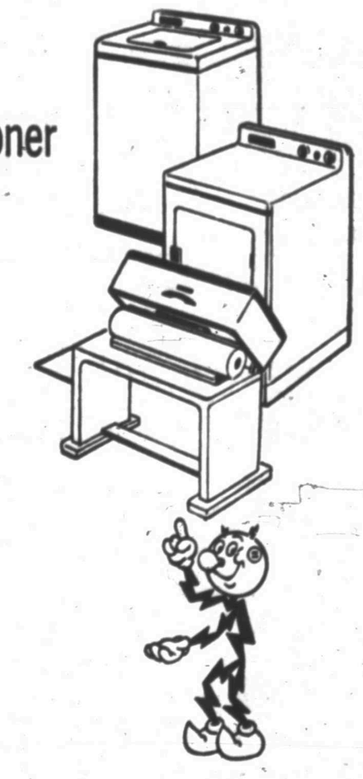

Texas Electric Service Company
J. E. BLAKEY, Manager Phone 3-5461

MODEST MAIDENS

Trademark Registered U. S. Patent Office

"IN HER NEXT PICTURE SHE LOSES HER MIND. THEN SHE'S GOING INTO TELEVISION!"

Crossword Puzzle

ACROSS
1. Deface
4. Highest points
8. Salute
12. Biblical priest
13. South American fox
14. Sea eagle
15. Taste
17. Tiny particle
18. Thus
20. So be it
21. Plot of ground
22. Musical work: abbr.
23. Toper
24. Arrive
26. Hostile incursion
27. Individual performance
28. Niter: comb. form
29. One who writes in cipher
33. Perceives through the ear
34. Rant
35. Merely
36. Binding fabric
37. Old Dutch liquid measure
40. Down: prefix
41. Spots on playing cards
42. Anglo-Saxon slave
43. Myself
44. Trail
46. Assault of an army
48. Uneven: Scotch
49. Wanting flesh
50. Malt liquor
51. Glacial ridges
52. Gaelic
53. Affirmative

DOWN
1. Tablelands
2. Mission in Texas
3. Soft metal bolt
4. Sailor
5. Bone
6. A writer of psalms
7. Bristles
8. Sewed edge
9. Metric land measure
10. Awaken the creative impulse
11. Sign of the zodiac
16. Above
18. Division of the Bible: abbr.
21. Horseback hockey
22. Solemn affirmation
24. Portable beds
25. Mature
26. June bug
27. Nimble
28. Body of a church
29. Japanese land measure
30. Pays as due
31. Eastern university
32. Knocks
36. Appellation
37. Test ore
38. Anoint
39. Measures
41. Parent
42. Type measure
43. Sound of a cow
44. Reality
45. Unity
47. Sun god
49. Like

Solution of Yesterday's Puzzle

If You Miss Your Snyder Daily News
Phone Before 7 P.M. Week Days
DIAL 3-5486
Phone Before 10 A.M. Sundays
— One Will Be Delivered To You —

MARY WORTH

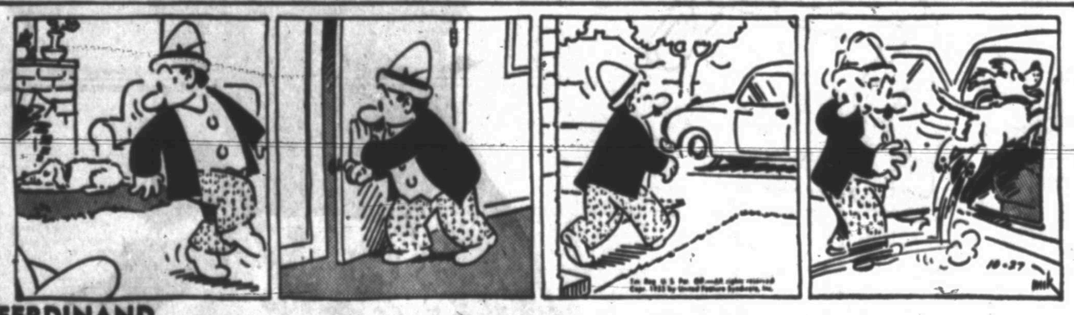

FERDINAND

SCORCHY SMITH

TIMES PRINTING COMPANY
OFFICE SUPPLIES—FURNITURE
UNDERWOOD SALES AND SERVICE

OAKY DOAKS

DICKIE DARE

KERRY DRAKE

REX MORGAN

TIMES PRINTING COMPANY
QUALITY PRINTING
1907 25th STREET

LITTLE LULU

THE SAINT

HOPALONG CASSIDY

HOMER HOOPEE

THE ADVENTURES OF PATSY

TYPEWRITER and ADDING MACHINE REPAIR
1907 25th St.
Times Printing Co.
Phone 3-7202

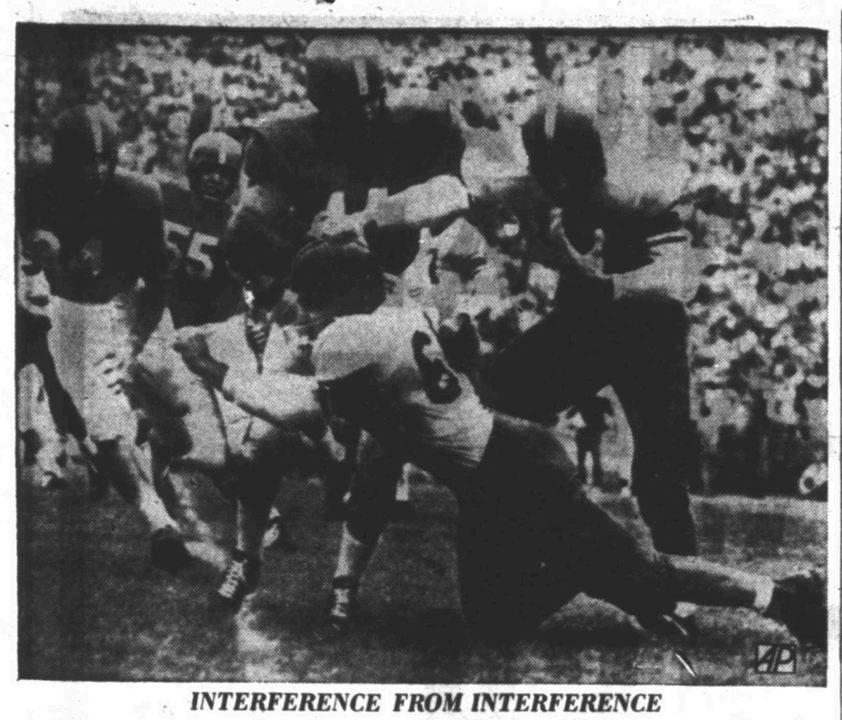

INTERFERENCE FROM INTERFERENCE

Rice back Sammie Burk (10) goes around his left tackle in the first quarter against Texas in Austin and picks up 10 yards. He hesitates as guard Tommy Siragusa tries to throw a block. But the slowdown allows Texas back Chester Simcik (11) to grab him. Coming in to aid in the stop are Texas back Ed Kelley (34) and Center Johnny Tatum (55). Rice won 18 to 13.

Breckenridge And Big Spring Appear To Be 1-AAA Powers

By DALE WALTON

While no team is yet ruled out as a potential champion of District 1-3A, Breckenridge and Big Spring, the two top teams in district standings now, will meet Friday night in a game that might well determine who will gain this season's crown.

Both the Buckaroos and the Steers hold 2-0 records. The Bucks downed Lamesa 34-7 and Snyder 41-28 in district play, while the Steers whipped Plainview 32-0 and Vernon 20-7.

Breckenridge has the best season record, with only one loss in six starts, and it now holds the best scoring record for the season, having tallied 166 points to opponents' 73. Big Spring has a 3-2 season card and has scored 91 points to foes' 59.

Next to Breckenridge in season scoring is Snyder, which has tallied 161 to 73. The Tigers also have the second best season record with four wins and two losses. They will host Lamesa this week end in a homecoming game. Lamesa has a 3-2 season and 0-1 district record and has marked up 109 points to opponents' 61.

Vernon, which has lost one district game and won one, will meet Sweetwater, which has lost its only district tilt. Vernon has a 3-3 season record, has scored 95 points to 62, while Sweetwater, with two wins, two ties, and one loss, has scored 107 to 68.

Plainview, holder of one win and one loss in district play and a 3-3 season record, will be idle this week end. That team has scored 110 points to 97.

Season scores show Breckenridge with an average of almost 28 to opponents' 12, Snyder almost 27 to 12, Lamesa practically 22 to 12, Sweetwater almost 22 to almost 14, Big Spring 18 to almost 12, Vernon almost 16 to 10, and Plainview 18 to 16.

In district play, Breckenridge has scored 75 points to opponents' 35 for an average of 37½ to 17½. Big Spring has tallied 52 to 7 for an average of 26 to 3½, Vernon 27 to 20 for an average of 13½ to 10, Snyder 28 to 61 for an average of 13 to 30½, Plainview 20 to 24 to average 10 to 22½, Sweetwater 13 to 20 in one game, and Lamesa 7 to 34 in one game.

Shown here are all the 1-3A teams' games this season and their total scores:

Breck	Opponents	
33	Graham	12
12	W-Falls	0
6	Abilene	19
40	Austin EP	7
34	Lamesa	7
41	Snyder	28
166		73

Snyder	Opponents	
26	F. W. Tech	0
14	Bowie (El Paso)	12
61	Jefferson (El Paso)	0
32	Levelland	0
0	Vernon	20
28	Breck	41
161		73

Lamesa	Opponents	
7	Midland	12
55	Jeff EP	7
22	Seminole	2
7	Breck	34
18	Austin EP	6
109		61

S'water	Opponents	
34	Levelland	0
13	Abilene	13
14	S-Angelo	14
33	Northside	21
13	Plainview	20
107		68

Big Spring	Opponents	
26	S-Angelo	27
0	Pampa	19
13	Brownwood	6
32	Plainview	0
20	Vernon	7
91		59

Pl'view	Opponents	
6	Lubbock	14
45	Ysleta	6
13	Amarillo	18
20	EPHigh	14
0	Big Spring	32
20	S'water	13
110		97

Vernon	Opponents	
7	W-Falls	16
27	Altus	13
7	Childress	13
27	Quanah	0
20	Snyder	0
7	Big Spring	20
95		62

DEMARET NOTES

British Should Put Up Good Team Or Quit Playing Yanks

By GAYLE TALBOT

NEW YORK (AP)—The time has come, says Jimmy Demaret, when the golfing officials of this country and Great Britain either should do something toward making a genuine contest out of the Ryder Cup team matches or abandon them entirely.

For once, the game's laughing boy wasn't cracking a smile as he discussed the never-ending string of American victories in the biennial matches between the top professionals of the two countries. He said he was genuinely disturbed about it.

"Believe me, we make no friends in England or anywhere else by continuing to hang it on those fellows," he declared. "I know, because I've heard them talk about it. They feel that it isn't quite fair to match our pros, who play for big money the year around, against men whose main occupation is teaching.

"If they didn't beat us this year — and they didn't — there's no chance that they ever will. That team we sent over was the worst in history, but it still won."

Jimmy, who still holds the distinction of being the only three-time winner of the Augusta Masters event, was not a member of our most recent team. He hastened to add this had not warped his judgment.

"If they're going to hold the thing at all," Jimmy persisted, "they should at least throw it open to all the professionals in the British Commonwealth. If this year's British team had included Bobby Locke of South Africa, Peter Thompson and Norman Van Nida of Australia and a Canadian or two, the result might have been very different."

Having got that off his chest, the former Texan consented to disclose what had brought him down to the city from his swank place of employment in the Catskills. He is preparing to star in a series of 13 movie shorts aimed at one of the national television hookups. He and Bob Brumby, who was the only writer to follow Ben Hogan all the way through Carnoustie the past summer, are working on the script.

"There hasn't been a really good instruction series since Bobby Jones made his some 30 years ago, and we think the country is ready for another one," Jimmy said. "Interest in the game is growing every day, especially since we elected a golfing President."

Orioles Won't Trade Like St. Louis Browns

By GEORGE BOWEN

BALTIMORE (AP) — American League owners are going to find that trading players with the Baltimore Orioles isn't going to be like it was with the St. Louis Browns.

Every player from the old Browns is up for trade, but only if the deal will improve the Orioles too. And cash isn't going to work as bait.

Art Ehlers explained his philosophy yesterday shortly after he made his own trade from general manager of the Philadelphia Athletics to the same job with his home-town Orioles.

"If you're going to trade," he said, "trade anybody—no exceptions—if you're going to help yourself in a couple of positions. Not man for man. And in Baltimore's case, it won't be necessary to take cash. Also, if we want to buy somebody, we'll be able to do it."

Clarence W. Miles, head of the syndicate of moneymen who are paying $2,475,000 to buy the Browns, chimed in that anything Ehlers says about the baseball end is right.

"He'll have complete authority to run the ball club, just as long as he doesn't mortgage it," said Miles, who announced that Ehlers had a three-year contract with a flat salary plus a bonus arrangement based on attendance.

The 56-year-old Ehlers, who used to play sandlot baseball in Baltimore and once owned Pocomoke, Md., in the Eastern Shore League, said he had no player deals in mind.

But he added:

"I think the Orioles need good pitching bad. That's my job to get them. I don't know where. If we do get them, we'll make a pretty good run for the first division."

The Baltimore financiers had announced prior to signing of their general manager that money would be available for bolstering the Orioles.

"The old St. Louis policy of selling players to get cash to operate on is a thing of the past," they said. They said they were supplying an undisclosed amount of money "for additional player material."

Coaches Discussion At Quarterback Club

The high school coaching staff will discuss the Snyder Tigers' chances of defeating Lamesa Friday night when the Quarterback Club meets at 7:30 o'clock tonight at the high school cafeteria.

Scouting reports will be given on the Lamesa team, which has lost its only district game but has a 3-3 season record.

Also, the film of the Snyder-Breckenridge game, which Breckenridge won 41-28, will be shown.

Kickers Find Place For Art In One Platoon

By BOB HOOBING

NEW YORK (AP)—There's more foot in football under the new substitution rule.

So far this year punting has become an important offensive weapon while the extra point has decided more games than it did last season.

Army's 14-13 upset of Duke illustrates the point. Army turned to the quick kick frequently.

West Point Coach Earl Blaik explained afterward that under limited substitutions he was letting Duke have the ball because a team on offense wears itself out faster than a team on defense. At the same time the Cadets were trying to gain ground on kick exchanges. That, plus the Blue Devils' missed conversion attempt, proved important factors in the Cadet victory.

Last week Southern California used quick kicks followed by jarring tackles to recover four fumbles and produce three touchdowns in the first 20 minutes against California. The result was a 32-20 Trojan triumph over a good Bear eleven.

Aramis Dandoy, USC tailback, saw one of his quick kicks roll dead one foot from the California goal line in that game. It served to illustrate the fact that players who hit the headlines this year generally excell as kickers as well as in other phases of the game.

Georgia's Zeke Bratkowski, Maryland's Bernie Faloney, Michigan State's Tom Yewcic and Alabama's Bart Starr rank among the nation's top backs partly because they've been able to turn the punt into a dangerous tactical weapon.

Penn's Ed Gramigna became the star of a 9-6 victory over Navy by connecting on his first college field goal attempt—something he would probably never have been called upon to try under last year's rules.

Sixteen games have been decided by a one-point margin so far this season compared to only seven a year ago, according to a spot check of 90 major colleges. It isn't as easy to insert an extra point specialist with the one-platoon game in effect and the results are showing on the scoreboard.

Last week, as an example, Baylor was able to stay unbeaten by edging the Texas Aggies 14-13. Utah trimmed Wyoming 13-12 and Ohio State got by Wisconsin 29-19.

Mexican Amateur Meet Opens In Mexico City

MEXICO CITY (AP)—Texans and other U.S. golfers open the American invasion of the 28th Mexican Amateur golf championship today with qualifying rounds.

Top Texans listed to compete for the 37 trophies for winners, finalists and semifinalists include Billy Maxwell, Odessa, and the North Texas State College team of Ray Ferguson and Benny Castloo of Denton, Stan Mosel, San Antonio and Marion Hiskey, Pocatello, Idaho. Bobby Morris of Mexico City and Quan Estrada, Torreon, Mexico, are also collegiants from NTSC.

The tournament, match play, runs four days over the 6,895-yard, 72-par Churubusco Club course.

Tony Trabert Marries Beauty Queen Monday

SALT LAKE CITY (AP) — Tennis champion Tony Trabert of Cincinnati and Utah beauty queen Shauna Wood were married at a simple ceremony last night.

The couple plans a wedding trip to Australia, where Trabert will play with the U. S. Davis Cup team in a series set for Dec. 17-19. Then they will return to Cincinnati, where Trabert will continue his studies at the University of Cincinnati.

Trabert and his bride, both 23, met last June when Trabert won the U. S. hard courts tennis title here. She represented Utah in the 1953 Miss Universe beauty contest, where she placed fifth.

Texas Gridder Injured

MONTREAL (AP)—Tex Coulter, former Texas schoolboy football star and outstanding college and professional grid player, received a fractured ankle Sunday when Ottawa beat Montreal 30-15. Coulter plays with Montreal.

Ticket Sales Fast For Game With Lamesa Here Friday Night

Ticket sales for the Snyder-Lamesa grid game, which will be played here Friday night, got off to a good start this week and indicated a sell-out crowd.

The game is the first district tilt at home. The Tigers have played out of town for the past two weeks.

Forrest Beavers, county superintendent, said that close to 50 reserved seat tickets were sold from his office in the court-house yesterday. He called that a fast start, since tickets do not usually begin selling until Wednesday or Thursday.

About 450 reserved seats are available here, other than the season tickets sold at the first of the season.

Art Nicholas, school business administrator, said Lamesa ordered 355 adult tickets and 300 for students.

It is estimated that about 1.8 billion pounds of detergents are manufactured in the United States in a year.

White Star Laundry
811 26th
We Specialize In —
● Wet Wash ● Fluff Dry
● Dry Cleaning
● Finished Laundry
● Experienced Dye Service
We do your laundry for you or you can do it yourself.
Your Patronage Appreciated.

Baylor Claims No. 3 Place In Nationwide Press Service Poll

By ORLO ROBERTSON

NEW YORK (AP)—If college football games always ran true to form, you could depend on the nation's 10 ranking elevens to win in a breeze Saturday. Only top-rated Notre Dame meets opposition voted among the first 20 in the weekly Associated Press poll.

But, because a football often bounces in unexpected directions (remember Purdue 6 Michigan State 0), some of the high and mighty of the gridiron ranks could well be toppled from their exalted positions.

And that goes twice for the Irish of Notre Dame, who meet Navy, rated 20th in the poll of the sports writers and sportscasters. Notre Dame, 27-14 conqueror of Georgia Tech last Saturday, received 1,122 points with 82 of the experts calling them the best team in the nation. Navy, victim of a 9-6 setback by Pennsylvania, received not one first-place vote and a total of only 41 points.

Georgia Tech, its unbeaten string snapped at 31 games by Notre Dame, and Michigan State remained in the top 10 but dropped several notches. And two other victims of last week's uprisings, Michigan and Navy, tumbled clear out of the select group. Their places were taken over by Southern California and UCLA.

Notre Dame, in first place ever since the writers and broadcasters picked them as the most likely champion in the preseason poll, completely dominated the poll. Unbeaten Maryland, which took over second place from Michigan State, received 18 first-place votes, and West Virginia was considered No. 1 by 15. No other team had more than two.

Baylor, also undefeated, and once-tied Illinois followed Maryland in that order with West Virginia jumping from eighth to fifth after thumping VMI 52-20.

Michigan State's Spartans checked their decline at sixth place. Southern California took over seventh on the strength of a 32-20 thumping of California. Georgia Tech dropped from fourth to eighth while Oklahoma held firm in the ninth spot as UCLA moved into 10th, a spot vacated by navy. Michigan ended up 16th.

To find this week's opposition for the first 10, except for Notre Dame, one needs to go completely out of the ranking list. Maryland meets South Carolina. Baylor takes on Texas Christian. Illinois meets the upset minded Boilermakers of Purdue. West Virginia tackles Penn State, the only team considered to have a chance of stopping the Mountaineers this year. Michigan State plays host to Oregon State. UCS's opponent will be Oregon.

Georgia Tech will attempt to get back on the victory trail with Vanderbilt as the opposition while Oklahoma meets a strong Kansas State eleven and UCLA tests California.

The top 10 (first-place votes in parentheses):

1.	Notre Dame (82)	1122
2.	Maryland (18)	1016
3.	Baylor (2)	748
4.	Illinois	691
5.	West Virginia (15)	452
6.	Michigan State	451
7.	Southern California	405
8.	Georgia Tech	376
9.	Oklahoma (1)	354
10.	UCLA (1)	335

Texas Gets Ready To Tangle With Surprisingly Tough SMU

By ROBERT E. FORD
Associated Press Staff

The University of Texas, crippled and still trying to find a consistent combination, was forced to juggle its football lineup again as it prepared for the top game of the Southwest Conference Saturday—against surprising Southern Methodist.

Texas will have its back to the wall—one more loss will knock it out of championship contention for all practical purposes. The Longhorns have won one and lost one in conference competition.

The SMU Mustangs, rated only so-so at the start of the season, have one conference victory against no losses and now rank 11th in The Associated Press poll. Texas is unranked.

In other games Saturday, Texas A&M, with one victory and one loss, will be fighting to stay in championship contention when it takes on fading Arkansas; powerful Baylor takes on Texas Christian, which has lost two loop contests; and Rice meets Kentucky in a non-conference battle in Houston at night.

QUINN OUT

The major Texas lineup changes found Ed Kelley, starting left half, going to right half, and Paul Parkinson, No. 3 fullback, shifting to right end. Kelley will replace Billy Quinn, lost for the season with a dislocated elbow. Quinn was the Longhorns' top ground gainer. Parkinson adds depth at right end, since Malcolm Kitchens suffered a broken hand.

Left end Howard Moon, suffering a fractured wrist, also is out for the year and left guard Bull Johnson has a knee injury which will keep him from Saturday's game. But on the brighter side, Don McGraw, regular left guard, will return after missing one game.

The Mustangs' chances improved with return of halfbacks Frank Eidom and Roy Pace and guard Tommy Hairston, who were withheld from last week's game with Kansas.

BAYLOR 3RD

Baylor, ranked third in the nation in The Associated Press poll, would not be expected to have much trouble with Texas Christian, unranked and with four losses, two of them in the conference.

But the Horned Frogs are no pushovers—they almost whipped Michigan State—and in the Southwest Conference, upsets verge on being the rule.

Too, the Frogs are almost at full strength. Johnny Crouch, only lettermen end, will miss the game because of an operation on an injured hand. But he will be replaced by Don Sanford, 205-pound soph who has caught touchdown passes in each of the last three TCU games.

Baylor has no injuries of consequence.

A&M-ARKANSAS

Both Arkansas and A&M were reported in good shape for their tussle at Little Rock Saturday night. A&M has one conference loss and needs this one to stay in the race. Arkansas has lost two and presumably is out of contention but still has sufficient power to scramble the standings.

Rice, ranked 12 in The Associated Press poll, meets 19th ranked Kentucky, a team a Rice scout called "red hot." Asst. Coach Red Bale pointed out that Kentucky has won three and died one after dropping its first two games.

A&M held no practice session Monday. The Arkansas workout was rained out. The other teams took it easy in drills.

Dr. John F. Blum
OPTOMETRIST
Most Prescriptions Filled the Same Day Patient Comes To Office
Phone 3-3992 Snyder, Texas
N.W. CORNER OF SQUARE

"Blue Streak"
AMBULANCE
Service
PHONE
3-5454
BELL FUNERAL HOME

SPARKS FLY WHEN AUTHOR MEETS LIBRARIAN
Maybe a library loan desk doesn't sound like the spot for a romantic rendezvous.

But for shapely Shelley Kimball, branch librarian . . .
And rough-and-ready Jim Sheridan, nonchalant young novelist . . .
It MAY prove to be just that!
Helping to unwind the plot is wise MARY WORTH . . . the gracious widow in her sunny middle years whose hobby is solving the interesting old problems of interesting young people!
Read MARY WORTH today on the comic page of THE SNYDER DAILY NEWS

EXTRA
EXTRA . . .
Snyder Daily News
Special Fall
Bargain Offer

SAVE $2.00
ONE FULL YEAR
$5.95
By Mail In Scurry And Adjoining Counties

IS QUESTIONABLE
ACCIDENT INSURANCE IS POSITIVE
YOU NEED THE BEST
WORTHINGTON
INSURANCE AGENCY
WOODROW WORTHINGTON
1921 26th St. — Dial 3-3352
Representing THE TRAVELERS, Hartford

ANNUAL FOOTBALL CONTEST

WEEKLY

CASH PRIZES

ENTER TODAY!

Just Pick The Winners and Fill In Name of Owner or Manager of Sponsoring Firms.

NO PURCHASE NECESSARY

RULES OF CONTEST . . .

- Anyone can enter except employees of paper and their families.
- Judges of the contest are sports editors and writers on this paper.
- All decisions are final. Three weekly prizes for those naming most winners.
- Duplicate prizes will be awarded in case of ties.
- Use the blank shown below for each entry; deposit in contest box at any of the firms listed below.
- Deadline: each Friday noon. Winners to be announced following week.

PRIZES

FIRST PRIZE	$10.00
SECOND PRIZE	$7.50
THIRD PRIZE	$5.00

Look folks! A contest for football fans that's easy, fun and with cash prizes EVERY WEEK for the lucky winners! Here's all you do — simply check the team you think will win in each sponsoring ad . . . Give scores on High School Games . . . fill in the name of the owner or manager of the sponsorinig firm and deposit your entry with one of the merchants listed for this weeks deposit boxes.

Deposit Entries With Firms Listed Below!

HOWARD'S TRIM SHOP — WESTERN MOTOR & IMPLEMENT CO. — HARRIS PHARMACY

NAME ..... ADDRESS .....

Winners Will Be Announced Here Each Week

First	Eldon Thompson 1405 Ave. S	Second	Paul Pena 2505 Ave. U	Third	Ben Liebe 2226 Sunset

Games Played Will Be Found In Each Advertisement

Know Your Merchants . . . Fill In Name Of Owner Or Manager Of Each Sponoring Firm

Visit our Toyland
(Use our lay-away)
Family Christmas Cards of all Sorts and descriptions.
Snyder ..... Lamesa ..... (Scores)
The Fastest growing store in Snyder
PARKER'S FOOD STORE
Clairemont Road — Phone 3-6651
Owner or Manager .....

Authorized Motorola, Hoffman and Packard Bell Sales & Service
TV Show every night except Sunday
B & B TELEVISION
Big Spring ..... Breckenridge ..... (Scores)
Tailor Made Plastic and Fiber Seat Covers.
HOWARD'S TRIM SHOP
East Highway — Phone 3-4481
Owner or Manager .....

EVERYTHING FOR THE BUILDER
Compare prices and quality
We have a finance plan to fit your budget.
Sweetwater ..... Vernon ..... (Scores)
Walter Hales Lumber & Supply Co.
320 E. Hgy. Phone 3-5792 or 3-6252
Owner or Manager .....

If you are going to spend as much as $2,500 for a new car, See the new Packard.
SMU ..... Texas .....
"Your Packard Dealer"
Western Motor and Implement Co.
Owner or Manager .....

You'll enoy our FAMILY STYLE MEALS
Hardin-Simmons ..... Arizona State .....
Served 11 til 2 and 5 til 8 — $1
MANHATTAN COFFEE SHOP
Manhattan Hotel Bldg.
Owner or Manager .....

FALL BARGAIN OFFER
One Year's Subscription To The Snyder Daily News — $10.95
Michigan ..... Pennsylvania .....
The Snyder Daily News
Owner or Manager .....

Double Frontier Stamps
every Wednesday
Notre Dame ..... Navy .....
Furr's Super Market
Owner or Manager .....

Quality Groceries — Friendly Service
Real Pit Barbecue
Texas A&M ..... Arkansas .....
EVERYBODY'S
2½ Blocks South of Square on Big Spring Highway
Owner or Manager .....

Let's Go Snyder!
Rice ..... Kentucky .....
STINSON DRUG
Phone 3-3531
North Side of Square
Owner or Manager .....

Good Food — Courteous Service
Vanderbilt ..... Georgia Tech .....
66 CAFE
East Highway
Phone 3-6262
Owner or Manager .....

CENTRAL TIRE SERVICE
2310 Avenue S
Phone 3-3841
Kansas State ..... Oklahoma .....
Owner or Manager .....

We Give 'S & H" Green Stamps
HARRIS PHARMACY
Southwest Corner of Square
Phone 3-3261
Kansas ..... Nebraska .....
Owner or Manager .....

For Your Office Or School Needs
Texas Tech. ..... Mississippi State .....
TIMES PRINTING CO.
1907 25th. St. — Phone 3-7202
Owner or Manager .....

(GULF) Quality Gasoline and Motor Oils
Tires & Accessories
Baylor ..... TCU .....
Birdwell Gulf Service
1719 25th St. — Phone 3-6741
Owner or Manager .....

PHILLIPS GASOLINE and MOTOR OILS
Tires—Batteries—Accessories
Tulane ..... Army .....
We Give S&H Green Stamps
Field's Service Station
2100 25th St. — Phone 3-6722
Owner or Manager .....

"OF THE PEOPLE—FOR THE PEOPLE—BY THE PEOPLE" WANT ADS—The People's Market Place

More People Use The "Want Ads" Than Any Other Advertising Medium -- They Know For A Few Cents A Day They Get Fast Results

Knowland Not For Admitting China To UN

WASHINGTON (AP) — Sen. Knowland (R-Calif) said Monday he thought seating of Red China in the United Nations "would be generally recognized as the 'go ahead' signal for communism in the balance of Asia."

Knowland, Senate Republican leader who returned recently from a six-week trip around the world, said letting Red China into the U. N. "would be taken as a scuttle and run policy on the part of the free world."

In a copyrighted interview with U. S. News & World Report, an independent weekly news magazine published in Wasington, Knowland said of such action:

"I think it would definitely break the morale of the people in the balance of Asia who are prepared to resist communism, so that they would feel that there was nothing much left for them to do but to go hat in hand to the Kremlin or to Peiping and make the best deal that they could."

Knowland said he found some concern in the Far East as to "whether we will continue to resist the admission of Communist China into the U. N.

"I think," he said, "that those nations realize the consequences that would flow from any such act, because most of the anti-Communists out in the Far East recognize, I believe, that the mere admission of Communist China into the United Nations would not satisfy the Communists either at Peiping or in the Kremlin at Moscow.

"They would imediately then press for Chinese Communist membership on the Security Council. That would require the removal of the Republic of China from membership on the Security Council and membership in the United Nations, and even that would not satisfy them, because they would then claim that as the legally recognized member of the United Nations they should have possession of Formosa."

★

Get Cash Quickly With

Snyder Daily News Want Ads

★

Dial 3 5 4 8 6

ALPHABET BUSINESS SERVICE

Who Sells What & Where Is He?

BUILDERS HARDWARE & MATERIAL

—From foundation to paint Forrest Builders Supply Company sells everything you need Dial 3-5301.

—We have a complete line of lumber and building supplies Wholesale and retail Walter Hales Lumber and Supply. Phone 3-5792

BUTANE

—Call Scurry Butane Company, 3-3721 for prompt gas delivery Sales & Services domestic & commercial appliances

FLOWERS

Fresh Flowers for all occasions We telegraph flowers anywhere Bell's Flower Shop Dial 3-4651

FURNITURE

—Frigidaire refrigerators, washers ironers. Also large selection of quality furniture at King & Brown

INSURANCE

—Hugh Boren & Sons are dependable and experienced Insurance Real Estate Loans Oil Dial 3-3681

—The Deffebach Agency can service any type of insurance for you. Come in for advice. Dial 3-5011.

ANNOUNCEMENTS A

CARD OF THANKS A-3

We wish to express our heartfelt thanks and appreciation to our friends and neighbors for every kind deed and thoughtfulness during the illness and death of our Mother. We thank you for the meals served, the beautiful floral offering; also Mr. Bolger and our Snyder friends. May all have just such blessings in your hours of bereavement, and God's speed be with each and everyone.—The Squyres family.

AUTOMOBILES B

AUTOS FOR SALE B-1

1942 Dodge Club coupe — price $300.00. $50.00 down payment, $35.00 per month until paid for. Call 3-3453 or 3-4649.

For Sale: 1931 Model-A Ford good body and motor, four good tires and tubes. Call 3-4921 Monday through Friday

TRUCKS FOR SALE B-2

For Sale: 1952, L 185 International truck and float. Excellent condition. Dial 3-4254.

For Sale: '50 model Ford pickup. Dial 3-3056.

TRAILERS B-3

For Sale: One 35' Modern house trailer. Very reasonable. Dial 3-6846.

For Sale: 21' - 1949 all metal Trailette trailer house. See at Trailertopia or Dial 3-4806.

For Sale: 32' - 1951 model Travelite, two-bedroom trailer house. Call 1536-W in Breckenridge.

For Sale: 28-foot Norvel trailer house, excellent condition, electric ice box and hot water heater. 2805 Ave "Q."

If you would like to sell your old house trailer for cash, must be a bargain, write Box 75, Post Highway

For Sale: 16' house trailer. All steel, suitable for hunting trips. Stand any kind of road. Cheap! Dial 3-4975.

FOR SALE OR TRADE B-10

24-foot 1947 model Glider, good condition. Will sell or trade for car, terms can be arranged. Dial 3-8106.

— TRADE —

Equity in '53 Bel Aire Chevrolet for good earlier model car.

Phone 3-4546.

BUSINESS SERVICES D

MISCELLANEOUS D-26

Plastic covers for trailer house couches. Retaping, stringing venetian blinds. Dial 3-6293.

Water well drilling, windmill work, pump servicing of all kinds. Bob White, dial 3-4417.

Call O. C. Floyd for any concrete or tile work No job too small. Dial 3-7234

EMPLOYMENT E

HELP WANTED, MALE E-1

Night man wanted. Experience and references necessary. Apply 300 East Highway.

Make $75 AND UP every week. Full or part time. Take orders for America's largest selling, nationally advertised LIQUID FERTILIZER. No investment. Write "Na-Churs" Plant Food Company, 233 Monroe St., Marion, Ohio.

WANTED — Oil field service men and others to register for FREE employment service. It's free to everybody but tenants in our courts get first chance at every job, thus make enough EXTRA money to pay their rent. All our modern 17 cabins have private bath, air conditioning kitchenettes, new electric refrigerators, so why not live here where you make more money?
CABIN COURT
Lamesa Highway — Phone 3-6946

WANTED

BOYS, 12 to 14 years of age for Route carrier salesmen. Apply in person to Circulation Department, Snyder Daily News.

WANTED

BOYS, 9 to 12 years old for street sales. Circulation Department, Snyder Daily News. Apply in person.

EMPLOYMENT E

HELP WANTED, MALE E-1

Night drivers wanted. Apply in person. Over 30 preferred. Yellow Cab Company, Snyder, Texas.

HELP WANTED, FEMALE E-2

Neat, experienced waitress wanted. Apply at Scurry Cafe, Lubbock highway.

WANTED

CAR HOP AND WAITRESS

APPLY

GORDON'S DRIVE IN

BIG SPRING HIGHWAY

INSTRUCTION F

HANDS TIED?

Because You Lack a HIGH SCHOOL DIPLOMA

If you are 16 or over and didn't finish High School, you can earn a Diploma at HOME in your spare time. Our graduates have entered over 500 different colleges and universities.

Established 1897
American School
O. C. Todd
2401 — 29th
Lubbock, Texas

Send me your free 44-page High School Booklet.

Name .....
Address .....
City ..... Age .....

FINANCIAL G

INSURANCE G-3

Auto liability $6.95 quarterly and up. Bookkeeping and telephone answering service. Donner Insurance Agency Call 3-6863.

WOMEN'S COLUMN H

CHILD CARE H-3

Will care for your children day or night. Mrs. Bama Davis. 801 29th Street. Phone 3-5605.

Care for your children, day and night. Free Transportation. Mrs J. C. Beavers, 501 25th Street. Phone 3-3938

Bring your children to Mom Ivison. 1111 24th Street. Dial 3-4100.

Child care in your home nights. Mrs Johnson, 808 . 33rd Dial 3-3612.

MISCELLANEOUS H-7

For your Stanley Home Products and demonstrations, contact Mrs. W. T. Tubb, Your Stanely Dealer. Dial 3-4307

TAMALES

65c buys a dozen. Unsurpassed for flavor, cleanliness and food element. 2508 Ave W

FARMER'S EXCHANGE J

GRAIN, HAY, FEED J-2

Alfalfa for sale: City Service Station, 1800 Ave S. Dial 3-9293.

LIVESTOCK J-3

Rabbits for sale: Three does and one buck. See W. E. Hardy, three miles Southwest of town.

For Sale: Beautiful Shetland mare. See Will Rollins, 2101 Avenue "M". After 5:00 p.m. Dial 3-3838.

MERCHANDISE K

BUILDING MATERIAL K-1

PAY CASH and save

2x4 and 2x6 8 ft. through 20 ft.	6.50
1x8 & 1x12 Sheathing Dry Pine	5.95
Corrugated Iron 29 Gauge	8.95
Cedar Shingles Red Label	7.50
Asbestos Siding, Sub Grade, Assort. Colors	6.95
24x24 2-Light Window Unit	8.95
4x8—½" Sheetrock	4.50
15 Lb. Asphalt Felt	2.61
2-8x6-8 Gum Slab Doors	9.19
2-0x6-8 Gum Slab Doors, Grade A	7.95

VEAZEY CASH LUMBER CO.
1 Mile West On Lamesa Highway
PHONE 3-6512

DOGS, PETS, ETC. K-3

Rabbits for sale: Three does and one buck. See W. E. Hardy, three miles Southwest of town.

For Sale: Beautiful AKC registered Pug puppies 1001 Ave. E. Dial 3-4844.

HOUSEHOLD GOODS K-4

Bargains in bedroom suites and refrigerators. We buy and sell used furniture. Giles Swap Shop. 2012 Avenue S. Dial 3-6882.

NEW AND USED FURNITURE BARGAINS
Town and Country
2403 - 25th — Phone 3-3362
Lamesa Highway

Sewing Machine Repairs
PARTS - MOTORS - LIGHTS and RENTAL MACHINES.
Singer Sewing Machine Company
159 Walnut
COLORADO CITY, TEXAS

MERCHANDISE K

HOUSEHOLD GOODS K-4

New Westinghouse Dryer for sale. Carries full warranty. $175.00. Pagan Electric Company, 2505 Avenue "N."

Used Westinghouse electric apartment range for sale. $69.50. Dial 3-4861.

We have a nice group of furniture consisting of a new refrigerator, stove, living room furniture, a nice bed-room suite with box springs and mattress that we have repossessed. All you have to do is take over the payments, a bargain. See at

TOWN & COUNTRY
2403 - 25th. Phone 3-3362
Lamesa Highway

Snyder's wildest trader wants furniture, coolers, etc. Quick deals, bargain prices Post Office Swap Shop. 2301 Avenue R. Dial 3-8122.

SEE
Town and Country Jr.
2405 Ave "X" for your furniture repairs and refinishing. Also used furniture and used appliances.

Roll-a-way beds $39.95 up
New solid maple and oak bedroom suites $79.50 up

FOUR WAYS TO BUY
Cash—Charge—Lay-away—Terms
Dial 3-3362

RADIOS - SERVICE K-7

FOR GUARANTEED RADIO SERVICE
Expert Radio and Television Sales & Service
M & M ELECTRIC
1005 - 25th
Dial 3-3793

MISCELLANEOUS K-11

For Sale: 200 gallon Butane tank, Universal jet electric pump and pipe. Dial 3-6559.

Water Well Pipe
all sizes
Snyder Pipe and Supply
Post Highway Phone 3-6113

RENTALS L

BEDROOM L-1

For Rent: Bedroom with private bath and garage, at competitive prices. 809 - 26th street.

ROOM free to live in. Cook in my kitchen. See Mrs. George Eppley at 2305 Avenue U.

Nice bedrooms for men with adjoining bath. Lots of parking-in space. 1306-31st. street.

FURNISHED APARTMENTS L-3

Nice efficiency apartment, private bath, bills paid, vented heat, carport. Apply in person. Motel 180. Dial 3-4628.

Furnished apartment with full bed and two half beds. Furnished two-room apartment with one bed. $12.50 up. Smith Motel, East Highway. Dial 3-8483.

Two rooms and bath. Nice residential section. Paved street. Bills paid. 2112 - 30th. Call 3-3737.

Three-room furnished apartment with bath. Newly decorated. Close in. One child accepted. Inquire 2506 Avenue "N".

For Rent: Efficiency apartment with private bath, kitchenette, garage attached, at competitive prices. 809 26th Street.

Furnished apartment for rent at 506½ 28th. Inquire at 504 - 28th. Dial 3-6264 or 3-5441.

Large three-room furnished apartment. All bills paid. Couple No pets. 1311-25th Street.

Nice three-room furnished apartment with all bills paid. Dial 3-4874.

Modern apartment, private bath, refrigerated air conditioner and garage $7.00 per week — up. Nesbit Motel, Lamesa Highway.

SMITH MOTEL: Kitchenette and Bedrooms Daily and weekly rates. East Highway Dial 3-8483.

Two and three room furnished apartments and houses. Clean and reasonable. 1813 Ave. T. Dial 3-6653.

Furnished duplex. Three rooms and bath $45.00 per month. Contact 610 32nd. Apartment one.

Two and three room furnished apartments for rent. B. H. Moffett, 1608-37th. street.

TAMALES
Made by an American woman, specialist in Mexican food. 65c dozen. 2508 Ave W.

FOR RENT
Large Duplex, large kitchen with new refrigerator, Chrome dinette, living room, two bedrooms carpeted, one bedroom with twin beds, has 4x10 closets as nice a place for a family with two childern. Rent for $65 per month you pay bills. We will try to make it conventional and nice for you to live in.
Call 3-3363 or 3-5380
TOWN & COUNTRY
Home Furnishings

FOR RENT OR SALE ON MONTHLY TERMS
Two-bedroom apartments. $10.00 weekly. Bills paid. Two blocks North of North Ward School.
See
Mr. Brown
Cabin No. 5

SNYDER'S FINEST
Two-bedroom furnished or unfurnished apartments. Laundry Service.
$62.50—up
WAYMAR APARTMENTS
Office at 1910 Coleman
Dial 3-6942

RENTALS L

FURNISHED APARTMENTS L-3

BROWN'S COURTS—APTS.
2207 25th STREET
Telephones — Bills Paid

WE HAVE
two to three room furnished or unfurnished apartment.
Bills paid.
JACK&JACK REALTY
1921 - 26th Street
Dial 3-3452

UNFURNISHED APTS. L-4

Unfurnished, newly decorated three room and bath duplex apartment. Mrs. W. R. Bell, Sr. Dial 3-6904.

Two unfurnished apartments. One upstairs, one downstairs of Duplex three rooms and bath. Nice apartments. Good location. To see, Dial 3-6426 or 3-6486.

FOR RENT
ONE & TWO BEDROOM APARTMENTS
Bills Paid.
Four blocks from square—two blocks from Furr Food Store.
2705 Ave. O.
DIAL 3-5174

FURNISHED HOUSES L-5

For Rent: Three rooms and bath furnished. $35.00. Mrs. Whitlow, O'Neil and Avenue "T."

Two furnished houses, two-rooms and four-rooms. Adults only. See at 2300 - 32nd. Dial 3-3677.

For Rent: Three and four room furnished houses with central heating. Bills paid. 2606 Ave D.

Practically new four-room and bath furnished house. Nice part of town. Reasonable. Dial 3-7180.

FOR RENT—furnished 3-room house with bath. $45 month, water paid. Phone 3-6934 after 5. 1812 Avenue "L."

For Rent: Two-room and bath nicely furnished house. 700 19th Street

NICE! Two-room furnished house, private bath. Bills paid. Inquire 316 E. 25th Street

FOUR-room and bath furnished or unfurnished house on Lubbock highway. Dial 3-3777.

Children welcome. BILLS paid. Furnished houses with Bendix washer. See J. A. Wood, 1511 Ave R.

For Rent: Furnished house, three-rooms and bath. Bills paid. Clairemont Road Dial 3-8171, 3-6568

Small private bath electric refrigeration. Just past night club. Lubbock Highway $10.00 weekly. Willingham's

HOUSES
Furnished and Unfurnished
BILLS PAID
Children Welcome
Herman L. Deere
1810 Avenue O
Phone 3-6576

UNFURN. HOUSES L-6

For Rent: Four-room unfurnished house. Close in. Dial 3-4445.

Two two-bedroom houses for rent. Located 2710 and 2712 Avenue "S". Inquire at Lad & Lassie Shop or dial 3-3605.

Two-bedroom house for rent. 911 28th Street. Inquire at Lad & Lassie Shop.

For Rent: 302 23rd. Street. Unfurnished two-bedroom home. Inquire at 308 23rd. Dial 3-3684.

Two houses unfurnishd, three rooms and bath. $35.00 and $40.00. Inquire at house next to Turner's Gulf Station, Lubbock highway.

For Rent: Two-bedroom and bath, garage attached. Inquire at Chuck Wagon Cafe, Mr. Burney.

Almost new two-bedroom house for rent. See house at 1007 - 33rd. Street $60.00. See or call owner at 2204 Ave "T" after 7:00 p.m. Phone 3-3278.

Two large rooms and bath, unfurnished house. Three miles on Clairemont Road Dial 3-3138.

UNFURNISHED two-bedroom house for rent Call 3-3438 after 5:30.

REAL ESTATE M

BUSINESS PROPERTY M-1

BARGAIN!
Fixtures and stock in grocery store in Gainesville, Texas. Excellent location, good business. For information—
DIAL 3-5984
in
Snyder, Texas

TAMALES!
In the shuck gives best flavor. 75 per cent meat. Smack your lips and come to 2508 Ave W.

HOUSES FOR SALE M-2

Two-bedroom home for Sale. $650.00 down including air-conditioner. Located at 300 - 23rd. street Inquire at 2311 - 29th. street or dial 3-3149.

For Sale: Two-bedroom home on corner lot in Towle Place. 3000 - 36th. street. Dial 3-4489 after 5:00 p.m.

Six-room Brick, attached garage. 3904 37th 70 x 170 lot, Phone 3-4819 for appointment.

Two-room and bath house, furnished or unfurnished. 50 x 180' lot. Inquire 1311 20th. Dial 3-3186.

PINNELL REALTY COMPANY
FHA Conventional Loans
Listings on Residental and Commercial Properties.
1712 - 25th.
3-5912 — 3-4829 — 3-4569

TAMALES
Grade A ingredients only. Made by American specialist. Unsurpassed in quality. Come and get them. Cheaper by the gross. 2508 Ave W.

EQUITY IN THREE-BEDROOM HOME
Here is a lovely three-bedroom home in one of Snyder's best locations, Towle Place, near New High School.
If you want a nice home with plenty of space be sure to see this one. $2,250.00 down payment. Will take smaller down payment and carry second lien to right person. Monthyl payments on loan are $50.-70 including insurance and taxes. Investigate this real buy today.
Call
Herbert Feather
3-5486

REAL ESTATE M

HOUSES FOR SALE M-2

Two bedroom home, Towle Place, asbestos siding, attached garage. $1500.00 down and take up payments. Phone 3-7261 or 3-6480.

FOR SNYDER'S BEST
Listings on residential and business properties.
See
GEO. J. & LYDIA WEBB
Manhattan Hotel or call
3-5171 or 3-6508

PARKWAY
Three-bedroom home on corner lot, year around air conditioning. G. I. loan established at 4 per cent. $1,000.00 equity. Owner will handle some paper on the equity.

G. I. HOMES
Choose your plans and color schemes for a new two-bedroom home in Kittrell Heights. Only $500.00 down payment including closing cost.
See
JACK & JACK REALTY
1921 - 26th. Street
Dial 3-3452

Two bedroom home, Highland Park. Carpeted throughout, fenced back yard, central heating, garbage disposal. Will sell at a reduced price.
3742 Dalton Drive
Dial 3-3624

Carter's Liquidation and Salvage Co.
We now have these articles Priced at a bargain.
1952 International L-160 Truck, complete with a 14-foot factory built bed and side boards. Price $1,500.
1952 Plymouth Cranbrook radio, heater 42,000 actual miles. Priced $950.
Lavatories complete with faucet and drains, $11.50 each.
Five-foot bath tub with drain, like new, $45.00.
Washing machines priced from $12.00 to $27.50.
Good electric and gas refrigerators priced from $25 to $40.
Phone 3-3303 or 3-7228
401½ East Highway

Expert Service On All Type Adding Machines and Typewriters
Put Your Machine In A-1 Condition Now. Reasonable Rates.
TIMES PRINTING CO.
1907 25th Street
Phone 3-7202

REAL ESTATE M

FARMS—RANCHES M-6

1,000 acre ranch, water, grass, new three-bedroom home. Three miles West of town. Mrs. Ed Ligan, Comanche, Texas.

340 acres for sale eight miles from Bovina. $100.00 per acre, carries $12,000.00 loan at 4½ per cent, balance $22,000.00. Near Lawlis-Ely Gin Co., Call W. J. Ely, dial 3-4235.

CAUTION
SINGER sells its machines ONLY through SINGER SEWING CENTERS identified by the famous Red "S" on the window, NEVER through dealers or department stores.
Stager Sewing Machine Co.
Phone 360 159 Walnut
Colorado City

Rates On Snyder Daily News Classified Word Ads:

One day	.05 Per Word
Three Days	.12 Per Word
Six days	.18 Per Word
Each day following	.01 Increase

15 word minimum rate

Space ads	.84 per inch per insertion

EARNED RATES

Three days	.75 per inch per insertion
Five days	.70 per inch per insertion

MONTHLY EARNED RATE
For 15 words at 26 issues per month, Total $5.70
Capitals, and type larger than agate at double

WORD AD DEADLINES

Weekdays	5 p.m.
For Sundays	12 Saturday

RULES
The publishers reserve the right to correctly classify all advertising, to edit any copy deemed objectionable for any reason and reserve the right to accept advertising only on a cash-in-advance basis. Some ads are charged to phone owners, purely as an accommodation and payment is due immediately upon publication. Some types of ads are not charged under any circumstances but must be strictly cash-in-advance.

A-1 A-1 A-1

BARGAINS GALORE!

1952 Ford Ranch Wagon, Two-tone paint, radio, heater, Fordomatic, low mileage.

1947 Chevrolet 2-Door, radio, heater, two-tone paint, nice low mileage car, must see this one.

1948 Ford Fordor, new paint radio, heater, seat covers.

1942 Mercury Fordor, black, radio, heater, nicest prewar car in town.

Several others to choose from, Come look them over.

Wade PIPKIN Motors
"THE" Ford Dealer Of West Texas
Dial 3-6351 1615 26th St.

Ford Ford Ford Ford

LOOK FOR OUR

"Christmas Shoppers Guide"
Starting
Sunday, November 1st
there will be Gift Suggestions for Every One On Your List.

Classified Department
Snyder Daily News
Dial 3-5486

DEAN AND MAC

A smiling Maj. Gen. William F. Dean, second from left, links arms with Gen. Douglas MacArthur, retired, as they meet in MacArthur's hotel suite in New York. At left is Mrs. MacArthur and right is Mrs. Dean. Gen. Dean received New York's tribute in traditional ticker tape parade and city hall welcome. Dean was released recently after being captured in Korea.

Russian Offers To Give His Testimony

NEW YORK (AP)—Counsel for the McCarthy and Jenner Senate probe subcomittees have joined in a move to interview Igor Gouzenko, former code clerk in the Soviet Embassy at Ottawa.

Gouzenko, who helped break the 1945 Canadian spy case, has been quoted as saying a "talk with either of the subcommittees would be worthwhile."

The joint reaction of the committees' counsel yesterday was "delighted."

The statement came from Roy M. Cohn, chief counsel of the Senate permanent subcommittee on investigations, headed by Sen. Joseph R. McCarthy (R-Wis), and Robert Morris, chief counsel of the Senate internal security subcommittee, headed by Sen. William E. Jenner (R-Ind).

The two attorneys said they had asked the State Department to request permission of Canadian authorities to see Gouzenko in Canada. He has been living obscurely in Canada since breaking away from the Soviet Embassy and telling a story that helped bring six espionage convictions.

Staff members of the McCarthy subcommittee yesterday questioned a witness described as a civilian supervisory employe of the Evans Signal Laboratory, top-secret radar installation at Ft. Monmouth, N. J. He reportedly was questioned about possible connections with a person named as a member of the Alger Hiss espionage ring.

In the absence of McCarthy, who was away on a speaking tour, his committee counsel questioned a total of 11 witnesses at the closed session, all but one employed at the Ft. Monmouth laboratory, where the subcommittee has charged radar espionage. Names of the witnesses were not revealed.

A committee source said the alleged Hiss ring figure involved in yesterday's questioning was an engineer who worked in the General Electric CO. laboratories at Schenectady, N. Y.

More Ft. Monmouth specialists have been summoned for questioning at a closed hearing today.

The subcommittee counsel announced plans for members of the staff to fly to Lewisburg, Pa., tomorrow to interview atom spies David Greenglass and Harry Gold, who are in the federal prison there.

The subcommittee wants to know if Greenglass or Gold can tell anything about executed atom spy Julius Rosenberg's purported connection with a Ft. Monmouth spy ring.

Absent Minded Prof Offers Two For One

OKLAHOMA CITY (AP) — Traffic Judge James Demopolos says it isn't often that an offender will praise the officer who gave him a ticket, and it is even more rare when the violator admits his error and offers to pay double the fine.

Dr. A. M. Ewing, Oklahoma City University professor, did just that. Demopolos said Ewing admitting pulling an "absent - minded professor" act and drove through a red light while daydreaming.

He said the professor offered to pay double the fine, about $20, to the cancer society if the proceedings were dropped, pointing out it was his first offense.

Demopolos, always interested in a "two to one deal," okayed the proposal.

Medal To POWs In Oklahoma Presented

OKLAHOMA CITY (AP)—Ten Oklahoman's former prisoners of war in Europe, the Far East and Korea, were honored yesterday with what is believed to be the first medal for POWs ever awarded by a state.

The native sons, presented Oklahoma's new Cross of Valor, spent a total of 35 years in enemy prison camps.

Gov. Johnson Murray made the presentations, which included parchment citations bearing his signature, in the capitol here.

Don Davis, director of the State Veterans Department, said 2,208 Oklahomans are eligible for the gold medal, including 112 recently released from Korea.

Shelley Winters Being Sued By Press Agent

LAS VEGAS, Nev. (AP)—Shelley Winters is being sued by a press agent, Russell Birdwell, for $4,750 which he claims is due him as 5 per cent of her earnings since June 1.

In connection with the suit Miss Winters' $15,000 weekly salary at the Flamingo Hotel here was attached. Birdwell's complaint, filed yesterday, said the actress paid him $1,000 when the contract was signed but nothing since.

Farm Income To Be Down 7 Per Cent

WASHINGTON (AP)— Prospects are that the nation's farmers will wind up 1953 with a total net income one billion dollars under that of 1952, the Agriculture Department said today.

It estimated the farmers' net income for the year at 12½ billion dollars, or 7 per cent below last year.

The gross farm income of farmers for 1953, the department said in a report reviewing the situation, is about 4 per cent under 1952 but total production expenses are down about 2 per cent, thus leaving the farmers a net loss of about a billion dollars from last year.

For next year, the department said, the realized net income should hold at the 1953 level. Gross income may be a trifle lower in 1954 than in 1953, said the report, but probably this will be offset by some further reduction in expenses.

Realized gross income includes cash receipts from marketing of farm products, government payments to farmers, the value of home-consumed farm products and the rental value of farm dwellings.

The department said cash receipts from farm products in 1953 should total about $31,200,000,000, or 4 per cent under 1952.

This drop, in the face of a record high volume of farm marketings, is due to considerably lower prices, the report said.

Service Is Given By Mesa City Police

MESA, Ariz. (AP) — When Teresa Moreno complained to police last night about an annoying suitor, she found them understanding, to say the least.

Patrolmen M. R. Claywell and Tony Cordasco provided her escort service to the police station.

On the way they picked up Henry Garcia, the male antagonist. Justice of the Peace Jack Hunsaker was called to hear the dispute. He took the quarrelsome couple aside.

Meanwhile, police roused Mrs. Roy Franklin, deputy recorder. She issued a marriage license. Officer Cordasco stood up as best man and Hunsaker read the ceremony.

The happy couple left holding hands.

Pilot Roche Walks Away From Another

TOPEKA, Kan. (AP) — Escaping from plane crashes is getting to be old stuff for Capt. John E. Roche, Washington, D. C.

Roche was a member of a 15-man crew which yesterday escaped serious injury when an reconnaissance bomber Roche was piloting crash-landed at nearby Forbes Air Force Base.

Last July he was pulled out of the Sea of Japan, the only known survivor after a similar reconnaissance plane was shot down by a MIG15. The shooting resulted in an American protest to Russia.

There were 10,571 wildcat oil wells drilled in 1952 — more than in any previous year. A wildcat well is an exploratory well drilled in new territory where oil never has been discovered before. On an average, only one in nine of these wildcat wells strikes oil, and only one in 44 opens an economically successful oil field. Searching for oil is a costly and never-ending process for oil producers as they keep ahead of the nation's growing oil needs.

FLOOD DAMAGE IN ITALY

A worker hauls away debris at San Gregorio, in southern Italy, after cloudbursts swept the region, wrecking homes and bridges and sending rivers overflowing their banks. Half of the house at left has been washed away and the remainder teeters on its foundation.

No Changes In Labor Law Due

WASHINGTON (AP)—Sen. Murray of Montana, top-ranking Democrat on the Senate Labor Committee, today ridiculed reported Republican efforts toward nonpaprtisan revision of the Taft-Hartley law.

"The question of labor-management relations is a political issue," Murray said, "a bitter issue within the Republican party.

"The record to date would indicate that those in the Republican party who believe our laws should contain 'union-busting' provisions are in control . . ."

His statement, in a letter to a newspaper which had editorialized on the nonpartisan approach, was made available to a reporter by Murray's office. The letter has not yet been published.

Sen. H. Alexander Smith (R-NJ) and Sen. Ives (R-NY), chairman and second-ranking GOP member of the Labor Committee, discussed with President Eisenhower recently a proposal to appoint a special subcommittee with equal Republican and Democratic representation. The subcommittee, with Ives as chairman, would work only on Taft-Hartley Act changes. No recommendation for changing the law, it was reported, would come from the subcommittee unless the proposal had the support of all its members.

Smith said in an interview last week he understood Democratic opposition to the plan would probably kill it. Ives has said there should be no partisan politics in enacting labor legislation.

Murray listed two objections to the nonpartisan approach:

"In the first place," he said, "I do not believe Republicans are entitled to make political capital out of promising to revise the Taft-Hartley Act during a political campaign and, after the election, attempt to escape responsibility for carrying out those promises by piously declaring that the entire issue is a nonpartisan one."

Murray said his second point was that a unanimity rule would "decry our whole democratic process," and he continued:

"To permit one or two obstructionists to block action or use a unanimity agreement to cover up inaction and relieve a political party of its responsibilities is unthinkable . . ."

Deputy Gets His Deer

BISBEE, Ariz. (AP)—If deer hunters were breaking the law, Deputy Sheriff Bennett Moson knew he would find them.

Both eyes peeled for violations, he drove onto a game preserve.

Suddenly a four-point buck darted across the road. Moson tried to swerve, but there wasn't time before the collision.

Embarrassed, Moson pulled the deer into his sheriffs car and contributed the meat to the county hospital.

Golfer Hits Woodpecker

SHAWNEE, Okla. (AP) — Golfer Paul Mott got a birdie with one stroke yesterday—a wood pecker, hit when his slice carried into a tree bordering the course.

Scottish heather is a low shrub, but on Africa's "Mountains of the Moon" closely related plants grow 70 feet tall.

Finds He's Needed

PHOENIX, Ariz. (AP)—Evangelsit William Freeman was convinced here of the need for his religious services. Before he could get his tent up, burglars stole his clothing, gasoline and tools.

John Winthrop, Jr., son of the first governor of the Massachusetts Bay Colony helped establish a successful ironworks at Saugus, Mass.

Hugh Boren and Son
Insurance Agency
Basement Fuller Bldg.

Mighty Midget Starts Revolution

THIS IS A "TRANSISTOR" . . . the most important single invention ever developed by telephone scientists. Now used mostly for military purposes, it promises to revolutionize the design of many everyday electronic devices, from hearing aids to television sets. In telephone equipment it is expected to replace vacuum tubes — doing the same job, but taking up far less space and using far less power. Not all the new ideas developed by telephone research are as exciting as this. But every year an average of 260 inventions and improvements are made to help us keep your telephone service high in value — low in cost. SOUTHWESTERN BELL . . . A TEAM OF 27,600 TEXAS TELEPHONE PEOPLE . . . AT YOUR SERVICE.

COWS ARE TO BLAME

Just Ask Wilbur If You're Worried About Big Problems

By HAL BOYLE

HOMETOWN, U. S. A. (AP)—The visitor could hear the sound of loud voices as he rang the bell at the home of Wilbur and Trellis Mae Peeble.

"I hope I'm not disturbing you," he murmured as the door opened.

"Oh, no, my wife and I were just working on a crossword puzzle," said Wilbur.

"Don't you use pencils?" asked the visitor, noticing both Peebles were empty-handed.

"Oh, it isn't a newspaper crossword puzzle," said Wilbur. "It's the family kind . . . you know . . . the husband can never find a space to fit in a word."

"Ummm," murmured the visitor tactfully, not wishing to be drawn into the situation. "May I introduce myself? I'm Ronald Q. Querie, field representative of the Elmer J. Pacer public opinion poll firm.

"We have been told you are the most average couple in America, and I'd like to get your opinion on some of the more important questions that face us all."

"Well, well," said Querie. "What do you think the U. S. should do to solve its economic and international problems?"

"That's easy," replied Wilbur. "In a word, well—we should lower prices, cut taxes, balance the budget, help ourselves by helping other nations, build a real defense at home and . . . and . . ."

"What do you think of the cattlemen's march on Washington?" inquired Querie.

"It's the wrong approach," observed Wilbur. "If you want to get anything from a politician you got to get him to come to you. You can't go to him. That breaks the rules."

"It's the high price of steak I'm interested in," put in Trellis Mae.

"Do you blame that on the cattlemen?" asked Querie.

"No, no," said Trellis Mae. "I've narrowed it down. The cattlemen and the packers say it ain't their fault. My butcher says it ain't his fault. I know it ain't mine. Who does that leave? The cattle themselves. They must be responsible—the sneaky things, although I don't know how. Maybe it's just their dumb animal pride."

"Umm, umm," said Querie, confused. "What do you think would most benefit the average American worker today?"

"Well, either to get a raise in pay or have some real pull—like knowing somebody that can get you on a radio or TV give-away program," said Wilbur.

"He's a dreamer," broke in Trellis Mae again. "The first thing we need is smoke control."

The eyes of Querie began to glaze, but he made one more stab.

"We like to find what problem is really uppermost in the average couple's mind at the time we poll them," he said. "What were you arguing . . . er . . . that is talking about when I rang your bell—personal finances, the Russian threat, the Communist menace?"

"Well, as a matter of fact," said Wilbur, "we were discussing why my wife's brother got tight at our wedding reception 15 years ago last Tuesday. My wife still says I spiked the punch, and of course I didn't do any such thing."

"You did too" exclaimed Trellis Mae. "And now, at last, I'll tell you how I know. The minister saw you do it, and he told me. I just wanted to see how many years you could go on telling me a lie."

Nearly one-third of Finland's land lies north of the Arctic Circle.

DR. M. S. ANISELY
CHIROPRACTOR
1208 25th Street
Phone 3-5363

REAL ESTATE LOANS
Commitments Made In Our Office and Approvals Issued
Loans Made To
BUY — BUILD — IMPROVE — OR REFINANCE
FHA — GI — CONVENTIONAL LOANS
LOWEST RATES — PROMPT SERVICE
Milburn Mortgage Corp.
3333 Avenue S Dial 3-6212

LIMITED STOCK
SALE
Electrical Appliances
GENERAL ELECTRIC
BLANKETS $22.95 Up
GENERAL ELECTRIC
IRONS
$9.95

TOASTERS
$19.95
G.E. AND WESTINGHOUSE
Mixers $34.95
$89.50 G.E.
VACUUM CLEANER $74.50

G.E. TABLE MODEL
RADIOS . . 20% off
FAGAN Electric Co.
2505 AVE. N PHONE 3-4961

Look over the Features
Look into the Price!
Over to Olds you'll go!
Imagine YOU—a "Rocket" owner! Imagine YOU—commanding the flashing power of a "Rocket" Engine . . . reveling in the regal comfort of a Custom-Lounge interior! YOU—the envy of the neighborhood with lively, lovely Power Styling! Mighty pleasant notion, isn't it? And here's the nicest part of all—*it costs so very little to make this dream come true! You can go Over to Olds at a price you can afford!* What's more, there's Power Steering* for easier turning . . . Power Brakes* for safer stops, if you desire. Come over . . . we'll talk it over . . . and you'll move Over to Olds!
*Optional at extra cost.

Car illustrated above: De Luxe "88" 2-Door Sedan. A General Motors Value.
"ROCKET" ENGINE
OLDSMOBILE
Free! Fascinating 48-page book—"How to Watch Football"—by 13 top coaches. See your Oldsmobile dealer!
SEE YOUR NEAREST OLDSMOBILE DEALER
R. B. Sears Motor Company
312 EAST HIGHWAY PHONE 3-3181
— FOOTBALL ON TV! SEE OLDSMOBILE'S "PRESS BOX PREVIEW" JUST BEFORE ON "GAME OF THE WEEK", SATURDAY, NBC —