sk your doctor to
r, nose and throat
uch surgery is best

TT — My grand-
ged from being a
natured girl with
ing sullen, angry,
ident. Her parents
everal times for
und only very low

rl refuses to follow
scribed by the doc-
d sugar be respon-
nality change?

R — It's highly un-
ycemia (low blood
ause of your grand-
n behavior. People
a have transient
ting, palpitations,
and hunger that
ood sugar falls be-
dl. Therefore, this
condition and
entire personality

likely that your
xperiencing an ad-
nt reaction. Her
her doctor about
getting her some
seling

e information on
ou a free copy of
on MENTAL AND
NESS, which de-
t types of illnesses
available. Others
hould send $1 and
dress to P.O. Box
OH 44101-3428. Be
title

ENTERPRISE ASSN

NIC
O.D.
es
ppe

lbase
Spec. Pkg.

eels

g Wheel

95

FORD
MERCURY
LINCOLN

3-6351

VARSITY CHEERLEADERS — These eight Snyder High School coeds were chosen this week as varsity cheerleaders for next school year. They are (from left, front) Christy Quintella, Michele Anderson, Jennifer Lancaster, Stephanie Warren, (back) Mindy Williams, Barbara Chapman, Tammie Wadkins, named head cheerleader, and Angie Aycock. (SDN Staff Photo)

Compared to 1986...

Quarterly deposits 'down' $10 million

First-quarter deposits in Snyder financial institutions were up slighty over year-end but were down almost $10 million compared to the same period in 1986.

Total deposits at three banks and one reporting savings and loan totaled $212.1 million compared to $221.8 million at the end of March, 1986--a drop of $9.7 million. Compared to year-end, deposits were up $4.2 million.

Loans at the same firms also showed a drop of $14.5 million--$116 million at the close of the first quarter of 1987 compared to $130.5 in loans in 1986.

Snyder National Bank was the deposit leader with $83.9 million. The first three-month figure for 1987 was up $3.3 million over year-end, but down $4.3 million compared to the same period in 1986.

Deposits at West Texas State Bank were $79.1 million compared to $80.2 million at the close of 1986--a decline of $1.1 million. Compared to the first quarter of last year, the current deposit figure reflects a drop of $8.2 million.

American State Bank revealed quarter-ending deposits of $19.1 million, an increase of $1.5 million over the end of 1986, and a jump of $1.6 million when compared to the first quarter of last year.

Snyder Savings and Loan Association had total deposits of $30 million compared to $29.5

See **DEPOSITS**, page 9

The Snyder Daily News

Vol. 39 No. 291 | Phone 573-5486 | Price 25 Cents

Outer space visitor...

Wildflower events to open tomorrow at WTC reception

The weekend's Wildflower Day activities on the campus of Western Texas College will begin with a Friday night reception--an event which will count among its guests a giant visiting plant from outer space.

The reception will be at 7 p.m. at the Scurry County Museum on the WTC campus. Awards in the wildflower photography competition for amateur photographers will be presented at the reception. Teachers who have 100 per cent participation in the event's art and creative writing projects will also be recognized.

A special visitor will be Audrey II, a "plant" which appears in the WTC theatre production of "Little Shop of Horrors." The musical comedy's second performance is due Friday at 8 p.m.

Also on display at the reception will be Wildflower Day exhibits. These will be enhanced by items loaned by two county residents, Peggy English and Phyllis Miller.

On Saturday, the museum will be open from 10 a.m. to 4 p.m. so visitors can see all the exhibits. Guided tours of the wildflower trail on the WTC campus and of the golf and landscape

See **WILDFLOWER**, page 9

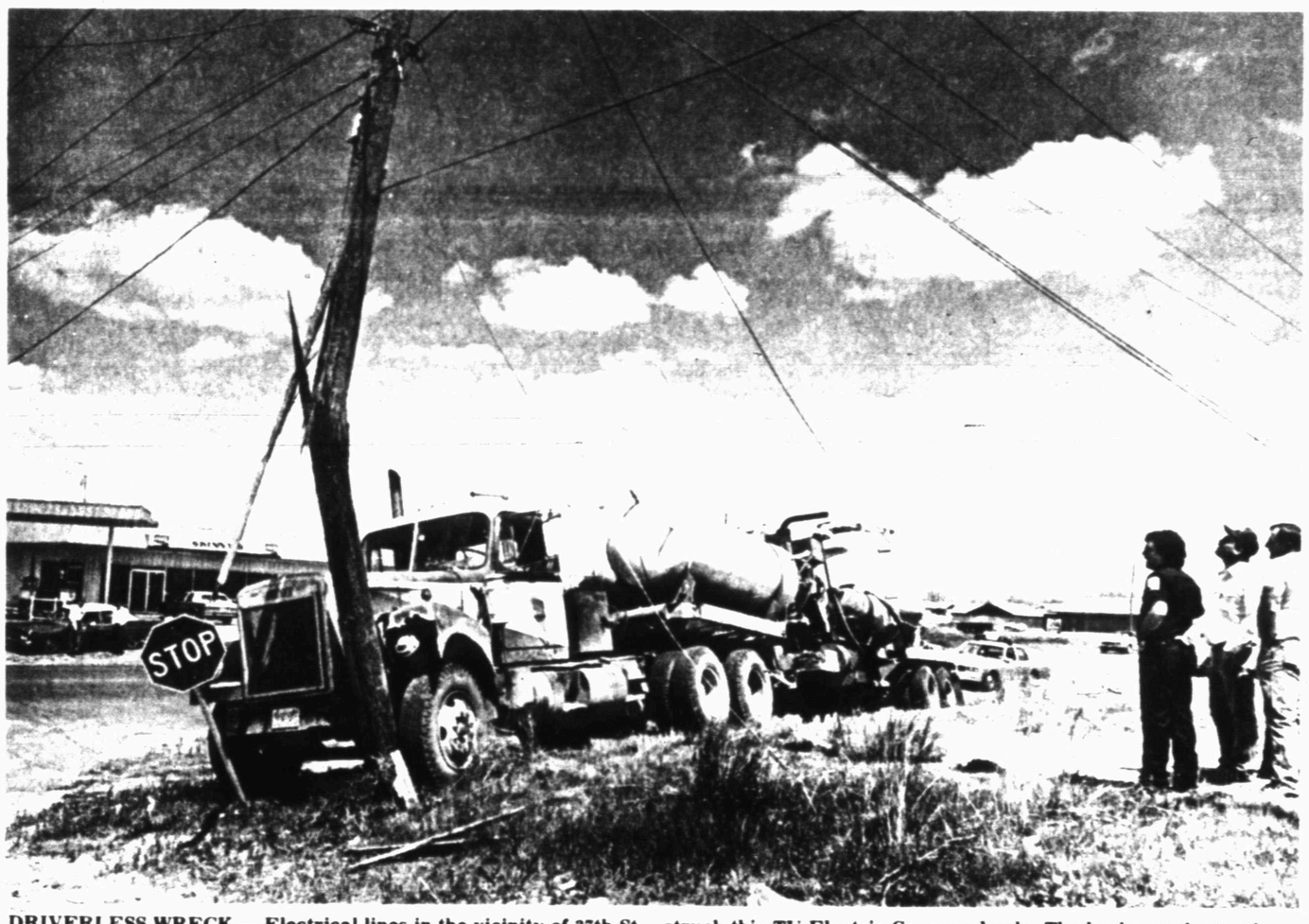

DRIVERLESS WRECK — Electrical lines in the vicinity of 37th St. and Ave. E were damaged around 2:20 p.m. Wednesday when this 1969 White tractor-trailer rig rolled away from its parking place and struck this TU Electric Co.-owned pole. The brake on the truck apparently failed, causing it to "drive" away by itself. (SDN Staff Photo by Noble B. Young)

Mishap is minus driver

A freak truck accident damaged electrical power lines and caused law enforcement and TU Electric Co. personnel to close off the area in the vicinity of 37th St. and Ave. E Wednesday afternoon.

At 2:19 p.m., police received a call reporting an accident at that intersection. At the scene, they discovered a 1969 White tractor-trailer rig that had struck a utility pole on the south side of the intersection.

No driver was seen near the truck and the accident was eventually determined to be a "driverless" collision.

Witnesses to the mishap reported seeing the truck going down 37th St. to the west at a very slow rate of speed and veering across the east bound traffic lane before striking the pole.

Investigators eventually determined that driver Jimmy Rogers of Midland had parked the truck — owned by Triple N Well Servicing of Midland — at Dub's Barbeque at 37th St. and Ave. D.

With the driver inside the restaurant, the parking brake apparently failed to hold and the truck rolled down the hill and into the utility pole.

The area was closed off by police and electric company repair crews while the truck was moved away from the pole. Officials at the scene expressed concern that additional sections of power line could fall to the ground.

The problem was eventually repaired without further incident.

Social science events sponsored by college

Social science contests involving some 15 area high schools to include Snyder and Hermleigh were underway Thursday morning on the campus of Western Texas College.

An awards program for the winners was slated at 1:15 p.m. at the Fine Arts Theatre on campus.

Areas of competition included current events, U.S. government, Texas history and govenment, U.S. history and world history and geography.

Five chairmen are in charge of each contest event to include Ray Robbins, John Forshee, Robert Adams Frank Pruitt and Jim Palmer, all members of the WTC staff.

Other schools represented include: Abilene High School, Sweetwater, Highland, Coahoma, Clyde, Grady, Crosbyton, Roby, Seagraves, Sundown and Abernathy.

Awards are to be presented to the top ranking school in both the large district and small district schools. Individual winners in each of the five contest categories will be recognized also.

New trustees offered orientation sessions

The first of two three-hour orientation workshops is slated Thursday for Snyder's five new school board members.

The sessions, due from 6 until 9 p.m. both Thursday and Monday, have been planned by administrators and holdover trustees.

The seven-member board added five new trustees last weekend with the first-ever school board election implementing the new single member district concept here.

Thursday's meeting will be at the Snyder Country Club and next Monday's session will be at The Shack.

As part of new state requirements for school board members, trustees are required to complete at least 20 hours of school board-related training.

The two sessions now planned, will count for six of these 20 hours. Offering information to the new board members will be incumbent board president Mike Jordan and school administrators Bob Hawes, Jack Gorman and Dr. Tom Scannicchio.

New board members include Billy Bob McMullan, Luann Burleson, Ken Branam, Ygnacio Benitez and Ben Wilcox.

The SDN Column

By Roy McOueen

The feller on Deep Creek says, "True happiness is marrying for love and then finding out her family has money."

Retired Exxon employee C. A. Haskins says happiness comes in a variety of ways. Many of us like to think back to certain times and remember when we were happy.

Right after congressmen hiked their salaries by $12,000 a year, Haskins says he remembers being most happy when their salaries were only $10,000 a year.

Football spring training is underway, and Texas Tech has a new coach and fresh aspirations for next year.

Being a Tech-ex, everybody but SMU fans like to tell jokes about our Red Raiders. For example, Baylor fan Ken Branam told us about the guy that was hauled before the judge up in Lubbock for refusing to leave the stadium.

The judge asked the man if he was trying to sneak into the game. "No," replied the defendant who had been charged with criminal trespass. "I have season tickets this year."

Said the judge, "That's punishment enough for anybody. You can go."

Financial institutions are always looking for ways to attract new depositors. Many offer a variety of incentives for opening a new account.

One neighborhood bank in the northeast is offering a new toaster for a $100 account. For $500 you get an electric blanket and for $1,000 you get a digital clock radio.

For $10,000 you get an audit from the IRS.

Thursday

Apr. 9, 1987

Ask Us

Q. — I've noticed what appears to be a concrete pillar on the north side of 37th St. just west of College Ave. Does it have any historical significance?

A. — Longtime residents say the concrete block has been here since at least the 1920s and apparently was once used as a fence corner post. The property on which it sets--now directly across from Golden Terrace Village--was once owned by the Towle family.

In Brief

Parolee killed

HUNTSVILLE, Texas (AP) — A man found in a rural home containing a drug laboratory was shot to death after he wounded two officers involved in a drug raid at the home, Walker County authorities say.

Ronald Lee Lisenbee, 30, recently paroled from the Texas Department of Corrections after serving a prison term for attempted murder, was shot to death Wednesday night, authorities said.

Officers killed the man when they returned fire after two of the raiders were wounded, according to Walker County Chief Deputy Ted Pearce.

Pearce said Lisenbee had been sentenced to two years in prison in Harris County in November, 1985. He said records indicated he had been free on parole in the Houston area for several months.

Case opened

TOPEKA, Kan. (AP) — A federal judge ruled today in the reopened Brown vs. Board of Education school desegregation case that the Topeka Public School District does not discriminate against minorities.

U.S. District Court Judge Richard D. Rogers rejected allegations that vestiges of racial discrimination remain in the Topeka school system.

Local

Pops concert

The Pops Choir from the University of Texas of the Permian Basin will perform at Western Texas College Thursday.

The performance was to begin at 4 p.m. in the WTC Student Center. There is no admission charge and the public is invited.

The Pops Choir is made up of 10 members with an instrumental backup.

Banquet set

The annual VIVA recognition banquet will take place at 6:30 p.m. Thursday at the Senior Center. Awards will be distributed to the volunteers and the top 15 volunteers will receive special recognition. In addition, plaques and certificates will also be presented to persons who have helped the center throughout the year.

Weather

Snyder Temperatures: High Wednesday, 70 degrees; low, 38 degrees; reading at 7 a.m. Thursday, 39 degrees; no precipitation; total precipitation for 1987 to date, 3.55 inches.

Snyder Area Forecast: Tonight, fair with lows near 50. Light, mostly south wind.

Friday, mostly fair. Highs lower 80s. South and southwest wind 5 to 15 mph.

Clements concerned over DOE site selection process

WASHINGTON (AP) — More Texas firepower has been mustered to halt the Energy Department's site-selection process for the nation's first high-level nuclear waste dump.

On Wednesday, Rep. Larry Combest of Lubbock announced that Texas Gov. Bill Clements joined the delegation in asking Congress to review the way DOE carried out its search for the waste repository.

"I'm glad to see the governor asking for the same things we've been asking for for the past year and a half," Combest said. "If we have to delay for two or three or 10 years a project that will be used to store materials for 10,000 years, then so be it."

In a letter to the Republican congressman, with copies sent to the entire delegation, Clements called for a probe into the Nuclear Waste Policy Act program and a halt to virtually all of its activities, including land acquisition.

"The entire Nuclear Waste Policy Act program should be reviewed by a congressionally appointed body over the next two years, and then appropriate action taken by the Congress to get the nation on a technically sound and reasonable track toward meeting our needs for safe and acceptable high-level nuclear waste management and disposal," the Republican governor wrote.

Three sites have been chosen by President Reagan for possible location of the nuclear waste dump, including Deaf Smith County in Combest's district. The others are Yucca Moutain, Nev., and Hanford Reservation, Washington.

Under the act, a similar search was to have been undertaken in the East, but Energy Secretary John Herrington deferred that indefinitely last year, a move Clements said "seems more centered on political expedience than technical excellence."

Combest said a determination will be made in the next week whether new legislation is needed to permit the formulation of a congressional committee to carry out a thorough review of the process DOE used to select its three potential repository sites.

TRAVIS FLOWERS
1906 37th
573-9379

Conviction overturned after search of taxi

AUSTIN (AP) — A new trial has been ordered for a man arrested by Houston police after they searched a taxi he was riding in and found heroin under the front seat.

The decision came in a 7-2 Texas Court of Criminal Appeals ruling Wednesday that Presiding Judge John Onion, in a dissent, called "hogwash."

"Color me amazed one more time," Onion wrote.

The case involved Abraham Chapa, sentenced to 16 years in prison after his Aug. 10, 1984, arrest.

According to court records, Chapa, his wife and a friend hired the taxi outside a Houston lounge about 9 p.m. and told the driver to take them to a hotel.

As the cab pulled away, it was stopped by two police officers, who asked Chapa to get out. He was searched, but no contraband was found.

An officer then searched the cab, looking through books the taxi driver owned, looking under the floor mats and finally reaching under the front passenger seat. He pulled out a packet of aluminum foil, which contained heroin.

Chapa contended the search was an unconstitutional violation of his privacy. He also said he didn't put the heroin under the seat, had no idea how it got there and said he didn't know the driver "from Adam."

But when his bid to have the evidence surpressed because of the search failed, Chapa entered a plea of "no contest" and received a plea-bargained prison sentence. The Houston appeals court rejected his arguments that the search had been unlawful.

ONLY 6 DAYS LEFT

"The recent tax changes are the most sweeping in history. This year put H&R Block on your side." — Henry Block

H&R Block's trained tax preparers understand the new tax laws. We'll answer your questions and find you the biggest refund you're entitled to. This year get back everything you've got coming.

H&R BLOCK
THE INCOME TAX PEOPLE

WHERE MORE AMERICANS FIND A BIGGER REFUND.

LOCAL OFF: 1822½ 26th
OPEN: 9-6 Mon.-Fri., 9-5 Sat.
PH. 573-9002

For Results Use Snyder Daily News Classified Ads Call 573-5486

Reagan wants to get to bottom of things

WASHINGTON (AP) — Once again, confronted with a diplomatic crisis, President Reagan's aides are saying he wants to get to the bottom of the matter, and Reagan has appointed a special review board to investigate.

This time the problem is the growing furor over security at U.S. embassies in Moscow and elsewhere.

But the words and actions strikingly echo the response of the president and his aides to the Iran-Contra developments late last year that plunged the administration into its first major crisis.

"I've pledged to get to the bottom of this matter," the president said in a televised address Dec. 2 after news broke of secret arms sales to Iran and the possible diversion of some of the proceeds to Nicaraguan guerrillas.

On Tuesday, presidential spokesman Marlin Fitzwater, asked about embassy security problems which have blossomed during Reagan's six years in office, said, "We are looking into all aspects of this. ... There are broad ramifications for all aspects of embassy security, and we want to get to the bottom of it."

Asked about congressional suggestions that a special review board be appointed, Dan Howard, a Fitzwater lieutenant, said, "It's under consideration."

Less than three hours later, Reagan announced the appointment of an "assessment review panel," which his national security adviser, Frank C. Carlucci, said would "look into the security breaches — the issue of accountability for those breaches" as well as broader security issues.

This assignment parallels the work of the presidentially appointed Tower commission, formally known as the Special Review Board, which Reagan asked to "look at the manner in which foreign and national security policies I established have been implemented" in the Iran-Contra episode.

That board concluded, in its report in February, that Reagan failed to "insist upon accountability and performance review" in overseeing how his Iran initiative was being carried out. In a televised speech March 4, Reagan conceded that the board had a point — that his style had always been to appoint good people to do a job "and let them go to it," but that in this case "my style didn't match its previous track record."

In the matter of Moscow embassy security, the president potentially is open to similar criticism on at least two grounds. Soviet helpers were kept on the embassy staff despite an advisory board recommendation Reagan received in 1985 that they be replaced by Americans; and the new embassy, in a part of which officials say electronic listening devices have been found, was built largely during his administration.

Fitzwater said, "I won't discuss his management style. That's for you to view and judge."

AT&T deregulation proposal disconnected by the Senate

AUSTIN (AP) — The Senate has disconnected a bill to free AT&T Communications' long-distance service in Texas from state regulation.

The AT&T bill that was finally sent to the House on 16-15 voice vote was so cut up by amendments that sponsor John Montford was not sure what was left.

Montford, D-Lubbock, acknowledged that an amendment by Sen. Hugh Parmer had blocked his attempt to achieve total deregulation for AT&T but he said, "It's a step forward, I think."

"It (the bill) first of all focuses attention on the issue," Montford said, but he added, "I've got to analyze the Parmer limitations ..."

AT&T is the only regulated long-distance telephone company in Texas, and Montford said in debate that "what we have here is not a level playing field."

US Sprint, MCI and about 160 other phone companies set their own rates and pick whom they serve and what services are offered, but Sen. Chet Edwards said those 160 companies include small operations that sell answering services and mobile phones.

Edwards, D-Duncanville, said AT&T had long-distance revenues last year of $19.1 billion and held 80 percent to 100 percent of the market in many rural areas of Texas.

Montford acknowledged that an amendment by Sen. Hugh Parmer, D-Fort Worth, had blocked his attempt to achieve total deregulation for AT&T and said he was not sure he would support the amended bill, which was sent to the House on voice vote.

"I would have a hard time in total defense because of the Parmer amendment, but I'm not ruling it out," he said.

AT&T executive Tom Jones described the amended version of the bill as "regressive" and said, "We're in worse shape than we were."

The amendment by Parmer, D-Fort Worth, states that "dominant carriers" — as AT&T has been identified — would be subject to regulation by the Public Utility Commission in applying for a rate increase.

AT&T could lower its rates without PUC regulation, but the commission would have authority to set a "just and reasonable rate" if it appeared a lower proposed rate would be "anti-competitive or reflect monopolistic pricing that would be anti-competitive."

Dr. Gott

Peter Gott, M.D.

Getting facts about medicine

By Peter H. Gott, M.D.

DEAR DR. GOTT — Who should give people instructions about when to take medicine: the doctor or the pharmacist?

DEAR READER — When taking medicine, you should listen to the advice given by both the doctor and the pharmacist. Most physicians try to be thorough in giving information about drugs, but we sometimes forget certain items — such as when to take the medicine (with food or on an empty stomach) and what effects it may have when taken with other drugs. This is where the pharmacist can be of invaluable help.

Use both your doctor and your pharmacist as resources; they can complement each other. If their instructions differ, ask the two of them tell me how much it will cost, etc., but I'd like to know if I will come home with a black-and-blue face. How safe is this surgery?

DEAR READER — Plastic surgery to remove wrinkles is safe when performed by a qualified surgeon. You probably will have a black-and-blue face for several days after the procedure. However, in most cases, the bruising disappears as healing takes place. Be sure to ask the surgeon what to expect so that you won't be overly concerned about your appearance immediately after the operation, when the discomfort, discoloration and swelling can seem shocking.

DEAR DR. GOTT — How frequently should lab work be performed when a person is taking Dyazide? Does this to resolve the issue. I get a lot of advice and help from pharmacists in my community, and I believe that my patients are better off because we work together.

To give you more information, I'm sending you a free copy of my Health Report CONSUMER TIPS ON MEDICINES. Others who would like a copy should send $1 and your name and address to P.O. Box 91428, Cleveland, OH 44101-3428. Be sure to mention the title.

DEAR DR. GOTT — I am 65 and female, and am interested in cosmetic surgery to remove wrinkles from my neck and the corners of my mouth. I know that the plastic surgeon will drug have any side effects?

DEAR READER — Dyazide (and Maxzide) are combination diuretics. This means that they contain two drugs that stimulate the kidneys to excrete excess water.

One component, hydrochlorothiazide, is a weak diuretic whose side effects include low blood potassium (causing heart irregularities), a tendency to cause diabetes and progressive renal impairment, weakness, anemia, dizziness, blurred vision, rash, low blood pressure, gout, nausea and bowel irregularities.

The other component, triamptereene, is also a mild diuretic. It can cause high blood potassium, gastrointestinal upset, rash, headache, blood-cell abnormalities, liver and kidney damage, and weakness.

In reality, few patients experience side effects from the combination diuretics. These drugs are useful for many medical conditions, such as hypertension. The potassium loss produced by one component is neutralized by the other.

Periodic blood tests should be done to monitor patients on diuretic therapy. The doctor is the best judge of how frequently such tests should be performed, and he or she can schedule appropriate tests with the patient's full understanding and cooperation.

© 1987, NEWSPAPER ENTERPRISE ASSN

SIDEWALK SALE DAYS
BARGAINS EVERYWHERE
APRIL 10-11
Friday & Saturday
9 a.m.-9 p.m.
COME EARLY FOR THE BEST BARGAINS
A Super Selection is part of the bargain!
ANTHONYS
3210 College

Johnson Insurance Agency
2411 Ave. R
Snyder, TX. 79549
"We Insure Everything"
(915) 573-3821 573-9314

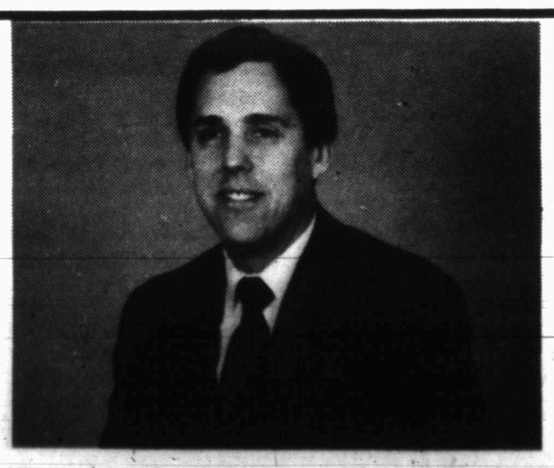

Thank you for your support in the school board election.
Ken Branam

THE SNYDER DAILY NEWS
Published each Sunday morning and each evening, except Saturday, by Snyder Publishing Co. Inc., at Snyder, Texas 79549.
Entered as second class matter at the post office at Snyder, Texas, Publication Number USPS611-820.
SUBSCRIPTION RATES: By carrier in Snyder, $4.75 per month.
By mail in Scurry and adjoining counties, one year $53.17, balance of Texas, $67.00 and out of state, $93.00.
Roy McQueen, Publisher
Donny Brown, Managing Editor
MEMBER OF THE ASSOCIATED PRESS
The Associated Press is exclusively entitled to use for republication all news dispatches in this newspaper and also local news published for republication of special dispatches.

CAKE DECORATING — The Scurry Charter Chapter of ABWA met March 26 with Arnetha Walton (left) presenting a special program on cake decorating. Grace Bryant, program chairman, (right) introduced the guest speaker. (SDN Staff Photo)

ABWA features cakes

The Scurry Charter Chapter of American Business Women met March 26 at Martha Ann Woman's Club with Ruby Deavers as hostess. Present were 28 members and guest Arnetha Walton. President Kathy Landes led the group in the invocation.

Grace Bryant, program chairman, introduced Arnetha who specializes in cake decorating. She makes several wedding cakes each week as well as other types of cakes.

Arnetha gave various tips on decorating to club members. She pointed out that the cake should be frozen after it has cooled. This facilitates crumb removal. She suggested using two different cake mixes for a different flavor.

Personalized designs may be created or the client may choose from designs already prepared. The cost of a cake depends upon the complexity of the decorations.

Deborah Rodgers, vocational chairman, introduced Judy Bynum. She and her husband, Harley, opened Harley Bynum Photography in July of 1983. Judy keeps the books, waits on customers and helps Harley in whatever way she is needed. They are available for all types of photography which has included weddings, proms, farm houses, and cars.

Pam Murray, ways and means chairman, informed the group of a bake sale scheduled for April 15 at Everybody's Thriftway. White Buffalo Days are scheduled for Oct. 17 with club members manning the concession stand. The club also sponsors an arts and crafts show for the event.

Irene Brooks gave a report on the style show given Sat. at MAWC by Li'l Rascals. Ruby Deavers reported on her trip to Las Vegas for the Regional Convention. Barbara Williamson gave a report on Martha Ann Woman's Club.

Pat Faver introduced various women nominated for "Woman of the Year." Ruby Deavers was elected by the group for the award.

The Business Associate Event is scheduled for April 23. Members may bring their employer or a business associate whom they wish to honor.

Kathy Landes closed the meeting with the benediction.

Gardeners meet

The Snyder Garden Club met at Martha Ann Woman's Club April 2 with President Julia Fox presiding. Glenna Jones and Barbara Hamlett were hostesses to 13 members.

June Boren and Julia recently presented a program on flower arranging for the Colorado City Garden Club.

Discussion was held on the club's participation in the Scurry County Fair scheduled for the fall. Friday at 7 p.m. there will be a reception and awards presentation at the Scurry County Museum.

"Taming the Wildflowers" is the theme for Wildflower Day Saturday at WTC. At 10 a.m. there will be a guided tour; at 11 a.m. a Native Plant Society of Texas, Panhandle Region, meeting is planned in the Fine Arts Theatre. A symposium will be held at 1 p.m. Speakers will be Zoe Kirkpatrick of Post and Burr Williams of Midland with a panel discussion.

Anna Sears was welcomed as a new member of the club.

Following the business meeting, members visited the Diamond M Museum and Hinshaw's Nursery.

The next club meeting will be a luncheon May 7 at 12 noon. Glenna Jones will install new officers.

Snyder Duplicate Bridge Scoreboard

FRIDAY

1. Lucille Joyce, Patsy Williams.
2. Dot Casey, Barbara Yorgeson.
3. Jane Hinton, Marjorie Brown.
4. Betty Byrd, Marie Hixon.

SUNDAY

1. Martha Fagin, Finnie Seale.
2. Tie: Jane Hinton, Billisue Stuard. Dot Casey, Barbara Yorgeson.

Community Calendar

THURSDAY

If you are a pregnant teenager in need of help, meet with Maria Montes of Catholic family services of Lubbock from 10 a.m.-3 p.m. in the Scurry County Welfare Offices in the Senior Center on Ave. M. For more information, call 573-9967.

Overeaters Anonymous, a program for out-of-control eating; St. John's Episcopal Church Parish Hall; 2214 42nd St. All are welcome; the meeting is free; 4 p.m. For more information, call Joann at 573-9839.

Weight Watchers of West Texas; basement of First Presbyterian Church; 6 p.m. New members welcome and should register at 5:30 p.m.

Tiger Shark Swim Club; WTC; 6-18 years of age; 6:30-7:30 p.m.; for more information, call Mike Harrison at 573-8511 ext 283.

Alateen; for the children of alcoholics; 7 p.m. For more information, call 573-2101.

Musical Coterie; MAWC; 7:30 p.m.

Scurry County Sheriff's Posse; Posse Clubhouse; 7:30 p.m.

Scurry County Alcoholics Anonymous; Winston Park Building, off 37th St. in Winston Park; 8 p.m. For more information, call 573-4870 or 573-1357.

FRIDAY

Story Time for Preschoolers; Scurry County Library; 10 a.m.

Duplicate bridge; Snyder Country Club; 1:30 p.m.

Tiger Shark Swim Club; WTC; 6-18 years of age; 4-5:30 p.m.; for more information, call Mike Harrison at 573-8511 ext 283.

"Little Shop of Horrors," 8 p.m.; Western Texas College Fine Arts Theatre.

Alcoholics Anonymous; Ave. K and 13th St.; 8 p.m. For more information, call 573-2101.

SATURDAY

Scurry County Wildflower Day symposium; 1 p.m.; Western Texas College Fine Arts Theatre. Public is invited. No admission charge.

Diamond M Museum, open from 1-4 p.m.

"Little Shop of Horrors," 8 p.m.; Western Texas College Fine Arts Theatre.

Narcotics Anonymous; Winston Park building, off 37th St. in Winston Park; 8 p.m. For more information, call 573-6604 or 573-0414.

SUNDAY

Scurry County Alcoholics Anonymous; Winston Park building, off 37th St. in Winston Park; 10 a.m. For more information, call 573-4870 or 573-1357.

Scurry County Museum, Western Texas College, open from 1-4 p.m.

Diamond M Museum, open from 1-4 p.m.

Duplicate Bridge Club; Snyder Country Club; 1:30 p.m.

Black Women's Association; SNB community room; 5 p.m.

Bridge

James Jacoby

NORTH 4-9-87
♠ K 7 6 4
♥ 10
♦ A 10 8 7 4
♣ J 4 3

WEST
♠ A 2
♥ J 9 7 6 3
♦ Q 5
♣ K Q 7 5

EAST
♠ 8
♥ K Q 8 5
♦ K 9 3
♣ A 10 8 6 2

SOUTH
♠ Q J 10 9 5 3
♥ A 4 2
♦ J 6 2
♣ 9

Vulnerable: North-South
(East-West 40 part-score)
Dealer: East

West	North	East	South
		1 ♣	2 ♠
3 ♣	3 ♠	Pass	Pass
4 ♣	4 ♠	Pass	Pass
Dbl	Pass	Pass	Pass

Opening lead ♣ K

A costly lapse of memory

A part-score can affect the bidding at rubber bridge. That North and South were playing weak jump overcalls explains South's enterprising two-spade bid. (Some would call it foolhardy, considering the vulnerability.) When the bidding continued, and North appeared to be sacrificing over four clubs, West thought he had plenty of defense to double a vulnerable opponent.

Succeeding at the doubled contract was simply a matter of working out the best play in the diamond suit. After drawing trumps, South led the jack of diamonds. His view was that West might duck with an honor, which would be fine. If West covered, declarer would win the ace and later hope to guess the diamond position. West did cover, but there was no guess at the finish. East, with K-9 left, took two tricks.

Declarer had forgotten the bidding. East opened with one club, held only one spade, and could not hold as many as five hearts since he would have opened one heart with five of them. West certainly had at least five hearts and exactly two spades, and would have four or more clubs to support that suit. He could hold no more than two diamonds. Declarer should make his doubled contract by leading a *low* diamond to dummy's 10. On the next play the queen will fall, and that will be 10 tricks.

Don't let this catalog of errors blind you to the fact that East-West could easily make five hearts, and the only thing stopping five clubs would be the clairvoyant lead of ace and a heart.

A new book by James Jacoby and his father, the late Oswald Jacoby, is now available at bookstores. It is "Jacoby on Card Games," published by Pharos Books.

© 1987 NEWSPAPER ENTERPRISE ASSN

Ted Bigham
Photography
573-3622

PATCHWORK SQAURES — Mary Jacobi, hostess, (left) introduced Gwen Evans, a native of New Orleans, who presented a special program on Cajun cooking to the extension club Tuesday. (Club Photo)

Homemakers sample Cajun cuisine

Mayor Rod Waller addressed the Patchwork Squares Extension Club at their regular meeting April 7. The club joined in the endorsements given to the effort to locate a prison in Snyder.

Hostess Mary Jacobi introduced Gwen Evans, a native of New Orleans, who presented a program on Cajun cooking. She spoke of the basic dishes of Cajun food and the ingredients and spices regularly used. Club members were given samples of shrimp dip, jambalaya, and shrimp gumbo.

Joyce McCoy, president, conducted the business session. Ten members and two guests, Edna Ruth Cave and Dorothy Campbell, were present.

Final details were completed for the bake sale set for Saturday at Furr's. The annual district meeting will be in Post Tuesday. (April 14) Ideas for fall bazaar projects were discussed.

Dorothy Campbell was welcomed to the club as a new member.

4-H COMPETITION — Hermleigh 4-H members will compete at the district Consumer Decision Making Contest to be held Saturday at Texas Tech University. Competitors will observe, compare and make decisions based on the facts collected. Pictured from left, front row are Carli and Cristy Nichols, and Mande and Jimmy Henry. Back row: Mandy Olsen, Cayla Nichols and adult leader Viola Stirl. County Extension Agent Kathryn Roberts will serve as a district superintendent for the contest. (Club Photo)

To deal with its current debt crisis, Latin America has had to sharply curtail investments and imports, according to the Inter-American Development Bank. Import volume was about a third lower in 1985 than in 1980, and real gross investment was 27 percent lower. There is little hope Latin America can emerge from recession until it can rechannel more of its resources to economic growth, the bank said.

DIAL A DEVOTIONAL
573-8801

Holy Week Services
Sponsored by
Scurry County Ministerial Alliance
April 13-16
1st Presbyterian Church
12:00 Noon: Meal Furnished

Speakers

Monday — Jo Jovaag, Grace Lutheran Church
Tuesday — Ken Coffey, First Christian Church
Wednesday — James Merrell, Trinity Methodist Church
Thursday — Raymond Dunkins, New Hope Baptist Church

Nursery Provided

Don't
You Need Some
Easter Gifts or Basket Stuffers?

Come By And See Our:

- Plush Easter Animals
- Ceramic Rabbits
- Gourmet Easter Candy
- Silk Flower Arrangements (In Baskets or Brass Pots)
- Easter Pails (Can Be Personalized
- Easter Baskets (Wooden Baskets Can be Personalized & Handed Down to Next Generation)
- Easter Egg Balloons
- Easter Rabbit Balloons

EXPRESS IT
West Side of Square
Snyder, Texas
573-3360

THE BORN LOSER by Art Sansom

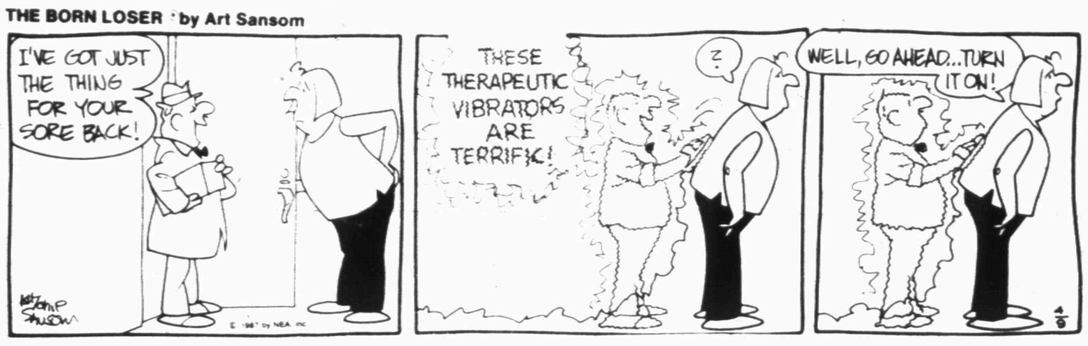

FRANK AND ERNEST by Bob Thaves

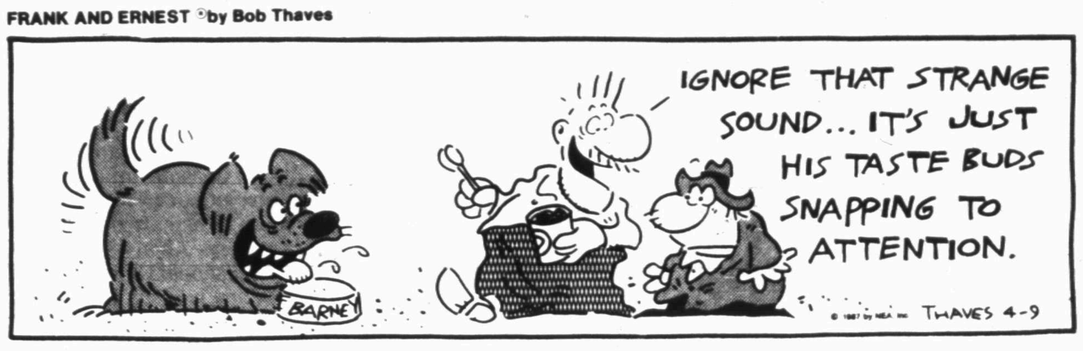

EEK & MEEK by Howie Schneider

ARLO AND JANIS by Jimmy Johnson

FLASH GORDON By Dan Barry

WINTHROP by Dick Cavalli

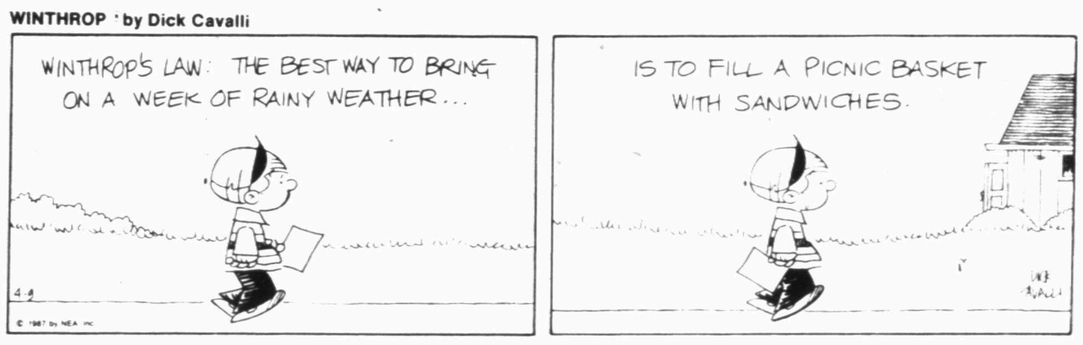

Barney Google and Snuffy Smith By Fred Lasswell

BUGS BUNNY by Warner Bros.

MR. MEN™ AND LITTLE MISS™ by Hargreaves & Sellers

ALLEY OOP by Dave Graue

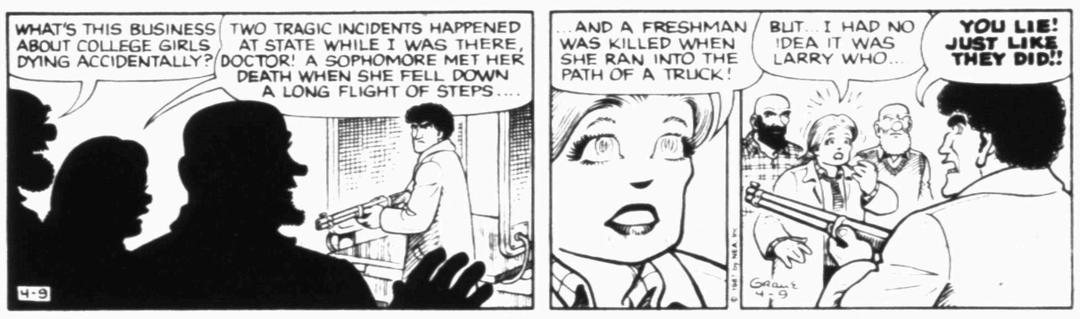

THE GRIZZWELLS™ by Bill Schorr

CAPTAIN EASY by Crooks & Casale

PUZZLE NEA

ACROSS

1 Full of (suff.)
4 Beige
8 Reverberate
12 _____ Clear Day
13 Correct a manuscript
14 Give off fumes
15 After deductions
16 Yarn fluff
17 Silkworm
18 Fable writer
20 University residence
22 Gee whiz
24 _____ de Janeiro
25 Honorable
29 Minimize
33 Zooms (engine)
34 Skinny fish
36 Poverty-war agency (abbr.)
37 Unit
38 Novelist Ferber
39 Inner (comb. form)
40 Footwear
42 Tensest
44 One _____ _____ time
46 German article
47 Mount _____
51 _____ toast
55 Wax (Lat.)
56 Hindu deity
58 Over (poet.)
59 Copper coin
60 Emerald Isle
61 Yoko _____
62 Fencing sword
63 Oasis
64 Novel

DOWN

1 Mrs. Charles Chaplin
2 Cut
3 Ingests
4 Fish trap
5 401, Roman
6 Peel
7 Speak
8 Heretofore
9 Wax
10 Inheritor
11 All right
19 Hooters
21 Helps
23 Unwanted plant
25 Greek deity
26 Strange (comb. form)
27 With (Fr.)
28 Sand hill
30 First-rate (2 wds.)
31 Warm colors
32 Length unit
35 Actress Cheryl _____
38 Family of medieval Ferrara
39 Ireland
41 Hard-handed defense
43 Zodiac sign
45 Wry
47 Behold (Lat.)
48 Vice president (sl.)
49 Water bird
50 Scarlett O'Hara's home
52 Bird
53 Nota _____
54 In line
57 Box top

Answer to Previous Puzzle

E	D	I	E		R	A	V	I		W	Y	E
E	E	L	Y		E	D	I	T		O	E	R
R	A	K	E		N	E	P	S		A	T	S
O	R	A	C	L	E	S		E	D	D	I	E
			U	A	W		O	L	E			
S	H	O	P	S		R	A	F	F	L	E	D
W	A	F		E	P	O	S		T	E	E	D
I	R	I	S		E	S	T	E		A	L	A
G	E	T	A	W	A	Y		S	U	D	S	Y
			A	I	R		W	A	N			
S	M	A	R	T		B	R	U	T	I	S	H
W	A	Y		H	I	R	E		R	O	L	E
A	R	I		E	L	I	A		U	N	U	M
T	E	N		R	E	E	K		E	A	R	S

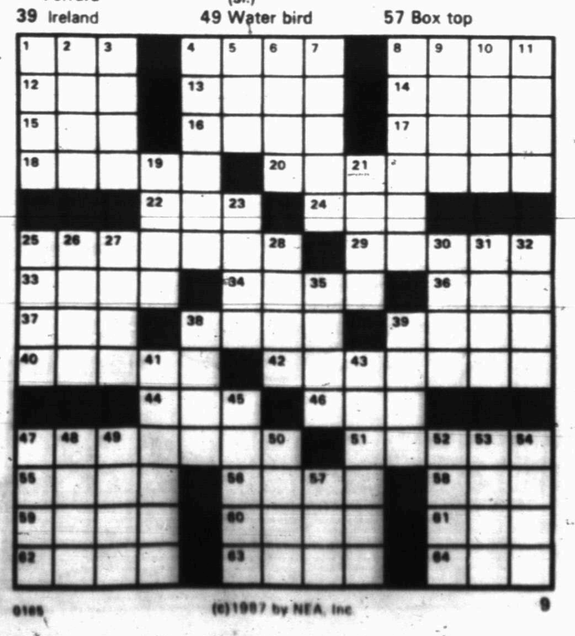

0165 (c)1987 by NEA, Inc 9

BLONDIE by Dean Young and Stan Drake

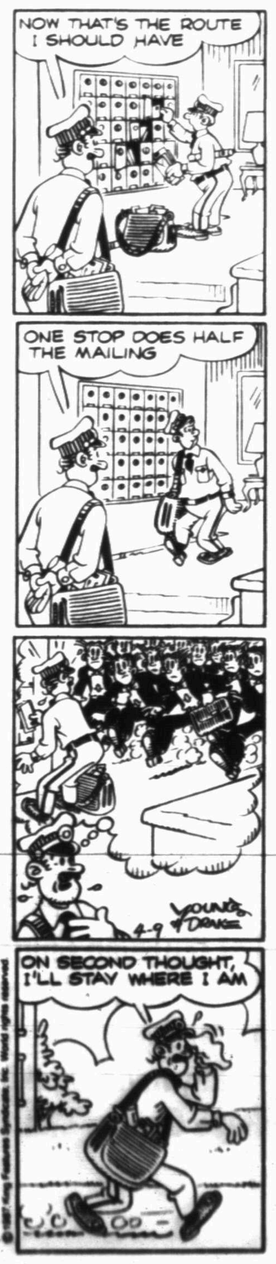

KIT 'N' CARLYLE by Larry Wright

SNAFU® by Bruce Beattie

Melvin never knew how the boss could always catch him goofing off.

LAFF-A-DAY

"So what?! A lot of men take up flying as a hobby."

DENNIS THE MENACE

"CLOSE THE DOOR, MOM! IT'S ROUNDUP TIME!"

Westerner bound for Alabama...

Lee inks with Crimson Tide

Western Texas College standout Alvin Lee signed a scholarship agreement with the University of Alabama shortly after noon Wednesday, national signing day.

Lee, a 6-1 sophomore whose 34.8 scoring average was the best in the nation among junior college players, had been recruited by a number of highly respected universities.

"I think Alvin made a great choice," said Western Texas coach Phil Spradling, who signed the Richmond, Va., native to WTC scholarship two years ago. "Alabama is always in the top 10. He'll get a lot of recognition from the media. They lost all their guards and I think he'll be able to step right in and help them. That's another important consideration when you are trying to make up your mind in choosing a program. Alvin is a quality athlete. He's got everything together right now and this is a great opportunity for him."

Lee, a two-time all-conference choice and an All-American candidate, said he made up his mind to go to Alabama after visiting the campus.

"I liked the school and the coaching staff and the players, too," he said. "It's a real nice campus and all of the people were real nice to me."

He is ready to play for the Crimson Tide.

"I know that nothing in life is easy but I like a challenge and I think I'll be able to step in and be a contributor to the team," he said. "I'm looking forward to the challenge."

Western's other sophomore prospects, John Lewis and Amos Jones, have yet to sign. Lewis is scheduled to visit Texas Christian University this weekend.

LEE SIGNS -- Western Texas College Westerner Alvin Lee signs a scholarship with the University of Alabama as WTC Coach Phil Spradling looks on. Lee signed the pact shortly after noon on Wednesday. (SDN Staff Photo)

Baseball glance

By The Associated Press

AMERICAN LEAGUE

East Division

	W	L	Pct.	GB
Milwaukee	2	0	1.000	-
New York	2	0	1.000	-
Toronto	2	0	1.000	-
Baltimore	1	1	.500	1
Boston	0	2	.000	2
Detroit	0	2	.000	2
Cleveland	0	2	.000	2

West Division

	W	L	Pct.	GB
California	2	0	1.000	-
Minnesota	2	0	1.000	-
Chicago	1	1	.500	1
Kansas City	1	1	.500	1
Texas	1	1	.500	1
Oakland	0	2	.000	2
Seattle	0	2	.000	2

Wednesday's Games

Toronto 5, Cleveland 1
New York 6, Detroit 5
Texas 6, Baltimore 4
Milwaukee 3, Boston 2
Minnesota 4, Oakland 1
Kansas City 9, Chicago 3
California 7, Seattle 1

NATIONAL LEAGUE

East Division

	W	L	Pct.	GB
New York	1	0	1.000	-
St. Louis	1	0	1.000	-
Chicago	0	1	.000	1
Philadelphia	0	1	.000	1
Pittsburgh	0	1	.000	1
Montreal	0	2	.000	1½

West Division

	W	L	Pct.	GB
Houston	3	0	1.000	-
San Francisco	3	0	1.000	-
Cincinnati	2	0	1.000	½
Atlanta	1	0	1.000	1
Los Angeles	0	3	.000	3
San Diego	0	3	.000	3

Wednesday's Games

Cincinnati 7, Montreal 2
Houston 7, Los Angeles 3
San Francisco 2, San Diego 1
Only games scheduled

Baseball team vies Friday

FORT STOCKTON -- Snyder varsity baseball team, trying to rebound from three straight losses, takes on winless Fort Stockton in a District 2-4A ballgame here Friday evening.

Game time is 8 o'clock.

Snyder takes a record of 1-3 in district play and 6-7 overall into the game. Fort Stockton is 0-4 and 0-11.

In a key 2-4A game Friday, Andrews (3-0, 11-6) is at Pecos (2-1, 8-6). Also, Big Spring (3-0, 7-10) plays Monahans (2-1, 4-8). Lamesa (1-3, 3-8) is idle.

Volleyball tourney slated

WESTBROOK -- The Westbrook Invitational Volleyball Tournament will be held here April 30 through May 2.

Teams seeking information should contact either Joyce Chambers at (915) 728-8662 or Diane Petty at (915) 644-2551.

Divisions will include men's, women's and mixed.

The tournament is being sponsored by the Westbrook Baptist G.A.s and R.A.s.

Club hosts bass tourney

Snyder Bass Club hosts its second annual Invitational Bass Tournament this Saturday, April 11, at Lake Spence.

The tournament, held in conjunction with an event sponsored by the Tye Chamber of Commerce, is open to all area fishermen. Entry fee for the Snyder tournament is $30 while the fee for both tournaments is $50.

Headquarters will be Wildcat Marina. Contestants may register between 5 p.m. and midnight Friday or from 4:30 a.m. to 6:30 a.m. Saturday. Entry fees must be paid and a vaild lake permit is required before fishing.

Prizes will include $1,200 for first place. Additional cash prizes will be awarded through fifth place and merchandise prizes will be awarded through 25th place. All cash prizes will be matched in the Tye tournament. They will also award merchandise prizes through 25th place.

Little Dribbler results

JUNIOR DIVISION

Junior Dusters 29, Dynamites 21

Scoring for the Jr. Dusters were Haley Ingram and Brooke Lowrance.

Scoring for the Dynamites were Shawndalyn Callaway, Jamie Franks, Chalet Gray and Xandy Hudson.

Super Sonics 12, Tiny Tigers 0

Scoring for the Sonics were Tasha Johnson and Alison Hester.

Spurs 30, Orange Crush 4

Scoring for the Spurs were Candy Gard, Mendy Winter, Bianca Rocha, Amanda Davis, Jodi White and Jamie Brown.

Scoring for the Crush were Genifer Vantine and Nicole Lawrence.

Tiny Tigers 19, Orange Crush 6

Scoring for the Tigers were Brooke Gladson, Vanessa Williams, Cara Glasscock and Amanda Barrera.

Scoring for the Crush were Paige Gayle and Genifer Vantine.

Super Sonics 22, Dynamites 20

Scoring for the Sonics were Jessica Tycer, Lindsay Daniell, Darcy McIntire and Alison Hester.

Scoring for the Dynamites were Shawndalyn Callaway, Xandy Hudson, Jamie Franks and Monica Harbin.

Junior Dusters 30, Red Hots 18

Scoring for the Dusters were Brooke Lowrance, Mandy Baker, Holli Burns and Bridget Moore.

Scoring for the Red Hots were Veana Clay, Jaime Duncan, Kelly Farmer and Tamie Tucker.

MAJOR DIVISION

Shootin' Stars 19, Golden Girls 13

Scoring for the Stars were Deana Ball, Kristen Kallemeyn and Amy Maldonado.

Scoring for the Golden Girls were Christa Cunningham, Jana Lane, Dawn Myers, Hope Papay, Hayley Patterson and Annie Ragland.

Blue Bombers 15, Basket Builders 14

Scoring for the Bombers were Brigette Braziel and Stephanie Fambro.

Scoring for the Builders were Marissa Barrera, Patricia Barrera, Michele Rivera and Jennifer Spurlock.

Jammers 20, Double Trouble 14

Scoring for the Jammers were Stephanie Gannaway, Jennifer Kime, Tammy Logston and Melanie Duncan.

Scoring for the Trouble were Sara Wyatt, Vadrian Clay and Monica Garcia.

Basket Builders 22, Golden Girls 10

Scoring for the Builders were Michele Rivera, Jennifer Spurlock, Marissa Barrera and Patricia Barrera.

Scoring for the Golden Girls were Jennifer Yruegas, Annie Ragland and Hayley Patterson.

Blue Bombers 18, Jammers 15

Scoring for the Bombers were Stephanie Fambro, Brigette Braziel and Christie Thompson.

Scoring for the Jammers were Stephanie Gannaway, Jennifer Kime and Melanie Duncan.

Shootin' Stars 30, Sure Shots 23

Scoring for the Stars were Sherri Strong, Kristen Kallemeyn, Deana Ball, Cindy Wood and Amy Maldonado.

Scoring for the Sure Shots were Hilary Johnson, Regina McNair, Misty Murphy, Elizabeth Rodriquez and Sheri Srna.

Relays begin Friday in Andrews...

Tiger athletes ready for District 2-4A meet

ANDREWS -- Snyder coaches are approaching the 1987 District 2-4A Track and Field Championships here realistically. Neither is predicting a team victory, but both coach Kevin Wiseman and Patty Grimmett are hoping to qualify some athletes to regional competition.

Events begin at 2 p.m. Friday with the girl's shot put, triple jump and high jump and the boy's discus, pole vault and long jump. Running prelims begin at 4 p.m. with the 400 meter relay.

Saturday's action starts with the rest of the field events and the junior varsity 3200 meters at 11 a.m. Running finals begin at 2 p.m.

The meet will be held at Mustang Stadium.

"Big Spring is the runaway favorite," said Wiseman of the boy's division. "It probably won't even be close. We're real young and we're hoping we can get some points for some kids and maybe get a few to regional."

Snyder's best chance in the boy's division appears to be in the high jump and the 1600 meter relay. The Tigers have three athletes who have cleared 6-feet or better in the high jump - Chris Garrett, Terry Garza and Daniel Chasteen.

"We feel like we have a chance to get a lot of points in the high jump and hopefully send one of those guys to region. Which one, I don't know," said Wiseman.

Garrett cleared 6-4 in the first meet of the season, but has been hobbled with an ankle injury since. He has been resting the ankle, however, in hopes of performing well this weekend.

Big Spring's Brian Mayfield is the favorite in the high jump. He has been a consistent 6-8 and over jumper and cleared 6-9 his last two times out.

Running the 1600 relay for the Tigers will be Michael Riggins, Jeff Rose, Craig Watkins and Dan Krenek. Big Spring has the season's best time with a 3:23.5, but second place is up for grabs. Fort Stockton has run a 3:28.7, Snyder a 3:28.9, Lamesa a 3:29.1 and Monahans a 3:30.7.

"The kids are real excited about it," noted the coach. "They think they have a chance to go to region and I do too. We'll have to run well, but we're capable."

Snyder is also hoping for points in the 100 meters with Rose, the intermediate hurdles with Watkins, the 400 meters with Krenek, and the pole vault with Vyron Clay, Charles Guynes and Mark Green.

Snyder's boys will be limited because of a lack of depth. Wiseman is entering over a dozen athletes in the junior varsity division.

"We could compete some of them in the varsity division, but they probably wouldn't point and they'll be real competitive in the junior varsity. I'd say our JV is in the top three in the district. We have a lot of young kids," said Wiseman.

Snyder's girls are also facing an uphill battle in terms of team strength. Sweetwater appears to be the favorite in the division.

"Being realistic, Sweetwater is awfully strong. They should get a lot of first and second place points, plus they have a lot of depth," said Lady Tiger coach Patty Grimmett. "I think it will be close between Lake View and Sweetwater, us and Big Spring and Monahans."

Snyder is led by its senior trio of Katrina Reed, Kim Koening and Donna Clay.

"They all want to do really well and I think they can," said the coach. "They put out that little extra effort, especially at a meet like this. They have goals to go to state and they are pretty self-motivating."

Reed boasts the loop's fastest time in the 200 meters - a 25.8. She'll be challenged by Lake View's Sheryl Matthews (26.0) and Angie Dees of Big Spring and Dede Odell of Monahans (27.3s).

Koening is one of the top 800 meter runners in the district, while Clay has an outside shot of qualifying for regionals in the shot put. In addition, Koening, Reed, Dana Fenton and Melody Pickering make up one of the district's top 1600 meter relay teams. Koening, Reed, Sandra Powell and Sharnette Thompson are on the 800 meter relay squad, which also has a chance to qualify for regional competition.

In addition, Melissa Williams is a good pick to finish well in the high jump. She qualified for regionals as a freshman, and has cleared 5-1 this season.

Untangibles could make or break the Lady Tigers. One of those is Rana Eicke, who runs the 3200 meters. Her time of 13:56 puts her as a real threat in that event Saturday.

"She never ceases to amaze me," said the coach. "It seems the more competition she has, the better she does. No one knows what she is capable of yet.

"We have a lot of young kids that have the potential to do well. You never know how a kid might react to pressure. A dropped baton in a relay or something like that can make a lot of difference in the outcome of a track meet," noted Grimmett. "Hopefully, the majority of ours will go in the right direction. The kids are ready. They've really been working hard this week."

2-4A track meet schedule

District 2-4A Track Meet
April 10-11, Andrews
Friday, April 10
FIELD EVENTS

Boys JV will follow varsity boys in all field events.

2:00 p.m.- GIRLS: Shot put, Triple jump, High jump; BOYS: Discus, Pole vault, Long jump.

RUNNING PRELIMS

Running preliminaries will begin with the girls varsity and follow with boys varsity in each event unless otherwise noted. All junior varsity running events will be held as finals Saturday.

4:00 p.m.- 400 meter relay.
4:20 p.m.- Girls 100 meter hurdles.
4:30 p.m.- Boys 110 meter hurdles.
4:40 p.m.- 100 meter dash.
5:00 p.m.- Girls 800 meter relay.
5:10 p.m.- Boys 400 meters followed by girls 400 meters.
5:30 p.m.- Boys 300 meter hurdles.
5:40 p.m.- 200 meter dash.
6:10 p.m.- 1600 meter relay.

Saturday, April 11
FIELD EVENTS

Boys JV will follow varsity boys in all field events.

11:00 a.m.- GIRLS: Discus, Long jump; BOYS: Shot put, High jump.

RUNNING FINALS

Running finals will begin with the girls varsity and follow with the boys JV and boys varsity in each event unless otherwise noted.

11:00 a.m.- JV 3200 meters.
2:00 p.m.- Varsity 3200 meters.
2:30 p.m.- 400 meter relay.
2:45 p.m.- 800 meter dash.
3:05 p.m.- Girls 100 meter hurdles.
3:15 p.m.- Boys 110 meter hurdles.
3:30 p.m.- 100 meter dash.
3:45 p.m.- Girls 800 meter relay.
4:00 p.m.- Boys 400 meter dash followed by girls 400 meter dash.
4:15 p.m.- Boys 300 meter hurdles.
4:30 p.m.- 200 meter dash.
4:45 p.m.- 1600 meter run.
5:05 p.m.- 1600 meter relay.
5:30 p.m.- Presentations of awards.

SHS Tiger track entries

2-4A TRACK MEET
SNYDER ENTRIES

Below are Snyder's entries into the District 2-4A Track and Field Championships scheduled to begin Friday in Andrews. All running events in the varsity divisions, with the exception of the 1,600 and 3,200 meters, will have prelims. The notations H-, F- and L- refer to "heats", "flights" and "lanes" the athletes will compete in during the prelims, or, in case of field events and distance races, the finals. Boys varsity competitors are followed below by junior varsity, designated "JV". No lanes or heats are available for the boys JV division which WILL NOT stage prelims Friday. All JV running events will be held as finals Saturday. There is no girls JV division.

BOYS

Long jump- Michael Riggins, F-1. JV: Jayson Presley, Bert Merritt, Perry Greathouse.

Shot put- Billy Nix, F-1; Cotton Merritt, F-1. Thance Springer, F-2. JV: Bill Freeman, Jody Iglehart, Manuel Espinosa.

Discus- Trey Tippens, F-1; Thance Springer, F-1; Cotton Merritt, F-1. JV: Bill Freeman, Robert Talamantez, Manuel Espinosa.

High jump- Chris Garrett, Terry Garza, Daniel Chasteen. JV: Pete Madrid, Jayson Presley, Perry Greathouse.

Pole vault- Vyron Clay, Charles Guynes. JV: None entered.

3200 meters- Terry Juarez. JV: Robert Palacious, Anthony Palacious, Frank Pointeau.

400 relay- Michael Riggins, Jeff Rose, Vyron Clay, Dan Krenek, H-2, L-3. JV: Pete Madrid, Jayson Presley, Jimmy Taylor, Perry Greathouse.

800 meters- Louis Aliniz, H-1B, L-6. JV: Bert Merritt, Tyrone Durst.

110 hurdles- None entered. JV: None entered.

100 meters- Vyron Clay, H-3, L-1; Jeff Rose, H-3, L-5. JV: Perry Greathouse, Jimmy Taylor, Darren McCowen.

400 meters- Dan Krenek, H-1, L-4. JV: Pete Madrid, Bert Merritt, Darren McCowen.

300 hurdles- Craig Watkins, H-2, L-3. JV: None entered.

200 meters- Michael Riggins, H-3, L-2. JV: Jimmy Taylor, Jayson Presley, Darren McCowen.

1600 meters- Louis Aliniz, Terry Juarez. JV: Robert Palacious, Anthony Palacious, Frank Pointeau.

1600 relay- Michael Riggins, Jeff Rose, Craig Watkins, Dan Krenek, H-2, L-2. JV: Pete Madrid, Jayson Presley, Bert Merritt, Perry Greathouse.

GIRLS

High jump- Melissa Williams, Nichole Overman, Tracy Ball.

Long jump- Katrina Reed, Sharnette Thompson, Stephanie McKnight.

Triple jump- Trina Brown, Christi Comer, Stephanie McKnight.

Discus- Cindy Martinez, F-1; Melody Pickering, F-1; Donna Clay, F-2.

Shot put- Trina Brown, F-1; Anissa Reed, F-2; Donna Clay, F-2.

1600 relay- Dana Fenton, Melody Pickering, Kim Koening, Katrina Reed, H-1, L-4.

1600 meters- Jennifer Alarcon, L-3; Lafon Williams, L-3; Paula Caldwell, L-3.

200 meters- Katrina Reed, H-1, L-6; Sharnette Thompson, H-3, L-4; Sandra Powell, H-4, L-5.

400 meters- Dana Fenton, H-1, L-2; Tracy Ball, H-2, L-6; Melody Pickering, H-4, L-6.

800 relay- Sandra Powell, Sharnette Thompson, Kim Koening, Katrina Reed, H-2, L-4.

100 meters- Michele Pilgrim, H-3, L-1; Stephanie McKnight, H-4, L-3; Shannon Warren, H-4, L-4.

100 hurdles- Nichole Overman, H-2, L-1; Louise Cates, H-2, L-5; Christi Comer, H-3, L-6.

800 meters- Kim Koening, H-2, L-7A; Stephanie Warren, H-2, L-4B; Becky Becerra, H-2, L-5B.

400 relay- Michele Pilgrim, Donna Clay, Stephanie McKnight, Sharnette Thompson, H-2, L-5.

3200 meters- Trina Brown, Rana Eicke, Anne Osborn.

Septien pleads guilty

DENTON, Texas (AP) - Dallas Cowboys place-kicker Rafel Septien, in an about-face from his earlier insistence of innocence, admitted he had sexual contact with a child and was ordered to undergo psychiatric treatment as part of his 10-year probation.

TV SICK? call 573-6421
411 E. Hwy
Expert Service on Most Makes
VHS VCR • TV • Stereo
Warranty Service for
• RCA • Zenith • Wards • Sears
RCA LITTON HITACHI
Sales Center
Since 1968
Snyder Electronics & Service

BIGGEST OMNI HEATER FOR THE BIGGEST HEATING JOBS
At 19,500 BTU's, OMNI 105 is ideal for extra large areas. Operates up to 18 hours on a single tankful of kerosene.
KERO-SUN
TOM'S MARINE 310 E. Highway 573-6562

Fowler & Associates
•Life
•Short Term Major Medical
•Disability
•Individual Major Medical
•Group Health
Joe Fowler 915/573-9318

HUNTER'S HEADQUARTERS
1987 Hunting & Fishing License
Thomas & Spence Permits
CASH LOANS $50-$300
TIMELY PAWN
2409 Ave. R 573-9335

BRENT'S HINTS
Shop At Home...Sometimes, especially if you are a working person, you can't shop because of your 9-5 job. We are now open til 7 p.m. daily and open Sundays after church til 4 p.m. Please do, Shop At Home. Shop in Snyder.
Open Sundays Noon-4 p.m.
Hinshaw's
2804 College

GREAT PLACE TO BUY... SELL TRADE OR RENT 573-5486

the Classifieds!

Classified Deadline

4:00 p.m.

Prior to Day of Publication

Sunday & Monday, 4 p.m. Friday

Notice to Classified Ad Customers

All Ads are cash unless customer has an established account with The Snyder Daily News. Ads may be taken over the phone so that they may be processed but payments must be made prior to publication.

CLASSIFIED ADVERTISING
RATES & SCHEDULES
15 WORDS, MINIMUM

1 day per word	17¢
2 days per word	31¢
3 days per word	41¢
4 days per word	53¢
5 days per word	60¢
6th day	FREE
Each additional day 7¢ per word	
Legals, per word	18¢
Card of Thanks, per word	18¢

These rates for consecutive insertions only. All ads are cash unless customer has an established account with The Snyder Daily News.

The Publisher is not responsible for copy ommissions, typographical errors, or any unintentional error that may occur further than to correct it in the next issue after it is brought to his attention.

ERROR

The Daily News cannot be responsible for more than one incorrect insertion. Claims cannot be considered unless made within three days from date of first publication. No allowance can be made when errors do not materially affect the value of the advertisement.

All out of town orders must be accompanied by cash, check or money order. Deadline 4:00 Monday through Friday prior to any day of publication. Deadline Sunday & Monday, 4:00 p.m. Friday.

MISS YOUR PAPER?

Your Snyder Daily News should be delivered Monday through Saturday by 6:00 p.m.

Your carrier strives to give Prompt service, but should your paper be missing...

PLEASE Call
573-5486
Monday thru Saturday before 6:30 p.m.

020 ANNOUNCEMENTS

ANTIQUE OR NEW - Bring in or Call us for the Repair and Refinishing of your Clocks, Lamps & Furniture, Also Old Phonograph Record Players.
HOUSE OF ANTIEKS
4008 College
573-4422

GIANT GREEN HOUSE plant sale, 20-50% off; vegetable plants, $1.19 a 6 pk. while supply last. Snyder Nursery, 106 37th.

HAIR CUTS, $5.00. Shampoo & Set, $5.00. Perms, (Including Haircut), Zotos $20.00-$27.50, Redkin, $30.00-$35.00. Men, Women, Children. Wednesday, Thursday, Friday. Call 573-9888.

let your words do the talking
573-5486

070 LOST & FOUND

FOUND: Boston Terrier, on 42nd Street. Call 573-9025.

LOST: Black & White Pit Bull Dog. Scar on back. Lost from 809 24th St. Reward. Call 573-8767.

REWARD! Gold bracelet, diamond settings. 573-5254 after 6 p.m.

080 PERSONAL

ADOPTION: Happily married college educated Catholic couple in mid-30's unable to bear children seeking healthy white infant for legal adoption. Lawyers involved. Financially secure. Very loving home provided. Contact Adoption Support Center, 1-317-255-5916, Case #-184.

HERBALIFE INDEPENDENT DISTRIBUTOR. Call me for products. Winnie Poyner, 573-3131.

LIFT A FINGER. Report child abuse. 1-800-252-5400 toll free statewide child abuse hotline.

"LADIES IN Orient seek correspondence w/single gentlemen. Box 5248 Stn. A, Calgary, AB, Canada T2H 1X6."

MASTERCARD/VISA! No Credit check. Also, new credit card. No one refused! For info. call (refundable) 1-315-733-6062 EXT. (M)1542.

PHOBIA SUPPORT GROUP, 573-9750; Individual & Marriage Counseling, 573-8140. Ron Lepard, M.A., 1911 25th St.

26 YEAR OLD Female with 2 small kids needs female to share nice Mobile Home. You pay $130 a month. Call 573-9864 before noon or after 6:00 p.m.

090 VEHICLES

BANK REPOS: 82 F150 Supercab 4x4, loaded, closest bid to $5300, financing available. 80 Jeep CJ7 4x4, closest bid to $3800. 1-766-3311 days, ask for Ron. 573-6834 nights.

70 CHEV. 6 yd dump. $2000. 573-1536 after 6 pm.

78 CAMARO, new tires and mags. Needs some work. 5400 College Ave., Apt. 102. 573-2800.

1981 FORD F100. 3 Speed/-Overdrive. Power & Air. $1795. 573-1203.

FOR SALE: 1978 Chrysler Newport, loaded. Also, 1978 Olds Cutlass Supreme. Call 766-3627 (Inadale).

1977 FORD STATION Wagon. V8, Auto, AC. $1250. Call Mark Wallace at 573-6351.

1972 FORD PU. V8, 4 SP, SWB. $950. Call Mark Wallace at 573-6351.

1982 GMC SIERRA CLASSIC pickup for sale. Low mileage. Clean, good rubber. Call 573-8818.

MUST SELL: 68 Chevy Pickup. SWB. 283 V-8. White spoke wheels. Call after 7:00 p.m., 573-2093.

1983 NISSAN KINGCAB Pickup, 5 speed with optional 4 Wheel Drive. Like new but $4500 off new price. 2300 37th. 573-2251.

1951 PLYMOUTH, 6 window Coupe, looks good & runs good. $1500 or best offer. 2300 37th. 573-2251.

1978 PONTIAC BONNEVILLE. 4DR, V8, Power Steering, AC. $1595. Call Mark Wallace at 573-6351.

WE BUY JUNK CARS. 573-4842.

091 VEHICLE PARTS

A&B AUTO PARTS: Specializing in used Auto Parts. Complete Engines & Transmissions. 304 Old Lubbock Hwy. Phone 573-1491.

For Results Use Snyder Daily News Classified Ads Call 573-5486

110 MOTORCYCLES

1976 Harley Davidson Super Glide $2750. Call 573-4842.

140 BUSINESS OPPORTUNITY

WANTED: Person interested in getting into the Carpet Business for Servicemaster. Small investment required. 1-267-6836.

150 BUSINESS SERVICES

AMY'S BUSINESS SERVICE: Bookkeeping and Tax Preparation. 1704 Avenue R, 573-4305.

BUD HOUSE, "THE LAWN MAN" is at Hinshaws. Mowing, Edging, Fertilizing, Weed & Insect Control. Call 573-8561 or 573-0654 for appointment.

B & S SMALL ENGINE REPAIR: Mowers, Tillers, Edgers, Riding Mowers. Tune-Ups, $22.50. Free Pickup and Delivery. 573-9091, 573-2897.

CERAMIC TILE Contractors: Bath, Patio and Custom Designed Jacuzzi. New and Repair. Ed Burleson, 573-7969 or 573-7960.

CLAYS CESSPOOL SEPTIC TANK SERVICE: Serving Snyder & surrounding Community 18 Years. Reasonable Rates. State Licensed. 573-9442.

COMPLETE LAWN CARE for a year. The Ferti-Lome Way. We apply 5 feedings, $79.95. Snyder Nursery, 573-0123.

Don McAnelly: Dump Truck Service. Top Soil, Sand, Gravel, Caliche. Do Yards & Drive-way Cleanup. Free Estimates. 573-3136.

For all Your **ELECTRICAL WIRING** needs, call Ed Blocker, 573-7578.

FOR SALE: Top Soil and Caliche, delivered. Call Eddie Don Floyd at 573-8333 or nights, 573-5235.

FOX CONTRACTORS: 573-3995. Free Estimates. General Repairs, Add-Ons, Custom Cabinets, Acoustical Ceilings, Carpet Installed.

FOR COMPLETE LAWN WORK: Call 573-6032 after 6:00 p.m. Mowing, Edging, Trimming, Etc.

GENERAL HOME REPAIRS: Remodeling, Acoustical Ceilings, Paneling. Small Jobs Welcomed. Sam Fleming, 573-0391, evenings.

HANDYMAN WORK WANTED: Repair, Fix-it, Painting (Inside, Outside), Tape, Bed, Texture. 573-7529, Gordon Musick.

HOME MAINTENANCE and repair. Painting inside and out. Reasonable rates. Call Frank Ault, 573-8256.

KRUGER ROOFING: Also Hang Storm Doors and Windows. For estimates, call 573-0243 or 573-3166.

Classified Ads Call 573-5486

LAWN MOWER REPAIR. 711 30th. 573-7116.

LAWN SERVICE: Mowing, Edging, Pruning, Fertilizing, & Cleanup. No Job too Small or too Large. Ask for Dan, 573-0124.

MOWING & TILLING. Call 573-1360.

NEW HOME Sewing Machines. Electrolux Cleaners. Quality Service all machines. Stevens. Charlenes Draperies, 573-6601 or 1-235-2889.

QUALIFIED INCOME TAX PREPARER. Reasonable rates. Call 573-5725.

ROBBINS CONSTRUCTION: Metal Buildings; Barns; Carports; Porches; Composition, Metal Roofs; Metal, Wood, Wire Fencing. 573-8083.

REPAIR: Mowers, Tillers, Edgers. Blades sharpened & balanced. For Sale: Mowers, Tillers. 305 36th Place. 573-9539.

SHINGLES & HOT TOPPING. J's Roofing. 573-6983.

let your words do the talking
573-5486

160 EMPLOYMENT

APPLICATIONS NOW being taken for Part-time Day & Evening Positions in Child Care. Non-smokers with High School Diploma or GED. Apply in person, Tuesday, April 14th, between 9 a.m.-11 a.m., at 111 E. 37th.

HERBALIFE INDEPENDENT DISTRIBUTOR. Call me for business opportunity. Winnie Poyner, 573-3131.

POSITION AVAILABLE for Lab Technician in Photolab. Experience desired, but will train person with right qualifications. Apply in person at: TEC, 2501B College, Snyder, Texas. Employer Paid Ad. EOE.

R.N., L.V.N., SCRUB TECH, positions available. Excellent salary and benefits package. Write or phone for complete details. Mitchell County Hospital, JoAnn Merket, R.N., D.O.N., 1543 Chestnut, Colorado City, Texas 79512, 915-728-3431. E.O.E.

WATER AND SEWER Superintendent for the City of Loraine. Applicant should have water and sewer experience with a D License or above. Willing to relocate. City house available. Salary negotiable. Apply in person at the City Hall in Loraine, Texas.

WANTED: Relief Carrier for Snyder Daily News. I need someone 1 day a week & vacation time. Must have own car. Call 573-9864 before 12 noon.

161 POSITION WANTED

EXPERIENCED MIDDLE Age Woman would like to work taking care of elderly person or persons. Work anytime or live in. 573-0481.

CLASSIFIEDS GET RESULTS!

your advertising dollars do better in.....

the classifieds

210 WOMAN'S COLUMN

ANTIQUE OR NEW - Bring in or Call us for the Repair and Refinishing of your Clocks, Lamps & Furniture, Also Old Phonograph Record Players.
HOUSE OF ANTIEKS
4008 College
573-4422

ALTERATIONS: For all your Alteration Needs. Blanche's Bernina, 2503 College, 573-0303.

DECORATED CAKES: Birthday, Anniversary, Shower, Wedding Cakes. For all your cake needs, call Reta's Cake Shop, 573-1546 or 573-6917.

PRETTY PUNCH for sale. Free lessons. Easy Needlecraft. Nice Hobby. 573-9852 anytime or 573-9565 after 5:00.

REGISTERED CHILD CARE in my loving caring home. 10 years exprience. Special training in mental and physical development. Close to Stanfield, WTC and Cogdell. 3 openings. Lanette Callaway, 573-7451, 2104 42nd.

SOS OFFICE AND HOUSECLEANING Service, ask for Jeanie at Pickup Parcel and Post. 573-2708 or 573-4789.

let your words do the talking
573-5486

220 FARMER'S COLUMN

On The Farm Tire Service
Goodyear Tires available at
McWhorter's
1701 25th Street
Snyder, Texas 79549
Auto - Truck - Farm
573-4031

BURT'S WELDING: Equipment Repair, Barns, Carports, Sheds, Pipe Fencing, Corrals, Working Pens, or anything else. By Bid or Hourly. Free Estimates. Low Rates. 573-1562.

CUSTOM PLOWING CHISEL: Tandem or Big Ox. $5.00 per acre. Call 573-6670.

105 JOHN DEERE Combine, 20' Header. Ready to go. 573-8333 or 573-5235.

2 ROW, 3 Pt. Servis Shreader. 2 Row Servis Shreader, Drag Type. 573-8333, 573-5235. Call E.D. Floyd.

14' TANDEM DISC. E.D. Floyd, 573-8333 or 573-5235.

For Results Use Snyder Daily News Classified Ads Call 573-5486

221 FARM EQUIPMENT

16' INTERNATIONAL SHOVEL Drill. Eddie D. Floyd, 573-8333 or 573-5235.

250 RECREATIONAL VEHICLES

79 MODEL ELDORADO Motor Home. 29 foot, low mileage, very good condition. AC, Awning. Onan. Call 573-6525 or 728-3744.

251 BOATS

1983 AQUA PATIO with Johnson Motor. Phone after 6:00 p.m., 573-9816.

CLOSE-OUT ON ALL NEW BOATS & MOTORS: 20-40% off list price. Quality, 5.9 financing. Johnson & Mercury. IO's and Outboards. Glastrons, Galaxies, Deckboats and Lowe Aluminums. Tom's Marine, 573-6562.

ELDOCRAFT BASS BOAT. 12-24 Trolling Motor. Twin Depth Finder. Very low hours on 140 Evinrude. $5195. 573-1203.

FOR SALE: 1980 17 ft V.I.P. w/150 Evinrude, ski vest, slalom ski, pylon, many extras. Call 573-4741, ask for Pat, Cheryl or leave number.

TRADE OUR Boat Equity for good used older Car. 17' Skeeter Bass Boat, 200 HP Evinrude. 501 N. Ave Q. 573-5127 after 5 p.m.

260 MERCHANDISE

BUILDING MATERIALS for sale. Plywood 5/8", 4x8, 4x9, 4x10, $8.50. Plywood 3/4", 4x8 T.G., $10.00. 1/2-3/8" Plywood. Sheet Rock, $2.80. Felt, $5.50. Roll Roofing, $8.50. Nails, Windows, Doors, Etc. Frank Reyes, 235-2490, Sweetwater, TX.

CONVALESCENT NEEDS
Wheel chairs. Walkers. Canes. Home blood pressure kits, Etc. Sales & Rentals.
Burgess McWilliams Pharmacy
3706 College 573-7582

CATAHOULA-TEXAS Heeler Puppies. 16 ft. Del Magic Boat, 1980 Bronco, 1979 Kawasaki 650cc. 573-8803.

FOR SALE: New Snow Ice Machine, $800. Used Snow Ice Machine, $900. Two Freezers, $300. Canon AE-1 Camera with case, $200. Call 573-4246 after 5:00.

2 GRANDFATHER CLOCKS; Glass & Brass Coffee Table. Call 573-6423.

HALF PRICE! Flashing arrow signs, $299! Lighted, non-arrow, $289! Unlighted, $249! Free letters! See locally. Call today! Factory: 1(800)423-0163, anytime.

HIGHBACK RECLINING Wheel Chair for sale. Call 573-2174.

KENMORE WASHER, works great, $50. Red Mini T.V., $50. 4'x8' Dog Pens, $25 each. 573-9025.

MOVING: Across the Street or across Town. 1 Item or a Houseful. Call Pioneer Furniture, 573-9834.

MOVING, MUST SELL: Sofa, Chair, Dinette, Bookshelf, King Size Bed, Baby Furniture, Chests, Camp Trailer, Lawn Chairs. 573-8457.

STRICKLAND'S T.V. SERVICE: Rent to Own Color Consoles as low as $10.50 weekly for 1 year. Complete Service Center. Repairs on all brands of T.V.'s. New Quasar T.V.'s all on sale. All carry 5 year Parts & Labor Warranty. 2413 College. 573-6942.

TWO BABY BEDS, $30 each. Phone 573-1552.

USED COLOR TV's. Portables start at $150. Consoles start at $175. Snyder Electronics, 411 E. Hwy., 573-6421.

DIAMONDS & GOLD
EMERALDS, RUBIES SAPPHIRES, OPALS
★ GEMOLOGICAL CERTIFICATES
★ LOW PRICES
We sell Diamonds and Colored Gems at discount prices. You don't have to pay high prices. Avoid the numerous middlemen in conventional retail Diamond sales. Buy for investment, rings or jewelry. We also have a full selection of Solid 14 Kt. Gold Jewelry.
Compare and you'll buy ours.
Call for appointment.
573-2742

290 DOGS, PETS, ETC.

ALL BREEDS GROOMING: Scurry County Veterinary Clinic. 573-1717.

AKC REGISTERED minature dachshunds, black with tan markings. 2 males, 3 females, 573-4336 after 5:30 pm.

FREE TO GOOD HOME! Three 1/2 Lab Puppies. Great with children. Phone 573-4084.

REGISTERED GROWN German Shepherd, female. 573-7288, 7 p.m.-9 p.m.

FAMILY TRADITION KENNELS: here to serve you. 9:00-5:30, Monday-Friday. 9:00-12:00, Saturday. 573-9685.

FOR SALE: Doberman Puppies. $35 or make offer. 573-8279.

HALF CHOW, Half Samoyed Puppies. 6 weeks old. To give away. 573-5375.

PARROTS, COCKATIELS, Bulk Bird Seed, Toys, Cages and Supplies. Special: Parakeet, $4.50. Scurry CB Sales, 304 E. Hwy. 573-0664.

GREAT PLACE TO BUY...SELL TRADE OR RENT
573-5486

310 GARAGE SALES

GARAGE SALE
Friday & Saturday
3004 33rd
Across from Junior High
Furniture, dishes & lots of bargains.

GARAGE SALE
Friday Only, 8-2
3008 Avenue U
Clothing, costume jewelry, all kinds of odds & ends.

GARAGE SALE
Towle Park Barn
Sat. 8:30 a.m.-5:30 p.m.
Jr. High Youth of 1st United Methodist Church & 1st Presbyterian Church - large variety of items. Come See!

GARAGE SALE
2508 Ave C
Thurs. & Fri. 9-?
All size clothing - boys size 4-5, mens, womens, baby & maternity; knick knacks, wedding dress (size 14).

GARAGE SALE
3005 40th
Fri. 2 p.m.-5 p.m.
Sat. 9 a.m.-5 p.m.
3 piece livingroom suite w/-sleeper sofa, electric can opener, shoes, dishes, clothing (all sizes), odds & ends. Come & See.

MOVING SALE
700 28th
Tues-Sat. 8-6
End tables, big furniture, some appliances.

let your words do the talking
573-5486

320 FOR RENT-LEASE

COMMERCIAL BUILDING FOR LEASE. Office, Warehouse, Large Fenced Yard. 624 Old Post Road. 573-6381, 573-0972.

FIRST MONTH FREE!! Key Mobile Home Park. Water furnished. 573-2149.

FOR RENT: Single or Double Office Space in New Building. Sharing of some Warehouse and fenced yard possible. Perfer Oil Field Related. 573-9021.

FOR SALE: 100 x 140 mobile home lot at 2400 O'Neil. Call 915-943-8768.

FREE MOVE!!!
Royal Mobile Home Park, Hwy. 84 Bypass, 573-1711. We'll move your Mobile Home into the Park FREE and the 1st 6 months rent 1/2 price. Water Furnished. T.V. Cable available. We also offer Laundromat & Convenience Store w/Gas. Playground, RV Complete Hookups.

LEASE BUILDING: 3 Offices, 900 SF Shop, fenced yard. 1912 College. Available in June. 573-6381 or 573-0972.

OFFICE SPACE for rent. 1904 37th. 573-4909 or 573-5285.

STORAGE SPACES for rent. Murry Storage. 573-8635 or 573-7996.

GREAT PLACE TO BUY...SELL TRADE OR RENT
573-5486

325 APARTMENTS FOR RENT

*Starts at $225
*Furn. or Unfur.
*Maid Service Available
*1 or 2 Bdrms
*1 or 1 1/2 Baths
*All Electric
*Heat Pumps-lower util.
*Central Heat & Ref. Air.
*All G.E. Appliances
*Garbage Disposals
*No Frost Refrigerator
*Dishwashers
*Laundry Facilities
*Located near Child Care Facility & Good School
700 E. 37th
573-3519 573-3510
TOWN HOUSE APARTMENTS

PHOENIX APTS
1918 Coleman
32 Remodeled Coleman Street Apartments
Large 2 bdrm, carpeted & draped. Furn. or unfurn. All bills paid including SCAT.
Furnished 2 Bdrm on Ground Floor, $250/mo.
Unfurnished 2 Bdrm on Ground Floor, $225/mo.
Furnished Upstairs, bills paid, $225/mo.
You may pay by 1/2 month if that's the way you get paid. If you need to Economize & Have a nice, clean apartment, COME LOOK!
CALL 573-4468 or 573-7373 or come by 1918 Coleman
If you do drugs or alcohol, PLEASE don't apply. We can't afford you & we do cooperate with Police.

Kingswood & Eastridge Apartments
One & Two Bedroom
From **$151**
Furnished & Unfurnished
MOVE IN NOW!!!!
No Security Deposit . . . (With references)
$30 Off
Your Monthly Rent
For a limited time only!
Designer decorated, energy efficient with modern appliances, central heat and air. Laundry, large play area. Conveniently located near schools, churches, shopping. Resident Mgr.
Family Living At Its Best, In A Quiet Neighborhood
100 37th St.
573-5261
Equal Housing Opportunity.

WESTERN CREST APARTMENTS
3901 Avenue O
573-1488 or 573-7681
Large 2 Bdrm Apts. 1 or 2 Baths. All Kitchen Appliances. Cable & Circulating Hot Water Furnished. Washer & Dryer Connections Furnished. Swimming Pool, Tanning Salon & Club House to Tenants. Playground Equipment for Little Ones.
YOU'VE TRIED THE REST, NOW TRY THE BEST!!!

WINDRIDGE VILLAGE APTS
5400 College
- **1 bdrm, $295; 2 bdrm, $345.**
- **Convenient location between Cogdell Hospital & WTC.**
- **Spacious 1 Story Apts.**
- **Laundry Facilities.**
- **Walk-in Closets.**
- **Major Appliances w/Frost-free Refrigerators.**
- **Individual Air & Heat.**
- **Waterbeds Accepted.**
- **Children & Small Pets accepted.**

573-0879

MULTI-PERIL COTTON INSURANCE

Call by April 15th

HARGROVE CROP INSURANCE

Raford Hargrove
Toll Free, 1-800-592-4569

Win A FREE 1-Year Subscription to The Snyder Daily News

Persons Subscribing or Renewing Subscriptions for 6-Months or more during April will have a chance for a FREE 1-Year Subscription. Drawing to be held April 30, 1987. Clip Coupon & Bring to The Snyder Daily News, 3600 College Avenue or mail to: P.O. Box 949, today!!

Name_____
Address_____
City_____
State_____ Zip_____

A similar drawing will be held each month.

By Carrier or Mail in County	By Mail Out of County
1 Year: $53.17	1 Year: $67.00
6 Mos.: $27.34	6 Mos. $37.24
(Tax included)	(Tax included)

your advertising dollars do better in.....

the classifieds

SUNSHINE VILLAGE
1 & 2 Bdrm Apts. 1 bdrm, $160 per mo. 2 bdrm, $225 per mo. All bills paid including cable for T.V. No pets, no more than 2 children in 2 bdrm. Laundry facilities. 306 28th St. Phone 573-1526 or 573-4468.

1 BEDROOM FURNISHED apartment. Deposit required. No pets, no children. 573-9047.

COLONIAL GARDENS APARTMENTS: Large 1 bedroom Apartments. SCAT & Water furnished. References required. 573-5184.

DUPLEX FOR RENT: 2-1-w/-garage, fenced backyard. $325/-month. 573-0614 or 573-1231 after 5:00 p.m.

EXTRA NICE 2 bedroom brick Duplex. Central heat - air, built-ins. Single or Young Couple. 573-8633, 573-2797.

FOR RENT: Furnished 2 Bedroom Coleman Street Apartment. $250 per month. All bills paid. Call 573-0094.

FOR RENT: 1 & 2 Bedroom Furnished Apartments. With utilities paid. $220 & $300 monthly. 573-8963.

FOR RENT: 1 bedroom furnished Apartment. All bills paid including T.V. cable. $225 month plus $50 security deposit. 2012 26th. Call 573-4167.

HOUSE & APARTMENT for rent. Call 573-4268 after 6:00.

ROOMS FOR RENT, some with Kitchens. Reasonable Rates. Diamond T Lodges, 573-9000 or 573-3122.

TRAVEL INN: $50 week, up. Color T.V., Phone, Kitchenette, Bills Paid. Senior Citizen Discount. 573-2641.

330 HOUSES FOR RENT

BEAUTIFUL RUIDOSO 3 Bedroom Mountain Cabin in Secluded Cedar Creek. 7 days, $150; 3 days, $90; or 1 day, $35. Phone 806-237-3953 or 505-257-5951.

BIG. 2½ Bedroom, Unfurnished House. Garage. 1411 College. $220. 573-8023 before 10 a.m., 573-8341, 573-3566.

3 BEDROOM near East Elementary, fenced backyard. $300 plus deposit. 573-0567.

CEDAR CREEK TOWNHOUSE
2 bedroom, his & hers bath, 2 car garage, fireplace, ceiling fans, total electric. Free Lawn Care. $450/mo.
573-9001 573-0774

FOR RENT: 2 & 3 bedroom Houses, unfurnished. 2 bedroom Mobile Homes, with appliances only. 573-8963.

FOR RENT: Extra Large 2 Bedroom, 1 Bath, 2211 28th. $250 per month. 573-0614, 573-2939.

3706 MURIEL
2 bedroom, 1 bath, unfurnished House. Corner Lot. Clean & Ready. 573-9001.

NEAT 2 Bedroom House, Appliances & Furnished, 1612 27th St., $250/mo. 1 bedroom, furnished, singles, bills paid, $250/mo. 573-5029.

SINGLE ONLY. One bedroom House. Carpeted. Appliances furnished. Water paid. Nice. $200 month. $100 deposit. 573-9206, days. 573-9639, nights.

WHY RENT? Trailer Lots, Nothing Down, $60 Monthly, Hook-Ups In. Mobile Homes are Cheap. 573-5627.

335 MOBILE HOMES FOR RENT

NICE MOBILE HOMES starting at $150 per month. Furnished or Unfurnished. Clean. Cable paid. 573-9001.

FOR RENT: Nice Furnished Mobile Home. Storage, No Pets, Deposit required. Call 573-7150.

FOR SALE OR RENT: 2 bedroom Mobile Home, private lot, washer, dryer, $150/mo., $50/dep. Also, 1 bedroom House, $100/mo. 573-0073.

MOBILE HOME for rent: unfurnished, large 14x70, 2 bedroom, 2 bath, refrigerator, stove, water furnished. No pets. $200 per month. 573-9510.

340 MOBILE HOMES FOR SALE

EXCEPTIONAL! 28x36, 1986, 3 bedroom, Double Wide. Reduced to $19,900. Only $229 a month for 240 months at 12.25% APR. With 10% down. Call Dolores, collect, at A-1, 806-763-5319.

GUARANTEED LOAN APPROVAL. Apply by phone. Call Dan, 694-6660.

IF YOU are renting a Mobile Home Lot, you can probably buy your own lot. 573-8963.

LOW! DOWN! REPOS! Call collect, 806-763-4051.

LITTLE OR No Credit. I can put you in a New or Pre-Owned Mobile Home NOW. For details, call Ronnie, 806-763-5310, collect.

NO PAYMENT TILL JUNE: With over 40 mobile homes to choose from, we'll find one to fit your budget. Call Shawn at 915-695-3270.

REPO: 2 bedroom, 1½ bath. For only $589 down, $166 a month for 8 years. At 8% APR. Call Dolores, collect, 806-763-5319.

TAKE OVER PAYMENTS. 2 & 3 Bedroom Homes. Call collect, 806-763-4051.

For Results Use Snyder Daily News Classified Ads Call 573-5486

360 REAL ESTATE

Lois Graves Realtors
3905 College
573-0614 573-2540

COLONIAL HILLS
3-2-2, great for entertaining; large den with fireplace.

PARKVIEW
Spacious 3-2½-2, Living/Dining plus Den.

PRICE REDUCED
THREE BEDROOM
2 Bth, Brick, Only 2 yrs old. Company owned, will negotiate. $70's.

CEDAR CREEK
Distinctive home, 3 bdrm, 4 bths, Game room. Call for appointment to see this lovely home.

NEW LISTING
3-2-2, Brick, Fireplace, Built-ins, Walk to West and Jr. High. Low $70's.

TOWLE PARK RD
Let us show you this luxury home. 3-2½-2, Game room & office.

EAST AREA
2 Bdrm Home. Large living area. Low $30's.

EXCELLENT CONDITION
320 35th, 4-2-2
204 35th, 3-1-1
1201 29th, 3-2-2

Linda Martin 573-1231
Debbie Graves 573-2939
Mike Graves 573-2939
Lois Graves 573-2540

BY OWNER: Excellent Location On Towle Park Road. Quality Built, Unique Features, Spacious Floor Plan. Priced To Sell Or Will Consider Trade. 573-9780.

MUST SELL IMMEDIATELY: 2 bedroom, 310 35th, cash price $13,950; 2703 & 2703½ Ave F, cash price $17,950. Call after 5:00, 806-794-7657.

STEVENSON REAL ESTATE
4102 College
573-5612
573-1755

WEST 30TH.. 3-2-3, 2300', water line, just listed, mid 90's.
NORTH.. brick, 1 acre, owner financed, 4 miles out, 30T.
COLONIAL HILLS.. reduced to 90's, 2803 35th, 3-2-2.
ROSE CIRCLE.. owner financed, great location, low 20's.
EAST 23RD.. almost new home, total electric, 1725', reduced.
2301 AVE I.. 15T, low down.
BASSRIDGE.. 2808 47th, 3-2-2, super area, mid 70's.
EAST.. 211 34th, $35T.
4110 JACKSBORO.. 3-2-2, reduced, low 70's.
4701 EL PASO.. reduced to 70's, 3-2-2, need to sell now.
COLONIAL HILLS.. 2609 35th, 3-2-2, large den, corner, 90's.
3726 AUSTIN.. freshly painted, 4-2, spacious, low 50's.
IRA.. small tracts west.
OWNER FINANCED.. 2257 Sunset, 2603 Ave Y, 3019 38th.
COLONIAL HILLS.. 4-3, 1800', 2805 36th St., reduced mid 60's.
LAMESA HWY WEST.. water line, 3 bedrooms, low 40's.
IDEAL STARTER.. 3725 Rose Circle, 2-1-1, heat & air, 20's.
2807 AVE U.. close to town, nice brick, reduced 30's.
BACK ON MARKET.. 3215 40th, FHA approved, low down, 20's.
BASSRIDGE.. 4500 Garwood.
CLOSE TO SUN PLANT.. 4-2-2, 1 acre, reduced, mid 50's.
COUNTRY WEST.. brick, 2 acres, mid 70's, assumable loan.

Margaret Sherrod	573-3606
Joyce Barnes	573-6970
Janet Lay	573-8269
Sandra Graves	573-3911

611 East Highway JACK & JACK Realtors
573-8571
573-3452

FRESH AS A DAISY- New carpet & paint, owner financed, 20's.
EXCELLENT CONDITION- Sparkling Clean and PRICED RIGHT!! 3 bedr., 3701 Avondale - $57,000. 3507 40th Street - $46,000.
NEED MORE ROOM? Look at this 3 bedr., 2 bath with living room AND den, nice size kitchen and utility room. ONLY $48,900 - 3604 Irving.
LARGE HOME overlooking park with office or 4th bedroom. Lowered price.
3203 IRVING- Price reduced and a neat contempory home, high 80's.
READY TO MOVE INTO and can walk to Jr. High and West Elem. 3 bdrm and gameroom, mid 60's.
EXCLUSIVE AREA- Quality throughout. Spacious three bedroom with two living areas.
NEW LISTING EDGE OF TOWN- on three lots. Immaculate two bedroom with carport.
MUST SEE- three bedroom, brick, in good East location. Call for details.
WE HAVE listings on commercial property and country homes on small and large acreage.

Lenora Boydstun	573-6876
Joan Tate	573-8253
Faye Blackledge	573-1223
Dolores Jones	573-3452
Howard Jones	573-3452

City REALTORS
4610 College Ave.
573-7100 573-7177

Above $100,000

MAKE OFFER- 3-2-2, pool, storage, f.p., drapes.
3-2½-2- Liv., Den, f.p., large rooms, on corner lot.

$75,000-$100,000

COLONIAL HILLS- 2609 35th, see to appreciate.
REDUCED- 3-2-2 w/acres, pool, out of city.
3-2-2-BRICK- large den, great location for all schools, 6 ft. fence.

$50,000-$75,000

NEW ON MARKET- 3-2-2 + more, lots of trees.
3-2-2-BRICK- large den, great location.

$30,000-$50,000

3117 AVE T- 3-1¾-2c/p, remodeled.
STANFIELD SCHOOL- 3-1, brick, CH/RA.
3-1-1C/P- clean, close to town.
3-1¾-2CP- good location.
3-1- close to park & schools.
111 N. ASH- 2605 Ave K, 3214 42nd, 3206 Hill.

Under $30,000

313 34TH- 204 35th, 2306 29th, 3011 40th.
RENT PROPERTY- land with or without homes, all prices.

Clarence Payne	573-8927
Pat Cornett	573-9488
Neva Huddleston	573-3255
Randy Rogers	573-2904
Sandy Harlan	573-2989

FOR SALE OWNER FINANCED
APARTMENT COMPLEX
18 Units with nice House for Owner or Managers living quarters. Will finance with small down payment or will take House in trade. Call 573-4468 for further information.

Elizabeth Potts Realtors
573-8505
College Ave. & 30th

EXCLUSIVE- just listed, beautiful home on 10 acres, Roundtop Acres, Call for appt.
FOR RENT- 3 bd, 2 bth, $400 mo., $200 Dep., 309 31st St.
YOU CAN AFFORD- 3-1-1cp-Satellite dish, 3727 Avondale-30's.
EXCELLENT LOCATION- Lots of storage, 2803 35th, 3-2-2gar, 90's.
COLONIAL HILLS- Lovely lawn, 2801 35th, 4-3½-3, pool.
COUNTRY homes on small or large acreage.
REDUCED- Two story, West 37th, 3-2½-2.
BASSRIDGE ADD.- South of park, 3-2-2, Very nice, Reduced.
BETTER THAN NEW- 5601 Cedar Creek, 3-2½-2, Owner will help.
NICE HOUSE! NICE NEIGHBORS!- 3 bd 2 bth, 4107 Kerrville, 4509 Fredonia, 123 34th, 4110 Jacksboro, 3402 Jacksboro, 4004 Irving, 4008 Irving, 2906 El Paso.
MAKE IT YOURS- Lovely 4 bd, Workshop, nice yard, 1805 Cedar Creek.
REFRIGERATED AIR and cnt. ht-3600 Irving, 3 bd, 1 car gar., Mid 30's.
DON'T MISS THIS- Good financing available, 3702 Highland, 3010 39th, 3741 Rose Circle.
COUNTRY with nearly 10 acres, West, Lovely 3 bd 2 bth, Price reduced.
LARGE 3 bd, 2 bth, 2901 Westridge.
FAMILY HOME- 3 bd, 2 bath, Large kitchen, 2903 Ave Z.
WE HAVE COMMERCIAL AND INVESTMENT PROPERTIES.

Temi Matties	573-3465
Wenona Evans	573-8165
Margaret Birdwell	573-6674
Loyd Hatcher	573-5891
Elizabeth Potts	573-4245

160 ACRE Stock Farm with possible Buried Treasure. Includes House, good corrals, good water, 2 miles from city limits of Snyder. Will consider trading for production, commercial properties or farm land. 573-8333, 573-5235.

BUYING? OR SELLING?
BEAVERS REAL ESTATE
100 E. Hwy.
Phillips 66 Center
PHONE 573-9472
*HOUSES FOR RENT.
*PRICED LOW - Nice 3 Bdrm Home. East School District.
*FOR SALE: 2 Bdrm, Garage, Fenced, NICE. North Ave C.
*BEAUTIFUL 2 Bdrm, Everything New and Immaculate.
*THE PRICE IS RIGHT on this Family Home. 3 Bdrm.
*ARE YOU LOOKING FOR COMMERCIAL PROPERTY? See our Boothland Lots.
*WE HAVE Rental Property for Sale.
*FARMERS, RANCHERS, We have just the places for you! Come and see for yourself.
BEAVERS REAL ESTATE
PHONE 573-9472

Jean Jones	573-2824
Forrest Beavers	573-6467

BY OWNER: 3 Bedroom, Brick, F.P., Cellar. West District. Priced to sell. 573-5179.

BRICK, 3 Bedroom, 2 bath, livingroom and den. 209 37th. 573-0921.

BY OWNER: 2112 28th. FHA loan. Low equity, assume. 915-573-0986, before 5:00 p.m.

GOVERNMENT HOMES FROM $1.00 (U Repair) Foreclosures, Repos. & Tax Deliquent Propertys Now selling in your area. Call (refundable) 1-518-459-3734 Ext. #1737B for listings. 24 hrs.

HOUSE FOR SALE: One of the nicest in Snyder, 3 bedroom, 2 1/2 bath, central vacuum, garage door opener. Good closets and built-ins. Large master bedroom and bath suite. Large kitchen. Will consider trade for smaller house. Call 573-7484. If no answer call 573-9059.

FOR SALE, OWNER FINANCED: 2 & 3 Bedroom Houses. Mobile Homes on Lots. $215-$350 monthly. 573-8963.

FOR SALE: 3 bedroom, frame house. ½ Acre Ground, 2 Water Wells. 3 miles out. Call after 6:00 p.m., 573-3353.

FINISH IT YOURSELF! 3 bedroom, 2 bath, $195.95 a month. 1-806-763-4475.

FOR SALE: Corner Lot. All hook-ups. 701 North Avenue U. Call 806-274-2533.

361 RESORT

LAKE COLORADO CITY: 3 bedroom, 2 bath house, cathedral ceiling, chain link fence, deeded lot. 915-728-3386.

GREAT PLACE TO BUY...SELL TRADE OR RENT
573-5486

010 LEGAL NOTICES

CITY OF SNYDER
REQUEST FOR QUOTATION
Quotations will be received until 10:00 A.M., April 24, 1987 at the Office of the City Secretary.
The City of Snyder is considering contracting veterinary services in support of the City's Animal Department.
The City of Snyder requires compliance with the following list of responsibilities:
1. Unless otherwise directed or authorized, the veterinarian will house, feed, water and observe for disease, all animals turned over to him by the Animal Control Officer for a minimum period of 72 hours.
2. The veterinarian will be responsible for disposal of all animals.
3. All animals destroyed pursuant to Section 6 of The City of Snyder Ordinance No. 88, shall be destroyed by lethal injection of substances approved by the State of Texas.
4. All release of animals, received under item 1 hereof, must receive prior police approval.
5. A descriptive record (breed, color, weight, etc.) of each animal picked up and final disposition of animal (dates picked up, released, destroyed) will be kept by the veterinarian.
6. The veterinarian will bill the city monthly.
7. The City's Animal Control Department will submit a daily report to the office of the City Manager on the number and disposition of animals picked up, handled, released, destroyed, etc.
8. The veterinarian agrees to charge $--- per animal.
Please return this quotation to the City Secretary by April 24, 1987, along with any narrative proposal you want to propose.

go classified

Plant a classified ad...

and

reap a cash crop.

You can make a bale of money selling through classified! Gather together your no-longer-used items and advertise them for sale. With classified, as you sow, so will you reap!

Advertise in classified and watch your money stack up!

573-5486

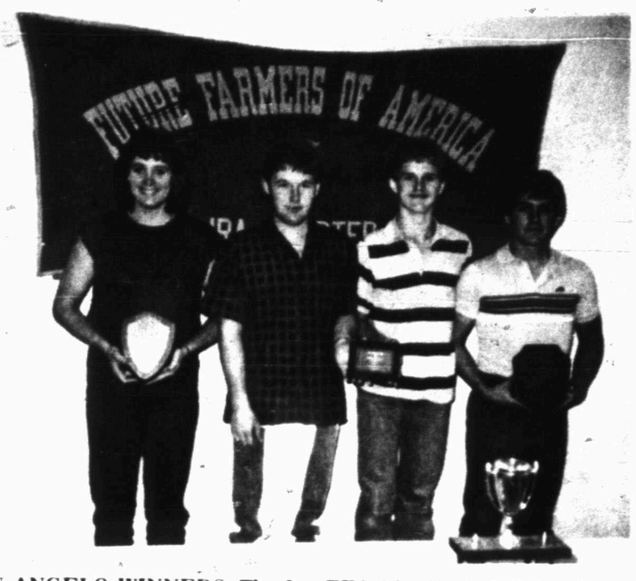

SAN ANGELO WINNERS–The Ira FFA Livestock Judging Team finished in second place at the San Angelo Stockshow Judging Contest held last month. They also won first place in beef cattle judging. Team members pictured are from left, Cathey Crowder, Rebel Royall, Chuck Barbee, and Brent Bearden. (Ira FFA Photo)

WTC WINNERS–The Ira FFA Livestock Judging Team won the fourth annual judging meet held at Western Texas College last month. Team members are from left, Lana Bedell, Rebell Royall, Cathey Crowder, Shane Bearden, Chuck Barbee and Brent Bearden. (Ira FFA Photo)

Ira FFA'ers win numerous awards

The Ira FFA Livestock Judging Team placed second at the San Angelo Stockshow Judging Contest held March 14 in San Angelo.

Team members included Cathey Crowder, Rebel Royall, sixth high individual; Chuck Barbee and Brent Bearden.

The team also placed first in beef cattle judging.

The team also won the fourth annual Western Texas College Judging Contest held March 21.

Other results are as follows:

—High individual of contest: Brent Bearden, first, Cathey Crowder, second, and Rebel Royall, sixth.

—Individual in cattle: Brent Bearden, first, and Cathey Crowder, fourth.

—Individual in swine: Chuck Barbee, first, and Cathey Crowder, fourth.

—Team awards: First team overall, first team in beef cattle, second and third in swine, and third in sheep.

House subcommittee defers vote on bilingual education

WASHINGTON (AP) — A Texas congressman's move to amend a House bilingual reauthorization bill has been deferred until the full Education and Labor Committee can consider it.

The amendment, authored by Rep. Steve Bartlett, R-Dallas, gives more flexibility to school districts as to how they spend federal money on various bilingual education programs.

"What this Congress needs to recognize is that different curriculums work better for different circumstances," Bartlett told the subcommittee. "The bilingual education curriculum in New York is different than Los Angeles, is different than Dallas, is different than Little Rock."

Barlett offered his measure as an amendment to the Bilingual Education and Labor Act of 1987, which will be folded into a House omnibus primary and secondary refunding bill that calls for increasing bilingual education funding from $143 million to $246 million in fiscal 1988.

A similar bill is making its way through the Senate.

Both Republicans and Democrats agree that more money needs to be spent to teach elementary and secondary public school students who are not proficient in English, but they differed over how the money should be spent.

Under current law, only 4 percent of the money allocated to bilingual education programs can fund teaching methods other than transitional bilingual education, in which students are taught in their native languages to the extent necessary.

Bartlett's measure would increase that to 25 percent, a compromise with the Education Department, which would like 100 percent freedom for schools to choose how their bilingual education operate.

Several Democrats, including subcommittee chairman Augustus F. Hawkins of California, expressed fear that more flexible spending rules would invite a return to programs in which students are required to learn all subjects in English despite language handicaps, referred to as the "sink-or-swim method."

Other congressmen said the native-language requirement is needed to make sure students keep up in their other subjects and maintain their self-esteem while learning English.

Congress enacted the Volstead Act in 1919 over President Woodrow Wilson's veto. The measure provided for enforcement of Prohibition.

Work permit issued for Stacy Dam

FORT WORTH, Texas (AP) — Builders have gotten an official nod to begin work on Stacy Dam, a project some say is essential for thirsty West Texas but others condemn as a blow to a fragile environment.

The U.S. Army Corps of Engineers' Fort Worth District office issued the permit Wednesday to the Colorado River Municipal Water District for building the Stacy Dam and Reservoir, 10 years after they applied for the first permit.

"This is an occasion for rejoicing," said district president John Taylor. "This is a victory for all of West Texas."

Just hours after the Corps of Engineers signed the permit, a contract was mailed to Houston construction firm Brown & Root Inc., which will break ground next month.

But in Washington, wildlife groups met with their lawyers to decide whether to file a lawsuit to stop construction they say could wipe out the threatened Concho water snake, said Eric Jorgensen, an attorney for the Sierra Club Legal Defense Fund.

Col. Al Genetti, Fort Worth District engineer, says the permit takes care of the snake's needs.

"The permit was approved with certain special conditions providing for protection of the Concho water snake, lands to be set aside for wildlife habitat and identification and mitigation of impacts to the cultural resources," he said.

But John Fitzgerald of Defenders of Wildlife said he does not believe the water district's $3.1 million plan to protect the threatened snake — which includes bulldozing 30 miles of Colorado River shoreline to create more habitat for the snake — will save it.

Officials of the U.S. Fish and Wildlife Service originally rejected such alternate habitats as too unreliable.

Markets
Midday Stocks

NEW YORK (AP)

	High	Low	Last
AMR Corp	55¾	55⅜	55½
AmCan s	48½	47¾	48
Ameritech s	87	86⅜	86⅜
AMI Inc	18½	18⅛	18⅛
Am Motors	4⅜	4¼	4⅜
AmStand	47⅜	46⅞	46⅞
Amer T&T	24¼	23⅞	24
Amoco	82⅞	81⅝	82¼
ArmcoInc a	10⅜	10	10
AtlRichfld	84½	82½	82⅝
BakerHugh n	18¾	18¼	18¼
BancTexas	11-16	⅝	⅝
BellAtlan	66⅜	65½	65⅞
BellSouth s	38⅞	38	38⅛
Beth Steel	12⅛	11¾	11¾
Borden s	59½	59	59¼
Caterpllr	49¼	48¾	48⅞
Centel	61⅞	61½	61⅝
Chevron	59¼	58⅜	58⅜
Chrysler s	57⅜	56⅝	56⅝
Chryslr wi	39	38½	38½
Coastal s	34½	33⅝	34⅜
CocaCola s	46⅜	45½	45¾
Coleman	37½	36¾	36¾
Colg Palm	46⅛	45⅞	46
ComlMetl s	18¼	18¼	18¼
DeltaAirl	57¼	56⅝	56⅞
DiamShm	16⅛	15¾	15⅞
DigitalEq s	166⅛	163¾	164
DowChem	84¼	83¼	83¾
DresrInd	28⅛	27⅞	27⅞
duPont	118⅝	117	117¼
EstKodak	78⅞	77⅞	78
Enserch	22⅜	21⅞	22
ExtexInc	16	15¾	16
Exxon	88½	87¾	88
FederalCo s	51	50½	50⅝
Firestone	37⅜	37⅛	37⅛
FtBcpTex	4	3⅞	3⅞
FlowerInd	26½	26⅛	26½
FordMot s	88⅞	88	88¼
GAF Cp s	50⅞	49⅝	49⅞
GTE Corp s	40⅛	39⅞	40⅛
GnDynam	71	69	69½
GenElec	109⅛	108	108¼
GenMills s	51¼	50⅜	50½
Gen Motors	84¾	83½	83¾
GnMotr E	39⅝	38⅝	39
Goodrich	55¼	54¼	54¼
Goodyear	60¾	59⅞	60⅜
GtAtlPac	34⅞	34⅜	34⅝
Gulf StaUt	8⅝	8½	8½
Haliburtn	36½	36⅛	36¼
HolidayCorp	82¾	81⅞	81⅞
HolidayCp wi	18⅛	17½	17½
HoustInd	35¼	34⅞	34⅞
Interfst	5¼	5⅛	5¼
IBM	147½	144¾	145⅝
Int Paper	112	110⅜	111⅛
JohnsJn	91	89⅛	89½
K mart	64⅝	63⅝	63⅞
Kroger s	34⅞	34½	34⅝
vjLTV Cp	3⅝	3½	3½
Litton Ind	90¼	89⅞	90⅛
LoneSta Ind	40¼	39½	39⅝
Lowes	31	30½	30½
MCorp	10⅛	9¾	9⅞
MayDSt s	49	48⅜	48⅜
Medtronic	92	91½	91½
Mobil	48¾	48	48¼
Monsanto	85⅝	83¾	84½
Motorola	57¾	57	57⅛
Navistar	7	6¾	6¾
Nynex	64¼	63¼	63¼
PacTel s	26¼	25⅞	25⅞
Penney JC	102½	101¾	101¾
Phelps Dod	31¼	31⅛	31¼
PhilipPet	16	15⅝	15¾
Polaroid	74¼	73¾	73⅞
ProctGamb	96	94⅛	94¾
PubS NwMx	34¾	34¼	34⅜
RepBankCp	21¾	21½	21½
Sabine	16¾	16½	16⅝
SFeSouPac	38⅞	38⅝	38⅞
SearsRoeb	55	53⅞	54¼
SherwinWm	36⅞	36⅜	36⅝
Singer Co	49⅛	48⅝	49
Southern Co	24⅝	24⅛	24⅛
Southland	51½	51¼	51⅜
SwstBell	112¼	111⅜	111⅝
StdOil	71⅛	71	71
SunComp	70	68¾	68¾
TNP Ent	22½	22¼	22¼
Tandy	49⅝	48½	48⅝
TempInld s	67½	66⅝	66⅞
Tenneco	47⅞	47¼	47⅜
Texaco Inc	34	33½	33½
TexAmBnch	15⅝	14⅝	15½
TexComBn	32⅛	32	32⅛
TexEastn	36⅛	35⅝	35¾
TexasInd	30¼	30⅛	30⅛
Texas Inst	197½	195¾	195⅞
Tex Util	32⅛	31⅞	32
Textron	68	67⅝	67⅝
Tyler	15	15	15
USX Corp	29	[illegible]	28½
UnCarbde	[illegible]	[illegible]	29⅛
UnPacCp	77½	76	76¼
USWest s	54½	54⅛	54⅛
UniTel	29⅛	28⅝	28⅝
Unocal	37¾	37	37
WalMart	58¾	57⅞	58¼
WestghEl	65⅝	65⅛	65⅛
Xerox Cp	76⅞	76	76⅜
ZenithE	26½	26¼	26¼

First quarter deposits told

Continued From Page 1

million at year-end, an increase of $500,000. The first quarter figure was up $1.2 million when compared to the first three months of 1986.

Loans at Snyder National Bank were $46.5 million at the close of business March 31, an increase of $800,000 over year-end and an increase of $2.6 million compared to the first quarter of last year.

Loans at West Texas State Bank were $38 million, down $3.9 million from year-end and down $12.4 million when compared to the first quarter in 1986.

American State Bank loans totaled $5.8 million, a drop of a half million from Dec. 31 and a decline of $1.6 million since the same period last year.

Snyder Savings loans totaled $25.7 million, an increase of $1.4 million when compared to the end of 1986. That figure down $900,000 when compared to the first three months of 1986.

Olney Savings and Homestate Savings, both which operate branches in Snyder, do not break out individual branch figures.

The Federal Deposit Insurance Corporation (FDIC), which assumed assets and $9.5 million in loans from the First National Bank which was closed on May 4, 1984 reported that the loan figure had been reduced to $4.6 million on March 31.

Wildflower events due this weekend

Continued From Page 1

technology greenhouse will also get underway at 10.

Art and creative writing by public school students will be featured again this year along with identified wildflower specimens.

As part of the weekend activities, a wildflower symposium will start Saturday at 1 p.m. in the WTC Fine Arts Theatre. Speakers will include Zoe Kirkpatrick of Post and Burr Williams of Midland. John Carpenter, president of the Native Plant Society of Texas, will be among the guests.

Regarding the locally donated exhibit items, English has loaned selections from her thistle design collection, while Miller has loaned 26 of her individual creations made from mesquite wood and rock.

Included in English's collection are glass bowls and plates with a thistle design, thistles painted on china and wood, thistles in needlepoint and crewel, and dried thistles in decorative arrangements and a souvenir spoon from Scotland with a thistle at the tip of the handle.

Miller's one-of-a-kind pieces are made from mesquite wood she has finished with a special treatment and combined with rock.

All Wildflower Day activities are open to the public without admission charge.

Indictment arrest made

Scurry County sheriff's deputies arrested a Snyder woman Wednesday on a warrant issued subsequent to her indictment for the offense of tampering with a government document Monday.

Jailed and then released after posting a $3,000 bond was Becky Jasso, 29, of 207 Beaumont Ave.

Jasso was indicted by the grand jury Monday for allegedly failing to report household income on an application for food stamps she filed in February of 1986.

Another woman indicted on the same charge Monday remains at large.

Wreck driver is hospitalized

The Snyder man injured in a car-pickup mishap in far southern Scurry County Wednesday morning was admitted to Cogdell Memorial Hospital for examination and treatment of injuries to his arm.

According to Department of Public Safety reports, both Scott Edwards of Snyder and Rae Anne McGaha of Colorado City were injured in the 8 a.m. wreck. It occurred at the intersection of Texas Highway 208 and the China Grove Road.

McGaha was reportedly treated for minor injuries and released from the Mitchell County Hospital in Colorado City Wednesday.

Flames damage local's pickup

Local fire units were dispatched to a car fire at the intersection of Ave. E and 24th St. Wednesday evening.

According to reports, a 1977 Ford pickup owned by Jack Willis of Snyder sustained extensive damage in the 8 p.m. fire.

The blaze apparently ignited when Willis attempted to restart the engine after it had died. The fire broke out in the engine compartment.

Stolen wallet reported here

Police are investigating two misdemeanor theft reports filed Wednesday including one involving a stolen wallet.

William Foree of Snyder reported this theft at 10:55 p.m.

He said the wallet, containing some $34, had been taken while he was at the old Travis Gym between 8:30 and 8:45 p.m.

Margaret Lopez of 2008 Ave. O filed a theft report involving a stolen bicycle at 9:17 a.m.

She reported a boy's BMX type bicycle valued at $200 had been taken from outside her residence sometime between 11 p.m. Tuesday and 8 a.m. Wednesday.

Police logged two misdemeanor arrests Wednesday jailing one man for driving while intoxicated and another on warrants issued by the Department of Public Safety in Sweetwater for failure to pay traffic fines.

Obituaries

Arthur C. Duket

Services for Arthur C. Duket, 92, of Snyder Nursing Center will be at 4 p.m. Saturday at Carmichael Whatley Funeral Home in Pampa. Burial will follow at Fairview Cemetery. Mr. Duket will lie in state at Bell-Cypert-Seale Funeral home until noon Friday.

He died at 4:10 a.m. Thursday at Cogdell Memorial Hospital. He was born Aug. 4, 1894 in Oconto Falls, Wis. He was a Catholic and worked in the retail lumber business and owned and operated a grocery store in Pampa until his retirement. He had lived in Snyder since 1981, moving from Pampa.

He married Elsie Jolly in 1921 in Green Bay, Wis. She died in 1975.

He was preceded in death by a son, Robert; three sisters and two brothers.

He is survived by a daughter, Darlene Marlar of Snyder; five grandchildren; and five great-grandchildren.

Berry's World

"That's the fellow from accounting who's testing our tolerance level."

Easter Sale
Now thru Saturday, April 18, 1987

Sand

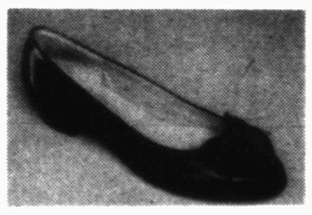
Black or White

White & Multi-Color

Select Group
Spring & Summer Shoes
NOW 1/2 Price
•Heels •Flats •Gold •Silver
-New Shipment Jewelry-
-New Shipment-
Easter Shoes for Boys & Girls
Boys 8½-7 Girls 5½-3
Buy 2 Pair Children's Shoes
$9.95-$20.95 Get Free Musical Bunny
-Limited to First 10 Customers
Stacy, Gilly, Grand Shoes
by Mino
Sale Continues

West Side of Square
STEP 'N STYLE
915-573-1454
Snyder, Texas

Dear Abby

By Abigail Van Buren

© 1987 by Universal Press Syndicate

Weddings Run Better If Kids Are Neither Seen nor Heard

By Abigail Van Buren

© 1987 by Universal Press Syndicate

DEAR ABBY: May I share some of my personal experiences concerning children in weddings?

A little flower girl (about 2 1/2 years of age) announced loudly, while she was at the altar with the bridal couple and minister, "I have to make a wee wee." She wasn't lying; she made a puddle during the ceremony.

The ring bearer, an attractive little boy of 3, took the pillow and kept throwing it up in the air and catching it (sometimes) during the entire service. He was seated between his parents and neither one attempted to discipline him.

Frequently, during the procession, the kids do not make it up the aisle, but wander instead to an aunt or uncle on the way there, and cannot be prodded to go where they went during rehearsal.

Kids crying in the church (or synagogue, or whatever) are an invasion to the sacred ceremony, and well do I remember the words of a minister, "A baby who cries in church is like a New Year's resolution — it ought to be carried out."

A bolder colleague once said, while a baby persisted in crying during the service: "Will that mother with the crying baby please give her a bust in the mouth?"

Now, I've said it. Use it as you deem advisable. It is all true.

THE REV. PAUL E. FARRELL,
ONTARIO, CALIF.

DEAR MR. FARRELL: I believe you, and so will everyone else who reads this. But don't expect your testimony to discourage brides and grooms from including children in their weddings. They *look* so adorable, they say it's worth the gamble.

* * *

DEAR ABBY: Please settle a dispute. Our household is at war over this. In the game of poker, if one player has three 6s and two 10s, and the other player has three 7s and two 5s, who wins?

The male family members say the one holding the three 6s and two 10s wins. The women in the house say the one holding three 7s and two 5s wins. Thanks from ...

A FULL HOUSE
IN GLOBE, ARIZ.

DEAR FULL: According to our poker expert, Jack Hill in the mail room, three 7s and two 5s beat three 6s and two 10s. So the "Queens" (women) win over the "Kings" (men).

* * *

DEAR ABBY: I'm writing concerning the wife who was distraught over her husband's continuing contact with his former girlfriend of many years ago. She had written a friendly letter on her Christmas card — and he responded in kind.

My husband and his first girlfriend corresponded with each other until they were somewhat disabled by old age! In the later years, he couldn't hear, so I telephoned her for him. She couldn't write, so her daughter wrote to him for her. As my husband was dying, he asked me to call her to say farewell, and to get her final comment.

I did as he asked, and her final comment was: "Tell him I love him in the same old way."

They were both 91.

HIS WIDOW IN IDAHO

* * *

(To get Abby's booklet, "How to Be Popular: You're Never Too Young or Too Old," send a check or money order for $2.50 and a long, stamped (39 cents), self-addressed envelope to: Dear Abby, Popularity, P.O. Box 447, Mount Morris, Ill. 61054.)

Astro-Graph

By Bernice Bede Osol

Your Birthday

Friday, April 10, 1987

Be realistic regarding the goals you establish for yourself in the year ahead. If you operate within your potential, your objectives will be easily achieved.

ARIES (March 21-April 19) Your responsibilities may be rather heavy now, but they can be lightened considerably if you use your head as well as your back. Major changes are ahead for Aries in the coming year. Send for your Astro-Graph predictions today. Mail $1 to Astro-Graph, c/o this newspaper, P.O. Box 91428, Cleveland, OH 44101-3428. Be sure to state your zodiac sign.

TAURUS (April 20-May 20) Merge into the background if you are involved socially today with a dominating personality who wants center stage.

GEMINI (May 21-June 20) Complete whatever you start today. If you don't, half- finished projects are apt to collect dust before you get around to them again.

CANCER (June 21-July 22) An important plan will not be well received today if it is not presented in its proper sequence. Keep your facts in order.

LEO (July 23-Aug. 22) Both today and tomorrow it's best not to leave anything to chance in your commercial dealings. Instead of assigning details to others, follow through yourself.

VIRGO (Aug. 23-Sept. 22) Impulsive commitments could create complications for you today. Before hastily agreeing to anything, consider all the ramifications.

LIBRA (Sept. 23-Oct. 23) Dependency will retard your progress today. Don't count on others to do things for you that you are more capable of doing yourself.

SCORPIO (Oct. 24-Nov. 22) In your club or organizational involvements today, don't get drawn into situations that have political overtones. You may end up backing a losing cause.

SAGITTARIUS (Nov. 23-Dec. 21) Be prepared to alter your tactics today if your ambitious aims are stymied. Try to avoid any types of showdowns or confrontations.

CAPRICORN (Dec. 22-Jan. 19) You may waste considerable time today trying to do something in a manner that your past experience has proven unfeasible.

AQUARIUS (Jan. 20-Feb. 19) Manage your resources prudently in this cycle. This is not a good time to assume any new long-range financial obligations.

PISCES (Feb. 20-March 20) You're better off today spending as little time as possible in the company of one who prides in manipulating others.

© 1987, NEWSPAPER ENTERPRISE ASSN

Ouster sought of INS chief

AUSTIN (AP) — A Texas congressman has launched a campaign to boot the district chief of the Immigration and Naturalization Service, citing criticism the man leveled at some Austin officials.

U.S. Rep. Jake Pickle said Wednesday he has written INS Commissioner Alan Nelson in Washington, telling him that district director Richard Casillas should go.

"Personally, I think we should have a new district director of the INS," the congressman said.

Pecos
Lariat Band
Fri.
9-12
VFW
Members & Guests

Brandley seeking lie detector test

HUNTSVILLE, Texas (AP) — Condemned prisoner Clarence Brandley says he will take a polygraph test, but only if passing it means he gets a new trial in his controversial murder case.

"If they guarantee me a new trial, I'll take it, and if they guarantee it is fair," the 35-year-old death row inmate said Wednesday.

Attorney General Jim Mattox, however, said it is not within his power to strike such a deal. His office is investigating the case at the request of the Montgomery County District Attorney.

"I don't have the power to make such a guarantee," he said. "I've been asked to investigate all the matters and circumstances and it is not in my power to grant a new trial. You can't put the attorney general in a bargaining position. I won't allow that."

Brandley said the person administering the test would have to be approved by his attorneys, who said they also wanted to be able to screen the questions before they are asked.

"I think it basically will show the same thing as it did the first time, that I'll pass it. I don't have anything to hide, but I don't want the same thing to happen to me that happened before," he said.

Brandley, convicted and sentenced to death for the 1980 rape-slaying of a 16-year-old girl, passed a lie detector test two days after the girl's body was discovered at Conroe High School, where he worked as a janitor.

"If a polygraph is given fair and guarantees are met, there's no doubt in my mind that I would pass," he said. "This whole ordeal is that no one wants to admit that what happened was wrong."

Brandley was one of several janitors working at the school Aug. 23, 1980, when Cheryl Fergeson was found raped and strangled.

He was the only black among them, however, and defense attorneys contend he was singled out because of his race. The victim was white and Brandley was convicted by an all-white jury.

The questions raised in the investigation and trial have prompted probes by the Texas attorney general's office and the U.S. Department of Justice.

"Under Texas law, there is no procedure for granting a new trial based on new evidence at this stage of proceedings, nor is there in federal courts," Mattox said. "Hopefully there will be enough evidence we can prove conclusively guilt or innocence."

Depending on the outcome, Mattox said he would make a recommendation to the governor or to the Board of Pardons and Paroles. The recommendation could include a full pardon or commuting the death sentence to life.

"If I'm convinced an injustice has taken place, I'll be much more inclined to make a more favorable recommendation," Mattox said.

Brandley said he was skeptical of Mattox's investigation because he represents the state.

"They all work together," he said, referring to the investigation as a smokescreen.

Brandley has had two execution dates and has been on death row since 1981. His case also has prompted demonstrations among blacks in Montgomery County, north of Houston.

FAA mistakes are up

WASHINGTON (AP) — Air traffic control miscues that resulted in planes coming closer than federal regulations permit soared by 18 percent during the first three months of the year, the Federal Aviation Administration says.

The increase is of special concern because it followed a decline in such errors during the last three months of 1986, an FAA official said.

Senior FAA officials, perplexed by the increase, said they are looking further into why controllers committed 313 "operational errors" during the first quarter of 1987, compared with 264 during the same period a year ago.

"It's an indication that we should be concerned," Keith Potts, associate administrator for air traffic control, said in a telephone interview Wednesday night. "It doesn't mean the sky is falling."

But he said the Jan. 1-March 26 figures caught his attention also because in the last quarter of 1986 operational errors declined by 6 percent when compared with the same period a year earlier.

"They (operational errors) had been down. That's why I was concerned," said Potts, who is the FAA's top air traffic control official.

FAA Administrator Donald Engen was expected to be questioned today about the jump in controller errors in an appearance before a House subcommittee that is looking into the agency's handling of near-collision reports.

SNYDER GYM BICYCLE WINNER — Robby Jamison (right) was the lucky winner of this Huffy 12 speed bike given away during grand opening activities last weekend for Snyder Gym and Fitness. Pictured with Jamison is gym manager Jesse Kruger.(SDN Staff Photo)

Grand jury will not reindict officials

BROWNSVILLE, Texas (AP) — A grand jury has declined to re-indict two officials in its continuing probe of alleged corruption at City Hall, officials said.

District Attorney Benjamin Euresti Jr. said grand jurors returned no bills against Municipal Judge Kip Van Johnson Hodge and former City Manager Kenneth Lieck after a daylong session Wednesday.

The two were among seven Brownsville officials, including Mayor Emilio Hernandez, indicted earlier this year by a special grand jury that had been investigating allegations of corruption since October.

A state judge dismissed the charges against Hodge and Lieck last week after attorneys argued the foreman of the special panel was of poor moral character.

Another judge dismissed charges against Hernandez after special prosecutor Sharon McRae agreed with defense requests to drop the indictments because of the foreman's criminal record and public discussion of the panel's probe.

The foreman told reporters after the special grand jury disbanded last month that the indictments were just "the tip of the iceberg."

Lieck and Hodge were indicted by the special panel on one count each of official misconduct.

Harold L. Miller, M.D.

medical office, announcing
extended Thursday evening hours
5 p.m. to 8 p.m. by appointment

573-1994 *Doctors Clinic Bldg.*

LEE PAUL FRY, M.D., F.A.C.S.

ALLEN ANDERSON, M.D., F.A.C.S.

Now Associated With

MALONE and HOGAN CLINIC

Drs. Fry and Anderson specialize
in the medical management and surgery of:
Facial Reconstruction — Cosmetic Facial Surgery
Cosmetic Surgery of the Eyes and Ears
Removal of Cancer Skin &
Reconstruction of the Nose and Face
Medical Management of the
Ears, Nose and Throat

--Call Our Patient Coordinator Now--

1-800-262-6361 267-6361

IF YOU *HATE* CROWDS,
DON'T USE OUR CLASSIFIEDS!

But, by placing an inexpensive Classified with us you'll draw a pack of budget-minded buyers for anything or everything you want to sell! Get together with friends and neighbors and watch out for the stampede! Call and place your ad today!

SDN Classified
Advertising
573-5486