date	baro	wind	rain	high	low
July 3	29.92	2	0	89	78
July 4	29.94	6	0	90	81
July 5	29.98	4	0	89	80
July 6	30.02	5	0	89	80
July 7	30.05	1	0	89	78
July 8	29.98	1	0	89	77
July 9	29.94	1	t	....	....

The Rockport Pilot

THE ONLY NEWSPAPER PUBLISHED IN ARANSAS COUNTY

10c PER COPY

Vol. No. 95 | ROCKPORT, ARANSAS COUNTY, TEXAS, 78382, THURSDAY, JULY 9, 1964 | Eight Pages In One Section | No. 15

Along The *Waterfront*

Fred Christilles reports that Mr. and Mrs. Ed Auge and grandson, of San Antonio, fished with Fred and caught 50 nice trout.

P. T. Wong, Mrs. Nann Lew, and Mr. and Mrs. Leung, all of San Antonio, along with Mr. and Mrs. Kenneth Chin, Kingsville, caught 103 trout, from ¾ to 3 pounds.

G. P. Gardere, David Fenicol, A. Adams, and Frank Cohoon, of Houston, caught three kings; Mr. and Mrs. Tom Sheridan, San Antonio, and Mr. and Mrs. M. J. Dielman, Jr., also of the Alamo city, caught 159 trout, from 1 to 2½ pounds.

Jones Christian, Rockport, fished with Fred and caught 57 school trout; Vera Delkins and Stella Flip, New Braunfels, caught 63 good trout.

* * *

Palm Harbor Marina reports that: Mr. and Mrs. John Temple of Belton, Texas, caught 25 trout and six reds Saturday morning, fishing past Marker 21.

Mr. and Mrs. L. W. Monzingo of Fort Worth, made a nice catch of school trout Tuesday afternoon close to Marker 23.

Mr. and Mrs. Ben Middleton of Waco caught 15 nice flounder Saturday and Sunday, fishing the banks of the Intracoastal Canal just past Palm Harbor.

Mr. and Mrs. Jim Garland of Palm Harbor caught a 37-pound ling and some nice king in the Gulf Saturday.

Chas C. Gross and Rodney Zerr caught 10 nice trout and seven large gafftops fishing past Marker 7. Mr. Gross is a Palm Harbor resident and Rodney is his his grandson, visiting from St. Charles, Mo.

* * *

Turner's Bait Stand on Port Bay, five miles out FM 881, fishing continues to be good. A lot of trout being caught, some weighing 4½ pounds, and red fish showing up more every day, from three pounds to seven and a half pounds.

Fishermen reporting catches were: Jack and Wayne Hamilton of Corpus Christi; Mr. and Mrs. J. B. Fanar of Fort Worth; Mr. and Mrs. S. M. Lewis and Lucy B. Lewis of San Antonio; Mr. and Mrs. J. H. Sawyer of San Antonio; Melvin Natho of Austin; Elton Pullen of Keene; J. W. and John S. Nelson of Mathis;

Bill Iomo of Corpus Christi; Mr. and Mrs. H. E. Benson of Corpus Christi; Mr. and Mrs. Sonnier of Alice; Tommy, Ann and Charlie Romano of Lamarque; Oscar Torno, Sinton; Jim McElroy, of Kerrville;

Leroy Whitney of Corpus Christi; the Lloyd Hamiltons of Sinton; and the Johnny Stellman and Spears party of Aransas Pass.

* * *

The following parties fished with Buck Armintrout on the Charter Boat Del Camino:

Mr. and Mrs. B. E. Carnes, Lolita, Texas and Mr. and Mrs. Curtis Carnes, Waco, caught 14 kings, one ling, and two sharks.

Mr. and Mrs. Buddy Karr and daughter Sandy, of Wichita Falls, went to the Gulf, got seasick and came back to the bay to catch 50 trout.

Mr. and Mrs. Charles Herrera of San Antonio caught 88 trout. Otto Hawkins, John Preston and son Richard all of Houston, caught 45 trout.

Mr. and Mrs. W. H. Bibly of Lindal, Texas, and Mr. and Mrs. J. A. Allsopp of Tyler, caught 24 kings.

Mr. and Mrs. L. G. Wallick of Clyde, and Mr. and Mrs. George Wahrs, of Rockport, after two seasick fishermen, came in early. Although caught three sharks and eight kings.

CP&L Announces Rate Reduction After August

Central Power and Light Company today announced a proposed reduction in electric rates which will mean savings of more than $2,000,000 annually to CPL customers.

CPL President E. S. Joslin said the rate reduction is scheduled to become effective when meters are read after August 31. New rate schedules will be submitted to the governing body of each municipality served by the company as soon as necessary studies are completed.

Joslin said the cut in rates will be about twice as much as the reduction in Federal income taxes received by the company this year and anticipated for 1965. The CPL rate reduction also reflects continued increases in the use of electricity by CPL customers and more efficient company operation.

"Because the company has maintained strict control of its operating expense, we are giving our customers the benefit of both the 2 per cent Federal income tax reduction scheduled for 1965, Joslin said." The corporate income tax rate will be 48 per cent after both changes go into effect.

The CPL president said preliminary figures indicated that about half the total savings realized from the rate reduction will go to residential customers, with the other half divided among commercial and industrial users.

Despite generally rising prices and inflation in recent years, Joslin pointed out that CPL has never asked for a general rate increase, except for a fuel cost adjustment that amounted to about one-eighth of a cent per kilowatt hour.

CPL has followed the policy of reducing rates whenever such action is made possible by operating economies. The power company has made numerous rate reductions in the past years, and the average unit cost of electricity has continued to go down as customers use more electricity.

Joslin said that the average CPL customer gets about 42 per cent more electricity for his money today than at the end of World War II.

The CPL president said that the company would continue to apply its resources generally toward the goal of providing its customers with the best possible service at the lowest possible cost.

C. L. THOMAS IS RECIPIENT OF PURPLE HEART

This week, almost 46 years after he almost lost a leg in World War I, C. L. Thomas was notified by the War Department that he had been awarded the Purple Heart.

Thomas said that the accident in which his left leg was nearly torn off happened in France on Sept. 13, 1918.

ROTARY TO DISCONTINUE CHILDREN'S MOVIES

The Rotary Club will discontinue the children's movie program at Rockport Elementary School which it has been giving on Saturday mornings.

Lack of attendance was given as the reason for the action.

THE POLICE BLOTTER . . .

Police Chief Bob Hewes released the Police Report for the month of June and there were three less cases handled than in May.

The following is a breakdown of the cases handled: Felony theft (2), drunkedness (3), disorderly conduct (5), violation of sanitation code (1), violation of house moving ordinance (1).

Traffic cases filed are as follows: Speeding (3), reckless driving (1), illegal U-turn (1), failure to appear on traffic cases (2), improper turn (1), failure to yield right of way (3), displaying false drivers license (1) and improper parking (3).

United Carbon Sells Pipeline

The United Carbon Company sold its Fulton Beach pipeline, serving the Aransas Pass carbon black plant, along with rights, title and interest in the gas purchase contract with Emory M. Spencer, of Rockport.

Purchaser is Gulf Coast Energies, Inc., of Houston.

Effective date of the sale, according to Spencer, is July 1.

Kenneth B. Holmes is to be in charge of field operations, and he will live in Corpus Christi.

Second Session Of Painting Starts Monday

The second summer session of the Rockport School of Fine Arts will commence July 13, according to Director Simon G. Michael, and will continue through July 24.

Michael said this session would be concerned with portrait, figure, free composition and still life painting.

The third session, which will deal with landscape, marine painting and free composition, is scheduled for August 10-21, Michael said.

Wofford Resigns As Park Manager

After ten and a half years as manager of Goose Island State Park, Albert Wofford has resigned to devote his full time to being County Commissioner for Precinct Four.

"We came here from Runge, where I was born and raised on a Karnes County Ranch," Albert said, "and we hadn't any experience whatever in state park work.

"There wasn't much at the park when we came here, and there were only eight or ten families living at Lamar. Now there are 40 to 50 families at Lamar and the park ranks ninth in the list out of 52. This is in both revenue and attendance.

"We have enjoyed our association with the people using the parks, and with the parks board, and appreciate the cooperation we have received from the people in Aransas County in our effort to build the park to its present state.

"However, the park was growing and the county was growing until being both county commissioner and parks manager was too much for one man, and I had to give up one of them. I chose to remain county commissioner for Precinct 4."

Both Mr. and Mrs. Wofford have been extremely active in promoting the park's welfare.

They have one son, Joe, who will enter high school here next year.

New manager of the park is Roy Norton, who with his wife, comes here from Odessa.

ROTARIANS HEAR INVESTMENT BANKER

Rotarians heard X. C. Ward speak on investment banking, in a program sponsored by Arlo C. Hansen.

Visitors included E. R. Brown, Emory Brown, R. W. Itschner, John Lofton and Martin C. Haskett, all of Aransas Pas ;

J. C. Weaver, Sinton; W. W. McClendon, Corpus Christi; W. J. Lyons, San Antonio; Ernest Horine, Alice; W. Rumpf, Ingleside; J. T. Edwards, Brenham; D. B. Fish, Houston; Miss Sallie McCord; J. L. Baughman.

FIREWORKS CAUSE TROUBLE

Mr. and Mrs. R. L. Condley were victims of Fourth of July fireworks, which started a small fire at their apartment. The Rockport Fire Department promptly extinguished the blaze, for which they are most thankful.

CORRECTION PLEASE

Last week the Pilot listed among marriage licenses one for J. R. Johnson and Opal Prickett. This should have read J. R. Jackson and Opal Prickett.

Jackson, Lang To Receive Eagles Monday

At a court of honor to be held Monday night, July 13, in the district courtroom in Aransas County courthouse, two Rockport scouts will be presented with their Eagle badges.

They are Johnny Jackson, son of Mr. and Mrs. N. F. Jackson, Sr., and Mark Lang, son of Rev. and Mrs. Cecil Lang, Jr.

The program will open with presentation of the colors by a Troop 49 color guard, followed by the invocation given by Rev. Lang, pastor of the First Presbyterian Church.

Scoutmaster Ron Schultz of Troop 49 will preside over the Court of Honor, which the public is cordially invited to attend.

The introduction to the Eagle presentation will be by Assistant District Commissioner John Ross, and this will be followed by a trumpet fanfare by Star Scout Kenneth Jurgens.

Presentation of the two candidates for Eagle rank will be made by Assistant Scoutmaster Dr. Homer Elliot.

Scouts of Troop 49 will light the Eagle trail. A review of Eagle qualifications will be given, with Eagle Scout N. F. Jackson, Jr., discussing "Scout Spirit"; Eagle Scout Darrel Lichte will talk on "Scout Participation"; and Eagle Scout Gary Tuer will speak on "Scoutcraft."

The charge to the Eagles will be given by Robert Shoemaker field director, Gulf Coast Council, who will also administer the Eagle oath to the two candidates.

Presentation of the Eagle medals will be made by Scoutmaster Ron Schultz, while presentation of the Eagle certificates will be made by James B. Jackson, Troop 49 committee chairman.

Recognition of the parents will be by Scoutmaster Schultz; the prayer for the Eagles will be offered by Robert Shoemaker.

Following the retiring of the colors by the Troop 49 color guard there will be a reception.

Shrimp Business May Be On Verge Of Revolution

Tests conducted over the past three years by Gear Research Station of the U. S. Fish and Wildlife Service may give shrimping a badly needed shot in the arm, if electrical shrimp trawls prove as practical for fishing as they have during the testing period.

Shrimp trawling at present is largely a night-time operation, because pink and brown shrimp normally burrow in the bottom during the day and can't be caught in conventional trawls.

Recognizing that the American shrimp industry has been in trouble for some time, the service reasoned that if a method of bringing these shrimp out of their burrows during the day time could be perfected, production could be stepped up as a result of 24-hour-a-day production capabilities.

Fred Wathne and John K. Holt were assigned to the problem and attacked it from four angles (1) shrimp response to electrical shock, (2) burrowing behavior of shrimp, (3) trawl design and development, (4) and the engineering aspects of furnishing an adequate power source.

Wathne and Holt took care of the research on the first three phases, the fourth was handled by engineers of Sea Technology, Inc., Sarasota, Fla.

After controlled experiments in the laboratory and at sea, an experimental electrode system and trawl were built and installed on the

(continued on page 8)

MRS. JUERGENS ON VACATION NEXT WEEK

Mrs. Mary Juergens, manager of the Rockport Chamber of Commerce, will leave on her vacation and next week Mrs. Clara Brymer will take her place.

Grand Jury Returns Eight Indictments

The grand jury in Judge John H. Miller's 36th District court returned eight indictments when they reported at the close of their session this week.

Chief among them was an indictment for assault to commit murder returned against Warren Edgar Steward for shooting at his wife, Virginia Steward, with a rifle.

Robert Lynn Madden was indicted for second offense DWI; an unnamed man was indicted for property theft over $50, and deputies from the sheriff's office say they expect an arrest in the case in the near future.

David Ross Henderson was indicted for theft of property over $50, accused of taking a tackle box belonging to H. T. Espy.

Eusebio Martinex was indicted for theft of over $200 from the Ormand Grocery here earlier this year; Leroy Linder and Billy Earle Riddle were indicted for entering the home of Homer N. McCollough with intent to commit burglary, and a similar indictment was returned against Charles Richard Bean, who entered the Harold Underbring residence.

J. A. Marshall was indicted for rape of a female under 18 years of age.

At least one other case was considered by the grand jury, but no action was taken, grand jurors said.

Those on the jury are Delmar Hiller, James M. Adams, James C. Cruser, W. T. Moss, R. L. Fleming, Daugherty H. Roberts, J. B. Greeson, Burl P. Wagley, Floyd Brown, Carl W. Shaver, James T. Little, and Carl T. Hardin.

Rockport Focal Point For Many Vacationers

This coastal city beneath the leaning liveoaks is the focal point for much of the vacationing public in Texas, where people from San Antonio and the Panhandle rub shoulders with citizens of Dallas, Fort Worth and the Panhandle rub shoulders with citizens of Dallas, Fort Worth, Austin and Houston, beside one of the loveliest bays in Texas.

And, using Rockport as headquarters, within a week's time the summer holiday driver may wander from the seacoast to the largest fresh water lake within the borders of Texas and then down to Old Mexico and its colorful markets and night life; visit four huge wildlife refuges; fish for everything from fresh water bass and channel cats to sailfish and marlin, and still wind up at home with money in his pocket and no need to take another vacation to recover from the one he's just had.

The Rockport area is developing almost exclusively as a summer and winter tourist resort, featuring summer homes, residences of the retired, modern motels, an art colony, Florida type subdivisions and a shrimp fleet so picturesque it is the delight of everyone of the artists that come here to school during the summer!

Local points of interest are the marine aqurium and laboratory of the Texas Game and Fish Commission; a number of old homes, including the stately Fulton mansion; the Mother House and Chapel of the Schoenstatt Sisters of Mary; Goose Island State Park and the Big Tree.

The park fronts on St. Charles and Aransas bays, just north of Rockport, and the grounds of the Schoenstatt Sisters are reached just above a half mile before you reach the park. Of interest here are the Mother House, one of two in the United States, and the little chapel, which is an exact replica of the one in Germany where the order was founded.

Year by Year, Goose Island

(continued on page 5)

Aransas Pass Shrimporee Set For this Weekend

Aransas Pass' 16th annual Shrimporee lifts off its launch pad Friday to rocket its way into a three-day orbit of fun, food and festivities.

The Aransas Pass Volunteer Fire Department will sponsor a rodeo each day during the three days of the festival. The rodeo will be held at the Vaquero Arena on Avenue A.

A children's fish derby, will again be held this year. The Blessing of the Fleet pageant will also be held this year.

First attraction on this year's Shrimporee program will be the kiddies cyclecade scheduled to be held on the tennis courts at Lone Star Park from 9:30-10:30 a.m. Saturday.

Following the cyclecade, the tiny tot, subteen and junior beauty revue is slated to be held at Lone Star Park Building.

Other events Friday include a merchant's bazaar, the beginning of the children fish derby and a rodeo. The fish derby will begin at 2 p.m. at the Coastal Bait Club, while the rodeo will be held from 6-8 p.m. at the Vaquero Arena on Avenue A.

Friday's activities will conclude with a free dance at Lone Star Park beginning at 9 p.m.

A full day of events Saturday will be kicked off with a street parade of more than 100 units.

The parade is to begin at 10:30 a.m. on Harrison Blvd., continuing down Harrison to S. Commercial St. where it will turn north onto S. Commercial, passing through the downtown area.

The shrimp boil at Lone Star Park is slated to begin at noon.

The 1964 Miss Shrimporee will be elected Saturday at a beauty revue beginning at 8:05 p.m. in Compton Hall.

King Shrimporee will also be crowned. Five contestants for the crown were announced last week. These are Lewis Kutschke, Bill Sheppard, Joe Barksdale, C. J. Roy and Sid Herndon. Winner will be the man who receives the most votes at a penny a vote.

It was also announced last week that the captain of the trawler which landed the highest poundage of shrimp during the past year will receive special recognition and a prize at the Saturday night coronation pageant.

Following the activities at Compton Hall, a coronation ball will be held at the Skyline Club beginning about 9 p.m. Tickets to the affair will be $2.50 per couple.

SOCIAL SECURITY REPRESENTATIVE TO VISIT ROCKPORT

A representative of the Social Security Administration will be at the courthouse in Rockport on Wednesday, July 15, at 9 a.m.

You may obtain information about your rights and duties under the Social Security Act. Eligible persons can secure assistance in applying for old-age, survivors, or disability insurance payments from the representative at that time.

SOCIAL SECURITY CHANGES PHONE

Starting Monday, July 6, the new telephone number of the Social Security Administration will be TU 3-5511, Extension 251.

The new number is that of the consolidated switchboard located in the Federal Building, which will serve all Federal offices in the city, including the Social Security Administration at 1802 South Staples, according to H. M. Cleveland, district manager.

Persons seeking social security information should dial TU 3-5511, and ask for Extension 251. The change is being made in the interest of economy.

Judging from evidence of prehistoric stone tools, primitive man was right-handed.

Navigation Jobs Near Completion

According to estimates by Lockwood, Andrews and Newnam engineers, made for Aransas County Navigation District, construction projects at Fulton, Little Bay and Cove harbors are rapidly approaching completion.

Clem Williams, of the engineering firm, told directors of the Navigation Board that, except for a small section of sidewalk, some minor clean up work and spreading of sand on the beach, the Fulton Harbor job was complete. He estimated the sand would be in place by July 10, and that the contract, the Goldston Co., Inc., of Corpus Christi, would probably ask for a final inspection about July 15.

At Little Bay, Williams said, dredging and grading were 97 per cent complete on channels and new fill on the beach; rest rooms at Little Bay and Fulton Harbor were 75 per cent complete; cabanas at the two sites were 90 per cent complete; the water line furnishing hydrants along Rockport beach was 83 per cent complete; slope protection near the boat launching ramp was finished; and the storm sewer drainage was 20 per cent complete, and he estimated that it would be finished by Aug. 15.

At Cove Harbor, the engineer said, 1390 linear feet of concrete sheathing for slope protection was finished, out of 1600 feet authorized. This job, he said, should be finished by July 15.

In other business at their regular meeting, the Navigation District commissioners heard a complaint on pollution by M. W. Cochran, of the Rockport Sportsman's Conservation Association, who asked that the Navigation District concern itself with this matter.

After listening to Cochran, Chairman of the Navigation District Raymond Owens explained to him that the Navigation District had no power to enforce pollution laws. Such enforcement, Chairman Owens said, lay in the hands of the health department and the Texas Parks and Wildlife enforcement personnel, and Owens suggested that Cochran contact these agencies.

Routine bills were approved for payment.

Fourth Is Comparatively Quiet In Area

The Fourth of July was comparatively quiet in this area, and for the first time in many years not even a property damage automobile accident occurred on the county's highways, Patrolman Ray Brown, of the State Highway Department said.

Brown and his partner, Don Carr, were on duty almost constantly during the holiday weekend, and had their radar unit in continuous operation.

"Average speed during the entire period was only 45 miles per hour," Brown said.

"This was made possible by the close cooperation between all law enforcement officers in the area,'" he said. "During the entire time county, city and other officers cooperated with us in every way, and this was of the utmost importance. The favorable results couldn't have been possible any other way."

"The traveling public also cooperated in every way, and and there were few incidents to mar one of the best holiday weekends we've had."

Police Chief Hewes said that there were three accidents in Rockport during the period.

The first one was July 3, 1964, at about noon. William Pomeroy driving a 1959 Buick and Sam Warren driving a 1960 Chevrolet were involved in a collision near the United Savings office on Austin Street. Approximately $300 of damage was done in this accident.

The second accident of the month was on July 4th, in the driveway of the Tradewinds Sea Shell Shop on N. Austin. Fred Potts, of Taft, Texas had parked his car in the driveway and a car driven by a Victoria youth, struck the Potts auto and then drove off without stopping and fullfilling the requirements of the law. Charlie Garrett was tak-

(continued on page 8)

SMALL BUSINESS REPRESENTATIVE IS AVAILABLE JULY 10

The Small Business Administration will have its representative available for interview on Friday, July 10, from 9 a.m. to 4 p.m. He will be at Corpus Christi Chamber of Commerce, 1201 North Shoreline Boulevard, Corpus Christi, Texas.

W. E. Woodman, manager of the San Antonio Office of Small Business Administration, announced that anyone desiring information concerning the SBA Program may contact the representative when he is in the Corpus Christi area, or at the San Antonio address.

LIBRARY CIRCULATION HERE CONTINUES CLIMB

Circulation figures for Aransas County Public Library recently issued in "Texas Libraries" for the spring of 1964 indicate that more books are borrowed here than in some counties having considerably larger populations.

The report shows that the local library serves a population of 7006 people, and that these people borrowed 11,989 volumes during 1963. The number of borrowers cards at the end of the year was 2172.

This means that those holding cards read an average of 50 books each.

At Aransas Pass, where the local library serves 6956 people, there are only 378 registered borrowers, and these people read 6364 books, or about 20 apiece.

At Brownsville, where there are 13,000 registered borrowers, the report says that only 41,026 books were borrowed, pointing to the fact that card holders there averaged only four books a year each.

On the other hand, card holders in Carrizo Springs, where the library serves 10,095 people, hung up an average of around eleven each. One hundred borrowers checked out 11,172 books during the year.

At Corpus Christi, where La Retama has 42,873 people holding borrowers cards, they read slightly more than 13 volumes each, for a total circulation of 571,229.

Other nearby libraries fare as well.

Cuero Public Library, serving a community of 7338, had 186 card holders and these people borrowed only 2545 books. Edna, serving 14,040, has 2390 borrowers, and circulated 14,100 books; the Falfurrias library serves 8609 people, has 5048 registered borrowers, and they read 11,483, for an average of only about two books apiece.

Other circulation figures include Freer, where 266 borrowers read 5072 books; George West, with 2922 borrowers that read 25,788 books for an average of nearly 10 each; Odem, serving 2088 people, who have 182 borrowers cards; Orange Grove, where 1109 people hold 870 borrowers cards and read 20,734 books.

Mrs. Val Jean Eaton, Aransas County Public Librarian says that circulation has been rising this summer and that with the new schedule for the new library, which stays open five days a week, she expects the figure to reach 20,000 here in the first full year of operation after the opening.

SUMMER FOODS THAT TAKE THE "H" OUT OF HEAT

ACE GIFT STAMP

Double Stamps Tuesday

- at -

Roe's No. 1 and Roe's No. 2

with 2.50 purchase or more

ROE'S

Rath's Blackhawk
LIVER LOAF or **BOLOGNA**
6-oz. pkg. ..... 2 for 49c

QUALITY MEATS

Wisconsin Longhorn
CHEESE lb. 55c

U. S. Good SHOULDER "Cook Out"
ROUND ROAST ..... lb. 55¢

Rath's Blackhawk
BACON ..... lb. 55c

Cedar Farm Thick
BACON ..... 2-lb. pkg. 89c

Rath's Blackhawk
FRANKS .... lb. pkg. 49c

U. S. Good
ROUND STEAK ..... lb. 89¢

U. S. Good (Center Cut Chuch Roast lb. 49c)
CHUCK ROAST ..... End Cuts, lb. 39¢

U. S. Good — "Cook Out"
SIRLOIN STEAK ..... lb. 79c

These Prices at
ROE'S NO. 1 and ROE'S NO. 2
Thurs., Fri. & Sat., July 9-10-11
ROE'S NO. 2 FULTON, OPEN SUNDAYS

FROZEN FOODS

Treesweet
ORANGE JUICE .. 6-oz. can 3 for 89c

Frosty Acres
STRAWBERRIES .. 10-oz. pkg. 2 for 49c

Frosty Acres
WAFFLES ..... 5-oz. pkg. 2 for 25c

Cal-ida
POTATOES ..... 2-lb. bag 29c

Valley Gold
MELLORINE ..... ½ gal. 49c

FRESH HEALTHFUL Produce

Nice Size
AVOCADOS ..... 3 for 25c

U.S. No. 1 Calif. White
POTATOES ..... 5-lb. bag 39c

Ice Berg
LETTUCE 2 heads 25¢

Large California
PEACHES ..... lb. 29¢

U.S. Good — "Cook Out"
SHORT RIBS lb. 29¢

First Choice
FLOUR ..... 5 lbs. 39c

SNOWDRIFT ..... 3-lb. can 59c

Staley's
CORN OIL ..... 24 oz. 39c

Instant
MAXWELL HOUSE ..... 6 oz. 99c

ADMIRATION ..... lb. 75c

LIPTON TEA ..... ¼ lb. 39c

Instant
LIPTON TEA ..... 1½ oz. 39c

First Choice
OLEO ..... lb. 19c

Ballard or Pillsbury
BISCUITS ..... 3 cans 25c

McCormick
BLACK PEPPER ..... 4 oz. 39c

GULF SPRAY ..... qt. can 59c

First Choice Cut
GREEN BEANS ..... 303 can 2 for 25c

Hunt's Solid Pack
TOMATOES ..... 300 can 2 for 37c

Winslow All Green
ASPARAGUS ..... No. 1 can 2 for 39c

Kounty Kist W/K
GOLDEN CORN ..... 12-oz. can 2 for 29c

PUREX ..... ½ gal. 41c

Sta-Flo
SPRAY STARCH ..... 22 oz. 49c

STA-FLO ..... ½ gal. 45c

Facial Tissue
SCOTTIES ..... 400's 2 for 49c

Northern
TISSUE ..... 3 rolls 25c

Northern
JUMBO TOWELS ..... roll 29c

SUGAR 5 lbs. 49c
Please Limit One 5-Lb. Bag With Reg. Order. Otherwise, 5 lbs. 55c

TIDE giant box 59¢
Please Limit 1 With Order. Otherwise, 65c

Food Club
MILK tall can 10¢
Please Limit 2 With Order. Otherwise, 2 for 25c

Bama
STRAWBERRY PRESERVES 18-oz. glass 39¢
Please Limit 2 With Order. Otherwise, 45c

FOLGER'S lb. 77¢

Star-Kist Chunk Style
TUNA 3 for No. ½ flat can 99¢

Libby's
PEAS ..... 303 can 2 for 39c

Kraft's 1,000 Islands or
ITALIAN DRESSING ..... 8 oz. 3 for 1.00

Bama
PEANUT BUTTER ..... 12 oz. 35c

Delta
SUMMER DILLS ..... qt. 39c

Armour's
VIENNA SAUSAGE ..... 5 for 1.00

Gerber's Strained Fruits and Vegetables
BABY FOOD ..... 3 for 33c

Van Camp's
PORK & BEANS ..... No. 2½ can 29c

WELCHADE ..... qt. can 3 for 1.00

Libby's
PEAR HALVES ..... 303 can 35c

First Choice SLICED
PINEAPPLE ..... No. 2 can 27c

Dole CRUSHED
PINEAPPLE ..... No. ½ flat 2 for 35c

Sunshine
CHOC. CHIP COOKIES ..... 7¾ oz. 25c

Sunshine
OATMEAL COOKIES ..... 15-oz. pkg. 35c

Bar-T-Ranch Elberta
PEACHES ..... No. 2½ can 29c

Borden's or Valley Gold
HOMO MILK ..... gal ctn. 99c

Hunt's
TOMATO SAUCE 8-oz. can 10c

Holsum
SALAD DRESSING quart 39c

ROE'S

RAINBOW SUPER MARKET

We Reserve the Right to Limit Quantity

H.E.B.

More For Your Shopping Dollar . . . With

TEXAS GOLD

More Merchants Give Them . . . More People Save Them

Prices Good in Rockport Thursday, Friday, Saturday, July 9-10-11

Borden's or Valley Gold — Gal. Ctn.
MILK 99c

MARGARINE Fleischmann Pound Carton **39¢**
MARGARINE Evadale Pound Carton **17¢**
MILK H.E.B. Evaporated .....Tall Can **2 for 29¢**
COFFEE CREAM
COFFEE MATE 6-Oz. Jar **47¢**
AMERICAN BEAUTY
POTATOES Instant 8-Oz. Package **29¢**
MARGARINE Mazola Pound Carton **43¢**
PRESERVES Karft, Peach 18-Ounce Jar **47¢**
INSTANT ORANGE
TANG 8c Off Label, Your Cost .....14-Ounce Jar **66¢**
SANALAC INSTANT MILK .....10-QT. SIZE **93¢**
SKINNER'S, CUT OR LONG
MACARONI 7-Ounce Box **2 for 27¢**
6c Off Label, Your Cost
DIAL SOAP 3 Bath Bars Banded **59¢**
STA-FLO Liquid Starch .....Quart Bottle **25¢**
CLOROX Bleach .....Quart Plastic **23¢**
SALTINES Sunshine, Krispy .....Pound Box **29¢**
DOG FOOD
FRISKIES 15½-Oz. Can **2 for 29¢**
GULF SPRAY ..Pint Can **39¢**

VEAL STEAKS

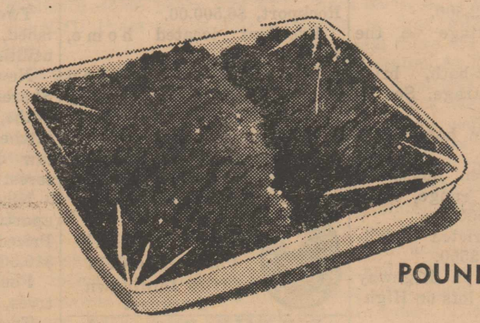

POUND **69¢** Lean Tender Boneless

• USDA Good Baby Beef Roast!
Chuck Roast
POT ROAST POUND **39¢**

CENTER CUT — ROAST — POUND
CHUCK **49c**
SHOULDER — ROAST — POUND
ROUND **55c**

Fresh Ground Beef
HAMBURGER POUND **3 FOR $1.00**
ARMOUR'S STAR SLICED
BOLOGNA POUND **39¢**

ARMOUR'S STAR — 12-OZ. PKG.
FRANKS **39c**
FRESH TENDER — POUND
CALF LIVER **39c**
TENDER, MEATY, With Sauce — POUND
BAR-B-QUED FRYERS . **59c**
ARMOUR'S STAR — POUND
SLICED BACON . . . **49c**
ROEGELEIN'S Sweetnized (thick sliced) 2-LB. PKG.
SLICED BACON . . . **95c**

USDA GRADE A
FRYERS
POUND **29¢**

Shop and Save at Your Friendly H.E.B. Store

A REMINDER
BRING YOUR COUPON
FREE BLUE HEAVEN DINNERWARE
This Week you Get a Free Blue Heaven Pattern Cup and Extra Savings With Special Purchase Coupons At Your H.E.B. Store

TIDE DETERGENT

10c OFF LABEL YOUR COST

Limit 1 With Purchase

GIANT BOX... **59¢**

EXTRA SAVING WITH
TEXAS GOLD
THE CHAMP OF STAMPS

Q&Q
Vermicelli 3 For 19¢
PURE CANE
SUGAR 5-POUND **49¢**
H.E.B. Chunk Style — Limit - 2 Please With Purchases
TUNA No. ½ CAN **19¢**
Libby's Fruit
Cocktail 2 No. 303 CAN FOR **45¢**
Libby's, Garden Sweet
PEAS No. 303 CAN **19¢**
Del Monte, Pineapple-Grapefruit
DRINK 46-OZ. CAN **29¢**
HARTEX CRUSHED
PINEAPPLE No. 300 CAN **19¢**
H.E.B. SHERBET or "Flavor Rich"
ICE CREAM HALF GAL. **69¢**
Flavor of the Month . . . ROYAL MANDARIN ORANGE and PEACH . . . H.E.B. Ice Cream, Frozen Dessert, Freeze

SPINACH
DEL MONTE
2 No. 303 CANS FOR 25¢

CORN
Libby's Cream Style Golden
No. 303 Can
Limit -3 Please
10¢

OWNED & OPERATED BY H.E.BUTT GROCERY CO. A TEXAS INSTITUTION

LARD ROEGELEIN'S .....3-LB. CARTON **49¢**
PINTOS RECLEANED BEANS . 2-POUND CELLO **19c**
FLOUR GOLD MEDAL .....5-Pound Bag **49¢**
FLOUR H.E.B. HIGH QUALITY .....5-Pound Bag **39¢**
25-POUND BAG $1.79

★ *Coffee Corner*
MAXWELL HOUSE OR MARYLAND CLUB
COFFEE POUND VACUUM **79¢**
2-POUND, VACUUM.....$1.57
H.E.B. PREMIUM QUALITY
COFFEE POUND VACUUM **75¢**
GOLD CUP POUND BAG **65¢**
H.E.B. BEST POUND BAG **69¢**

★ *Bakery Selection*
Spice Apple
LOAF CAKE .....EACH **39¢**
Cinnamon Candy
DANISH ROLLS PACKAGE ....OF. 12 **39¢**
H.E.B. BREAD .....1½-LB. LOAF **26¢**
SOFTEE BREAD LB. LOAF **2 FOR 39¢**

CALIFORNIA CRISP HEADS
LETTUCE
2 for 19¢

KENTUCKY WONDER
BEANS POUND **21¢**

CALIFORNIA LONG WHITE
Potatoes 5 Pound Cello Bag **35¢**

CALIFORNIA SUNKIST
LEMONS Pound **17¢**

GREEN
ONIONS LARGE BUNCH **2 FOR 15¢**

CALIF. CRISP
CARROTS 1-LB. CELLO BAG **10¢**

★ *Frozen Foods!*
PIE MORTON'S CREAM .....14-OUNCE **39¢**
MORTON'S Chicken, Turkey or Beef
POT PIES ..8-OUNCE **4 FOR $1.00**
BEANS FAIRLANE, Baby Limas—10-OUNCE **2 FOR 39¢**

★ Now Operating 96 Stores in Texas...

SPARKLING
COSTUME JEWELRY
Seasonally Correct—Priced to Sell
Buy extra pieces of costume jewelry with the dollars you save when you shop in our costume jewelry departments. Thousands of pieces from which to make your selection.
Regular 66c Pieces
59¢ or 2 FOR $1.00 Plus Tax

SKIN CREAM, Mfgr's. 72c Size
NOXEMA . . . . . 47¢ MED. JAR plus tax

• HOT WEATHER HAIR CARE BUYS!
Small Cans with Free Rollers
ADORN HAIR SPRAY **93c** plus tax
Reg. & Extra Hold, Mfgr's. 1.50 Specials
For Dry or Normal Hair
BRECK SHAMPOO **1.09**
16-Oz. Bottles, Mfgr's. 1.69 Size
Lustre Creme — Economy Bottle
LOTION SHAMPOO **77c**
Manufacturer's 1.19 Special

IPANA
TOOTHPASTE
(MFGR'S 75c SIZE) KING TUBE
39¢

• SAVE $$$ ON THESE DRUGS . . .
Bottle of 25, "one a day will do it" Mfgr's. 98c Size
SQUIBB VIGRAN VITAMINS **59c**
Staley Cream Mfgr's. 39c Size—9-Oz. Can
BABY POWDER **23c**
Bottle of 100 Tablets Mfgr's. 43c Size
NORWICH ASPIRIN **19c**
Liquid Mfgr's. $1.49 Size—2-Oz. Bottle
SQUIBB SWEETA **99c**

Medium Jar Packed with Free Tube Pacquins Face Cream — Extra Dry, Mfgr's. 57c Special .. plus tax
PACQUINS HAND CREAM **39c**

EVENING IN PARIS DEODORANTS
CREAM, ROLL-ON, STICK
MFGR'S. 98c Sizes, ½ PRICE SPECIALS **33c**

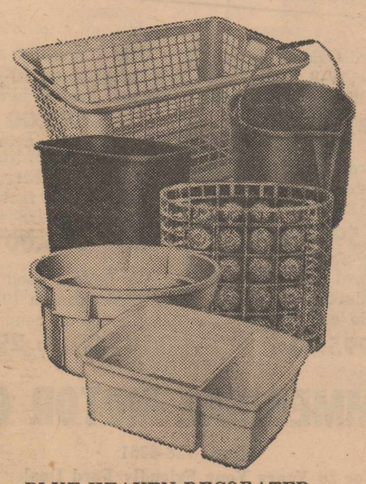

BLUE HEAVEN DECORATED
PLACE MATS **88¢**
Vinyl Plastic
Blue Poly Foam Back
4 Piece Set

BIG DELUXE ITEMS
Plasticware
Laundry Basket - Quality Tub - 28 Qt. Waste Basket - Dish Pan - 15 Qt. Pail - Crystal Waste Basket
Values to $1.49
Your Choice
88¢

WANT ADS

WHERE MORE PEOPLE DO MORE BUYING AND SELLING!

The Rockport Pilot
Only Newspaper Published in Aransas County
Published every Thursday at Rockport, Texas

Member 1964 TEXAS PRESS ASSOCIATION

Second class postage paid at Rockport, Texas.

R. ROY WOODS
ROY V. ROGERO
Owners and Publishers

J. L. BAUGHMAN
Reporter

Any erroneous statement regarding corporations, firms or individuals will be gladly corrected when called to the publisher's attention.

Subscription Rates
Payable in Advance
1 Yr., Aransas Co. $4.00
6 Mos., Aransas Co. $3.00
1 Yr., Outside Aransas Co. $5.00
6 Mos., Outside Aransas Co. $4.00

Classified Ad Rates
5 cents per word, 15 word minimum, first insertion. 4 cents per word for additional consecutive insertions. Deadline on copy: Wednesday morning. Cards of thanks $1.00; resolutions, $2.50.

Legal Rates
Legals will be published at the following rates: 5 cents per word for the first insertion; 4 cents per word for subsequent insertions.

Mr. and Mrs. James Huckabay and baby of Houston, spent the weekend with her parents, Mr. and Mrs. Horris Stewart.

Franchised Dealer
SALES & SERVICE
Built Ins and Major Appliances

AIR CONDITIONER
4,000 BTU 119.75

4" PERFORATED
Sewer Pipe
10' Lengths
$2.70 ea.

9 x 9
Floor Tile
1/16 Asbestos Vinyl
10c ea.

Commode
Complete with Seal, Supply, Seat and Closet Bolts
$24.50

PLASTIC PIPE
80-lb.—(Pressure)
½"x100' ..... 3c ft.
¾"x100' ..... 5c ft.
1"x100' ..... 7c ft.
1¼"x100' ..... 9c ft.
1½"x100' ..... 12c ft.
2"x100' ..... 20c ft.

Beautifully Prefinished
4'x8'x¼"
Mahogany Plywood
4.99

2020 Slider
Window ..... 7.50 ea.

New Peerless (No Drip) gal.
LATEX PAINT .. 2.95

6 Ft.
Cedar Posts, .. ea. 40c

⅓-H.P. — With Tank
Myer's Pump 89.50

Purina 4 lb. bag
CAT FOOD 1.10

No Down Payment On Home Improvement Loans Up to $3,500.00
FREE ESTIMATES

BRACHT
LUMBER & FEED CO.
Incorporated
Phone SO 4-6831
Completely Air Conditioned For Your Shopping Comfort

MISCELLANEOUS

DO YOU have a drinking problem? Write Alcoholics Annoymous, Box 326 or call SO 4-6488. ctf

FULL TIME salesman wanted to represent Commercial Motor Co. in Rockport area. Prefer someone with automotive selling experience. Good opportunity for qualified person. Salary plus commission and other employee benefits. Contact Walter Boehnke, Commercial Motor Co., Aransas Pass. ctf

WANTED: Handmade items. Paintings, and souvenirs made in Rockport. Contact Carroll Gann at The Paint Box Artists' Supply, 510 S. Austin St., Rockport or call SO 4-6012. ctf

WANTED: Experienced service station attendant at top salary to willing worker. Apply in person. Cox Gulf Service Station. ctf

EARN $20 PER DAY or more in permanent route work. Will train man or woman of inexperienced. Write Mr. Heath, Box 2766, Memphis 2, Tenn. p16 ctf

HELP WANTED: Two experienced maids. Apply in person. Surfside Motel. ctf

LOST or strayed on July 4 weekend one female beagle dog, answering to the name of "Mandy." Call Victoria HI-5-6356 collect. Children's pet. c15

THE DONUT SHOP, Liberty at Litron. Now open all day. Closed Mondays. Phone SO 4-2664. p15

WANTED: Baby sitting in my home week days 8 to 5. Fenced yard. Reliable person, children of my own. Call SO-4-6726. p15

Mrs. G. C. Mullinax is in Aransas Hospital, Aransas Pass, Room 8.

S & N APPLIANCE and TV SERVICE
SALES & SERVICE OF SONAR CITIZENS BAND RADIOS AND MARINE EQUIPMENT.
Highway 35 at Colorado St.
ROCKPORT, TEXAS
Phone SO 4-2791
Nite SO 4-2695
ctf

SERVICES

DRAGLINE excavation, bulldozer service, pile driving and winch truck. Work guaranteed. Vermillion Construction. Fulton. SO 4-6647 or SO-4-2420. ctf

DRAGLINE, bulldozer and pile driving. W. F. Bartlett, phone 758-2825, Aransas Pass. ctf

PIERSON MASONRY CO., concrete finishing and form work. Call SO 4-6105 for free estimate. Bill Pierson. ctf

SLOCUM ELECTRIC SERVICE: Water pumps sold and serviced. Contracting and service work. Call SO 4-2605 for immediate service. ctf

SEPTIC TANK CLEANING. Call collect 776-2201, Ingleside. Willie Carson. ctf

WATER WELL Drilling or repairing. Machine Drilled. Call Milton Mundine, SO 4-2490 or Carl Hardin, SO 4-6360. ctf

BOOKKEEPING SERVICE for small businesses. Income and other tax forms made. SO 4-6618. ctf

FAST and Efficient repairs on all makes lawn mowers and pumps, electric or gas. C. C. Rivers. SO 4-2769, Highway 881. ctf

SEWING and Alterations by experienced seamstress. Mrs. Mars, MM Trailer Ranch, Fulton, SO 4-2418. ctf

ANYTIME you are out, we answer your phone and take your message for you. Call Nelson Answering Service for information. SO 4-2781. ctf

FRANK GLASS now associated with G. M. Marine Sales, 96 Austin St. Mercury and Mercruiser dealer. All makes repaired. Factory trained. OM.C. mechanic. ctf

RADIATOR REPAIRS. Mike's Service Station. Phone SO 4-2237. ctf

GEORGE CORBETT COMPLETES TRAINING

George J. Corbett, RMSA, who recently completed a six month radioman "A" school in San Diego, is home on two weeks leave with his grandparents, Mr. and Mrs. George Kriger.

He will report to San Francisco July 14 and will leave from there for Guam where he will be stationed for 18 months to two years.

George visited his mother, Mrs. L. E. Atkins in Lake Arthur, La., last week.

FOR RENT OR SALE
In Bayside

Furnished 6 room house, near public pier, $65.00 month or will sell for $4,740.00, terms.

Cafe with fixtures, living quarters, located on highway, $5,200.00, terms.

Inquire At
508 N. CHURCH ST., ROCKPORT
Before 3:30 p.m. or After 8:00 p.m.,
or Call LA 9-2451, Bayside
p15

SM-O-O-O-TH USED CARS
ready for summer fun!
A-1

•INSPECTED • RECONDITIONED • ROAD TESTED • PERFORMANCE PROTECTED

1959 Ford Galaxie 4-door, Fordomatic, V-8, radio and heater, white wall tires.
995.00

1962 Ford Galaxie 4-door V-8, Fordomatic, factory air, low mileage, heater.
1,595.00

1960 Ford Fairlane 2-door, standard shift, 6 cylinder, radio and heater.
995.00

1958 Chevrolet 4-door, 6 cylinder, standard shift radio and heater, new paint.
695.00

1957 Ford Fairlane 500, radio and heater, Fordomatic, V-8, factory air. Real bargain.
395.00

We have a good selection of 1955 through 1958 model cars in good condition, for
195.00 to 295.00

COMMERCIAL MOTOR CO.
Phone 758-4361
For 24 Years Your Friendly Ford Dealer
New and Used Cars and Trucks
ARANSAS PASS

FOR SALE

FOR SALE: New, modern, 2 bedroom, 2 bath home, near Big Tree, at Lamar, adjacent to St. Charles Bay. Fireplace, and heated, also completely air conditioned. Beautifully furnished. Must be seen to be appreciated. Mr. Clark at Clark's Drive In adjacent to Sea Gun Sports Inn. ctf

FOR SALE: 2 matched Chrysler Ace marine engines, completely rebuilt, with new starters, generators and carburetors. Call N. F. Jackson, SO 4-2321 or SO 4-2224. ctf

FOR SALE: Beachwood Association, 4 miles north of Fulton. Masonry cottage. Oak trees, beach, pier, $9,000.00. See Harold Carr at cottage four Saturday or Sunday. Weekdays call TU 4-3227, Corpus Christi. ctf

ALWAYS a nice stock of plants and trees, also complete line of peat moss, fertilizer and soil conditioner. Greer's Green Thumb Nursery, S. Church St. ctf

FOR SALE: Mobile home, 56x10, new 2 bedroom, Early American interior and furniture, full bath, living room, kitchen, dinette, central heat and air conditioned. Now located on Fulton Beach at Dunes Trailer Park. Phone 758-3422 or 758-3153, Aransas Pass. ctf

FOR SALE: Nice 1 bedroom house with nice yard just 2 blocks from Main Street. Stucco construction, and has stove and refrigerator. Ideal for that little cottage on the coast. $250.00 down, balance at $50.00 per mo. Phone SO-4-2731. ctf

FOR SALE: "Go Cart", $50. Call SO 4-6214 after 5 p.m. or all day Saturday and Sunday. p16

FOR SALE: Kitchenette set, couch and chair, at reasonable price. Call SO 4-6930. p15

FOR SALE: 3 bedroom unfurnished brick home in West Terrace. Three months old, owner moving. $200 down, balance monthly. SO 4-6218. p15

FOR SALE: Unfinished, 3 rooms and bath, 7 lots, 50'x150' each, clear title, $3,750.00. SO 4-6952. p15

FOR SALE: 1952 Four door deluxe Chevrolet sedan. Powerglide, good rubber, motor rebuilt, heater and radio, $295.00 cash. SO 4-6605. p15

ORDER OF EASTERN STAR DONATES BOOK FUNDS TO LIBRARY

The Order of the Eastern Star have donated $25 to the Aransas County Public Library for the purchase of books, and the money has been spent on reference books, according to Mrs. Val Jean Eaton, librarian.

Mrs. Eaton said a copy of the Reader's Digest Great World Atlas had been purchased with part of the money, and that the rest had been used for a copy of the Golden Geographic Encyclopedia for younger readers.

Mrs. Eaton, in her report to the library board, which held its regular meeting Tuesday, told members that 189 new borrowers cards had been issued since the first of the year, and that circulation for the first six months had totaled 5785 volumes.

Of this, she said, 1222 had been adult fiction; adult non-fiction accounted for 966 books; juvenile fiction totaled 2894; juvenile non-fiction amounted to 503 volumes.

Mrs. Eaton said the library had received $118 in memorial donations since the first of the year; $25 from the Rotary Club was the result of its plan whereby every member donated the price of a book to the library on his birthday.

Besides these things, Mrs. Eaton said, the library had received a $100 donation for children's books from Mrs. H. E. Butt, and $240 from a game party staged by three of the board members at the Woman's Club earlier in the year.

In other business the Board discussed the possibility of a county-wide book drive in the fall.

Patagonia is at the southern end of South America.

FOR SALE

Home on 2 acres of land.

2-Bedroom home near beach. Bargain at $7,500.

Weekend cottage. Only $3,000.

Camp house, $2,500.

Furnished cottage on the bay. $6,000 cash.

3-Bedroom, 2-bath, brick home. Double garage. See to appreciate value.

Nice 2-bedroom home on 2 lots. $8,500.

New 2-Bedroom house on channel. Built-in range, other extras. Only $9,500.

Lots in restricted subdivision $395 and $500.

Business lots on Highway 35. Also business lots on Highway 881.

Waterfront lots with riparian rights, $1,900 up.

Lots on channels with access to the bay.

Lots with all city utilities, $1,000.

30 Acres of wooded land. Highway frontage. Excellent subdivision land.

Lots of lots—$300 each, up.

List Your Property
MRS. R. B. SIPE
Ph. SO 4-2603 Rockport
½ Blk. North of Market St. on Highway 35

FOR SALE: By owner in Little Bay Shores, large home with everything for good living, 3 large bedrooms, all tile bath and ½ bath, two hall closets, large pantry in kitchen, mahogany cabinets and paneling, large living room, separate paneled den. Must see to appreciate. Corner lot, choice location. Sell furnished or unfurnished. Reduced price. Call SO 4-6738. ctf

FOR SALE: 1950 Jeep Station Wagon, has '64 license and inspection sticker, $125.00. Turner's Bait Stand, Port Bay Road. SO 4-2007. p15

FOR SALE OR TRADE: Sinclair Service Station, 180 ft. on Hwy. 87 leased for $135 month. Also 170 acres land, one irrigation well, 25 miles Pecos. Write 327 Barbara St., Waco, Tex. Phone VA 9-1301. Mr. and Mrs. Geo. Belcher. c15

FOR SALE: 3 bedroom house, 2 corner lots, Smith-Wood addition, $7500.00 or trade for house trailer. SO-4-2788. p16

VFW AUXILIARY HAS MEETING

The Ladies' Auxiliary to the VFW met Tuesday night with 14 members present. A short business meeting was held.

Mrs. Chester Johnson reported on the Department convention which was held at Dallas and stated that District 6 had been divided, creating a new District 26.

Mrs. Cleo Smith was given the officers obligation.

Mrs. Jimmy Hunt was appointed Hospital chairman.

A social was held after the meeting and Secret Pals were revealed and names drawn for the year.

Mr. and Mrs. R. W. McPhail and family from New Orleans, La., spent the weekend with Mr. and Mrs. C. W. McDonald.

FOR SALE

Listings appreciated.

60 acre tract.

Furnished home, Copano Village. Price $5,000.00.

2 bedroom furnished in Rockport, $6,500.00.

Excellent located home, priced to sell.

Lots, Rockport, Fulton Lamar Tassel Foot, Holiday Beach, 5 lots Tule Subdivision, 6 lots Fulton.

3 Bedroom homes in Little Bay Shores.

Homes on bay front.

MILLER REALTY
Phone SO 4-6473
Office Downtown
Rockport

FOR SALE: By owner. Income property at bargain, modern furnished duplex, paneling, oak floors, double garage, oak trees. W. H. Hogue, Box 891. SO 4-2210. ctf

FOR SALE or TRADE: 26' Richardson cabin cruiser, rebuilt engine, 140 h.p. Chrysler 8, bottom glassed. See at Cox Gulf Station. SO 4-2623. ctf

GOOD USED AUTOMATIC washers, refrigerators, used TV's. Rockport Electric Co. ctf

FOR SALE: Used TVs, $49.00, guaranteed good condition. Sully Bros., 105 N. Austin, SO 4-2323. ctf

LIKE NEW 1963 Zig Zag Automatic Sewing Machine. Does all decorative work. No attachments needed. Monograms, sews on buttons, makes button holes. Take up last 4 payments of $6.76 or discount for cash. Write Mrs. Mills, Box 7514, Corpus Christi, Texas. c16

CLASS OF '49 HOLDS REUNION

The graduating class of 1949 held its 15 year class reunion at the Girl Scout Little House Sunday, July 5, from 2 till 7 p.m.

Refreshments of cookies, coffee, punch and watermelon were served to the following:

Mr. and Mrs. Sam James and 4 children, of Bryan; Mr. and Mrs. Glenn Owens and seven children, Kingsville; Mr. and Mrs. Sherman McKinley and two children, Beeville; Mr. and Mrs. Bobby Landrum and three children, Rockport; Mr. and Mrs. Dudley Prophet and three children, Rockport;

Mr. and Mrs. Raymond Wallace (Dorothy Silberisen) Corpus Christi; Mr. and Mrs. Norman McLead (Jean Faye Johnson) and four children of LaPorte; Maj. and Mrs. Gene Snyder (Mildred Wilkinson) and three children of Dover, Del.: Mr. and Mrs. Lynn Wendell (Yvonne Wiggington) and three children, Fulton; Mr. and Mrs. James C. Gurley (Lois Townsend) and three children Rockport.

Mrs. Clyde Townsend and Mrs. Willie Close who were room mothers at that time also attended.

There were ten members out of the 18-member graduating class, present.

The afternoon was spent reminiscing.

Subscribe to the Pilot.

FOR SALE

ROCKPORT:—

Two-bedroom home — like new, repossessed, only $250 down, $50.00 per month. Priced at $4,550.

Two-bedroom cottage, furnished, large oak trees, city utilities, only $4,750.

New homes: Little Bay Shores—3 bedroom, 2 full baths, 2 car garage, built-in kitchen with garbage disposal, low down payment, low interest rate.

Nice home and garage apartment on 2 lots, corner. Priced right for quick sale, $10,500.

Four 50' lots — large oak trees, only $500 each.

Two bedroom home, $3,350.

FULTON:—

Two lots exclusive area, $4,000, $500 down, balance in three years.

Two bedroom home, corner lot, large oak trees, $7,000.

Two bedroom home, 4 lots corner, $8,950.

WATERFRONT:—

Lots on Fulton Bluff, Aransas Bay.

Homes with waterfront rights, $11,500, up.

We have some "bargains" on vacation cottages.

For Action, List With
PEPPER EVERETT REALTY
SO 4-2324
SO 4-6208
ROCKPORT
401 N. Hiway 35

FOR SALE: Highway 35 Fruit Stand and living quarters. $4500.00 total price, owner would like small trailer house and carry balance like rent. SO 4-2731. ctf

FOR SALE: 100x125 foot corner, 1 block off highway at Fulton. Total price $3250.00, $250.00 down and balance $50.00 per mo. Owner will carry. SO 4-2731. ctf

MRS. A. L. BACHMAN HAS DOUBLE-FOUR BRIDGE

Mrs. A. L. Bachman was hostess to the Double-Four Bridge Club on Wednesday afternoon at her home.

High score winner was Miss Winona McFall; Mrs. C. O. Lutz was second.

Members present were Mrs. A. G. Collin, Miss Winona McFall, Mrs. Frank O. Lenoir, Mrs. J. V. Ferguson, Mrs. M. D. Oliver and Mrs. C. O. Lutz.

Mrs. R. L. Gum was a special guest.

Mr. and Mrs. Johnnie Schleider and Mr. and Mrs. Ted Atwood visited the E. P. Fagans in Tivoli Sunday.

FOR RENT

FOR RENT: Furnished house. Also unfurnished house. Furnished apartment, bills paid, Mrs. R. B. Sipe, phone SO 4-2603. ctf

FOR RENT: Television sets, $5 week; Baby beds, $5 week; Play pens, $4 week; Roll-away beds, $5 week; Hi-chairs, $3 week. Sully Bros., phone SO-4-2323, 105 N. Austin. ctf

FOR RENT: Unfurnished 2 bedroom house near elementary school. Also 2 bedroom garage apartment. SO 4-6191 ctf

FOR RENT: 5 room apartments. Reasonable rates. Cool comfortable, clean. Phone SO-4-8550. ctf

FOR RENT: One bedroom furnished apartment facing waterfront. SO 4-2482. ctf

FOR RENT: An efficency apartment furnished, $50.00. Utilities paid. Call Pepper. SO 4-2324. ctf

FOR RENT: Two bedroom furnished house with automatic washer. SO 4-6198 after 6 p.m. ctf

FOR RENT: House, 3 rooms and bath, furnished, bills paid. Behee Cottages, 501 N. Church, 2 blocks north of courthouse. c15

FOR RENT: House Trailer, clean, cool and under shade trees. Men only. SO 4-6125. p15

MRS. MORRISON ENTERTAINED WITH BARBECUE

Mr. and Mrs. Hugh Morrison entertained Mrs. Robert Morrison with a chicken barbecue in the back yard of their home on her birthday Saturday night. Besides chicken, the menu included barbecued sausage, potato salad, baked beans and cake and homemade ice cream.

Attending were Mr. and Mrs. Eddie Morrison, of Victoria, Hugh Morrison, Jr. Bob Morrison and Rusty and Ricky, and Robbie Wilder, the Morrison's granddaughter from Andrews, Mr. and Mrs. Morrison and the honoree.

Mary Sabo Hoffman, M.D., and five children of Dallas, are spending their vacation with her parents, Mr. and Mrs. D. P. Sabo.

CARD OF THANKS

We wish to thank everyone who remembered us with cards, flowers, visits and many other acts of kindnesses while Noah was in the Corpus Christi hospital.

Mr. and Mrs. Noah Taylor and children. c15

Open Early and Late

Extra nice 1-bedroom, $250 down. Seven houses $10,000.
Acreage, suitable for subdivision.
Lovely 2-bedroom, den, breezeway, double garage, large lot. Homes, lots, acreage, commercial, all locations.

EVA HENDERSON ARLA STEPHENS
Rockport Real Estate
907 E. Market SO 4-6270
ctf

For Your Protection Phone SO 4-2459
Beasley Insurance Agency
HOME — BUSINESS — AUTOMOBILE
LIFE — HOSPITALIZATION — BEST COMPANIES
ctf

FOR SALE

Choice waterfront location in Lamar—Beautiful trees, furnished two bedroom residence, $30,000.

FOR RENT

Furnished three bedroom house, $90. No utilities.

Furnished summer cottages, $65. No utilities.

MRS. ANA WISHERT
Airport Avenue, Copano Village
Phone SO 4-2124
P. O. Box 942 Rockport, Texas
ctf

Going liquor store and motel business. Four year payout. 1963 gross $66,000.00. Motel sale separate.

3 Bedroom, 2 Bath residence, in the woods, exclusive surroundings with all modern conveniences, $29,750.00.

Waterfront residences—$22,500 to $65,000.00. The best there is on Aransas, Copano, Ingleside, and Redfish Bays.

Recreational Subdivision—only 10 wooded lots. Each lot owns 1/10 of Aransas Bay waterfront with pier and riparian rights. Protected. Build to your plans—lots $3500 to $4000. Terms.

On Aransas Bay, modern 2 bedroom, 2 bath, living room, kitchen, and play-work room, 2 car garage. Excellent buy. Terms. $22,500.00.

Aransas Bay—200 ft. waterfront tract. Riparian rights, 6½ acres. Excellent buy.

FOR RENT

On Aransas Bay, waterfront cottage, accommodations for five, plus large screened porch, furnished, $80.00 per week or $275.00 month, July and August.

Waterfront residence, double guest house, accommodations ten, pier, swim pool, furnished, $125.00 week or $450 month, July and August.

COCHRAN REALTY CO.
Box 1205
ROCKPORT, TEXAS
SO 4-6335 SO 4-6907

ROCKPORT FOCAL POINT—
(continued from page 1)

is one of the most popular of all state parks. Facilities include shelters for overnight that may be rented at the rate of $2 per car. Picnic fees, from 6 a.m. until 6 p.m. are $1 a car, and boats and motors may also be rented at the park. Tables in the picnic areas are free on a first come, first served basis.

One of the best-known attractions in the park is the Big Tree, a giant oak which Ripley once said was the largest and oldest in Texas, more than 2,000 years old.

A tour to most of the interesting spots in South Texas may be taken from Rockport, starting north on Highway 35, and crossing Copano Causeway which, when a new one is built next year, will be converted into two of the world's longest fishing piers.

Goose Island lies to the right, shortly after the north end of the causeway is passed, and the route is well-marked. Continuing on Highway 35, after passing the road leading to the park, the next intersection is FM 774. Turn right and follow almost into the little town of Austwell, to the junction with FM 2040. A conspicious sign with a flying wild goose upon it, signals a right turn, and points the way to Aransas Wildlife Refuge.

Actually, the Refuge is just across St. Charles Bay from Goose Island State Park, but you have to drive some 25 miles roundabout to reach it because it lies at the end of a peninsula. Forty-seven thousand acres in extent, the Refuge consists of lakes, ponds, tidal flats and marshy swales over a third of its area. This, and the 55 miles of shoreline fronting Mesquite and San Antonio bays constitute one of the most important waterfowl sanctuaries in the state and in winter form the home of America's last flock of whooping cranes. Other Federal refuges are Laguna Atascosa—east of San Benito in Cameron County, on Form Road 210—and Santa Ana, 11 miles south of Pharr in the Rio Grande Valley, on U. S. Highway 281.

Visitors to any of them may count birds by the thousands at any time, and Aransas Wildlife Refuge also abounds in deer, wild turkeys, feral hogs, and javelinas.

Leaving the Refuge by FM 2040, the traveler passes close to the little town of Austwell, where he takes FM 113 to Tivoli, turning east at the latter town, still on FM 113, until it joins U. S. Highway 77, and from there into Victoria it is only half an hour's drive.

Victoria is one of the oldest cities in Texas, and there are many old houses there of much interest to the antiquarian, as some of them were built prior to the Civil War. These are noted in the book "Early Texas Homes" by Dorothy Kandall Bracken, which was published some years ago by the SMU Press and is still in print.

Besides the early homes, there is the McNamara-O'Connor Historical Museum, and a visitor should make it a point to see the Denver Hotel, operated by former State Senator and Mrs. C. M. Blackert. The Blackerts, over many years have collected early American antiques to furnish the rooms and during extensive travels in the Orient and Europe sent back beautiful collections of Chinese furniture and French antiques used in furnishing some of the public rooms of the hotel.

Another Victorian institution is "Kite" Fossatti's delicatessen, on City Hall square. Many people revere this above Sam Houston, the Alamo and the oil depletion allowance combined because of its "Kaltteraufschnitt" known to generation after generation of Victorians. Also worth seeing is the old grist mill in Memorial Square, where the cholera victims were buried over a century ago, and the graves of the Taylor-Sutton feudists in the local cemetery.

Leaving Victoria's tree-lined streets and towering courthouse on U. S. 59, it is only 13 miles south to the little community of Fannin. Turn left here on Park Loop 27, which leads to Fannin Battlefield and the little Goliad State Park Museum. There are much-used facilities here for picnickers, and many foreign visitors stop every year and sign the register, sightseers where one of the battles of the Texas Revolution was fought.

Back on Highway 59 again, it is only 12 more miles to Goliad, one of the oldest settlements in Texas. High points of interest are the presido of La Bahia, now being restored, and which contains one of the oldest Catholic churches in the state; Espiritu Santo, a mission restored in WPA times, with its attendant museum; Mission Rosario, a crumbling ruin a short distance south of town; the site of Aranama College; many old homes, an antique courthouse; an authentic town square; a memorial auditorium and stadium; and the grave of Fannin and his men.

Between Goliad and Refugio, on U. S. 183, the road runs between cattle ranches; Refugio is a typical South Texas county seat, rich in history and resources. Oil and gas, cattle and blackland farms provide a sound economy.

Leaving Refugio on U. S. 77, Woodsboro is five miles to the south, and a center of grain storage and shipping. From Woodsboro to the gate of the Rob and Bessie Welder Wildlife Foundation Refuge is another 20 miles. The Refuge gates are at your left as you head south, and mark the entrance to the largest privately endowed wildlife research foundation in the world. Visiting hours are on Thursday, starting at 3 p.m. and visitors are treated to a lecture, a tour of the excellent small museum, and a trip through portions of the Refuge.

Deer, wild turkey, javelina, and a host of lesser wild life can be seen at almost any time during the year, many of them marked with curiously-colored streamers and tags used in the research on the lives of wild animals being carried on by scientists from all over the world.

Back on U. S. 77 once more, Sinton is four miles to the south, and there are two more parks in Sinton. At Park Welder, there is a small zoo; at Rob and Bessie Welder Park, there are tennis courts, a golf course, horse show ring, barbecue pits, and playground equipment for the children.

From Sinton, take FM 881 south to its junction with Highway 9, and then right to Mathis and Lake Corpus Christi State Park, about four miles out of town. The 477-acre park rates high as a tourist attraction for the casual visitor, the day-long picnicker, or the overnight camper. It excels as a family recreation spot, offering fresh water fishing, swimming, boating, water skiing, camping and picnicking. Chief attraction, of course is the lake behind Wesley Seale Dam, from whence Corpus Christi draws its water.

From Mathis, take FM 666 to Old San Patricio, one of the earliest settlements in Texas and a place of considerable importance in those days, but now more a state of mind than anything else, with a few houses and a combined store and service station nestling in the Nueces River bottoms. There is an ancient graveyard for the student who seeks history from headstones; the McLoin house, built by one of the Irish empresarios, and the Dougherty and Sullavan homes, along with the ghost of Chepita Rodriguez, the first and, so far, the only woman ever executed in Texas for a crime.

Leaving San Patricio on FM 666 and still headed south, you soon come to Banquete, so named long ago because of a banquet held there on Agua Dulce Creek. The road continues south out of Banquete, and where FM 666 joins FM 665, turn left to Driscoll and Highway 77, then turn right and keep on through Bishop to Kingsville, passing cotton and grain fields and the big Celanese plant on the way.

An eight-mile loop tour of the King Ranch headquarters on the Santa Gertrudis Ranch is designed to give the visitor a scale view of just about everything that goes on at the ranch. No pass of fee is necessary, and often there is a man at the gate house that registers visitors and dispenses information.

One mile from the main gate a paved road branches off to the left. The motorist who follows this will see small herds of Santa Gertrudis and European breeds of cattle, a steer feeding project, thoroughbred colts and fillies and quarter horse mare bands in the pastures along the roads.

The loop circles back through headquarters, past the Colony, where many of the King Ranch headquarters personnel live, past the thoroughbred barn and race track, the old stable, the Big House, and the home of Robert J. Kleberg, Sr. Both of the latter are off limits to visitors.

Leaving the ranch and heading for Rockport once more, go north on Highway 77 to Bishop, then turn right on State Highway 70 and you'll pass through the famous Chapman Ranch.

At Chapman Ranch headquarters, turn left on FM 286 to its junction with FM 358, then right again, to the north end of Padre Island. Crossing the toll causeway, it is only a short distance to Padre Island Park, maintained by Nueces County. Cabanas and other shelters may be rented there, although it is wise to make reservations ahead of time, if you want a cabana. Bob Hall Pier sticks out into the Gulf of Mexico here, like a sore thumb, and is well patronized by anglers who catch everything from sharks to angel fish.

From Bob Hall Pier it is possible to drive north on the beaches of Padre and Mustang islands for 20 miles, to Port Aransas. There is a paved highway behind the sand dunes, but when the beach is hard-packed (and it usually is) it's more fun to drive on it. Port Aransas is a fishing and summer resort town, with many motels and charter boats, drawing its sustenance the year found from hunters, fishermen, and vacationers. There is a marine laboratory—The Institute of Marine Science of the University of Texas—that is most interesting. There is also a long fishing pier, as well as the great jetties flanking the Port Aransas-Corpus Christi Ship channel. All three are favorite haunts of fishermen and skin divers.

From Port Aransas, it's only a short ferry ride to Harbor Island and the causeway leading to Aransas Pass. This is a shrimping town, with its harbors packed with picturesque trawlers during bad weather or when the shrimp aren't running.

Rockport is ten miles to the north of Aransas Pass, and Corpus Christi, a bright, bustling city of 187,000 is 15 miles to the south. This tour has skirted it, for Corpus Christi is a story in itself.

You won't need us often, but when you do... YOU CAN BE SURE IT'S Westinghouse SERVICE!

Rockport Electric Co.
SO 4-2412

R. J. "Dick" FOX
SO 4-2449
Is Our Local Full-Time Sales Representative
See Him for All Your Transportation Needs
Geo. Clark Chevrolet Co.
Phone 758-3262 Aransas Pass, Texas
ctf

In Texas . . .
after a swim, beer is a natural

On a hot summer day, a dip in a cool stream can be wonderfully refreshing. Equally refreshing when you're relaxing afterwards with friends is a hearty glass of beer. There's hardly another beverage around that suits what you do for fun as much as beer. Camping, hiking, or just lounging on a lawn chair—beer brings to each just the right touch of extra good living.

Your familiar glass of beer is also a pleasurable reminder that we live in a land of personal freedom—and that our right to enjoy beer and ale, if we so desire, is just one, but an important one, of those personal freedoms.

In Texas...beer goes with fun, with relaxation
UNITED STATES BREWERS ASSOCIATION, INC.
905 International Life Bldg., Austin 1, Texas

NOW OPEN
CECIL'S
Smoked Sausage
(P.S. — We Make Our Own)
PICNIC SUPPLIES
GROCERIES DRINKS
BARBECUE TO GO SATURDAYS
Sausage .95 lb. Chicken .75 half
WE ALSO TAKE FREEZER ORDERS
2 Miles West on FM 881 — Turn Right
.4 Mile North on FM 1781
Mr. and Mrs. Cecil Carroll — SO 4-6923
c15

Texas Water Development Board Loans More Money

Members of the Aransas County Conservation and Reclamation District's Board of Directors are watching with considerable interest latest developments in possible sources of water supply for this county.

At Ingleside, the Texas Water Development Board has approved an additional $310,000 loan to the San Patricio Municipal Water District, refunding the District's original $1,600,000 loan and granting a new one of $1,910,000.

The additional money will be used to lay a transmission pipeline to serve the City of Taft, and a loop line through Ingleside to provide local residents with more water.

Bids are due to be taken this month for construction of the 12-inch line which will run from near the Reynolds Metals plant to the City of Taft.

To take care of the increased need from the new customers, San Patricio Municipal Water District will obtain an additional 750 acre feet of water annually from the Lower Nueces River Water Supply District, which built the Wesley Seale Dam to impound the waters of the Nueces River.

MRS. H. D. SMITH HOSTS HI-LO BRIDGE CLUB

Mrs. H. D. Smith was hostess to the Hi-Lo Bridge Club on Wednesday afternoon at her home.

High score winner was Mrs. J. H. Mills, Sr.; Mrs. J. D. Gray was low.

Members attending were Mrs. Charles Cleveland, Mrs. H. H. Dick, Mrs. Orvil W. Haynes, Mrs. F. L. McCord, Mrs. E. W. Means, Mrs. J. H. Mills, Sr., and Mrs. Virginia Miller.

Mrs. J. D. Gray was a special guest.

Mr. and Mrs. Eon Newsome and children of Pasadena, visited Mr. and Mrs. N. E. Hicks during the past week.

DUPLICATE BRIDGE WINNERS NAMED

Thursday evening, July 2, FMP. First: Mr. and Mrs. Wm. H. Fair, Jr., Corpus Christi; second, Mrs. Cecil Skaggs and Mrs. H. S. Thompson; third, Mrs. Margo Anthony and Mrs. J. S. Maher.

ACBL sanctioned duplicate bridge is played each Thursday evening at 7:30, at Key Allegro Club. The public is most cordially invited. For a partner, call Mrs. C. C. Crabb at SO 4-2744.

GO TO CHURCH SUNDAY

ST. PETER'S EPISCOPAL CHURCH
Harry Carter, Minister in Charge

Holy Communion and Sermon first Sunday each month, at 7:30 p.m., other Sundays, Morning Prayer and Sermon at 9:00 a.m. Church School and Child Care in Parish House at 9:00 a.m. Episcopal Church Women meet the first Thursday at 9:00 a.m. and the Vestry on the second Wednesday at 7:30 p.m.

SACRED HEART CATHOLIC CHURCH
Rt. Rev. J. Wm. Hennel, Pastor
Rev. Paschal Bergin, Assistant

Sunday Masses: 7:00 a.m., 9:00 a.m., 11:00 a.m., 6:00 p.m.; Holy Day Masses: (On Holy Days which are not civil holidays): 6:00 a.m., 8:00 a.m., 6:00 p.m. (Holy Days which are civil holidays follow our Sunday schedule); First Friday Masses: 6:30 a.m., 8:00 a.m., 7:00 p.m.; Weekday Masses: 6:30 a.m. on Monday, Tuesday, Thursday, Friday, and Saturday; 5:30 p.m. on Wednesday; Confessions: Saturday, Vigil of Holy Days, and Thursday before First Friday: 4:30 to 6:00 p.m., 7:00 to 8:00 p.m.; Wednesday, 5:00 to 5:20 p.m.; First Friday, 6:30 to 6:50 p.m.; Weekday, few minutes before Mass.

FIRST BAPTIST CHURCH
C. Wilson Brumley, Pastor

Sunday: 9:45 a.m., Sunday school; 10:45 a.m., Morning worship; 5:50 p.m., Training Union; 6:30 p.m., Evening worship; Wednesday: 6:30, Teachers and officers meeting; 7:30, Prayer service.

CHURCH OF CHRIST
N. E. Hicks

Bible class, 10 a.m.; morning worship, 10:50 a.m.; Sunday evening class 5:30; Sunday evening worship, 6:30; Wednesday night service, 7:30; ladies Bible class, Thursday, 9:30 a.m., and men's Bible class at 7:30 p.m.

FULTON BAPTIST CHURCH
Rev. C. R. Simpson

Sunday school, 9:45 a.m.; preaching service 10:45 a.m.; Training Union 6:00 p.m.; evening service, 7:00 p.m.; mid-week prayer service, Wednesday, 7:00 p.m.

FIRST ASSEMBLY OF GOD CHURCH
Rev. M. R. Crawford, Pastor

Sunday School, 9:45 a.m.; morning worship, 10:45 a.m.; evening service, 7:30 p.m.; mid-week service, Wednesday night, 7:30 p.m.; Women's Missionary Council, Thursday, 9:30 a.m.

FIRST PRESBYTERIAN CHURCH
Cecil H. Lang, Jr. Minister

Sunday School, 9:45 a.m.; Worship Service, 11 a.m.; Senior High Young People, 6 p.m.; Deacon's meeting, first Tuesday, 7:30 p.m.; Choir rehearsal, Wednesday, 7:30 p.m.; Session Meeting, first Thursday, 7:30 p.m.; Women of the Church Board and General Meeting, 2:30 and 3 p.m., first Thursday; Women of the Church Circles, second Thursday; Men of the Church Suppers, third Thursday, 7 p.m.; Women of the Church Visitation on 4th Thursdays.

METHODIST CHURCH
Rev. Ben Bohmfalk, Pastor

Sunday school, 9:30; morning worship, 10:50; evening worship, 7:00; Methodist Men's Breakfast first Monday, 7 a.m.; WSCS, general meeting 1st Thursday, 9:30 a.m. The Wesleyan Service Guild First Methodist will meet regularly each second and fourth Tuesdays of each month. MYF, Sunday, at 6 p.m.

CALVARY BAPTIST CHURCH

Sunday school, 9:45 a.m.; preaching, 10:45 a.m. Training Union 6:30 p.m. Evening Worship, 7:30 p.m. Prayer Meeting, 7:30 p.m. Wednesday. Brotherhood, first Thursday, 7:30 p.m.; WMU, Tuesday, 9:00 a.m.

MISSION BAUTISTA BETHEL
Rev. Jose B. R. Contreras, Pastor

Sunday School, 9:30 a.m.; morning service, 11:00 a.m.; training union, 7:00 p.m.; evening service, 8:00 p.m.; prayer service, Wednesday, 7:00 p.m.

FIRST CHRISTIAN CHURCH
Rev. H. D. Crone, Pastor
Aransas Pass

Sunday School, 10 a.m. Morning Worship, 11 a.m. Night Service, 7:30 p.m. Prayer Meeting, Wednesday, 7:30 p.m. Young People's Service, Saturday, 7:30 p.m.

PENTECOSTAL CHURCH OF GOD
Rev. H. F. Smith, Pastor
1 block north of Joe's Trailer Park

Bible school, 9:45; morning worship, 10:50; evening worship, 7:30; prayer and Bible study, Wednesday, 7:00 p.m.

UNION PENTECOSTAL CHURCH
A. C. Vega, Pastor

Tuesday and Thursday, 8 p.m. One block north of Joe's Trailer Park.

The Above Directory of Churches Is Sponsored by the Following Merchants

Rockport Electric Co.
First National Bank
Roaten Drug Store
Anderson Service Station

1964 **Friedrich** *gives you*

We notice some brands of air conditioners advertising moisture removal as if they'd just discovered something unusual.

Every Friedrich ever built has been engineered for optimum moisture removal ...the right amount to insure your comfort.

Relative humidity should be maintained above 40 per cent for the greatest comfort. Ask the experts. You can remove too much moisture, leaving the air too dry.

OPTIMUM MOISTURE REMOVAL
not too much...
not too little...
Just Right!

Look with caution on brands that claim extravagant moisture removal. Or, to be absolutely sure, get Friedrich, with optimum moisture removal...not too much, not too little, just right!

CHAS. T. PICTON LUMBER CO.
Phone SO 4-2331 Rockport, Texas

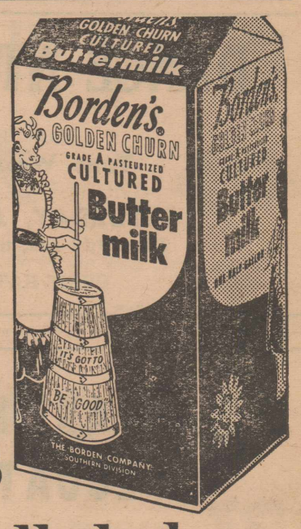

Borden's Buttermilk helps you sleep better!

Doctors say that most sleeplessness is caused by either an empty stomach or indigestion. A glassful of delicious Borden's Buttermilk provides the "full feeling" necessary for easy sleep and at the same time reduces stomach acidity. Each night drink a glass of country-churn Borden's Buttermilk . . . and sleep better!

©The Borden Company

Mr. and Mrs. Marvin Brunson and Jo Ellen left recently to spend two weeks in Florida.

GMC
GENERAL MOTORS CORPORATION
TRUCKS
FROM 1/2 TO 60 TONS
Justin Snyder
Pontiac -GMC
Phone 758-2712
114 W. Yoakum St.
Aransas Pass, Texas

MRS. WILLIE L. SPEELE DIES HERE MONDAY

Mrs. Willie Louise Speele, 88, died at 12:15 p.m. Monday in a Rockport nursing home after a long illness.

Born in Harris County, she had lived in Aransas Pass 22 years.

Funeral services were at 10 a.m. Wednesday at the Cage-Marshall Funeral Chapel in Aransas Pass.

Burial was in Prairie View Cemetery.

She is survived by three daughters, Mrs. Louise S. daughters, Mrs. Louis S. Spielman of Rockport, Mrs. Doris Mrs. D. E. Rounds of Douglas, Ariz.; one son, Edison of Aransas Pass; four grandchildren and two great-grandchildren.

Freddie Butler of the USMC, formerly of Rockport, visited last week with Mr. and Mrs. Dick Simpson. He recently returned from overseas. He left Monday morning for San Diego, Calif., where he will be stationed for six months.

ROCKPORT PIONEER DIES IN CORPUS CHRISTI

Mrs. Blanche Carter Bracht, 82, of 4130 S. Alemeda, died at 1:45 p.m. Monday in a Corpus Christi hospital after a long illness. Mrs. Bracht was the wife of the late A. L. Bracht.

Born in Louisiana, she moved to San Antonio where she and her husband operated the White Kitchen Cafe. Later, she moved to Rockport where her husband was a pioneer resident. She moved to Corpus Christi three years ago.

The Rosary was recited at 8 p.m. Tuesday at the Maxwell P. Dunne Funeral Home in Corpus Christi.

Funeral Mass was at Corpus Christi Cathedral. The Rev. William Gough, assistant pastor, officiated.

Following the Mass, the body was sent to San Antonio where graveside services were held at 3 p.m. at San Jose Cemetery there.

She is survived by four stepdaughters; Mrs. Florence Gray of Beaumont, Mrs. Alfred Putegnat of Brownwood, Mrs. Ruth Janecek and Mrs. Ernest Silberisen, both of Corpus Christi, and four stepsons, Arthur and Dudley Bracht, both of Rockport; Charlie of Brownsville, and Eugene of Aransas Pass.

Mr. and Mrs. DeWilton B. Jeffries and family of Houston spent the weekend with her mother, Mrs. Chas. T. Picton. Misses Jeanette and Jenifer Jeffries remained in Rockport with their grandmother for a short visit.

MRS. SMITH'S SISTER DIES IN DALLAS

Rosary for Mrs. Helen Lydia Baack of 4431 Bonnie View, a Dallas resident for 30 years, was recited at 8 p.m. Monday, June 29 in the Lamar-Smith Funeral Chapel. Requiem Mass was celebrated at 11 a.m. Tuesday, June 30, in the Holy Cross Catholic Church and burial was in Laurel Land Memorial Park, in Dallas.

Mrs. Baack died Saturday in a Lancaster hospital. She was a native of Breslau in Lavaca County, a member of the Altar Society active in Catholic charities and a member of the Holy Cross Catholic Church. She was a former president of the Home Demonstration Club of Fruitdale.

Mrs. Baack is survived by her husband, Richard C. Baack of Dallas; a daughter, Mrs. Ann Duynslager of Michigan; six brothers, A. W. Beyer of Hempstead; E. P. Beyer of Edmond, Wash.; George Beyer of Mesquite, E. F. Beyer and Lee A. Beyer of Abilene; S. A. Beyer of Midland; four sisters, Mrs. Cora Holloway and Mrs. Elizabeth Phillips of Abilene, Mrs. Evelyn Haynes of Phoenix, Ariz.; Mrs. Cleo Smith of Rockport and six grandchildren.

Mrs. Smith and Mrs. Richard Happner attended the funeral, returning Wednesday night.

MRS. LYNN WENDELL HAS THURSDAY BRIDGE

Mrs. Lynn Wendell was hostess to the Thursday Bridge Club last week at her home. A dessert course was served.

High score winner was Mrs. James C. Bracht; Mrs. Gary Smith was second.

Members attending were Mrs. H. D. Smith, Mrs. James C. Bracht, Mrs. Jerry Wendell, Mrs. Harold Picton, and Mrs. Gary Smith.

Special guests were Mrs. Russell W. Itschner and Mrs. J. P. Mixon.

Mrs. Glenn DeForest was a coffee guest.

Mr. and Mrs. William Greene of Key West, Fla., arrived Monday for two weeks' vacation with her mother, Mrs. Stanley Bissett.

ROCKPORT NEXT WEEK

Friday, July 10: George E. Dickey has a birthday.

Saturday, July 11: Nothing.

Sunday, July 12: Church for everyone; Katherine McLester and Russell Itschner have birthdays.

Monday, July 13: Commissioners Court meets; Rockport School of Fine Arts starts its second summer session; City Council; Masonic Lodge; Nancy Heimbuch has a birthday.

Tuesday, July 14: Pat's Ceramics Class; Rockport IOOF; VFW; Rockport Fire Department Auxiliary; classes at Rockport School of Fine Arts; School Board meets; Mr. and Mrs. Charles Satsky have an anniversary; Mary McCready has a birthday.

Wednesday, July 15: Rockport Jaycees; classes at Rockport School of Fine Arts; Frances Dosher and Paul Hamilton have birthdays;

Thursday, July 16: Rebekahs; Rockport Lions; classes at Rockport School of Fine Arts; Cathy Kinsel has a birthday. Rockport and Fulton Fire Departments have practice sessions.

PINK AND BLUE SHOWER HONORS BABY

Mrs. James Huckabay of Houston was honored with a pink and blue shower Friday evening, at the home of Mrs. Horris Stewart.

Hostesses were: Mrs. E. E. Boone and Mrs. Lee Cosby.

Cake, coffee and punch were served to approximately 45 invited guests.

The James Huckabays are proud parents of a boy, Scott Allen, born May 28.

Maternal grandparents are Mr. and Mrs. Horris Stewart of Fulton and paternal grandparents are Mr. and Mrs. J. U. Huckabay of Kilgore.

Mrs. J. P. Burnett and son Gary, of Midland, are spending the summer with their mother, Mrs. Birdie Cole. Burnett is working on his masters degree at Denton.

* * *

CARD OF THANKS

Words cannot adequately express our deep appreciation for the many kind and sympathetic acts that came to us at the time of our recent bereavement.

The O. A. Carroll, Jr. Family. p15

LOCAL BOY SCOUTS LEAVE FOR JAMBOREE

Twelve days of adventure will begin on Tuesday, July 14 for 185 scouts and 21 leaders from across the 15 county area of the Gulf Coast Council. On that afternoon this group will assemble at the United States Naval Air Station in Corpus Christi for their departure to the Sixth National Boy Scout Jamboree in Valley Forge, Penn.

They will spend Tuesday night at the Naval Air Station and then depart early the next morning on two 102-passenger Super Constellations chartered from Trans-International Airlines. Upon arrival in Philadelphia, Penn. early that same afternoon the delegation will go direct to the Jamboree grounds at Valley Forge.

The Jamboree will officially begin July 17 and will last through July 23.

Two special trips which Scouts from this Council will also take part in will be to the New York Worlds Fair and to Washington, D. C.

The Scouts and leaders will return to Corpus Christi on Saturday, July 25. Their planes will arrive in early afternoon at International Airport.

Boys from Rockport going to the Jamboree are: Mark S. Lang, Johnny Jackson, Fred B. Jackson, James Crabb, of Troop 49.

Shop & Save
With The
WESTERN AUTO CATALOG ORDER SERVICE
VISIT OUR STORE
ctf

DANCE AT TONY'S
Music By
Tune Wranglers
SATURDAY, JULY 11
From 9:00 p.m. to 1:00 a.m.
CHRIS HATTENBACH, Mgr.
p15

Now Open
NEW OWNER
It'll Do Lounge
Formerly Red Wood Cafe
On Highway 35 North
AIR CONDITIONED
BEER AND SET-UPS
c15

YOUR Independent Insurance AGENT
"SERVES YOU FIRST"
Glass, Sorenson & McDavid
- INSURANCE -
Since 1928
Member of Chamber of Commerce
First National Bank Bldg.
Phone SO 4-2471 Rockport

WE ARE NOW PERMANENTLY LOCATED IN ROCKPORT
Commercial and Residential
ELECTRICAL SERVICE AND WIRING
FREE ESTIMATE ON ANY SIZE JOB
CIMINO ELECTRIC CO.
(FORMERLY OF VICTORIA)
Phone SO 4-6272 Rockport, Texas
c15

that li'l ol' signmaker
HAGY
SO 4-6119 - SO 4-6700
ctf

RECORD OF GROWTH
ASSETS INCREASE TO $29,130,000
BIGGEST DIVIDEND BEING PAID
NEW ROCKPORT OFFICE

Since December 31, 1963 United Savings assets have been increased from $26,202,824 to $29,130,000. More and more South Texans have learned of the earnings and insured safety of accounts at United Savings.

United Savings is now paying its largest dividend to the greatest number of savers. The annual dividend rate is 4½ per cent. Dividends are paid or credited quarterly.

United Savings has increased is avenues of service to South Texas by opening a new office in Rockport.

United Savings Management

The known integrity, experience and good business judgment of the men responsible for United Savings' management assures its continued sound and progressive operation.

OFFICERS AND DIRECTORS

Robert P. Wallace, Vice President
United Savings Association
John L. Bates, Board Chairman
Central Power and Light Co.
W. F. Wallace, President
United Savings Association
E. P. Lingo
Business Machines Distributor
R. S. McCracken, Vice President
United Savings Association
T. S. Scibienski
Oil Operator
E. W. Jamison
Ranching
Wm. H. Hawn
Hawn Brothers
Ross L. Allee, Jr., Treasurer

ADVISORY COMMITTEE

Lon C. Hill, Chairman of Board, First State Bank
George S. Hawn, Hawn Brothers
Edward P. Huckman, Trucking Contractor
George N. Denton, Federal Bureau of Inv.
William F. White, Life Insurance
Conrad Blucher, Engineering
Dr. Foy Moody, Physician & Surgeon
W. F. Lehman, Farming
John N. Barnes, Sec'y. Navigation District
H. E. Lemoine, Investments
Dr. Saul Grossman, Physician
James H. Sorenson, Jr. Executive Vice-Pres. First National Bank, Rockport
John F. Lynch, Senior Vice President Texas East. Trans. Corp.
B. A. Lay, Contracting, Power and Phone Lines
Charles Galland, Auto Financing
Walter A. Theis, Wuensche Gr. & Elev.
W. G. Sterrett, Dist. Elect. Supplies
George Whitener, Welding Supplies
Sol Greene, Music Shop
Harvie Branscomb, Jr. Attorney
L. P. Cooke, Farming
C. N. (Newell) Cooke, Ranching
B. C. Garnett, Oil Producer
John D. Hawn, Hawn Brothers
C. L. Lehman, Farming
E. H. Hefley, Investments
R. A. Blucher, Investments
Oscar L. Bocock, Geologist
V. A. Buzbee, Accounting
J. O. Moore, Investments
George Blucher, Investments
Robert E. Knolle, Knolle Dairies
D. E. Blackburn, Chm. of Bd. Victoria Bank and Tr. Co.
Clarence Tillman, Dist. Mgr. Amicable Life Insurance
James William Crocker, Crocker Trans. & Storage
William M. Crocker, Crocker Trans. & Storage
B. C. Wildberger, Humble P. L. Co.
C. E. Russell, Automotive, Mill Supplies
Ben F. Vaughan, Jr. Att'y & Oil Operator
Norman Holmes, Investments
H. L. Eichelberger, Farming
William H. Wallace, Jr. Broker
W. A. Whitmire, Farming

Rockport Advisory Committee: James H. Sorenson, Jr., Chairman, Dudley A. Bracht, Weldon Cabaniss, Alex Scott, Emory M. Spencer, Roy V. Rogero, A. C. Glass, John M. McDavid, Travis Johnson, Fred A. Bracht, Sr., Thomas D. Picton, Judge J. J. Woodhouse, Harold H. Picton, H. L. Rymal.

Corpus Christi and Rockport
CORPUS CHRISTI OFFICES
Alameda and Doddridge
Leopard and Caranchua
4120 Ayers in Portairs
ROCKPORT OFFICE
101 So. Austin Street
INSURED
UNITED SAVINGS ASSOCIATION

What IS Air Conditioning?

Cooling, for one thing. Heating, too, if you have an electric heat pump — the modern all-season air-conditioner.

But cooling and heating are only two of the many benefits of electric air-conditioning. It helps you sleep better, so you feel better. Cooking is more enjoyable when the kitchen is comfortable, and appetites are sharper. Pollen and dust are filtered out. An air-conditioned house stays cleaner, so there's less housework. Air-conditioning shuts out noise. People can rest even in the daytime in a cool, quiet, air-conditioned room. Humidity is controlled, so there are fewer moisture problems. There's more family activity in an air-conditioned home because people enjoy staying in it — and entertaining is more fun for the same reason.

What is air-conditioning? It's a better way of living made possible by dependable, low-cost CPL electric service.

CENTRAL POWER AND LIGHT COMPANY
An Investor-Owned Business Enterprise

Mr. and Mrs. Rex Littleton and children of Houston spent the weekend with Mr. and Mrs. Zeph Rouquette.

MONDAY IS
"chip-⊙ NIGHT"
AT YOUR
DRIVE-IN THEATRE
29¢ chip-⊙ Bag (or larger) + 1 Paid ticket = Whole Family FREE!
c23

CHURCH OF CHRIST HAS MANY VISITORS

The local Church of Christ had many visitors this past week. Among them were Mr. and Mrs. P. A. Childers, Alice; Mr. and Mrs. W. W. Parker, Michael and Sandra, Mojave, Calif.; Cora C. Lemaster; Billy Puckett, Beeville; Mr. and Mrs. Arlie Denton, Pharr;

Mrs. J. C. Goodman, Lometa; John R. Payne, Pharr; Mr. and Mrs. W. J. Brower, Linda and Douglas, San Antonio; Lee McMillan; Mrs. W. S. Chenault, Freeport; Mr. and Mrs. H. P. Bishop.

BETHANY CLASS MEETS WITH MRS. TOM SHULTS

The Bethany Class of the First Baptist Church held its monthly meeting, Monday night, in the home of Mrs. Tom Shults, with Mrs. Gene Shults as co-hostess.

The class members gathered on the patio for the business meeting and social hour.

Class president, Mrs. Bertha Gilley, presided at the meeting which was opened with a prayer. Mrs. Lonnie Wright gave the devotional, and Mrs. Olga McLester gave the secretary's report. A general business discussion was held.

Following the business meeting. Mrs. Gilley expressed the appreciation of the class for the services and devotion of its teacher, Mrs. A. B. LeFevre, and presented her with a silver tray which was inscribed with the name of the class.

Refreshments of home-made ice cream and cake were served to the following:

Mrs. A. B. LeFevre, Mrs. Simon Lee Sorenson, Mrs. W. M. Wills, Mrs. Lonnie Wright, Mrs. Shelley Roaten, Mrs. Olga McLester, Mrs. Gene Shults, Mrs. Oscar Bauer, , Mrs. Bertha Gilley and Mrs. Tom Shults.

Mrs. Roy Mullinax, Polly and Agnes Brock returned home Sunday from Baytown after two weeks visit. Mrs. Mullinax accompanied Mr. and Mrs. Clark Powell and children on a weeks' camping trip to Meridian State Park, Possum Kingdom and Fort Parker State Parks.

* * *

Mrs. Pat Roden and daughter, of Port Lavaca are spending the summer with Mr. and Mrs. Lloyd Smith. Other guests of the Smiths are Mrs. Jackie Smith and baby of El Campo.

ROCKPORT GIRLS AT CAMP ARROWHEAD

Four Rockport girls are learning the art of outdoor cooking at Camp Arrowhead, a private camp for girls near Kerrville, where they are spending the first five-week term of the summer.

Mary Beth and Carrie are the daughters of Mr. and Mrs. Delo H. Caspary. Both girls are second-year campers and are members of the Pawnee tribe. Susan and Kevin, also Pawnees, are new to Camp Arrowhead this summer. They are the daughters of Mr. and Mrs. T. D. Picton.

At Camp Arrowhead all campers are members of either the Kickapoo or the Pawnee tribe. During the entire five-week term, they compete for the plaque that is awarded to the winning tribe at the final campfire. Some of the activities in which campers compete are English and Western riding, swimming, diving, life saving, canoeing, archery, tennis, riflery, tumbling, dancing, drama, chorus, modeling, handcraft, and journalism.

These girls will return home on July 13, after the final activities which include the Chuck Wagon Supper, the Tribe Serenades, the Horse Show, and the Acquacade and Final Campfire.

MRS. BILL LASSITER HOUSE WARMING HONOREE

Mrs. Bill Lassiter was honored with a housewarming and open house at her new home in West Terrace Friday afternoon.

Hostesses were Mrs. Bruce Winkle of Sinton, Mrs. M. B. Mullinax and Mrs. Lloyd Lassiter.

Refreshments of sandwiches, potato chips, punch and coffee were served to approximately 50 invited guests.

From out of town were Mrs. Travis Owens and Mrs. John Skalar of Sinton; Mrs. E. L. Charlton of Kingsville and Mrs. Kenneth Witt of Corpus Christi.

Kathryn G. Gaffaney went to Salt Lake City, by jet plane and spent two weeks visiting relatives and friends there, and also in Ogden, Utah. Mrs. Gaffaney was born in Ogden. She was the guest of Mr. and Mrs. James C. Littlefield. Mrs. Gaffaney is the manager of the Idylwilde Motel, in Rockport.

CARD OF THANKS

May I take this method of thanking my neighbors, friends, and relatives for all the cards, flowers, calls, visits, prayers and other acts of kindnesses shown me during my recent stay in the hospital.

These expressions have been deeply appreciated.

p15 Mrs. D. L. Kight

NOTICE TO BIDDERS

In Compliance With Art. 2368a

Sealed bids addressed to COUNTY JUDGE, ARANSAS COUNTY, Rockport, Texas, will be received at the office of COUNTY JUDGE, until 9:30 o'clock A.M., July 13th, 1964, for One (1) two ton short wheel base truck. Specifications can be obtained at the County Judge's Office.

The owner reserves the right to reject any or all bids and to waive formalities.

JOHN D. WENDELL,
County Judge, Aransas County, Texas.

c15

NEW PARTY BOAT MAKES FIRST TRIPS ON FOURTH

The new party boat "Whooping Crane" started operation from the Mills Wharf Division of Sea Gun Sports Inn on July 4, taking out fishing parties during the day time, and on the same night carrying a crew of holiday makers on a moonlight cruise, from which they watched the fire works at the motel.

Billy Pugh, owner of the Pugh Yacht Service in Corpus Christi, is owner of the new excursion boat, which he purchased recently in Biloxi. It was completely reconditioned before being placed in service here.

Jerry Ledbetter, manager of Sea Gun Sports Inn, said the Whooping Crane would operate out of the Sea Gun Marina, and make daily trips into Aransas Bay, as well as being available for charter by large groups of fishermen and bird watchers.

During the whooping crane season, Ledbetter said, the new boat will be available for trips to see the giant white birds after which it is named.

The boat is 70 feet long and has a 26-foot beam. It will handle 75 people at a time.

Mr. and Mrs. Elmo H. Brundrett and family of Friendswood spent the weekend with his parents, Mr. and Mrs. Elmo Brundrett, in Lamar. Other guests were Mrs. Fred Mires of Taft who visited on Sunday, and Misses Jill and Amy Jane Brundrett of Portland, who spent last week with their grandparents.

* * *

Mrs. Tommy Shafer and children of Winnie visited her mother, Mrs. L. W. Davis, and other friends last week. Mrs. I. P. Satsky accompanied her to Rockport.

* * *

Mrs. Milton Sparks has been released from the hospital and has gone to Falfurrias with her daughter, Mrs. Max Keller, to recuperate.

* * *

Mrs. D. O. Lee enered Aransas Hospital, Aransas Pass, last week, suffering from inner ear trouble. She is in Room 5 and will appreciate short visits.

TWO ROCKPORT YOUTHS COMPLETE TRAINING

San Diego, Calif.—Charles R. Berry, son of Mr. and Mrs. C. E. Berry of Star Route 1, Rockport, and Gary D. Langston, son of Mr. and Mrs. J. C. Langston of Star Route, Rockport, recently completed two weeks active duty recruit training at the Naval Training Center, San Diego, Calif.

They studied naval history, organization, gunnery and ordnance, seamanship, military drill and customs and courtesies. The training was rounded out by rigorous physical training drills.

Mr. and Mrs. William Douglas have as their guest this week, Mrs. Douglas' brother, A. R. McCants, of Weslaco, Texas.

Lt. and Mrs. W. A. Livingston, who recently moved here from Kingsville, are visiting in Midland and Odessa this week with his parents. They also toured the Carlsbad Caverns.

Mrs. Ella Staples and Mrs. Louise Townsend and daughter Mitzie of Pasadena spent the weekend in Rockport with the W. B. Allens, Henry Camehls and Mrs. Mary Alice Gray.

500 Ft. Lighted Fishing Pier
THEY BITE EVERY NITE
Bait — Boats
Snack Bar
COPANO COVE MARINA
PHONE SO 4-2000
ctf

Sand Blasting -- Painting
JOHN BEASLEY CO.
NEW LOCATION
1402 Highway 35, South
ACROSS FROM HIGHWAY DEPT. YARD
SO-4-6942
ctf

SECURITY
Incorporated
Real Estate
PROUDLY ANNOUNCES
The Opening Of Its Real Estate Offices
Highway 35 between North & Cornwall Streets
With the following personnel:
HOWELL WARD, Broker
JO SUTTLES, Receptionist
SANDRA SPENCER PETRILLI, Salesman
BETTY LOU SELLARS, Salesman
Engaged Generally in the Business of Buying and Selling Real Estate
'We hope that our efforts will bring both prosperity and recognition to the entire Community'
WE INVITE YOU TO COME BY TO SEE US.
c15

RIALTO
THEATRE
Aransas Pass
Open Daily at 1:00 p.m.
Thursday, July 9
Dick Van Dyke and Janet Leigh In
Bye Bye Birdie
Friday and Saturday July 10-11
James Garner and Doris Day In
Move Over Darling
- also -
Jeff Hunter and Joanna Moore In
The Man From Galveston
Sunday, Monday, Tuesday July 12-13-14
Jim Hutton and Connie Francis In
Looking for Love
Wednesday and Thursday July 15-16
Richard Egan and Dorothy McGuire In
Summer Place

Shop & Save
With The
WESTERN AUTO
CATALOG ORDER SERVICE
VISIT OUR STORE
ctf

PLAN AHEAD
CALL AHEAD
for reservations
SOUTHWESTERN BELL TELEPHONE COMPANY
AREA CODES ARE MAGIC ROADS TO DISTANT PLACES

Watches - Diamonds
JEWELRY
CONVENIENT CREDIT TERMS
FINE WATCH AND JEWELRY REPAIR
MANNING'S JEWELERS
ARANSAS PASS

SHOP THE DRUG STORE FIRST
For Your
SUMMER NEEDS
We Carry a Complete Stock of
FIRST AID SUPPLIES, SUNTAN LOTION, SUN GLASSES, EAR PLUGS, NOSE CLIPS, SKI BELTS, FLOATS, BEACH TOYS, ICE CHESTS, HATS, THERMOS JUGS, ICE BUCKETS.
We Have Just Received a NEW SELECTION OF
RECORDS
Stereo and Hi-Fi Albums, 45 r.p.m. Records
Your Money Buys More — In a Real Drug Store
JOHNSON'S
REXALL DRUG STORE
Two Registered Pharmacists to Serve You
A. H. (Babe) AIKMAN HELEN THOMAS

Thompson's Spa Restaurant
Corner of Highway 35 and 500 N. Austin
Phone SO4-8550
Air Conditioned Dining Room
•
SUMMER SERVING HOURS
Open: 11:30 a.m. to 2 p.m.
5:00 p.m. to 9:30 p.m.
SUNDAYS:
11:30 a.m. to 3 p.m. - 5 p.m. to 9:30 p.m.
CLOSED MONDAYS
•
SERVING DINNERS, SHORT ORDERS, SANDWICHES, AND ORDERS TO GO
We Serve the Best at All Times
ctf

Rambler Classic 770 Two-Door Hardtop and famed San Francisco cable car Product of American Motors
Highstyle Hilltopper...Rambler Classic V-8
This dazzling hardtop is the Rambler Classic 770. It takes off with more V-8 power than the standard V-8 in the top-size Ford or Chevrolet, parks easier, has virtually the same room, yet costs over $200 less,* and gives you a long list of important advantages at no extra cost. And with what you save on Rambler, you can keep your pocketbook happy and still add smart, sporty options like floor shift (manual or automatic), reclining bucket seats with console, seven-position steering wheel, power steering, power brakes, power windows—you name them. If you like fun, flair and glamour—and smart savings, too—now is the time to see your nearby Rambler dealer.
Rambler Classic—big savings during the Big Rambler Selling Spree
*Comparisons based on manufacturers' suggested retail prices for top-line 2-door hardtops with V-8 engine, heater and front seat belts. Prices may vary with dealer's individual pricing policy.
FRENZEL MOTORS 211 North Austin, Rockport, Texas
Watch "On Broadway Tonight," starring Rudy Vallee on CBS-TV Wednesday evenings, 9 p.m., Channel 10

WAGLEY LUMBER CO., INC.
READY-MIX CONCRETE & BUILDING MATERIALS
Bute Colorizer Paint 1322 Colors
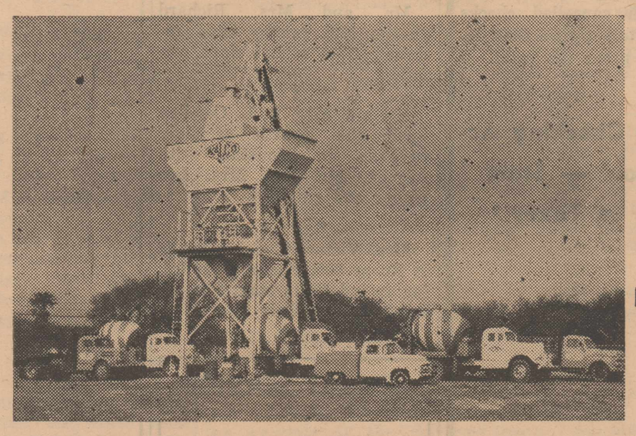
Ruth-Berry Water Pumps
210 lb. ASPHALT ROOFING SHINGLES ..... 6.85 sq.
15 lb. or 30 lb. FELT ..... 2.09 roll
For Your Building Materials — See or Call Ed Drummond
Highway 35 at Market St. Phone SO 4-2604

TAYLOR OAK NEWS

The guests of Taylor Oak Trailer Park enjoyed a get-together dinner in their recreation hall Tuesday, July 8. Those present were:

Mr. and Mrs. Tom Luker, Mr. and Mrs. Al Smith, Mr. and Mrs. Ray Bennett and John Ray Bennett.

Special guests were Mr. and Mrs. Bob Carson of Fort Worth and Mr. and Mrs. Andy Crockett of Houston.

John Ray Bennett, Bill Savoie, Jim Stansell and Jim's grandson, Van, from Lubbock, went fishing in the gulf Monday and brought in four king mackerel, weighing 50 pounds. Mr. Stansell caught three and his grandson caught one.

Read the classified ads.

Longer Lasting
A.P. Mufflers
Installed Free
AUTO SAFETY CENTER
Phone SO 4-2712-Rockport
ctf

Check
RAMBLER
Before You Buy
Frenzel Motors
ROCKPORT
ctf

Ready Mix Concrete
Quality Controlled Concrete
Radio Dispatched Trucks
Modern Equipment
Two Plants to Serve You
CALL US
FOR FREE ESTIMATES

ASK ABOUT OUR
PAINT SPECIALS
Gal. as low as 2.95
Qts. as low as ..... .75

Visit Our Display of
CURTAIN AND DRAPERY HARDWARE
BUILT-IN RANGES
DISPOSALS
ECLIPSE MOWERS
FRIEDRICH AIR CONDITIONERS
ELECTRIC HAND TOOLS
TOOLS
ELECTRIC SUPPLIES
SEPTIC TANK SUPPLIES
PLUMBING FIXTURES

30 Gallon, 10 Year
Mission
Hot Water Heaters
48.75

AUTHORIZED DEALER:
Fairbanks-Morse Water Pumps
Chas. T. PICTON Lumber Co.
Incorporated
SKILL RESPONSIBILITY INTEGRITY
THE ASSOCIATED GENERAL CONTRACTORS OF AMERICA
Phone SO 4-2331
Rockport, Texas

Deep Sea Round-up, Shrimporee Set For July 10-16

Port Aransas.—There will be a Round-up in Port Aransas and rodeo in Aransas Pass during the next week, as these two cities present their most famous yearly attractions.

The Round-up is the annual Deep Sea Round-up, July 14-15-16, when the outstanding fishermen of the Southwest converge on this small island city in search of every fish from piggy perch to the elusive marlin. This will be the 29th consecutive year this event has been held.

The Rodeo, with honest-to-goodness horses, is only a part of the annual Shrimporee celebration, and this has been slated for July 10-11-12. The Shrimporee is usually held in the fall but it has been altered this year so summer visitors can take in two events on one visit.

Besides the Rodeo the Shrimporee will have a carnival, parades, beauty contests, fishing events, street dances, pageants, boat races and fishing contests. Since the shrimp will be honored there will be a shrimp boil at noon, on July 11, and the blessing of the shrimp fleet on Sunday.

The Port Aransas affair, the outstanding fishing event in the Southwest, will be a three-day venture, also.

At least 14 Texas streams are known as Muckberry Creek.

RADIATOR REPAIRS
MIKE'S SERVICE STATION
SO 4-2237
ctf

EASY TERMS OR RENTAL PURCHASE PLAN
TYPEWRITERS, ADDING MACHINES, CASH REGISTERS, RIBBONS, REPAIRS
Free Pickup and Delivery - Free Loan Machines
Call Thompson's Business Machines
758-3773 — Hiway 35 a at Lamont — Aransas Pass

Know you've PAID
PAY BY CHECK

EASIEST, SUREST WAY TO RECORD TAX DEDUCTIONS

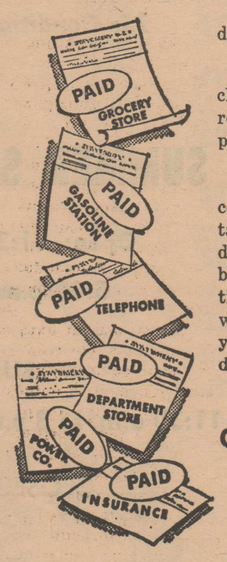

The butcher, the baker, the candlestick-maker . . . pay them all by check and you'll have an accurate record of expenditures, and legal proof of payment!

At income tax time your cancelled checks are especially important. For example, you can't deduct the actual cost of your food, but you can deduct a certain portion of what you paid, because it was tax. With cancelled checks you can accurately figure that deduction — and prove it's valid!

Open Your Checking Account Now — Start Saving on Taxes

FEDERAL DEPOSIT INSURANCE CORPORATION $10,000 MAXIMUM INSURANCE FOR EACH DEPOSITOR MEMBER

THE FIRST NATIONAL BANK
Rockport, Texas
Member Federal Deposit Insurance Corporation
Member Chamber of Commerce

SHRIMP BUSINESS—

(Continued from Page 1)

USFWS research vessel, George M. Bowers, based at Pascagoula, Miss., under Harvey M. Bullis, who directs gear research for the service.

The trawl used a modified, 40-foot, semi-balloon design, with a chain of electrodes towed in front of the trawl as though it were a tickler chain, suspended in front of the trawl foot rope, with a cover provided to prevent vertical escape of the shrimp.

In comparative tests with a standard trawl of the same width, conducted both day and night, after changing the electrical system five times, making it more powerful and efficient, catches during the day have been equal to or greater than those achieved during night drags with standard gear.

Further modifications of the trawl are considered necessary, and this work is now going forward. The scientists conducting the tests expect this modification to be completed by spring. Then, observers believe, the shrimp business will be on the verge of a revolution in harvest methods.

Mr. and Mrs. Ted Little, Mary Lou and Mrs. John Berry of Corpus Christi, returned Sunday after a nine-day visit with their sister-in-law, Mrs. Henry Lathrop in Carlsbad, New Mexico.

* * *

Arriving Sunday to spend the week with the Hugh Morrisons, is their daughter and husband, Sgt. and Mrs. W. T. Buchholz of Wilmington, N.C. They spent last week with his folks in Garland, where Bill's father is recuperating from an operation. They plan to leave for home Saturday.

* * *

Mr. and Mrs. Allen Thomas and Mr. and Mrs. Melton Rogers of Austin visited Mr. and Mrs. C. L. Thomas over the holidays.

SCHOOL-AGE MARRIAGES MAY CONTINUE TO INCREASE

College Station.—School-age marriages may not be wise, yet after one becomes a fact, adults working with the couple have a responsibility to help them succeed. Indications are that they will continue to increase in numbers.

So says Patsy Reynolds, Extension specialist in family life education at Texas A&M University.

Marriage is always a time of adjustment, she explains, regardless of the age of the couple. "Add to the normal problems of this period the disapproval and often bitter incriminations of parent and the load becomes almose impossible for the young couple to carry."

According to a study made by Dr. B. J. Fallon, Executive Secretary of the West Texas School Study Council, school-age marriages have a divorce rate two to four times greater than for those who marry at age 20 or older. Dr. Fallon directed the survey in 238 Texas schools in 1962.

Conclusions of the research indicate that schools should educate for a "balanced social perspective" if these school-age marriages are to be reduced or those which occur are to succeed, the specialists says.

The parents and community can give the young couple practical education for dealing with problems such as budgets, house cleaning and care and use of household equipment, and preparation for earning a livlihood.

In the event of a school-age marriage, the students should be encouraged to complete their education if at all possible. Human potential is rarely maximized without the benefit of formal education. Less than full realization of human potential constitutes a loss for the individual, the community, and society at large, the study concludes.

Mr. and Mrs. Frank Stovall and children have recently moved to Palacios. Miss Cindy Court is visiting her sister.

* * *

W. B. Allen is in Houston this week to be with his sister, Mrs. Pauline Beck, who is in the hopsital, seriously ill.

* * *

Mr. and Mrs. Joe L. Johnson, Jr., and family of Wichita Falls, Texas, are visiting his mother, Mrs. Joe L. Johnson.

* * *

Mr. and Mrs. Tommy Bradshaw and sons of Baytown spent the weekend with her parents, Mr. and Mrs. Eric Deason.

* * *

Miss Cathy Deason, who has been in Brownsville the past six weeks, visiting Mr. and Mrs. J. P. Reese, came home Saturday night.

* * *

John H. Ray entered Spohn Hospital Tuesday, for examination and possible surgery.

* * *

The Alex McDonald and James Bennett families of Lubbock have been visiting here this past week or so.

* * *

Mr. and Mrs. Haigood returned from a California trip this past week, but Debbie and Cindy Haigood remained in the western state, expecting to return about the middle of August.

* * *

Guests in the home of Mr. and Mrs. Dick Simpson this week were Mr. and Mrs. Henry Larkin, Mr. and Mrs. Jim Grabowske, Melanie, Laura and Kathy of Austin.

* * *

Mr. and Mrs. Richard Sharpe and family have returned from a Louisiana vacation.

* * *

Mr. and Mrs. R. L. Condley spent the Fourth of July weekend in Houston with friends, Mr. and Mrs. Leo Weber and children.

* * *

Mrs. Victor A. Schleider is in Room 305, Spohn Hospital, for an indefinite stay. She entered Sunday, July 5.

EXPERT SERVICE
TV - RADIO
MARINE
Sully Bros.
Phone SO 4-2323
ctf

Liesenheimer-Tyler Vows Said

Miss Sharon Renee Tyler became the bride of Dale Gordon Leisenheimer in a ceremony Saturday evening in the home of the bride's grandparents, Mr. and Mrs. A. C. Blanscet of Ingleside.

Parents of the groom are Mr. and Mrs. Iler Fausey of Rockport.

The bride, given in marriage by her grandfather, wore a white street-length dress with an embroidered lace bodice. A white pill box hat held her veil of illusion, and she wore an orchid corsage.

Miss Cynthia McCrory of Ingleside was maid of honor. She wore an orchid dress with a white orchid corsage.

Best man was Tommy Barkley of Rockport.

A reception was held in the home of the bride's grandparents.

After a wedding trip to Corpus Christi, the couple will make their home in Las Vegas, Nev.

The bride is a graduate of Ingleside High School. The groom was graduated from Aransas County High School.

CONGRATULATIONS

Mr. and Mrs. Tom Petrilli are proud parents of a seven pound, four ounce baby girl, born July 5 in Spohn Hospital. She has been named Angie Sue.

Maternal grandparents are Mr. and Mrs. Emory Spencer and paternal grandparents are Mr. and Mrs. Petrilli of Bayside, New York.

Mr. and Mrs. Sam James and children of Bryan spent the weekend with Mr. and Mrs. Fred James.

FOURTH IS QUIET—

(Continued from Page 1)

ing down the VFW Post flag across the street from the accident and he obtained the number of the car fleeing the scene.

With cooperation of the Rockport Police Dept., the Aransas County Sheriff's department and the local unit of the Department of Public Safety and the Victoria County Sheriff's department, the 20 year old youth was apprehended in less than an hour's time near Victoria. He was tried in Corporation Court before Judge G. D. Johnson and fined $50.00. His fine was paid and he was released. Approximately $200 in damage was done in this accident.

In the third accident this month, a car driven by Bill Pearl of Corpus Christi struck the rear of an automobile driven by Vibert Strock of Aransas Pass. This accident also happened near the United Savings building on N. Austin St., and approximately $600 worth of damage was estimated by Police Chief Bob Hewes. No injuries were reported in in any of these accident.

The fourth accident of the month for the city occurred on July 7. The accident occurred at about 3:40 p.m. Tuesday at the intersection of Highway 35 and Market St.

According to witnesses, a car driven by Sam Stanley, Jr., of Corpus Christi, was driving at a high rate of speed and tried to stop to avoid a collision with an automobile driven by Linda Downs, of Port Arthur. The Stanley vehicle did a complete turn about and the rear of his car struck the stop sign on the north-east side of Market St., and knocked it out of the ground.

Witnesses said that the Stanley automobile stopped and then took off north of highway 35. Police Chief Bob Hewes, Chief Deputy Hunt and Highway Patolman Carr were at the scene within minutes. While Hewes investigated the accident, Hunt and Carr took pursuit of the fleeing auto and found it near the Marineland on north highway 35. Stanley was charged in Corporation Court with leaving the scene of an accident and was fined $25.00 and released. Approximately $200 of damage was done in this accident.

Read the classified ads.

DANCE
AT
LILLIAN'S
SATURDAY NITE, JULY 11
Music By
Warren Bitterly's
Pearl Music Makers
From Victoria
c15

Proved By Revlon Research
SEE WRINKLES, CROW'S FEET AND LINES FADE FROM SIGHT FOR HOURS
'WONDER LIFT'
Revlon
Produces Temporary Wrinkle-Smoothing Effects That Lasts for Hours
4.50 and 8.00
plus tax
ROATEN WALGREEN DRUG
SHELLEY ROATEN — JOE WRIGHT
301 S. Austin Phone SO 4-2311

Pre-Development Sale
Exclusive SHADY OAKS
ROCKPORT'S FINEST SUBDIVISION
Limited Home Site Availability
- PAVED STREETS
- CURBS AND GUTTERS
- ALL CITY UTILITIES
- PURCHASE TERMS
- LARGE LOTS 75 x 156 FEET

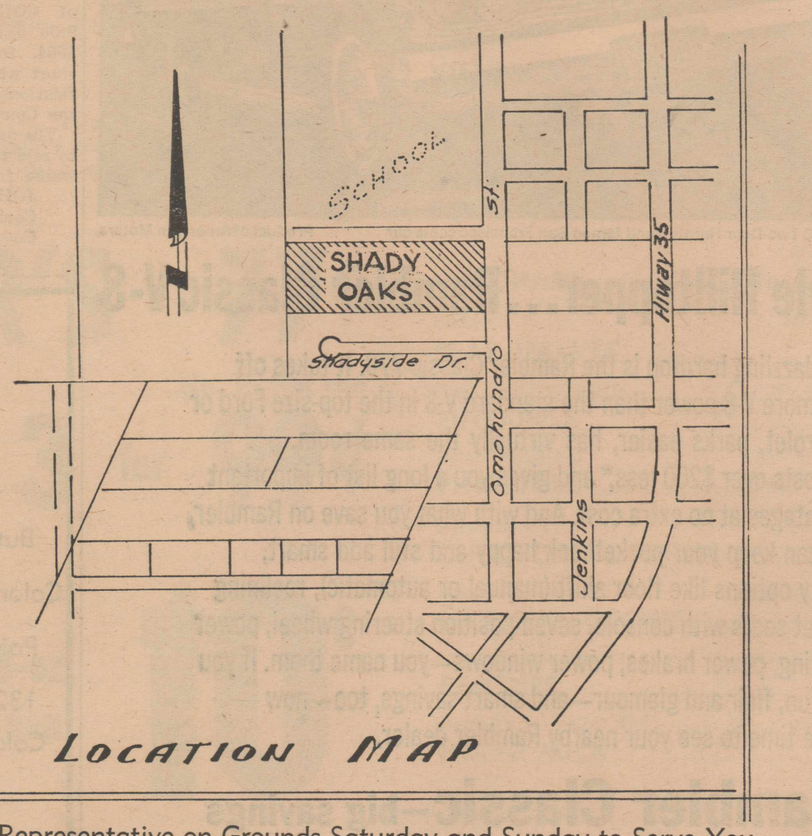

LOCATION MAP

Representative on Grounds Saturday and Sunday to Serve You
ABC Aransas Bay Company ABC
1710 Vaughn Plaza TUlip 4-9371 Corpus Christi, Texas