MONDAY

THE SNYDER DAILY NEWS

VOL. 19, NO. 101 · SNYDER, TEXAS (79549) MONDAY, AUGUST 26, 1968 · TEN PAGES—PRICE 5c

No Hint From LBJ

AUSTIN, Tex. (AP) — President Johnson, hero of the 1964 Democratic National Convention, sat out the opening hours of the 1968 version at his Texas ranch today — giving no hint whether he'd show up in Chicago.

There were no announced - in - advance visitors to the LBJ Ranch at the start of the new work week and no indication Johnson would be competing for headlines with his party's nominating convention.

Because Johnson will be 60 on Tuesday, there has been considerable speculation he might fly to Chicago for the occasion.

It is also known, however, that the chief executive is acutely conscious of the fact that few incumbent presidents ever show up at a national convention before the big nominating vote - and the one who did so most recently, Harry S. Truman, got little more than criticism for his effort.

Only one bit of prospective official business for convention week has been announced: In a summer commencement address Saturday at his own school, Southwest Texas State College in nearby San Marcos, Johnson said that Wilbur Cohen, secretary of health, education and welfare, would be visiting the ranch later and bringing him a series of reports.

Aides said Cohen's visit was not imminent. The Cabinet member apparently planned to be in Chicago for the first days of the convention.

★ ★ ★

Today In History

Today is Monday, Aug. 26, the 239th day of 1968. There are 127 days left in the year.

Today's highlight in history: On this date in 1920, the 19th Amendment to the U.S. Constitution went into effect. American women were guaranteed the same voting rights as men.

On this date: In 1246, King Edward III of England defeated Philio VI of France in the Battle of Crecy in Northern France. It's said artillery was used for the first time in history.

In 1584, the Dutch painter, Frans Hals, was born.

In 1765, the home of Governor Thomas Hutchinson of Massachusetts was sacked by a mob who thought he favored the British Stamp Act.

In 1934, Adolf Hitler demanded that France return the Saar to Germany.

In 1937 Japan blockaded Chinese shipping.

In 1964, a Democratic National Convention in Atlantic City, nominated President Lyndon B. Johnson by acclamation.

Ten years ago — 15 persons died in a typhoon in Japan.

Five years ago — A United Nations team began a survey in North Borneo and Sarawak to determine whether the people of the two British colonies wished to join the Federation of Malaysia.

One year ago — Bandits on the Italian island of Sardinia were kidnaping and murdering people in defiance of a government crackdown.

★ ★ ★

THE WEATHER

SNYDER TEMPERATURES: High Saturday, 94 degrees; low, 67 degrees; reading at 7 a.m. Sunday, 67 degrees. High Sunday, 94 degrees; low, 66 degrees; reading at 7 a.m. today, 67 degrees.

Northwest Texas: Partly cloudy tonight and Tuesday. Late, widely scattered thundershowers, mainly in west, diminishing Tuesday. Low 60 in northwest to 69 in southeast. High Tuesday 90 to 97.

North Central Texas: Clear to partly cloudy and warm tonight and Tuesday. Low 68 to 74. High Tuesday 93 to 99.

Northeast Texas: Clear to partly cloudy through Tuesday. Widely scattered thundershowers in south Tuesday afternoon. A little cooler in north tonight, low 65 to 74. High Tuesday 91 to 95.

Coast: Northeast wind 5 to 12 knots through Tuesday.

South Central Texas: Partly cloudy and warm with widely scattered thundershowers, mostly along coast and over south through Tuesday. Low tonight 70 to 78. High Tuesday 88 to 98.

Southeast Texas: Partly cloudy and warm with widely scattered thundershowers, mainly along coast through Tuesday. Low 71 to 81. High Tuesday 88 to 94.

Southwest Texas: Partly cloudy and warm with late widely scattered thundershowers through Tuesday. Low 65 to 73. High Tuesday 88 to 98.

West of the Pecos: Partly cloudy and warm with late, widely scattered thundershowers, mostly over mountains, through Tuesday. Low 60 to 70. High Tuesday 85 to 99.

SNYDER
The City
With A
SPARKLE



SCHOOL PERSONNEL ON HAND — This trio was on hand early today for a general f[illegible] meeting that officially launched the 1968-69 term for Snyder School Personnel. The faculty assembled at the Snyder High School auditorium to begin a three-day orientation session. Pupils will report on Thursday for their first classes. From left are Bill Hartsfield, Snyder High School Track Coach, Gene Williams, elementary counselor, and Frank Weaver, East Elementary School Principal. Guest speaker at the opening session was Dr. John O. Rodgers, Associate Dean of the College of Education at the University of Texas.

Humphrey Lead Big, But Uneasy

By JACK BELL
And
BARRY SCHWEID
Associated Press Writers

CHICAGO (AP) — Hubert H. Humphrey held a heavy — but highly uneasy — lead for the presidential nomination today as a deeply divided Democratic party headed into its 1968 convention.

The vice president had in his pocket two-thirds of the first-ballot votes needed for the top prize, but most of the talk and much of the enthusiasm were for two non-candidates hundreds of miles from this heavily guarded city: Lyndon B. Johnson and Edward M. Kennedy.

The President, home on the ranch near Johnson City, Tex., was giving no hint on whether he'd even show up in Chicago—though his 60th birthday anniversary Tuesday offers a dramatic opportunity to put real steam behind a budding "Draft Johnson" movement.

Sen. Kennedy, like Johnson an avowed noncandidate, was relaxing at Cape Cod, Mass., but a perhaps more insistent "draft" movement appeared to be surfacing in Chicago.

Forces in the Texas delegation are ready to put Johnson's name in nomination. Former Gov. Michael DiSalle of Ohio is ready with Kennedy's—and this morning important new strength turned the senator's way.

Longshot presidential hopeful George S. McGovern said if Kennedy "called me and talked to me directly and said that he wanted the nomination I would probably throw my support to him."

McGovern, a South Dakota senator, added, however: "I don't expect that to happen. I don't know about any Kennedy movement."

A second liberal senator from the Midwest, Philip Hart of Michigan, endorsed Kennedy for the nomination—and Sander Levin, chairman of the Michigan delegation, said he would "lean to Kennedy if Kennedy became a candidate.

Like McGovern, both Hart and Levin spoke cautiously, saying they were not urging the last of the Kennedy brothers to get into the race.

But a boom, or at least a boomlet, has been launched. Attention was centered particularly on the 118-vote Illinois delegation where, at the direction of Mayor Richard J. Daley, a presidential preference vote was put off until Wednesday—obviously to see if either the Johnson or Kennedy drives catch fire.

Blair Clark, campaign manager for Sen. Eugene J. McCarthy, contended at a news conference in mid-morning "it now is quite clear" that Humphrey is not going to win on the first ballot.

On paper, at least, the strength of the declared candidates remained constant. The Associated Press, basing its count on primary results, public pledges, checks with delegates and caucuses, gave this standing in mid-morning:

Humphrey 889;
Sen. Eugene J. McCarthy: 477¼
McGovern 37½
Favorite sons 419½
Others 13
Uncommitted 785¾
The convention's 2,622 delegates make their White House choice Wednesday night.

On another front, meanwhile, Gov. Lester Maddox of Georgia resigned as a delegate to the convention—though he remains a candidate for the party's nomination.

Czech-Soviet Talks Show Little Promise

MOSCOW (AP) —Czechoslovak and Soviet talks dragged on into the afternoon today with still no sign of an agreement that would end the crisis. A Czechoslovak source discounted reports from abroad that the talks had ended.

Authoritative party sources in Prague said there was hope of reaching an agreement that would include Soviet recognition of the liberal party leaders in exchange for acceptance of a temporary Soviet occupation.

A Czechoslovak Embassy spokesman said President Ludvig Svoboda and other liberal leaders would return to Prague no matter what the results of the negotiations.

The spokesman said Svoboda would be accompanied home by Communist party chief Alexander Dubcek reported earlier to have been taken prisoner by the Soviet troops who invaded his country.

Authoritative party sources in Prague said there was some hope of reaching an agreement that would include Soviet recognition of the liberal Czechoslovak leadership in exchange for Czechoslovak acceptance of a temporary Soviet occupation force.

The spokesman said three more top officials, had arrived from Prague to join the talks as they resumed for the fourth day. The new arrivals were Josef Spacek and Bohuwil Simon, both liberal followers of Dubcek, and Oldrich Svestka, conservative editor of the party newspaper Rude Pravo.

With the arrival of Spacek and Svestka, the Czechoslovak delegation included seven of the 11 members of the party's 11-man presidium. Simon is head of the party's Prague city organization.

The Free Czech Radio announced that the central committee of the Czechoslovak Communist party, which is loyal to Svoboda and Dubcek, has been called into plenary session to discuss the Moscow negotiations and the current situation in Prague.

Another underground broadcast told Czechoslovaks that some compromise must be made to get the Soviet-bloc occupiers off their land but that it "need not be needlessly great."

The commentator said the invasion by the Soviet Union and four other orthodox Communist states added up to a "bungled putsch" by Communist leaders concerned not about the party's future but for their own "personal power."

Bergstrom Picketed

AUSTIN (AP) — Seventeen demonstrators showed up at the main gate of Bergstrom Air Force Base Sunday night to protest shipment of Ft. Hood soldiers to Chicago for possible riot duty.

A dozen armed military police, a sheriff's car, two highway patrol cars, a Secret Service man, a base photographer and several base officials and army officers quickly showed up at the scene of the demonstration.

The military and law enforcement officials then moved inside a nearby building to watch the protesters.

Demonstrators held up home-made signs, such as "Join the Army and See the Slums" and "GI's, Support the People", in the headlights of approaching cars.



SLAIN CZECH CARRIED AWAY — A young Czech who was fatally shot by Soviet troops is carried away on a stretcher by compatriots under cannon of a Soviet tank. He died waving his nation's flag in front of the Soviet tank. (AP Wirephoto)

OVER VIETNAM POLICY

Platform Floor Fight Seen

By EDMOND LeBRETON
Associated Press Writer

CHICAGO (AP) — Indications continued today to point toward a floor fight over the Democratic party's position on the Vietnam war, although both supporters and critics of President Johnson's war policy said they are seeking compromises.

Weary members of the Democratic National Convention's Platform Committee struggled into the early hours without apparent success in settling the potentially divisive issue.

Platform writers favoring what they term a strong peace plank claim more than enough votes to bring a dissenting report to the convention floor.

And Vice President Hubert H. Humphrey once again said Americans have the right to expect "some little sign" from North Vietnam that it would enter into meaningful discussions if bombing was stopped. There is no such sign, he stated.

Unconditional cessation of the bombing of North Vietnam is one of the points most hotly debated.

Even apart from the prospect of a Vietnam floor fight, preparation of the platform ran into delay after delay.

The scheduled Sunday night meeting of the full committee to consider a platform draft ended without completing its task and the drafting subcommittee could only hope to have a paper ready for a general session sometime later today.

A long review by the full committee could scramble convention deadlines.

Under normal procedure, the platform should be approved in committee in time to be printed and distributed to delegates and the news media before its formal presentation to the convention scheduled Tuesday evening.

Hanoi Sees De-escalation As Absurd

PARIS (AP) — North Vietnam condemned President Johnson's Vietnam war policy today a few hours before the start of the Democratic National Convention and said it would be "absurd" for Hanoi to comply with his de-escalation demands.

Nguyen Than Le, North Vietnamese spokesman at the Paris peace talks, commented at length on Johnson's Aug. 19 speech in Detroit calling on Hanoi "to join us in de-escalating the war and moving seriously toward peace."

"The U.S. government refuses to listen to reason," said Le. Washington's demands for restraint in reciprocity for the U.S. bombing cutback are "an absurd argument," he added, and "the victims of U.S. aggression and the agressor cannot be put on the same footing."

Ike Rests Comfortably

WASHINGTON (AP) — Army doctors reported today that former President Dwight D. Eisenhower has shown "further increase" in heart irritability since Sunday and remains in critical condition.

Doctors of the Walter Reed Army Hospital said that extra heartbeats have been occurring with "increasing frequency" since Sunday.

But they added that there had been no further episodes of "rapid heart action," which constitute the more serious sympton of his condition.

The hospital issued this morning bulletin:

"Gen. Eisenhower has shown further increase in heart irritability since yesterday. Extra beats have been occurring with increasing frequency. However, there have been no further episodes of rapid heart action.

"The general's condition remains critical.

"He enjoyed a light breakfast this morning and continues to rest comfortably."

Intensified Fighting Costly For Reds

By GEORGE ESPER
Associated Press Writer

SAIGON (AP) — Smashing Communist thrusts across South Vietnam, allied forces killed more than 1,000 of the enemy today and Sunday and raised their toll to more than 6,000 Viet Cong and North Vietnamese dead in the past eight days, military spokesmen reported today.

The intensified fighting went into its ninth day today with one battle still under way below the demilitarized zone. Near Con Thien, U.S. Marines cordoned off more than 300 North Vietnamese troops and were trying to tighten the noose around them. Fifty-two of the enemy were reported killed.

The U.S. Command said that more than 5,000 enemy troops were reported killed last week. The count has not been so high since the week ending May 18, when 5,348 were reported killed in the midst of the second major enemy offensive of the year.

The latest enemy thrusts smashed by allied forces were across Vietnam's central highlands and farther north along the coastal lowlands where hundreds of enemy troops were reported slain by allied infantrymen and a massive rain of U.S. fire and air power.

Senior U.S. officers in Da Nang said they saw no end to the intensified fighting. Total allied casualties have been light, because of superior American firepower from bombers, artillery and helicopter gunships which have accounted for perhaps 50 per cent or more of the enemy dead.

Military spokesmen in Saigon said two battalions of North Vietnamese had been wiped out in a weekend of savage fighting at the Duc Lap Special Forces camp and a nearby district headquarters compound.

Governor Connally Still Holds Votes

By GARTH JONES
Associated Press Writer

CHICAGO (AP) — Texas' 104 votes in the National Democratic Convention remain pledged to Gov. John Connally as a favorite son candidate, with no present plans to renominate President Johnson.

"My present plan is to hold the Texas delegation pledged to me until I change my mind," Connally told a press briefing Sunday night after the first closed-door caucus of the 122 delegates.

The Texas group caucuses again today to hear the latest in confusing convention developments before the opening session tonight.

"I may change my mind after the first or the second or the third vote," Connally said Sunday night, "but it will be only after talking it over with the delegation."

The June 11 state convention instructed the delegation to support Connally as a favorite son until he personally releases them. There had been considerable weekend speculation that Connally might drop the favorite son role and nominate Johnson.

"It is no secret that members of the Texas delegation are proud of President Johnson and would prefer to go for him instead of the present major candidates but there is no reason to believe there has been any change in his position that he is not a candidate," Connally said. "I do not think under any circumstances the Texas delegation would nominate the president. We are not here to promote a draft of any kind.

"But I don't rule out any possibility in a political convention," Connally said.

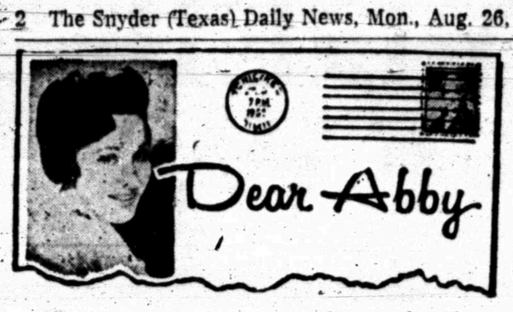

By ABIGAIL VAN BUREN

DEAR ABBY: My mother was looking thru my year book when she started to read some of the stuff the kids wrote in it.

Well, one of my friends, who happens to be a very nice girl, wrote, "Have a bitchin' summer." When my mother saw that she flew into a rage and hit the ceiling.

Abby, "bitchin" doesn't mean to us kids what it means to the older generation. There is nothing dirty about it. My mother can't believe it, so please, do me a favor and explain that "bitchin'" — when used by the kids today means, "groovy, neat or cool." Thank you.

NOT BELIEVED

DEAR NOT: **Much as I dislike the word when used by kids to describe the ultimate, it does mean what you say it does. But don't ever use it to describe your mother — no matter how "groovy, neat or cool" you think she is.**

• • •

DEAR ABBY: Your reply to the Man Next Door about the violin - playing 10-year-old missed the mark entirely. (You told the complaining neighbor to keep his windows closed and buy an air - conditioner.)

The VIOLIN - PLAYER'S PARENTS should keep their windows closed and buy an air-conditioner. The perpetrators of any nuisance noise should be required by law to keep their noise IN, or to stop it altogether.

There is entirely too much tolerance of nuisance noise in the U.S.A. today. In many European countries they are so strict about nuisance noise that all apartment houses are required by law to be soundproofed.

Many experts have testified that noise is as evil a kind of "pollution" as water and air pollution. It's not only nerve-wracking, it's a menace to one's health. Anyone interested in knowing the names of the above - mentioned "experts," may write to Congressman Ted Kupferman, who has been sponsoring a bill on Noise Control.

BEN F. LAPOSKY
CHEROKEE, IOWA

DEAR BEN: Amen! Tell Rep. Kupferman that the "noise" he just heard is Abby, cheering for his bill.

• • •

DEAR ABBY: I would like to reply to "MOTHER OF SEVEN," who said "the world would be a lot better off it people would learn to love the children they get, rather than take pills to keep from having them."

A person does not have to "learn to love" a wanted child. The "love" is already there. Altho, some people may develop love for unwanted children, it can never be as natural and free from prejudice. One cannot be taught, forced or shamed into loving.

That woman with seven children is a greater threat to the human race than the bomb. While she is busy overrunning this tiny planet she has the nerve to encourage others to follow her example.

C.M.J.:
SANTA CLARA, CALIF.

• • •

CONFIDENTIAL TO "AVERAGE PARENTS:" Money isn't everything, but it does keep you in close touch with your children.

Everybody has a problem. What's yours? For a personal reply write to Abby, Box 69700, Los Angeles, Cal., 90069 and enclose a stamped, self-addressed envelope.

• • •

HATE TO WRITE LETTERS? SEND $1 TO ABBY, BOX 69700, LOS ANGELES, CAL., 90069, FOR ABBY'S BOOKLET, "HOW TO WRITE LETTERS FOR ALL OCCASIONS."

Electric Car Race To Span Nation

CAMBRIDGE, Mass. (AP) — Students of Massachusetts Institute of Technology set out today in an intercollegiate electric car race that will span the nation.

The MIT students, driving a converted Chevrolet Corvair, will travel west while a converted Volkswagen microbus driven by students from California Institute of Technology moves eastward.

The winner will be determined on an elapsed time basis.

Both cars will use the same route and battery recharging stations have been set up at frequent intervals.

Takes Charge Of Army Engineers

FORT WORTH (AP) — Col. R. S. Kristoferson is now in charge of the Fort Worth district of the Army Corps of Engineers.

He succeeds Col. Jack W. Fickessen, who retired in August.

The district is responsible for Corps water resource work on most of Texas and for military construction in Texas, Oklahoma, Arkansas and Louisiana.

Kristoferson, 43, is a native of Silverhill, Ala.. A West Point graduate, he has served in Europe and Vietnam.

Authorities Seize Youth Atop Hilton

CHICAGO (AP) — Authorities seized a Milwaukee teen-ager on the roof of the Conrad Hilton Hotel Sunday and said they found a rifle with a telescopic sight in the trunk of his nearby auto.

The hotel headquarters for party officials at the Democratic National Convention and is the hotel of Hubert Humphrey and Sen. Eugene McCarthy.

Police charged the youth, Peter Laine, 19, with unlawful use of a weapon.

Wishes There Were More Like That

TERRE HAUTE, Ind. (AP) — Nellie Houser, a Terre Haute grocer for 40 years, said Sunday she received an anonymous letter with $10 from a person who "wants to make restitution for things taken from your store over a period of time."

"It sort of restores your confidence in the basic goodness of people," Mrs. Houser said. "But I wish about a hundred others would follow suit."

Peacemakers Busy At Convention

CHICAGO (AP) — Democratic peacemakers tried today to persuade Gov. Lester Maddox's supporters to sit along side an integrated group of insurgents and avert a floor fight over the makeup of the Georgia delegation at the party's national convention.

One source said party mediators were "moving heaven and earth" to try to win acceptance of the compromise decreed by the Credentials Committee, but the dispute remained stalemated late Sunday.

One committee member, California lawmaker Willie Brown, said "the chances are very good" for a settlement before the full convention votes on seating of delegates Tuesday night.

The 110-member credentials committee headed by Gov. Richard J. Hughes decided last week to divide the Georgia delegation between the regular group picked with Maddox' approval and challengers led by Negro state Rep. Julian Bond. Maddox has promised a floor fight. The convention may face other floor struggles sponsored by groups challenging regular delegations from Texas, Alabama, North Carolina and perhaps other states.

Some Credential: Committee members have been calling for reforms recommending convention delegates be picked in primary elections rather than by party conventions and caucuses.

During the past week the Crendentials Committee has acted upon challenges involving 15 states many based on charges that the delegate selection procedures have barred Negroes and other minorities from full participation.

The committee voted to unseat the regular Mississippi delegation, to impose a modified loyalty oath on the Alabama regulars and to split Georgia's convention votes.

Leaders of a Texas group seeking 50 of the 104 votes held by Gov. John Connally's delegation promised Sunday a floor fight over the Credentials Committee's rejection of their challenge.

The National Democratic Party of Alabama also called a news conference to vow a floor fight over loss of its effort to unseat the regular Alabama delegation.

And an integrated North Caroline slate headed by Reginald Hawkins, an unsuccessful candidate for governor, filed a minority report objecting to the committee's dismissal of its challenge to the seating of the North Carolina regulars.

Hernandez Infant's Rites Held Sunday

Last rites were held Sunday for Julie Ann Hernandez, infant daughter of Mr. and Mrs. Pablo Hernandez, 1907 Avenue N. The child, born July 19 at Colorado City, died Saturday night in a hospital there.

Surviving are the parents; grandparents, Mr. and Mrs. Victor Ruiz of Snyder and Mrs. Henrietta Estrada of Snyder; two sisters and three brothers. The Rev. Herman Valladares officiated at the rites at Our Lady of Guadalupe Catholic Church. Burial was in Snyder Cemetery, under direction of Bell - Seale Funeral Home.



POPE GREETS THRONG IN BOGATA — Pope Paul waves to crowd gathered in the Santa Cecilia workers' quarter of Bogata, Columbia. Pope Paul opened a Latin American bishops' conference in the South American city. (AP Wirephoto)

New Heart Fails For 5-Year-Old

BY THE ASSOCIATED PRESS

Two male heart transplant patients were reported in good condition today, but a five-year-old girl died Sunday a week after receiving a new heart.

Leonard Drake, 42, a retired postal clerk of Eugene, Ore., ate a good breakfast and sat in a chair Sunday at the Stanford, Calif., Medical Center the third day after receiving his new heart.

He was the center's third heart transplant recipient and the world's 33rd.

Louis B. Russell Jr., 43, an Indianapolis, Ind., school teacher, was reported in satisfactory condition Sunday at the Medical College of Virginia Hospital in Richmond.

Russell's transplant Saturday was the world's 34th and the second at the Richmond hospital. The previous patient died in May, one week after the transplant.

Maria Giannaris of Hagerstown, Md., died Sunday, a week after receiving a transplant in the Texas Heart Institute at Texas Childrens Hospital, Houston.

Maria was implanted with the heart of an 11-year-old boy who had suffered a brain hemorrhage.

The first child—a 2½-week-old boy—to receive a heart transplant died 6½ hours after the operation last December in Brooklyn, N.Y.

Report Theft From Vehicle

Thieves stole an electric buffer from the pickup of Eloise Smith, 1002 Thirty-third Street, while her vehicle was parked in front of National Tank Supply, Lubbock Highway, about 9:30 p.m. Sunday.

Vandals cracked the windshield of the car of G. W. Sumfuld, 1609 Fifteenth Street, between 9:45 a.m. and 10:45 a.m. Sunday while it was parked on the south parking lot at North Side Baptist Church.

Randell Dollins, 3802 Galveston, complained to police that someone cracked the windshield of his 1961 Model Chevrolet while it was parked in front of a car wash firm in the 3800 block of Avenue S between 9:30 p.m. and 11:30 p.m. Friday.

Ignore Deadline For Return To Work

LUBBOCK (AP) — About 160 striking city workers ignored a deadline today set by the City Council for them to return to their jobs.

None showed up for the 7 a.m. deadline. The City Council said the workers would lose their employe benefits if they ignored the deadline.

The strikers, mostly garbage collectors, struck Thursday in a dispute over overtime pay. The workers want time and a half but the city pays only straight time for overtime work.

Neither union leaders nor city officials had any comment on the situation this morning.

Garbage collection continued in the city, however.

Police cars went with those garbage trucks which used city jail trusties for collection work.

TODAY'S MARKETS

FORT WORTH (AP) — Cattle 1,200; calves 850; steady, calves steady to 50 lower; standard and good heifers 22.00-23.70; cows 16.50-18.90; standard and good calves 24.00-26.50; good and choice feeder steers 25.50-26.00, standard and good 22.00-25.00, standard 21.00; good and choice heifers 22.40-25.40, standard and good 20.00-22.30; baby steer calves 35.00-38.00; good and choice steer calves 28.00-28.80, good 26.70-27.20, standard 25.20-26.00; good and choice heifer calves 24.60-27.90, standard and good 22.60-24.20; good stock cows 18.30; choice stock cows with calves 201.00-210.00.

Hogs 500 steady; 2-4 200-240 lbs 19.50-20.25; sows steady, 1-3 300-620 lbs 15.50-16.50.

Sheep 150; steady; good shorn wether twos 12.00; good and choice feeder lambs 18.00-20.50, good 14.00.

Back At Post Office After Work Dispute

LAGUNA BEACH, Calif. (AP) — Paul Arct returns to work at the U.S. Post Office today after an eight-month dispute over his refusal to work Saturdays.

Arct, 48, a Seventh Day Adventist, says he was fired Dec. 20 for refusing to work on his day of worship. He had been with the post office 17 years.

Church officials helped him file an appeal, and regional officials reinstated him effective today, pending a formal ruling in Washington.

The father of three worked as a laborer at the nearby El Toro Marine Corps Air Station while his case was on appeal. Arct said Sunday that he holds no grudges against the post office.

Lose Life's Savings On Way To Bank

GARY, Ind. (AP) — A retired plumber and his wife, who said they never had trusted banks, were headed for a bank with almost $21,000 in life savings when they were robbed by two men.

Charles Amos, 64, and his wife Nellie, 75, said they were planning to buy a chicken farm in Alabama before the robbery Saturday.

Rites Set Tuesday For Silva Infant

Funeral rites will be held at 10 a.m. Tuesday at Our Lady of Guadalupe Catholic Church for Ticky M. Silva, 2½-month old son of Mr. and Mrs. Lupe Silva, 2304 Muriel Dr.

The child died at 2:30 a.m. today at Cogdell Memorial Hospital. It was born last June 6 in Loraine.

In addition to the parents, survivors are grandparents, Mr. and Mrs. Juana Perez of Snyder, two sisters and two brothers.

Fr. Herman Valladares will officiate at the rites and burial will be in the Snyder Cemetery, under direction of Bell - Seale Funeral Home.

Plea Is Entered

Troy William Renfro of Snyder pleaded innocent in County Court this morning to a charge of driving while intoxicated. He was apprehended by Highway Patrolmen Sunday. Bond was set at $500.



450 POUNDS
in 150 days!!

There was a time when Texas, the largest beef producing state in the nation had to ship cattle elsewhere for finishing. But not any more. Feed lots dot the rural areas of Texas to feed Texas cattle. With scientific blending of feeds, these lots put incredible percentages of weight gain on cattle. Much of the work is done electrically. Some lots are almost completely automatic. Cooperative electricity loads the bins, grinds and mixes the feed and often sends it to the eating troughs with belts, pulleys and screws. The member-owned Midwest Electric Cooperative by furnishing a low-cost dependable supply of electric power has made such installations commercially feasible. This is just one of many ways the Midwest Electric Co-operative is Helping Texas Grow.

MIDWEST ELECTRIC CO-OP
Roby — Texas — Snyder

Now Doing
Upholstery
See Snyder Drapery
For All Your Drapery
and Window Needs
SNYDER DRAPERY
2610 Ave. R 573-6213

TIGER
THEATRE & CAFETERIA
"dine during movie time"
DIAL 37-2-12
MONDAY & TUESDAY
TAKE THE FAMILY TO SEE
STEPHEN BOYD · AVA GARDNER · RICHARD HARRIS
JOHN HUSTON · PETER O'TOOLE · MICHAEL PARKS
GEORGE C. SCOTT



20th Century-Fox presents
★★★★ A MASTERPIECE" —N.Y. DAILY NEWS EDITORIAL
THE BIBLE ...In The Beginning
"AN AWESOMELY ABSORBING FILM!" —LIFE
Screenplay by CHRISTOPHER FRY · Produced by DINO De LAURENTIIS · Directed by JOHN HUSTON
Filmed in D-150®· Color by DeLuxe



Advertising contributed for the public good.

573-3514
SNYDER AMBULANCE SERVICE
Odis Glasscock

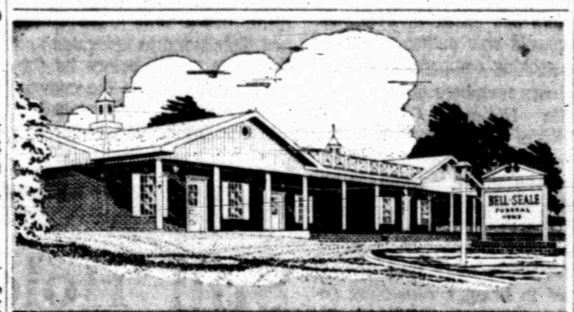

Always Appropriate

The Bell-Seale attitude toward funeral service includes total respect for the funeral customs of all faiths. Regardless of your religious affiliation, you can depend upon us to provide an exactly appropriate final tribute.

Bell-Seale
FUNERAL HOME
3101 AVENUE S
MEMBER THE ORDER OF THE GOLDEN RULE

THE SNYDER DAILY NEWS

Published Sunday morning and each evening except Saturday by the Feather Printing and Publishing Co., Inc., at Snyder, Texas 79549.

Entered as second-class matter at the Post office at Snyder, Texas.

SUBSCRIPTION RATES: By carrier in Snyder 35 cents per week $1.50 per month. By mail in Scurry and adjoining Counties, one year $9.95. Balance of Texas one year $12.50. All other States $15.00.

MEMBER OF THE ASSOCIATED PRESS.

The Associated Press is exclusively entitled to use for republication all ews dispatches in this newspaper. also ecal news published herein. All rights eserved for republication of special dis patches.

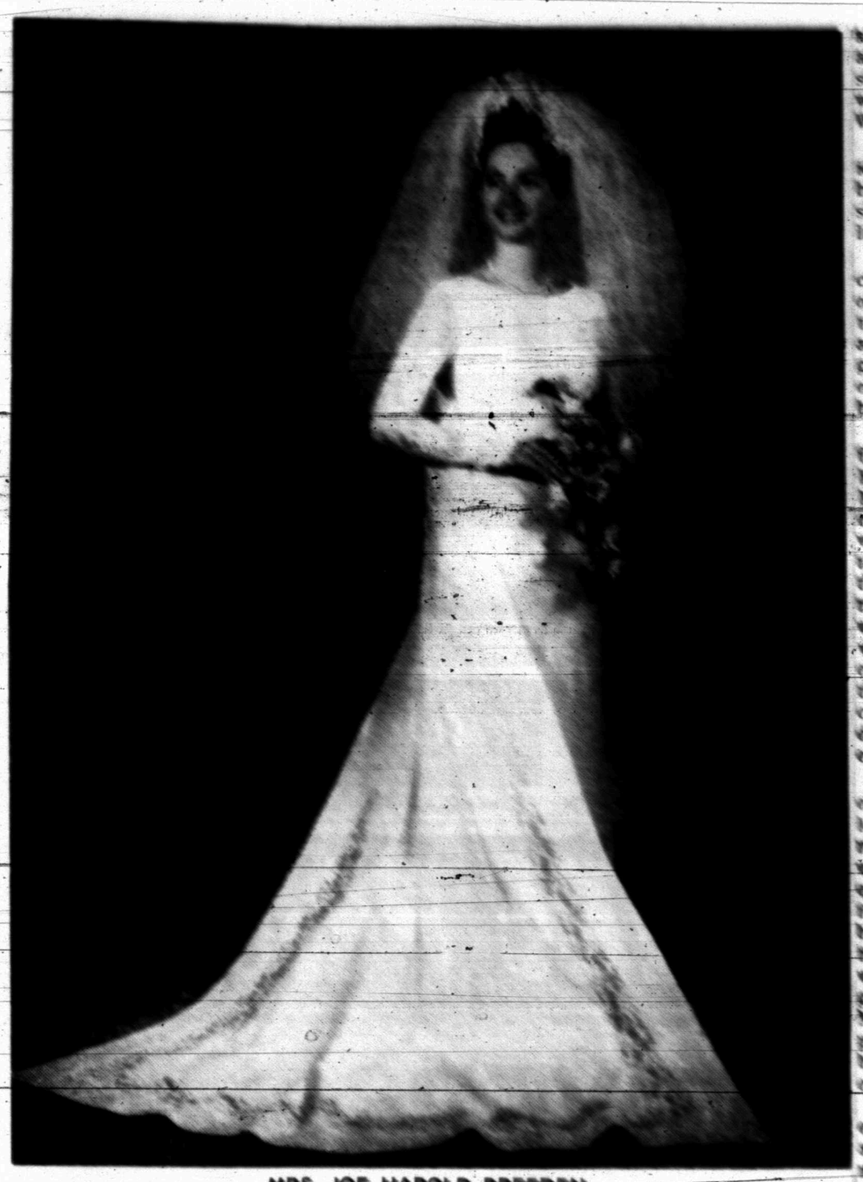

MRS. JOE HAROLD BREEDEN
(Photo by Craft Studio)

Miss Greenway, Mr. Breeden United In Double Ring Church Ceremonies

The First Baptist Church of Snyder was the setting for the marriage of Miss Linda Greenway and Mr. Joe Harold Breeden, August 24th at 7:00 p.m.

The bride is the daughter of Mr. and Mrs. W. Joe Greenway and the bridegroom the son of Mrs. Helen Kellner, all of Snyder.

Dr. A. B. Lightfoot pastor of the church officiated at the double ring ceremony.

Wayla Walton played traditional wedding music and accompanied Mrs. Troy Scott, who sang "At Dawning" and "Our Wedding Prayer."

Joyce Greenway, sister of the bride was maid of honor, with Loreee Stoltz and Nancy Weyel serving as bridesmaids.

Attendants were identical formal length gowns fashioned of nile green taffeta accented with peau de soie around the empire waistline forming small bows in front. Their headpieces were of nile green tulle attached to a cluster of daisies. The maid of honor carried a traditional nosegay of yellow and white daisies with white satin streamers and English ivy. bridesmaids flowers were nosegays of white daisies with white satin streamers.

Rod Rodriquez, of Austin, classmate of the groom, served as best man with Terry Stone and Jackie Weaver, Snyder, serving as groomsman. Ushers were Tom Lowe and Douglas Wayne Burney of Snyder.

Katrie Sharp attired in dress identical to bridesmaids and her brother Larry of Tuscola, cousins of the groom were candlelighters.

The altar of the church was centered with a matching pair of white candelabras holding tall burning tapers forming an arch with bursts of emerald green foliage and tall baskets of white gladiolus used in the background.

Presented in marriage by her father the bride wore a formal length gown of silk organza with long sleeves forming petal point on hands. Yoke and sleeves were of Chantilly lace, crystals and seed pearls enhanced the yoke. Her chapel length train was attached at shoulders with organza bow and bordered with Chantilly lace. Pearl orange blossoms held her three tiered veil. She carried a cascade bouquet of white daisies and English ivy arranged on a white Bible.

For the traditional something old the bride wore a ring belonging to her paternal grandmother, something new the white Bible in her bridal bouquet, a gift of the YWA group from her church, something borrowed a pearl necklace from her sister, Joyce Greenway, something blue a blue garter a gift from Mrs. Roy McClosky and for luck a sixpence in her shoe given to her by Dr. and Mrs. David Perkins of London, England.

The bride's mother was attired in a blue knit suit and white accessories. The groom's mother wore a burnt orange ensemble with white accessories. Their corsages were white feathered carnations.

A reception was held in Fellowship Hall of the church following the ceremony. The bride's table was covered with a floor length cloth of white net over taffeta accented with nile green satin streamers. Bouquets of the attendants decorated the table. Mrs. David Fulks of Lubbock presided at the three tiered wedding cake which was topped with a miniature bride and groom. Mrs. Ronnie Lovell presided at the punch bowl. Caroline Stansell registered guests. Others in the houseparty were Mmes: Bob Bell, Faye Higgins, R. P. Mitchell and



STUDENT HONORED — Edna Francao (center, with guitar), foreign exchange student from Sao Paulo, Brazil, was guest of honor at a "Coke" party held Thursday in the home of Dr. J. W. O'Banion, Jr., 2712 Thirty-second Street. Hostesses were Patricia O'Banion and Marcia McGlaun. Carolyn Reeves of Dallas also was a guest.

Mr. and Mrs. Troy Scott

For traveling the bride chose a coordinated suit of green dress and white and green checked coat with white accessories. Her going away corsage was a white Glamellia.

The bride is a 1968 graduate of Snyder High School. The bridegroom is a 1967 graduate of Snyder High School, attended Southwest Texas State College at San Marcos and is a Forestry Management major at Stephen F. Austin College in Nacadoches where the couple will make their home.

Out of town guests were from Goodman, Missouri, Mayfield, Ky., Mississippi, Puerto Rico, Houston, Coleman, Abilene Tuscola, and Sweetwater.

A layer of branches on a ship may weigh more than 100 tons and reduce the ship's speed by more than 10 per cent.

Teaching At Navajo School

Mrs. Jane Crowell, daughter of Mr. and Mrs. R. O. Beeks of Hermleigh, has been selected as one of five teachers from the Navajo Indian Reservation to field test newly written materials for teaching English as a second language.

The new material has been developed by Dr. Robert Wilson and his staff of UCLA. Mrs. Crowell will be working directly with Dr. Wilson and his staff. She will be testing this material in her beginner classroom at Crownpoint Boarding School, Crownpoint, New Mexico.

Jane had previously been employed by the Abilene and Jim Ned School Systems before becoming employed by the Department of the Interior, Bureau of Indian Affairs, in August of 1967.

She has taken graduate work from New Mexico University, Colorado State University, and is working towards a master's degree from Hardin - Simmons University.

Mrs. Crowell will also be serving as president of the Crownpoint Boarding School Chapter of the New Mexico State Education Association this coming school year.



MRS. JANE CROWELL

FOR THOSE
Back-To-School Fashions
COME IN TO SEE OUR
FALL FABRICS
And PATTERNS BY SIMPLICITY, McCALLS & BUTTERICK
THE FABRIC MART
West Side of Square

PB DISCOUNT
WHERE YOU PAY LESS FOR THE BEST
Open 8:30 A.M.–8 P.M.
Monday thru Saturday
Specials Good Thru Sat.

ALADDIN SCHOOL BOXES Free WITH ANY PURCHASE

ALL IN ONE PACKAGE!
Deluxe Plastic Binder
No Rip Filler Paper
No Rip Index Divider
Assignment Book
Composition Book
Pen & Pencil Case
$3.44 VALUE ALL FOR $1.77

ALADDIN
BIG CHIEF TABLETS Each 8c
P.B. REG. 18c

THREE SUBJECT COMPOSITION BOOK
120 SHEETS 79c VALUE 33c

BINDER
FILLER PAPER
INDEX & COMPOSITION . . .
$1.39 VALUE 94c

ONE STOP School Buying
AT
DISCOUNT PRICES

BOOK SATCHEL
P.B. REG. $1.47 99c

Dura-Hinge Loose Leaf
NOTEBOOK
Polyethylene Hinge, Will Bend A Million Times Without Breaking
P.B. REG. 76c 67c

BIC PENS
• One Fine Point
• Two Medium Point
TOTAL VALUE 87c 3 For 27c

SCRIPTO PENS IN COLORS
$1.00 VALUE 38c

WEBSTER'S DICTIONARY
P.B. REG. 78c 44c

WEBSTER'S DICTIONARY
ILLUSTRATED HARD BACK
P.B. REG. $1.87 94c

Bonus Package
30 PENCILS
2 Ball Point Pens
P.B. REG. 99c 78c

WEAREVER PENS
• 5 RETRACTABLE PENS
• 5 STICKBALL PENS
P.B. REG. PRICE 74c 57c

Crayolas
16 Count
17c

HUSKY PENCILS
For That 1st Grader
Each
6c

Duo Tang
FOLDERS
3c

Ross White
PASTE
With Spreader
5 Oz. Plastic
14c

Oilmen Hope For Changes During LBJ Administration

By MAX B. SKELTON
AP Oil Writer

HOUSTON (AP) — A spokesman for Texas independent oil operators has expressed hope President Johnson will correct some oil policy mistakes prior to the end of his administration.

"A little blunt talk about what this administration's unfortunate oil policy can do to undermine this President's place in history might now be in order," said W. E. Turner, executive vice president of the 4,000-member Texas Independent Producers & Royalty Owners Association.

"Probably never in history has an administration so often invited our suggestions for improving energy policy and done so little with those suggestions," Turner said.

Turner made his remarks in an article published in the summer edition of the association's membership magazine.

He was particularly critical of the administration's failure to overhaul the quota system for controlling oil imports. Some historians, he said, may not look kindly upon the Johnson administration if it persists to the end in rejecting all proposals for reform.

Turner traced the oil policy problems to a 1963 decision by President Johnson that Interior Secretary Stewart Udall, and not the White House, would set national oil policy. President Johnson made this decision 17 days after the death of President John F. Kennedy.

"Whatever the President and his policy intimates may think, those most directly victimized by existing oil policy, the domestic independent producers, have sought to offer only constructive criticism and to avoid potentially embarrassing accusations," Turner said.

"Though badly trampled throughout the Johnson administration, independents have been remarkably restrained in challenging oil policy decisions which have increasingly deprived them of their historic industry role."

Turner said independents have wanted to believe Udall's assurances that he was making oil decisions and "that the President had not participated in handing out (import) quotas to individual companies on bases alien to the national security purpose of controls."

"If indeed grave errors were being made, as seems obvious to us, we hoped that history would record they were being made at the direction of someone other than our President," Turner said.

"But in these waning months of the Johnson administration, we are left with the stark realization that every proposal for improving federal oil policy has been short-circuited somewhere in the political stratosphere."

Among the proposals blocked, he said, have been overdue crude price adjustments, legislation limiting and defining the Federal Power Commission's natural gas price regulatory authority, preservation of state proration of offshore production from federal encroachment, and the placement of import controls on sounder grounds.

Turner said that prior to President Kennedy's death a Cabinet study group recommended moving away from a system which allocates import quotas to individual companies on the basis of political decisions and toward a system based on some form of duty.

"This movement was short-circuited when President Johnson, ostensibly because he is from an oil state, 'delegated' oil policy to the secretary of interior," he said.

"Some of us clung to the belief that the President, once renouncing further political ambitions, would step in to protect his image. We expected him to make it clear, for the sake of history, that he is not married to the present unfortunate arrangement."

Turner said Udall, as late as July 9, has said the oil industry is not drilling sufficient new wells to keep pace with the national needs.

"Hence the administration cannot be said to be unaware that we're in trouble oilwise," he said.

"Yet the record is all to clear that the Johnson team is unable or unwilling to come to grips with the realities of the situation."

Turner said the verdict of history cannot be kind to oil policy mistakes that can cause the nation to become dependent upon unreliable foreign energy sources.

"That alone should be sufficient to compel a belated presidential look at where our nation's oil policy is taking us," he said.

First Day's Schedule

CHICAGO (AP)—The schedule for the opening session today of the 35th Democratic National Convention:

Chairman John M. Bailey opens the convention at 7:30 p.m. CDT.

Invocation, presentation of colors, national anthem and salute to the flag.

Welcoming addresses by Chicago Mayor Richard J. Daley and Illinois Gov. Samuel Shapiro.

Addresses by Bailey, Secretary of Housing and Urban Development Robert C. Weaver, Senate candidate Katherine Peden of Kentucky, and Young Democrats president R. Spencer Oliver.

Election of keynote speaker Sen. Daniel K. Inouye of Hawaii as temporary convention chairman and introduction of Inouye by Sen. Birch Bayh of Indiana.

Keynote address by Inouye.

Committee report on temporary convention rules and possible floor fight over abolition of unit rule voting.

Benediction and adjournment.

POTTE SHOT?
Snake Bit Water Heaters, Pipes, Faucets, Pumps, Air Conditioners or Heating System.
CAN FIX!
Pete Nachlinger
SNYDER Mechanical
712 AVE.S
Phone 573-3803

HemisFair Marks Its Biggest Days

SAN ANTONIO (AP) — It was the San Antonio World Fair's biggest test.

And the turnstiles turned. And turned. And turned.

By the end of the day Sunday, 100,486 persons had passed through the gates and 18,090 had been up on the Tower of the Americas.

Both were HemisFair attendance records which in turn set three other marks:

—Largest seven-day attendance with a total of 361,667.

—Largest two-day weekend for the tower with a total of 34,877.

The previous high attendance mark was 62,219 set on Saturday, May 18, Armed Forces Day. The previous Sunday record of 52,649 was easily broken early in the afternoon.

Temperatures ranged between 85 and 92 during the afternoon, and even that was good news. For the past several days, afternoon readings had been an average of five degrees higher.

Despite the crowds, the atmosphere was gay and carefree Sunday, much like the fiestas San Antonio is famous for—and it was all at the price of two for one. Many local residents were paying their first visit.

Sunday was the day that saw feet in fountains and exhausted families stretched out on the grass, the day that hungry hordes swamped the food clusters, and the day of the turnstiles' biggest test.

The long day was marred by only one incident. At the Matterhorn amusement ride on Fiesta Island near the Texas pavilion, a 24-year-old Mississippi man was seriously injured when the car he was riding malfunctioned. The identity of the injured man was not immediately known.

The lines were long and the crowds were thick, but a member of one group obviously not at his first world's fair, remarked: "This certainly isn't like Expo. No waiting four hours in line."

The influx of humanity was sparked by a "two for one" offer that allowed admission of two persons for each single ticket. A majority of the attractions on the grounds gave the same offer. In addition, each visitor was presented a treasure tag with a number and told to search in the various exhibits and on Fiesta Island for numbers corresponding to theirs.

One happy exhibitor, meanwhile, echoed the sentiments of many others when he remarked, "I think we should have two or three more of these two-for-one days." Another commented: "We ought to have one every Saturday and Sunday."

Abilene Beauty Is Miss Glacier Park

EAST GLACIER, Mont. (AP) — A Texas Tech music major from Abilene, Tex., is the new Miss Glacier Park of 1968.

The brown-eyed brunette, Becky Shoemaker, 21, was crowned Saturday at Glacier Park lodge.

The Tech senior sang an aria from Samson and Delilah and the song, "throughly Modern Millie" in the talent competition.

New York ranks 30th among the states in total land area and 26th in forest land area.

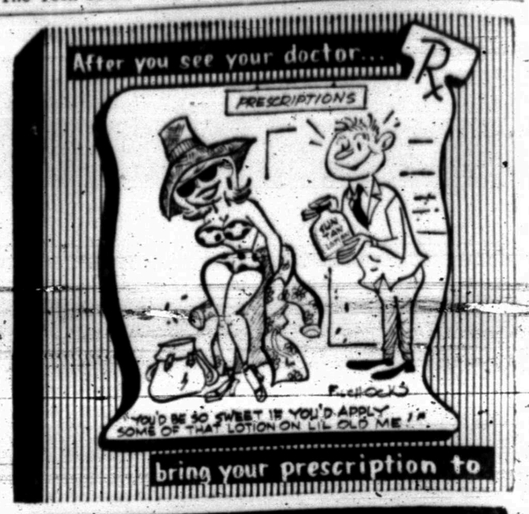

Stinson Drug Co.
PRESCRIPTION DRUGGISTS
Phone 573-3531 SNYDER, TEXAS

SHOP SAFEWAY...COMPARE PRICES!

Safeway Big Buy!
Margarine
Coldbrook. Solids. Tops in flavor, tops in value. 1-Lb. Pkg. 10¢



Safeway Big Buy!
Cane Sugar
Candi Cane. Save on Fine All-Purpose Cane Sugar. 5-Lb. Bag 55¢

Safeway Special!
White Bread
Mrs. Wright's. ★ Regular or ★ Sandwich Sliced —1½-Lb. Loaf 2 for 49¢

Safeway Big Buy!
Shortening
Velkay. Rich and smooth. For baking or frying. 3-Lb. Can 49¢

Safeway Big Buy!
Tomato Soup
Town House. Serve soup for lunch, today! 10¾-oz. Can 10¢

Safeway Big Buy!
Dog Food
Twin Pet. Good for Cats, Too! 15-oz. Can 7¢

YOU CAN'T FEED YOUR FAMILY ON SPECIALS ALONE!
You Need Everyday Low Prices Plus Specials!
Come in and shop around the store . . . Compare Safeway Low Prices. Fill your cart with the many bargains in all departments.
★Top Quality Produce
★Only Naturally aged USDA Choice Grade Heavy Beef
★Discount Prices on Non-Food Items
★Wide Selection of National Brands
★Extra Money-Saving Safeway Brands
★Tops in Dairy Food & Fresh Bake Goods
★Rainchecks Which GUARANTEE You'll Get Advertised Specials!
Remember . . . It's the TOTAL Food Bill That Counts!

FRYERS —Lb. 29¢
USDA Inspected Grade "A". Fancy. Whole. No finer quality available at any price. Everyday Low Price!

Choose your Fryer Parts!
Cut-Up Fryers —Lb. 35¢
Drumsticks —Lb. 59¢
Whole Breasts —Lb. 69¢
Fryer Wings —Lb. 33¢

Highest Quality Meats, Always at Safeway!
Pork Chops Quarter Sliced Pork Loin. —Lb. 59¢
Short Ribs Lean and Meaty. USDA Choice Grade Heavy Beef. —Lb. 39¢
Armour Franks ★ Armour Star or ★ Safeway. All Meat. 12-oz. Pkg. 49¢

For Quick and Easy Meals!
Hamburger Steaks For Grilling. —Lb. 59¢
Ground Beef Safeway Chub Pak. 2-Lb. Chub $1.05
Beef Patties Pre-Cooked Chicken Fried. Shurtende. —Lb. 89¢
Corn Dogs Circle T Brand. 10-Ct. Pkg. 89¢
Fish Sticks Jumbo. Pre-Cooked. —Lb. 55¢
Perch Fillets Large. Pre-Cooked. —Lb. 59¢
Haddock Fillets Pre-Cooked. —Lb. 69¢

Good Eating!
Armour's Bacon Armour's Mira Cure. Sliced. (Safeway 1-Lb. Pkg. 65¢) 1-Lb. Pkg. 69¢
Sliced Bologna Safeway. Jumbo. ★ Regular or ★ Thick-Sliced. 1-Lb. Pkg. 63¢
Luncheon Meats ★ All Beef Bologna ★ Spiced ★ Pickle-Pimiento ★ Olive or ★ Macaroni & Cheese. 6-oz. Pkg. 33¢

Safeway Everyday Low, Low Prices!
Baby Food Heinz. Assorted. Strained Fruits & Vetgetables. 4½-oz. Jar 6 for 55¢
Safeway Coffee Pre-Ground. 1-Lb. Bag 59¢ Why Pay 65¢
Soda Crackers Melrose. 1-Lb. Box 19¢ Why Pay 25¢
Enriched Flour Harvest Blossom. 5-Lb. Bag 39¢ Why Pay 43¢

Procter & Gamble Household Helper!
Comet Cleanser
Cleans without scrubbing. Removes stains faster. (2¢ Off Label).
2 14-oz. Cans 25¢

Highest Quality Produce . . . always at Safeway!
Cantaloupes 7¢
Home Grown. Jumbo Sizes. Vine Ripened, Sweet and Juicy. —Lb.

So Fresh and Delicious!
Corn Large, Full, Tender Ears. 6 for 39¢
Okra Fancy Quality, locally grown. —Lb. 29¢

Highest Quality Available!
Honeydews Thick Flesh. Juicy & Sweet. —Each 49¢
Watermelons Each 79c
Cabbage New Crop. Economical & Nutritious. —Lb. 7¢

Back To School Values!
★ Filler Paper 2 Hole. (66¢ Value) 300-Ct. Pkg.
★ Hair Spray Truly Fine. ★ Regular or ★ Super Hold (89¢ Value)—12-oz. Can
★ Seamless Nylons ★ Beige or ★ Tan Tone. 8 to 10½ Sizes.—1 Pair Pkg.
YOUR CHOICE 49¢

Everyday Low Prices!
Maxwell House Coffee. Regular Grind. 3-Lb. Can $1.45
Tomato Sauce Hunt's. 15-oz. Can 23¢
Gravy Train Dogs go for it! 3-Lb. Bag 39¢
Chunk Tuna Chicken of the Sea. Light Meat. 6½-oz. Can 34¢
Albacore Tuna Chicken of the Sea. Solid Pack. 6½-oz. Can 44¢
Pine Oil Cole's "Pyne Pyne." 12-oz. Bottle 39¢
Birds Eye Awake Orange Drink. Frozen. 6-oz. Can 39¢
Floor Wax Simoniz. Non-Scuff. 27-oz. Can 98¢
Blackeye Peas Fresh. —Lb. 19¢
Purple Hull Peas Fresh. —Lb. 19¢
Squash Yellow Crookneck. —Lb. 19¢
Orange Juice Safeway. Pure. From Florida. (½-Gal. 69¢) Quart Bottle 39¢

Charmin Bathroom Tissue ★ White or ★ Assorted 4-Roll Pkg. 39¢
Compliment Cooking Sauce Assorted Varieties 13-oz. Can 39¢
Liquid Dove Detergent 22-oz. Plastic 63¢
Washday Favorite! Breeze Detergent Regular Pkg. 36¢
Puffs Facial Tissues Charmin. ★ Assorted or ★ White 200-Ct. Box 26¢
3-Minute Pop Corn ★ Yellow or ★ White 10-oz. Can 21¢

Prices Effective Mon., Tues. and Wed., Aug. 26, 27 and 28, in Snyder
We Reserve the Right to Limit Quantities. No Sales to Dealers.
SAFEWAY
© Copyright 1968, Safeway Stores, Incorporated.

Cards 'Steal' Game From Pirates, 4 To 2

By ED SCHUYLER Jr.
Associated Press Sports Writer

It might be human to err, but it doesn't pay to overdo it when you're playing the St. Louis Cardinals.

Pittsburgh pitching limited National League-leading St. Louis to just four hits Sunday, but the Pirates committed four errors and the Cardinals used them for a 4-2 victory.

The Pirates pounded out eight hits, but the St. Louis defense was flawless in support of Nelson Briles, 17-8, and Joe Hoerner, who relieved and put down a Pittsburgh threat in the eighth inning.

In other National League games, the Chicago Cubs blanked Houston 2-0, Los Angeles edged San Francisco 5-4, Philadelphia topped Atlanta 4-1 and the New York Mets pounded Cincinnati 7-1.

The New York Yankees swept Detroit 6-5 and 5-4, Washington outlasted Cleveland 10-9, the Chicago White Sox trounced Minnesota 10-2, California downed Oakland 5-1 and Baltimore nipped Boston 3-2 in 18 innings in the American League.

The Cardinals scored in the second inning. Orlando Cepeda walked, stole second, moved to third on a groundout and scored when shortstop Fred Patek fielded Mike Shannon's grounder and made a poor throw to first.

St. Louis added a run in the fourth when Shannon reached on third baseman Maury Wills' throwing error and scored when Julian Javier's single got past right fielder Gary Kolb for an error.

The clinching run came in the fifth when Lou Brock scored from second as first baseman Donn Clendenon missed a throw from pitcher Dock Ellis, who had fielded Bob Tolan's grounder.

Shannon's single and Javier's double produced the final St. Louis run in the sixth.

Matty Alou singled in a run after Hoerner replaced Briles with the bases loaded and one out in the eighth. Hoerner then strck out the next two men to struck out the next two men to end the threat. Manny Mota hit a pinch homer for the Pirates in the ninth.

Ferguson Jenkins pitched a four-hitter and drove in a run with a groundout as Chicago snapped Houston's six-game winning streak and handed Larry Dierker his first loss since June 20. Dierker, who had won six in a row, now is 12-11.

Jenkins, 15-12 drove in the Cubs's first run in the second inning. Glenn Beckert's single, Billy Williams' double and Willie Smith's sacrifice fly produced the other run.

Los Angeles beat San Francisco's Juan Marichal, 23-6, on Paul Popovich's sacrifice fly in the ninth inning.

The winning rally, which snapped the Dodgers' losing streak at eight games, started when Tom Haller singled and went to third as Marichal threw low to second on Ron Fairly's bunt. After an intentional walk and a force play at the plate, Popovich delivered his sacrifice fly.

San rancisco had tied it with two runs in the seventh. Ron Hunt singled hom eht eifrst one and Willie Mays' infield out brought in the other.

Larry Jackson, 12-15, scattered five hits and Johnny Callison, back in the lineup after an eight-day absence because of a pulled hamstring, homered and singled in a run in Philadelphia's triumph. Hank Aaron hit his 24th homer for Atlanta.

Tom Seaver threw a five-hitter and smacked a two-run double in leading the Mets over Cincinnati. Ed Kranepool and Art Shamsky backed Seaver, 12-9, with solo homers.

John Bench scored Cincinnati's only run when he led off the eighth with a double, moved to third on a groundout and came home on Seaver's wild pitch.

Mustangs Begin Football Drills

BY THE ASSOCIATED PRESS

Southern Methodist University, an expected second division finisher in the Southwest Conference, opens fall football conditioning drills today along with a scattered list of other Texas colleges and universities.

Under National Collegiate Athletic Association rules, SMU must work out in shorts three days before donning pads for full scale two-a-day drills.

Coach Hayden Fry said the Mustangs will work behind locked gates. Canvas has been draped over fences surrounding the practice fields to create a clock-and-dagger atmosphere.

"We'll be trying some new formations,' Fry said, explaining the secrecy.

The Mustangs will have a squad of 86 players, including 19 lettermen. SMU will drill at 9 a.m. and 4:30 a.m.

Rice opens workouts Thursday and the other six SWC teams begin work Friday. Rice and SMU get earlier starts because their classes start earlier.

The SWC teams must wait until Sept. 21 for their first games.

Coach Bill Yeoman will greet 71 players at the University of Houston. The Cougars have an early opener, meeting the Tulane Green Wave in the Astrodome Sept. 14.

Twenty lettermen return, including rugged Paul Gipson, a stcond team AP All-America choice at fullback last season.

West Texas State got its workouts underway Sunday in a rather grueling way, jogging through its yearly mile run. Of the 57 squad members on hand, 32 are offensive performers. Eugene "Mercury" Morris, the nation's second leading ground gainer last year, will be on the team for his senior season.

The team that will meet the Buffs Sept. 14 in Canyon—Lamar Tech—saw 69 candidates report to camp Sunday under coach Vernon Glass. Physical exams were given the Beaumont team Sunday night in preparation for today's opening workouts.

Some 55 candidates were on hand at Brownwood Saturday for Howard Payne's conditioning workout.

Abilene Christian expected a record 85 candidates today for the opening of drills under new coach Wally Bullington.

"We'll go through a real hard conditioning program these first three days," said Bullington. "We'll be working on basic fundamentals, teaching defensive techniques, the kicking game and we'll be getting a good look at our new boys."

Pecan Bowl champion University of Texas at Arlington hits the field today. Coach Burley Bearden said 80 players, including 27 lettermen should be on hand. He indicated he will work the squad hard in preparation for the team's opener against defending national small college champion San Diego State Sept. 14.

Toros Whip Fort Worth

By THE ASSOCIATED PRESS

It's apparent that San Antonio will be strong again this year in defending its Texas Football League championship, but trouble looms from a couple of newcomers — Beaumont and Odessa.

The Toros whipped Fort Worth 24-6 Saturday night to get the campagn underway.

In other games, Beaumont edged Dallas 24-24, Texarkana downed Tulsa 12-0, and Odessa thrashed El Paso 32-0.

Stuart McBirnie's 65-yard touchdown pass to Roger Gill in the third period sparked San Antonio. A 90-yard kickoff return by J. V. Stokes provided the clincher for the Toros.

Beaumont, which replaced Pasadena in the league, nicked Dallas on the passing of Charley Green.

Texarkana broke open a tight defensive duel on touchdown passes of 6 and 11 yards from Deacon Lewis to Bryan Levinsky.

Odessa stayed mostly on the ground to defeat El Paso with Dick Keller and Leo Lowry bolting for two touchdowns each. El Paso replaced the Sherman-Denison franchise in the league this year.

The Toros, unbeaten in 1967, are now in a first place tie with Odessa in the Western Division followed by losers Fort Worth and El Paso.

Texarkana and Beaumont are tied for first place in the Eastern Division followed by Dallas and Tulsa.

In games this Saturday night, Texarkana is at Beaumont, Dallas is at Tulsa, San Antonio is at Odessa, and El Paso is at Fort Worth.



BIG CATCH — Bill Babcock of Monahans (left) and John Eaker of Lake J. B. Thomas (right) hold 10 and 16-pound catfish caught last weekend by Lawrence Roberson of Lamesa. He took them off a trot line near "white island" that was baited with perch.

Long Ball Aids Texas Leaders

BY THE ASSOCIATED PRESS

The long ball put Arkansas and El Paso another step closer to winning their respective Texas League divisions Sunday night.

Arkansas jumped five games ahead of Shreveport in the Eastern chase with an 8-3 victory. El Paso nicked San Antonio 3-2 to stay four games in front of Albuquerque in the Western Division although the Dodgers downed Amarillo 8-3. In the other TL game, Memphis blanked Dallas-Fort Worth 4-0.

Jarvis Tatum's leadoff homer in the sixth inning provided the margin for El Paso. Wally Wolf set the Missions down without a hit in the last four innings to pick up the victory. Q. V. Lowe was the loser.

Leron Lee cracked a three-run home run in Arkansas' sixth frame to power the Travelers to victory. Tempers flared in the seventh inning and Clarence Gaston of Shreveport and Arkansas pitcher Joe Hamende got into a brief fracas on the mound. Both were ejected from the

The home run—this time a grandslammer by Buddy Hollowell—gave Albuquerque an easy victory over Amarillo. Dennis Aust picked up the victory for the Dodgers.

Richard Folkers fired a two-hitter at Dallas-Fort Worth and his mates backed him with a barrage of singles to defeat George Gerberman.

In games tonight, Amarillo is at El Paso, Dallas-Fort Worth is at Arkansas, San Antonio is at Albuquerque, and Shreveport is at Memphis.

ARTHUR ASHE GRABS AMATEUR NET CROWN

By DAVE O'HARA
Associated Press Sports Writer

BROOKLINE, Mass. (AP) — Army Lt. Arthur Ashe hoped for a couple of days rest away from tennis today before entering the first U.S. open tournament at Forest Hills as the first Negro national men's amateur champion.

Ashe, a 25-year-old Davis Cup ace from Richmond, Va., stationed at West Point, said he was "mentally tired" Sunday after winning the 88th U.S. National Championship.

A slender powerhouse, packing less than 160 pounds on a 6-foot-1 frame, Ashe lived up to his No. 1 seed by rallying for a 4-6, 6-3, 8-10, 6-0, 6-4 victory over unseeded upset artist Bob Lutz in the title showdown at hot and muggy Longwood.

"I've played in the Nationals since I was 16 and now I've finally won the championship," Ashe said. "Everyone wants to win his national championship. This gives me as much pleasure as I hope I will get in bringing back the Davis Cup in December."

Lutz, a University of Southern California senior who will be 21 Thursday, upset U.S. Davis Cuppers Cliff Richey and Clark Graebner and South African star Bob Hewitt en route to his title showdown with Ashe.

The husky, young collegian, who paired with USC teammate Stan Smith in winning the U.S. doubles title Sunday, appeared en route to another startling upset against Ashe. Then, leading 2-1 in sets, he and Ashe took a break.

Lutz went directly to the clubhouse and showered. Ashe rested near the court and then changed his jersey. The result: Lutz cooled off, tennis-wise, and Ashe became hot, tennis-wise.

Maria Bueno, 28, of Brazil earned the 547th championship of an illustrious career by pairing with U.S. singles champion Margaret Smith Court fo a 6-3, 7-5 victory over England's Virginia Wade and Joyce Williams in women's doubles.

Bold Stroke Pays Off For Kathy

SPRINGFIELD, Ohio (AP) — Kathy Whitworth wasn't pleased with her golf game after nine holes of the second and final round of the Ladies' World Series of Golf.

"I was upset the way I played. I was pushing the ball and didn't have the concentration I needed.

"Maybe I was playing too cautiously so I decided to go for the stick more boldly. Things started happening and the putts started falling."

That's the way the 28-year-old Texan sized up her $10,000 victory in the $35,000 World Series Sunday.

Trailing tall Carol Mann by one shot after 27 holes in the 36-hole event, Miss Whitworth fired her second straight 69 for a four-stroke triumph over Miss Mann, the leading money winner on the LPGA tour.

Miss Whitworth carried a one-stroke lead into Sunday's final round but Miss Mann, with birdies on Nos. 2, 4 and 7, took command.

Then the tables turned on the 392-yard No. 10 when Miss Whitworth jumped ahead again—this time for keeps.

The STANDINGS

BY THE ASSOCIATED PRESS

National League

	W.	L.	Pct.	G.B.
St. Louis	83	48	.634	—
San Fran.	69	60	.535	13
Cincinnati	67	59	.532	13½
Chicago	69	63	.523	14½
Atlanta	64	66	.492	18½
Pittsburgh	62	68	.477	20½
Phila'phia	60	68	.469	21½
Houston	61	70	.466	22
New York	59	73	.447	24½
Los Angeles	55	74	.426	27

Saturday's Results
Pittsburgh 6, St. Louis 4
Cincinnati 10, New York 7
Philadelphia 4, Atlanta 3
Houston 5, Chicago 1
San Fran. 9, Los Angeles 7

Sunday's Results
St. Louis 4, Pittsburgh 2
New York 7, Cincinnati 1
Philadelphia 4, Atlanta 1
Chicago 2, Houston 0
Los Angeles 5, San Fran. 4

Today's Games
Chicago at San Francisco
Pittsburgh at Atlanta, N
Philadelphia at Cincinnati, N
New York at St. Louis, N
Houston at Los Angeles, N

Tuesday's Games
Pittsburgh at Atlanta, N
Philadelphia at Cincinnati, N
Chicago at San Francisco, N
Houston at Los Angeles
New York at St. Louis, N

American League

	W.	L.	Pct.	G.B.
Detroit	81	49	.623	—
Baltimore	75	53	.586	5
Cleveland	71	62	.534	11½
Boston	69	62	.527	12½
Oakland	66	63	.512	14½
New York	63	63	.500	16
Minnesota	61	68	.473	19½
California	58	72	.446	23
Chicago	54	76	.415	27
Wash'n.	48	78	.381	31

Saturday's Results
New York 2, Detroit 1
Baltimore 6, Boston 3
Cleveland 2, Washington 1
Chicago 4-1, Minnesota 2-9
Oakland 9, California 5

Sunday's Results
New York 6-5, Detroit 5-4
Baltimore 3, Boston 2
Washington 10, Cleveland 9
Minnesota 10, Chicago 2
California 5, Oakland 1

Today's Games
California at New York, 2, twi-night
Minnesota at Washington, 2, twi-night
Oakland at Baltimore, 2, twi-night
Cleveland at Boston, N
Detroit vs. Chicago at Milwaukee, N

Tuesday's Games
Detroit at Chicago, N
Minnesota at Washington 2, twi-night
Oakland at Baltimore, 2, twi-night
California at New York, 2
Cleveland at Boston, 2

BOOSTER CLUB LIVES UP TO ITS NAME

The Snyder Booster Club meets at 7:30 p.m. Tuesday with the meeting open to women for the first time. Ladies became eligible for membership after a vote at the last meeting a couple of weeks ago.

A highlight of Tuesday's session in the high school cafeteria will be the showing of a film, "Highlights of the Southwest Conference," made available to the Club by Humble Oil Co. and Olin Bunch.

Membership cards, which sell for $5 each, will be available at the meeting. They also may be obtained from Red Faver and other Club members.

"Coach (Wayne) Tyrone will tell our group how the boys are doing," said Vonnie Black, the president, who urged local women to attend the meeting and join the Club.

He said the Booster Club is an organization for everyone who enjoys sports rather than "just for parents of athletes."

Continuing, Black said, "Our head coach and his staff do their job of coaching without the help of the Club. The Club helps with what we can under the rules plus the enjoyment of knowing the coaches and our fine boys and girls."

The Booster Club sponsors a PeeWee football team, a Little League baseball team, the Canyon Reef basketball tournament, and the Little Olympics.

In addition, the Club is involved in a number of other projects. For instance, Club members provide films of each varsity football game. Last year, the Club pruchased a water cooler for the dressing room at the field house, helped cheer leaders with the cost of posters and paints, and bought a new movie screen for football films.

Each year, the Club sponsors an ice cream supper for high school athletes and members hear scouting reports of upcoming games and hear discussions of past games each week during the season.

Former Baylor Coach Is Dead

JACKSONVILLE, Tex. (AP) — Funeral Services were scheduled today for C. P. Mosley, 80, former head football coach at Baylor University from 1914-1919.

Mosley died Sunday at a Tyler hospital following a long illness. Burial will be in Jacksonville City Cemetery.

A native of Sulphur Springs, Mosley coached at Jacksonville High School numerous years.

Survivors include his widow, a daughter, Mrs. George Brown of Tyler, a sister, Mrs. Mary Roundtree of Dallas, and three grandchildren.

Cortines Captures Race Car Crown

SMITHFIELD, Tex. (AP) — Buddy Cortines of Irving took advantage of a costly mistake by John Mulligan of Fullerton, Calif., Sunday to capture the $5,000 top fuel title in the American Hot Rod Association World Championship Drag Races.

On the final run of the day in the dragster eliminations, the dragster wheeled by Mulligan skidded sideways in the middle of the race and straightened out too late to catch Cortines.

Former champion Chris Karamesines of Chicago clocked the top time in the meet of 222.76 miles per hour.

The AHRA's $100,000 championships end this weekend with stock car and motorcycle racing.

THAT MANN Puts You On The Scene

In All New "CUTLASS CHEX'S"

The casuals with dress-up good looks in "with-it" Cutlass styling. Trim, slim, with tapered legs, shaped front pockets, "In-Line" back pockets. 50% Hi-Tenacity Fortrel polyester, 50% cotton KEEP-A-PRESS faribes means they'll never take you to the cleaners. They wash easy, never need ironing, stay smart — always. See them — ask for "Cutlass" chex's and make the scene in style!

CHEX'S Boy's 6 - 14 With Dura-Knee $6.00

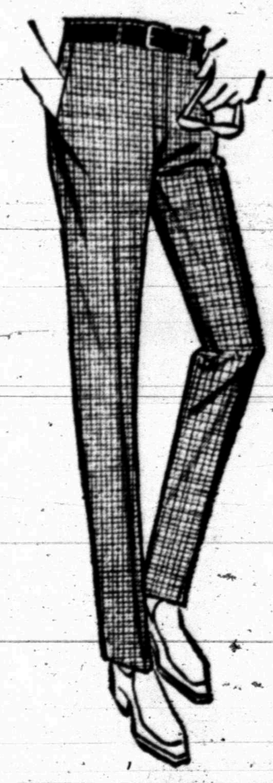

CHEX'S Men's 26 - 36 $7.00

"Determined To Be One Of The Friendliest Stores In Town"

Rogers

West Side Of The Square

THE BEST DEALS OF THE YEAR ARE GOING ON RIGHT NOW AT!

LES FRANCIS CHEVROLET



NOT A HAPPY CONVENTION

They're Expecting Violence

By SAUL PETT
AP Special Correspondent

CHICAGO (AP) — In Lincoln Park, which is only a few miles north of the hall where the Democrats hope to nominate the next president of the United States, there is a huge triangular field.

On the weekend before the Democratic National Convention, a sunny hot day that used to be described as languid, adolescents were playing baseball in two corners of the field. Along the edges and in the near background, people watched in a desultory way, families picnicked, lovers loved, children ran, old men slept in the shade and sail boats leaned in the wind in the blue, if not unpolluted waters of Lake Michigan. As American as apple pie.

In the third corner of the field, another group of adolescents sat on the grass around a chunky young lady in a bright blue dress who was speaking matter of factly into a hand microphone.

"Ninety per cent of hemorrhaging can be stopped with pressure," she told her audience, some of whom held babies, many of whom wore beards, tattered denim and the other symbols of adolescent disenchantment. The audience was made up of serious young people who expected soon to march on the convention to demonstrate for peace.

A bearded young man stretched out near the lecturer. "Now in artificial respiration," she said, "the thing to do is keep your cool but work fast." And she demonstrated artificial respiration on her bearded model and nobody laughed or gasped or otherwise reflected the implausibility of a first-aid lecture on extensive bleeding, as or shock to a bunch of kids in a sunny city park.

They were preparing for possible violence. In this town at this time, everybody seems to be preparing for violence. From all points of the compass one senses menace creeping into the city on little cat feet.

This is not a happy convention. In many ways Chicago reflects the nation.

By the thousands, city police prowl the streets, squint from roof tops, guard the hotels and the convention hall, cluster on corners, wearing blue riot helmets, carrying big billy clubs and big black pistols. By the thousands, billeted nearby, soldiers stand ready with armored vehicles and bayonetted rifles. By the hundreds, agents of the United States Secret Service, the Federal Bureau of Investigation, the Criminal Investigation Division and other federal agencies, study the crowds in the hotel lobbies, search the convention hall for explosives, question people without proper credentials, and peek into handbags and packages carried into the hall.

By the dozens in the air over Chicago, the nation's second largest city, where Abe Lincoln was nominated with less display of force on the eve of the Civil War, helicopters circle over the convention hotels and the convention hall, where soon the saints will be marching in and happy days are here again.

And the cab drivers are on strike and the bus drivers are on strike, and the phone installers are on strike, and the traffic jams into impossible gluts and delegates arriving at the airport frantically wave twenty dollar bills at strangers in the hopes of catching a ride into town.

And the peace demonstrators march outside of the hotels with signs asking "Will napalm teach democracy?" and a lone eccentric carried a black bordered picture of a familiar face with the caption: "Keep the peace with Robert Kennedy," and the red-cheeked girls with a plastic straw hats are much less visible than they were in Miami. And in the hotel rooms, Hubert H. Humphrey, who had once hoped to be the new happy warrior of politics, who now keeps one ear cocked for some encouraging word from the ranch, works unhappily trying to hold on to his convention strength. He has the delegates but not the voters, say the polls. And in other hotel rooms, Eugene J. McCarthy, who is said to have the voters but not the delegates, sharpens his lance for the last big windmill while his young evangelical workers, the ones who followed him the whole lonesome way from New Hampshire, wait, almost prayerfully for victory in what they have called the Establishment's last chance. And in still other hotel rooms, the young-old men who followed John F. Kennedy all the way to Dallas and then Robert F. Kennedy all the way to Los Angeles, now discuss, argue, plan and hope to find a live hero.

This is not a happy convention.

Consumer Complaints Increasing

By JOHN CUNNIFF
AP Business Analyst

NEW YORK (AP) — Complaints from consumers that they are misbilled on their credit accounts at retails stores are common today, and not only are the errors disturbing but sometimes they are even dangerous to a person's credit rating.

In some instances efforts by customers to resolve errors are fruitless. A customer letter may go unanswered except for [illegible] another automatic dunning notice, slightly more intense and irritating than the earlier one.

Documentation for what some customers may have suspected is now provided by the Better Business Bureau here. In "A Report To Business" it finds a sharp increase in the number of billing error complaints filed with it.

During the first quarter of 1968, said BBB after analyzing 42,000 complaints, "incorrect billing or crediting of accounts comprised 6 per cent of the total compared with 4.9 per cent in the previous report," released three months earlier.

This, it continued, "constitutes a 22 per cent increase in the percentage of complaints about incorrect billing or crediting of accounts." A spokesman added: "We've noticed a startling increase for a year or 1½ years now."

The figures cited are for the New York area and are not necessarily representative of the nation.

In an effort to explain the problem, the controller of a large department store agreed to give his explanation of the confusion but asked that he not be identified.

"Now many stores are shifting over to one line descriptions of items. They're handling their billing with machines. And unless you change over with care you can have problems. We had good luck, thank God."

"But why do letters sometimes go unanswered?" the controller was asked.

"The tremendous volume precludes followup on every inquiry," he answered. "If you had to followup everyone of them you'd be paying for it in margin," explaining that it would cut so deeply into profits that prices might have to be raised.

Most department stores, he explained, have a big turnover in help. The level of worker performance is poor until training is completed. And then some aren't supervised properly. In addition, computers sometimes are poorly programmed.

MARY WORTH



KERRY DRAKE



WAYOUT



JOE PALOOKA



DEBBIE DEERE



REX MORGAN



NANCY



DENNIS THE MENACE

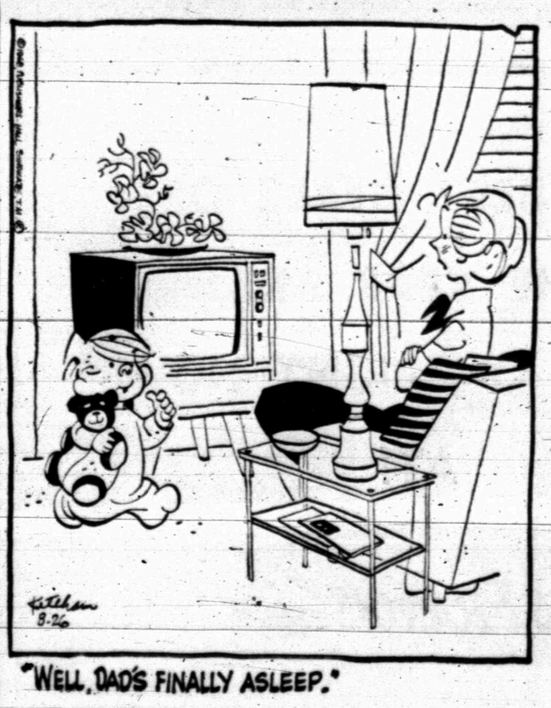

"WELL, DAD'S FINALLY ASLEEP."

GRANDMA





Junior Editors Quiz on SAGEBRUSH



QUESTION: *Does sagebrush have any value?*

* * * *

ANSWER: The true sage is a garden plant with graygreen leaves which have an attractive odor and taste and are widely used in seasoning foods. But sagebrush belongs to a different group of plants. It is a small shrub growing in dry regions, such as the plains of the western United States. Here, the attractive little sagebrush clumps may be the only living plants for hundreds of miles. They relieve the barrenness of the country for lonely cowboys riding the ranges (top picture). Sagebrush plants have several uses. With their sweet-smelling leaves and rounded shape they are attractive and ornamental and so are often used to decorate western gardens. In the winter, when other food is scarce, sagebrush can be used for feeding sheep. Also, the dry wood of this plant burns brightly and is often used for camp fires. The smoke has a particularly attractive smell. Betty, in our picture, is thinking what fun a western cookout can be. She likes her hamburgers flavored with sagebrush smoke and well sprinkled with desert stars.

8-26

(June Gefre of Pasco, Wash., wins a prize for this question. You can win $10 cash plus AP's handsome World Yearbook if your question, mailed on a postcard to Junior Editors in care of this newspaper, is selected for a prize.)

CROSSWORD PUZZLE



ACROSS

1. Bazaars
6. Retired
10. Countermand
11. Eur. song thrush
13. Trickery
15. Hard covering of a seed
17. W. W. II area
18. Young seal
20. Tartness
21. Dank
23. Incompetent
25. United
26. Legume
28. Activity
30. Ditch
33. Sindbad's bird
34. Pill box
35. Parson bird
37. Recent happenings
40. Notion
42. Chatter
44. Gr. lette:
45. Vocalizes
47. Tidier
49. The briny deep
51. Wide awake
52. Edible root
53. Early Persians

DOWN

1. Bleached
2. Dutch news agency
3. Unfitness
4. Be sorry
5. Lapse
6. Before noon
7. Ping pong paddle
8. Ipecac source
9. Embarrassed
12. Bite
14. Large vat
16. Fruit drinks
19. Launching site
22. Indite
24. Buzzing beetle
27. Impersonate
29. Electrified particle
30. Pronoun
31. Transistor se.
32. Embrace
36. Form of John
38. In what place
39. Arranges
41. Matured
43. Rafter
46. Unhappy
48. Mum
50. Refusal

AMPERE PRATE
WALRUS RELIC
AZURE EOLITH
YEN ART TOO
DICTION
UREDO ACACIA
PARENT OVOID
STOLLEN
SHE RIA FRA
CORRAL CHEAP
ANSER BOASTS
NEEDY ELYSEE

SOLUTION OF SATURDAY'S PUZZLE

Par time 28 min. AP Newsfeatures 8-26

"MOSCOW IS THAT WAY"

Czechs Stage Sign Campaign

By HANNS NEUERBOURG
Associated Press Writer

PRAGUE (AP) — Road signs all over Czechoslovakia have been removed, painted over or turned around. Now they read "To Moscow."

Such signs have appeared on almost every road leading to the east. To make sure that the Soviet occupiers understand them, the Czechs and Slovaks have written them in the Cyrillic alphabet used in Russia.

On the route through southern Bohemia from West Germany to Prague, other signs read, "Ivan go home," in Russian, Czechoslovak and English.

Passing through the small villages of Bohemia, one sees walls and shop windows covered with anti-Soviet signs; many of them in Russian.

"We don't want your help," said one. "This is our country," said another. There were endless variations on the main theme "Moscow is that way, please get going."

New signs also warn travelers of Soviet checkpoints or roadblocks.

Entering Prague on one road, travelers encountered such signs as, "Soviet roadblock, 1500 meter ahead" and, "Watch out for Ivan, 500 meters from here."

Another phase of the sign campaign aims at confusing the occupiers and hindering their activities.

In many villages and in Prague, street signs and house numbers have been removed. Signposts have been splashed with buff paint. Others have been pointed in wrong directions.

As a result, the Soviets are finding it hard to get around. Russian truckdrivers losing their way in a town can never get more than a shrug from Czechoslovak pedestrians they ask for directions.

"Even our children have suddenly forgotten all the Russian vocabulary they learned in school," one native said.

In the first two days of the occupation, Soviet tanks were surrounded by youngsters trying to convince the Russians to leave.

This stopped after reports spread of hidden cameras filming the youngsters for Soviet propaganda newsreels showing the "cordial welcome" by the Prague population.

The rule is now to look the other way as soon as a Russian is spotted.

Western travelers, on the other hand, get all the help they need. Bystanders and even police readily guide them through towns and cities. In case of a car breakdown, they get fast service, even on Sunday.

Payment is usually refused, but drivers are normally handed a souvenir, a little card printed in English: "Ivan go home."

The world's oceans, ice fields, lakes, rivers, soils, rocks and atmosphere hold about 326 million cubic miles of water. Man draws upon less than one per cent of this supply.



CONVENTION TRAINING — CHICAGO STYLE — Pfc. Dave Firszt, in white shirt, gives four members of the National Guard's military police instructions for using new Winchester shotguns and M1917 bayonets for use, if necessary, during the Democratic National Convention. Receiving instructions, from left, Sgt. Charles King, Pfc. Joel Brash, S-Sgt. Richard Scalzo, and S-Sgt. Vic Kalvaitis. (AP Wirephoto)

HOSPITAL NOTES

Chaplain: Rev. Fred Boatman

ADMISSIONS: Effie King, 712 Twenty - sixth; Vina Davis, 3106 Hill Ave.; Frank Patterson, Rt. 3; Leonard Harber, 2800 Ave. U; Paul Earl, 1111 Twenty - sixth; Robbie Wesson, 3726 Austin; Archie Chaney, 132 Twentieth; Mike Wallace, 2712 Ave. G; John Swanson, 2805 Ave. X; Alton Robinson, 2809 Ave. L; James Beckham, 2507 Ave. Z; Mrs. G. C. Farmer, 605 Thirty-fifth.

DISMISSALS: Mrs. Borden Gray Jr. and baby girl, Mrs. J. C. Goolsby and baby girl, Myrtle Edwards, Herman Trigg, Waymon Hicks, Della Edmonson, Sam Phiier, Oliver McCormick, Maggie Wilson, Carlos Cardiman, Virginia Cleckler, Marilyn Walton, Davis Clark.

Children learned to read and write at age 4 in Egypt 3,000 years ago, the National Geographic Society says. Teachers corrected schoolwork with red ink, just as many instructors do today.

Hustler Pilot Is Carswell Commander

FORT WORTH (AP) — A B58 Hustler bomber pilot has been named commander of the Air Force's first operational FB111 strategic bomber unit at Carswell Air Force Base.

He is Col. Frank L. Voightman, 48, who'll head the 340th Bombardment Group and the 411th Bombardment Squadron here.

The squadron will specialize in FB111 crew training.

The new planes will begin to arrive at Carswell from General Dynamics Inc. which is just across the runway, early next year.

RENT A NEW
IMPALA
FULLY EQUIPPED
For That Business Or Pleasure Trip
Low Package Daily Rates Include All Costs. See Or Call Us Today.
Les Francis Chevrolet Co.
25th & H 573-5456

YOU CAN BE POSITIVE ABOUT PROVEN TENDERNESS!



BEEF RIBS — Barbecue Furr's Proten Lb. 39c
RIB ROAST — Furr's Proten Lb. 87c
BROIL STEAK — Imperial Furr's Proten Lb. 99c
RANCH STEAK — Furr's Proten Lean Lb. 79c
BROIL STEAK — Essex Furr's Proten Lb. $1.29

GROUND CHUCK Extra Lean Lb. 69c
FRANKS Hormel All Meat, Lb. 53c
BACON Frontier Hickory, Lb. 69c
FRYERS Fresh Dressed USDA Insp. Grade A, Lb. 29c

FRYER PARTS
FRESH DRESSED USDA INSP.
BREAST, Lb. 69c
DRUMSTICKS, Lb. 49c
THIGHS, Lb. 49c

SIRLOIN STEAK — Furr's Proten, Thick or Thin, Lb. 97¢

Think of it! A new tenderness in every cut! Furr's Proten beef gives you a new tenderness so remarkable that your whole concept of cooking will be changed. Chucks and rump steaks and roasts are now cuts you can serve with pride and cook easier and quicker than before! Every fork-tender bite is delicious.

FLOUR Pillsbury 5-Lb. Bag 47c
SALAD DRESSING Gaylord Qt. Jar 29c
FRUIT COCKTAIL Food Club No. 303 Can 4 FOR 88c
GREEN BEANS Food Club Cut No. 303 Can 5 FOR 88c
DOG FOOD Dog Club No. 300 Can 10 FOR 88c

SWEET PEAS — Del Monte Sweet No. 303 — 4 For 88c
COOKIES — Keebler's 15 Oz. Coconut Chocolate Drops, 12 Oz. Brownies, Fudge Cream or 14 Oz. Pecan Sandies. Your Choice 2 For 88c

NOTEBOOK PAPER 39c
Scotties Handi Pak or Kleenex Juniors 10 For $1
Micropoint Writing Pen, Ea. 16c

Corespun Yarn CREW SOCKS — Leisure Type — Men's 10-13, Boy's 4-11 — 2 Pr. $1.00
TOT STRETCH 6-½ — 3 Pr. $1.00

Fresh Frozen Food Savings
LEMONADE Top Frost Frozen 6 Oz. Can 10c
SPINACH Top Frost, Fresh Frozen 40 Oz. Pkg. 7 For 88c
BEEF ENCHILADAS Patio, Fresh Frozen 22 Oz. Pkg. 59c
LIMAS Top Frost, Fresh Frozen Baby or Ford Hooks, 10 Oz. Pkg. 4 For 88c
PIZZA Jeno's, With Cheese or Sausage Fresh Frozen, Each 69c

SALMON DINNERS — Food Club, Del Monte Red Sockeye No. 300 Can 88c
Patio Mexican Cheese, Frozen Each 39c
Food Club, Chunk Style, No. ½ Can Tuna Fish 3 For 89c
Hunt's Sliced Peaches No. 300 Can 19c
Swansdown, Assorted Flavors Cake Mix Pkg. 29c
Bo Peep, 3c Off Label Ammonia Qt. 15c

Fresh Fruits & Vegetables
APPLES — New Crop, New Mexico Red Delicious, Lb. 19c
Potatoes Russet 10 Lb. Bag, Ea. 49c
Tomatoes Calif. Red Ripe, Lb. 15c

TOMATOES — Food Club, Solid No. 303 Can 4 For 88c
MARGARINE — Miracle, 4c Off Label Qtrs., Lb. 29c
ICE CREAM — Gandy's 5 Qt. $1.69
PAPER PLATES — Tenco Floral or Sunray 30 Count Pkg. 39c

Furr's SUPER MARKETS
'SUPER' IS OUR MIDDLE NAME!

WANT ADS WORK WONDERS

CLASSIFIED ADVERTISING RATES & SCHEDULE

15 WORD MINIMUM

1 day per word	6c
2 days per word	11c
3 days per word	15c
4 days per word	18c
5 days per word	20c
6th day	22c
Legals, per word	6c
Card of Thanks, per word	6c

Each additional day 2c per word. These rates for consecutive insertions only. All ads are cash unless customer has an established credit account with The Snyder Daily News. No refund will be made on an ad after appearing in paper. The Publisher is not responsible for copy omissions, typographical errors or any unintentional error that may occur further than to correct it in the next issue after it is brought to his attention.

ERRORS

The Daily News can not be responsible for more than one incorrect insertion. Claims cannot be considered unless made within three days from date of publication. No allowance can be made when errors do not materially affect the value of the advertisement. All out of town orders must be accompanied by cash, check or money order. Deadline 4:30 p.m. Monday through Friday, prior to day of publication. Deadline Sunday, 4:30 p.m. Friday.

BUTANE

CALL SCURRY Butane Company 573-3721 for prompt gas delivery. Sales and domestic and commercial appliances.

ANNOUNCEMENTS A

LOST AND FOUND A-4

STRAYED FIVE or six week ago, nine miles west of town. Yearling with brand Mc on left hip. Call 573-6244, Claude McCormick.

AUTOMOBILES B

AUTOS FOR SALE B-1

AUTO LOANS—to $100.00 any make or model-subject to credit requirements. Call K-n at Timery Finance—2607 Ave. S. Phone 573-9335.

1963 CHEVROLET IMPALA V-8, 4 door, automatic transmission, air conditioner. $795, call 573-6222.

1957 GREEN & WHITE 4 door Ford, carpet, good tires, good gas milage, great buy for student going to school. Call 573-9500 after 6 p.m.

FOR SALE 1964 Dodge Polara 500 2-door hardtop with air. Make me an offer. 573-2128.

FOR SALE: 1964 Olds 98, good condition everything works. Call 573-6187 or see at 3702 Rose Circle.

FOR SALE: 1956 model Chevrolet and 1960 model motorcycle. Call 573-9850.

1963 FORD FAIRLANE 500, automatic, air, clean, good condition. Call 573-6317.

TRUCKS FOR SALE B-2

CHEVROLET PICKUP: 1963 model, white, real good mechanical condition, air and good rubber. Two shop made side mounted tool boxes. Call 573-3306 or 573-9661.

FOR SALE: 1964 El Camino pickup. X-8 four speed with air. Call 573-7285, 573-7285.

AUTO ACCESSORIES B-4

FOR SALE one set of Koneig side pack tool box for long wheel base narrow bed pickup. 573-2064.

BUSINESS OPP. C

PAL CAFE FOR RENT
NEW RANGE
EASY RENT
573-2633
Roe R. Vincent
Pal-O-Mar Motel

AUCTION — Beacon Motor Lodge and Restaurant, Snyder, Texas. 36 units, pool, brick, good condition, AAA rated, over 8 acres. Consider trades on other property with large equities. Terms to responsible party. Open for inspection 9 A.M. to 1:30 P.M. Thursday, September 5th. Auction 1:30 P.M. September 5th. Sealed bids accepted addressed Goree Auction Company, c/o Beacon Motor Lodge, Snyder, Texas. Auctioneers—Goree Auction Company, Roswell, New Mexico.

BUSINESS SERVICES D

EXTERMINATORS D-5

ROACHES AND silver fish, any size house, guaranteed for one year $9.95. AAA Exterminators 573-9863.

EMPLOYMENT E

HELP WANTED MALE E-1

HERE IT IS

The opportunity you've been waiting for . . pleasant work . . good earnings . . as Representative for Avon Cosmetics.

Write Box 1174

San Angelo, Texas

MEN NEEDED for well servicing unit. Call 573-5196 or 573-3341.

HELP WANTED FEMALE E-2

WAITRESS WANTED, experience not necessary, but helpful. Call 573-5839 or come by and ask for Tom at Rip Griffin Truck Stop.

NEAT APPEARING woman to work at Lota' Burger. Sundays off. Apply in person only.

EMPLOYMENT E

HELP WANTED FEMALE E-2

FEMALE DISHWASHERS wanted $1.60 hour. Apply in person Rip Griffin Restaurant.

HELP WANTED MISC. E-3

WANTED

Three persons that are interested in a career in hairdressing to work their way through Beauty School. If interested apply at Charles & Sue's School of Beauty, 2207 Ave. S.

EMPLOYMENT E

POSITION WANTED F. E-6

EXPERIENCED, RELIABLE, mature woman will babysit full time in your home. I have references. 3102 40th.

INSTRUCTION F

INTERESTED IN A WELL PAYING CAREER?

Come by Charles & Sue's School of Beauty at 2207 Ave. S and see us about your future as a hair dresser. We have an easy payment plan that will meet your individual needs. No tuition will be due for 30 days after enrollment. Don't delay, start today on your furture as a professional hairdresser.

U. S. CIVIL SERVICE TESTS

MEN AND WOMEN WANTED

to train for EXAMS ages 18 and over. No experience necessary. Thousands of jobs open. High starting pay, short hours, salary advancements. Preparatory training as long as required. Write today giving name, address, phone and time home. SOUTHERN EXTENSION SERVICE c/o Box 268, Sweetwater, Texas, 79556.

WOMAN'S COLUMN H

CHILD CARE H-3

KIDDIES COTTAGE NURSERY

By the hour, day, & week.

2266 Sunset Phone 573-3118

PRE-KINDERGARTEN And KINDERGARTEN
OPENING SEPT. 3
Barbara Barnett, Teacher
FOR ENROLLMENT
CALL 573-3118

DAY BABYSITTING in my home. Convenient location. See 1806 37th.

WOMAN'S COLUMN H

LAUNDRY SERVICE H-5

IRONING WANTED. 1611 Ave. S. Call 573-9063 or 573-7436.

IRONING WANTED: 107 36th. Call 573-2804.

IRONING WANTED: 2315 40th. $1.50 dozen. Call 573-6518.

MISCELLANEOUS H-7

MONDAY Back yard sale, 2410 Ave. E until 6:00 Monday.

FARMER'S EXCHANGE J

GRAIN, HAY FEED J-2

FOR SALE, seed oats. Call C. A. Daugherty, 573-7739.

LIVESTOCK J-3

FOR SALE pigs of all sizes. Call 573-7285 or 573-7314.

MISCELLANEOUS J-6

TOMATOES FOR SALE. Call 573-7456.

USE CLASSIFIED ADS!

MERCHANDISE K

HOUSEHOLD GOODS K-4

G. E. REFRIGERATOR and Kenmore wringer washing machine with double rinse tubs. Excellent condition. Real bargain. 863-2379 nights.

FOR SALE slightly used black and white 17-in. TV and stand. $60. Call 573-5380 after 4 o'clock.

FOR SALE: Whirlpool automatic washer. Good condition. $25. 325 31st.

MUSICAL INSTRUMENTS K-5

CORNET $90.00. Clarinet $40.00. Both in good condition. Call 573-7292.

MISCELLANEOUS K-11

MILLION OF rugs have been cleaned with Blue Lustre. It's America's finest. Rent electric champooer $1. Clark Lumber Co.

FOR SALE: Automatic washer, refrigerator, swings (heavy duty), boy and girl bicycle and other items. Call 573-9850.

GARAGE SALE

203 35th

All Dresses Reduced 20 & 25c
Men's Clothing Boy's Clothing, Size 3 & 2.
Barbecue Grill & Odds & Ends of Dishes
Run Till Sold Out

THE EXCHANGE

Farms, Ranches and Houses.

Leo Schattel, 573-2170, has for sale a Case Stripper, 2 years old for $850.00, a Case, 800 tractor, 1960 model, $1,200.00 and a cotton basket for $1,400.00.

John Schattel, Rt. 2, Hermleigh Texas has a John Deere No. 12 silage cutter, double row, like new, only cut 100 acres for sale at $1,500.

Jackie Nachlinger has for rent a 5 room house 6 miles NE of Hermleigh, Texas, $35.00 per month. Call 863-2406.

FORREST W. BEAVERS
Realtor Insurance & Loans
103 Brownfield Building
Phone 573-9472

PORCH SALE
2700 Ave. M
Bass Fiddle, Elect. Heater, Clothes, Dishes.

OIL FIELD SUPPLIES K-15

FOR SALE: 15 horse summergable water pump, 250 ft. 12 inch perforated casing and 4 inch galvanized pipe with wire, post and all controls. Call 573-6244.

MERCHANDISE K

TRAILER HOUSES K-16

SEE THIS

Winnebago, Oasis & Eldorado—Pure luxury motor homes, 17 ft. to 27 ft. Completely self contained.

Furr Auto 4122 E. 34th
Lubbock, Texas Ray Furr
SH 4-4144

RENTALS L

FURNISHED APTS. L-3

NICE TWO bedroom furnished apartment for rent. Call 573-2431 or 573-3849.

TWO BEDROOM furnished apartment 1901 Coleman Upstairs $65.00, downstairs $70.00 month. Bills and SCAT. Paid. Call Pope at 573-4334 or 573-7366 after 5 p.m.

REDECORATED TWO bedroom apartments, bills paid, 1907 & 1909 Coleman. Call 573-3888 or 573-9466 after 5:00 p.m.

TWO ROOM and three-room furnished apartments. Also two bedroom apartments with or without T. V. Jack & Jack Realty. 573-3452 or 573-3566.

TWO BEDROOM, bills paid including SCAT, carpeted. Call 573-5714 or 573-6114.

UNFURNISHED APTS. L-4

FURNISHED AND unfurnished apartments, clean two bedroom. SCAT water paid. Call 573-6725, 573-6497 or 573-5510.

FURNISHED HOUSES L-5

NICELY FURNISHED one bedroom, 1 block south of Furr's 1608 28th.

ONE BEDROOM, washer connection, fenced yard, carport. $15.00 weekly, bills paid. 573-6118.

ONE BEDROOM house for rent, apply at 1203 28th or call 573-6566.

UNFURNISHED HOUSES L-6

SMALL TWO bedroom, 708 30th. Call 573-2186.

TWO BEDROOM 3102 39th, $65.00 month. Call 573-5808.

NICE MODERN unfurnished two bedroom and den, fenced back yard, garage, drive-way, walks, shrubs. Nice for older couples. Inquire at 400 31st. 573-3519.

CLEAN THREE bedroom house, wired for electric or gas either. Call 573-3967.

MISC. FOR RENT L-7

LARGE STEEL BUILDING near Santa Fe Depot for rent. $150. Call 573-2294.

REAL ESTATE M

HOUSES FOR SALE M-2

WEST: 2403 41st Street, 3 Bedroom, 2 Bath, Payments $81 Month. Equity buy or will trade for what have you? This one is 5¼% Interest.

NOTHING DOWN on this large 3 Bedroom, den, Fireplace, Payments Only $102 Month. This one is in the west also.

EQUITY BUY: 2201 41st Street, Large 3 Bedroom. On the corner.

COLONIAL HILL: Large 3 Bedroom, Fenced, Utility room, Double Garage.

WEST: Large 2 Bedroom. No Down Payment. $64 Month.

PARTY HOUSE on THE LAKE: 1200 Ft. Floor space, 2 Boat Houses, 2 Docks. Close to the water. Lots of other improvements.

F.H.A. AND V.A. BROKER

MERLE NEWTON REALTY

NIGHT Phone 573-6928
3311 Big Spring Hwy. 573-6928

1. East Snyder—3 bedroom—2 bath—carpet—central heat and air—completely repaired—payments $76 month.

2. S.W. Snyder—Choice building lots $1250—good investment for the future.

3. Small tracts of land near town—17 acres—15 acres—35 acres.

4. S.W. Snyder—3 bedroom, 1 bath, Equity buy. We can move you into this home in one day.

5. Farms—Stock farms—we have several to choose from. Price from $100 a. up. We have 160 acre tract up to 1280 acres.

6. S.W. Snyder—3 bedroom brick—2 baths—refrig. air.

7. F.H.A. houses. We have the key to all of them. Come by or call and we will give all the details.

BRIGHT'S REAL ESTATE

Northwest Corner of Square
Ph. 573-6137 Day or Night
Joe Box Home Phone 573-5908

BUYING? OR SELLING?

1. 640 acre tract, adjoining County.
3. 320 acre tracts, Scurry Co. farmland.
2. 80 acre tracts, Scurry Co. close in.
sections grassland adjoining Co. $60
460 acres, good house 29% down.
2 bedroom, 2 bath, den in Southwest.
bedroom, carpet, good location. SW equity.
bedroom on 2 acres of land. SW.
10 sections grassland, $45 per acre. $60 with minerals.
Good lake cabins, cheap.
1 40 acre GI loan tracts.
List your rentals with us.

FORREST W. BEAVERS
Realtor, Insurance & Loans
103 Brownfield Bldg.
Phone 573-9472
Forrest Beavers 573-6467
Virginia Eims 573-3713

FOR RENT—lease or sale-steel building 712 Ave. S. Phone 573-7502.

THREE BEDROOM brick, bath and half, equity buy. Possible 8 years left of balance. Payments $101 per month. 3200 42nd. Phone 573-6176.

FOR SALE: 3 bedroom, 2 bath, near 3 schools. $300 down. For more information call 573-7585.

REAL ESTATE M

HOUSES FOR SALE M-2

1. 3704 Noble — $4200. Small Down — $40 Monthly.

2. Edge of Town, 4 room, Bath, Well — $2500.

3. 3805 Muriel, Privately owned, Small down, $50 monthly.

4. 4 Room, Gar., Old West Snyder $6500.

5. 20 Acres, $10,000.

ROSWELL RIGSBY
200 E. Highway 573-9278

EAST . . . 3 bedroom . . . 2 bath . . . new carpet . . . central heat and air . . . nothing down . . . payments $75.00 mo. . . . newly redone . . . 403 35th St.

NORTHEAST . . . newly redone . . . nothing down . . . carpet . . . payments $39.00 monthly . . . 105 Browning.

EAST . . . 3 bedroom . . . 2 bath . . . paneled . . . carpet . . . nothing down . . . payments $75.00 mo. . . . 404 34th St.

HAVE EXTRA NICE HOUSE IN COLONIAL HILL . . . 3 bedroom . . . 2 baths . . . large den . . . built ins . . . by appointment only . . . total price $23,500.00.

DOWNTOWN BUSINESS PROPERTY . . . to settle an estate . . . total price $14,000.00 . . . rented to permanent tenants.

HOUSES IN WEST SNYDER . . . both houses for $7500.00 . . . to settle an estate . . . both are now rented . . . a real buy . . . 2210 and 2212 27th Street.

LEAVING TOWN? LIST YOUR PROPERTY WITH US FOR QUICK SALE

STEVENSON REAL ESTATE

South Side Of Square
Business Phone: 573-5612
Night & Weekends — 573-5612

BUYING OR SELLING YOUR HOME? COMPLETE REAL ESTATE SERVICE

NEW LISTING, edge of town! Southeast Snyder, one acre land, water well, butane tank. It's a beautiful three bedroom, 2 bath, roomy kitchen and utility with built-ins. Wood burning fire place carpet, drapes, closets galore. Priced below cost. Owner moving the first—says sell. Must see this!!

BRAND NEW Southwest, Irving Street. Brick home, 3 bedrooms, 2 baths, built-ins, double garage. Close to all West Schools. New Loan.

EQUITY BUY large 3 bedroom ideal location. Corner lot, detached double garage. See this address: 3702 Dalton.

FHA AND VA BROKER

Let us build for you. We are building contractors. Your plans or ours. Choice lots. Have two small furnished apartments for rent.

BROWNING REALTY
1906 28th Street
Phone 573-6306 Night 573-2158

1. Colonial Hill, large 3 bdrms., 2 full bths., Dble. Garage, make us an offer owner is ready.

2. East, large 3 bdrms., 2 bths. $16,500.

3. Bassridge, 3 bdrms., 2 bths., Den. All for $16,750.

4. 3214 42nd, 3 dbrm. Brick, $10,150. Only $350 down.

5. Old West, large 2 bdrms., all brick $150.00 down & assume Loan $7000.

6. All VA & FHA Properties sold without down payment.

Call us on rental, we have a few 1-3 bdrm. & several 2 bedrooms.

JACK & JACK REALTY
611 East Hwy Ph. 573-3452
Night 573-3566
J. M. (Joe) Glass
573-3860

REAL ESTATE M

HOUSES FOR SALE M-2

1. 3507 Irving . . . Owner transferred . . . Equity lowered on clean 3 bedroom, large bath, carpeted and fenced.

2. Would you believe . . . edge of town . . . 3 bedroom . . . den . . . brick.

3. Colonial Hill . . . brick . . . 3 bedroom . . . den . . . 2 bath . . . double garage.

4. Several other two and three bedroom homes. Call us about these.

5. FHA & VA Broker.

TEAL REAL ESTATE
Building Contractor
Office 573-2133
Home Phone 573-2133
Teal 573-2133 Johnson 573-3236

FOR SALE

Southwest, three bedroom, nice yard, close to schools and park. Call 573-5612.

Stevenson Real Estate

FOR SALE
Two—3 Bedroom
Brick Houses
Call 573-5931
Or 573-5235

HAPPY HOMES REALTY
2208 Ave. S

Hurry Only A Few Days Before School Starts.

WEST 30th Like new spacious 3 bedroom, 2 bath, den, brick—Country living $18,500.

37th—REAL NICE, 2 bedroom, 2 baths, den, fireplace — Equity buy or new loan.

45th STANFIELD school district. Exclusive listing. Large 3 bedroom, 2 bath, Screened in patio — Equity Buy, payments $109.00.

31st—LARGE 2 bedroom, den, fireplace, Equity Buy.

37th—LOT 60x125S, $500.00.

Anita Arnold—Broker, 573-7175
Lenora Boydstun 573-6876
Sidney Johnson 573-3236

ACREAGE M-14

FOR SALE—Approximately five acre tract with house, barns, at north edge of Dunn, Texas, at intersection of Highway 208 and Ira road. $3,500.

Also, one third acre of land in Snyder, Texas, with barracks type buildings on it. Will sell buildings and land or buildings to be moved. To see this, go 1 mile past Santa Fe Depot on Old Lubbock Highway, turn left on Moncrief Ave., right on Beaumont Ave. It is the second group of buildings on Beaumont Avenue and consists of three apartments in two buildings.

If interested contact Tom Goss at Colorado City, Texas, phone RA 8-2596.

430 acres, all pasture, on Sweetwater Creek south of Sweetwater — available 10-10-68 — annual rental $1,290.00 cash. W. M. Mims, Box 16127, Ft. Worth, Texas 76133.

Feather Printing
for all your printing needs
Phone 573-6331
2107 25th Street

1962 INTERNATIONAL C-112 Pickup, Big 6 Cyl., 4 Speed, Long Wheelbase	$ 695
1964 CHEVROLET ½ Ton	$ 395
1963 INTERNATIONAL 1600 2-Ton, Long Wheelbase	$1095
FARMALL 706 LP Tractor, New Tires and New Paint	$4,250
JOHN DEERE 3010 LP Tractor, Major Engine Overhaul	$3,250
New INTERNATIONAL 3414 Loader Tractor With Used (Like New) 3130 Backhoe	$5,995
Used INTERNATIOAL 3414 Loader Tractor, 100 Hours on Major Engine Overhaul, 3-Point Hitch, 4-in-1 Bucket	$2,995

SNYDER TRUCK & TRACTOR CO.
E. Highway Ph. 573-9348

Want-Ad-O-Gram
Write Your Ad On Lines Below And Mail To
Want Ads, Snyder, Texas
Snyder Daily News

Run Ad .... Days
Name ....
Address ....
City ....
State ....
Payment Enclosed ( )
Bill Me ( )

Summer Excavation Reveals Rarest Archaeological Finds

By JAMES RAGSDALE
Associated Press Writer

WASHTUCNA, Wash. (AP) — In eastern Washington's scablands, at a campsite on the banks of the Palouse River, the New World's oldest known human scratched out a scant living and—Mysteriously—may have perished in a cannibal ritual.

That was about 12,000 years ago, when summers here were cooler, winters were harsher, and hunting was by spear and stone.

This was when the Marmes Man—one of the rarest archaeological finds in the Western Hemisphere—lived and died in his teens or early 20s.

Information about the ancient man are being unearthed in an accelerated summer excavation by Washington State University scientists at the campsite, buried until recently by soil of the ages. The site was named after area rancher Roland J. Marmes.

Since the discovery of the earliest known resident of this land, scientists to date have unearthed a skull cap, piece of a cheek bone, part of a wrist, bits of ribs and scraps of vertebrae.

They have also found some of his tools, bones of his prey—all scattered around what appears to be a prehistoric bonfire—in soil dated at 11,000-13,000 years old.

The summer diggings also have yielded artificats from still earlier times than Marmes Man's. Though not much is known yet about this find, the scientists hope it may produce an ancestor perhaps 500 years the senior of Marmes Man.

From small fragments already found, the experts are able to say with some authority who Marmes Man was and what may have happened here.

They know he probably roamed with an aboriginal tribe through the Pacific Northwest 2,000 years earlier than any other known discovery of ancient man in the hemisphere.

They know also that 14,000 years ago glaciers reached southward almost to the area now occupied by the city of Spokane, about 125 miles northeast of here. By the time Marmes Man visited here, the glaciers had receded to near the Canadian border.

This cooler, post-glacial atmosphere probably made life more tolerable than today, when little can survive off this arid, craggy land.

Skull fragments have told the experts this was a young man or woman who may have suffered a brutal death.

The first skull parts, found by WSU geologist Roald Fryxell, were identified last spring as being human. This was a startling revelation in the archeological world because other discoveries in the hemisphere could be traced with certainty only back about 10,000 years.

Marmes Man's campsite—where his bones may have been scattered after cremation, or following the suspected cannibalism ritual—is a few feet in front of and below what is known as the Marmes Rockshelter.

The shelter, carved in rock by the river in earlier years, was used by nomadic Indian tribes as late as 200 years ago. Fryxell and WSU archaeologist Dr. Richard D. Daugherty believe tribesmen through the ages—including Marmes Man and his ancestors—used the shelter to get in out of the cold.

Daugherty said Marmes Man's bones—plus most of the bones of elk, deer and perhaps antelope found at the site—were charred and picked open, indicating all had been cooked for eating.

"The site looks like there was a bunch of picnickers who didn't clean op after they left." Daugherty said. "Living was pretty grim down here and very likely the tribes moved through all the time toward warmer zones."

Daugherty believes evidence found to date makes cannibalism the best theory on how Marmes Man perished.

"We're now looking for evidence of dismemberment, and if we find it we likely can conclude the person was consumed, probably for ceremonial purposes," said Daugherty.

The discovery also adds a new distant link to the theory that the Western Hemisphere was populated by emigrants from Asia who traveled across on a land bridge—now disappeared.

Fryxell and Daughterty are heading the team of about 25 research and graduate students and professors working six-day weeks at the site, in temperatures exceeding 110 degrees.

They most move fast becaose the site will be covered by water in December by a new dam nearby.

The accelerated excavation is being partially financed by a Corps of Engineers aty the $70,000 grant from the U.S. Army Corps of Engineers at Walla Walla, and the U.S. Geological Survey has sent in experts to help gather scientific information.

The debris of war furnishes raw materials for Vietnamese craftsmen. Sheet metal salvaged from a downed helicopter may be hammered into kitchen pots and other items.

TV Schedules

KMID MIDLAND Channel 2

KMID—Mon. Thru Fri. Daytime

7:00 Today	1:00 Days of lives
9:00 Judgment	1:30 Doctors
9:25 News	2:00 Other world
9:30 Con'tration	2:30 Don't say
10:00 Personality	3:00 Match game
10:30 Squares	3:25 News
11:00 Jeopardy	3:30 Romp room
11:30 Eye guess	4:00 Comics
11:55 News	5:00 Beaver
12:00 Patty Duke	5:30 Hunt-Brink
12:30 Make deal	6:00 News wthr

KMID—Monday Evening

6:30 Democrats	10:30 Tonight
10:00 News-wthr	

KMID—Tuesday Evening

6:30 Democrats	10:30 Tonight
10:00 News-wthr	

KCBD LUBBOCK Ch. 11—Scat 5

KCBD—Mon. Thru Fri. Daytime

7:00 Report	12:15 Closeup
7:05 Farm news	12:30 Make deal
7:25 Weather	1:00 Days our life
7:30 Today	1:30 Doctors
8:25 Report	2:00 Other world
8:30 Today	2:30 Don't say
9:00 Judgement	3:00 Match game
9:25 News	3:25 News
9:30 Con'tration	3:30 Date game
10:00 Personality	4:00 Beaver
10:30 Squares	4:30 Betwitched
11:00 Jeopardy	5:00 Wells Fargo
11:30 Eye guess	5:30 News
11:55 News	6:00 News
12:00 Report	

KCBD—Monday Evening

6:30 Democrats	10:30 Tonight
10:00 News	12:00 N. Mex. Rep.

KCBD—Tuesday Evening

6:30 Democrats	10:30 Tonight
10:00 News	12:00 N.Mex. Rep.

KRBC ABILENE Ch. 9

KRBC—Mon. Thru Fri. Daytime

7:00 Today	1:00 Days' Lives
7:25 Harry Holt	1:30 Doctors
8:25 Devotions	2:00 Other World
9:00 Judgment	2:30 Don't say
9:25 News	3:00 Match game
9:30 Con'tration	3:25 News
10:00 Personality	3:30 One life
10:30 Squares	4:00 Treasure isle
11:00 Jeopardy	4:30 Rat patrol
11:30 Guess	5:30 Huntley
11:55 News	6:20 Sports
12:00 News	5:30 News wthr
12:15 S. Chappel	6:00 News
12:30 Make Deal	

KRBC—Monday Evening

6:30 Campaign	10:20 News
8:00 Playhouse	10:30 Tonight
10:00 News-wthr	

KRBC—Tuesday Evening

5:00 Dream house	6:30 Democrats
5:30 Huntley	10:00 News-weath'
6:00 News	10:30 Tonight

WFAA DALLAS Scat 3

WFAA—Mon. Thru Fri. Daytime

6:29 Inspiration	12:30 Happening
6:30 M. Cox	12:55 C.Doctor
6:55 News	1:00 Newlyweds
7:00 L.Hardy	1:30 Date game
7:30 Pep'mint	2:00 Hospital
8:25 News	2:30 One life
8:30 Early show	3:00 Shadows
10:00 D. Cavett	3:30 Movie
11:00 Bewitched	5:30 News
11:30 Treasure isle	6:00 News-wthr
12:00 Dream house	

WFAA—Monday Evening

6:30 Cowboy	10:30 J. Bishop
7:30 Rat patrol	12:00 News
8:00 Felony sqd.	12:10 Land-Seas
8:30 Democrats	1:10 FBI
10:00 News	

WFAA—Tuesday Evening

6:30 Gorillas	10:30 Joey Bishop
7:30 Thief	12:00 News
8:30 Democrats	12:10 Land& Seas
10:00 News	1:10 FBI

KLBK LUBBOCK Channel 13

KLBK—Mon. Thru Fri. Daytime

5:55 Sign on	12:00 News
6:00 Semester	12:30 World turns
6:30 Farm news	1:00 Many Splend'
7:30 CBS News	1:30 H'party
7:55 News	2:00 Hospital
8:00 Capt. Kanga	2:30 Edge night
9:00 Candid Camer	3:00 Sec. storm
9:30 B. Hillbillies	3:30 Dark Sdws
10:00 Andy	4:00 Newlyweds
10:30 Van Dyke	4:30 Cartoons
11:00 Love life	5:00 Cartoons
11:25 News	5:30 News
11:30 Search	6:00 News
11:45 Guid light	

KLBK—Monday Evening

6:30 Honeymoon	10:00 News
7:30 L. Welk	10:30 Dom DeLuise
8:30 Demo Con.	10:55 Political

KLBK—Tuesday Evening

6:30 Wizard	10:00 News-w'thr
7:30 Thief	10:30 Americans
8:30 Demo Con.	11:30 Peter Gunn

KWAB BIG SPRING Channel 4

KWAB—Mon. thru Fri. Daytime

5:55 Sign on	12:15 Shelia Rawls
6:00 Semester	12:25 weather
6:30 Farm news	12:30 World turns
7:00 News	1:00 Newlywed
7:55 Shelia Rawls	1:30 Houseparty
8:00 Capt. K'roo	2:00 Hospital
9:00 Can. camera	2:30 Edge nite
9:30 Hillbillies	3:00 Sec. storm
10:00 Andy	3:30 Fantastic
10:30 Van Dyke	4:00 Happening
11:00 Love life	4:30 Shadows
11:25 news	5:00 Betwitched
11:30 Search for to	5:30 CBS News
11:45 Guid life	6:00 News
12:00 Noon show	6:10 Here n' there

KWAB—Monday Evening

6:30 Honeymoon	10:30 Dom DeLuise
7:30 L. Welk	11:30 Peter Gunn
8:30 Demo Conm	12:00 Sign Off
10:00 News	

KWAB—Tuesday Evening

6:10 Here-there	10:00 News
6:30 Wizard	10:30 Dom DeLuise
7:30 Thief	11:30 Peter Gunn
8:30 Demo Con.	12:00 Sign Off

KERA & KRLD—Dallas Scat 2

KERA, KRLD—Mon. Thru Fri. Daytime

9:00 Flight six	2:30 Spanish
9:15 New horiz.	2:45 Friendly G.
9:30 Discovery	3:00 Newsreel
10:00 Fam. living	3:15 Spanish
10:30 What's new	3:45 Roundabout
11:00 Learning	4:00 Classroom
11:15 Spanish	4:30 Local issue
11:30 Science	5:00 Sing
11:45 Public affairs	5:30 Driver ed
12:45 Homemaking	6:00 Health
1:15 Ad learning	5:45 Friend giant
1:30 New hor'zon	6:00 Feature
1:45 French chef	6:30 What's news
2:15 Science lab	

KERA & KRLD—Mon. Eve.

6:30 What's new	10:30 Dom DeLuise
7:00 Film	11:25 Political
7:30 Men-ideas	12:00 Theater
9:00 Play house	12:30 Sign Off
10:00 News	

KERA & KRLD—Tues. Eve.

7:00 Film	10:30 Pete Gent
7:30 Sea above	10:35 M. Griffin
8:00 Alcoholics	12:05 Playhouse
9:00 News	12:35 Vespers
10:00 News	

KTVT FT. WORTH Scat 4

KTVT—Mon. Thru Fri. Daytime

6:40 Meditations	1:00 Hollywood
6:45 News	2:30 Hon'mooners
7:00 Theatre	3:00 Capt. Zero
8:30 Romper Room	3:30 Popeye
9:00 Jack LaLanne	4:00 Whir'birds
9:30 Girl talk	4:30 Flintstones
10:00 Move	5:00 Cisco Kid
11:30 Report	5:30 Wild Bill H.
12:00 Stars	6:00 Branded
12:30 Cartoons	

KTVT—Monday Evening

6:30 Westerners	11:00 Movie
7:30 Gunfighters	12:30 Reords
9:00 Movie	12:45 Sports
10:00 News	12:50 News
10:15 Movie	1:05 Meditations

KTVT—Tuesday Evening

6:30 Westerners	10:15 Movie
7:30 P. Mason	11:00 Movie
8:30 Hitchock	12:30 News
9:00 Movie	12:45 Meditations
10:00 News	12:50 Sign off

KTXS SWEETWATER Scat 6

KTXS—Mon. Thru Fri. Daytime

5:55 Sign On	12:25 Weather
6:00 Semester	12:30 World turns
6:30 Farm News	1:00 Newlywed
7:30 News	1:30 Houseparty
7:55 Shela Rawls	2:00 Hospital
8:00 Capt. K'roo	2:30 Edge night
9:00 C. camera	3:00 Sec. storm
9:30 Hillbillies	3:30 Fantastic 4
10:00 Andy	4:00 Happening
10:30 Van Dyke	4:30 Shadows
11:00 Love Life	5:00 Bewitched
11:25 News	5:30 News
11:30 Search	6:00 News
11:45 Guiding lite	6:10 Sports
12:00 News	6:20 Weather
12:15 Sheila Rawls	

KTXS—Monday Evening

6:30 Honeymoon	9:00 Big Valley
7:30 L. Welk	10:00 News
8:30 Demo Conm	11:00 Peter Gun
10:30 Dom DeLuise	12:30 Sign Off

KTXS Tuesday Evening

6:30 Wizard	10:30 Americans
7:30 Thief	11:30 Peter Gunn
8:30 Demo Con.	12:30 Sign off
10:00 News-w-thr	

PIGGLY WIGGLY
1st in Savings!



Budget Buys!

AT PIGGLY WIGGLY!



PIGGLY WIGGLY is 1ST in SAVINGS!



Hickory Smoked Flavor, Whole
SMOKED PICNICS Pound **33¢**

U.S.D.A. CHOICE
NATURALLY TENDER!
NO TENDERIZERS ADDED!
CHUCK ROAST U.S.D.A. Choice Beef Valu-Trimmed Pound **48¢**

U.S.D.A. Choice Beef, Valu-Trimmed
Steak Family Style Pound **68¢**
Family Pack ¼ Pork Loin
Pork Chops Lb. **79¢**

Decker's, Hickory Smoked
Sliced Picnics Lb. **43¢**
USDA Inspected
Fryers Whole Lb. **29c**

Sea Star, Fresh Frosted, 8-Oz. Pkg.
Fish Sticks 4 For **$1.00**
Farmer Jones, Full Cream
Longhorn Cheese Lb. **79¢**

Farmer Jones 100% All Meat
SLICED BOLOGNA Pound **59¢**

Farmer Jones, All Meat
FRANKS 12-Oz. Pkg. **49¢**

S&H GREEN STAMPS
DOUBLE WEDNESDAY
WITH $2.50 PURCHASE OR MORE!

CANVAS SHOES
Asst. Sizes & Colors **99¢** PAIR

LADIES HOSE
Nylon Seamless **4 PAIR $1.00**

CRISCO Pure Vegetable Shortening **3**-Lb. Can **69¢**
Bakerite Pure Shortening 3-Lb. Can **49¢**

ICE CREAM Borden's Asst. Flavors ½ Gal. **69¢**

SWEET PEAS Stokely's, Honey Pod No. 303 Can **17¢**

DRESSING Salad, Suzan Qt. Jar **29¢**

TIDE Detergent, Heavy Duty 10¢ Off Label Giant Box **59¢**

DOG FOOD Rusty Brand 15-Oz. Can **7¢**

Pineapple Geisha, Crushed **4** 20-Oz. Cans **$1.00**
Detergent Bonne' Liquid 20¢ Off Label Quart Bottle **39¢**
Potatoes Ore-Ida, Instant 13-Oz. Box **43¢**
Oatmeal 3-Minute, Quick or Old Fashion 18-Oz. Box **33¢**
Instant Coffee Maryland Club 6-Oz. Jar **93¢**
Flour Gold Medal 5¢ Off Label 5-Lb. Bag **53¢**

Grape Jelly Welch's 10-Oz. Jar **31¢**
Tomato Paste Hunt's 12-Oz. Can **35¢**
Sauce Hunt's, Tomato, With Cheese or Mushrooms **2** 8-Oz. Cans **35¢**
Lasagna Boy-Ar-Dee 15-Oz. Can **37¢**
Sauce Hunt's, Tomato No. 300 Can **27¢**
Yams Sugary Sam No. 2½ Can 33¢ No. 3 Squat Can **29¢**

Health and Beauty Buy of the Week!
HAIR SPRAY Adorn, Super or Regular $2.25 Retail 13-Oz. Can **$1.35**
DIPPITY DO Toni, Regular or Super Regular $1.25 Retail Only **75¢**
HAIR RINSE Tame Regular $1.00 Retail Only **59¢**

Toni
Miss America Sweepstakes
5000 PRIZES

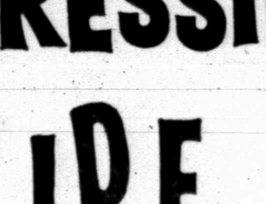

LOOK FOR AN ENTRY BLANK ON THIS DISPLAY

Fresh Frozen Foods for Your Freezer!

MEAT PIES Sparetime **8** 6½-Oz. Pkgs. **$1**

Enchildadas
Patio Beef 22-Oz. Each **69¢**
Chili Gravy Tamales
Patio 21-Oz. Each **59¢**

CAKES Sara Lee, Chocolate or Orange 14-Oz. Each **69¢**

These Values Good Aug. 27, 28 & 29 In Snyder
We Reserve the Right to Limit Quantities.

PIGGLY WIGGLY
1st in Savings!

Piggly Wiggly Ultra Fresh Produce!

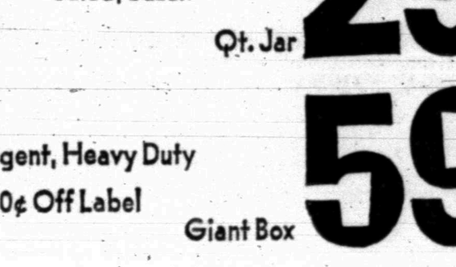

POTATOES Russets, All Purpose **20** Lb. Bag **69¢**

California, Green Pascal, Cello Bags
Celery Each **39¢**
Mild, Yellow
Onions Pound **12½¢**

California, Large Bunches
Radishes **2** For **25¢**
California, Snow White
Cauliflower Pound **39¢**

CARROTS Texas, 1-Lb. Cello Bags Each **9¢**

Personlized Cleaners
For Those Who Care
- Modern Equipment
- Expert Workmen
- Free Delivery

JOE GRAHAM
Custom Care
CLEANING
2417 Ave. S 573-3401

PRESCRIPTIONS
Phone
573-3531
COURTEOUS
PROFESSIONAL
SERVICE
Since 1920
STINSON DRUG
Photo Supplies — Gifts
Sick Room Supplies — Cosmetics
Fresh Refrigerated Candy
1815 25th

For Courteous & Reliable
REAL ESTATE
SERVICE
Call Or See
JACK & JACK
REALTY
611 E. Hwy. Ph. 573-3452
"Member Snyder Real Estate Board"

BELL-SEALE
FUNERAL
HOME

QUALITY
WORK & SERVICE
- Cleaning - Tailoring
- Laundry Service
- Re-Weaving-Alterations
- Factory Hat Blocking

Highland Park
Cleaners
B. S. Hwy. Ph. 573-7261

Grady Erwin Furniture Co.
Nationally Known Brand Name Furniture
"Where Quality Is Not Expensive"
1101 25th St. Phone 573-3701

Guardian Maintenance
CHEVROLET
OK
Les Francis Chevrolet Co.
25th & Ave. H Phone 573-5456

Clark & Smith Gas Co., Inc.
"METERED DELIVERY"
Butane & Propane Gas
Gulf Warehouse 573-2731
1603 29th 573-3405

WINSHAWS
House Of Flowers
"Flowers For Every Occasion"
2804 Ave. S 573-9600

ART SUPPLIES
Books — Hallmark Cards
Monograming On All Paper Goods
BENNETT OFFICE SUPPLY
1918 25th St. Ph. 573-7202

Home Owned—Locally Produced—For Particular People


When The Unexpected Occurs
There's nothing more helpful than the sympathetic care you'll find at . . .
Since 1950
BOLGER
FUNERAL HOME

BUSINESS and INDUSTRIAL NEWS

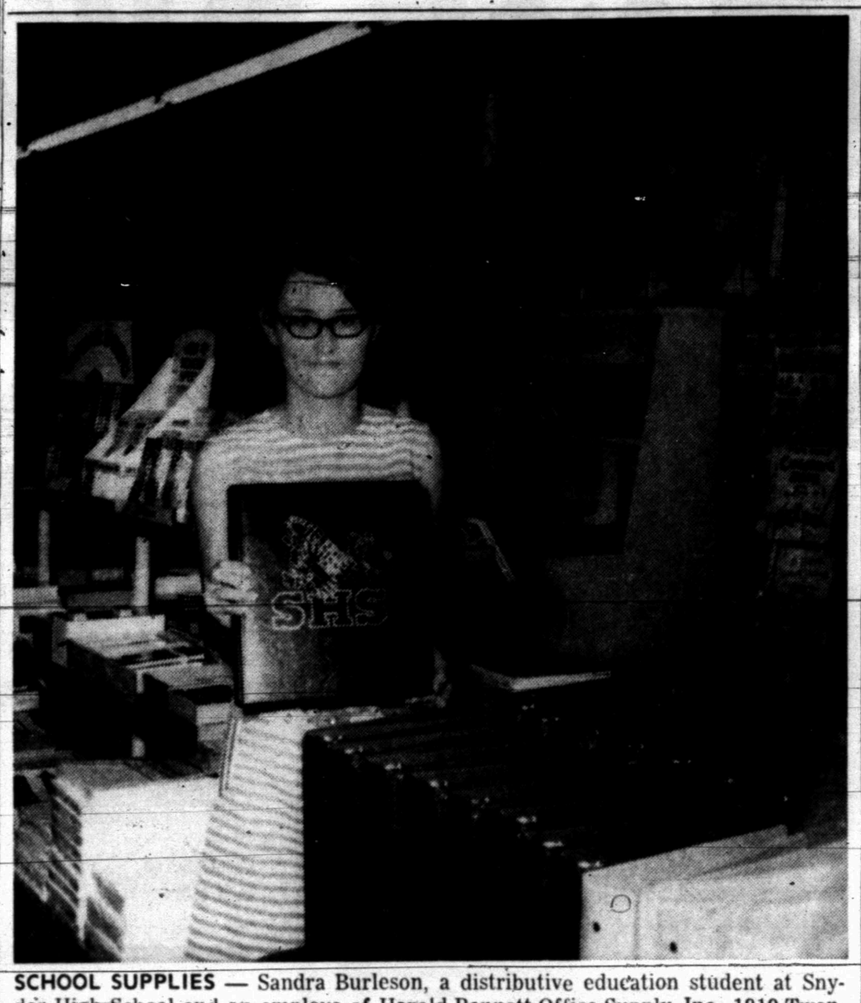

SCHOOL SUPPLIES — Sandra Burleson, a distributive education student at Snyder High School and an employe of Harold Bennett Office Supply, Inc., 1819 Twenty-fifth Street, displays "back-to-school" bargains. Bennett's can fill the needs of any student.

Bennett's Set To Fill All Supply Needs Of Students

Harold Bennett Office Supply, Inc., 1819 Twenty - fifth Street, can fill all of the supply needs of local students.

Before the old school bell rings, now is a good time to shop at Bennett's. The firm has binders for Snyder High School, Lamar Junior High School and Travis Junior High School with school colors and emblems. They have binders in Mod color with plastic covers as well as pen and pencil sets, rulers, erasers, paper clips — whatever the student needs.

Bennett's is headquarters for the art student. A large stock of all types of art supplies are available. Drafting supplies, Smith - Corona portable typewriters, both electric and manual, make ideal gifts for students.

Other items available include stationery, and scrap and photo albums which are ideal for keeping a record of the school year. Paperback books for the high school student include Roget's Thesarus, and such helpful volumes as "How To Read A Book," "Elements of Style," and required novels.

Picture frames, Bibles, greeting cards and other popular items can be purchased at reasonable prices at Bennett's.

Bennett's has a complete service department for typewriters, adding machines and Victor calculators. Eloy Ortiz, a factory trained mechanic, is in charge of the department.

Just dial 573-7202 and the friendly sales personnel at Bennett's will be glad to answer your questions concerning school supplies. Remember — Bennett's is the store where quality is combined with reasonable prices.

Hero, Beauty Queen Killed In Collision

DEL RIO, Tex. (AP) — Yolanda Cortinas, 20, and Jesus Cardenas, 22, both of Del Rio were killed Sunday in a two-car collision at Pomana, Calif.

Miss Cortinas was recently crowned Texas American GI Forum Queen and Cardenas was a decorated Vietnam War hero.

Miss Cortinas went to San Jose, Calif., to represent a GI Forum at the San Felipe Ex-Students Ball on Aug. 17. She and her mother were visiting with California relatives when the accident occurred.

Cardenas was awarded the Bronze Star and Purple Heart while serving in Vietnam with the Army. He was discharged about four months ago.

Tree Spraying
Professional Service
BONDED - INSURED
Ph. 573-9863
AAA
EXTERMINATING

TURN-KEY
CONSTRUCTION
SERVICE
J. L. WADLEIGH
CONSTRUCTION
3405 Ave. S 573-2394

"Sanitone"
DRY CLEANING
Complete Laundry Service
Pick Up And Delivery
SNYDER LAUNDRY & DRY CLEANING
J. W. PALMER
1401 26th Ph. 573-3681

The Weather Elsewhere

BY THE ASSOCIATED PRESS

	High	Low	Pr.
Albany, cloudy	93	64	..
Albuquerque, cloudy	83	62	.12
Atlanta, clear	91	71	..
Bismarck, clear	80	46	..
Boise, cloudy	82	58	..
Boston, clear	93	71	..
Buffalo, cloudy	79	57	..
Chicago, clear	72	60	..
Cincinnati, clear	83	57	..
Cleveland, cloudy	75	58	..
Denver, clear	87	53	..
Des Moines, clear	78	56	..
Detroit, cloudy	77	55	..
Fairbanks, clear	68	40	..
Fort Worth, clear	94	72	..
Helena, cloudy	87	53	..
Honolulu, cloudy	90	77	..
Indianapolis, clear	78	53	..
Jacksonville, clear	98	74	..
Juneau, clear	60	39	.10
Kansas City, clear	88	65	..
Los Angeles, cloudy	90	69	..
Louisville, clear	88	61	..
Memphis, cloudy	92	66	..
Miami, clear	86	61	.25
Milwaukee, cloudy	70	56	..
Mpls.-St.P., clear	66	44	..
New Orleans, cloudy	88	73	..
New York, cloudy	93	69	.57
Okla. City, cloudy	90	63	..
Omaha, cloudy	86	60	..
Philadelphia, clear	97	65	..
Phoenix, cloudy	103	82	..
Pittsburgh, cloudy	84	59	..
Ptlnd, Me., clear	85	68	..
Ptlnd, Ore., cloudy	70	54	.18
Rapid City, clear	83	51	..
Richmond, cloudy	99	72	..
St. Louis, clear	84	56	..
Salt Lk. City, clear	85	61	..
San Diego, cloudy	81	70	..
San Fran., clear	67	58	..
Seattle, clear	60	54	.33
Tampa, cloudy kv9	88	78	..
Washington, clear	97	68	.11
Winnipeg, clear	63	42	..

Governor's Daughter Is Badly Hurt

VIRGINIA BEACH, Va. (AP) — Becky Godwin, 13-year-old daughter of Virginia's governor, remained unconscious today as doctors assessed the full extent of injuries caused when she was struck by lightning on the beach Sunday afternoon.

The slight, brown-haired girl was in "poor" condition at Virginia Beach General Hospital, though doctors early today reported "some encouraging responses to intensive treatment in the last few hours."

Her father, Gov. Mills E. Godwin Jr., arrived at the hospital Sunday night from Chicago, where Virginia's Democratic National Convention delegation had planned to nominate him as a favorite-son candidate for president.

He was visibly shaken. The governor had been in Chicago only six hours when the accident occurred about 3:30 p.m. First reports informed him his daughter was dead. Then the report was: "extremely critical." He left Chicago immediately.

Becky, the Godwin's adopted only child, had been vacationing with her mother at the governor's seaside cottage on the state military reservation here. Her mother, Katherine, was recuperating from a serious abdominal operation she underwent last week.

An aide at the governor's office in Richmond said Becky had been playing in the surf under the watchful eye of Grady Norfleet, a friend of the Godwins, when storm clouds began to pile up offshore.

The aide said Norfleet and the girl left the water and were standing in sunshine on the beach when a lightning bolt struck, either hitting Becky directly or striking the beach nearby.

Both she and Norfleet were knocked unconscious. Two National Guardsmen nearby saw the bolt strike and ran to their aid. They kept her breathing with artificial respiration until an ambulance arrived.

Norfleet regained consciousness shortly afterward, but was admitted to the hospital for observation. He was not believed seriously injured.

'Go Easy' Philosophy Modified

MEMPHIS (AP) — Police coping with weekend racial disturbances that left one officer wounded, have modified their "go-easy" philosophy on racial disorders.

Past instructions to police have stressed the use of billy clubs and disabling gas, and there has never been any shoot to kill order against snipers.

Chief Henry Lux said, "We are serving notice on those who would snipe at a policeman that we are well armed and prepared to return fire without hesitation and with as much vigor and deadliness as we have at our command."

His pronouncement followed the Saturday night wounding of patrolman R. J. Waddell, 23, as he sat in his patrol car in the Negro South Side.

Two other police cars also were fired on.

Lux and Frank Holloman, police and fire director, were in one of the cars.

Officers blamed the trouble on the humid weather and the arrest of John Ferguson, 20, a member of a Negro group known as "The Invaders."

The disturbances came soon after Ferguson was arrested for disorderly conduct when two white men complained he pointed a rifle, found to be fake, at them.

Firebombings and disturbances occurred all through the area until early Sunday and police reported an upsurge of false fire alams and vandalism Sunday night.

Comes To Texas To Build "Most Functional Airport"

Editor's Note: New York City, an ex-New Yorker says, is flirting with decadence, the result of a lack of aviational foresight. "I don't want that to happen here," says the man tapped to direct the airport of the future, a facility designed to set an international pattern.

By MIKE COCHRAN

ARLINGTON, Tex. (AP) — "This is a challenge, that's why I'm down here," said Thomas M. Sullivan, his blue eyes flashing. "When I get a staff, we're going to move.

"And the dirt's going to fly!"

That's the word from the candid, visionary, restless ex-New Yorker chosen to convert a Texas dream into an architectural and engineering wonder.

Sullivan, 54, assumed command in April as executive director of tse North Ttxas Regional Airport, a futuristic air center for which ground has yet to be broken.

The blueprint puts the facility across 18,000 to 20,000 acres Midway between Dallas and Fort Worth.

"We should start rolling by the middle of September, and from then on we're going to move," said Sullivan, lured here after 20 years with the Port of New York Authority.

The lure included an annual salary of $45,000 and a hand-picked staff of key executives already named but not fully assembled.

With his staff and a blue chip airport board, Sullivan is confident he can overcome a myriad of stumbling blocks and create the "biggest, the best, the most functional airport in all the world."

However, sources close to the action admit privately that neither the 1972 target date nor the present $250 million price tag is realistic.

Some say the cost could be twice that ant few hazard a serious projection on a completion date. All of which makes Sullivan mpatient.

This impatience flares occasionally in a burst of blue words, then swiftly fades into eloquent logic.

"It is my philosophy an airport is not an end in itself," Sullivan said. "I believe instead it is a means for a rational development of the entire economic area in which it is located. . .

"I believe this airport will be the most exciting economic, cultural and social stimulus possible for the future of all the cities in the immediate area."

And then the impatience erupts again.

"I came down here to build an airport. I want to build an airport, the biggest and best in the world. I don't want anybody getting in my way.

"I want to move. And that's by God what I feel. . .!"

But delay is inevitable:

Legislation is needed to provide airport board powers in such areas as taxes, zoning and bonds.

—Less than half the necessary land has been acquired.

— Several satellite cities threaten opposition fearful that the facility will absorb property that will cut into their future tax revenues.

—A dispute lingers over labor wage scales.

And that only scratches the surface of the hurdles that lie ahead. As one observer noted:

"The scope of the plan is in excess of any airport program in the world.

"This is not to be just a large airport, but an international hub with all the facilities of a full city, such as banks, stores, hotels and industry."

Sullivan put it this way:

"This is one of the biggest airport j obs i n the world.

"And it's going to take unlimited cooperation on the part of everybody even remotely associated with it to get it off the grocnd so it can become a reality."

Perhaps the best thing the airport has going for it is the airport board itself.

Headed by Dallas Mayor Erik Jonsson, it is composed of seven Dallas members and four Fort Worth representatives. They are influential, persuasive men.

And they reflect the spirit of cooperation that exists somehow between the two citits, long the bitterest of rivals.

Another favorable ingredient is the location.

"We have the air space and the ground space," said Sullivan. "New York, San Francisco and most other major cities have run out of that. Chicago is a case in point.

"New York is going to become a decadent city by the year 2,000 unless some positive action is taken toward additional construction of air transportation facilities.

"This is due to a lack of foresight for the future of aviation. I don't want that to happen here."

Another who stresses the importance of the location is Ernest Dean, dirtctor of engineering.

"Open space is our big advantage," he said. "Space to grow space for safety, space to adequately use available engineering talents.

"This will be the first of what will be seven or eight major airports in the world—an airport for planes still on the drawing boards."

He said the airport will accommodate the super airliners of the 1970s and the space age jets that perhaps will carry 1,000 passengers.

As set forth by the New York consulting firm of Tippetts-Abbett-McCarthy-Stratton, the airport will utilize still unperfected "people movers." These will keep traffic flowing along the proposed two-mile terminal complex.

Baggage handling will be automated, even computerized.

The airport will be adequate in size and facilities beyond the year 2000, said Henry L. Newman, director of the Southwest Region of the Federal Aviation Administration.

"Much has been done thus far," he said. "They have a good site and they have had good planning—and the planning is based on the future."

But he warned against delay, saying Dallas' Love Field, the region's major air center, will be unable to meet traffic demands of the future.

"What is happening in New York is exactly parallel to what will happen here if there is any delay in getting the regional airport," he predicted.

The expense and inconvenience caused by congestion at the three airports serving New York is staggering, he said.

Soldier Is Promoted

KITZINGEN, Germany—Marshall J. Farr, son of Mrs. Madaylene Reece, 210 Thirty-sixth Street., Snyder, was promoted to Army specialist four Aug. 2 while assigned to the 3rd Infantry Division in Germany.

Spec. Farr is a reconnaissance scout in the Headquarters Company, 1st Battalion of the division's 64th Armor near Kitzingen. He entered the Army in September, 1967, completed basic training at Ft. Polk, La., and was last stationed at Ft. Knox, Ky., before arriving overseas in February 1968.

The 20-year-old soldier graduated in 1967 from McLain High School in Tulsa, Okla. Before entering the Army, he was employed by Smokey's Motorcycles, Tulsa.

KILL ROACHES ANTS


JOHNSTON'S
BRUSH ON
NO-ROACH
SAFE TO USE
EFFECTIVE FOR MONTHS

WOLFE STUDIO
Commercial — Banquets
Advertising — Weddings
Call Day or Night


OF YOUR HAPPIEST DAY!
1800 26th 573-5989

Dixie Discount Pharmacy
"PROFESSIONAL HEALTH SERVICE AT DISCOUNT PRICES"
DON MUENZLER — REGISTERED PHARMACIST

HYDRAULIC JACK REPAIR
In Our Jack Shop — One-Day Service
Jacks For Sale!
CENTRAL TIRE SERVICE
1931 25th St. Ph. 573-3341

EZELL-KEY FEED & SEED
"Your Purina Dealer"
- Feeds - Seeds - Insecticides - Fertilizer
1615 26th St. Phone 573-6691

LITTLE MEXICO CAFE
NOW AT NEW LOCATION
Formerly The Town House Restaurant
Lubbock Highway Ph. 573-9169

McALISTER
TRANSFER & STORAGE
Jeral Beard — Dial 573-6337

SNYDER RADIATOR SERVICE
Cleaning
Repairing
Recoring
Frank D. Stephenson
"The Radiator Man"
1105 Ave. T Phone 573-2131

STEPHENS OFFICE SUPPLY & PRINTING
Sales & Service
OFFICE SUPPLIES, PRINTING, FURNITURE, MACHINES
Authorized Dealer Underwood - Olivetti

Low Cost Building Systems
By
INLAND STEEL
T. E. SHELBURNE & SON, INC.
GENERAL CONTRACTORS
Residence - Commercial - Industrial - Remodeling
1611 24th 573-6359

PRESCRIPTION SPECIALISTS
Competent
Registered Pharmacist
To Serve You
SNYDER DRUGS
Big Spring Hwy. Ph. 573-9339