THE SNYDER DAILY NEWS

VOL. 6, No. 112 — SNYDER, TEXAS, WEDNESDAY, SEPTEMBER 7, 1955 — TEN PAGES—PRICE 5c

CHILDREN FIRST—Firemen and Red Cross workers, using borrowed row boats from the park lake, take children to higher ground in Mexico City, Mexico, after the Ticoman and Remedios rivers flooded the city's lower sections after four days of constant rain.

Anti-Greek Riots Hit Turkey, Officials Declare Martial Law

Damage To Property Runs Into Millions

By ALLAN JACKS

ISTANBUL, Turkey (AP)—Violent anti-Greek riots have swept over Istanbul and Izmir, Turkey's largest cities, causing millions of dollars worth of property damage.

The government imposed martial law on both cities last night after a four-hour wave of destruction and yet uncounted casualties. It was able to lift the state of siege today, however.

A communique issued in Ankara, the capital, said Istanbul and all of Turkey were "objects of a Communist plot and incitement."

It was the first outbreak here stemming from the dispute over the future of the strategic island of Cyprus, the British colony in the Mediterranean which once belonged to Turkey. Greece demands that the islanders be allowed to vote for union with Greece, but is opposed by Britain and Turkey. The Turkish government has declared that if Britain gives up Cyprus it should be returned to Turkey.

Turkish Foreign Minister Fatin Rostu Zorlu announced in London today that a nine-day conference of British, Turkish and Greek foreign ministers on this issue had ended without agreement.

The communique issued in Ankara implied that Red agents had inspired the mobs of young Turks last night, playing on their resentment of the Greek demands for Cyprus.

It expressed sorrow for the disorders and regret for the grave damage to shops, homes and other property owned by persons of Greek descent. It promised speedy compensation and added:

"All necessary steps have been taken and will be taken to restore immediately public peace and order violated by these incidents."

Istanbul and Izmir — formerly Smyrna — both originally were Greek cities and have retained large Greek populations throughout Turkish history.

Premier Adnan Menderes flew to Istanbul from Ankara last night to take charge personally of the restoration of order. Even before martial law was imposed, troops and marines, some in tanks, moved into the ancient metropolis on the Bosporus to quell the thousands of rioters.

Cyprus itself was the scene of violence and armed police guarded the Greek consulate against any possible demonstrations by pro-Turkish elements there. A Turkish shepherd was shot to death while tending his flock near the village of Chatos.

Britain has moved to forestall any more serious outbreaks on Cyprus and has ordered more than 600 Royal Marine commandos to the island from Malta to reinforce its security force there.

In Athens, a Foreign Ministry spokesman said Greece had requested a meeting of the permanent NATO Council in Paris to consider the riots and that Deputy Foreign Minister Panayoitis Canellopoulos had delivered personally a strong protest to the Turkish charge d'affaires.

Greek authorities also ordered special security measures in Western Thrace and on the Island of Rhodes, both of which have large Turkish minorities, to forestall any reprisals for the riots in Turkey.

There was no official estimate of casualties but the Istanbul newspaper Milliyet said more than 300 were injured. Newspapers estited about 500 persons were arrested in Istanbul.

The mobs in Istanbul wrecked and pillaged hundreds of Greek shops. Several Greek Orthodox Churches were damaged. Fires burned at scattered points.

In Izmir, headquarters of the NATO command for southeastern Europe, the Greek consulate was reported burned and the Greek pavilion at Turkey's international fair was wrecked. In Athens the government said the mobs had looted the houses of 15 Greek officers serving with the NATO command in Izmir.

A crowd of several thousand Turks marched on the Greek Embassy in Ankara, the Turkish capital. Police dispersed them with tear gas.

A dispatch from Athens said a Greek military plane had been sent to Izmir to evacuate families of Greek officers with the NATO command. The Greek army was confined to its barracks in Athens, Salonika and other Greek cities having large Turkish minorities. Police were alerted to prevent reprisals by indignant Greeks.

The Greek deputy foreign minister, Panayotis Canellopoulos, said his government had lodged a vigorous protest with Turkey.

The rioting was an outgrowth of bitter feeling over Greece's campaign to annex the British colony of Cyprus, an island off Turkey's south coast which has 400,000 population of Greek descent and 100,000 Turks.

The violence was touched off by an explosion of a stick of dynamite near the Turkish consulate in Salonika yesterday. The Turks became enraged over a report that the dynamiting shattered windows in the birthplace of the late Kemal

See TURKEY, Page 2

No Agreement Reached On Cyprus Future

LONDON (AP) — Turkish Foreign Minister Fatin Rustu Zorlu said today British-Greek-Turkish talks on the future of the Mediterranean island of Cyprus have ended without agreement.

The Turkish statesman told newsmen foreign ministers of the three countries have arranged to meet tonight only to approve the terms of a final communique. The three-power talks opened nine days ago.

Zarlu has arranged to fly back to Turkey tomorrow with his delegation.

He said there will be further discussions through diplomatic channels but there has been "formal agreement to disagree."

Apparent breakup of the talks came on the heels of rioting and violence in Istanbul and Izmir last night by mobs of young Turks inflamed by the Cyprusissue.The turkish government blamed Communists for stirring up the rioting which caused millions in property damage.

Dispatches from Athens said the new developments had plunged Turkish-Greek relations to a new low.

Zorly met newsmen after conferring two hours with British Foreign Secretary Harold Macmillan and Greek Foreign Minister Stephen Stephanopoulos.

He said that during the conference Turkey and Britain were "in complete agreement" that Cyprus must continue under British rule and that the question of self-determination whould be avoided at least for the immediate future.

He indicated that the conference broke up over failure to resolve a Greek demand that the 500,000 Cypriots should be given the right to choose their own political future within a reasonably short time.

The Athens government is convinced the Cypriots, mostly of Greek descent, would vote for the union with Greece.

The Turkish diplomat told reporters he had emphasized in the conference room that last night's wave of anti-Greek rioting in parts of Turkey are "the results of Greece putting forward unreasonable demands."

He said he had assured Stephanopoulos the Turkish government has taken measures to prevent a repetition of the demonstrations and to maintain law and order. He added:

"Until now Turkey has not authorized any mass meetings. The demonstrations and parades of last night also were unauthorized. The Turkish authorities had to resort to military force in order to control them. This was a natural reaction of the Turkish people to the damage done to the birthplace of Kemal Ataturk."

He referred to a dynamite attack on the Turkish consulate at Salonika near the birthplace of Ataturk, the father of modern-day Turkey.

It was clear that diplomats at the conference were concerned with the possibility that violence and rioting may sweep the disputed fortress island.

Britain, as the ruling power, already has moved to forestall an expected new wave of disturbances by the Union With Greece elements The government has ordered ships of the amphibious warfare squadron to sail from Malta for Cyprus with more than 600 Royal Marine commandos aboard. These men are expected to arrive Friday to strengthen the island's security forces.

A light aircraft carrier in British home waters has been alerted to embark military equipment for Cyprus and is expected to leave Plymouth by the weekend.

THE OLD MASTERS WOULDN'T APPROVE — Bill Stockwell Jr., 7, displays a portrait of President Eisenhower he received in Oklahoma City, Okla., from Dutch painter Frank DeBruin Valerius. Bill took all $2.29 from his piggy bank and sent it to the artist in hopes he could buy the painting. Valerius sent Bill the painting and remarked it was the only portrait he had ever done where the subject smiles. He said the old masters wouldn't have approved Ike's grinning.

Gladys Flirts With Rio Grande Area, Mexico

BROWNSVILLE, Tex. (AP)—Vicious squalls that temporarily chased scores from their homes in Corpus Christi and dumped up to 11 inches of rain on the Texas coast since midnight Monday were expected to die down today.

The squalls are a last reminder of tropical storm Gladys, which flirted with a flood-jittery Rio Grande Valley for three days.

The threat of flood still hung over South Texas, though.

Alice, 40 miles from Corpus Christi, was keeping an apprehensive on San Diego Creek. Some 6 inches of rain has fallen in an almost constant, 30 hour rain there.

There is almost no drainage in this flatland area.

While more rain was predicted along the coast and at scattered points over the state, the bulk of Texas was generally dry with almost comfortable temperatures.

Rainfall for the 24-hour period ending at 6:30 a.m. was heaviest along the coast.

Gladys slammed inland into Mexico south of Texas Monday afternoon. She turned southwest and missed Texas, but her potent backlash ripped up the coast. It appeared centered in a 50-75 mile area from the sprawling King Ranch in Kleberg County north to Port Aransas. Corpus Christi is about in the middle.

The weather bureau there said the worst of the storm was over, but said the squalls were not expected to break up until sometime today.

Some 30 families left their homes in Ingleside, a small Corpus Christi Bay town, when water entered their homes. About 30 people were evacuated in Corpus Christi itself.

The flooding was blamed on the hard rains and not high streams.

Fishermen and a few hardy vacationers who braved the first warnings were rescued from low points along the coast.

As Tampico braced for a major flood threat, Mexico City already had several square miles of homes inundated by rains set off by Gladys.

The Coast Guard hunted distressed or missing vessels off the lower end of Texas and rescued fishermen from lowlands.

Gladys was breaking up in Mexico's mountains, but heavy rains still threatened Tampico, an important port and petroleum center, with a major flood.

Meanwhile, weathermen watched a new era of potential danger. A trough of low pressure stretched from Mexico's Yucatan Peninsula across the Gulf toward Florida. It had not yet formed a storm center, but could prove to be the spawning-ground for another tropical storm.

The persons who fled their homes at Corpus Christi returned to them later last night. The squalls slacked from a time and allowed the storm sewers to drain off the downpour. Up to almost 11 inches fell in some Corpus Christi Bay areas.

Winds reached 55 m.p.h. in gusts at Corpus Christi, but there was surprisingly little wind damage.

At least two ships were in trouble as angry seas pounded the Texas beaches. The Mary Ellen, a 60-foot shrimp boat out of Aransas Pass, Tex., was feared smashed on Padre Island. Two unidentified men were aboard her.

The Don II, an 85-foot craft with no other identification available, was missing in the long ground swells off Port Aransas.

Mother, Two Sons Hurt In Area Accident

Although they were not seriously injured, a woman and her two small sons spent a harrowing night following the overturning of their car 21 miles north of here on the Clairemont road about 1 o'clock last night.

They reached Cogdell Memorial Hospital about 7 o'clock this morning, after having awaited aid in their wrecked car for several hours, then having started walking toward Snyder.

The victims were Mrs. H. W. Smith of Sterling City, and her sons Gary, eight, and Allen, six.

The physician who attended the wreck victims this morning at Cogdell Memorial Hospital said they received generalized contusions and abraisions, but were not seriously injured. He said they would probably be released from the hospital after staying about 24 hours.

Details of the wreck were not available, because it happened in Kent County and was not investigated by local officers.

After the wreck victims left the wreckage of their car, they were picked up by a motorist who carried them to Clairemont, where a motel operator called Bell Funeral Home in Snyder, then the motel operator started to Snyder with the victims. The Bell ambulance and tourist court operator met about 15 miles north of Snyder, and Mrs. Smith and her sons completed the journey to the hospital in the ambulance.

Once earlier this year a woman and her daughter were stranded in an overturned car 17 miles north of here on the Polar road late at night. No serious injuries resulted from that wreck, either.

UN Security Council To Meet Thursday

UNITED NATIONS, N. Y. (AP) — The United Nations Security Council will meet Thursday at the request of the Western powers to consider the recent Israeli-Egyptian clashes in the Gaza area.

The meeting of the 11-nation body was set for 9:30 a.m. by T. F. Tsiang of Nationalist China, September president of the council.

Word of the council meeting came as the United Nations issued a report from Maj. Gen. E. L. M. Burns, U. N. truce chief, reviewing the incidents which began during the latter part of August.

Burns declared that the only way to avoid clashes is to erect "an effective physical barrier" — presumably barbed wire — along the line which separates Israeli-Egyptian territory in the Gaza area.

Funeral Services Set For Paris Publisher

PARIS, Tex. (AP)—Funeral services will be held here tomorrow at 3 p.m. for A. G. (Pat) Mayse, publisher of the Paris News.

The veteran newsman and prominent East Texas civic leader died Monday night in Hobbs, N.M., while on a business trip.

Gov. Allan Shivers led scores who paid tribute to Mayse as a newspaperman, community leader, and booster for the Texas Red River Valley.

Burial will be in Paris.

Income Of State Farmers Go Down

AUSTIN (AP)—Income of Texas farmers for the first seven months of 1955 dropped 3 per cent from the comparable period a year ago, the University of Texas Bureau of Business Research said today.

Tickets Moving Fast For Snyder Banquet

Tickets were moving rapidly this morning for the annual Businessmen's-Teacher banquet scheduled for Thursday night in the High School cafeteria.

The Chamber of Commerce reported that reservations still were being accepted today. However, those who plan to attend and who have not made reservations should arrange for their tickets as soon as possible, chamber spokesmen said.

The banquet is an annual event started two years ago. Its purpose is to welcome faculty members and the administrative staff of the school system to the city. All teachers and staff members are invited each year, and new personnel in the school system are particularly urged to attend.

Speaker for the banquet this year will be Tom Collins, publicity director of the City National Bank and Trust Co. of Kansas City, Mo.

Council Okays Zoning Of City

Zoning of the city of Snyder will be provided by an ordinance passed unanimously on first reading by the city council last night.

No citizens appeared before the council to discuss the zoning ordinance although the council had announced its intention to consider first reading of the ordinance. At a legal public hearing on the zoning ordinance held earlier only one man had appeared to express outright opposition to the ordinance.

A second reading is necessary before the zoning ordinance can become effective.

The council passed on first readings a series of 11 ordinances necessary to assume city maintenance and operating costs of 11 state-owned traffic lights in the city of Snyder. The state highway department had made the request several months ago.

Until the present the state has paid for the operation and maintenance of the lights.

"The city is fortunate in having had the service of the lights paid for by the state for the past several years," Malven K. Stevenson, mayor, said.

Date was set as 7:30 o'clock the night of Sept. 19, for public hearing on the city budget for the 1955-56 fiscal year which begins Oct. 1. Compiling of the budget has been delayed this year pending the results of a city tax equalization survey, and equalization program. That survey has been completed, and public hearings held by the city tax equalization board.

The council also approved payment to the Southwestern Appraisal Co. of Stamford of $2,400 for the company's work done in the tax equalization survey program.

Details of a law suit filed against the contractor who built the city's water filtration plant at Avenue M and Thirty-second Street, the bonding company which bonded the contractor, and the city of Snyder was discussed by the city manager, B. J. Sbelley, and the council.

The suit was filed by the Crane Co., suppliers of equipment for the water plant against the three defendents.

The contractor allegedly never made settlement with the Crane Co. for the equipment, and the city has withheld about $27,000 on the final payment to the contractor for that reason.

Arms Control Plan Proposed

UNITED NATIONS, N.Y. (AP)—The United States is pressing for a new look at the whole problem of international arms control in the light of scientific developments which may have made previous plans obsolete.

This was disclosed yesterday by Harold E. Stassen, President Eisenhower's disarmament adviser, who declared that all U.S. positions on the key question of control put forward prior to the Big Four summit talks were subject to change.

Stassen stated the new U.S. view before the United Nations subcommittee on disarmament, now in its second week of private discussions on the various proposals made at Geneva and previously.

He called on the other members — Russia, Britain, France and Canada — to prepare and present to the subcommittee their "post-Geneva" positions on arms inspection and control, which he said must be the foundation of any disarmament plan.

Informed quarters said Stassen pointed out that both Russia and the United States had agreed in recent months that no plan had yet been devised which could prevent the secret manufacture of atomic and hydrogen weapons.

Stassen was reported to have suggested that all countries put their scientists to studying the problem of atomic detection, while the Disarmament subcommittee confined its efforts to such practical inspection proposals as President Eisenhower's plan for exchanging military blueprints and aerial checkups.

Lease Awards Will Be Made

AUSTIN (AP)—School Land Board officials today were preparing to award leases on a series of sales that netted the Public School Fund $11,931,082 yesterday.

Included was the state's first offering of tidelands for sulphur development and its first major offering of sulphur leases in history.

Sulphur netted bonuses of $8,361,000, an average of $870 per acre for 9,600 acres.

High bids for oil and gas development totalled $3,570,082, an average of $117 an acre for 30,337 acres of tidelands, bays, river beds and uplands.

These represented bonus bids. In addition, the state will receive one-sixth royalty on the oil leases and 12½ per cent royalty on the sulphur leases, plus rentals.

Land Commissioner Earl Rudder called it the "best sale the School Land Board has ever held." It brought the Permanent School Fund above the 300 million dollar mark.

While no formal lease agreements have been awarded, the board had only to double check the agreements and follow other routine procedures before closing the deals. Ordinarily, the leases go to the highest bidders.

Brunette Is Chosen For Miss Italy Title

RIMINI, Italy (AP)—Brunella Tocci a shapely brunette who has troubles with her lessons, was chosen Miss Italy of 1955 last night.

Judges said dark-eyed Miss Tocci had a classic figure, but she cut a poor figure in the classics in her Roman school last spring. She has to take her examinations over in October to be able to finish her last year.

The new Miss Italy won't have to worry about that too much. Predecessors won film contracts as a result of their conquest of the beauty crown.

School Playground Approved By City

An ordinance to make a school playground out of portions of two city streets during school hours was passed by the city council on first reading last night at the request of the Snyder school board.

The streets involved are the section of Twenty-seventh Street between Avenue L and Avenue K, and Avenue L 150 feet north from Twenty - seventh Street.

The streets are to be open to traffic during school vacations, holidays, and all hours other than those between 8 o'clock each morning and 4 o'clock each afternoon on school days.

Closing the streets will provide access to playground areas for the Central Primary School, which is being enlarged and will not have sufficient playground during and after the enlargement.

State Postal Receipts Drop Three Per Cent

AUSTIN (AP)—Texas postal receipts dropped 11 per cent during July from June totals and 2 per cent from July a year ago, the University of Texas Bureau of Business Research said today.

Raymondville led increases at 42 per cent, followed by Corsicana and Gonzales each up 22 per cent.

WEATHER

NORTH CENTRAL TEXAS: Generally fair this afternoon, tonight and Thursday. No important temperature changes.

WEST TEXAS: Scattered showers in Del Rio-Eagle Pass area tonight and Thursday. Otherwise, generally fair this afternoon, tonight and Thursday. No important temperature changes.

EAST TEXAS: Partly cloudy with scattered showers near the coast and generally fair elsewhere this afternoon, tonight and Thursday. No important temperature changes. Mostly fresh easterly winds on the coast, becoming moderate by Thursday.

SOUTH CENTRAL TEXAS: Showers in south this afternoon. Locally heavy in extreme south. Otherwise partly cloudy with widely scattered showers through Thursday. Not much change in temperatures. Locally strong winds, subsiding squalls this afternoon. Otherwise, moderate easterly winds on the coast.

Greek And Turkish Relations Decline

ATHENX, Greece (AP)—Relations between Greece and Turkey, eastern anchors of the NATO defense line, plummeted to a new low today in the wake of mob attacks in Turkey on Greek diplomatic establishments, shops and churches.

A Foreign Office spokesman said Greece had requested a meeting of the permanent NATO Council in Paris to consider the riots last night in Istanbul and Izmir. The latter is headquarters for NATO's southeast command.

The spokesman added that Deputy Greek Foreign Minister Panayotis Kanellopoulos particularly wanted the Council to look into reports that the Turkish mob in Izmir had pillaged the homes of 15 Greek officers serving at the NATO headquarters.

The Greek government said it had sent a military transport plane to Izmir to evacuate the families of Greek personnel there.

Kanellopoulos summoned the Turkish charge d'affaires to his office this morning. A spokesman said the Greek official protested "very vigorously" against the "unprecedented events of destruction, spoilation and acts of violence by the Turkish mobs. Kanellopoulos said the Greek consulate in Izmir was burned, with the consul and his wife barely escaping the mob, and the Greek church there was looted.

The Foreign Office spokesman said the deputy minister also had charged the Turkish authorities with "apathy and failure to make any measures to prevent disorder."

"I am sure my government is very sorry," the Turkish diplomat was quoted as replying.

The Istanbul and Izmir riots were the first serious manifestation in many years of animosity between Turks and Greeks. They set back the efforts at reconciliation which have been a main preoccupation of both Turkish and Greek governments for 30 years.

The Osmanli Turks conquered Constantinople and annexed all Greece to their empire 500 years ago. In the 19th century, Greeks won their independence, but left behind in Turkey a large minority population.

The bitterness rose to a pitch at the end of World War I when Greece, encouraged by the Allies, invaded defeated Turkey, captured Izmir and began an advance to Ankara. The Greeks were driven out with immense slaughter in a campaign directed by Kemal Ataturk. The new Turkish Republic was established, but its citizens of Greek descent found themselves again an oppressed minority.

Agreements between Ataturk and Eleutherios Venizelos, then Greek Premier, ended the open enmity, but the peoples of the two countries were far from friendly.

Since World War I, both Ankara and Athens have worked toward cementing real friendship between the two countries. The climax of their work was the Balkan Alliance, joining Turkey, Greece and Yugoslavia. Turkey and Greece also have cooperated as members of the North Atlantic Treaty Organization.

The Greek government ordered special measures to prevent disturbances in Greece.

Lt. Gen. Theodore Vassilopoulos was ordered to fly to Western Tharce to supervise security measures in an area where there is a large Turkish minority. Special measures were ordered for the Island of Rhodes, which also has a large minority of Turkish origin.

Strong police units guarded the Turkish Embassy in Athens and other foreign missions, especially the U. S. and British.

Mammoth Forest Fires Roar Across California And Oregon

SAN FRANCISCO (AP)—One of the worst forest fires in Pacific Coast history roared down on Yreka, a little northern California logging town today.

Other mammoth fires raced across tens of thousands of acres elsewhere in California and neighboring Oregon.

Klamath National Forest officials alerted the 3,500 residents of Yreka to connect their garden hoses and stand by when a three-day-old fire exploded out of control and thundered through 11 miles of dense timberland to within four miles of town. By midnight 100,000 acres were ablaze.

Fire fighters frankly said they had no chance of checking the fire's onslaught. However, Klamath Forest Supervisor Russell Bowers said Yreka, some 20 miles south of the Oregon border, appeared to be in no immediate danger.

Huge clouds of smoke obscured the skies and a shower of dead cinders rained down on Yreka. Townsfolk hauled out hoses and prepared to douse their roofs if burning embers began cascading from the thundering fire.

More than 1,800 men battled the blaze and hundreds more, including 400 soldiers from the Presidio of San Francisco, were rushing to the scene.

But Bowers was pessimistic. He said the blaze had developed into a fire storm, the worst of all fire conditions, and that only two things would help—a change in weather conditions or the fire's running out of fuel. Forecasts predicted another day of hot, windy weather.

A fire storm is a maximum of burning conditions—extremely low humidity, dry fuel and adverse winds—which the Forest Service says it is powerless to combat.

An estimated 6,000 men battled other fires in the two states.

In Oregon, more than 210 separate fires blazed over national forests. Lightning touched off 25 new ones in the Fremont National Forest in south central Oregon.

The biggest blackened approximately 10,000 acres near Medford in southwestern Oregon, destroyed five homes and forced families out of the Tolo district. Another swept over 2,000 acres of scattered pine and brush on the Ochoco National Forest, west of Sneca, where a fire fighter was trapped and killed Sunday. A third raced out of control over 1,000 acres on the Rogue River National Forest near Medford.

Several hundred miles to the south, a fast-moving brush fire destroyed three dwellings and halted four trains when it burned out 20 feet of ties on the Southern Pacific Railroad, 12 miles north of Santa Barbara on the southern California coast. The 3,000-acre blaze was touched off by an explosion in a lighting plant at a ranch.

One of the few notes of cheer came from Sequoia National Forest in east central California, where fire fighters reported they had checked a 15,000-acre blaze that once threatened the famed Grant Grove of giant Sequoia trees. One of the trees, the Gen. Grant, is believed to be the oldest tree in the world.

AREA OIL ROUNDUP

Garza, Taylor Wildcats Staked

New, shallow wildcats have been staked in Garza and Taylor Counties.

R. S. Anderson of Midland will drill the Garza prospector as the No. 1-C Walker. Slated for a 3,800-foot bottom, it will be 330 feet from south and east lines of 44-6-H&GN. That is a mile and one-eighth southeast of production in the Rocker A field and two and a half miles west of Justiceburg on an 80-acre lease.

B. C. Perini, Jr., and others of Abilene will drill a 2,350-foot rotary wildcat one mile west of Buffalo Gap in Taylor County. It will be the No. 2 D. McMahon, located 6,930 feet from north and 450 feet from east lines of 60-E. H. Butts survey. The location is on a 146.5-acre lease.

FISHER COUNTY

Sun Oil Co. of Dallas No. 1 J. S. Criswell, 10 miles west of Rotan in northwest Fisher County, has indicated production from an unidentified formation on a two-hour drill-stem test from 5,838-884 feet. This project is a quarter of a mile north offset to C. L. Norsworthy of Dallas No. 1 J. S. Criswell, recently completed discovery from the Canyon reef and Strawn lime.

The latest test at Sun No. 1 Criswell returned 1,630 feet of clean 40.4-gravity oil and 180 feet of heavily oil and gas-cut mud. Open flowing bottomhole pressure was 125-500 pounds, with closed pressure 2,425 pounds. The project was bottomed at 5,884 feet in lime at last report, with operator preparing to core.

The discovery was finaled from the Canyon reef for 226 barrels of oil through perforations between 6,007-102 feet and from the Strawn for 212 barrels of oil through perforations between 6,187-209 feet.

Sun No. 1 Criswell is in 212-3-H&TC.

TO PLUG BACK

W. H. Black Drilling Co. of Midland No. 1 McCabe, central Coke County wildcat, was preparing to plug back for tests in the Palo Pinto after finding sulphur water in Ellenburger.

The final Ellenburger test was run from 6,800-7,025 feet. The tool was open two hours. Recovery was 510 feet of sulphur water-cut mud and 5,610 feet of sulphur water.

The No. 1 McCabe is six miles southwest of Robert Lee in 311-1-H&TC.

SCURRY COUNTY

Elizabeth H. Farmer of Artesia, N. M., has filed application to drill the No. 4 Rasco in the Sharon Ridge 1700 field of Scurry County. Location is 990 feet from north and east lines of 103-97-HOTC, four miles southwest of Ira. Cable tools are to drill to 2,000 feet.

Stanolind Oil & Gas has reported completion of the No. 5-S-A R. H. Jordan in the Fluvanna - Strawn field for a daily flow of 151 barrels of 39.6-gravity oil. No water was made on the test. Gas-oil ratio was 1,498-1. Production is through perforations from 7,808-900 feet where 1,500 gallons of acid had been used.

The well is 660 feet from south and east lines of 579-97-H&TC.

French M. Robertson has completed the No. 8 First National Bank of Snyder, Sharon Ridge 2400 field test, for a pumping potential of 120 barrels of 29-gravity oil with no water. Production is through perforations at 2,446-456 feet which had been acidized with 500 gallons. Drillsite is 990 feet from southand east lines of 129-97-H&TC.

In the Sharon Ridge 1700 field, Elizabeth H. Farmer No. 3 Rosco was completed for a daily pumping potential of 76.04 barrels of 27-gravity oil. Top of the pay was at 1,736 feet, with casing cemented at 1,738 feet and total depth 1,778 feet. The pay was acidized with 500 gallons. Location is 660 feet from north and 330 feet from south lines of 103-97-H&TC.

Farmer No. 2 Rasco pumped 11.11 barrels of 26-gravity oil plus 1 1per cent water on the completion test. Production is through perforations at 1,737-764 feet which had been treated with 5,000 gallons of acid. Drillsite is 330 feet from north and 660 feet from east lines of 103-97-H&TC.

Sun Oil No. 1 Broadus, Scurry test, is drilling in shale and sand below 6,847 feet.

BORDEN LOCATION

Gulf Oil Corp. has filed apolication to drill the No. 2 C. C. Canon and others in the Jo Mill-Spraberry field 12½ miles northwest of Gail. Location will be 660 feet from north and west lines of 48-33-t5n-T&P. Contract depth is 7,500 feet.

KSNY RADIO LOG

1450 kc

MUTUAL BROADCASTING SYSTEM

WEDNESDAY EVENING

6:00 Twilight Serenade
6:15 Local News
6:20 Musical Movie Card
6:30 Gabriel Heatter News (MBS)
6:45 In The Mood
7:00 Fulton Lewis News
7:15 Bandstand
7:30 Songs To Remember
7:45 Date 'til Eight
8:00 News (MBS)
8:05 Music By Paul Weston
8:15 3-Suns
8:30 Melody Round-Up
9:00 True Detective
9:30 Sports Cast
9:40 Chrysler Concert
10:00 News
10:15 Night Watch
10:55 News & Weather
11:00 Sign off

THURSDAY MORNING

6:00 Sign on
6:00 Musical Clock
6:30 Johnny Maddox
6:35 Musical Clock
6:45 Let's Go Fishing
6:50 Interlude
6:55 News
7:05 Hymn Of The Day
7:10 Musical Clock
7:30 News
7:50 Les Paul And Mary Ford
8:00 According To The Record
8:05 Home Edition Of The News
8:15 Coffee Time
8:30 News
8:35 Today's Star
8:45 Melody Time
9:00 Cecil Brown News (MBS)
9:15 Morning Devotional
9:30 News (MBS)
9:35 Time Out
9:45 String Time Serenade
10:00 Florida Calling
10:25 News (MBS)
10:30 Queen For A Day (MBS)
11:00 News
11:05 Guest Time (MBS)
11:35 McDonald Magic
11:40 Green Stamp Jackpot
11:50 Musical Bouquet

THURSDAY AFTERNOON

12:00 Cedric Foster And News (MBS)
12:30 News
12:45 Quartet Reverie
1:00 Baseball Game of the Day (MBS)
3:30 Camel Scoreboard
3:35 News (MBS)
3:45 Frontier Romance
4:00 Red Ball Express
4:30 News
4:35 Top Western Tune
4:40 Red Ball Express
4:45 Lieb's Quiz
4:50 Red Ball Express
5:00 Sargent Preston
5:30 Bobby Benson
5:50 General Sports Time
5:55 News

M & M Radio & Electric
Have Your Set Serviced
By Graduate Teletricians
—Not Tube Swappers—
"Satisfaction or Your Money Back"
Phone 3-3793 1910 27th St.

TELEVISION LOG

WEDNESDAY PROGRAMS

KDUB-TV Channel 13 – Lubbock

5:00 Space Soldiers
5:25 Crusader Rabbit
5:30 World News
5:45 News, Sports, Weather
6:00 Arthur Godfrey
7:00 The Millionaire
7:30 I've Got A Secret
8:00 Front Row Center
9:00 Guy Lombardo
9:30 Mr. and Mrs. North
10:00 News, Sports, Weather
10:15 Grissley's Millions
11:30 Sign Off

THURSDAY

6:40 Sign On
6:45 Advance Weathercast
7:00 The Morning Show
7:25 Morning Show
7:55 Weather
8:00 Garry Moore
8:30 Morning Movie
9:30 Bandstand
9:45 TV Sermonette
10:00 Valiant Lady
10:15 Love of Life
10:30 Search for Tomorrow
10:45 Stop, Look & Listen
11:00 Songs From The Country Chapel
11:15 Road of Life
11:30 Welcome Travelers
12:00 News
12:15 Little Cowboy Joe
12:30 Swap Shop
1:00 Movie Matinee
2:00 Brighter Day
2:15 Secret Storm
2:30 On Your Account
3:00 Recipe Roundup
3:30 Beauty School of the Air
3:45 Western Movie
4:45 B-Bar Ranch
5:00 Young Eagles
5:15 Space Soldiers
5:25 Crusader Rabbit
5:30 World News
5:45 News, Sports, Weather
6:00 Betty Martin Show
6:15 Community Crossroads
6:30 Shower of Stars
7:30 Telesports Digest
8:00 Public Defender
8:30 Willy
9:00 Paramount Wrestling
10:00 News, Sports, Weather
10:15 South Plains Forum
10:45 Mark Saber
11:45 Sign off

KCBD-TV Channel 11 – Lubbock

5:00 Cisco Kid
5:30 Bunny Theatre
6:00 Hospitality Time
6:15 News, Weather & Sports
6:30 Eddie Fisher
6:45 Bernie Howell (L)
7:00 Disneyland
7:30 My Little Margie (NBC)
8:30 Danny Thomas
9:00 District Attorney
9:30 Big Town
10:00 News, Weather, Sports
10:30 Waterfront

THURSDAY

6:55 Program Previews
7:00 Today
8:00 Ding Dong School
8:30 Coffee Break
8:45 Shelah Graham
9:00 Home
10:00 Tennessee Ernie Ford
10:30 Feather Your Nest
11:00 Cook Book
12:00 News and Weather
12:15 Norma Raine
12:30 Serenaders
1:00 Channel 11 Matinee
2:15 Melody Go Round
2:30 World of Mr. Sweeney
2:45 Modern Romances
3:00 Pinky Lee
3:30 Howdy Dowdy
4:00 Western Adventure
5:00 Rin Tin Tin
5:30 Charlie Chase Comedy
6:00 Hospitality Time
6:15 News, Weather & Sports
6:30 Musical Varieties
6:45 Bernie Howell (L)
7:00 Dragnet
7:30 Ellery Queen
8:00 Artic Circle Theater
8:30 Mayor of the Town
9:00 Groucho Marx
9:30 Justice
10:00 News, Weather, Sports
10:30 Secret Files

KMID-TV Channel 2 – Midland-Odessa

5:00 Two Gun Playhouse
6:00 Eddie Fisher Show
6:15 Grammer-Murphey News
6:25 TV Weatherman
6:30 Rin Tin Tin
7:00 Kruger Theatre
8:00 Science Fiction
8:30 Eddie Cantor
9:00 Baseball Hall of Fame
9:15 Pioneer Playboys
9:30 Break the Bank
10:00 News & Weather
10:15 Sport Lite
10:30 The Late Show
12:00 Sign Off

THURSDAY

1:00 Test Pattern
3:00 Movie Matinee
4:00 Miracle of Music
4:30 Louse Party
4:55 Crusader Rabbit
5:00 Two Gun Playhouse
6:00 Music Mart
6:15 Grammer Murphey News
6:25 TV Weatherman
6:30 Kit Carson
7:00 Arthur Godfrey
7:30 Amos and Andy
8:00 Guy Lombardo
8:30 Ford Theatre
9:00 City Detective
9:30 TV Close Ups
9:45 Wemple's Organ Time
10:00 News & Weather
10:15 Sportslite
10:30 Damon Runyon Theater
11:00 Late Show
12:00 Sign Off

KRBC-TV Channel 9 – Abilene

5:00 Kalvin Keewee (L)
5:25 Crusader Rabbit (F)
5:30 Junior Science
5:45 Tim McCoy
6:00 Music Mart
6:30 Evening Report
6:45 Invitation Play house
7:00 Arthur Godfrey
8:00 I Love Lucy
8:30 Ellen Willett
9:00 TBA
9:30 I've Got A Secret
10:00 News, Sports, Weather (L)
10:15 Wrestling from Chicago

THURSDAY

1:30 Test Pattern
3:15 Matinee Movietime
3:30 Afternoon Headlines
3:30 Daily Devotions
3:45 Brighter Day
4:00 Homemakers Fiesta
4:30 ON Your Account
5:00 Kalvin Keewee (L)
5:30 Western Theatre
6:30 Evening Report (L)
6:45 Sports Quiz
7:00 You Bet Your Life
7:30 Justice (NBC-K)
8:00 On The Farm With Harry Holt
8:30 Ford Theater (NBC-F)
9:00 Badge 714
9:30 Starlight Time
10:00 Speed Classics
10:15 News, Sports, Weather
10:30 Movietime
11:30 Vespers and Sign Off

TODAY'S MARKETS

STOCK AVERAGES
By The Associated Press

	Ind.	Rails	Util.	60 Stks.
Prev. day	250.9	134.5	74.5	177.7
Week ago	248.9	133.0	74.2	175.4
Month ago	238.6	128.6	74.1	169.7
Year ago	179.4	96.0	64.0	131.9

AUSTIN (AP) — Poultry: South, about steady, 26-27; East, about steady to weaker, 25-27; Waco-Corsicana steady; Waco 25, Corsicana 27.

NEW YORK (AP)—Cotton was unchanged to 25 cents a bale higher at noon today. Oct. 33.58, Dec. 33.57 and March 33.28.

CHICAGO (AP)—Butter firm; ¼ to ½ higher; 93 score AA 58.75; 92 A 58; 90 B 56.25; 89 C 54.

Eggs steady to firm; receipts 8,485 unchanged to 1½ higher; U.S. large whites 60-69.9 per cent A's 48; mixed 46.5; mediums 41; U.S. standards 36; dirties 26; checks 25; current receipts 38.5.

FORT WORTH (AP)—Cattle 3,800; steady. Some sales of stockers steady to strong. Good and choice steers and yearlings 19.00-23.00; common and medium 12.00-18.00; good and choice slaughter calves, all weights, 16.00-18.50; fancy heavyweights of 800 lbs and up 18.00-20.00; common and medium 12.00-15.00; good and choice stocker steer calves 17.00-20.50; steer yearlings 19.00 down; stocker cows 8.00-12.00.

Hogs 350; butcher hogs steady to 25 higher; sows steady; 185-250 lb barrows and gilts 17.00; sows 13.50-14.50.

Sheep 2,200; steady; utility and good slaughter spring lambs 16.00-18.50; cull, utility and good slaughter ewes 4.50-5.00; feeder lambs 14.00-16.00.

'White For Governor' Plans To Be Aired

MIDLAND (AP)—A conference is planned in Austin Saturday to "ask John White what his plans are in regard to the governor's race," Midland attorney Brown Bailey said yesterday.

Bailey said he and 20 others from various sections of the state plan to meet with the state agriculture commissioner.

"The group is not allied with any political faction," Bailey said. "We are just interested in the future career of John White."

"Frankly, we want White to run for governor and we intend to urge him to announce," Bailey said.

Cities to be represented at the conference, he said, include Lubbock, Texarkana, Temple, Paris, Tyler, El Campo, Mercedes, San Antonio, Houston and Austin.

Ohio gains 38,000 people by immigration in an average year.

Poage Claims Speech Fatal To Red Visit

WASHINGTON (AP)—Rep. Robert Poage (D-Tex) says he was denied admission to the Soviet Union because of an outspoken speech he made at the Interparliamentary Union's meeting in Finland.

Poage returned to Washington yesterday from Helsinki where he was an American delegate to the Aug. 24-31 meeting. Other members of the delegation went on to Moscow.

Poage said he told the union during a disarmament discussion that the United States wanted more than words as proof of Russia's peaceful intentions. He told the delegates this country wants co-operation, not just co-existence and said "cobras and tigers coexist in India but they don't cooperate."

The Texan said that before leaving Washington he and Rep. Harold D. Cooley (D-N.C.), another delegate, applied to the Russian Embassy here for permission to visit Russia after the Helsinki meeting.

Poage said he was assured by the embassy here he could pick up visas for himself and Mrs. Poage in Helsinki.

The day after his Helsinki speech, Poage said he went to the Russian Embassy there but was told for some unknown reason approval for his visa had not been received from Moscow. When it became evident that he was not going to get a visa, he returned to the United States.

Poage said Rep. and Mrs. Cooley received their visas and went on to Moscow.

TURKEY

Continued From Page 1

Ataturk, founder of the Turkish republic and the country's national hero.

The rioting came without warning in Istanbul, where crowds of young Turks gathered in the main streets at nightfall. At first their demonstrations were orderly, causing nothing more serious than traffic jams.

Suddenly the sprawling city of a million persons erupted into a wave of destruction.

Bands of youths armed with wooden clubs and iron bars attacked stores and business houses, most of them owned by persons of Greek descent although some wrecked shops reportedly were owned by persons of Jewish and Armenian descent. The furious crowds smashed in windows, ripped out fixtures and hurled furnishings and merchandise into the streets.

As the violence increased, thousands of other residents poured from their homes to cheer or just to watch the destruction.

Police attempting to curb the snowballing riots soon were hopelessly outnumbered. Toward midnight the Istanbul army headquarters called in a division of infantry, an armored brigade and Marine units.

Armed Marines blocked off both bridges across the Horn, which divides the European section from the Asiatic quarter. Boat service between the two areas also was halted.

Gradually the mobs disappeared from the streets.

As dawn broke, Istanbul looked like a battleground with the army still in the field. Scores of medium tanks were parked at strategic locations. Thousands of soldiers, sailors and marines patrolled virtually every street.

Spur Convalesent Home
Spur, Texas — Ph. 9517
Mr. and Mrs. Clyde Tilley
- Day and Night Nurse Service.
- Comforts of Home For Handicapped.
- For Young and Old Alike.

POLIO INSURANCE
Insure Now Against Polio and Other Dread Diseases
HOLCOMB INSURANCE AGENCY
1910 25th Ph. 3-3719

HOSPITAL NOTES

The following admissions and dismissals at the two Snyder hospitals are only those whose names have been released by the hospitals.

BATTENFIELD-JONES

Admissions: Mrs. Robert Wilson, Clairemont route; Mrs. W. E. Scrivner, 509 Thirty - fifth Street; Mrs. Jack Berry, 601 Twenty-ninth Street; Mrs. Isaac Parrillal, Snyder.

Dismissals: Ivan Gatlin, 3006 Thirty - ninth Street; Melton Lowe, Cosy Courts; Wallace Rinehart, route 1; Pete White, route 3; Mrs. G. B. Warneke, 507 Twenty-ninth Street.

COGDELL MEMORIAL

Admissions: Jimmy Meador, Snyder; Oliver McClinton, Snyder; Mrs. H. W. Smith, Sterling City; W. H. Murphy, Ira; Martin F. Lutkins, 2110 Fortieth Street; Lesta Haney, route 3; M. M. Brewer, Snyder.

Dismissals: Mrs. Dale Walton and baby, 209 Thirty-fourth Street; Mrs. G. D. Harris, 3711 Noble Drive; Mrs. Francis Martin, 2503 Twenty-seventh Street.

Protein Type Of Blood In Body Is Found

By ALTON L. BLAKESLEE

EAST LANSING, Mich. (AP)—Paternity tests can be made much more accurate through discovery of an entirely new kind of blood type, two Canadian scientists reported today.

They find your blood has a "protein type," in addition to the usual A, B, AB or O type of blood. Your A-B-O blood type is governed by the kind of red blood cells you have inherited.

The scientists find you also inherit one of three types of particular proteins, never before detected, which float in the serum or liquid part of your blood.

Your protein type apparently is not connected with your red cell or A-B-O type.

Thus if both your parents had A type red cells you are also an A type. But if your parents' protein types differed, you inherited a different kind of protein type than they had although all three of you have A type blood.

Inheritance of the protein type seems to follow exactly the same laws of genetics as does inheritance of red cell types, said Dr. Norma Ford Walker, geneticist, and Dr. Oliver Smithies, biochemist, of the University of Toronto.

Paternity tests are based on analyzing the red cell blood types of a man and woman and then seeing whether the child could be their offspring.

These tests can only disprove that one individual man could not be the father of a child by one individual woman. They cannot prove he is not the father if the child happens to have a blood type which could have resulted from the union of a different man and a woman with those same blood types.

What the protein type tests can do is to refine the question further. If the child's protein type could not have resulted from the combination of the man and woman's protein types, it would be evidence that he was not the indicated father.

Hall Predicts Victory For Republicans

By JACK BELL

WASHINGTON (AP) — National Chairman Leonard W. Hall predicted today a "landslide victory" for the Republicans in 1956. But Senate and House campaign committee heads said it will not be easy for the GOP to win control of Congress.

Hall said in a talk prepared for the opening session of a campaign school for Republican state chairmen that if the GOP can get its machinery operating effectively at the precinct level "we can look forward to a victory of landslide proportions in 1956, not only for the presidency but in recapturing control of both houses."

Sen. Goldwater (R-Ariz) and Rep. Richard M. Simpson (R-Pa), chairmen of the party's Senate and House campaign committees agreed in other prepared talks that control of Congress can be won but said it will require hard work.

"Today our Republican party has great assets," Hall said. "We have the magnificent and dedicated leadership of President Eisenhower and the rest of the team which has made good government the rule rather than the exception in America for the past three years."

He spoke also of "the greatest prosperity this nation has ever known," and said it has been achieved "while the country has been at peace."

While Hall said nothing about the possibility that President Eisenhower will run again, many of the state chairmen made it clear they feel the President's presence on the 1956 ticket is essential to victory.

The chairmen will fly to Denver, Colo., at the close of their classes Friday for a Saturday morning breakfast discussion of campaign plans with Eisenhower.

Some GOP leaders said they think the presidential invitation implies that Eisenhower intends to seek another term.

As far as the battle for control of the Senate is concerned, Goldwater said, "We start out . . . with the cards stacked in our disadvantage." He said this was true because 8 of the 15 Democratic seats at stake next year are in the South while the Republicans can count as "sure" only a "very few" of their 17 seats to be contested.

Goldwater said, however, that "Republican prospects have definitely improved since the 1954 election" when Democrats wrested control of both houses from the GOP.

To help in House contests, Simpson announced a series of meetings at "neighborhood levels" would be held in 94 congressional districts in 29 states where the victor's margin in 1954 was 5 per cent of the vote or less.

Simpson said 62 of these seats now are held by Republican and 31 by the Democrats.

Noting that the GOP needs a net gain of 15 seats to control the House, Simpson told the state chairmen: "This will not be easy to do, but with the proper campaign it can be done."

Brother Of Snyder Woman Dies Tuesday

William Homer Lockhart, 70, the brother of Mrs. J. M. Griggs of Snyder, died at noon yesterday in Waxahachie. A retired employe of the West Texas Utilities Co., Mr. Lockhart had lived in Abilene from 1905 until moving to Waxahachie in 1953.

Funeral services are to be held at 2 o'clock tomorrow afternoon in Elliott's Chapel of Memorial in Abilene with the Rev. Hollis Yeilding, pastor of the Calvary Baptist Church, officiating.

Survivors in addition to the sister here include his wife, two sons, two daughters, a brother and another sister.

Tin Ingots Stolen

COLUMBUS, Ohio (AP)—Police say more than $50,000 worth of tin ingots owned by the government have been stolen from the Army's Columbus General Depot. The ingots were purchased during World War II as strategic material, and kept for emergencies. The FBI is investigating. A civilian employe discovered the theft when he noticed a damaged fence. An inventory showed 548 ingots missing.

For Children's Upset Stomach
Get Mild, Good-tasting Relief With
PERCY MEDICINE

Two Men Are Charged On Driving Violation

Two men are being held in the county jail here, charged with driving while intoxicated.

Valentine Espinozo, 28-year-old Latin American, was arrested Sunday night and charged yesterday with a second offense DWI, a felony. He is being held pending $750 bond.

Onsby Bedford Durham, 63, Spur, was arrested yesterday and charged with DWI. He had not appeared before the judge this morning.

Now She Shops "Cash and Carry"
Without Painful Backache
Nagging backache, headache, or muscular aches and pains may come on with over-exertion, emotional upsets or day to day stress and strain. And folks who eat and drink unwisely sometimes suffer mild bladder irritation ...with that restless, uncomfortable feeling.
If you are miserable and worn out because of these discomforts, Doan's Pills often help by their pain relieving action, by their soothing effect to ease bladder irritation, and by their mild diuretic action through the kidneys —tending to increase the output of the 15 miles of kidney tubes.
So if nagging backache makes you feel dragged-out, miserable...with restless, sleepless nights...don't wait...try Doan's Pills... get the same happy relief millions have enjoyed for over 60 years. Get Doan's Pills today!

ANNOUNCING . . .
WE ARE NOW OPEN
IN OUR NEW LOCATION
2201 – 25th
Across Street From Our Old Location –
Come In For Those Tasty Hamburgers and Sandwiches
Coleman's Cafe
2201—25th

Palace PHONE 3-3442
TODAY ONLY
ENJOY A MOVIE AT OUR EXPENSE. COME AND BRING YOUR FRIENDS

Ritz PHONE 3-4932
TODAY AND THURSDAY
"Twist Of Fate"
Starring—GINGER ROGERS

Starlite DRIVE-IN THEATRE
EAST HIGHWAY • PHONE 4-8842
TONIGHT IS YOUR LAST CHANCE TO SEE ONE OF THE GREATEST SHOWS OF THE YEAR ON SNYDER'S LARGEST AND FINEST SCREEN
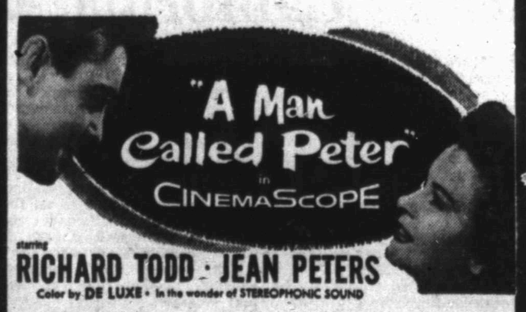

starring RICHARD TODD · JEAN PETERS
Color by DE LUXE • In the wonder of STEREOPHONIC SOUND
Second Feature:
"BENEATH THE TWELVE MILE REEF"
In Cenemascope
Starring Robert Wagner—Terry Moore

BIG SPRING HIGHWAY CANYON PHONE 3-7212
300 - SEAT AUDITORIUM
TONIGHT ONLY
Feature No. 1
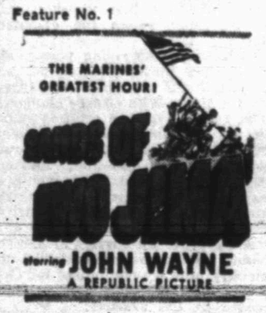

Feature No. 2

Plus Color Cartoon
STARTING TOMORROW
FIRST RUN IN SNYDER

— PLUS —
TWO SHORTS & THREE COLOR CARTOONS

TRAIL DRIVE-IN
Tonite And Thursday
Feature No. 1
A DRAMA OF TEEN-AGE Terror!

Starring GLENN FORD
ANNE FRANCIS · LOUIS CALHERN
Feature No. 2
SEE! Rough riders tangle in slug-fests of fury!

GIG YOUNG · JEAN HAGEN
TONIGHT IS FAMILY NIGHT 80¢ Per Car

WOMEN

INTERNATIONAL DESIGNER PATTERN

ITALY'S MOST FAMOUS DESIGNER, Simonetta, turns her genius to the creation of this flattering, young one-piece dress. The unusual collar and shaped belt are sure to be compliment getters. The flared skirt has released pleats across the front. For fabrics, select from chambray, novelty cottons, shantung, linen, faille, silks, wool, crepe and taffeta. Size 12 requires six and one-fourth yards of 36-inch material for the dress and one yard of 35-inch material for interfacing. To order the pattern, No. S-276, send $1 to International Designer Patterns, P.O. Box 993, G.P.O., Dept. SX-13, New York 1, N.Y. Be sure to state your bust, waist and hip measurements. Add four cents for handling on check or money order. International Designer Pattern Booklet A is available for an additional 25 cents.

WHAT'S GOING ON

Lou Ann Johnson of Dallas recently returned home after spending three weeks in the home of her aunt and uncle, Mr. and Mrs. Clyde Sawyer, 2707 Avenue V.

The Rev. and Mrs. Etheredge Strickland, Donna and Sandra of Odessa, former Snyder residents, were recent visitors of Mr. and Mrs. J.S. Best, 2803 Avenue C.

Miss Carolyn Sears, daughter of Mr. and Mrs. Forest Sears, 3011 Avenue X, recently enrolled in the University of Oklahoma. She will be a junior student.

Mrs. Opal Blakely, Twenty-ninth Street, is visiting relatives in Rotan.

Mr. and Mrs. R.B. Best, Jim Best and Mrs. Charles Stracner of Sweetwater recently visited Mr. and Mrs. J.S. Best, 2803 Avenue C.

Mrs. Bill Ballard and sons, Fred and Alan, 201 Thirty-fourth Street, returned Monday after spending 10 days with her mother, Mrs. M.G. Neighbors, and Mr. Ballard's mother, Mrs. C.W. Davis, in Texarkana.

Mr. and Mrs. J.R. Armstrong of 305 Thirtieth Street, are new residents of Snyder. They moved here from Roswell, N.M. He is employed by the Snyder Public Schools.

Mrs. Buice Pyle of Kaufman has been the guest of Mr. and Mrs. Garrett Harrell for several days.

Mr. and Mrs. Price Hager, 112 Thirtieth Street, had as their guests over the weekend Mr. and Mrs. Dewey Morgan and Kenneth of Mangum, Okla., and Mrs. Joe Gelmar, Pamela, and Delana of Odessa. Mr. and Mrs. Morgan are Mrs. Hager's parents.

Mr. and Mrs. Gordon Smith, 2507 Thirtieth Street, and Mr. and Mrs. Ed Kerley of Colorado City are vacationing in the western states. They plan to be gone about three weeks.

Mr. and Mrs. Vernon Fangman and children of Baltimore, Md., are visiting her parents, Mr. and Mrs. J.E. Wier, 1409 Thirtieth Street. They all attended the Wier family reunion held Sunday in Towle Park. About 35 persons were present for the reunion.

Mr. and Mrs. H.O. Greenfield took their daughter, Mrs. Guy Love, and grandson, Johnny Love, to Mansfield, La., over the weekend. Mrs. Love will visit there before returning home to New Orleans. They visited friends in Dallas Friday night.

Roland Davis was moved from his home in the Ennis Creek community to a Big Spring hospital by Bell ambulance yesterday.

Mr. and Mrs. Zed Wadzeck and Jan, 2211 Thirtieth Street, have returned from Laredo where they visited Mr. Wadzeck's father, C. E. Wadzeck.

Visiting Mrs. B. N. Stone, 2008 Avenue R, over the weekend were her sister, Mrs. A. C. Walterhouse, and her three daughters, Mrs. Ernest Dansley, Mrs. Marx Brown and Mrs. Clarence Walterhouse of Emory Rains County. They went through Carlsbad Caverns Sunday.

School Just Scorched

OIL CITY, Pa. (AP)—There may be at least one disappointed pupil at Southside Junior High School which opened today after a recess. Someone set fire to a pile of leaves at the school entrance last night. The only damage was a slightly scorched door.

Compliment Catchers

Sew several of these lovely cover-ups for yourself, to give as truly thoughtful Yuletide gifts in a wide variety of fabrics.

No. 2456 is cut in one size. Top Apron, 1¼ yds. 35-in; 1⅛ yds. 35-in. contrast. Middle Apron, 2 yds. 35-in. Bottom Apron, 1 yds. 35-in; yd. 35-in. contrast.

Send 30c for PATTERN with Name, Address, Style Number and Size. Address PATTERN BUREAU, Snyder Daily News, Box 42, Old Chelsea Station, New York 11, N.Y.

Patterns ready to fill orders immediately. For special handling of orders via first class mail include an extra five cents per pattern.

Helps For Homemakers

Send your questions to "Helps for Homemakers," Snyder Daily News, or call 3-8188.

Jacqueline Martin, age 14, Fluvanna, recently won a prize in her 4-H club work for a CHOCOLATE RAPTURE CAKE. It looks so good we thought we'd pass it on.

CHOCOLATE RAPTURE CAKE

1¾ cups sifted cake flour
1½ cups sugar
¾ teaspoon salt
½ teaspoon double acting baking powder
¾ teaspoon salt
3 oz. melted chocolate
1 cup thick sour milk or buttermilk
1 teaspoon vanilla
2 unbeaten eggs

Cream sugar and shortening, then add dry ingredients alternately with buttermilk & chocolate. Beat 200 strokes (all together) and then add eggs and beat another 200 strokes. Pour into 2 greased, round 9" pans and cook at 350 degrees for 25-30 minutes.

FROSTING

1 box of confectioners sugar
2 tablespoons cocoa
2 tablespoons melted butter
3 tablespoons hot coffee
½ teaspoon vanilla
pinch of salt

Mix and beat until smooth, and spread when cake has thoroughly cooled.

While we are on the subject of cakes, if you don't have a really air tight cake cover get one, because you can then make a big cake and use it for dessert all week. With a tight cover the last bite will be as moist as the first.

To change the subject, here's a TUNA TREAT you might keep in mind for surprise company (when the surprise is on you).

Simply make tuna a la king (in its simplest form this is tuna in a cream sauce), and pour it onto crisp buttered toast. Sprinkle a generous amount of grated cheese over the TUNA TREATS and then place under the broiler until bubbly and brown. A tossed salad and potato chips go well with this.

Here's another tuna idea. Fill paper thin French pancakes with tuna a la king - and proceed as for TUNA TREATS.

FRENCH PANCAKES

(Better known as crepes suzettes)
3 eggs, well beaten
2 tablespoons flour
½ teaspoon salt
1 tablespoon milk
1 tablespoon water

Combine ingredients and beat well. Bake in thin cakes on hot greased griddle, browning both sides.

WOMEN'S CALENDAR

WEDNESDAY

Snyder Beauticians Association, 7:30 p.m, Charm Beauty Shop.

Acacia Study Club, 4 p.m.; Mrs. Charles Hooser hostess at the Hilander.

YWA, First Baptist Church, 6:45 p.m., with Jane Joyce, West Twenty-eighth Street.

THURSDAY

Chez les Amies, 12:30 p.m.; Mrs. Jim Reed hostess at the Country Club.

Town and Country Garden Club, 2 p.m., Hilander. Regret to Mrs. Frank Bernson, 3-6653.

Thursday Afternoon Bridge Club, 2:30 p.m., with Mrs. John Irwin, 1203 Twenty-sixth Street.

Book Review Club, 3 p.m., First Methodist Church fellowship hall. Mrs. Bard Paul of Dallas guest speaker

FRIDAY

Ladies Day, Country Club; golf tee-off, 8:30 a.m.; duplicate bridge, 9:30 a.m. Business meeting, 9 a.m.

Opti - Mrs. Luncheon, 12 noon, Manhattan Coffee Shp.

Promenaders Square Dance Club 8 p.m. 1924 Twenty-fifth Street.

Altrurian Club re - assembly luncheon, 1 p.m., with Mrs. R. D. English, 2304 Thirtieth Street.

Sorority President Selected At Meeting

Mrs. Arel Faver was named president of Beta Sigma Phi last night when the sorority met for its first program of the season. Mrs. Faver will replace Mrs. Forrest Beavers, who presented her resignation at the meeting.

The evening's program was on music appreciation, and included the playing of a 1937 recording of George Gershwin's Rhapsody in Blue. It was announced that yearbooks are ready for printing and will be ready for distribution soon. Miss Joan Johnson of Big Lake, a member of the Omicron Upsilon chapter, was a guest for the evening and Miss Patricia Carnes, formerly a sorority member in San Angelo, was introduced as a new member.

Miss Sammy Williams was hostess for last night's meeting. Mrs. Charles Bowen will be hostess for the next meeting on September 20.

Quarles To Tour

WASHINGTON (AP)—Secretary of Air Quarles will leave next Sunday on a 10-day inspection tour of U.S. Air Force bases in Germany, France and Spain.

New Floor Care Ends Waxing

One of the difficult jobs of housekeeping is to wax linoleum and asphalt the floors. Now, thanks to Glaxo, it's no longer necessary to wax and scrub; just apply Glaxo about twice a year. It maintains a high lustre non slip coating that seals out dirt. Glaxo dries in one hour and is water clear. It's cheaper than wax in the long run, besides saving a terrific amount of work, plus truly a beautiful floor.

TATUM'S HOUSE OF COLOR
2419 Ave. S
Phone 3-6556

PARTY TABLE—Round place mat of pink linen and organdie can be made at home, lend festive note.

You Can Make Your Own Place Mats For A Party

By DOROTHY ROE

There's nothing as festive as a dainty place setting, with flowers, silver and lovely place mats making an elegant occasion of the simplest meal.

Perfect for a party luncheon is a table setting featuring round place mats of pale pink linen and sheer matching organdie, with decorations of pink and white carnations floating in sliver bowls. If you have a flair for entertaining, you'll want to make a set of these place mats for your next party, or for an extra-special bridal shower or wedding gift.

Local sewing center experts give you directions for making the round place mats, using the automatic zigzagger on your sewing machine:

Make a pattern first, using brown paper. Draw three circles, each within the other. To do this, borrow Junior's compass. Set the point in the center of an 18 inch square of brown paper. For the first or inside circle, set the compass radius at 5 inches and draw circle. Without moving the point, expand compass to a 7 inch radius and draw second or middle circle. Still leaving the point firmly planted in the middle, set compass at 8½ inch radius and draw third or outside circle.

You will have three circles, all with the same center. The first or inside circle will measure 11½ inches across. The second or middle circle will measure 14 inches across. The thrid or outside circle will measure 17 inches across. The measurements given include seam allowances.

With tracing wheel and tracing paper, trace this pattern onto a double thickness of linen. Make a tailor tack to indicate exact center circles. Pin your two pieces of linen firmly together.

Set your automatic zigzagger for the widest bight. Set your machine for 12 stiches to the inch. Slip the scallop stitch pattern into your automatic zigzagger. Stitch around the third or outside circle, making a scalloped edge. Trim away seam allowance to ⅛ inch.

Now cut half way between the markings for the first and second circles. You will have an outer ring and a smaller, solid circle. The smaller circle should measure about 12 inches across.

Turn the ring right side out, pushing out scallops with your fingertips. Press.

Using your paper pattern, mark off a circle 14½ inches in diameter on a single layer of organdie. If you use a compass, the radius will measure 7¼ inches. This includes a half inch seam allowance. The organdie section will make the second circle on the finished mat. Again, make a tailor tack to indicate the exact center of the circle on the organdie.

Cut out organdie around, guide line. Insert organdie between the two layers of linen which you have just scalloped. Be sure that the grain of the organdie matches exactly the grain of the linen. Baste in place. You now have a scalloped linen rim around an organdie circle, with the raw edge of the organdie between the linen rings.

Change to your zigzag stitch pattern and set the automatic zigzagger for a narrow bight and a satin stitch. Make a narrow satin stitch to secure the organdie to the third or outside ring. Work a half inch in from the raw edge of the linen. Trim excess linen as close as possible to the line of stitching.

Now place the organdie with its stitched linen rim, between the two layers of the solid circle. Match center makings, pin firmly in place. Be sure direction of grain is the same for both linen and organdie. You will find you have a half inch seam allowance on the linen, extending beyond you guide line on the linen.

Using the same zigzag stitch as before, stitch around the guide line of the linen. This sandwiches the organdie between the two layers of linen. Cut away extra seam allowance at line of stitching.

Two slots in the organdie of second circle make a napkin holder. To make these slots, stitch two rows of statin stitching ¼ inch apart, and another two rows inch away from the first. Cut between the close rows of stitching. The finished effect is similar to a pair of buttonholes.

To make each napkin, use the 14 inch circle of your paper pattern. Cut out, and mark a guide line ½ inch in from the edge. Make a satin stitch along guide line and trim close to line of stitching.

Draw the napkin through the slot in the place mat, and you are ready to serve breast of guinea hen under glass.

Ira 'Get-Acquainted' School Dinner Planned

Ira faculty members will be introduced to residents of the community at a dinner to be given Friday evening in the school cafeteria.

The dinner and program which are to follow are under the sponsorship of the Ira Parent-Teacher Association, which will prepare and serve the meal. Serving is to begin at 6:30 p.m. and continue until 8 p.m. At 8 o'clock a program will be presented. Forrest Beavers, county school superintendent, will be principal speaker for the evening, with entertainment also planned.

All residents of the community are invited to attend.

Country Club Party Is Given

Mrs. G. M. Heinzelmann gave a tea Sunday afternoon at the Country Club in honor of her daughter-in-law, Mrs. Gerald M. Heinzelmann, Jr.

In the houseparty were Mrs. Wayne Boren and Mrs. Wade Winston, Mrs. Alfred McGlaun, Mrs. Eddythe Boren, Mrs. Maurice Brownfield and Mrs. Joyce Groman poured. Mrs. Heinzelmann was also assisted by Miss Clinta Blackard, Miss Bebe Cockrell, Miss Mary Ann Doak, Miss Jane Joyce, Miss Ann Fish and Miss Carol Sue Clark. The refreshment table was covered with a green floor-length satin cloth. Silver appointments were enhanced by a floral arrangement of white gladioli, chrysanthemums and daisies. The color scheme of green and white was used throughout the decorations.

Mr. and Mrs. Gerald Heinzelmann have just returned from a three - week wedding trip to Jamaica and Cuba. They will be at home in Norman, Okla., where Mr. Heinzelmann plans to finish work on his masters degree in geology.

Family Gathers

Mr. and Mrs. G. W. Parks, Jr., Jr., 2100 Avenue M, were hosts for a family gathering Sunday. Dinner was served to more than 40 persons at noon. Out-of-town guests were Mr. and Mrs. Steve Parks and daughter, Margaret, of Iredell, Mr. and Mrs. J. M. Boothe, Sr., of San Angelo, and Mr. and Mrs. L. M. Parks and daughter, Anna Lee, of Houston.

Fluvanna Meeting

"Supper for the Family" was the study for the Fluvanna Home Demonstration Club when it met Friday with Mrs. Hurston Lemons. Miss Ruby Butts, county home demonstration agent, directed the program. Refreshments were served by the hostess to four club members following the program and a report on the recent county council given by Miss Butts.

Mother Gives Party For City Youngster

A party honoring Jimmy Alton Hogan on his eighth birthday was given Saturday afternoon by his mother, Mrs. Jimmy Hogan.

Guests were Connie and Bobbie Godwin, Mary and Jerry Stuard, David and Paula Redwine, Camille Curry, Kristin Stevenson, Phyllis Gladson, Jane Hodges, Rene Gladson, David Young, Weldon Cawyer and Mickey Jones. Mrs. Clyde Godwin and Mrs. Wayne Gladson assisted Mrs. Hogan in directing games and serving refreshments.

SPECIAL!
Fresh Kodachrome Movie Film
● 16 mm Magazine $5.85
● 3 mm Magazine $3.95
8 mm Roll Type $3.25
S. & H. Green Stamps with Every Purchase!
Craft Studio & Camera Shop

Ambulance Service
Call 3-3533
BOLGER Funeral Home

-RENTAL LIBRARY-
BOOK NOOK and GIFT SHOP
3004 Ave. T
VIRGINIA SCHIEBEL
Phone 3-4177

To Solve Your MOVING PROBLEM
Local and Long Distance
DIAL 3-6791
A Safe, Sure Bonded Service
Across the Street or Across the Nation
McALISTER Transfer and Storage
1604 24th St.

BEST BUY NEW; BETTER TRADE-IN, TOO

Lowest-price big car you can buy...and

YOU'LL GET THE BEST DEAL NOW!

You'll save money if you buy your new Plymouth now! Your Plymouth dealer can give you the closest deal of the year right now because, of the low-price three, Plymouth sales gains have been the highest of the year. You'll get a high trade allowance, a low down payment, and long, liberal terms. Your present car will never be worth more than it is today, so don't delay. See your Plymouth dealer *now*.

Plymouth named "America's Most Beautiful Car" by famous professional artists, the Society of Illustrators

PLYMOUTH

Bible Thought

But with many of them God was not well pleased; for they were overthrown in the wilderness. (I Cor. 10:5).

EDITORIALS

Warning From Twining

Many jet planes have broken the sound barrier on numerous occasions, but it remained for Colonel Horace A. Hanes in a North American F100C Super-Sabre Jet fighter to do it under test conditions acceptable to the National Aeronautics Association.

Colonel Hanes' faster-than-sound flight took place over Southern California last Saturday. At an altitude of 35,000 feet he piloted his fighter at a speed better than 800 mph, duly certified by NAA. He ran off and left the sound of his own plane at that altitude, since the speed of sound at 35,000 feet is only 663 mph.

Colonel Hanes got his recognition formally at the National Aircraft Show in Philadelphia in the form of the coveted Thompson trophy.

But also in Philadelphia ahead of time for the show, General Nathan F. Twining, Air chief of staff, declared "the Soviets are ahead of us" in their rate of progress at developing advanced military aircraft. He was careful to hedge by adding that "this is not to say that Soviet air power now surpasses our own. It does not."

But he said the challenge from Russia must be met "with startling progress of our own." For "If we should be forced into another war, our unquestioned ability to outproduce any nation will be of small value. The decision in that war would depend on the quality of the weapons that we would have when the war began."

For all his cautious hedging it is apparent the Air chief of staff clearly wants all and sundry including the "new look" manupilators in the Pentagon to understand that in comparison with Russia's air potential we have nothing to write home about. Gen. Matthew Ridgway was much blunter in his strictures on the cutbacks in the Army.

The Paps made mincemeat of our outmoded P-40s with their "flimsy" little planes. The Russian MIGs over Korea revealed glaring weaknesses in our first-line jets. What Gen. Twining is saying, in so many words, is that we'd better not let that happen again, or there'll be no "again" for us.

Course Of True Love

Clare Boothe Luce, American ambassador to Italy, had a way with words as a succesful playwight and as a vocal member of Congress. Apparently ambassing has not affected her touch, for she has come up with a definition of the ideal woman that is different from most in that it makes sense.

The Rome newspaper Il Tempo has been asking, "Is there an ideal woman?" of a good many diplomats and nobles, and Mrs. Luce came up with this:

"The ideal woman is one with whom a particular man has the fortune to be in love at a particular moment. The same conditions of time and place also determine the ideal man."

In other words, there just ain't no such animal, as such. It all depends on time, circumstance and viewpoint, and any perfect concatenation of these factors would be purely accidental.

However, Geoffrey Chaucer some 500 years ago solved the whole mystery in three yords: "Love is blind," said he. The eye of love sees nothing put perfection; if the object of the infatuation is as full of faults as a sieve is of holes, never mind—the lover cannot see them, or seeing disbelieves the evidence of his own eyes.

But true and enduring love sees faults in the object, but excuses if not condones them. It's the same as eating corn on the cob; the husks, while necessary to development of the ear, must be removed before the kernels can be eaten and enjoyed. Same way with love, the faults are visible, but accommodated as part of the humanizing process.

Infatuation is love in acute form, a kind of madness. There are remissions in all forms of madness, in which normality supervenes for varying periods. In the case of infatuation, the first return to normality usually means a permanent cure.

Enduring love is the expression of the sacrifices and adustments two intelligent people make for and to each other. If these sacrifices and adjustments can not be mutually achieved a sort of tolerance may be brought about, but true love will fly out the window and away.

Educational Project Routs Out Bookmakers

HARTFORD, Conn. (AP)—When police make arrests in their efforts to control illegal gambling, they find that Union Place is a good hunting ground. When a squad of officers with cameras moved in and started to take pictures, horseplayers reported the bookmakers moved out rapidly. The officers said they were practicing as part of a course in photography.

THE SNYDER DAILY NEWS

Published Sunday morning and each evening except Saturday by the Snyder Daily News, at Snyder, Texas.

Entered as second-class matter at the Post Office at Snyder, Texas.

HERBERT FEATHER, Publisher

SUBSCRIPTION RATES: by CARRIER

In Snyder 25 cents per week, one year, $12.00. By motor carrier delivery, $1.20 per month. By mail in Scurry and adjoining Counties one year $8.95. Balance of Texas, one year $10.25.

MEMBER OF THE ASSOCIATED PRESS

The Associated Press is exclusively entitled to use for republication all news dispatches credited to it and not otherwise credited to this newspaper, also local news published herein. All rights reserved for republication of special dispatches.

Any erroneous reflection upon the character, standing or reputation of any person, firm or corporation which may occur in the columns of THE SNYDER DAILY NEWS will be gladly corrected upon being brought to the attention of the management.

All unsolicited articles, manuscripts, letters and pictures sent to the Daily News are sent at the owner's risk and the Snyder Daily News expressly repudiates any liability or responsibility of their custody or return.

The publishers are not responsible for copy omissions, typographical errors or unintentional errors that may occur other than to correct in the next issue after it is brought to their attention.

The Motor's Running Anyway

How To Unify Germany And Maintain Our 'No-Force' Doctrine Is Present Problem

BY WALTER LIPPMANN

Addressing the Bar Association in Philadelphia the President expressed some second thoughts on Geneva. They were designed to correct the impression that we have gone soft, and that intoxicated with the spirit of Geneva, we may be willing to sign away our interest in Germany and in Eastern Europe.

Such false impressions are what come of talking about foreign affairs in resounding moralistic inaccurate rhetoric rather than in cool, matter of fact, and precise language. There never was any excuse for letting the impression arise that Geneva would soon be followed by a settlement of the big issues of the cold war. There was never any excuse for raising the false hope that the Soviets were about to surrender their main position in Europe or the false fear that we were about to surrender the Western position.

* * *

It is often said these days that nothing of substance was changed by the Geneva meeting. It should be said, I believe, that Geneva reflected and registered the very great change that has taken place during the past two years in the relations between the Soviet Union and the Atlantic community. The change is in the realization on both sides of what has become official doctrine and policy—that with modern weapons and in the existing balance of power there is, in the President's words, no alternative to peace. What was affirmed at Geneva was the recognition of this military stalemate. This stalemate has and will go on having far reaching consequences.

Mr. Dulles, who is now preparing for a foreign ministers' meeting in October, is faced with the consequences. A big problem was posed at Geneva. It is how, if force and the threat of force are renounced, the Soviet Union can be induced to make a settlement that it is not willing to make. What is to prevent the Soviet Union from standing pat on the partition of Germany and on its satellite empire in Eastern Europe Mr. Dulles himself since his return from Geneva has proclaimed as the American ideal the doctrine of no-force. Yet he is also calling for the unification of Germany on terms which would demand the most radical concessions by the Soviet Union.

* * *

The problem of how to bring about changes in international relations, particularly changes in the control of territories, is known as the problem of "peaceful change." It is the crucial and it is the hardest problem in the organization of international peace. Neither the League of Nations nor the United Nations has found a good solution to the problem—as witness Indo-China, Korea, Palestine, Kashmir, North Africa.

With very rare exception the maintenance of peace means the maintenance of the status quo. Now, as regards the Soviet Union, it is the West that most wants to change the status quo. The administration policy, as stated by the President at Philadelphia, calls for the withdrawal of the Red Army and of the Soviet political power from Europe. This is what the unification of Germany on Chancellor Adenauer's terms plus the liberation of the satellites means. All this would be very desirable. But it would be a very big change indeed. How is it to be brought about, especially since it was established at Geneva that the Soviet Union cannot be compelled to withdraw from Europe?

Not, we may be sure, by talking tough once more, or by choosing to scowl rather than to smile. The situation of the great powers is a situation of fact—they are in a military stalemate though the issues between them are deep and unsettled. This situation of fact cannot really be altered by making speeches—by zigzagging between Eisenhower's exuberant optimism and Dulles' pessimistic forebodings. The main result of the zigzag is to give an effect of instability, of uncertainty and imaturity, in U.S. foreign policy.

* * *

What could the Administration have done, what could it still do, to avoid such confusion? It could explain the military stalemate to our people—that it means that we have the power to prevent the Soviet Union from expanding its orbit but that we are prevented by Soviet power from forcing the Soviet Union to roll back. We can, for example, defend South Korea and Formosa against overt aggression. But we cannot drive the Communists out of North Korea or the Chinese mainland. We can defend West Germany and West Berlin. But we cannot compel the Soviets to withdraw from East Germany and East Berlin.

How under these conditions does change come about? By diplomacy, or failing that, by the passing of time in which a wholly new situation develops.

In conducting diplomacy, as Mr. Dulles is now doing, in the Geneva climate of no-force, the chief means of reaching satisfactory agreement is to trade. Something can be done by appealing to world opinion. But not much. For world opinion is unlikely to back us strongly. The net result of Geneva is that, with force stalemated, agreements now depend on negotiation, and in this contest negotiation is just another name for giving something for something and of trying to strike a mutually profitable bargain.

* * *

The President would prepare the country for what is coming if he explained to the country what negotiation means. He would then come down out of the clouds of those brave abstract principles and down on to the hard earth where we must live with and must deal with the Soviet Union. It does no good to mysitify the reality of things by talking as if we expected by a non-violent "crusade" to convert the Communists to the principles of Thomas Jefferson and Woodrow Wilson. It is no good allowing Mr. Nixon to talk as if we could get everything for nothing merely by our blowing our own horn loudly enough. That can do nothing but mislead our own people.

Copyright, 1955, New York Herald Tribune Inc.

WASHINGTON LETTER

Demo Women's Director Resting For Fall Campaign

By JANIE EADS

WASHINGTON (AP) — Katie Louchheim, who has traveled some 60,000 air miles since becoming director of women's activities for the Democratic National Committee, and has made hundreds of speeches, is taking a breather on Cape Cod before launching a whopping fall program.

Katie says she's baby-sitting with her small grandson, Cotton Coulson, while his young parents, Mary, her daughter, and husband, Robert Coulson, New York attorney, themselves take a vacation.

The handsome, golden-haired Democratic chieftess stays in the big, old white frame Cape Cod house with its black shutters, set in wild surroundings rampant with broom, beach plum and trumpet vines, she and her husband Walter Louchheim, Washington investment adviser, purchased it years ago.

"I hack around the garden in blue jeans, swim three times a day, bike and fish," Katie told me. "Later I'll really be on the go and my husband will have to set up housekeeping at home for himself. His business prevents his traveling with me, but he's real sweet and understanding, and I do have a good maid to look after things."

Her fall program includes traveling all over the country from Connecticut to the state of Washington. Two big regional conferences open to all Democratic women, are scheduled, one in Kansas City Sept. 27 and 28, the other in Spokane, Wash. Oct. 14 and 15.

Other activities include a nation-wide series of money-raising "Teas for TV."

Mrs. Louchheim urges women to get out and do the ordinary every-day tasks in their communities if they want to become leaders in the field of politics.

Industrious Theft

DENISON, Tex. (AP) — The thief who swiped Lt. George Realmuto's car had to fix a flat before he could drive it away.

BUCKLEY

Business, Already Booming, Gets Set For Unprecedented Surge In September

By WALTER BREEDE JR.

NEW YORK, Sept. 3 (AP)—Business—already booming as never before—braced itself this week for a September surge of unprecedented proportions.

This is the time of year when mothers take their offspring to the store for new school outfits, when families buy new furniture for new homes, when early-birds start their Christmas shopping.

First stirrings of this activity were reflected in glowing retail sales reports. Merchants noted increased buying of home furnishings, appliances and television sets, women's suits and coats, children's back-to-school apparel.

With department store business a hefty 9 per cent ahead of the year-ago rate, retail experts forecast brisk September sales, excellent prospects for fall, and the biggest Christmas shopping season ever.

Signs of a rising business trend were apparent, too, at the mill and factory level.

Steel—production moved up to 93.8 per cent of capacity. Orders continued to outrun production, with no letup in sight.

Auto manufacturers were in a red-hot race to change over to production of 1956 models. Minutes after the last 1955 Ford came off the assembly line, workers started setting up jigs and dies for the 1956 cars. Ford's objective: To get back into production next week, after one of the shortest changeover shutdowns on record.

Also down for model changeover this week were Chrysler, DeSoto, Mercury, Dodge, Hudson, Nash, Packard and Plymouth.

Dealers fighting to move huge inventories of unsold 1955s could offer one potent sales argument: Factory prices of the new 1956 models would be higher. But with customers in the habit of demanding and getting price concessions, it remained to be seen whether dealers might not find it advisable to absorb at least part of the rise.

Chrysler signed with the CIO United Auto Workers, thus becoming the last of motordom's "Big Three" to subscribe to the principle of guaranteed lay-off pay. Patterned after similar agreements with General Motors and Ford, the Chrysler contract guarantees 139,000 production and maintenance workers 65 per cent of their regular take-home pay during layoffs up to 26 weeks. Also signing up for the UAW's layoff-pay plan: Allis-Chalmers Mfg. Co. and American Motors Corp. Studebaker failed to come to terms. The result was the first formal strike against a Studebaker plant since the company was building wagons in the 1880s.

Another round of price increases came to light this week. Among the items affected were shoes, fuel oil, aluminum pots and pans, clay sewer pipe, bituminous coal, dacron filling for comforters and pillows, and airplane tires.

Big exception was the average price yield farmers got for their crops and livestock — at latest count it was down 6½ per cent from a year ago and 25 per cent below the all-time high of 1951. Between mid-July and mid-August this year, the farm price level declined 2 per cent. Leading the downturn were hogs, beef cattle, wheat, corn, peaches and tomatoes.

Rising price trends almost everywhere else were accompanied by a further stiffening of interst rates, and new warnings of inflation. Commented "Purchasing" magazine:

"Faced with rising prices for the items they buy, purchasing agents expect the prices of their own companies' products to be higher six months from now. Out of 449 purchasing executives answering our latest questionnaire, 76 per cent say they think a generally inflationary trend is under way."

Ike Would Deprive GOP Of Good Topic If He Told Plans

By JAMES MARLOW

WASHINGTON (AP)—President Eisenhower would deprive Republican politicians a lot of yakkity-yak if he suddenly announced he'll run again in 1956.

They've been talking, guessing, predicting, hoping for the better part of 1955 that he'll be a candidate. The end is not in sight. No wonder. Eisenhower is not only their best bet to win. He may be their only one.

Vice President Nixon himself indicated as much last March. With the 1954 Republican congressional defeat then still fresh in mind, he declared:

"The Republican party today is not strong enough to elect a president. We have to have a candidate strong enough to elect the Republican party. That is why we won in 1952."

Sen. Kerr of Oklahoma, one of the Democratic party's wits, after listening to the Republican clamor for Eisenhower, said: The Democrats are not nearly so afraid Eisenhower will run again as Republicans are he won't.

Republicans don't have to visit Eisenhower and examine the presidential tea leaves to have an opinion for the press. Near and far they seem to keep a wet finger aloft to tell which way the White House breeze blows.

So far what they've said sounded like music in their own ears since Eisenhower has stated he woundn't make up his mind until 1956 and then only after considering the condition of the world and his own health.

Nixon, whose hope of retaining the vice presidency may depend on an Eisenhower victory next year, is the latest to come away from the President with opinions but not much solid information.

After visiting Eisenhower in Denver yesterday and telling reporters he had not discussed politics with the President, Nixon said:

"Among people who know the President — and want him to run—they are more optimistic than at any time since he was inaugurated that he will run again."

Eisenhower, like other presidents before him, has some sound political reasons for keeping both parties guessing about his intentions. He'd lose a lot of his influence on Republicans in Congress if he said now he would not run again.

And if he said this early he would run, the Democrats no doubt would spend between now and election time trying to whittle him down to frying size. Meanwhile, he needs all the influence and good will he can get to run the government.

Here is a bird's-eye look at Republicans in the past couple of months on the subject of a second term for Eisenhower:

Nebraska Republicans have sent him a petition to run; so did 54 House Republicans; Minnesota Republicans are getting up one; Louisiana Republicans are too.

Sen. Goldwater (R-Ariz) says he is convinced Eisenhower will run; Sen. Bender (R-Ohio) urged him to; Senators Capehart (R-Ind) and Case (R-NJ) say he is certain to; Postmaster General Summerfield says he believes Eisenhower will.

Vodka Is Vodka, No Matter Where It Is Manufactured

By FREDERICK C. OTHMAN

WASHINGTON — Now that we're speaking to the Russians again, you may have noticed how much has been written about vodka, their favorite firewater.

As manufactured here according to the ancient formula of the czars, vodka lately has become a popular tipple in saloons across our land. Mixed with tomato juice it's called a Bloody Mary, with orange juice, a screwdriver.

So when I bumped into Harry L. Lourie, the Grand Panjandrum of the liquor importers, it seemed natural to ask when one of his boys intended to start importing the genuine article direct from Moscow. Little did I realize I'd get a tale of 5,000 cases of Communist vodka in brittle bottles that eventually found their way into the shaky hands of Uncle Sam.

"Soon after repeal, a New York flananciar of note decided also to become a liquor importer," said Lourie, executive vice-president of the National Association of Alcoholic Beverage Importers. "He formed a corporation, went to Russia, made a deal with AMTORG (the Russian trading company) and came home with 5,000 cases of vodka.

"This liquor was in Russian-made bottles and these were of tender glass. Let a prospective customer look hard at one of these bottles and it usually sprayed alcohol and shards of glass in his face."

Nobody'd take a chance on the self-breaking bottles. Nobody'd drink vodka, anyhow. The financier decided to get out of a business about which he knew nothing and that left 5,000 cases (less the busted bottles) of 114-proof schnapps in bond. On it were due $85,000 in taxes.

"So the liquidator of the firm finally sold it to an operator in New York for $1 per case," Lourie continued. "The latter went to a bank with his warehouse receipts and got a loan of $7 per case.

"There probably was no poorer security than vodka at the time, but the banker didn't know this. He didn't know anything much because his bank went blooie and there was the Federal Deposit Insurance Corp., taking over his assets, which consisted largely of vodka, with the tax still unpaid."

It developed further that the law held the taxes were due from the original importer, no matter to whom he'd sold his vodka. So Lourie went before the House Ways and Means Committee and made such an eloquent plea that the law was changed. Then the FDIC appealed to the alcohol tax unit to destroy its vodka. This was easy, because of the brittle glass. The Federals found that only the slightest tap broke the bottles.

"And as far as I know that was the only large consignment of Russian vodka ever brought into this country," Lourie said. "It also will be the last."

He took this dim view of Iron-Curtain trade in strong drink because of the nature of vodka.

"All it is," said Lourie, "is pure alcohol, with water added. There are tales that the Russians distilled it from potatoes, but they never did. They used grain to make alcohol, like everybody else.

"So vodka made in Russia is no different from that distilled in New Jersey. Vodka is vodka and it doesn't matter what the label says. The trouble with Russian vodka today is the fact that is would be taxed so high.

"It couldn't possible compete with local vodka, especially when nobody could tell the difference."

If you must drink vodka — and Lourie doesn't particularly recommend it — take it well-chilled. The lower the proof, the better the chance of it not knocking off the top of your head.

(Copyright, 1955, By United Feature Syndicate, Inc.)

Insurance Pays Off For Ballet Dancer

SUMMIT, Ill. (AP)—Lenena Davis, 32, a shapely one-time ballet dancer, lived in a home on Chicago Sanitary District property along the Des Plaines River.

She ignored eviction notices and was evicted by police. Then a crew of the sanitary district burned the house under police guard after removing her belongings, including several dogs.

Now her lawyer, Clarence M. Dunagan, says the company which insured the house has agreed to pay her $2,800 and will then try to collect a like sum from the sanitary district.

Title Of Book Tells Story Of Hurricane

CHERRY GROVE BEACH, S.C. (AP)—After Hurricane Hazel struck here last October there was little left of the Cherry Gorve Hotel and a 700-volume library maintained for guests.

Recently the owners, Mr. and Mrs. M. E. Pfaff, were supervising work on the sand dunes around the rebuilt hotel and noticed the corner of a water-soaked book, all but buried.

The title: "Gone With The Wind."

LITERARY GUIDEPOST

OUR SAMOAN ADVENTURE. By Fanny and Robert Louis Steveson, Edited with introduction and notes, by Charles Neider. Harper.

The American wife of Stevenson the Scotsman was born Frances Matilda Van de Grift, in Indianapolis; married to Samuel Osborurne, and mother of his three children; divorced in 1878, after she met Steveson; married to the novelist in 1880. He died 14 years later and she, 34.

During Stevenson's three last years, at Vailima in Samoa where he pursed his desperate hunt for a healthy climate, Fanny kept a diary. It doesn't seem to be exactly a "find" or a "discovery," to quote the jacket. Its existence was known; it was quoted in a biography of Fanny by her sister; and Neider, instead of coming across it under a bush, found it under glass in the Stevenson museum in Monterrey, Calif., where it has been since, 1949.

But it is printed for the first time. It is surprising, as Neider remarks, that no one published it before. And it makes a most welcome and important addition to the general Stevenson picture. Whatever else it is, it's a treat.

Fanny contrasts fascinatingly with her husband, from whose Vailima letters there are informative sections here. She, too, had a way with the pen. She writes a bit about politics, about a native war. But mostly she tells of household and barnyard problems — planting harvesting; managing servants sober and drunk, native and Europpean, clothed and unclothed; taking care of cows, horses, cats, poultry, pigs, even two pet pigs that went to prayers. The fact that someone tried to cross out some 20 brief passages, most of which scientific photography has recovered, adds a touch of mystery to an already intriguing book.

W. G. Rogers

Hollywood Today

By BOB THOMAS

HOLLYWOOD (AP)—Another Sinatra has entered the acting business. This time it's Nancy, former wife of famous Frankie.

Nancy, who is pretty and petite with dark brown-reddish hair, is playing the role of a Red Cross worker in the Pacific War in Paramount's "The Proud and Profane." It's her first fling at acting and she's having herself a ball.

She was running the hat check concession in a longshot scene of a recreation hall while Deborah Kerr did her acting in the foreground. After the scene was filmed Nancy came over to chat.

"No lines today," she reported. "But I had some yesterday. And the day before. No, I haven't seen the rushes. Nobody asks to see them."

But producer William Perlberg reported that she was doing excellently.

"The gal is a real owner," said Perlberg, a longtime friend. "She has a way of throwing away lines that is sensational."

Nancy was happy to hear such praise.

"I've never done any acting before," she reported. "I never even wanted to be an actress when I was a girl. As soon as I got out of school, I went to work in an office. I never did any other kind of work. I got married and started having children; there wasn't time for anything else.

"Now the kids are growing up—Nancy is 15, Frankie is 11 and Christina 7. I thought I might try acting; I had been around it so long. I knew this story and had read the script. Bill Perlberg and George Seaton, the director, are old friends, so I asked if I could do a part in it. They agreed."

How do the kids feel about her acting venture?

"They're very excited about it," she reported. "The picture happened at a very good time—when they were out of school and going to camp and so forth.

"As to the future, I'll have to wait and see how the picture turns out. At any rate, I won't be able to do much; raising three children is a career in itself."

What does Frank Sr. think of her acting career?

"I don't know," Nancy remarked. "But I couldn't have gone on the long location in the Virgin Islands if he hadn't been here to take care of the children."

Tigers Slack Off With Drive To Ready For Breckenridge

"We don't know much about what kind of team they have, but we do know about their winning tradition," Coach Conley told the members of the Quarterback Club last night, and with those words expressed the anxiety of every Tiger booster in town.

Friday night, the Tigers run head - on with the Breckenridge Buckeroos for both team's first game. Nobody knows the actual comparative strength of either team, but it will be known after this game, for Breckenridge presents a reliable measuring stick for any team.

The team will have its last hard workout today, then tomorrow they will begin coasting to regain the energy and drive which they will need to move over the Bucks. Earlier this week they took advantage of two days of no school to rush through two workouts each day. the additional work has made the coaches a little better pleased with the team's performance.

Conley expressed the opinion the his team is stronger this year, and that if he can keep his boys from getting hurt, they could be very powerful. His concern over injuries, which have already been slowing some of the boys, is illustrated by the lack of weighty experienced depth in the key positions. A look at the roster shows that the man who will probably start is both relatively big and seasoned, but with but few exceptions, the boys who are backing him up are short in both fields.

"But if we can keep them healthy," Conley said, "we will be able to give anybody a go of it."

Breckenridge will be rebuilding all the way. Joe Kerbel, the coach who guided them to two state titles in three years, has moved to Amarillo to tutor the Amarillo Sandies, and nine of the starting 11 graduated.

This leaves a new coach, Emory Bellard who won 32 of his 35 games at Ingleside, a class B school in deep south Texas, two regulars. There are four other lettermen on the squad, but they got little experience last year since the main string did most of the playing.

The two regulars Bennett Watts, the hard-running slick - fingured quarterback, and Jerry Payne, big - league center who has been switched to end.

The team is also playing in a different league this year, Last year, they won district 1-AA and went on to capture the state title, even though they were legally only a class AA school. This year they have been sent back to their lawful place because the members of this district failed to vote them back in.

Last year the raging Bucks opened their season with an unkown power against Abilene High, the team who eventually became the state AAA champion, and handed the Eagles a sound beating.

Conley has nine returning lettermen to bolster his hopes: Don McNew, 170, and Milton Ham, 165, ends; Wiley Denson, 192, pound tackle; Norman Grimmett, 175 - pound guard; Joe Reaves, 155 - pound center; and Powell Berry, 155, Jack Spikes, 190, Joe Baxter, 175, and Alan Snead 180 - pound backs.

The current membership of the Quarterback Club was announced 92 persons, and efforts are to be made to increase this figure. Black and Gold booster buttons given by the Good Year Service Store, were passed to all members

Jorgenson To Fight Kid Henry, Sept. 13

PORT ARTHUR, Tex. (AP)—Paul Jorgensen, Port Arthur's Texas Featherweight Champion, meets J. W. (Kid) Henry in a 10-round overweight fight here Sept. 13.

Jorgensen last week lost a close decision to Teddy (Red Top) Davis at Houston and his showing against the nationally ranked fighter was considered very good.

Tickets Available In Business Office

Season tickets for the five home games of the Snyder high School Tigers will continue to be on sale for the rest of this week and into next week, the school business office reports.

They are now being sold in the office of Art Nicholas, director of business services, in the school administration office.

The tickets for the Breckenridge game are also available in Nicholas' office, but must be purchased before Thursday night when they will be sent back to Breckenridge.

El Paso Baseball Club Presented For Sale

EL PASO (AP)—The El Paso club in the West Texas-New Mexico League is up for sale, owner Dick Azar said today.

Azar said he hoped to dispose of it to El Paso interests. He added that he would be willing to retain a small interest in the franchise.

Managers Are Still Confident As American Race Narrows

By ED WILKS
The Associated Press

Wary, but confident. That's the way four guys named Lopez, Stengel, Marion and Higgins called their shots as the frantic American Lea;ue race spun into the stretch run today.

Manager Al Lopez, whose Cleveland Indians open their final Eastern trip tonight at Baltimore, figured "It'll be rough, but I feel sure we'll still be in first place when we get back home."

Senor Al is consistent in his confidence. He said his Tribe would win a second straight flag away back last spring. He still thought so back on July 2 when they were eight games out. Now, with a half-game lead, he's more confident than ever.

Casey Stengel, knocked off a run of five straight pennants by Lopez in '54, is a little more cautious, but he's not giving ground. With his Yanks in second place and due to meet Chicago and Cleveland this weekend, Case allows as how "this here race has got down to a day-by-day proposition and I got my pitching lined up pretty good. But if I have to use one of my starters in relief I'll have to go another way."

Possibly the least exuberant of the four contending managrs is Marty Marion of the White Sox. He has good reason. His Sox are slipping—have just lost four of five and dropped from the lead to third, 1½ games back. Yet Marty, too, was still in there pitching as his club moved to Washington for two games.

"At least we've had a day off," said Marty, "and we always bounce good after a little rest."

The White Sox will have to have plenty of bounce to the ounce on this trip. After Washington, they hit the Yanks for two Friday and Saturday, then play a Sunday doubleheader at Boston. After that—two doubleheaders in two days at Baltimore.

Mike (Pinky) Higgins of Boston's Red Sox pulled everything neatly in focus. "Anything can happen," said he. "Our bullpen got straightened out against Washington and we're in a good spot."

Actually the whole Boston club got straightened out against Washington. By sweeping the Labor Day doubleheader with two complete performances from the pitching staff the Bosox ran their latest winning spurt to five games and got back into the pennant figuring, pulling up to within three games of the top.

The Red Sox now start a favoring nine-game home stand, but Lopez feels sure his Indians are just about "ready for a good long winning streak." He pointed to the renewed hitting of Al Rosen and Larry Doby as strong hints and then added that Early Wynn (15-9) and Bob Lemon (16-8) are back in stride.

Managers Plan For World Series

NEW YORK (AP)—The 1955 World Series will open in an American League park — but exactly which one or when is anybody's guess.

Four clubs are in the hectic running for the American League pennant — Cleveland, New York, Chicago and Boston. If they settle the question by the end of the regular season, the series will open Sept. 28. But if a tie results, the necessary playoff will set back the series opener to Thursday, Sept. 29.

Those tentative plans were arranged yesterday when Baseball Commissioner Ford Frick called together representatives of the AL's top four clubs and officials of the Brooklyn Dodgers, about-to-be champs of the National.

Also present, as a concession to formality, were representatives of the Detroit Tigers, fifth-place club in the American League, and the Milwaukee Braves, the only club that could possibly beat the Dodgers.

In the event of a tie in the AL — and it could be a whopping four-team snarl — the playoff game, or games, will be played Monday, Sept. 26, and — or Tuesday, Sept. 27.

If rain should interrupt the playoffs, the series opener would be put back another day.

American League President Will Harridge already has scheduled a coin-tossing session at his Chicago offices tomorrow to determine opponents and sites in the event of four, three or two-team ties when the season ends Sunday, Sept. 25.

Games 1 and 2 of the series will be played in the American League park, 3, 4 and 5 are set for Ebbets Field, assuming the Brooks win in the NL, and 6 and 7, if necessary, will be held in the American League city.

Lawton, Shawnee Lead Sooner League Play

By The Associated Press

Lawton and Shawnee, the 1-2 finishers in the regular baseball season standings of the Sooner State League, got off to a fast start in the playoffs last night.

Lawton broke a 4-4 tie with a 3-run seventh inning rally to beat Paris 7-4. Shawnee stopped Muskogee 9-6.

Plainview, Amarillo Open Shaughnessy

By The Associated Press

Plainview and Amarillo tangle tonight in the first game of the best-of-seven series Shaughnessy playoffs while Pampa meets second-place Albuquerque.

Amarillo, playing at home, will field Marshall Bridges. Bridges had a 14-1 mark when he injured his arm Aug. 9. Plainview will use either Tommy Schmidt or Willie Neal.

At Albuquerque, veteran right-hander Ted Shandor will take the mound against the Oilers. Shandor is a 23-game winner. His opponent is expected to be Tom Pollet, a 20-game winner.

Moegle Impressing Coaches Of 49ers

SAN FRANCISCO (AP)—A couple of college kids are making strong bids at breaking up the "Million-Dollar Backfield" of the San Francisco 49ers.

The youngsters are Carroll Hardy, fresh out of Colorado, and Dicky Moegle, an All - America halfback at Rice Institute last fall.

National Football League fans, accustomed to the 49ers' "Fearsome Foursome" of Y. A. Tittle, John Henry Johnson, Hugh McElhenny and Joe Perry, are going to have to buy programs to identify the backfield this year.

Tittle and Perry will be on hand without much doubt. But McElhenny, plagued by injuries, and Johnson may end up sharing the halfback slots with Hardy and Moegle, respectively.

McElhenny's latest injury, a foot ailment picked up several weeks back during an exhibition game, gave Hardy an early opportunity to show his stuff. He's shown so much since being given a regular assignment that even though McElhenny has said he's ready to go now, Coach Norman (Red) Strader has indicated that Hardy will start in the final exhibition against Los Angeles Friday night.

"He's just an all-round terrific football player," says Strader. "There doesn't seem to be a thing he can't do and do well."

In two games, against the Cleveland Browns and Chicago Cardinals, he carried the ball 15 times for 85 yards and two touchdowns; completed the only pass he threw for 39 yards and showed brilliantly as a blocker.

Moegle broke in under Strader's "test 'em out" program. He had looked good at defensive halfback, but Strader wanted to see how he performed with the ball. He found out, fast.

The Rice speedster averaged 15.8 yards in four carries against the Cardinals and threw one touchdown pass, a 30-yard toss into the end zone.

Texas League Set For Playoff Action

By The Associated Press

San Antonio and Shreveport open the Texas League playoffs at San Antonio Wednesday night while Houston and Tulsa battle at Houston to see which remains in the race.

The Tulsa-Houston winner, holder of fourth place, will journey to Dallas Thursday night to start the other half of the playoffs. The champion will engage the Southern Association representative in the Dixie Series.

Dallas finished first in the regular season that closed Monday night, but Tulsa made a garrison finish to tie Houston for fourth—the last place in the playoffs.

A couple of 20-game winners will be on the firing line when San Antonio and Shreveport collide at 8 p.m. (CST) at San Antonio. San Antonio is using its ace righthander, Mel Held, who had a 24-7 record for the season. Shreveport counters with Arnie Atkins, a righthander with 22-8. Held beat Shreveport three times when he pitched against the Sports during the season. Atuins wasn't quite so successful—he managed only one victory in four tries against the Missions.

A crowd of 6,000 is expected for the playoff opener.

At Houston, Tulsa will either start Dolan Nichols (17-15) or southpaw Jehosie Heard (6-2) while Houston will depend on righthander Bob Mabe 15-10) to pitch it into the playoffs. Here, too, a crowd of 6,000 or better is anticipated.

As the clubs squared off for the showdowns, some changes were being made in personnel. Houston had Jim Daly, outfielder from Columbus, Ga., to sub for its injured Russ Rac, out of play with a broken wrist. San Antonio brought in Milburn Hudnall, a catcher, from Thetford Mines of the Class C Porovincial League in Canada, to replace Don Masterson, who is out with a broken nose. San Antonio also returned injured outfielder Chuck Oertel to its roster but he wasn't expected to play.

Basilio Fights For Chance At Title

SYRACUSE, N.Y. (AP)—Welterweight king Carmen Basilio takes his middleweight crown aspirations into the ring tonight in a 10-round nontitle bout with fast-punching Gil Turner, 10th-ranked fighter in the heavier weight class.

Basilio was a 12-5 local betting favorite to launch successfully his campaign for the crown worn by middleweight champion Carl (Bobo) Olson. Turner, however, hoped to turn the tables and put himself in line for a shot at Basilio's title.

ABC will broadcast and televise at 9 p.m., EST.

The in-again, out-again Turner is climbing the comeback trail from an upset loss to Al Andrews last year. Basilio previously took all 10 rounds in a bout with Andrews.

The STANDINGS

WEDNESDAY'S BASEBALL
AMERICAN LEAGUE

	Won	Lost	Pct.	Behind
Cleveland	83	54	.606	—
New York	82	54	.603	½
Chicago	81	55	.596	1½
Boston	79	56	.585	3
Detroit	70	67	.511	13
Kansas City	56	79	.415	26
Washington	47	85	.356	33½
Baltimore	42	90	.318	38½

WEDNESDAY'S SCHEDULE

Chicago at Washington, 7 p.m.—Harshman (9-7) vs. Ramos (4-6).
Cleveland at Baltimore, 7 p.m.—Wynn (15-9) vs. Brown (1-3).
Kansas City at New York, 1 p.m. — Portocarrero (5-7) vs. Ford (16-6).
Detroit at Boston, 1 p.m. — Maas (5-6) or Foytack (0-1) vs. Sullivan (16-12).

TUESDAY'S RESULTS

No games scheduled.

THURSDAY'S SCHEDULE

Chicago at Washington, 1 p.m.
Cleveland at Baltimore, 1 p.m.
Kansas City at New York, 1 p.m.
Detroit at Boston, 1 p.m.

NATIONAL LEAGUE

	Won	Lost	Pct.	Behind
Brooklyn	90	46	.662	—
Milwaukee	76	62	.551	15
New York	71	68	.518	19½
Philadelphia	71	68	.511	20½
Chicago	67	74	.475	25½
Cincinnati	67	74	.475	25½
St. Louis	57	79	.419	33
Pittsburgh	54	84	.391	37

WEDNESDAY'S SCHEDULE

Philadelphia at Cincinnati, 8 p.m. — Simmons (7-7) vs. Fowler (10-9).
Brooklyn at Milwaukee, 9 p.m. — Loes (9-4) vs. Burdette (11-7).
Pittsburgh at Chicago, 1:30 p.m. — Hall (5-4) vs. Minner (9-8).
New York at St. Louis, 8 p.m. — Antonelli (11-16) vs. Jackson (8-12).
No games scheduled.

THURSDAY'S SCHEDULE

Philadelphia at Cincinnati, 1:30 p.m.
Brooklyn at Milwaukee, 2:30 p.m.
New York at St. Louis, 8 p.m.
Only games scheduled.

Kiner Announces To Quit Baseball

BALTIMORE (AP) — Ralph Kiner, Cleveland outfielder and one of the National League's all-time home run greats at Pittsburgh, said today he's quitting baseball at the end of this season.

The 32-year-old slugger said he was getting too old and indicated that was the chief reason for his decision.

He said he had discussed his plans with Hank Greenberg, the club's general manager.

He said he plans to go into business in California.

Al Lopez, Indian manager, and even Kiner's room-mate, third baseman Al Rosen, said they had no idea of his plan to quit.

"It comes as a great surprise to me," said Lopez.

Ira, Hobbs Clash To Open New Six-Man District Play

The first two teams of this area to clash in the new football season will get down to business Thursday night when Hobbs and Ira open their six-man schedules at Ira.

Ira, under the direction of R.C. Taylor, recent graduate of North Texas State College, will be operating with nine returning lettermen and seven freshmen.

Hobbs will be playing with 13 lettermen, but because this is the first year for them to play six-man football, all the boys will be playing their first game with only six men on their team.

Ira played six-man ball last year, but was not included in a district since they converted too late in the season to be included in any conference play.

John Comtee, Hobbs coach, guided his team at Orangefield to the regional title last year.

Blackwell and McCaulley, both members of the new district, are also playing Thursday night, but Divide, the other members, drew a first round bye.

Comtee and his assistant, Windel Brisbin who came to Hobbs from Temple this year, will choose their starting lineup from 11 lettermen and five freshmen: Henry Mefrano, 160 - pound senior end; Chester Hartsfiedk, 140-pound senior centere. Bernon Ethridge, 175 pound junior back; Doyle Hayes, 175 - pound junior back; Howard Gordon, 130-pound junior back; Gerald Adams, 140 - pound junior end; Perry Thomson, 145 - pound senior back; John Soto, 220-pound sophomore center; Richard Masters, 130-pound sophomore center; Clinton Sellars, 120-pound sophomore end; Bobby Hardin, 125 - pound sophomore end, and Roy McIntosh, 150 - pound sophomore center.

The freshman prospects are Fred Cave, 160 - pound center, W. H. Brumit, 135 - pound end; Mickey Templeton, 125 - pound back; Buster Wright, 125 - pound end, and Doc Hardin, 110 - pound back.

Early - season observations named five of the possible lineup. They are Bernon Etherdge, Hayes and Gordon in the backfield, and Mack Etheredge and Henry Medrano at ends.

Ira, going into its second year of six - man football will choose its team from Earl Clinkingbeard, 145 - pound junior center; Farrell Bryant, senior quarterback; Tommy Elam, freshman, Wayne Gullett, 160 - pound junior end; Jerry Ford, 170 - pound junior end; Emmitt Autrey, 130-pound freshman end; Carson Clayton, 160 - pound freshman; Billy Don Farmer, 155-pound junior end; Bobby Walker, 130 - pound freshman; James Brown, 140 - pound senior center; Duane Rosser, 140 - pound sophomore end; James Earl Autrey, 160-pound sophomore end; Fred Turner, 160 - pound freshman end and William Autrey, 170-pound junior.

EVAPORATIVE COOLING
with Power Control by LENNOX

Call Us
For Details
Immediate Installation
SNYDER HEATING
and Air Conditioning Co.
Next To Bus Station Phone 3-4419

SPORTS

Texas City Takes Win In Playoffs

By The Associated Press

Texas City licked Waco 3-1 in the opening game of their Big State League playoff series Tuesday night, but the other two clubs in the playoffs—Harlingen and Corpus Christi—had to sit out because of rain.

Neal Roberts scattered eight hits and struck out 13 Waco batters, but had to win the game through two unearned runs.

Texas City snatched the lead with two unearned runs in the seventh on two Waco errors, singles by Jim Basso and Junior Griffith and a walk with the bases loaded.

Harlingen and Corpus Christi will try to get their playoff started Wednesday night at Corpus Christi. Waco and Texas City meet again at Waco.

BOREN & WEST

Max West and I have opened our own insurance agency and I am no longer associated with Hugh Boren & Son.
Our agency is located at 2614 Ave. S, just south of Phillips Brothers Hardware, phone 3-6911. I am in charge of the agency with the assistance of my sister, Frances Boren.
Our agency represents only reliable stock companies and through their facilities we can write any type of insurance that you might need including fire, tornado, hail, automobile liability and collision.
We also offer a new plan for the payment of your insurance premiums on a monthly basis instead of annually, which should be much more convenient for our customers. For further information give us a call.

John Boren

GMC's new Hydra-Matic V8 runabout

Your key to Blue Chip value

New school of thought about trucks

THIS smart Blue Chip GMC runabout is as handy at exploding traditions as it is for delivering the youngsters to classrooms.

It denies that a truck must be just a hard-fisted work vehicle—and proves the point with its obvious fitness for family use and playtime fun.

Mighty V8 power gives it spirited agility as well as brawn; Hydra-Matic Drive* gives it easy flexibility as well as remarkable economy. And the sweeping visibility through that panoramic windshield makes it safer, too.

Best of all, perhaps, is that this Blue Chip GMC quickly writes off its slightly higher cost with its greater efficiency and rugged stamina that insure longer life. And it commands a higher trade-in with its outstanding modernity.

There you have it. A Blue Chip GMC will bring distinction to your business, and serve your family too. Come in and see us about one.

*Hydra-Matic standard on many models; optional at extra cost on some others.

See us, too, for Triple-Checked used trucks

Eiland Motor Company

312 EAST HIGHWAY PHONE 3-3181 SNYDER, TEXAS

MODEST MAIDENS

Trademark Registered U. S. Patent Office

"I'd rather you tipped me now; then I'll know if I have to give you any service!"

Miss Your Paper?
DIAL 3-5486
WEEKDAYS: BEFORE 7:00 P.M.
SUNDAY: BEFORE 10:00 A.M.

Crossword Puzzle

ACROSS
1. Oriental
2. Swelling
4. Soft murmur
8. English river
12. Shoshonean Indian
13. Arrow poison
14. Italian commune
15. Relied
17. Destroy
18. To an inner point
19. Devouring
21. Securities
23. Medical fluids
24. Grows old
25. Asked for curtly
29. Stray from truth
30. Rowed
31. Ostrichlike bird
32. Breathed
34. Legal order
35. Invites
36. Elf
37. Sable
40. Rodents
41. Redact
42. Ousting
46. Place
47. Mud
48. Victory sign
49. Play the lead
50. Beholds
51. Salamander

DOWN
1. Unexploded shell
2. Corroded
3. Complainers
4. Half quarts
5. Unfasten
6. Female sandpiper
7. Bought back
8. Scotch plaid
9. Small case
10. Ireland
11. Vocalize
16. Terminates
20. An aroid
21. Former prizefighter
22. Mythical monster
23. Burns
25. Gloom
26. Mocking
27. Mohammedan noble
28. Task
30. French river
33. Sound of light rain
34. Electrical unit
36. Data
37. Botch
38. Entrance
39. Miss Hayworth
40. Vex
43. Strive
44. Ship-shaped clock
45. Obtain

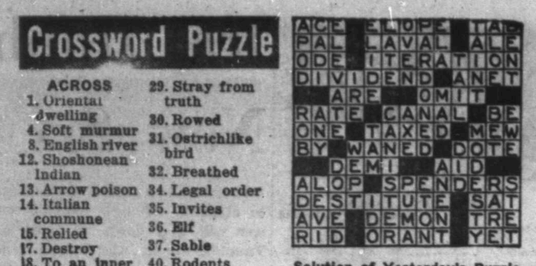

Solution of Yesterday's Puzzle

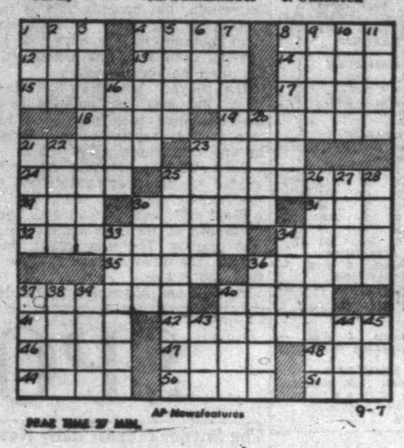

AP Newsfeatures 9-7

For Classified, Dial 3–5486

JOE PALOOKA

MARY WORTH

FERDINAND

SCORCHY SMITH

OAKY DOAKS

DICKIE DARE

Half Acre Castle

Feather Printing Company
Phone 3-6131

KERRY DRAKE

REX MORGAN

Home Delivery of the Snyder Daily News Only 25c per Week

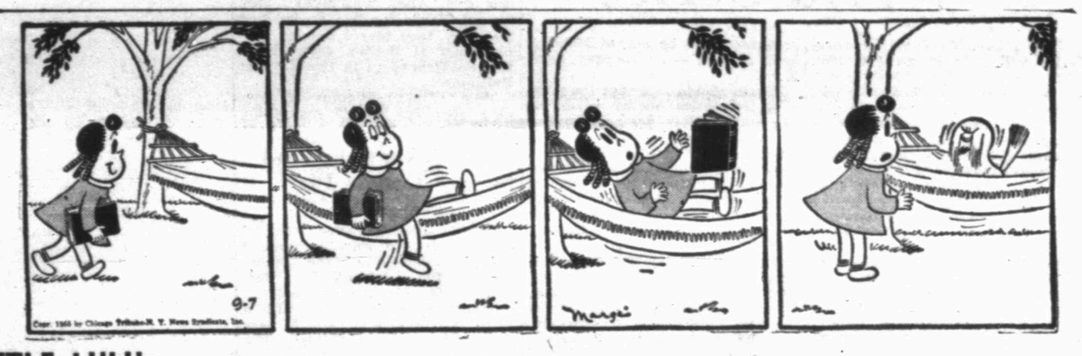

LITTLE LULU

DIXIE DUGAN

Dial 3-5486 for Snyder Daily News Want Ads

THE SAINT

HOPALONG CASSIDY

Officials May Drop Political Bombshell

NEW YORK (AP)—The New York Hearld Tribune said today a major political scandal in the Internal Revenue Service will explode momentarily in Washington over what it described as the bottling-up of a derogatory character report on a top revenue official.

A copyrighted Washington story by Edward J. Mowrey said the newspaper has learned this exclusively after a six-month investigation.

The story said "the upheaval—details of which have been bottled up for nearly two years—will almost certainly produce repercussions from the White House."

Center of the case, the Herald Tribune stated, is Edgar E. Hoppe, Dallas, Tex., lawyer and former assistant revenue commissioner, who reportedly charged he was fired for "political expediency" because he "refused to whitewash a derogatory character report."

Hoppe was chief of the inspection service which polices the revenue service for internal graft and corruption.

The Herald Tribune said Hoppe, a career employe, recently filed suit in the U.S. Court of Claims for $26,823 in back pay.

The story added that John P. Witsil, attorney for Hoppe, made the entire Hoppe file available to the newspaper.

The Herald Tribune said Hoppe refused to comment to it on any phase of the derogatory report or to reveal the criticized official's identity.

The newspaper added that it had learned from reliable sources that the report contained these highlights: the official, who is still on the payroll despite Hoppe's report, set up a phony dependency to avoid or delay military service; a draft board rejected him as a psychoneurotic and gave him a 4-F rating; he was linked to difficulties involving possible litigation and trouble at a large university.

The story said the case also involves:

1. Secretary of the Treasury George M. Humphrey, Asst. Secretary H. Chapman Rose and General Counsel Elbert Tuttle, "who reviewed the Hoppe case and refused to intervene."

2. Revenue Commisisoner T. Coleman Andrews and Deputy Commissioner O. O. Gordon Delk Jr. After the reported derogatory report, they assertedly told Hoppe that he was controversial and that his retention, even in a lesser post, would enrage the "Eisenhower forces" because he was an appointee of the former Democratic administration to the post of assistant commissioner. Actually, the Herald Tribune noted, Hoppe originally was appointed during the Hoover administration.

3. The U.S. Civil Service Commission, which assertedly barred Hoppe from a hearing and sustained the right of the Treasury Department to oust him.

The Herald Tribune said Andrews declined to discuss the Hoppe case when the details were presented to him, and that Humphrey's office said he could not be reached immediately for comment.

They and others mentioned in the story could not be reached by The Associated Press immediately.

Desegregated Schools Start Fall Session

By The Associated Press

Integration of white and Negro students went smoothly where it was tried, but most school districts Wednesday awaited the State Supreme Court's decision on how the step will affect state aid.

The Texas Supreme Court announced Tuesday it would cut short its summer vacation and meet Sept. 16 to hear the appeal of a suit that cleared the way for desegregated schools to collect state funds.

The court's ruling is expected to have a strong effect on how soon integration is accomplished across the state.

At Big Spring, Dist. Judge Charles Sullivan ruled recently that segregation portions of the state's school financing laws are void.

His ruling in effect, told school districts they could go ahead and desegregate without losing state aid. The ruling was appealed.

Originally, 64 Texas school districts said they would end segregation this fall. But some, including Waco and Kerrville, decided to wait and see what the Supreme Court had to say about the Big Spring appeal.

The U.S. Supreme Court has ordered an end to segregation in public schools, but left it up to local officials to work out the details.

A half-dozen Negro children were integrated smoothly in the lower grades Tuesday at Big Spring. Austin, where 14 Negroes are enrolled in formerly all-white high schools, also reported smooth sailing. One white youth transferred to a formerly all-Negro school.

Thirty-six Negro students at San Marcos ignored the Negro high school and enrolled at San Marcos High. The students were given their choice. Two full-time and one part-time Negro teachers from the Negro high school, which was closed Tuesday, were transferred to the elementary schools, which are still segregated.

Principal Yancy Yarbrough said of the Negroes who enrolled in his school: "They are a well behaved and a nice group of young kids. I don't think we will have any difficulties."

More than 200 Negroes are enrolled in classes with whites in San Antonio and Bexar County schools. No trouble was reported.

Eight white children who reportedly registered at a former San Antonio Negro school did not attend classes Tuesday, however, E. E. Arnaud, superintendent of the district, said the parents may have kept the children out of George Washington Carver Elementary School because of the school's rundown condition.

Most Texas school districts, however, ordered studies made of the problem and postponed any action on desegregation. Many said they were awaiting final action on how integration would ffect the state aid. Texas school laws concerning state assistance to school districts are based on segregated schools.

The Big Spring suit, brought by a Texas Citizens Council, tried to prevent integrated schools from receiving state aid. The council is one of several formed to fight desegregation.

East Texas and the Gulf Coast, which contain the bulk of the Negro population, have stood solidly for continued segregation.

One Is Killed In Crash Of 4-Engine Plane

By JULIUS GOLDEN

ALBUQUERQUE (AP)—Sixty-eight men miraculously escaped death yesterday in the white-hot pyre of a four-engine C124 Globemaster which crashed on takeoff during a dust storm. One man was killed.

One of the 68 was reported in serious condition at the Sandia base hospital. Three others were released after treatment.

The huge Air Force transport, from Biggs Air Force Base, El Paso, went almost the full length of the runway at Kirtland Air Force Base on the last leg of a "restricted mission" to March Air Force Base, Calif. It cleared the ground but then hit again and skidded several hundred feet before pancaking on a shoulder of the runway.

Earlier in the day, a C119 Flying Boxcar on its way to Kirtland AFB crashed soon after leaving England Air Force Base, La. Four men were killed in the crash and two injured. The plane was carrying classified cargo.

Cause of yesterday's crash was unknown. An Air Force board will investigate.

"The aircraft rose a few feet in the air, dragged a wingtip and crashed," an unidentified eyewitness told the public information officer. "Visibility was restricted by dust at the time of the crash. The plane burst into flames upon impact."

One fireman, as he sprayed chemical foam on the plane, said: "It was a miracle anyone got out of there."

Officials at the base said the alert crew had all hatches open within one minute after the plane crashed. Intense heat prevented rescue crews from reaching the lone victim, whose name was withheld.

The seriously injured man, one of the 13 crewmen was A.2.C. Fred W. Stephens, 22, New Philadelphia, Ohio.

Argentina Minority Party Plan Is Sent For Congress Voting

BUENOS AIRES, Argentina (AP)—A bill to give Argentina's minority parties at least one third of the seats in its lower house was sent to Congress yesterday by President Juan D. Peron. Quick approval was expected.

In an accompanying message, Peron said the measure was drafted "to give satisfaction to the claims of certain groups of public opinion who oppose the ruling party and to give minorities wider representation in Congress."

He termed the bill "an effective contribution of the government toward national pacification."

After the abortive June 16 revolt against the Peron regime, Interior Minister Oscar Albrieu announced the government would send an electoral reform bill to Congress.

The Peronista party, founded by Peron, now holds all but 12 of the seats in the 155-member House of Deputies and all 30 Senate seats.

The reform bill provides a return to the system Argentina used before Peron changed the law in 1952. Candidates now stand for a specific seat and the high man wins. Under the new bill parties in each electoral district would enter a slate equal to two thirds of the seats to be filled. The party receiving the highest total vote would get two thirds of the House seats for the district. The remaining third would be divided among minority parties on the basis of their total votes.

Fire Fighters Fooled

LOUISVILLE, Ky. (AP)—Ex-fireman Otis A. McNelly, 31, was on hand to greet some of his old buddies from Squad Company No. 4 when they arrived at his home in answer to a fire alarm. There was no fire, however. McNelly told Lloyd Grim, a battalion chief's aide "I wanted to see if you were on the job." He was charged with turning in a false alarm.

Ike Showing Interest In Young Politicians

DENVER (AP) — President Eisenhower's deep interest in grooming young Republicans for high political office and in strengthening party organization is reflected in his engagement list today.

The President arranged to confer at his vacation headquarters with 33-year-old Colorado State Sen. Donald Brotzman, who almost became a political giant killer a year ago.

Young Brotzman, then the GOP candidate for governor in his first statewide race, came within 34,870 votes of defeating a veteran Democrat, Edwin C. Johnson, who has never lost an election.

Johnson retired from the U. S. Senate to run successfully for governor, a position he had occupied before going to the Senate.

Eisenhower met and took a liking to Brotzman before the election last November, and was enthusiastic about the showing Brotzman made against Johnson.

LADY GODIVA RIDES AGAIN—This is how Lady Godiva's famous ride will look in a forthcoming movie in which Actress Maureen O'Hara portrays the Coventry noblewoman. The ride was filmed nearly a year ago in great secrecy on the back lot of Universal-International studio, but there was one important variation from the original version. Miss O'Hara wore a flesh-colored leotard instead of being nude as was Lady Godiva.

Who Is Freed Red Prisoner?

BERLIN (AP) — The mystery "American" the Russians freed Monday now claims he's a German. U.S. officials say they're not convinced of that story either.

The Soviets released the man as Charles Frederick Hopkins, an American civilian, along with two soldiers who had been prisoners of the Reds for seven years. The civilian said then he was from New York City.

Last night, after extended questioning by U.S. intelligence officers, the Army command in Berlin said in a statement Hopkins now claimed to be Klaus Frederick Glaubitz, a 27-year-old German national who had been in Soviet hands since 1947.

"U.S. authorities are continuing to check his story and status," the announcement added. He is still being held incommunicado.

American officers commented that the man spoke excellent English in a manner not characteristic of Germans. They said he obviously is older than 27 and that his story of capture by the Russians was vague.

One source said he thought the man still might turn out to be an American, perhaps one who is wanted by police in the United States.

The two soldiers, Pvt. Wilfred C. Cumish, Amesbury, Mass., and Pvt. Michael Feingersch, alias Murray Fields, Jamaica, N.Y., are being held incommunicado in an Army hospital while getting medical checkups. They disappeared from their units in Western Europe in 1948 and the Army is investigating whether to court-martial them.

Actor's Wife Seeks Separate Maintenance

SANTA MONICA, Calif. (AP) — Actor Broderick Crawford's wife has sued him for separate maintenance, charging that his conduct in recent years has made their domestic life incompatible. They were married 15 years ago.

Crawford, 49, won an Academy Award in 1949 for his lead role in "All the King's Men."

Mrs. Crawford, 38, once a singer on the New York stage, obtained a restraining order yesterday preventing her husband from disposing of community assets or taking their children, Kim, 8, and Kelly, 4, out of California.

'Just Meanness' Ruins Church In St. Louis

ST. LOUIS (AP)—The only explanation police could get from five boys, aged 8 to 12, who admitted smashing the interior of a church was the oldest boys remark — "I guess it was just meanness." They admitted smashing the interior of the Carondolet Baptist Church in South St. Louis while members were at a labor day picnic.

They desecrated religious pictures, pushed holes in walls, flooded the basement, broke furniture, and spattered ink around the building and an adjoining religious education building. Damage was estimated at $3,000. Their names were withheld and they were turned over to their parents pending a hearing in Juvenile Court.

Watch The Road

LAWTON, Okla. (AP)—After 52,942 trips between Fort Sill and nearby Lawton, Dee Froneberger is giving up his bus route. He figures he has driven more than 900,000 miles in the 23 years without ever having an accident or even a scratched fender. His advise to motorists is, "Don't talk...watch the road."

Aborton Drug Found In Body

PHILADELPHIA (AP)—A drug containing an herb sometimes used in abortions was introduced into the body of wealthy Mrs. Doris Silver Oestreicher an hour or two before her death, according to Dist. Atty. Samuel Dash.

And since a criminal abortion caused the young food chain heiress' death, Dash said yesterday, "there has to be an arrest." But he indicated the arrest might not come soon. It will not be made until his office has sufficient evidence to go into court, he said.

An inquest last Friday disclosed Mrs. Oestreicher died from an attempted criminal abortion in which a drug was administered professionally "by a person or persons unknown."

The girl, who eloped June 24 with motorcycle policeman Earl M. Oestreicher of Miami Beach, Fla., died Aug. 24 in Philadelphia a few days before her 23rd birthday. She had returned from Miami Beach without her husband 10 days before.

Dash said yesterday pathologists found that the drug administered to Mrs. Oestreicher was an oily compound "just loaded" with small hard pieces of bark or root.

The bark, Dash said, is of a type used sometimes under controlled conditions to induce abortion. It is known as a powerful irritant and its function is to produce strong muscular contractions, he said.

Dr. Melville J. Aston, acting medical examiner, said death was caused by the introduction of foreign bodies in the blood stream, pulmonary embolization by foreign bodies and shock.

Leonardo da Vinci drew plans for gliders but never tried them.

The Clark's crow is a gray and white bird with black trimmings.

Take the heat out of summer travel ... go the way that's coolest ... fly Continental Air Lines! Arrive fresh and relaxed, ready for business or pleasure.

DALLAS 2 hrs. 2 mins.

EL PASO 2 hrs. 53 mins.

MIDLAND-ODESSA :20 mins.

Call Continental at 3-3711.

FLY Continental AIR LINES

Modernize your home with vented heating!

Have you signed up with Lone Star Gas for *automatic* gas heat?

We're due for a really *cold* Texas Winter—act now and have automatic central gas heat before it starts. Automatic gas is the carefree way to heat your home better at lower cost. Lone Star Gas, in cooperation with America's heating equipment manufacturers, have made this "better way of winter living" available to you now. By the thousands, the residents of Lone Star Land* are taking advantage of this opportunity to convert to "automatic gas heat." The proper heating equipment to convert your home to automatic gas is available now at substantial savings!

*The area composed of 450 towns and cities served by the Lone Star Gas Company.

If you reside in Lone Star Land you should enjoy this carefree kind of living . . investigate NOW before Winter comes!*

WINTER IS COMING!

LONE STAR GAS COMPANY

sign up!

MAIL COUPON for FREE Heating Survey

Mail to nearest Lone Star Gas Office
Please advise me the type of equipment best suited for converting my home to automatic gas heat.

NAME _____

STREET ADDRESS _____

CITY _____ STATE _____

NOW

OFF COMES THE LID ON TRADE-IN ALLOWANCES!

ON NEW CHRYSLERS

BEST *deal of the year*

. . . because you get a big bonus trade-in allowance on your present car, which will never be worth anything like as much again . . . an allowance so big that you will be getting a *big* car for about what you'd expect to pay for a small car in a few weeks.

BEST *seller of the year*

. . . because people have bought so many Chryslers this year that sales are up 74% . . . more than any other fine car. This popular Chrysler is so far ahead of its field that it will still be a style leader for years to come.

POLLARD MOTOR CO.

2101 25th Dial 3-3221

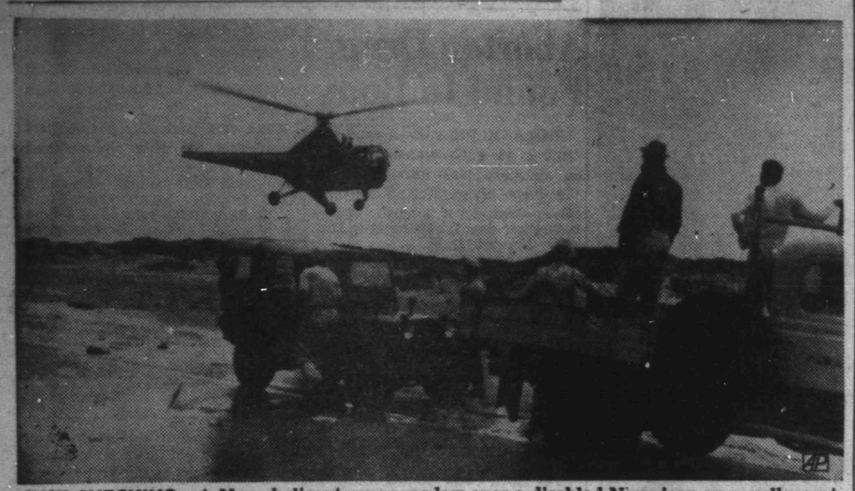

JUST CHECKING—A Navy helicopter sweeps low over a disabled Navy jeep on squall-swept Padre Island near Corpus Christi, Tex. A park truck is preparing to tow the jeep off the beach as the 'copter sweeps both the Gulf side and the Laguna Madre side of the 100-mile-lond island to warn fishermen and picnickers of high tides expected as a result of tropical storm Gladys in the Gulf of Mexico. Hundreds of vacationers and Labor Day funseekers fled as high tides threatened to inundate the normally wide, hard beaches.

Truman Sees No Way To Cut Taxes And Balance U.S. Budget

TOLEDO, Ohio (AP)—Former President Harry S. Truman says there is no way to cut taxes and balance the budget.

Telling a news conference here yesterday that he is against tax cuts at this time, he criticized what he said were plans of the secretary of the treasury to lower federal income taxes next year. He added that the time to reduce the national debt is when the nation is prosperious.

Secretary of the Treasury George M. Humphrey said recently that it is too early to talk about tax cutting, but has said that the U. S. should and can balance its budget.

Truman was here for a luncheon speech to raise funds for the $1,750,000 Truman Library at Independence, Mo., which will house his papers.

He told his news conference that the Democrats will make "the incompetence of the present administration" their issue in the presidential campaign next year and predicted a Democratic victory.

He said he is still for Adlai Stevenson, former Illinois governor, but that he would support and campaign for the party's choice.

Paul Muni Recovers From Operation For Removal Of His Eye

NEW YORK (AP)—Paul Muni, one of the top actors of Broadway and Hollywood, has come through an operation for the removal of his left eye satisfactorily and is said to have taken the loss in good spirit.

Muni, who had complained of pain and failing eyesight, gave up his leading role in the Broadway hit "Inherit the Wind" last week. His performance in the show had earned him Variety's nomination as best actor of the year.

The 59-year-old actor's eye was removed at Mt. Sinai Hospital yesterday after it was found to be affected by a tumor—a growth which or might not be cancerous. His right eye was reported normal, with the sight unimpaired by the operation.

It was explained that 48 Lours were required to determine whether the tumor was cancerous.

Muni ended six years of retirement to play in "Inherit the Wind" and reportedly hopes to return to the show after he recovers from the operation.

The show was closed Sept. 2 to give his replacement, Melvyn Douglas, a chance for rehearsal. It is scheduled to reopen Sept. 17.

Escapees From Base At Amarillo Caught

AMARILLO (AP)— Three of the Seven Amarillo Air Force Base prisoners who escaped from the base stockade last night were captured in the nearby town of Panhandle shortly before midnight.

The seven prisoners escaped from the base in two cars at approximately 9:45 p.m. They made their break when one prisoner, feigning illness, broke and ran from his guard as he was being taken to the base hospital. The other six broke the lock on the stockade at the same time to escape.

The men, all trainees, had been arrested over the weekend for being absent without leave.

Former Texas Official Dies Of Heart Attack

DALLAS (AP)—William J. (Dick) Holt, who helped frame many of the state's oil and gas laws, died here yesterday of a heart attack. He was 64.

Holt was a former assistant Texas attorney general. Before that, he was criminal district attorney of McLennan County. In the attorney general's office, he was in charge of oil and gas litigation and assisted in writing and defending oil and gas laws.

He was enforcement attorney for the Office of Price Administration in the Dallas district during World War II.

Family Tragedy

FRENCHVILLE, Maine (AP)—Mrs. Roland Daigle saw her 16-month-old son Roger killed by his father's truck last night in the family driveway. The father told police the boy apparently crawled under a front wheel while he was unloading wood. Mrs. Daigle said that just as her husband started the truck out of the driveway she saw the child's danger but too late to avert the tragedy.

School Suits Lanelle, Mother Not So Happy

HOUSTON (AP)—An ancient custom was upset on school opening day here yesterday when Lanelle Price, 5, cried when school was out rather than at its start.

Lanelle didn't want to go home.

Enrolled in the morning kindergarten class at Henderson Elementary School, Lanelle had been coached to walk the one block home by herself at noon.

Her anxious mother, Mrs. Dale Price, waited almost an hour after kindergarten was dismissed before she went to the school and found Lanelle waiting in the hall for the afternoon class to start.

Lanelle fought mommy off. Mrs. Price departed to her waiting automobile to see about 2-year-old Rhonda, who was climbing out of the car window. She returned with a small switch, which she had separated from a nearby bush.

Lanelle departed in tears even though mommy didn't use the switch.

"I would have spanked her but so many people were looking," Mrs. Price said.

Trial Date Is Set On Duval County Boss

COTULLA, Tex. (AP)—The state's half-million dollar suit against Duval County political boss George Parr and his ex-wife, Thelma, has been set for trial here Oct. 31.

Yesterday Dist. Judge H. D. Barrow denied motions by Parr to move the suit to Duval County and by his ex-wife to move it to Nueces County.

The state seeks in the suit to recover $500,000 of Duval County funds it alleges Parr used to purchase a 55,000 acre ranch.

The state in addition seeks rental and interest and an undisclosed figure for mineral rights, bringing the total to what Asst. Atty. Gen. Sidney Chandler said would make the total sought around a million and a half.

A second suit filed in Laredo by Duval County commissioners seeks recovery of the half-million dollars in county funds, but contends they were a loan to Parr and that he did not misapply them.

Parr is a former county judge and sheriff of Duval County.

Scissors Sharpened For Budget Cutting

WASHINGTON (AP) — Military planners reportedly are studying the possibility of cutting another billion dollars from planned defense spending to help balance the government's budget by next June 30.

Administration sources reported yesterday a new economy drive is being urged on all government departments in an effort to whittle down or wipe out the $1,700,000,000 deficit forecast last month by Secretary of the Treasury Humphrey.

No specific amount of reduction has been assigned to the Defense Department, these sources said, but an official there reported the billion-dollar figure was being considered as a possibility. The biggest cut would probably occur in Air Force spending.

Greenlease $20 Bill Is Found In Florida

MIAMI, Fla. (AP)—A $20 bill from the $300,000 ransom money in the Bobby Greenlease kidnap-murder has been found in Florida.

Charles E. Weeks, special agent in charge of the Miami FBI office, said last night the bill was discovered at the Jacksonville branch of the Federal Reserve Bank and was sent there by the Florida National Bank & Trust Co. of Miami.

Several other bills from the missing ransom money have been found recently in the midwest.

Carl Austin Hall and Mrs. Bonnie Brown Heady were convicted and executed for the kidnap-slaying of the 6-year-old Greenlease child in 1953. They got $600,000 ransom money but only $300,000 of it was found.

Anthrax Is Suspected In Webb County Cattle

FORT WORTH (AP)—Tests of cattle specimens sent here from Webb County indicate blackleg, not anthrax, Duval A. Davidson, Texas Livestock Sanitary Commission director, said yesterday.

A Laredo veterinarian sent the specimens from sick cattle in the county, Davidson said.

Davidson said he understands only a few cattle have the infection, but said he doubted "if there is an acre in Texas that doesn't have blackleg."

Blackleg, like anthrax, is held in check by vaccination, he said.

Weather Poor For Farmers

AUSTIN (AP)—The weather didn't treat Texas farmers right last week, the U.S. Department of Agriculture reported today.

Heavy rains fell in upper coastal and southeastern counties where farmers needed dry weather to gather in mature crops.

No rain fell in the northwest and plains country where farmers needed moisture to give late crops the final push toward maturity.

The only favored region was in droughty South Texas where rains early in the week improved fall peanut prospects and revived hopes for late feed and pastures. The USDA's report did not take into account torrential rains that have fallen since Monday noon in South Texas.

Dryland sorghums in the northwest continued downhill in the face of drastic need for more rain. High Plains irrigated sorghums promised good yields and were maturing.

The tempo of cotton ginning stepped up especially in southeastern and south central counties. Harvest of the South Texas crop was virtually complete. Rains in the southeast interrupted harvest.

Fall range and pasture prospects in much of South Texas were revived. In the southeast, rank pasture growth was reported from heavy rains. In the west and northwest, ranges were dry and cured grass was getting short. Supplemental feeding was on the increase. In the Plains, cattle were being turned into some sorghum fields for salvage of available roughage.

Grandma Moses Looks Back Over 95 Years

EAGLE BRIDGE, N.Y. (AP) — Grandma Moses, not as spry as she used to be but still chipper, celebrated her 95th birthday today amid well wishes from all corners of the earth.

A small group of relatives and friends gathered about the renowned painter of rural scenes for a quiet afternoon tea party in her honor.

After the fuss was over, said Grandma, she planned to "sit quiet and think and remember and imagine" and paint a bit.

Grandma — that is, Mrs. Anna Mary Robertson Moses — lives with a daughter in this Vermont border community, surrounded by the hills that form the background for many of her paintings.

The daughter, Mrs. Winona Fisher, said that illness had kept Grandma indoors all last winter and that she tired easily now. She had to give up weeding her garden this summer.

Grandma began painting 18 year ago after spending most of her life at farm work. She paints when she pleases, and in recent months began five oils, most of them spring scenes.

Grocery Price Tags Soaring

SAN ANGELO (AP)—Price tags soared in San Angelo grocery stores yesterday as the new state law prohibiting a limit on the number of items a customer may buy went into effect.

The law hit hard at "loss leaders"—items sold below cost to attrack customers.

Sugar prices rose 4 to 34 cents on a 10 pound bag of sugar and from 1 to 16 cents on a pound of coffee.

In some stores, sugar that had been selling 10 pounds for 55 cents jumped to 89 cents. A wholesale grocery official said the wholesale price on a 10 pound bag was 94 cents.

Safeway stores raised the price of its own brands of coffee 16 cents a pound. The new price range is now 76 to 83 cents.

Nationally advertised brands that were selling for 60 to 88 cents a pound went to 76 to 91 cents. A wholesale firm said the wholesale price of the coffee was 94 cents a pound.

Horton Messer, president of the San Antonio Retail Grocers Assn., said most of the smaller retailers welcomed the opportunity to stop the "loss leaders."

"You can't sell below cost and make a profit. The grocery buyers have been on a picnic," he said.

Messer said that on some items the retailer's loss had been as high as 25 per cent.

Los Angeles Still Fuming

LOS ANGELES (AP)—The Los Angeles population panted and fumed today as the weatherman predicted the eighth straight day of 100-or-higher temperatures.

It was 78 at 1 a.m. and the mercury was expected to climb to 104 today. Yesterday it was 102.

Mounting deaths, livestock and crop losses, and smog added to the city's misery.

Dr. Lester Adelson, chief deputy coroner, said last night 73 deaths attributed to the heat have occurred since last Wednesday.

Emery Johnson of the Poultrymen's Cooperative Assn. said 2,000 members have lost a million chickens or about 20 per cent of the last inventory of five million.

The county veterinarian, Dr. Robert J. Schroeder, estimated a loss of 50 per cent of 1½ million rabbits or a money loss of more than $500,000.

The County Livestock Department said there have been some losses of beef cattle and fat pigs, but not in significant amounts.

Tomatoes and cut flowers have been damaged extensively by the heat. Avocado and walnut crops have been heat-burned.

Lonesome Polecat, Lonesome Business

CEDAR CITY, Utah (AP)—Skunks, even as people, sometimes get lonesome. One selected Milt's Circus Lounge yesterday to hobnob with the clientele. Police Officer Kent Hoyt shot the lonesome polecat. Now the lounge is being fumigated and Hoyt is the lonesome one.

Another skunk has chosen the undercarriage of an auto owned by Rulon Woodbury for his home. He suns himself nearby until someone approaches. Then he pops back to his perch on the wheel housing. This has been going on since Sunday. Woodbury last saw the skunk yesterday. He's afraid—for obvious reasons—to start the motor.

Dr. John F. Blum
and
Dr. J. A. Nesbit
Associate
OPTOMETRISTS
Phone 3-3992 Snyder, Texas
N.W. CORNER OF SQUARE

Longshoremen May Tie Up N.Y. Port

NEW YORK (AP)— A spreading walkout of longshoremen today threatened to tie up the entire port of New York.

By midmorning an estimated 11,000 dockers had walked off the job in the latest of the costly work stoppages that have beset the port for years.

The walkout started in Manhattan, then spread to Staten Island and to Jersey City and Hoboken, N.J.

It stemmed from a dispute between the International Longshoremens Assn. and the New York-New Jersey Waterfront Commission—arbiter of the harbor's waterfront regulations.

Union leaders contend—and commission officials deny—that the commission has been harsh and discriminatory against ILA members.

A mass meeting of Manhattan longshoremen early today broke off after a man describing himself as a commission investigator tried to attend.

William V. Bradley, ILA president, then ordered the dockers off the job until they could hold what he called a "private meeting."

Samuel Lane, the commission's executive director, sent an apology to the union for the investigator incident, but a union official brushed it off with the comment: "Like the old song, It's too late to say you're sorry."

Bradley declined to call it a strike, but said there would be no work pending a protest meeting.

Some piers still were being worked in Brooklyn.

Four passenger liners were hit by the walkout — the United States liner America, the Greek liner Olympia, and the Italian vessels Italia and Roma.

As in the past walk-outs, supervisory personnel of the lines were assigned to unload the passengers' luggage, a task ordinarily handled by longshoremen.

House Group Studies Insurance For GIs

WASHINGTON (AP)—The Defense Department has been urged to square deal in buying insurance.

A House Armed Services subcommittee, reporting yesterday on what it called "laxity, abuses and misconduct of agents and companies" selling insurance to servicemen, told the department to tighten its regulations or face possible congressional action next session.

The subcommittee said the department up to now has been "passing the buck" in giving overseas commanders the responsibility of licensing insurance firm and agents in their commands.

The department had no immediate comment.

During its investigation, the subcommittee heard testimony that companies with "utterly inadequate assets" were being allowed to operate at overseas posts and that some servicemen were being sold "practically worthless" insurance. Reported abuses in the European command figuring in this probe.

Polio Cases Decline In Midwestern States

CHICAGO (AP)—Polio cases in 10 Midwestern states during the first two thirds of this year were 7 per cent fewer than in 1954, the National Foundation for Infantile Paralysis reports.

States included in the survey, running through the week of Aug. 21-27, were Indiana, Illinois, Wisconsin, Michigan, Minnesota, Iowa, Missouri, North Dakota, South Dakota and Nebraska.

The high incidence of the disease in Wisconsin, the foundation said, kept the Midwestern decline lower than the national decline, which was 17 per cent. Wisconsin had 924 of the 3,427 cases reported by the 10 states, a fourfold increase over 1954.

Worthington Ins. Agency
Complete Insurance Service
● Fire ● Auto
● Life ● Accident
1923 26th — Phone 3-3352
● Inland Marine

PRINTING
Feather Printing Company
Print Anything – Appreciate Everything
Letter Press Offset
1907 25th St. Phone 3-6131

Security Group Story Probed

WASHINGTON (AP)—The Washington Post and Times Herald reported without comment in today's editions that FBI agents are seeking to learn the source for two news stories it published last year on secret actions of the National Security Council.

It said two agents yesterday questioned Chalmers M. Roberts, the reporter who wrote the stories. Roberts said he assured them he had not had access to any secret documents, but he declined to name his sources.

The stories, both published last November, dealt with decisions reached by the council at a meeting Sept. 12, 1954, in Denver.

One, printed Nov. 5, said the United States was negotiating a mutual defense pact with Nationalist China. This was confirmed officially a short time later, and the pact has since been approvd by the Senate and put into effect.

The other story, published Nov. 8, reported that President Eisenhower had overriden a 3-1 recommendation by the Joint Chiefs of Staff which would have authorized an American air attack on the Red Chinese mainland to prevent an expected Communist landing on Quemoy Island. The report, widely discussed since its publication, has not been officially denied.

The world population increased by 35 million people last year.

BUSINESS SERVICES D
MISCELLANEOUS D-26

CLEANER CUTTING SAWS AND KNIVES.
Your saws and woodworking knives will cut cleaner, truer, faster, when sharp. Saws and Planer-Jointers knives. Worn saws sharpened, gummed, set. Old saws retoothed. B. H. Moffett, corner of Avenue Q and 26th Street. Dial 3-5866.

Rates On Snyder Daily News Classified Word Ads:

One day	.06 Per Word
Three days	.12 Per Word
Six days	.18 Per Word
Each day following 15 word minimum rate	.01 Increase
Space ads	.84 per inch per insertion

EARNED RATES

Three days	.75 per inch per insertion
Five days	.70 per inch per insertion

MONTHLY EARNED RATES

For 15 words at 26 issues per month. Total $5.70
Capitals and type larger than agate at double

WORD AD DEADLINES

Weekdays ..... 5 p.m.
For Sundays ..... 12 Saturday
charged to phone owners purely as an accommodation and payment is due immediately upon publication Some types of ads are not charged under any circumstances but must be strictly cash in advance.

RULES

The publishers reserve the right to correctly classify all advertising; to edit any copy deemed objectionable for any reason, and reserve the right to accept advertising only on a cash in advance basis. Some ads are

BUSINESS SERVICE

Who Sells What & Where Is He?

BUTANE
—Call Scurry Butane Company, 3-3723 for prompt gas delivery Sales & Services, domestic & commercial appliances.

FLOWERS
—Fresh Flowers for all occasions. We telegraph flowers anywhere. Bell's Flower Shop Dial 3-4081.

FURNITURE
—Frigidaire refrigerators, washers, ironers. Also large selection of quality furniture at Kinz & Brown

ANNOUNCEMENTS A
SPECIAL NOTICES A-2

SCIENTIFIC SWEDISH MASSAGE
A few of the many things that can be relieved:
Nervousness - Poor circulation - Swollen and stiff joints - Sprains - Fatigue - Aches and pains - Severe headaches.
Dial 3-4023
G. L. Brown

DEALER FOR Abilene Reporter News. G. L. Morrow. Dial 3-5394, 1303 23rd Street.

Hugh Boren & Sons are dependable and experienced. Insurance, Real Estate, Loans, Oil. Dial 3-3651.

LOST & FOUND A-4
LOST: PARAKEET, green color. If found please call Mrs. Rutledge, 3-6192.

AUTOMOBILES B
AUTOS FOR SALE B-1
FOR SALE. 1950 Cadillac sedan 3000 miles. First class condition, 3007 Avenue S. Dial 3-4108.

TRAILERS B-3
FOR SALE: 35-foot Ironwood house trailer. $1,850.00. Dial 3-3647.

EQUITY IN two-bedroom Victor trailer house, or trade equity for furniture. See Lawson McWilliams at Trailertopia.

CASH FOR your old trailer house. Dial 3-4078.

AUTO RADIATORS B-11
SNYDER RADIATOR SERVICE
FRANK D. STEPHENSON
"THE RADIATOR MAN"
CLEANING REPAIRING
NEW REBUILT
1105 AVE. T DIAL 3-4121

BUSINESS SERVICES D
FLOOR FINISHING D-6
Floor sanding and finishing. Free estimates. Call 3-4574. W. B. (Bill) Owens.

HOME CLEANERS D-8
SNYDER RUG Cleaners. For quality cleaning Dial 3-6017.

HAULING - DELIVERY D-10
DIRT HAULING, yard plowing and leveling; also barnyard fertilizer. Dial 3-4008 or 3-7296.

PLUMBERS D-13
HENRY SALBURY plumber, contract and repair. Free estimates, all work guaranteed. reasonable rates. Dial 3-6742.

$33,367,450.
A New WORLD'S RECORD
OIL INDUSTRIES LIFE
One of the most remarkable achievements in the history of insurance has been recorded by Oil Industries Life Insurance Co.—first life company in Texas to gain a $1,000,000 capital and surplus, paid in cash, prior to writing business.
In its first year, Oil Industries Life (O.I.L.) sold more individual, ordinary life than any other company in the history of insurance had ever done in its initial year. O.I.L.'s $33,367,450 performance shattered a 10-year record of $29,076,050.

HOME OFFICE: HOUSTON, TEXAS
Phone 3-901
Charles Guy
1104 East 14th Sweetwater, Texas

New Price Schedule
Home Delivery
The Snyder Daily News
Prices Effective October 1, 1955
Price Per Week . . . . . 30¢
Price Per Month $1.30
"Your Hometown Newspaper"
The Snyder Daily News

CASH IN UNWANTED ITEMS BY SELLING THEM WITH FAST ACTION CLASSIFIED AD
TO PLACE A CLASSIFIED AD DIAL 3-5486

DENNIS THE MENACE

"IT MIGHT COME IN HANDY? FOR WHAT?"

BUSINESS SERVICES D

MISCELLANEOUS D-26

WE FIX ANYTHING
Radios, Irons, Fans,
Air Conditioners,
Washing Machines,
Repair Stoves,
All Work GUARANTEED
THE FIX IT SHOP
430 East Highway Dial 3-3241

We Specialize
in
STORM CELLARS
Steel and Concrete
No down payment, 36 months to pay.
Dial 3-4975
after 5:00 p.m.

For ditching machine and dump truck service phone 3-4961. Also yard dirt, sand and gravel.

ALL TYPE lawn mowers sharpened and repaired. Jack Darby Blacksmith Shop. 1922 - 25th. Street.

Call O. O. Floyd for free estimates on concrete or tile work. Dial 3-7224

CESSPOOL-SEPTIC tank service. Pierce Moffett, 806½ 23rd Street, Snyder, Texas. Dial 3-7179, 3-5684.

Re-Roof Re-Side
SHEPARD ROOFING CO
Asbestos Siding—Build-Up Roofs
Nothing Down, 36 Months To Pay
10-Year Guarantee
Labor Or Labor and Material Furnished
Dial 3-5905 Snyder, Texas

FOR CARPENTERS, call Carpenter's Local Union No. 2472, Dial 3-3613.

Call C. R. Agee, 3-4365 or 3-6122 for painting, paperhanging, texturing. Free estimates, courteous service. All work guarantee.

Septic tank, cesspool service. Dial 3-4695 Roy Church, Rig Motel.

EMPLOYMENT E

HELP WANTED, MALE E-1

WANTED: EXPERIENCED automobile mechanic. Good working conditions and plenty of work. Dial 3-5190 or 3-6581, ask for Jim Palmer, Service Manager, Snyder Sales Company. Authorized Ford Dealer.

THREE MEN wanted for tree trimming. See Albert Patterson, corner 32nd and Avenue G. G. R. Rhodes, Apartment No. 4.

WANTED: YOUNG man to train for advertising Salesman. 19 to 30 years of age, must be willing to work to learn good trade. Apply in person Winston Gregg, Snyder Daily News.

DRIVER WANTED: Apply in person Yellow Cab Company, Snyder, Texas.

WANTED: CAR SALESMAN
Must be dependable and willing to work. Excellent working conditions.
Dial 3-6844
Ask For
MR. FERGUSON

SALESMEN, AGENTS E-4

WOULD LIKE to hear from man with car for Rawleigh business in Fisher County. No capital needed. See M. C. Waldroup, 401 24th Street, Snyder, Texas. I'll help you start or write Rawleigh's Dept., TXH-770-216-B, Memphis, Tenn.

INSTRUCTION F

HIGH SCHOOL
Petroleum Engineering - Chemical Engineering, Accounting and many other courses.
INTERNATIONAL CORRESPONDENCE SCHOOLS
A. Harvey Gatlin
1134 Vine St. Abilene, Texas
Dial 2-3174

HIGH SCHOOL
ESTABLISHED 1897
STUDY at home in spare time. Earn diploma. Standard texts. Our graduates have entered over 500 different colleges and universities Engineering, architecture, contracting and building. Also many other courses. For information write American School, O. C. Todd, 2401 29th Street, Lubbock, Texas.

FINANCIAL G

PERSONAL LOANS G-2

LOANS
Quick — Courteous — Confidential
Personal Loans
$5.00 to $50.00
SNYDER FINANCE CO.
Dial 3-6335 1701 26th

FINANCIAL G

LOANS ON anything of value. The Sportshop. 2413 Avenue S.

INSURANCE G-3

SEE US ABOUT FINANCING
Late Model Automobiles
INSURANCE
Automobiles - Homes - Furniture
MIDWEST INSURANCE AGENCY
Howard M. Milburn, Manager
3401 Avenue S Dial 3-6306

WOMEN'S COLUMN H

CHILD CARE H-3

CHILD'S CARE day or night. 801 27th Street Mrs. Taylor.

Care for your children day and night. Free transportation. Mrs. J. C. Beavers 501 28th street. Dial 3-3935.

CHILD CARE in my home day or night. See Mrs. J. T. Rogers or Mrs. Kenneth Lynch, 414 - 30th

CHILD care in my home day or night. 1.25 per day 415 30th Street Dial 3-6983

CHILD CARE in your home nights. Mrs. Johnson, 1000 28th Street. Dial 3-3612.

Will care for your children day or night. Mrs. Bama Davis, 803 29th Street. Dial 3-5605.

LAUNDRY SERVICE H-5

IRONING $1.00 per dozen. Large pieces 15 cents each. Contact at 801½ 24th Street.

WILL DO Ironing. Dial 3-5580. 800 27th Street.

IRONING WANTED. Big pieces 20 cents each. Call 3-5127 for free pick up and delivery. 1106 26th Street.

IRONING WANTED. Corner Avenue E and 25th. Trailer Courts. Elvis Mercer.

SEWING H-6

FOR RENT
New and used sewing machines
Sales and supplies Service on all make machines.
SEWING MACHINES
MILLER SEWING MACHINE EXCHANGE
2806 Avenue "D" Phone 3-4771

NECCHI
Sewing Machines
Console Desk
and Portable Models
Elna Automatic Sewing Machine. World's Only 100% Automatic.
FOR RENT
New Sewing Machines
A.B.C. SEWING CIRCLE
2912 Ave. S Dial 3-4381

FARMER'S EXCHANGE J

GRAIN, HAY, FEED J-2

IF YOU have maize that needs combining, call J. B. Early, Sr. Dial 3-3688.

FOR SALE: Thirty acres of standing feed, suitable for bundling or silo. Dial 3-4793.

FARM SERVICE J-5

Public feed cutting with power row binder anywhere in the county. Call or see R. C. (Ray) Lunsford. Dial 3-3098

MERCHANDISE K

BUILDING MATERIAL K-1

PAY CASH
and save

5/8 C.D. plywood sheathing. 4x8 sheets	$17.50
2x4 and 2x6, 8ft through 20 ft.	7.45
1x8 fir sheathing	6.50
Cedar Shingles (red label)	9.95
24x24 2 light window units	9.95
2-0x6-8 Gum slab doors	6.75
2-8x6-8 ½ glass doors	8.95
15 lb. asphalt felt 432 ft. roll	2.79

VEAZEY CASH LUMBER CO.
1 mile West On
Lamesa Highway
Phone 3-6612

Use Classified Ads

MERCHANDISE K

DOGS, PETS, ETC. K-3

JACK'S TROPICAL FISH
Food & Supplies
2105 41st Street
Dial 3-6940

TWO MALE Rat terrier pups. Four months old. See C. Y. Trousdale, Route two, Snyder.

HOUSEHOLD GOODS K-4

ONE CHINA cabinet, four nice range stoves, Refrigerators $27.00 and up. We buy and sell used furniture. Giles Swap Shop 2012 Avenue S. Dial 3-6852.

BARGAINS GALORE
An Original Design by
Stratford Corporation
Texfoam Foam Rubber
Sectional Couch
Regular Price $499.95
Now Only $329.95
Manufactured by
King Furniture Co.
3-Piece Ranch Style
Living Room Suite
Regular Price $328.95
Now Only $249.95
SNYDER FURNITURE STORE
Dial 3-5259
Big Spring Highway

SEE THESE:
International Harvester Refrigerator. 12 Cubic foot, with food freezer across top. Was $449.95. Now $389.95
International Harvester Refrigerator 8½ Cubic foot, with food freezer across top. Now $249.95
The New International Harvester upright food freezer. 19 cubic foot holds 665 pounds of frozen food. $425.00
The New International Harvester 15 cubic foot upright food freezer. $400.00
SNYDER TRUCK AND TRACTOR
East highway Dial 3-3642

LOOK HERE
5-Piece Oak Dinette $29.50
5-Piece Maple Living Room Suite $49.50
Youth Bed and Mattress Like New $ 50
8-Piece Dining Room Suite. Including Buffett Excellent Condition $149.50
-Piece Living Room Suite. This one is Repossessed $144.50
TOWN & COUNTRY
2403 25th Street Dial 3-3362

SECOND HAND STORE furniture, miscellaneous items. Battery repairing, rebuilt batteries. Post Office Swap Shop. 2301 Avenue R. Dial 3-6122

MUSICAL INSTRUMENTS K-5

FOR RENT: Rene Dumont Clairnet. Like new. Priced to sell. Dial 3-5056.

PIANOS
Five new Spinets. Six good used uprights. Guaranteed. Will sell at 20 per cent discount. Cash or terms. 24 months at six per cent.
Tuning — $5.00
Repairing
J. C. McBRAYER
One mile on Clairemont Road
Open until 9 P.M.

JUST
Received Large
Shipment Of Pianos
French Provincial in Fruitwood, Maple, Walnut And Other Colors And Models
BROACH MUSIC CO.
1081 South First Street
Abilene, Texas

MISCELLANEOUS K-11

SHETLAND STALLION. Breeding fee, $18. The Children's Pony ride. West end of 40th. Dial 3-4183

WANTED TO BUY K-14

WANTED TO BUY: four room house on lot or to be moved. Dial 3-3911.

RENTALS L

BEDROOMS L-1

TUMBLEWEED COURTS: Weekly and monthly rates, telephones, air conditioned, tile baths, carpeted. New management. 3-5411

BEST HOTEL: Rest - Cleanliness. Air-Conditioned. Low Rates — $6.50 up. Three blocks North of Square.

SAH-V MOTEL weekly rates. 24-hour telephone service. Highway 180 East. Dial 3-3543.

ROOM-BOARD L-2

WANTED ROOMERS and Boarders at Miller Motel 1801 Ave. S. Dial 3-9272

FURNISHED APTS. L-3

CLEAN TWO-room modern apartments at Del Norte Courts. Lubbock Highway $10.00 per week.

FOR RENT: Three room and bath furnished apartment. Gas and water paid. $65.00 month. 1208 27th Street. Inquire Apartment 1.

SKYLINE MOTEL. Children welcome, refrigerated air, tile baths, bedrooms, garages, maid service for single men. Three minutes West on Lamesa Highway, 180. Dial 3-6692.

SMITH MOTEL. Kitchenettes and bedrooms to accomodate one to four persons. East Highway. Dial 3-6493.

CANARY COTTAGES
All bills paid.
Kitchenettes
$35.00 Monthly
1111 - 26th. Street Dial 3-9254

THE GREENHILL APARTMENTS
Two and four-room furnished apartments, modern. Rates reasonable. One and one-half miles North on Clairemont Road
Dial 3-5896

RENTALS L

FURNISHED APTS. L-3

NICELY FURNISHED two-room and bath apartment. Large living room, bedroom combination. Quiet neighborhood. 2211 - 26th Street. Dial 3-5825.

THREE-ROOM furnished apartment with private bath. Dial 3-6266 or see at 2008 - 27th Street.

FOR RENT: Beautifully furnished apartment. Four rooms, full bath, air conditioned. Shown 8:00 a.m. to 5:00 p.m. 2805 Avenue E.

TWO-ROOM and bath furnished apartment, air conditioned. 700 - 19th Street.

FURNISHED THREE room modern Duplex apartment. Clean. Childress Apartments. Avenue R and Smith. Greenhill addition. Dial 3-3320.

FURNISHED APARTMENT nice concrete block building. Bills paid. Thorton Apartments, Merrill Avenue, Bootheland Addition. 3-6706.

FOR RENT: Nice furnished two room duplex apartment. Air Conditioned. Large closets. Dial 3-5316 or see at 2312 29th Street.

NICELY FURNISHED three room apartment. Close in. Inquire at 3007 Avenue S. Dial 3-4105.

THREE-ROOM furnished duplex apartment. Inquire at 611½ 32nd Street.

UNFURNISHED APTS. L-4

Waymar Apartments
1901-1918
Coleman Street
Unfurnished two - bedroom apartments. Water and yard upkeep furnished.
B. F. Pinnell — Manager
1712—25th Street
Phone 3-6942 or 3-5912

NICE TWO bedroom unfurnished apartment. Jack & Jack Realty

FURNISHED HOUSES L-5

THREE-ROOM furnished house with garage. $50.00. 3104 Avenue W. Apply 3412 32nd. Dial 3-6369.

TWO-ROOM and bath furnished house. Couple and one small child. Three miles on Lubbock Highway. 3-3777.

NICELY FURNISHED two-room house with private bath. Bills paid. 601 East 20th. Dial 3-3627.

FOR RENT: two room house and bath, furnished? $10.00 per week. 2008 Avenue R.

NICELY FURNISHED Two room house, with bath. Air conditioned. 1412 30th.

MODERN TWO room furnished house. Air conditioned. Bills paid. 316 East 28th Street.

FURNISHED AND UNFURNISHED houses 1810 Avenue O. Dial 3-7056

THREE-BEDROOM furnished house for rent. Dial 3-6795.

UNFURNISHED HOUSES L-6

TWO-BEDROOM unfurnished house. Carport. Dial 3-5625.

FOUR ROOM unfurnished house $45.00. 1010 28th. Dial 3-3482.

THREE BEDROOM house for rent in northeast part of town. Dial 3-7012.

Unfurnished three-room house on Colorado City Highway. Write or call Bill Robbins at 2117 Kermit Highway, Odessa, Texas, or call 6-5377 or 7-3866

TRAILER SPACE L-9

TRAILER SPACE for rent. All conviences. Bendix Washer. See J. A. Woods, 1151 Ave. R. Dial 3-3624.

REAL ESTATE M

BUSINESS PROPERTY M-1

FOR SALE
Stock In Service Station Doing Good Business. 1800 Avenue S.
Dial 3-9293

FOR SALE
LONE STAR HOTEL
16 room furnished.
Can be moved and bought like a ham, half or whole.
Apply at LONE STAR HOTEL

FOR SALE
Four Unit apartment. Each apartment three rooms and tub bath, wall to wall carpets. Two Apartment furnished. Two apartment unfurnished. Corner lot. Never vacant. Nice income.
3009 Avenue N
Dial 3-3771

HOUSES FOR SALE M-2

IMMEDIATE POSSESSION:
305 34th Street. Two-bedroom home on paved street. Large kitchen and bedrooms. Will sell reasonable and purchaser take up 4 per cent G.I. Loan already on the property. You don't have to be a veteran to purchase this equity.
SCOTT & SCOTT REALTY COMPANY
Dial 3-6306 or 3-6307

NOTICE!
TAILOR-MADE
SEAT COVERS
$12.95 and up
Also, Auto Glass
And Furniture
MOORE
Upholstery Shop
2112 Ave. S Phone 3-5714

REAL ESTATE M

HOUSES FOR SALE M-2

JUST A FEW 100% GI LOANS LEFT IN SNYDER. THESE ARE SOME OF THE CHOICE BUYS WE STILL HAVE THAT YOU CAN PURCHASE UNDER A 100% G.I. LOAN.

402 31st Street — 100% G.I. Loan—two bedroom home to be completed in three weeks, — $8,000.00 with reasonable monthly payments. Choose this home now and pick your own color schemes.

900 26th Street—Corner Lot—Choice Location. Three-Bedrooms. Call for an appointment to see this one.

212 36th Street. Three-bedroom home to be built. Can give possession in six to eight weeks. $11,050, and 100 per cent G.I. Loan. Pick this plan now and you may choose your own color schemes.

SCOTT & SCOTT REALTY COMPANY
Big Spring Highway
Dial 3-6306 or 3-6307

YOU CAN'T BEAT IT
Two-bedroom home, large closets, air conditioned, central heating, automatic washer plumbing, Youngstown cabinets and garbage disposal. Landscaped and in ideal neighborhood for grade and high school. Dial 3-5327 for appointment.

Southwest Snyder
3602 Avenue V. Attractive one Bedroom and Den home, carpeted, two baths. Attached garage. One of the prettiest landscaped yards in Snyder on corner lot. Paved on both sides. See this home by appointment with
SCOTT & SCOTT REALTY COMPANY
Big Spring Highway
Dial 3-6306 or 3-6307

OPEN HOUSE
Monday 10:00 A.M. to 6:00 P.M. Corner of 36th at Austin, Two blocks of High School.
The workmanship and material that has gone into this lovely two bedroom and den home will overwhelm you. Complete masonary, beautiful stone fire place in living room and den. Exquisite carpeting in living room, dining room and bed-rooms. Best grade cork in den. Breezeway. Large garage with ample storage. Corner lot. Call for appointment to see
JACK & JACK REALTY CO.
3-3452 or 3-5642

REAL ESTATE M

HOUSES FOR SALE M-2

INCOME PROPERTY
1102 - 26th Street
Large five-room house plus two small houses furnished. Houses are located two blocks of Central School. All for only $7,300. See or call
JACK & JACK REALTY
1921 - 26th Street
Phone 3-3452

GARAGE for sale: Ideal for boat dock. $175.00. Inquire B. J. Bruce, Humble Camp on 37th.

VETERANS
Several homes including new ones, for sale with no down payment; closing costs can be paid like rent.
H&H Development Co.
503 E. Highway
Dial 3-4451 3-3355

3742 HIGHLAND DRIVE
Large two-bedroom home with central heat spacious closets and lovely fenced back yard. Vacant and possession immediately. $8750.00 and will refinance FHA.

320 — 29th St.
Extra clean, well built two-bedroom home on pavement. Large detached garage and storage room. Plumbed for automatic washer. See this to appreciate all the living area. Vacant.

100% GI
Three-bedroom home, on pavement. Has automatic washer installed, garbage disposal, air-conditioned. Last 100% GI home that we have.

3724 Austin
Vacant and ready to be occupied before school. Two-Bedroom with attached garage. See this soon.

PINNELL REALTY CO.
GI - FHA Loans
1712 — 25th
3-5912 3-3524

CLOSE IN large two bedroom home. Air conditioned. Nice lawn and shrubs. Barbeque pit and table. Lot 50 x 300 two blocks up town. $6,700.00. Call Jack & Jack Realty 3-3452 or 3-5642

LOANS-OIL ROYALTIES M-5

LET ME swap you CASH for your SACROC Royalty. See me if you are thinking of selling.
HUGH BOREN, JR.
DIAL 3-3651

REAL ESTATE M

LOTS FOR SALE M-4

LOT FOR SALE. 1600 Avenue R. 50x150-foot. See Riley Campbell, dial 3-3631 days or 3-5227 nights.

FARMS-RANCHES M-6

FOR SALE
Want to sell immediately Sections 504, 505 and 506, Block 9, H&TC Co. Surveys, Scurry County, Texas. This land is being offered for immediate sale by the estate of C. B. Whatley for the purpose of paying debts and settling lawsuits pending against said estate. If interested contact Hattie Milner, executrix, through and in care of her attorney Calloway Huffaker, P.O. Box 416, Tahoka, Texas, or G. H. Nelson, Central American Life Bldg., Lubbock, Texas.

REAL ESTATE M

FARMS-RANCHES M-6

SELLING OUT
AND GOING WEST
10,000 acre Kent County ranch. Plenty water, good fences. Two good farms on this ranch, two sets nice improvements.
ALSO
1,300 acres of farm land, with half section of grass land. First year in cultivation. Sell all or part. No minerals. Buy direct from owner.
E. E. WALLACE
2112 - 27th Dial 3-6876
Snyder, Texas

Use Classified Ads

A-1 CLEAN A-1
USED CARS

'54 CHEVROLET 210
Radio, Heater and Turn Signal Lights. Beautiful Light Green Finish.
$1595

'51 CHEVROLET
Bel-Air. Sport Coupe. Radio, Heater and Finder Skirt. Two-tone.
$695

'52 FORD V-8
Radio, Heater and Overdrive. Brown Finish.
$795

'54 FORD
½-Ton Pickup "6". 4-Speed Transmission. Heater and Good Tires.
$1045

SNYDER SALES CO.
Your Friendly Ford Dealer
1615 — 26th Dial 3-6351

YOU WILL FIND BETTER USED CARS WHERE BETTER NEW CARS ARE SOLD!
SEE THESE NEW CAR TRADE-INS AT POLLARD MOTOR TODAY
1953 CHEVROLET Bel-Air Sport Coupe. Radio, Heater, Power-Glide, White Wall Tires, and New Seat Covers $1295
1953 PLYMOUTH 4-Door, Cranbrook. Radio, Heater and White Wall Tires. One Owner. For Only $995
1952 PLYMOUTH Club Coupe. Radio, Heate rand Good Tires. A Clean Car. $695
These Cars Have A 30 Day Written Guarantee
POLLARD MOTOR CO.
2101 25th St. Dial 3-3221

CLEAN USED CARS
1955 PLYMOUTH 4-door Station Wagon, Low Mileage. Radio and Heater.
1953 CHEVROLET Bel-Air Two Tone. Standard Shift, Radio and Heater.
1952 FORD ½ Ton Pickup. Good Shape.
DAVIDSON MOTORS
Northeast Corner of Square Phone 3-4661

YOU GET A BETTER TRADE HERE
NASHUA TRAILER HOUSE
Sleeps Seven People. Lived In Four Months.
For Bargain in Home, See It. $2895
1954 OLDSMOBILE 88 4-Door. Fully Equipped.
Low Mileage $2395
T. C. GOSS USED CAR LOT
Big Spring Highway Phone 3-9297

WE WANT YOUR FINANCE
ON
Automobiles – Furniture – Appliances
And Trailer Houses
SOUTHWESTERN
BANKER'S FINANCE CO., INC.
3800 Block Big Spring Highway
Dial 3-4322 P.O. Box 991

SUMMER MERCHANDISE CLEARANCE
Price Good All This Week
10 to 20%
Off List
On All Summer Items
Lawn Tools — Sporting Goods — Boats and Motors and Many Other Items
ROE'S HOME & AUTO SUPPLY
2207 Avenue S Dial 3-3402

● Guaranteed Used Cars ● Easy Terms
'52 BUICK Super 4-Door. Loaded.
'54 PLYMOUTH 4-door. Radio, heater and overdrive.
'55 MERCURY 4-door. Fully equipped.
'55 MERCURY Monterey, Hard Top. 3,000 miles.
'49 MERCURY 2-door sedan. Nice.
'51 MERCURY 2-door. One owner car.
'50 STUDEBAKER 4-door. See it.
'50 CHEVROLET ½ ton pickup.
'50 NASH 4-door Statesman.
'52 FORD Custom 4-doors. Loaded.
WILLIAMSON AND SONS MOTOR COMPANY
"Your Lincoln-Mercury Dealer"
1927 26th Dial 3-3514

LAMB
CHEVROLET
Does Good Work
Promptly

American Beauties Polish Up Charms

By JAMES F. TOMLINSON

ATLANTIC CITY, N.J. (AP)—The nation's top charmers today prepared for the hectic whirl of preliminary competitions that will lead one of them into the throne as the new Miss America.

With the pageant now officially under way after a glittering boardwalk parade, the 49 entries will be divided into three groups for tonight's first round contests in swim suit, evening gown and talent categories.

The preliminaries continue tomorrow and Friday nights, with the girls rotating in the three events.

On each of the three nights, judges will announce the winners in the swim suit and talent divisions but not the evening gown. The girls also will be judged for personality, but these results are kept secret.

Thousands of spectators lined this resort's famed boardwalk to watch the mammoth parade last night in which the Miss America 1956 hopefuls made their public debut.

Scores of illuminated floats and bands rolled along the two-mile line of march, but it was the girls that drew the attention. All but two of the contestants rode in convertibles. Miss Pennsylvania, Pam Ulrich of Sinking Spring, rode in a float entered by her home state. And Miss Texas, June Prichard of Seymour, who is a rodeo performer, paraded on a palomino mare.

June and Miss Idaho, Judy Volten of Boise, sported cowgirl outfits while all the other girls wore evening gowns.

The current Miss America, Lee Ann Meriwether of San Francisco, was throned on a large float near the head of the parade.

The field of beauties will be narrowed down to five finalists by Saturday night. And then, before a nationwide television audience, Miss America 1956 will be chosen.

Tasty Desserts Bring Pot Of Gold For Man

NEW YORK (AP)—Marine Capt. Richard Sherrill McCutchen has won $32,000 by dishing up some tasty dessert recipes out of his store of gastronomic knowledge.

Next Tuesday night he can try for the top prize on The $64,000 Question, CBS television show.

Or he can call it quits and settle for the $32,000 he reached last night in his fourth appearance on the show. If he tries again and fails, he'll get an expensive automobile as a consolation prize. No contestant yet has tried for the $64,000.

McCutchen, who had chosen "food and cooking" as his question category at the start, last night described five desserts and gave the country of origin of each. They were: bombe, zabaglione, olykoek, flummery and pfeffernuss.

Another contestant last night—a widowed grandmother—advanced through the $8,000 mark by telling the last four years the St.Louis Cardinals won the National League baseball pennant.

Mrs. Myrtle Power, 70, of Buford, Ga., and Long Island, answered: 1942, 1943, 1944 and 1946.

Mrs. Power, who said she has been watching the game since 1895, got the chance at $8,000 by answering a series of questions in her chosen category, baseball.

Next Tuesday night she will return to the program to announce whether she will try then for the $16,000 question.

McCutchen, whose home is in Worthington, Ohio, gave these descriptions and national origins of five desserts:

Bombe, France, an ice cream dish.

Zabaglione, Italy, made of egg yolks, sugar and wine.

Olykoek (or olycook or olykolk), Dutch-American, a fried cake, forerunner of the doughnut.

Flummery, originally from Wales, a custard-like dessert with fruit juice.

Pfeffernuss, Germany, a traditional Christmas cookie, made of flour and spices.

McCutchen, 28, is assigned as a Naval Reserve Officers Training Corps instructor at Ohio State University, Columbus. He has a wife and three small daughters.

Lettuce Be Careful

HOLLYWOOD (AP) — When Mrs. Irma Osborn's purse fell out of her automobile while she was driving on the Hollywood Freeway yesterday she applied the brakes at once. A 15-ton truck loaded with lettuce struck her car, crumpled the back half of it, and both vehicles plowed through a fence and came to halt on a vacant lot off the Freeway.

Charge Hurled By Clergymen

By WILLIAM J. WAUGH

HONOLULU (AP)—The 58th General Convention of the Protestant Episcopal Church today continued unfolding its program which already has thrown a challenge to Roman Catholic dominance in South America.

The convention, with all the flavor and color of a political gathering, has seen several skirmishes and there were signs more would develop.

The bishops and House of Deputies were meeting in joint session again today and in the afternoon would sit in separate deliberations.

The delegates heard the Rt. Rev. Louis C. Melcher, bishop of the missionary district of central Brazil, charge:

"Charlie Chaplin is better known in South America than Jesus Christ. Twenty years of use of the cinema have made the comedian better known to South Americans than four centuries of Roman Catholicism have been able to do for Christ.

"The opportunity that confronts the Episcopal Church in all these areas is as unlimited as the skies."

Whether the issue of segregation will ever reach the floor for a formal policy statement was not indicated, but the matter of racial equality has cropped up several times.

The Rt. Rev. Norman Binsted, bishop of the Episcopal missionary district of the Philippines, said yesterday in an address to the joint session:

"White man's colonialism has served its purpose and is now gone. . . It is much more interesting to deal with people as equals."

Convicted Murderer Is Back In Death Row

MONTREAL (AP)—Wilbur Coffin, 44-year-old convicted murderer, was in a death row cell in Montreal's Bordeaux Jail today after escaping from jail in Quebec anl then giving himself up.

Coffin fled in Quebec early yesterday, using a gun carved from soap to force his way past five guards into a cell. He went to the home of his attorney Raymond Maher, who persuaded him to surrender.

A police guard brought him to Montreal last night.

Coffin, a Gaspe prospector, is scheduled to be hanged Sept. 23 for the murder of Richard Lindsey, 17, on Hollidaysburg, Pa. The remains of Lindsey, his father Eugene, 47, and Albert Claar, 17, were found in the Gaspe bush where they had gone to hunt bears in 1953.

Services Conducted For Littlepage Couple

Funeral services for Mr. and Mrs. J. O. Littlepage were held at 10 o'clock this morning in the First Methodist Church with the Rev. J. Lennol Hester, pastor, officiating, and the Rev. O. B. Herring assisting.

Mr. and Mrs. Littlepage were among six victims of an automobile accident which occurred Saturday afternoon near Muleshoe Other passengers in the Littlepage car who died in the wreck or of injuries suffered were Mr. and Mrs. W. E. Bentley and Mr. and Mrs. A. A. Brock, all of Snyder.

Pallbearers for Mrs. Littlepage were Jim Pitner, A. R. Morton, Emmitt Askins, Byron Pitner, Roswell Rigsby, Leighton Griffon and J. W. W. Patterson. Honorary pallbearers were members of the Crusaders Sunday school class of the First Methodist Church.

Burial for both Mr. and Mrs. Littlepage was in Hillside Memorial Gardens under the direction of Bolger Funeral Home.

A Bully Idea

PALATKA, Fla. (AP)—The school bus route for Bardin community has been changed because of bulls and snakes. Marvin and Tillman Cone complained their 11 children had to walk nine-tenths of a mile to catch the bus and were in peril of fierce Brahman bulls and rattlers that roamed the area. Now the bus will pick them up at their door.

Floor Sanders and Edgers For Rent

Barrow Furniture Co.

2112 25th Street Snyder, Texas

Monte Carlo Bothered By New Troubles

MONTE CARLO (AP)—The tiny tiny Riviera principality of Monte Carlo, which recently rode out a banking crisis, was in the throes of a government upheaval today.

Eleven of the 18 members of the National Council, which functions as a cabinet for handsome young Prince Rainier III, resigned yesterday. Two councilmen had resigned during the banking crisis and now an election will have to be held within three months.

Yesterday's resignations came after the 32-year-old Prince restored Cesar Solamito and Arthur Corvetto to advisers' post. They had been dismissed during the recent banking upset, caused by failure of the bank in which considerable of the government's money was deposited.

They were reported to have regained the Prince's favor because they informed him of a campaign to change the law of succession. If Rainier—so far unmarried—dies without an heir, Monaco and its lightly taxed citizens would come under French rule.

Princess Antoinette, the Prince's divorced sister, was said to have hoped for a revision putting her three children in line for the throne. Jean Charles Rey, a member of the National Council often mentioned as the likely next husband of the princess, brought such a possibility to the council's attention.

Solamito and Corvetto were said to have tipped the Prince, who spiked the plan. Rey and 10 other councilors then turned in their resignations.

Negro Couple Seeking Home

SOUTHERN PINES, N. C. (AP)—A Negro couple from New York state will move into their house in an all white section of this resort town after Sept. 15, provided no one has offered them $20,000 for the home by that date.

Mr. and Mrs. Martin L. White, who recently bought the home for a sum believed to be about $12,000, agreed to the option yesterday. Lawyer W. D. Sabiston of nearby Carthage said details of the plan were worked out at a meeting with Henry L. Graves, who devloped the Kenwood section where the house is located.

The Whites, formerly of Jamaica, N. Y., purchased the house from Mrs. Louise Way Spence, who said she had told Graves of the sale beforehand.

White, who was born in Monroe, N. C., is a retired New York City post office worker. His wife, 58, is a former New York City social worker and Toledo, Ohio, policewoman. They said their visits had impressed them that Southern Pines would be a quiet retirement home, and bought the home from Mrs. Spence only after their plans fell through to build in a Negro section of the town.

Sabiston said the Whites had received threatening telephone calls and that their attitude was that "if the neighbors object so strongly to their presence, then they (the neighbors)—or someone—should be willing to pay."

Arkansas has 4,031 miles of railroad.

ARE YOU fully covered? SEE

The Deffebach Agency
2606 AVE. R, BOX 925
SNYDER, TEX. PH. 35611

ASTONISHING PERFORMANCE!

And that's only half the Chevrolet story

Drive with care . . . EVERYWHERE!

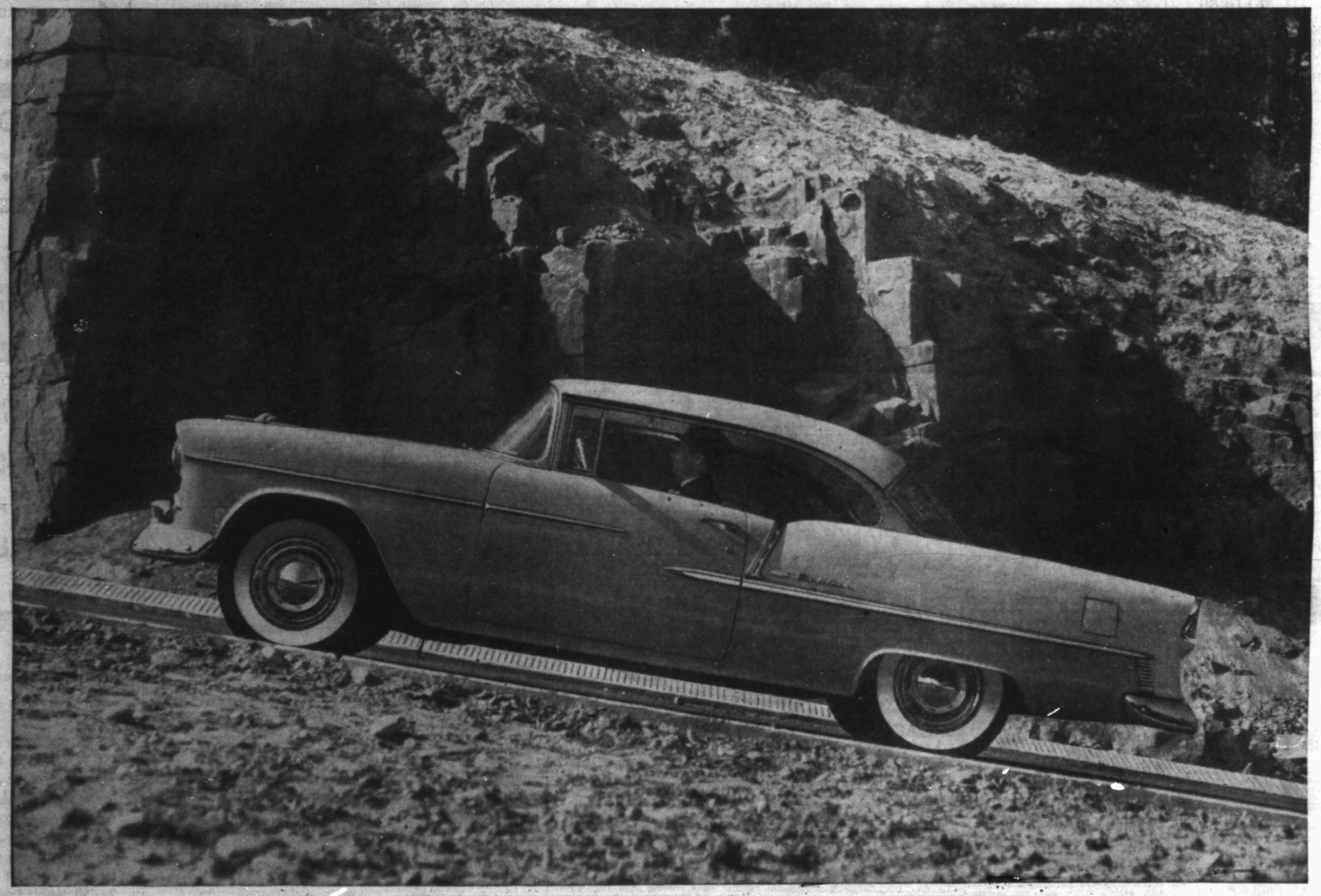

Great Features back up Chevrolet Performance: Anti-Dive Braking—Ball-Race Steering—Outrigger Rear Springs—Body by Fisher—12-Volt Electrical System—Nine Engine-Drive Choices in all models—and, finally, the great scientific, technical and engineering resources of General Motors.

A lightning-quick power punch that makes your driving safer! That's one of the reasons for Chevrolet's winning stock car record—but it's not the *only* one. Not by a long shot!

Astonishing performance. Sure—that's one of the things it takes to rack up a string of stock car victories like Chevrolet's doing this year.

It takes sizzling acceleration like Chevrolet's new "Turbo-Fire V8" pours out. The kind of second-splitting action that means more safety for you when an emergency says *move!*

But it takes a lot more besides. Cornering and handling qualities really count on the NASCAR* Short Track circuit where Chevrolet's king—just as they count for safer and more pleasant highway driving. And even the high-priced cars don't slice through a tight turn as neatly—or handle as sweetly—as this beauty. The record proves it!

Come on in and sample all the things that give Chevrolet its winning ways. We're keeping a key ready for you!

*National Association for Stock Car Auto Racing

CHEVROLET

NOW'S THE TIME TO BUY! LOW PRICES—BIG DEALS! ENJOY A NEW CHEVROLET

LAMB CHEVROLET COMPANY

1707 25th St. PHONE 3-5456