Christmas Shopping?...Snyder Stores Open Till 8 P. M.

TUESDAY

THE SNYDER DAILY NEWS

VOL. 10, NO. 196 SNYDER, TEXAS, TUESDAY, DECEMBER 15, 1959 TEN PAGES—PRICE 5c

Snow Covers Panhandle, Big Bend Areas

IKE REVIEWS GREEK TROOPS—President Eisenhower turns to King Paul of Greece as he reviews a Greek honor guard on his arrival in Athens. (AP Wirephoto via radio from Athens)

Ike Rests On Ship After Big Ovation

By JOHN SCALI

ATHENS (AP)—President Eisenhower received a rousing ovation in the Greek Parliament today and then boarded the U. S. cruiser Des Moines for his first real rest since he began his peace and friendship mission 12 days ago.

The President, renewing his call for peace in freedom in an address to the 300-member Parliament, was interrupted a dozen times by applause and cheers that almost shook the rafters. The Communist-led minority joined in.

Then five hours later, the President took his leave of the Greek royal family and drove in a procession to the Athens Stadium where he boarded a helicopter for the short flight to the Des Moines.

The President will have a three-day rest aboard the Des Moines, broken only by a meeting Thursday in Tunis with Tunisian President Habib Bourguiba.

Greek Premier Constantine Karamanlis and other Greek officials accompanied the President to the stadium.

The President got his greatest ovation when he told Parliament his message could be summed up in the words "Peace and Friendship in Freedom."

The legislators rose to their feet with a roar of shouts and handclapping.

Touched, Eisenhower departed from his prepared text to say: "I feel that here I am with men who, like myself and all Americans, love peace and freedom and want to work for it."

The rip-roaring demonstration far exceeded the reception of his message before two other parliaments he had addressed, Indian and Iranian, on the trip that has taken him so far to seven nations.

Eisenhower called on free nations to be strong militarily, economically and above all spiritually until they have won a secure peace in freedom. He stressed the need for freedom in any solid East-West understanding.

"By forever repudiating the use of aggressive force we shall win the sort of peace we want, with friendship in freedom," he said. "I mean freedom in which, under the rule of law, every human will have the right and a fair chance to live his own life, to choose his own path, to work out his own destiny."

The response appeared to be the greatest ever given a foreign statesman in the Greek Parliament.

Communists and left-wingers sprang to their feet with a roar, leading the general ovation, when Eisenhower said: "And now, briefly permit me to speak on a cause close to my heart. The cause is peace and friendship in freedom."

Until Eisenhower reached this point in his speech, the Red bloc, 78 strong, had been sitting quietly, not joining in the outbursts of applause by the 170 members of the government bloc and other members.

Another call by Eisenhower for a dynamic peace, freeing the world of "the intolerable burden of armaments," went over big. The Reds, however, showed far less enthusiasm when Eisenhower urged the free nations to keep their defenses strong until the Soviets agree to a trustworthy pace.

The speech to Parliament, whose building on Constitution Square once was a palace of Greek kings, was the highlight of another busy day in Eisenhower's swing to India and back. Thousands of Greeks filled the square to cheer him.

After addressing Parliament, Eisenhower plunged into a discussion of international problems with Premier Constantine Karamanlis.

The President and the Premier issued a communique declaring world peace must be consolidated "in such a way as to guarantee the independence of all nations and the freedom of the individual."

They reviewed moves to reduce world tensions, but also reaffirmed their steadfast support of objectives of the 15-nation Atlantic Pact as well as the United Nations.

Eisenhower pledged anew the interest of the American people in Greece's economic development and security. Karamanlis expressed appreciation for Eisenhower's "great endeavor for peace."

Secretary Herter Challenges France

By GEORGE McARTHUR

PARIS (AP)—In a direct challenge to France, U. S. Secretary of State Christian A. Herter today told the foreign ministers of the North Atlantic Alliance that NATO must continue to integrate its military forces under one command.

Herter's remarks at the opening session of NATO's annual ministerial review sharply underlined the major task of the session—to resolve the differences dividing French President Charles de Gaulle from his allies in the North Atlantic Treaty Organization. De Gaulle has openly rejected the principle of integrated forces.

Herter spoke in a closed session of the Ministerial Council. A NATO spokesman reported his speech to a news conference.

Herter mentioned recent press reports implying the United States might be planning withdrawals of forces from Europe. He said these showed a fundamental misconception of U. S. policy and that the United States intends to maintain its NATO commitment.

Speaking of the concept of integrated defense, Herter said that it was on this basis that the United States makes its contribution to NATO. He said the idea of integrated defense is more important than ever.

De Gaulle has rejected this concept in favor of nations retaining control of their own forces.

Herter said the West must seek tangible agreements with the Soviet Union on two points—arms control and the division of Germany and the related problem of Berlin. The acid test, Herter added, will be the Russian attitude on Berlin.

Even as Herter spoke, de Gaulle restated his ideas to a group of French parliamentarians who visited him.

One reported he said: "During the last two World Wars Allied forces were not integrated. Nonetheless they won victories."

Herter made his expected plea that European nations shoulder a greater share of NATO's defense burden. He said Europe has regained its vitality and was able to do this. However, Herter said the United States was ready to continue its military aid program.

Before Herter spoke, French Premier Michel Debre opened the meeting with a call on the 15 nations of NATO to end their differences and preserve their "political and military solidarity."

Taking note of the differences between the allies, Debre said of NATO: "The basic traditions of each country, the awareness of the specific interests of each, sometimes lead to misunderstandings which, in turn, create serious difficulties."

8 Shopping Days till Christmas

New Rules Set For County Transactions

A somewhat tense "wait-and-see" atmosphere prevailed over the Scurry County Courthouse this morning in the wake of "book" regulations laid down Monday afternoon by County Judge J. Ray Martin for the commissioners court.

The regulations were set forth by the county judge following a split vote by the court on a proposal to advertise pay raises for county officials.

The regulations, as enumerated by Judge Martin:

1. Hereafter any member of the commissioners court who is not present at 10 a.m. on a regular meeting day will be held in contempt.

2. Any member of the court who leaves a session without permission will be held in contempt.

3. Any member of the court who discusses business other than that before the court at a session will be held in contempt.

4. Any member of the court who invites persons who do not have business with the court will be held in contempt.

5. Any member who has business to bring before the court must submit such business in writing to the judge before 9 a.m. on the date of the meeting to get it on the agenda.

6. Beginning Jan. 1, the county will go on a strict requistion system of buying, with all purchases to be made on requisition signed by the county judge.

A disagreement leading to announcement of the regulations began when the pay raise issue was under discussion.

Commissioners Pat Moore and J. C. Massingill voted for the motion, which would raise salaries of county officers to $8,500 per year. Commissioners Bill Herring and T. B. Knight opposed the motion. Judge Martin voted in favor of the motion to break the deadlock.

Judge Martin said the raises would amount to $50 a month for the judge, $100 a month for other elective officials and $120 a month for the four commissioners.

Subsequently, Commissioner Pat Moore submitted a motion to pay the County Judge $100 a month car allowance. That motion died from lack of a second.

Martin said he used his own car at his own expense, while each commissioner is furnished a car by the county.

As for the requesition system, Judge Martin said the county is supposed to operate under it by law.

He said the regulation is covered by statute, which he quoted as follows: ..."Auditor shall not approve any claim unless there is a requisition attached and properly signed by an officer and approved by the county judge, in triplicate. The triplicate shall remain with the officer desiring the purchase, the duplicate shall be filed with the county auditor and the original shall be delivered to the party from whom the purchase is to be made."

Only one commissioner, J. C. Massingill, was in the courthouse this morning when a Daily News reporter sought comment on the regulations. Massingill said he had no comment at that time, but that he hoped to confer with other members of the court later in the day.

In other business during the Monday morning session, the commissioners court voted to enter into a contract with Texas Electric Service Co. to furnish electricity for street lights in Hermleigh and Ira and to supply electricity for water pumps in those communities.

Dr. Robert B. Pierce was reappointed county health officer for the coming year.

Then came the split decision authorizing the county judge to advertise the proposed salary increase for county officers. The increase already has been approved in the county budget.

One Airman Is Rescued

HOULTON, MAINE (AP)—One of two Air Force men who bailed out of a B52 jet bomber Monday night after an aerial refueling accident was picked up by a helicopter in a snow covered wilderness area today.

Air Force officials said Capt. William B. Harris of Middletown, Pa., was in good condition and that he remained in the helicopter to assist in the search for the other man.

Still missing was 1st Lt. David B. Morris of Owosso, Mich., the navigator. Capt. Harris was a student commander on the flight. The flight commander remained aboard the craft which landed safely at Westover AFB, Mass.

An Air Force spokesman said the B52 apparently crowded too close and rammed a fuel boom in the tail of a four-engine KC95 tanker.

Both planes landed safely. The bomber, with eight crewmen still aboard, flew on to Westover.

Florida Suspect Waives Extradition

Charles Frank Maturen of Minnesota waived extradition Monday and will be held in Snyder pending arrival of Florida authorifies, who want him on a charge of car theft. Maturen was apprehended in an automobile by the Snyder Police Saturday afternoon after a minor traffic mishap.

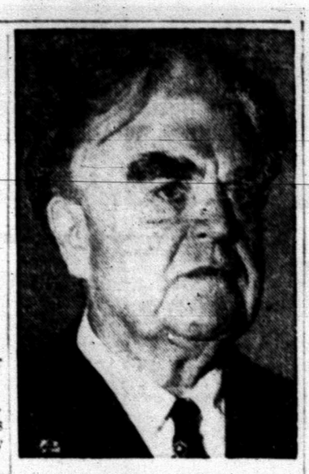

JOHN L. LEWIS
. . .to quit UMW post

Lewis Set To Step Aside

By NORMAN WALKER

WASHINGTON (AP) — John L. Lewis, a titan of the American labor movement, announced today he will resign as president of the United Mine Workers early next year.

Lewis, who will be 80 next Feb. 12, said in a letter to UMW members published today in the union's journal that the time has come to step aside. Aides said he is in excellent health.

"Mister Eyebrows," as millions came to know the fuzzy-browed union chief in his flamboyant organizing and bargaining days of the 1930s and 1940s, has headed the UMW for 40 years. Few men have had greater impact on American economic life.

Lewis will be succeeded automatically by Thomas Kennedy, UMW vice president and former lieutenant governor of Pennsylvania. Kennedy, 72, a widower who married again just a few weeks ago, is honeymooning in Europe.

On retirement, Lewis will be eligible to continue at full salary of $50,000 a year. He did not set a specific date for quitting, saying only it would be shortly after the new year.

Lewis, a familiar figure for years in newspaper headlines, is responsible more than any other labor leader for organizing workers of the nation's biggest industries into labor unions.

With the country on its economic knees in the great depression, Lewis capitalized on the National Recovery Act and the Wagner Labor Relations Act passed during former President Franklin D. Roosevelt's New Deal.

This established the rights of unions to organize and obligation of employers to bargain with them on wages and working conditions. Lewis formed the CIO and drew millions of workers into union membership.

A man of iron will, Lewis fought the captains of industry and on many occasions the government itself in unrelenting battle to obtain bargaining rights and wage-benefit gains for workers in one industry after another.

In the past decade, although still vigorous and willing to fight if need be, Lewis conducted his union affairs in peace with the politicians and his old and favorite foes, the coal mine operators.

In his letter today to UMW members, Lewis displayed again his lifelong flair for rolling, sonorous language.

"The years have been long and individual burdens oppressive," he wrote. "Yet progress has been great.

"Today, because of your fortitude and deep loyalty to your union, your wages are the highest in the land, your working hours the lowest, your safety more assured, your health more guarded, your old age protected, your children equal in opportunity with their generation, and your union strong, with material resources."

County Gets General Rain

General rains dampened the Snyder area last night and today, and for the most part they were a welcome sight to Scurry County farmers.

Intermittent showers which continued most of the night brought an inch or better to all sections of the county, according to reports this morning.

Snyder had an official 1 inch by 7:30 a.m. today, while slightly heavier amounts were reported in some sections of towns.

The rains came at an ideal time for most farmers. The cotton harvest is virtually completed, and the new moisture will boost winter grain crops. Wheat is expected to benefit considerably from the new moisture.

It was the biggest rain to fall here since October. The entire month of November produced only .20 of an inch.

Light rain and drizzle continued over most of the area this morning.

Forecast Of Blizzard Off

By The Associated Press

Snow up to 2 inches and drifts 8 to 10 inches high blanketed the northwest part of the Texas Panhandle Tuesday.

But the Weather Bureau withdrew its forecast for blizzard conditions in that area.

The eastern part of the upper Panhandle reported only rain, with temperatures hovering around freezing.

Rain which fell in the western Panhandle froze on the ground, trees and utility lines, and snow still covered the area.

Motels were filled at some western Panhandle towns after drifts blocked major arteries. But during the morning, travelers were allowed to proceed.

The Amarillo Globe-Times said U.S. 66 west of Vega was closed due to snow, but travelers were going south from Vega and turning into New Mexico. A 15-mile stretch of Highway 287 between Memphis and Childress was closed.

Freezing rain at Amarillo caused damage to trees, and their falling limbs were blamed for loss of electric power to about 1,000 customers. Utility sources said service suffered some interruption in Canyon and Hereford.

The snow, ice and rain came from a storm which dropped 10 inches of snow in Albuquerque and heavy snows in other parts of New Mexico, Kansas and Oklahoma.

Up to four inches of snow fell during the night in the Big Bend country. The snow spread from Fort Stockton to Marfa and Balmorhea to 30 miles south of Alpine.

Rain and sleet extended to the Rio Grande. The Highway Department said all highways were open in the area. No drifting occurred.

Wheat farmers and stockmen alike welcomed the moisture, badly needed in most parts of the state.

Authorities stopped motorists on Highway 87 west of Dalhart during the night and asked them to travel only if they were on emergency missions. Restrictions were lifted during the morning.

Highway 66 west of Vega was blocked with 8 to 10 inches of drifted snow for a time.

Motels in the Dalhart area were jammed during the night with motorists who did not desire to travel the icy highways.

Snow plows worked all night in the Dumas area. Rain still fell during the morning and froze on the ground, trees and utility lines.

Farther east at Perryton, all highways were clear and no snow was on the ground. Farmers and cattlemen hoped the light rains there would increase.

Pampa reported an inch of rain but no freezing.

Schools at Stratford closed because of icing.

Thunderstorms dumped as much as 3 inches of rain at places.

In Dallas, a heavy thunderstorm struck as workers sought to reach their jobs, creating vast traffic jams at some intersections.

The Weather Bureau reported winds of 50 m.p.h. struck Austin, where rain fell. No damage was reported.

Rainfall totals included Marble Falls 3.00 inches, Smithville 1.60, Columbus .33, Giddings 1.15, Hutto 2, Novice 1.18, Burnet 2.48, Snyder 1, Lometa 2, Taylor 1.73, Elgin 1.91, Quanah 1.34, Paducah 2.85, Seymour 1, Rockwall 2, Farmersville 2.65, McKinney 1.90, Sherman 1.04, Waxahachie 1.51, Blanco 1.86;

Also Cuero 1.19, Slidell 1.10, Waxahachie 1.51, Falfurrias .26, Wink .60, Beeville .35, Palacios .10, Lufkin .07, Big Spring .43, Canadian 1.16, Clarendon 2.29, Claude 1.54, Panhandle 1.24 and Shamrock 2;

WEATHER

SNYDER TEMPERATURES: High Monday, 67 degrees; low, 38 degrees; reading at 7:30 a.m. today, 30 degrees; precipitation, 1 inch.

East Texas: Showers and thunderstorms this afternoon, diminishing tonight and, mainly in north, Wednesday. Cooler in south tonight.

South Central Texas: Scattered thundershowers near coast, otherwise partly cloudy through Wednesday. Cooler tonight with lowest generally in 40s.

North Central Texas: Showers and thunderstorms in east this afternoon, otherwise mostly cloudy with occasional rain mainly in north through Wednesday. Cooler with lowest 35 to 45 tonight.

Northwest Texas: Mostly cloudy with occasional rain this afternoon, ending tonight or early Wednesday. No important temperature changes. Lowest 25 to 35 tonight.

Southwest Texas: Partly cloudy through Wednesday. No important temperature changes. Lowest 25 to 35 Pecos Valley westward and 30 to 42 elsewhere tonight.

West Gulf: Southeasterly winds 15 to 30 m.p.h. shifting to northwesterly over most of west portion this afternoon and tonight and northeast portion Wednesday. Showers and thundershowers mainly north portion.

Mail Going Through, Regardless

By GEOFFREY GOULD

WASHINGTON (AP)—The mail will go through this Christmas as always, but in a few cases it will take horses, boats, toboggans, skis and even a dogsled to do it.

That's the way it still has to be done in some of the remote nooks and crannies of the 50 states. The Post Office conceded that today, perhaps a little proudly, after looking over the locomotion methods of some of its 10,000 star route carriers.

The star route carriers transport mail under private contract with the Post Office. Most of them use trucks, but sometimes they have to use ingenuity to get themselves from one place to another.

Carrier Eulice H. Thomas has a route between Crisfield, Md. and Tangier Island, Va., in Chesapeake Bay. He uses a small boat. So does George Grosvenor of Leland, Mich., who delivers to two northern Lake Michigan islands from the mainland.

A horse is still the handiest way to get from Sumerco to Sod, W. Va. Daner F. Brogan, as he has for many a year, will employ hay-burning transportation over the rough, roadless route.

But another West Virginia star router, J. B. Vaughan, has given up his horse after 17 years. He now drives a truck between Chloe and Elmira.

The weather plays a vital role in determining the delivery method.

If snows are deep this year between Elko, Nev., and the Bob Prunty ranch, carrier Claude E. Gerber will drop the Christmas mail from a small plane.

Oscar Evans regularly uses a horse-drown toboggan to speed the mail between Boulder, Wyo., and Midland ranch.

In Alaska Chester Noonwook presides over the last dogsled route in these United States. His 10 huskies carry the mail on St. Lawrence Island in the Bering Sea. In summer months he employs a skin-covered boat known in that region as an umiak.

Walter M. Harbour often uses skis to get over a difficult part of his 28-mile route between Nevada City, Calif., and Graniteville.

The star route carriers have played their vigorous, backwoods role for the Post Office for more than a century. Their name stems from early days when their contracts provided for "celerity, certainty and security" of the mails.

Postal clerks got tired of writing these three words over and over, and took to substituting three asterisks or stars.

It wasn't long before they were called star routes, as they are to this day.

ALL STATE CHOIR STUDENTS FROM SNYDER are, from left, Vondel Sumruld, 2nd soprano; Rodger Fields, 2nd tenor; Kathleen Mott, 1st soprano; and, seated, Tommy Minton, Baritone. Not shown is John Weaver who placed as Alternate Baritone.

Snyderites Make All-State Choir

Snyder High School placed four students and one alternate on the All-State Choir which will meet in connection with the Texas Music Educators Convention in Austin Feb. 4-6. High School students from all regions in Texas will make up a choir of 240 of the best choral student in the state.

The choir will rehearse with Dr. Lara Haggard for three days and then present their program along with the band and orchestra for the music convention.

Tryouts were held in Abilene last Sturday for the region where 15 students were chosen to make the trip to Austin. Twelve students from the Snyder High School A-Capella Choir who went to Abilene to sing with the all region choir were Kathy Moll, Vondel Sumruld, Sue Taylor, Sherene Gladson, Narcia McCray, Dean Mapes, Rodger Fields, George Holder, Tommy Minton, John Weaver, and Joe Davis.

TELEVISION LOG

TUESDAY PROGRAMS

KCBD-TV Channel 11 – Lubbock

	WEDNESDAY	
3:30—MGM Theatre	6:30—Continental Clas.	3:00—High St. House
5:00—Hospitality Time	7:00—Today	3:30—MGM Theatre
5:15—Agr. Preston	9:00—Dough-Re-Mi	5:00—Hospitality Time
5:45—Here's Howell	9:30—Play your Hunch	5:15—Casey Jones
6:00—News & Sports	10:00—The Price Is Right	5:45—Here's Howell
6:15—Huntley-Brinkley	10:30—Concentration	6:00—News, Weather
6:30—Laramie	11:00—Truth-Consequence	6:15—Huntley-Brinkley
7:30—Donna Reed	11:30—It Could be You	6:30—Wagon Train
8:00—Bifleman	12:00—Burns & Allen	7:30—Price Is Right
8:30—Startime	12:15—Susie	8:00—Perry Como
9:30—Wichita Town	1:00—Queen For Day	9:00—This Is Your Life
10:00—Real McCoys	1:30—Thin Man	9:30—77 Sunset Strip
10:30—News, Wthr., Spts.	2:00—Dr. Malone	10:30—News, Wthr., Spts.
11:00—Jack Parr Show	2:30—From These Roots	11:00—Jack Parr

CHANNEL 4-12-13

Station Programs Same—Except Where Channel Number Shown

4:00—The Life of Riley	7:45—Sign On	3:00—Women
4:30—Beverly School	7:55—News	4:00—Life of Riley
4:50—Cartoon Circus	8:00—Richard Holmes	4:30—Cartoon Circus
5:00—Looney Tunes	8:15—Capt. Kangaroo	5:00—Looney Times
5:30—Superman	9:00—Red Rowe	5:30—13—Roy Rogers
6:00—13—News, Wthr	9:30—On The Go	12—Roy Rogers
12—News, Wthr	10:00—I Love Lucy	4—Popeye Theatre
6:00—4—Farm Edher	10:30—13—Dec. Bride	6:00—13—News, Wthr.
6:15—Doug Edwards	12—Bonger Room	Feature Section
6:30—13—Tell the Truth	4—Dec. Bride	12—News, Wthr.
12—Tell the Truth	11:00—Love Of Life	Feature Section
4—Circle 4	11:30—13—Home Fair	6:30—4—Farm Edher
7:00—Dennis O'Keefe	12—Guiding Light	6:15—Doug Edwards
7:30—Dobie Gillis	4—Home Fair	6:30—The Lineup
8:00—Tightrope	1:45—13—Home Fair	7:30—Men Into Space
8:30—13—4 Just Men	12:00—CBS News	8:00—The Millionaire
12—Blind Willed	12:30—13—Nancy in News	8:30—I've Got A Secret
4—Blake Trooper	12—Mon. Cartoons	9:00—U.S. Steel Hour
9:00—Garry Moore	4—Mon. Cartoons	10:00—News
10:00—News, Weather	12:00—Dec. Day Your Bank	10:15—Sports, Weather
10:30—13—Gale Storm	1:00—Better or Worse	12—Angleur Hr
11:00—T. A. Showcase	1:30—Houseparty	4—Touchdown
11:30—Sign Off	2:00—Millionaire	11:00—Movie
Wednesday	2:30—The Verdict Is Your	11:45—Sign Off

KRBC-TV CHANNEL 9, ABILENE

TUESDAY		
4:00—Com. Performance	7:00—Today	3:30—Split Personality
5:30—Three Stooges	8:00—Today	4:00—Santa's Mail Box
6:00—News	9:00—Dough Re Mi	4:15—MGM
6:10—Weather	9:30—Play your Hunch	5:30—Three Stooges
6:15—Huntley-Brinkley	10:00—Price Is Right	6:00—News
6:30—Laramie	10:30—Concentration	6:15—Weather
7:30—McGee & Molly	11:00—Truth-Consequence	6:15—Huntley-Brinkley
8:00—A Murry Party	11:30—It Could Be You	6:30—Wagon Train
8:30—Ford Startime	12:00—News & Wthr.	7:30—Price Is Right
9:30—Silent Service	12:15—Midday Melodies	8:00—Kraft Music Hall
10:00—News	12:30—Devotion	9:00—This Is Your Life
10:10—Weather	12:35—Three Stooges	9:30—Wichita Town
10:15—Com. Performance	1:00—Queen For Day	10:00—News
Sign Off	1:30—Thin Man	10:10—Weather
WEDNESDAY	2:00—Dr. Malone	10:15—Movie
6:30—Continental Class	2:30—From These Roots	Sign Off
	3:00—High St. House	

RADIO—SNYDER

KSNY—1450

MUSIC - NEWS - SPORTS

T.C.U. vs. CLEMSON

BLUEBONNET BOWL

SAT., DEC. 19th.

1450

ALWAYS IN TUNE WITH YOU

RADIO

Keep Tuned To KSNY!

Craig Rites In Coleman

Funeral service will be held in Coleman tomorrow for Sam B. Craig, 65, brother of Guy Craig of Snyder.

Mr. Craig, a ranch foreman, was killed Sunday in a traffic collision near Bangs.

Rites will be at 10:30 a.m. tomorrow in the Stevens Memorial Chapel in Coleman. The Rev. Frank Haynes, pastor of the Trickham Baptist Church, will officiate. Burial will be in the Coleman Cemetery.

Mr. Craig is survived by his wife, who was injured in the mishap; two brothers, Guy of Snyder and Fred of Coleman; four sisters, Mrs. Bessie Freeman, Mrs. Fred Coleman, Mrs. Fisher Hagler and Mrs. Robert Dodson, all of Coleman.

Graveside Rites For Rodgers Infant

Billy Joe Rodgers, infant son of Mr. and Mrs. Henry W. Rodgers, Snyder, died Monday afternoon in a Sweetwater hospital.

Born December 14, he is survived by his parents; four sisters, Joyce, Karen, Jo Ann, and Connie; two brothers, Bobby and Jerry; paternal grandparents, Mr. and Mrs. J. H. Rodgers of Snyder; and maternal grandmother, Mrs. J. E. Burklo of Sweetwater.

Graveside service were held this afternoon at the Snyder Cemetery with Rev. Jack Dean, pastor of the Northside Baptist Church officiating. Funeral arrangements were under the direction of Bell Funeral Home.

To Drop Trains

WASHINGTON (AP)—The Interstate Commerce Commission has authorized the St. Louis-San Francisco Railroad to drop two of its daily passenger trains between Dallas and Tulsa.

Both trains are known as "The Black Gold".

THE SNYDER DAILY NEWS

Published Sunday morning and each evening except Saturday by the Feather Printing and Publishing Co., Inc., at Snyder, Texas.

Entered as second-class matter at the Post Office at Snyder, Texas.

HERBERT FEATHER, Publisher.

SUBSCRIPTION RATES: By CARRIER in Snyder 35 cents per week, $1.50 per month. By mail in Scurry and adjoining Counties, one year $6.95. Balance of Texas, one year $12.50. All other States $15.00.

MEMBER OF THE ASSOCIATED PRESS.

The Associated Press is exclusively entitled to use for republication all news dispatches in this newspaper, also local news published herein. All rights reserved for republication of special dispatches.

Any erroneous reflection upon the character, standing, or reputation of any person, firm or corporation which may occur in the columns of THE SNYDER DAILY NEWS will be gladly corrected upon being brought to the attention of the management.

The publishers are not responsible for copy omissions, typographical errors or unintentional errors that may occur other than to correct it in the next issue after it is brought to their attention.

All unsolicited articles, manuscripts, letters and pictures sent to the Daily News are sent at the owner's risk and The Snyder Daily News expressly repudiates any liability or responsibility for their custody or return.

SNYDER THEATRES PRESENT TODAY:

PALACE—"THE DEVIL'S DISCIPLE"

Action Drama Starring

Kirk Douglas & Burt Lancaster

STARLITE—"BAND OF ANGELS"

Drama Starring

Clark Gable, Yvonne DeCarlo

SECOND FEATURE

"THE NIGHT OF THE QUARTER MOON"

Drama With Julie London

PUBLIC RECORDS

WARRANTY DEEDS:

Mr. and Mrs. C. C. Rides, et al, to Mr. and Mrs. Clyde L. Caser, 9 acres of NW corner of E½ of Section 49, Block 3 of H&TC Ry. Survey, except minerals.

Mr. and Mrs. Ernest McCright to Fannie Smith, part of SW4 Section 18, Block 3 H&GN Ry. Survey, except lots previously recorded.

Mr. and Mrs. Joel H. Hamler, Jr. to D. R. Scott and J. L. Browning, 22.47 acres in Section 13, Block 1 of J. P. Smith Survey, except minerals.

NEW VEHICLES REGISTERED:

G. T. Sowell from Wilson Motors, 1960 Thunderbird.

J. B. McCraw from Wilson Motors, 1960 Ford panels.

C. D. Jones from Pat Buick Pontiac, 1960 Buick 4 door, HT.

N. J. Harrison from Dupree Motors, 1960 Rambler 4 door.

AIME Will Hear Rayne

The Snyder Chapter of AIME will meet at 6 p.m. Wednesday at the Village Restaurant. The speaker will be J. R. Rayne of Humble Oil & Refining Company. Rayne has been employed in Humble's Production Reserch Division since July, 1956. He holds BS and MS degrees in Petroleum Engineering from Louisiana State University.

In his paper Rayne will present the results of a laboratory investigation of the efficiency of water-solvent mixture in recovery of oil. These mixtures may have the high displacement efficiencies characteristic of solvent floods and the high sweep efficiencies characteristic of water floods. Thus, the water-solvent process may increase the number of reservours in which a miscible-type displacement can be used profitable.

All interested persons are invited to attend.

REA Okays Huge Loan

WASHINGTON (AP) — The Rural Electrification Administration has approved a $1,371,000 loan to finance seven new substations to provide better service to 69,000 power customers in Central Texas.

The loan, announced Friday, was to Brazos Electric Power Transmission Cooperative of Waco, owned by 19 power distribution co-ops.

Only one substation site, at Alcorn, has been definitely selected, the REA said. The substation will have a 3,000 kilovolt capacity, and will cost about $51,000.

Indian Gap, serving Hamilton County Electric Cooperative Assn.; Leon Junction, serving McLennan County Electric Cooperative; Rocky Creek, serving Erath County Electric Cooperative Assn.; West-West Electric Cooperative of Rosebud and Robertson Electric Cooperative of Franklin and Sardis, serving Johnson County Electric Cooperative Assn.

Local Insurance Man Tops For Month

Ernest Taylor was the Leader of the Month for the entire company in amount of production for United Fidelity Life Insurance Company, according to an announcement by Ed E. Sammons, Vice President and Agency Director.

United Fidelity now has over $180,000,000 life insurance in force, in excess of $43,000,000 in assets and more than 57,000 policyholders in Texas, Oklahoma and California.

Shoplifter Fined

Virginia Pentenez pleaded guilty in county court Monday morning to a charge of shoplifting and paid $43.50 fine and costs.

CANYON DRIVE-IN

Ph. HI 3-7212 Big Spring, Hwy.

Open 6:00—Show starts 6:30

LAST TIMES TONIGHT

"STARS IN MY CROWN"

JOEL McCREA

2nd. Feature

"WESTWARD THE WOMEN"

Robert Taylor

Reminder Issued On Filing Deadline

County Democratic Chairman Frank Wilson reminded today that the deadline for filing for any office is Feb. 1.

Forms may be obtained from County Clerk Dan Cotton. All forms burned in the fire which recently destroyed Wilson's home and Cotton should receive new ones by the first of next week.

Offices open for filing are Commissioners of Precinct No. 1 and Precinct No. 3, Tax Collector, Sheriff, County Attorney, District Attorney, and District Judge.

Cancer Victim To Get Watermelon

MALIBU, Calif. (AP) —Two choice watermelons were flown to Marilyn Hubbard at Westport, Wash., over the weekend.

They are Christmas presents.

Dave Harlin

Hot Oil Well Service

Snyder, Texas

107 Brownfield Bldg.

Phone HI 3-4802

Fully Insured to Meet Any Major Requirement

SERVICES

Treating Oil in Stock Tanks

Removal of Paraffin from Tubing Strings

Hot Oil Treatment of Producing Formations

Pipe Line Heating

Test Tubing

Heavy Crude Heating.

Thor Missile Blows Up Over Pacific

VANDENBERG AIR FORCE BASE, Calif. (AP)—A Thor intermediate range missile blew up over the Pacific Monday a few minutes after launching by a British crew.

It was the second of 10 Thors fired by a Royal Air Force crew to misfire. The first was destroyed by a safety officer when it went off course.

UNITED FIDELITY Life Insurance Company

Salutes

Ernest Taylor

LEADER OF THE MONTH FOR THE ENTIRE COMPANY

This Christmas, give the youngsters in your family a gift that keeps on giving throughout their life . . . a United Fidelity Youth Estate Starter Plan. This is a fine way for Grandparents to express their love and help build for the future. Ask Mr. Taylor for details of this inexpensive, easy-to-buy plan.

UNITED FIDELITY Life Insurance Company

Home Office: Dallas, Texas — Cedric Burgher, Pres.

1906 26th Street — Phone HI 3-9454

BUCCANEER SPOTLIGHT

FOR DAD'S CHRISTMAS

ONLY 10 BOOKS

REMINGTON PRINCESS

6 BOOKS

VISIT OUR NEW

REDEMPTION CENTER

1912 37th. St.—SNYDER

BUCCANEER STAMP CENTER

For Dad!

Only shaver that ADJUSTS to any beard or skin

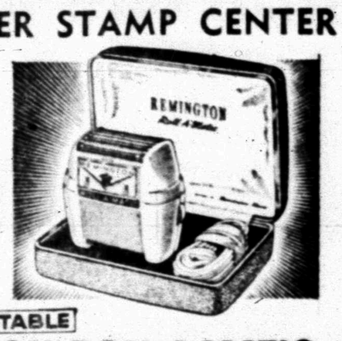

NEW ADJUSTABLE REMINGTON ROLL-A-MATIC ELECTRIC SHAVER

Give the shaver that obsoletes them all! Exclusive Roll-A-Matic Roller Combs now *rise* for tender skin, *lower* for tougher beards. Unlimited settings for every shaving problem! Roller Combs roll skin down, comb whiskers up, to reach the Hidden Beard; whisker bases below ordinary shaving level. Give the only shaver that adjusts to Dad's every need.

Over 40% more men now buy Remington than the second ranking electric shaver

Cudahy Puritan BACON	2-Lb Pkg.	79c
Pillsbury Ice Box COOKIES	Makes About 4 Doz.	39c
Longhorn CHEESE	Lb.	49c
Kimbell's SHORTENING	3-Lb. Can	59c
Kimbell's COFFEE	1-Lb. Can	59c
Nabisco Saltine CRACKERS	Lb. Box	29c
Sunshine LEMON COOKIES	Lb. Pkg.	43c
Gebhardt's CHILI BEANS	Can	13c
Supreme PECAN SANDIES	Lb. Pkg.	47c
Lipton's TEA BAGS	16 count	23c
Kimbell's chunk style TUNA	flat can	35c
Kimbell's PORK & BEANS	Can	10c
All Flavors JELLO	2 Pkgs.	15c
Dinty Moore SPAGHETTI	Giant Can	45c
Gladiola White CORN MEAL	5-Lb. Sack	45c
Cudahy Canned HAMS	5 Lbs. Ready to Eat, Boneless	$4.29
End Cut PORK CHOPS	Lb.	45c
Rath's BOLOGNA	12-Oz. Pkg.	55c
Lean Beef SHORT RIBS	Lb.	39c
Baby Beef LIVER	Lb.	45c
All Lean GROUND ROUND	Lb.	59c
DRY SALT	No. 1, Lb.	29c
Ungraded Guaranteed, Your Choice EGGS	Doz. 39c or	49c
Golden Brand OLEO	Lb. Pkg.	12c
Skinner's Long MACARONI	Pkg.	13c
Jack-O-lantern YAMS	can	13c
Delite PURE LARD	3-lb. carton	49c
Gandy's FROZAN	½-Gal.	39c
Morton's Salad DRESSING	Qt. Jar	47c
Winesap APPLES Lb.		10c
STUART PECANS Lb.		59c
FRESH COCONUTS	Each	15c
GRAPEFRUIT	Texas, 5-Lb. Bag	35c
ORANGES	Texas, 5-Lb. Bag	33c

Prices good Tuesday, Wednesday, Thursday, Friday and Saturday. Double Buccaneer Stamps on Wednesday!

Stevenson's Sunbeam GROCERY

Home Owned & Operated

GOP Will Attempt To 'Sell' Benson To U. S. Farmers

By JACK BELL

WASHINGTON (AP) — Republicans are going to work on the job of selling Secretary of Agriculture Ezra Taft Benson to the farmers, GOP National Chairman Thruston B. Morton said today.

Morton, who has reported some strong pressure within the party to get rid of Benson as a political liability, said he had anticipated the secretary's announcement Monday that he has no intention of resigning.

"I have never thought he would resign, nor have I suggested it," Morton said. "All I have done is to call the secretary's attention to the fact that the Democrats have made him a political whipping boy.

"We Republicans are going to have to offset this. We are going to get to work on the job of selling him to the farmers."

Sen. A. S. Mike Monroney (D-Okla) said in a separate interview he doesn't believe the GOP will succeed in such a selling job.

"Politically it's good news for the Democrats that Benson doesn't intend to quit," Monroney said. "But it is disasterous news for the farmers. It means more and more crop surpluses and lower and lower farm prices."

In announcing that he will continue to fight for a "prosperous, expanding and free agriculture," Benson said of the administration's farm program: "The question is not, Is it good politics, but is it right?"

"Our program is right," he said. "If anything is right, it ought to be done—and it will prove to be good politics."

Benson said the objective of his program is to "get government off the backs of farmers and eliminate ineffective acreage controls and artificial price-fixing carried over from days of depression and war."

He said "obsolete laws which hogtie farmers, destroy markets and pile up wasteful and costly stocks in government warehouses must go." He added that only Congress can change this situation.

In a four-point farm program outlined in Minneapolis Monday night, New York Gov. Nelson A. Rockefeller seemed to agree generally with Benson. Rockefeller, who appears to be edging toward entering the contest for the 1960 Republican presidential nomination, previously had defended Benson as "a dedicated public servant."

The New York governor conceded the Eisenhower administration's program has not solved the farm problem.

"We might as well face the fact that, as a nation, we have not solved the problem from either the human or economic point of view," he said.

He proposed (1) long-term government rental of farms, with farmers remaining on the land, (2) income "stabilization supports for farm families; (3) "energetic market development" for products, and (4) "a vigorous job opportunity program" for farmers who want to leave the land.

Farm experts here reported they found nothing particularly new in the Rockefeller program, said to have been prepared with the assistance of some of Benson's aides.

Hinshaw's
HOUSE OF FLOWERS
Ph. HI 3-9600

Castro Asks Death Penalty For Matos

By GEORGE KAUFMAN

HAVANA (AP) — Fidel Castro's military prosecutor demanded the death penalty for Maj. Hubert Matos today after Castro appeared as star witness for the prosecution and delivered a seven-hour harangue in defense of his revolutionary regime.

Matos is on trial before a military court on charges of treason. He was arrested last October after resigning as Castro's commander in Camaguey province and charging the bearded prime minister's government was infiltrated with Communists.

Castro charged that Matos' resignation was part of a plot to cause a crisis in his government. The prosecutor followed by accusing Matos of touching off a seditious movement and trying to confuse Castro's revolutionary movement.

Castro's marathon speech — delivered with his back to the five-man military court and his face to the 1,500 spectators — was touched off by a single question from prosecutor Jorge Serguera. He was asked whether he could explain the events surrounding Matos' resignation.

Castro replied with a detailed defense of his revolutionary program. Even with an hour recess, he was tired and hoarse at the end. He never once directly called Matos a traitor.

"Ours is not a Communist revolution," he shouted at one point. "ours is, I admit, a radical revolution — probably the most radical in Cuban history."

Makarios Is Easy Winner

NICOSIA, Cyprus (AP) — Archbishop Makarios has been elected by a 2-to-1 vote to serve as first president of this East Mediterranean island when it becomes independent from Britain Feb. 19.

A tremendous ovation greeted the proclamation Monday night of the results of Sunday's balloting by the Greek Cypriot community.

The Greek Orthodox archbishop, political leader of the fight for independence, won 114,501 votes to 71,753 for John Clerides, former mayor of Nicosia who accused the archbishop of wanting to be a dictator.

Makarios' vice president will be Dr. Fazil Kutchuk, unopposed leader of the Turkish Cyprior minority. The Turkish Cypriots are guaranteed the vice presidential post with certain veto powers under the independence agreement worked out by Britain, Greece, Turkey and the two Cypriot communities.

Businessmen Get Reminder Of Market

WASHINGTON (AP) — Commerce Department letters mailed today to businessmen carry this stamped notation:

"Do you know today's population is 179,133,512? More people—more mark-ts."

The stamp is a reminder to businessmen that they must keep abreast of an increasing market or lose their competitive position.

Every day, the 33 field offices of the Commerce Department change the population figure to reflect the Census Bureau's latest estimate.

HEATING SERVICE
Light, Clean, Oil, Repair, New Filters
FOR FURNACES OF ALL KINDS!
Snyder Heating And Air Conditioning Company
Big Spring Hwy. Ph. HI 3-4411

THE FRIENDLY PLACE TO SHOP! THE RIGHT PLACE TO SAVE!

LARD Wright's Pure . . . . . 3 Lbs. 39c
Ellis No. 2½ Can TAMALES . . . 39c
Comstock, No. 2 Can APPLES 19c
Kimbell's No. 303 Can Apple Sauce . . 15c
Reg., 12's KOTEX 35c
COFFEE Folger's Lb. 59c
BISCUITS Kimbell's Can 5c
Best Maid, Quart Salad Dressing . 39c
The Dog Has To Eat, Too, Kim Dog Food 3 Cans 25c
Del Monte, No. 303 Can Whole Beans . 29c
Snider's 14-Oz. Bottle CATSUP . . . 19c
FRUIT COCKTAIL Del Monte 303 Can 19c
FLOUR Gladiola 5 Lbs. 39c
Del Monte, No. 303 Can PEAS 2 For . . 35c
Nabisco, 16 Oz. Creme Sand. . . 49c
Supreme, Lb. FIG BARS . . . 39c
Supreme, 2 Lbs. Honey Graham . 39c
PECANS Halves This Year's Crop 12 Oz. 89c
EGGS Grade A, Large Doz. 39c
16 Oz. HIP-O-LITE . . 19c
We Have Morton's SUGAR CURE SALT

Extra Fancy Lb. 17c
Navel Oranges 2 Lbs. 25c
Red Emperor GRAPES Lb. 12c
AVOCADOS Each 5c

In Appreciation of Your Loyal Patronage
DOUBLE STAMPS
Every Day Until Christmas

BEEF VALUES
ROUND STEAK Grain Fed Beef Lb. . . 69c
RUMP ROAST Grain Fed Beef Lb. . . 49c
ROAST Pike's Peak Lb. 59c
SHORT RIBS Tender, Meaty Calf Lb. . . . 19c
CUTLETS Made for Sirloin Tips Lb. 89c
ROAST Sirloin Tip Lb. 79c
GROUND MEAT Fresh Ground, 80% Lean Lb. . . 29c
STEW MEAT Boneless Beef Lb. . . 49c
NOTE: This is Meat we sell every day, and NOT Cheap Grade of Meat Bought for this Sale.

PORK VALUES
Fresh Killed PORK LIVER Lb. . 15c
Fresh Center Cut PORK CHOPS Lb. 49c
Boston Butt Pork Roast Lb. . 35c
Fresh Killed Pork Steak Lb. . 39c
Plenty of Meat Backbone Lb. . . 39c
2-Lb. Cello Pork Sausage . 39c
Small and Lean PORK RIBS Lb. . 29c

CURED MEAT VALUES
Shank Cut HAM Butt Cut, Lb. 39c; Lb. 35c
Tra-Pak SLICED BACON Lb. 19c
Heavy, Rindless SLAB BACON Lb. 25c
For Boiling HAM HOCKS Lb. 15c
Style Picnics, Decker's HAM Lb. 29c

These Prices Good All Week
RAINBOW MARKET
1614-25th. St. Store Hours: 7 a.m. to 10 p.m. Phone HI 3-3802

WOMEN

SANTA SURPRISES GIRL SCOUTS. . . This group of Intermediate Girl Scouts of Stanfield School, their leaders, Mrs. D. V. Merritt Jr. and Mrs. Roy McCloskey, had a most delightful Christmas party Monday evening. Nineteen of the 20 members gathered early and went to Cogdell Hospital and then to the Snyder Nursing Home to sing Christmas carols, and served homemade cookies the girls had made. They returned to the home of Mr. and Mrs. W. W. Grief, 3733 Avondale around 8:45 where they enjoyed refreshments and the surprise visit from Santa, who presented each member with a gift. They also serenaded the gay old fellow. Several parents were present.

Beef Council Represents Modern Cattle Industry

What is the Texas Beef Council? No wreaching the end of its fifth year of activity, the TBC has come to be many things to many people.

To the 3,000 Texas cattlemen who support it by their annual contributions, it is an educational program dedicated to equalizing the demand for beef. To Texas homemakers, the Beef Council is a source of interesting and reliable recipes for economy cut of beef.

One interesting and unforeseen function of the TBC is that it has become a clearing house for information concerning beef Students preparing term papers use it as a source of research material, and home economics instructors write the Beef Council office for teaching materials.

In 1954, when drouth conditions on the range had forced heavy cattle marketing which resulted in a major price break, a handful of the state's most progressive cattlemen organized the Texas Beef Council and hired a professional research firm to find out how often housewives served beef, which cuts they preferred, and why. They were surprised to learn that most women were familiar with only the five or six expensive beef cuts.

The Beef Council's program has been called one of the nation's most unusual sales promotion efforts, because all TBC projects are directed toward increased use of the least expensive cuts.

The program is predicated on the facts revealed in the original survey — beef is the favorite meat of approximately 70 per cent of Texas families, and they would eat beef more often if they did not think it "expensive." The TBC's educational program is geared to make Mrs. Texas Housewife familiar with the economy cuts which, if properly prepared, are just as delicious and nutritious as the more expensive choice steaks.

The Beef Council issues a monthly "kit" of recipes and feature materials to the state's newpapers and food publications. Through the annual Institutional Beef Clinics, they cooperate with the Texas Restaurant Association and other groups of professional food handlers to encourage the use of economy cuts of beef in restaurants, hotels, hospitals and school lunchrooms.

Until permissive legislation can be passed to allow a check-off whereby the cattle industry's program is supported by all cattlemen, it is being supported by contributions. More than 3,000 cattle producers have joined the Texas Beef Council, paying a self-assessment of 5 cents per head of cattle, with a $10 minimum. Allied industries and suppliers, such as feed mills, banks, and stockyards contribute through associate memberships. The Council's headquarters are maintained in the Hotel Texas in Fort Worth, and the information office is located at 3906 Lemmon, Dallas.

Survey's of the state's leading grocers have revealed an increase in beef sales every year since the TBC was organized.

Skillet Spaghetti

Call it revolutionary, but don't condemn it without trying it. This skillet dinner practically makes itself on the new gas ranges that feature the automatic top burner heat control. Heat 1 tablespoon of oil in a skillet over a medium flame. Add ½ cup of onion, chopped fine, and cook until soft. Crumble in a half pound of ground chuck and fry until it turns gray, then add 1½ teaspoons of salt and pepper to taste. Next, add 2 cans of tomato sauce, 1½ cups water and turn the flame to high. When the sauce comes to an active boil add ¼ pound of uncooked spaghetti (this is ½ of an 8 ounce package). Stir the mixture vigorously with a fork, then cover the skillet and turn the flame to simmer. Cook 25 minutes and serve with grated cheese, hard rolls and a sprightly green salad.

Smooth Plan

A new tasteless, non-fat cooking aid that prevents food from sticking to cooking surfaces permits cooking without addition of fat, oil or shortening. It may be sprayed on any cooking surface.

The Glades Buggy has tires so large they will float the buggy and passengers over occasional deep water encountered in the Florida Everglades.

How To Hold FALSE TEETH More Firmly in Place

Do your false teeth annoy and embarrass by slipping, dropping or wobbling when you eat, laugh or talk? Just sprinkle a little FASTEETH on your plates. This alkaline (non-acid) powder holds false teeth more firmly and more comfortably. No gummy, gooey, pasty taste or feeling. Does not sour. Checks "plate odor" (denture breath). Get FASTEETH today at any drug counter.

WAYNE BOREN CLYDE HALL

Snyder Insurance Agency

COMPLETE INSURANCE SERVICE

P. O. Box 527 Snyder, Texas

1820-26th Street Phone HI 3-3163

TBC Recipe Contest Winner 'Texas Tamale Pie'

Mrs. Ben Andrews, Graham, was named one of five winners in the recent Texas Beef Council recipe contest for her "Texas Tamale Pie."

Mrs. Andrews' recipe was judged the best combination of economy beef with Chili Powder, one of the Texas-manufactured food products which participated in the Beef Council's contest. The contest was open only to wives and daughters of Beef Council members.

As the mother of three children, Mrs. Andrews "has cooked lots of beef." Her son is a senior student at the University of Texas and plans to enter law school because he feels that "law and cattle wil lmake a good combination." The Andrews have two daughters, one studying home economics at the University, and the other attending school in Graham.

The Andrews find their Graham home centrally located for their three ranches, four, 22 and 44 miles from the city. Graham has long been a center of beef cattle production. The Texas and Southwestern Cattle Raisers Association was oranized there in 1877.

Mrs. Andrews, together with the four other contest winners, will be honored at the sixth annual Beef Dinner at noon, Saturday, December 5, at Memorial Student Center, Texas A & M College, College Station.

Mrs. Andrews' recipe makes 4 servings:

TEXAS TAMALE PIE

1½ pound ground round
¼ cup shortening
1 chopped onion
1 clove garlic
1 chopped sweet green pepper
1½ cups chopped fresh tomatoes
½ cup ripe olives (pitted)
2 chili peppers cut fine
Salt and pepper
½ cup grated American cheese
2 tablespoons corn meal
1 tablespoon Gebhardt's Chili Powder
1 cup corn meal
3 cups boiling water
1 teaspoon salt

Cook onion, garlic and green pepper in hot fat until tender; add ground round and brown. Add tomatoes, ripe olives, chili peppers, salt and ppper and simmer 1 hour. Stir in grated cheese, 2 tablespoons corn meal, Gebhardt's Chili Powder and cook five minutes. Gradually add 1 cup corn meal to 3 cups boiling salted water, stirring constantly until mixture thickens. Pour corn meal mush over beef mixture. Bake at 400 degrees for 30 minutes and garnish with more ripe olives.

Diane Rose Honored With Party

Mr. and Mrs. Jerry Rose, 404 Thirty-fifth Street, honored their daughter Diane, with a party on her 15th birthday Monday evening.

The gala affair was held at Towle park barn amid an array of Christmas decorations including a tree. Soft Christmas music was played throughout the evening.

A double birthday cake also carried out the seasonal theme. Games were played and refreshments served to 24 guests.

Out-of-town guests included Raymond and Joe Weaver, Bobby Caffee, Doris Lynn Weaver and Mrs. H. S. Weaver, all of Colorado City; Mr. and Mrs. Alfred Beavers, Robyn, Jo and Gina of Fluvanna.

E. W. Green's To Be Honored

A silver anniversary tea will be given Wednesday evening between the hours of 8 and 10 p.m. honoring Mr. and Mrs. E. W. Green.

The come and go affair will be held in the community room of the Snyder National Bank. All friends are cordially invited to attend.

BORROW A COOKBOOK

Have you ever thought of borrowing cookbooks from your local public library? Most libraries have some of these aids to cooking; you may find interesting old volumes as well as new ones there.

China Grove News

By MRS. N. F. HALL

Recent guests of Mr. and Mrs. T. J. Webb were Mr. and Mrs. John Webb of Ira, and Mr. and Mrs. Loyd Webb and son of Snyder.

Miss Barbara Jackson of Colorado City was a guest of Miss Donna Ann Hall Thursday night.

Rev. and Mrs. Jim Fields were guests of Mr. and Mrs. Jim Merket Sunday.

Mr. and Mrs. C. E. Laster and children visited Rev. and Mrs. Don Laing and children of Dunn Saturday night.

Mr. and Mrs. Jim Wood and family of Colorado City, and Mr. and Mrs. Russell Dunn and children of Loraine were Sunday guests of Mrs. W. C. Wood and Virgil.

Clyde Wayne Feaster of John Tarleton State College, visited Ronny Hall over the weekend.

Mr. and Mrs. T. J. Webb's Sunday guests were, Miss Minnie Webb, Mr. and Mrs. Don Goss all of San Angelo; Mr. and Mrs. Arlis Cotton, Sarita, Vickie and Tommy Lee of Bufford, and Mr. and Mrs. Damon Cotton of this community.

Mrs. Damon Cotton will leave Wednesday for Moorpark, Calif. to visit her parents, Mr. and Mrs. Marshall Mejia. She will also visit other relatives and friends while there.

Mrs. Clayton Shumate of Loraine were Sunday guests of Mrs. N. F. Hall.

Mr. and Mrs. Rockey Allen and son of Colorado City visited her parents, Mr. and Mrs. Leonard Allen over the weekend.

Mr. and Mrs. Albert Hively visited Mr. and Mrs. M. C. Gilvery of Big Spring Saturday.

Mrs. Richard McFarland of Dunn visited her daughter and family, Mr. and Mrs. Charlie White, Dickie and Mary this week.

WOMEN'S CALENDAR

TUESDAY

United Presbyterian Church Women will hold a Christmas program and gift exchange at the church, 7:30 p.m. Mrs. William Greggs, program chairman, Mrs. Jane Kincaid, refreshments.

Art Guild meets at 7:30 p.m. at Martha Ann Clubhouse. Margaret Pilcher and Dell Smith, hostesses.

Atheneum Study Club, 7:30 p.m. at the Country Club for a Christmas dinner.

The Central Elementary P-TA will meet at 7:30 p.m. in the speech-arts room. A Christmas program is planned.

WEDNESDAY

Altrurian Daughters meet at Martha Ann Woman's Club for a Christmas luncheon.

THURSDAY

AAUW meets at Martha Ann Woman's Club with Mrs. Frances Thompson, hostesss.

Snyder Garden Club meets at the Martha Ann Woman's Club.

FRIDAY

Altrurian Club meets at Martha Ann Clubhouse with Mrs. Joe Caton hostess.

Regular meeting of Junior High P-TA will meet at 7:30 p.m. in the auditorium. Program by the music department.

O'REAR FURNITURE CO.

"Where Home Begins" For The Best In

Quality & Price

See Us Before You Buy!

Easy Terms · Free Delivery

904-26th St. Ph. HI 3-4141

WHY PAY MORE?

If you wear glasses or need visual care

You Can Save 1/3 - 1/2

We use only corrected curve lenses (the best)

We Have or We Can Get Any Quality Frame The Patient Desires!

Single Vision Glasses, Complete As low as 15.00

Bi-Focals Complete As low as 17.50

Contact Lenses As Low As $60.00 Complete

Dawson Optometric Clinic

1906-26th St. · Snyder, Texas

"Good Glasses If You Need Them. Good Advice If You Don't"

A Snyder Firm—Locally Owned & Operated

Let your Christmas giving mean better living

Give useful ELECTRICAL gifts

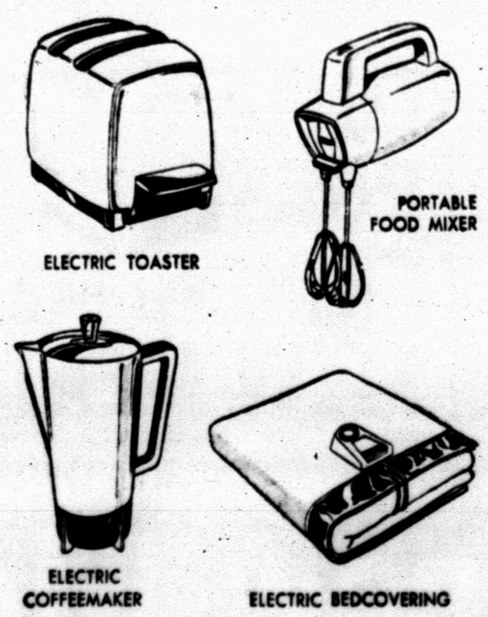

You lighten Mother's household routine and help make living more pleasant for the entire family when you give electrical gifts. Select a new skillet with automatic heat control that cooks foods to perfection without watching. Or choose an electric food mixer that eliminates wearisome hand beating and mixing. Or make your selection from the dozens of other exciting and useful electrical gifts at your favorite store that sells appliances. Whatever you choose, it's sure to be used and appreciated for years to come if it's electric.

Give Live Better . . . Electrically

TEXAS ELECTRIC SERVICE COMPANY

B. L. BROWN, Manager Phone HI 3-5461

Cotton Farmers Vote On Quotas

By OVID A. MARTIN

WASHINGTON (AP)— Farmers in 21 Southern and far Western states vote today on continuing federal marketing quotas on upland cotton, extra long staple cotton, peanuts and rice.

The quotas are set up to curb overproduction. They require the approval of at least two-thirds of the growers voting. In the case of both types of cotton and rice, the controls would be extended to the 1960 crop. For peanuts, they would cover the 1960 1961 and 1962 crops.

Agriculture Department officials expected all four referenda to win top-heavy majorities. Growers long have supported quotas for these crops. Last summer farmers voted to continue quotas on the 1960 wheat crop. Major types of tobacco are covered by them.

Secretary of Agriculture Ezra Taft Benson has been campaigning for elimination of government farm controls, but he has not asked specifically for repeal of laws affecting cotton, rice and peanuts. He does want wheat controls dropped. Corn has been lifted from controls.

Officials arranged to collect the votes after polls close at customary local times. They expected results to be known later tonight.

At stake are the price support rates for the crops. If quotas are approved, supports for upland cotton, rice and peanuts will be not less than 75 per cent of parity. For extra long staple cotton, the rate would be not less than 60 per cent.

Should quotas be rejected, supports would drop to 50 per cent of parity with only those growers abiding by government acreage allotments being eligible.

The 1960 upland cotton allotment has been set at this year's figure of 16,310,000 acres, the extra long staple allotments at 70,822 this year; the peanut allotment at 1,610,000 acres, the same as this year; and the rice 70,822 this year; the peanut allotment at 1,610,000 acres, the same as this year; and the rice allotment at 1,652,596 acres, also the same as this year.

Suit Could Make Junk Dealer Rich

PHILADELPHIA (AP) — Any day now a law suit will come to trial. Its outcome could make a junk dealer a millionaire over night.

The plaintiff is Harold Stevenson, Sr. 69. He saya that for 31 years he squatted on 64 acres of then worthless marshland in the Eastwick section. Because of redevelopment the value of the property now is estimated at about a million dollars.

About a year ago the Philadelphia Redevelopment Authority condemned the 64 acres. Most of the land is part of the huge Eastwick redevelopment project but parts of it are in nearby Delaware County and can be used for private development.

The tract is located about a quarter-mile across the industrial highway from International Airport and is near the new multi-million-dollar plant of the Scott Paper Co.

Stevenson's lawyer, Lawrence J. Richette, says the going price for the land in the area now is $15,000 to $20,000 an acre.

Steveson asserted his squatter's rights last June by filing suit in Common Pleas Court to have himself declared legal owner of the marsh.

He is claiming the oldest concept in Anglo-Saxon law—that of adverse possession, which means occupancy without permission of the owner for at least 21 years.

Stevenson asserts he moved onto the property in 1928 and held it in "actual, continuous, exclusive, visible, notorious, distinct and hostile adverse possession as to all the world for a period of 21 years" and it is his. He asks the court to declare him the owner and to void all deeds and mortgages.

Elias H. Stein, the title and deed holder, denies Stevenson occupied the property for 21 years. Stein says Stevenson was a tenant or trespasser and recognized others as having a superior title to the land.

Reds Cover Ike's Tour

MOSCOW (AP) — President Eisenhower's trip is receiving day-to-day coverage in Moscow's papers, but volume is small and nowhere near the space given to reports from New York on this week's convention of the American Communist party.

Both editorial and official comment on Eisenhower's three-continent mission are lacking.

There have been no unusual displays and no human interest sidelights. Newspapers and television stations have not used any pictures to accompany their brief reports.

Stories from Rome pointedly referred to the welcome given Eisenhower by Italy's Communist party. But none of the accounts has made any reference to the size of the crowds or tried to assess the warmth of their welcome.

GANDY'S
RADIO AUCTION
Each Saturday
KSNY—RADIO
10:35 A.M.

Bid For Following

49.95 American Flyer Electric Train
29.95 Fleetwood Electric Blanket
12.95 Presto Aluminum Cooker

GANDY'S RADIO AUCTION
KSNY—RADIO—1450 KC.
Each Saturday — 10:35 A.M.

NO TIE ON FEE ON SCAT
Pay $7.50 Per Month For 12 Months
and then your rate drops back to
$6.50 Per Month
5 CHANNELS
Of TV Service On The Cable
Call SCAT
Hi 3-4327

DOUBLE STAMP DAY
SPECIALS
SUGAR Powdered Limit 2 at this low price Lb. Box 10c

Cock of the Walk
FRUIT COCKTAIL 303 Can 19c
We Give S & H GREEN STAMPS

Cock of the Walk
TOMATO JUICE 303 Can 10c

Cock of the Walk
SWEET PEAS 303 Can ..... 2 For 25c

Cock of the Walk
Peaches 4 No. 2½ Cans ... $1.00

COFFEE Folgers Lb. Can Limit 1 59c

Hom-Maid or Gladiola
BISCUITS
5c Can Limit 4

Diamond—12-Oz. Bottle
CATSUP 2 FOR 25c

Ellis Pieces
PECANS 12 Oz. 89c

ORANGE JUICE
Donald Duck—6-Oz. Can
2 FOR 35c

We Have A Large Selection of
CHRISTMAS HAMS
At Piggly Wiggly. Give A Ham.

BACON Gooch's Blue Ribbon Lb. 39c

Keith's Fresh Frozen
PEAS Pkg. . . 10c

Gooch's Country Style
Pork Sausage 2 Lb. Pkg. 63c

FROZEN PIES
Banquet—Pumpkin or Mince Meat
Large Size 39c

FRESHER FRUITS and VEGETABLES

Colorado Delicious
APPLES Lb. 15c

BANANAS Lb. 12½c

Florida
TANGELOS Lb. 15c

DOUBLE S & H GREEN STAMPS
Every Wednesday with $2.50 Purchase or More

Christmas Trees

Northwestern Fir
Green-Painter
At Piggly Wiggly Low Prices
Greeting Cards $2.00 Box 88c
Wrapping Paper 98c Size 79c
Plenty of Ribbon, Tape Nuts, Fruits

piggly wiggly
Where you are always served courteously & well

IS THAT THE WAY TO FIX A BAD TUBE?

Two Basic Questions Still Follow President On Tour

By JAMES MARLOW
Associated Press News Analyst

WASHINGTON (AP) — There were always two basic questions in President Eisenhower's history-making trip. What impact would he have on those who saw and heard him? What impact would they have on him?

It can be put another way. Would he give them some new ideas? Would he come home with some new ones of his own?

It is possible the millions who greeted him read more into his words than he intended to convey — in the sense of some new American programs of help in one way or another.

If they did — and there is no follow-up performance at this end — a sour reaction may set in.

In Europe and Asia he spoke on a high plateau of generalities with which no one could quarrel. He called for peace and security and friendship and a war on hunger. These are not quarrelsome words.

Before going abroad he said he wanted to create good will for the United States. Apparently he succeeded beyond his dreams. The fantastic crowds which greeted him were testimony to good will towards this country.

But to the poor and ill-paid millions of the Middle East and Asia, Eisenhower must have looked like more than just the President of the fabulously rich United States.

He must have seemed like Aladdin himself who, with a simple rub on his magic lamp, could make their hunger melt away.

They may have felt that, when he spoke of the war on hunger, he was contemplating some new, broad American program of aid.

In India when he said "We who are free . . . must . . . support each other," was he saying the United States would go to India's defense is it were hit by Red China? His listeners may have so interpreted his words.

But this could hardly have been a one-way street, with Eisenhower expressing just American good will without getting some new and personal insights into the problems of both allied and neutral nations.

Since he is dedicated to keeping down American spending — in order to balance the budget — it is difficult to see how he will return with any suggestions for bigger spending in aid abroad.

But if he did, receive insights into problems which until now he had received second-hand from American ambassadors or foreign heads of state, his thinking about them may have been deeply affected.

There has been no indication on his trip yet that this happened. If it did, he has time to reveal it next year when Congress returns.

Daily Crude Flow Climbs

TULSA (AP)—Daily average U.S. oil production climbed during the week ended Dec. 12 with a gain of 76,090 to 7,143,500 barrels, the Oil and Gas Journal said today.

Texas, on a 10-day producing schedule this month compared to 9 in November, again was a big factor in the increase. The state's output advanced 52,730 barrels to 2,647,200.

Louisiana, also with an increased allowable, was up 13,480 barrels to 1,047,100. Oklahoma gained 11,900 to 560,500.

The Journal estimated 1959 production at 2,434,092,560 barrels compared to 2,313,135,640.

Arkansas was up 1,530 barrels to 84,300; New Mexico up 420 to 296,100; and Colorado was off 1,400 to 126,600.

Everybody Changes At Christmas

By HAL BOYLE

NEW YORK (AP) — Chrisumas changes everybody.

Look around the place where you work. You are sure to find among your fellow workers the following typical Yuletide characters:

1. The yearend orphan—Christmas always makes him feel sad. The happier other folks feel, the sorrier he feels for himself. If you tell him to brace up, he breaks into tears.

2. The human marshmallow — Christmas always makes him feel glad — gooey-glad. He drips so much cloying good will around the place he resembles a beehive leaking honey.

3. The calculating cutie—This is the prettiest girl in the stenographic pool. All year she's been snubbing the low-aid Joes. Now she smiles at everybody, hopeful they'll bombard her with gifts.

4. The crooner—He sang baritone in his high school choir and was voted "One Most Likely to Succeed Bing Crosby."

5. The public bleeder—she trots around the office taking collections for causes ranging from the office boy's retirement fund to an educational program for the Mau Maus.

6. The bonus brooder — His Christmas spirit is measured by the size of the Christmas bonus. If it isn't big enough to suit him, he says "Kilroy was here, but what happened to Santa Claus?"

7. The head starter — He is shirking his work because, like everyone else, he is too busy shopping. But there's a difference. He's buying for Christmas in 1960.

8. The big spender—Noel widens his heart like an accordian, but it can't do the same thing to his pocketbook. Your own kids have a smaller Christmas because he borrows money from you.

9. The wistful dreamer—The old maid bookkeeper comes early to work the day before Christmas and puts a spray of mistletoe above the office doorway. Everybody grins and kisses everybody else but her until the boss, that gallant man, leads her personally under the mistletoe, and boldly busses her.

BUCKLEY

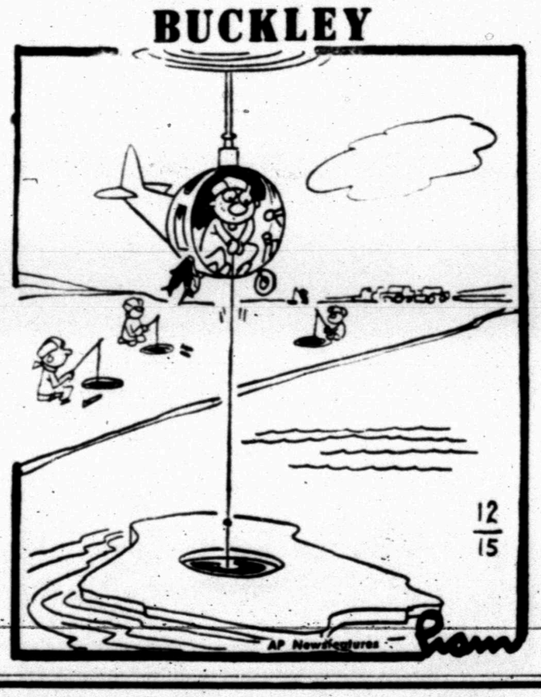

MISS YOUR PAPER?
DIAL HI 3-5486
Before 6 weekdays—9:30 Sunday

Crossword Puzzle

ACROSS
1. Horse with a slow pace
4. Situated at the base
9. Artificial language
12. Self
13. Maltreat
14. Mire
15. Kind of bitter cress
17. Pintail duck
18. Mouse genus
19. Wireless
21. College degree
23. Arrive
25. Splendor
28. Kind of rubber
30. Part of a church
32. Hail
33. States under control of stronger states
36. Fortune
37. Dam
38. Penitential period
39. Growing out
41. Edible tuber
43. Symbol for arsenic
44. Composer of "Good-bye"
46. Electrified particle
48. Mountain in Oregon
50. Chemical substance
54. Spike of corn
55. Noise abroad
56. Heavy affliction
57. Twisted
58. Flowers
59. Number

DOWN
1. Seat in church
2. Past
3. Condemn
4. Singer with a deep voice
5. A president's nickname
6. Clandestine
7. On the ocean
8. Football position: abbr.
9. To sacrifice
10. Payable
11. Poem
16. Od Venetian coin
17. Thus: Lat.
20. Wild animal
21. Fruit
22. Nobleman
24. Spice
26. Oat genus
27. Trials
29. Turning on an axis
31. Rail
34. Sheep
35. Apart or away
40. Bushy clump
42. Unrestrained outbursts
45. Novice
47. Ox or bullock
48. Chop
49. Rowing implement
51. Metal used for stamping
52. Mahogany streak
53. Grown boys
55. Bromine symbol

J	A	S		S	I	R		F	O	C	A	L
O	R	C		E	R	E		O	R	A	T	E
P	E	A		R	E	L	E	G	A	T	E	D
P	A	N	D	A		A	N	G	L	E		
A	N	T	I	P	A	T	H	Y		R	I	A
			P	E	R	E	A		B	E	L	L
O	B	T	U	S	E		N	O	O	D	L	E
C	A	R	S		O	C	C	U	R			
A	D	A		F	L	E	E	T	N	E	S	S
		M	U	R	A	L		C	E	L	L	O
S	U	P	P	O	R	T	E	R		D	A	W
A	N	E	A	R		I	T	O		E	K	E
P	A	R	S	E		C	A	P		R	E	D

Solution of Yesterday's Puzzle

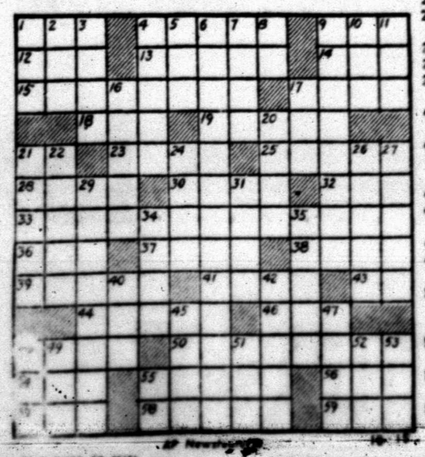

PAR TIME 33 MIN.

MODEST MAIDENS
Trademark Registered U. S. Patent Office

"You know, Charles, you're not very sociable today!"

JOE PALOOKA

MARY WORTH

THE SAINT

KERRY DRAKE

DIXIE DUGAN

FERDINAND

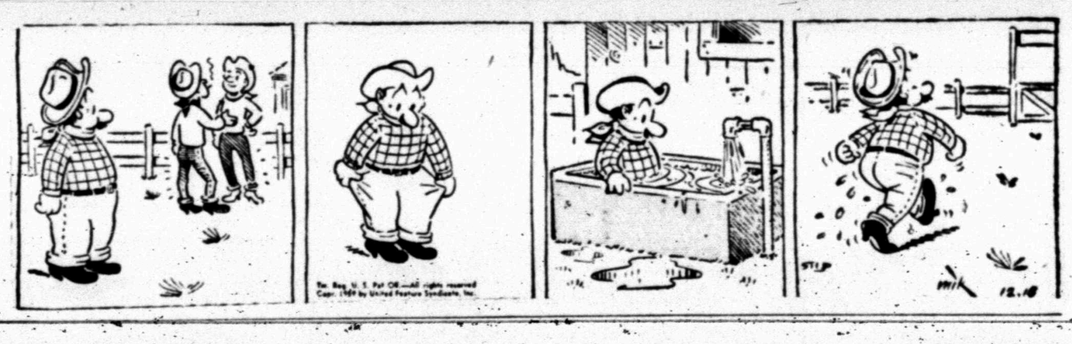

REX MORGAN

DENNIS THE MENACE

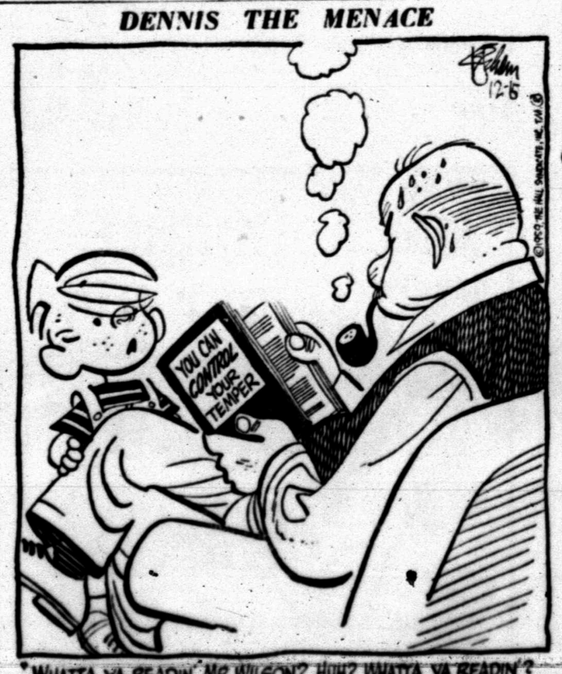

"WHATTA YA READIN', MR. WILSON? HUH? WHATTA YA READIN'? HUH? HUH, MR. WILSON? HUH? MR. WILSON? . . . ."

GRANDMA

DOUBLE FRONTIER STAMPS ON WEDNESDAY
with $2.50 purchase or more

TO BE GIVEN BY FURR'S SNYDER STORE ONLY

1960 FORD

Your dealer:
Wilson Motor Co.

WIN ONE OF 100 BAGS OF GROCERIES

Register today without fail! More Groceries will be given away Saturday . . . the 1960 Ford will be given away at 4 p.m. Christmas Eve! Win one of these Christmas Gifts for your family!

Open 7:30 Every Day
Close—6:30 Every Day Except Wed. & Sat.
Open Until 8 p.m., Wed. & Sat.

CANDY IS A BIG PART OF CHRISTMAS BUY IT AT FURR'S LOW PRICES!

Lots of the fun of Christmas is in the multicolored sweet, delicious Christmas Candies, used as much for decoration as for dessert. You'll find plenty priced low at Furr's Super Markets.

Miniature Hersheys 11-Oz. Pkg. 49c
Chocolate Creme Drops 16-Oz. Pkg. 39c
M & M Chocolate or Chocolate Peanut, 2c Off Label 6-Oz. Pkg. 25c

COFFEE Folger's All Grinds, Lb. 57c
PUMPKIN Tri Valley No. 303 Can 7½c
DR. PEPPER 12-Bottle Carton Limit One Please 25c
FLOUR Elna 5-Lb. Bag 35c

Orange **SLICES** 16-Oz. Pkg. 19c
Brilliant **MIX** Mel-O-Sweet 14-Oz. Pkg. 25c
Hershey **KISSES** 11-Oz. Pkg. 49c
Ribbon **MIX** Mel-O-Sweet 12-Oz. Pkg. 25c

SUGAR Imperial, Powder Lb. Box 10c
DATES Dromedary, Pitted 1-Lb. Pkg. 39c
Northern **Paper Towels** Roll 2 For 37c
Kraft Salad **Marshmallows** 10½-Oz. Pkg. 29c
Northern **TISSUE** Roll ..... 3 For 27c
WAX PAPER **WAXTEX** Roll 25c

CALF SALE

T-Bone Steak Table Trimmed Calf. Lb. 67c
Sirloin Steak Table Trimmed Calf, Lb. 49c
Table Trimmed Calf **RIB STEAK** Lb. 49c
Table Trimmed Calf **ARM ROAST** Lb. 39c

BIG SAVINGS ON PORK, TOO!

Pork Roast Lean Pork Shoulder, Lb. 29c
FISH STICKS Sea Star, 4 Pkgs. $1.00
PORK STEAK Lean Boston Butts Lb. 39c
FISH STICKS Sea Star, 8-Oz. Pkg. 25c

Healthful Fresh Fruits & Vegetables

ALMONDS Calif. 1-Lb. Cello Bag 29c
Yellow Onions Spanish Sweets Med. Size Lb. 3½c
ROMAINE Salad Lettuce Fine for Salads, Bunch 5c
Tangerines Florida, Thin Skin, Lb. 12½c
CARROTS Fresh and Crisp 1-Lb. Cello Bag 10c
COCONUTS Fresh, Each ... 15c

CAMERA FOR XMAS?

Twin 20 Camera **BROWNIE** Reg. $10.98 ..... 8.99
Flash 20 Camera **BROWNIE** Reg. $12.95 ..... 9.98
DOLLS Character Doll From Other Countries, Reg. 98c 79c
Heavy, Red Wood with Heavy Springs **HOBBY HORSE** Reg. $9.95 ..... $5.95
LISTERINE 14-Oz. Size Reg. 98c 69c

FRESH FROZEN FOODS

ORANGE JUICE Libby's Fresh Frozen, 6-Oz. Can 15c
Enchilada Dinners Patio, Fresh Frozen 12-Oz. Pkg. 49c
Sarah Lee, Orange or Banana **CAKES** 17-Oz. Pkg. 79c

FURR'S

Inventory Of Talent Set In Schools

LUBBOCK. — High schools students throughout the Panhandle, South Plains and far West Texas will take part in a national inventory of aptitudes and abilities as part of Project Talent.

Dr. Robert P. Anderson, Texas Tech associate professor of psychology, will direct the talent inventory in West Texas as one of 100 regional coordinators. The Fluvanna and Ira high schools are included in the talent inventory.

"Project Talent will test approximately 500,000 high school students throughout the nation—beginning in March—and will coincide with the 1960 census," Anderson said.

At least nine West Texas community high schools and perhaps more, will participate in this region. Freshman through senior students will take a two-day battery of tests designed to uncover their aptitudes, abilities and interests.

"The test results, for the first time, will provide an inventory of human resources in the United States," Anderson pointed out. "We expect to learn how many potential scientists, doctors, street cleaners, teachers, soldiers and other occupational workers there are among today's youth."

Arranged in four sessions of two and a half hours duration, the test will cover 25 areas of knowledge and aptitude such as English comprehension, arithmetic, comprehension and reasoning, mechanical reasoning, clerical ability, creativity, preferences and achievement measurements.

West Texas area schools participating in the inventory program include: Lubbock high schools, Anton, Farwell, Fluvanna, Ira, Littlefield, El Paso, Three-Way High School near Morton, and Ector High School in Odessa.

Man Won't Give Up Son

LOS ANGELES (AP) — James E. Card says he'll spend the rest of his life behind bars rather than surrender his young son to his estranged wife.

Card, 27, a truck driver, was held in contempt of court and jailed Monday when he declined to produce the boy, James Sidney Card, 3.

Lenore Card, 23, was awarded custody of the youngster at a divorce hearing. She said Card stopped her on the street Sept. 27, beat her with brass knuckles and took the boy away.

In a cross-complaint for divorce, the husband alleged Mrs. Card living with a man whom he described as an ex-convict.

Notre Dame, a Roman Catholic university, numbers nine Hindus, two Moslems and one Buddhist in its current enrollment.

BUSINESS SERVICE

BUTANE

Call Scurry Butane Company HI 3-3721 for prompt gas delivery Sales & Services, domestic & commercial appliances.

FURNITURE

Frigidaire refrigerators, washers. Sylvania Television. Also large selection of quality furniture at King & Brown.

ANNOUNCEMENTS A

LODGES A-1

Snyder Rebekah Lodge No. 294 meets at 100F Hall, 27th Street and Ave. Z, each Tuesday, 7:30 p.m. Visting Rebeakah's are welcome.

Audrea Proctor—NG
Glenna Bane—VG

LOST AND FOUND A-4

LOST, BLACK and white Boston Bulldog, answers to the name of Rebel. Last seen in vicinity of Jr. High School. Childrens pet. Reward. Call Mrs. Feagan, at HI 3-5324.

LOST: BOSTON terrier dog, drennel with white chest and paws. Has collar with no name on it. Answers to "Buster". Reward for information concerning his where abouts. Call Joe Hampton, nights HI 3-4286 and days HI 3-9377.

AUTOMOBILES B

AUTOS FOR SALE B-1

1959 IMPALA CHEV. 4-DOOR HARD TOP 10,000 MILES. Would like to trade for extra clean 55 or 56 model. See Sunday at 2707 38th.

1955 CROWN VICTORIA Ford, radio, heater, fordomatic, air conditioned, will sell or trade for equity in house. 2404 Ave. I.

CLEAN 1957 Chrysler New Yorker. All power and air. Will take older car in trade. Call HI 3-6934.

AUTO RADIATORS B-11

SNYDER RADIATOR SERVICE
FRANK D. STEPHENSON
"THE RADIATOR MAN"
CLEANING—REPAIRING
NEW—REBUILT
1105 Ave. T Dial HI 3-4131

Everybody Reads The Classified Ads — You Are!

BUSINESS SERVICES D

Only factory-authorized
Electrolux
ELECTROLUX CORP.
sales and service
M. M. MAPES
2912 Ave. S.—Ph. HI 3-4722

PAINTING-PAPER D-11

Call C. R. Agee HI 3-4355 or HI 3-5122 for painting, paperhanging, texturing. Free estimates, courteous service. All work guaranteed.

PLUMBERS D-13

GENERAL PLUMBING
and Repairs
"ALL WORK GUARANTEED"
Phone HI 3-3238
Billy Jean Phipps

MISCELLANEOUS D-26

YARD AND GARDEN PLOWING. Roscie Williams. Phone HI 3-5732 or Toby Lammert HI 3-6460.

CALL O. C. FLOYD for free estimates on concrete or tile work. Dial HI 3-7204.

CADDELL'S WASHING MACHINE REPAIR. Pick up and delivery wringer type and automatic. 1921 26th. Phone HI 3-3333.

"MARK EVERY GRAVE"—Exclusive designs. Clemmer Monument Works. Anson Highway. Abilene, Texas. Phone OR 3-8861, or HI 3-5758.

CESSPOOL, SEPTIC tank. Pierce Moffett. 2150 O'Neal Street. Snyder, Texas. Dial HI 3-7179 or HI 3-5694.

CESSPOOL
and
SEPTIC TANK
PUMPING
For quick service
CALL
HI 3-6462
CLARK LIGHT

CATERING SERV. D-28

CALL HI 3-3601 and place your order for Marcel's homemade fruitcake, beautifully gift wrapped in cans, also cartoned for mailing.

COME TO PICK & PAY. 411 E. Hwy. for complete line of imported cheese gifts. Preserve sets by Smuckers. Richhen, Dickinson. Wolferman.

WE BAKE hams and turkeys and cooked shrimp on order. Let us plan your holiday parties. Make early reservations. Pick & Pay Grocery.

EMPLOYMENT E

HELP WANTED MALE E-1

I AM LOOKING for men who can sell appliances, who need to earn $150.00 to $200.00 per week, must have good car. See Mr. Foute sales manager for interview at Singer Sewing Machine Co. 117 Oak St., Sweetwater, Texas.

WANTED MAN or Married couple as companion for elderly man, small amount of cooking, housekeeping and salary. Phone HI 3-7080.

MAKE $65.00 WEEK
PART TIME

We have openings for several men in Snyder and surrounding towns who wish to supplement their present earnings. Requirements are: You must be between 21 and 50 years of age, you must be able to work from 6:00 p.m. to 10:00 p.m. five nights a week or the equivalent of 20 hours.

IMPORANT

Your wife must be present when we talk to you. For interview come to Canyon Motel, 7:30 p.m. Sharp, Tuesday, Dec. 15. Ask for Mr. Duty.

HELP WANTED FEMALE E-2

WANETD FEMALE bookkeeper, must be experienced bookkeeping, typing and posting. Prefer unencumbeered 22 or older. Call or See Mr. Tramel or Mr. Wilson, Wilson Motor HI 3-6351.

HELP WANTED MISC. E-3

EARN $50.00 for your organization, church, school etc. by selling 50 bottle of Watkins Vanilla Extract and 50 boxes of Watkins Pepper. Write Edna Walker, Rt. 2 Roscoe, Texas.

POSITION WANTED, F E-6

WANTED TO KEEP two or more active elderly persons in my home Call HI 3-9614. 1:00 PM to 6:00 P.M.

WOMAN'S COLUMN H

CHILD CARE H-3

CHILD CARE day or night, completely fenced play yard. Mrs. Grant HI 3-4967 1507 Ave. S.

CARE FOR your children day and night. Free transportation. Mrs. J. C. Beavers, 501 25th Street. Phone HI 3-3935.

BABYSITTING FOR Christmas shopper. 1904 15th Street.

WILL KEEP working mothers' children and do some house work. Call HI 3-4897.

Care for your children Day or Night. Phone HI 3-5605. Mrs. Bama Davis. 803-29th St.

LAUNDRY SERVICE H-5

IRONING WANTED: 2510 Ave. V.

FARMERS EXCHANGE J

FARM SERVICE J-3

ONE WAY plowing, grain sowing, flat breaking. Phone HI 3-7383 or HI 3-7438. John Bruton.

FOR SALE: Young fat caged hens. $1.00 each. See at 1 block West of KSNY or call HI 3-5561. Dan Westfall.

MERCHANDISE K

BUILDING MATERIAL K-1

PAY CASH
AND SAVE!

Strong Barn Corrugated Iron	$10.25
2x4 2x6 Good Fir	$7.45
1x10 Sheathing Dry Pine	$6.95
24x14 Windows Units	$9.95
215 Lb. Comp. Shingles Economies	$5.25

VEAZEY CASH
LUMBER CO.
Lamesa Hwy. Ph. HI 3-6612

DOGS, PETS, ETC. K-3

FOR SALE. Dachshund puppies. Subject AKC registration. A perfect Christmas gift. Call HI 3-5171 or HI 3-6508.

WANT TO GIVE AWAY THREE PUPPIES. Phone HI 3-7150.

HOUSEHOLD GOODS K-4

Phone HI 3-5342 if you want to buy or sell used furniture. Nichols Furniture and Upholstry.

SEE GILES for new and used furniture. We buy and sell. 2012 Avenue S. Phone HI 3-6862.

Sewing Machines. Rentals. Repair Service. Supplies. Allen Sewing Machine Center, 1710 25th, Snyder. Dial HI 3-6812.

TOP PRICES paid for used furniture, guns, tools and anything of value. Call HI 3-9622. 2202 Ave. S.

Baby Bed for Sale $15.00. See at 107 Hickory after 5 o'clock. Ph. HI 3-9827.

FOR SALE: Two bedroom suites, living room suite, Television, nine piece dinette, washer, and refrigerator. Phone HI 3-9816 before 1 p.m. or after 6 p.m.

STORKLINE BABY bed and wardrobe chest. Like new. Phone HI 3-5846.

BIG CLEARANCE SALE

All Furniture and appliances reduced 25 per cent.

All other items are reduced 10 & 25 per cent, which include all Christmas gifts on the floor.

DON'T WAIT — — BUY NOW

Your choice may be gone.

MONTOGOMERY WARD & CO.
1923 25th Street. Phone HI 3-9301

MUSICAL INSTRUMENTS K-5

PIANO'S (REPOSSESSED) Spinets, small types, reliable parties may assume balance. Write Ross Piano Co. 224 Grace St., Ft. Worth, Texas.

MISCELLANEOUS K-11

THREE SECTION 12 Ft. Boat. Five HP Sea Bee Motor, like new. $75.00 700-24th. Street.

FOR SALE an electric massage table. $87.50. Phone HI 3-6245.

WANTED TO BUY K-14

WANT TO BUY good used portable typewriter, large air compressor, steel windmill tower. Phone HI 3-4394, HI 3-6772.

TRAILER HOUSES K-16

MIKE LANKER MOBILE HOMES
Your Authorized Dealer For
SPARTAN—MARLETTE—SPARCRAFT
Trailer Supplies and Accessories
We trade for anything
5%—Up . . . Years financing
block west Air Base rd. on Hwy. 80.
Ph. 2-6131—San Angelo, Texas
Ph. AM 5-3751—Big Spring

RENTALS L

BEDROOMS L-1

ROOMS FOR WORKING men. 2305 26th St. four blocks west of bus station.

FURNISHED APTS. L-3

EFFICIENCY apartment with or without TV. 306 28th. Street. Phone HI 3-3566.

Uptown Living. Bills paid, completely furnished. Telephone, television available. Three and one-half blocks West of town square. 2207 25th Street. Call HI 3-6323.

Furnished apartments and bedrooms with maid service and carport. Lamesa Highway 180. Phone HI 3-6692. The Skyline Motel.

RENTALS L

FURNISHED APTS. L-3

— PLEASANT LIVING —
- Vented Wall Heater
- Three Rooms
- Walk-n Closets

BEL - AIR VILLAGE
2701 Ave. X
Phone HI 3-5142

Two room and bath efficiency apartment. Bills paid. $9.00 per week. 607 29th. Street.

Three room furnished apartment for rent. Phone HI 3-3320.

TWO ROOM and three room furnished apartments, also two bedroom apartments. With or without TV. Jack and Jack Realty Phone HI 3-3452.

UPSTAIRS OF DUPLEX—Three rooms and bath. 2806 Ave. X. to see call HI 3-4582 or HI 3-6486.

TWO ROOM furnished apartment two blocks south of the square. For Individual or couple. All bills paid. 2711 Ave. R. Phone HI 3-3754.

FOR RENT: 1-Four room and 1-six room furnished apartment, call HI 3-5985.

BEAUTIFUL TWO bedroom apartment, with wall to wall carpet, new furniture, see this lovely apartment at 1907 Coleman.

CLEAN MODERN furnished apartment, $45 per month. Bills paid. Inquire 316 25th. St.

FOR RENT: three room furnished apartments. 1704 Ave. R.

FURNISHED TWO bedroom apartment, modern and in excellent condition. Call HI 3-6306.

FURNISHED APARTMENT. Nice concrete block building. Bills paid. Thornton Apartments. Merrill Ave. Boothland Addition. Phone HI 3-6706.

THREE ROOMS and bath. Bills paid. $13.75 a week. See or call Merle Newton Realty HI 3-6928.

LARGE NICELY furnished two rooms and bath apartment. Quiet neighborhood. 2311 28th Street. Phone HI 3-5825.

TWO ROOMS, private bath, garage, no pets. Couple only. Apply in person. 1308 30th Street.

THREE ROOM furnished apartment for rent. Bills paid. 2101 27th Street. Phone HI 3-5955.

NICELY FURNISHED THREE and bath apartment, near shopping center 2008 26th St. Phone HI 3-5825.

FOR RENT FURNISHED apartment, two room and bath, close in. Phone HI 3-3414.

NEWLY decorated Attractive furnished apartment, one block south of Furrs. 1608 27th. St.

UNFURNISHED APTS. L-4

FOR RENT

One and two bedroom unfurnished apartments. Four blocks from square, two blocks from Furr's Food Store.
2707 Ave. O Ph. HI 3-5174

TWO 2-BEDROOM Waymar apartments, with garage at 1908 Coleman. Phone HI 3-3062 for appointment.

For Rent—Unfurnished Downstairs Apartment. 2 bedroom. 1901 Coleman. Call Pope at HI 3-5488, after six HI 3-7166.

THREE ROOM and bath unfurnished duplex. Mrs. W. R. Bell Sr. Phone HI 3-6004.

UNFURNISHED THREE room duplex. 2806 Ave. X. To see phone HI 3-4582.

UNFURNISHED TWO bedroom, carpeted, walk in closets, $55 per month. See Merle Newton Realty. Phone HI 3-6928.

FURNISHED HOUSES L-5

FOR RENT: Furnished houses, bendix washer, bills paid. J. A. Woods. 1511 Ave. R. Phone HI 3-3624.

FURNISHED TWO rooms and bath cottage for couple. Close In. Bills paid, no pets. 1311 25th. Street.

TWO ONE bedroom furnished houses for rent. In Southwest Snyder. Call Prather Insurance Agency, 505 East Hwy.

FOR RENT nice three room and bath furnished house. No pets. 2004 Ave. M.

FURNISHED TWO room house—$9.00 a week. Three room apartment—$12.50 a week, private bath, bills paid. 2305 W. 21st Street. Phone HI 3-3843.

COMPLETELY FURNISHED COTTAGE. All bills paid. Apply 2007 Ave. S.

TWO BEDROOM furnished house for rent. Call HI 3-5680.

ONE TWO room house, one three room house. Couple only or one person. 21st Street and Ave. O. Inquire 2107 Ave. O.

NICE THREE room furnished house, air conditioned, floor furnace heat. Bills paid. 2818 Ave. D. Phone HI 3-3351.

CLEAN TWO room furnished house. Bills paid. 601 E. 20th Street.

FURNISHED HOUSE: Bills paid, fenced yards, $40 per month. 1707 Ave. S.

THREE ROOM furnished house, across street from Junior High. Call HI 3-4901 or contact Kidd Corner, 1212 26th St. after 5:30 P.M.

Three room nicely furnished house for rent. See at 3200 Ave H. Phone HI 3-4156.

TWO ROOM furnished house for rent, call HI 3-4187.

FOR RENT: Small furnished one bedroom house, $45.00, bills paid. Phone HI 3-6361.

RENTALS L

UNFURNISHED HOUSES L-6

TWO BEDROOM and three bedroom unfurnished houses. Jack & Jack Realty. Phone HI 3-3452.

TWO BEDROOM unfurnished house, two blocks from school on paved street. Phone HI 3-3421 or 3-3643.

TWO BEDROOM house for rent; Cheap. Call HI 3-4858.

THREE ROOM and bath unfurnished house. $30 per month. Phone HI 3-4252 or HI 3-6150.

TWO BEDROOM unfurnished house, 3704 Noble Drive. Phone HI 3-6098 or HI 3-3694.

TWO UNFURNISHED two bedroom houses, one at 2805 Ave. N, the other at City Limits. Phone 3-7023.

TWO BEDROOM unfurnished house near Central Elementary and Jr. Hi Schools. See at 1010 30th Street.

TWO BEDROOM unfurnished house. 3200 40th Street. Phone HI 3-4260 Snyder, or LY 9-2182 Coahoma, Texas. J. M. Wilson.

THREE ROOMS and bath unfurnished house. Contact Bigham & Sons House Moving. Big Spring Hwy.

TWO BEDROOM unfurnished house, three blocks from the square. Call HI 3-5955.

CLEAN TWO bedroom unfurnished house, garage, plumbed for automatic washer. HI 3-7287.

MISC. FOR RENT L-7

TWO BEDROOM apartment for rent. Would rent unfurnished or furnished to suit tenant. Call HI 3-5362 or HI 3-5987.

HOUSES FOR RENT: Furnished $42.50. Unfurnished $32.50. 1810 Ave. O. Phone HI 3-3796.

TRAILER SPACE L-9

FOR RENT trailer spaces, bendix washers, bills paid. See J. A. Woods, 1511 Ave. R. Phone HI 3-3624.

REAL ESTATE M

HOUSES FOR SALE M-2

MOVE IN
FOR CHRISTMAS

3 bedrooms, 2 baths near schools; almost new; immaculate. Make an offer for equity.

More for your money in this big 3 bedroom home in Highland Park 2 baths, electric kitchen; large den; carpets, drapes, TV tower central heat, cooling, and fence; FHA or conventional loan available. This is a lot of house for the money!

Cute new 3 bedroom brick, with den; birch cabinets; Some carpeting; Most attractive terms on this equity — can handle for $1000.00 down. Owner going to Sumatra.

New 3 bedroom brick, 2 baths, double garage; A Real honey for $1400.00 down . . thats all — — NO EXTRA CHARGES.

2 bedroom brick in good condition for $500.00 down. Well located near Junior High. Easy monthly payments.

Nice large home on 150 by 277 feet, Clairemont Road; Water well; room for garden and a few chickens; $500.00 down . . immediate possession.

Nice big home in Colonial Hills with 3 bedrooms, 2 baths, and huge den, with fireplace. $26,500.

"Dont wait – we sell em!"

H & H DEVELOPMENT CO.,
303 E. Highway
Dial 3-9236

FOR SALE by owner, $500 for equity in three bedroom home. Phone HI 3-4413.

TWO ONE bedroom furnished houses for sale. In Southwest Snyder. Call Prather Insurance Agency, 505 East Hwy.

REAL ESTATE

Owner Leaving—Nice 2 bdrm. fenced, partly carpeted, central heat, very low equity, $63.50 Month.

Three bedroom, two bath, by Hi School, large den, partly carpeted. SEE this one.

Two bedroom BRICK—with payments of $64. month, $650 down.

MERLE NEWTON REALTY
2612 Ave. F Phone HI 3-6928

LOT: 150 x 200, 4 furnished one bedroom houses four blocks of square in Snyder. $15000.00. One third down. Write Henry Bucher, 3717 Ave. L. Ft. Worth, Texas.

THREE BEDROOM brick home for sale, 3008 42nd. St., next to the city park. See or call 3-4313 after 5:00 p.m.

Everybody Reads The Classified Ads — You Are!

REAL ESTATE M

HOUSES FOR SALE M-2

NICE TWO BEDROOM house. Low Equity. 3704 Muriel Drive. Phone HI 3-4306.

FOR SALE by owner, three room and bath, furnished house, southwest, near school. Phone HI 3-7273.

OWNER LEAVING town, two bedroom house. Air conditioned, central heat. Call HI 3-3877, 3710 Highland Drive.

ARE YOU MOVING?

For Sale or Trade—Houses in Big Spring, Midland, Andrews, McCamey, Monahans, Levelland, Lamesa and especially nice one in Houston.

Phone HI 3-3479
L. R. Blackstock

BIGGEST HOLIDAY
BARGAIN OF ALL

The cleanest and the largest two bedroom home in Southwest Snyder on large corner lot. Immediate possession. Assume present loan with 4½% interest - monthly payments $71.50. Reasonable equity.

YOU CAN MOVE IN BEFORE CHRISTMAS

and get set for ole Santa in this big three bedroom, two baths, central heated, air-conditioned, on pavement. Attached garage. No payments before March 1960.

BEGIN A BETTER WAY OF LIFE IN 1960

In this three bedroom Brick on large corner lot 100 x 140 ft. Large den with two ceramic baths, large living room, carpeted throughout. FHA loan already established with the cheaper interest rate. Will consider some trade. BY APPOINTMENT ONLY!

TO BUILD OR BUY
SEE
PINNELL REALTY CO.
1712-25th
HI 3-3524 HI 3-4786
HI 3-4369

FARMS

603 Acres with 94 acre cotton allotment. 115 acres in soil bank, 368 acres in pasture. Surface only, two miles from Ira, $35.00 per acre.

330 acres, 7 miles North on Clairemont Road. Surface only, $60.00 per acre, Nice loan established.

3-Bedroom home, 1 and ½ baths, fenced yard, very spacious and livable — equity $1750.00. This home in Southwest Snyder.

3½ Sections, good grass land, with minerals, located approximately 40 miles from Snyder.

Nice Two Bedroom home East Snyder. New FHA Loan. $250.00 down plus closing.

GEORGE J. AND LYDIA WEBB
4006 Big Spring Highway
PHONE
HI 3-5171 or HI 3-6508
Ruth Keenan
HI 3-6144

REAL ESTATE M

HOUSES FOR SALE M-2

LOOK AT THESE BUYS

NEW 3 Bedroom and 1 Bath Brick Home at corner of 43rd Street and Ave. V in Southwest Snyder. Just across street from new elementary school and about 3 blocks from shopping center and park. This is a real buy and some lucky buyer may move into this home for a few low down payment of $800.00.

110 35th Street in East Snyder—Just 3 blocks from East Elementary School. This is one of the few homes left in Snyder that can be purchased on a GI Loan. Sales price is only $8,000.00 and a qualified Veteran may move in with a small down payment of $300.00. Monthly payments are only $56.00. Better see this one today.

SCOTT & SCOTT
REALTY CO.
1907 40th Street
HI 3-6306 or HI 3-6307

Nice large two bedroom home Southeast, $6,500, with $1,000 equity and $55.76 payments. No payments until April.

Another nice two bedroom, Southeast 32nd, $500 down.

Neat and clean two bedroom house on Clairemont Rd. $3,500.

Two bedroom house West 39th, payments $56.00.

Two bedroom and dining room on Avondale, $1,000 equity.

Two bedroom, birch cabinets, custom wardrobes, West 28th. St. $9,000.

1 acre land with 3 room house, $350.00 down.

Three bedroom, 1¾ baths, basement, Southwest, $16,200.00.

We can sell either 10 or 60 acres of land with this 7 room house, West of town. Priced at $10,500 with 10 acres and $13,000 with 60 acres.

Two bedroom and den, 1¾ baths, on Avondale, payments $77.00.

Mrs. L. A. McClanahan
Mrs. Bill L. Brown
JACK & JACK REALTY
611 East Highway
Phone HI 3-3453 Phone HI 3-3642

REAL ESTATE M

HOUSES FOR SALE M-2

BEING TRANSFERRED

For sale by owner; Two bedroom home with attached garage, central heat, fenced back yard. FHA loan. $500 buy equity. Phone HI 3-5967 after 5 p.m. 3750 Dalton Drive.

OIL LEASES M-7

WANTED: SACROC Producing Royalty. Give price and description and pay-out. Write PO Box 2201, Ft. Worth, Texas.

FOR SALE-TRADE M-11

Seven Apartment Building with 3-room apartment and six 2-room apartments. Good income property. $1,600 down payment. Jack & Jack Realty, 611 East Highway. Phone HI 3-3452.

WILL SELL or trade equity in three bedroom home, and furniture for equity in trailer house. Phone HI 3-5920 — 301 36th Place.

WANTED TO LEASE M-13

WANTED: WOULD pay reasonable amount for a Scurry County bird hunting lease, by day or season, four men, guarantee care of property. Call Snyder Heating, Ranefeld, HI 3-4411.

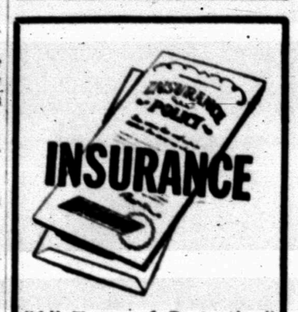

INSURANCE
"All Types of Protection"
PINNELL
Insurance Agy.
1712-25th. HI 3-3894

IDEAL CHRISTMAS GIFTS!
BOXER PUPS
$20 Each,
Only 4 Left, HURRY!
Call HI 3-4689
or see at 1810 Scott St.

GUARANTEED RENEWABLE FOR LIFE!
NEW
HOSPITALIZATION PLAN
BY THE
TRAVELER'S INSURANCE CO.
Sold Through Your Local Representative
Boren & West Insurance Agency
2607 Avenue S Phone HI 3-6911

Christmas VALUES!

GIFTS FOR HOME-LOVERS

Fine Furniture
- Westinghouse Appliance
- Stereo & Hi-Fi Record Players & TV Sets

COCHRAN-THOMPSON
FURNITURE & APPLIANCES
1400-25th. St.

A
SEWING MACHINE
OF HER CHOICE
A Christmas Gift That Will Keep On Giving To Her For A Lifetime!
As Low As 69.50
ALLEN SEWING MACHINE CENTER
1710-25th. Phone HI 3-4812

GIFTS FOR HER

COMPLETE HOME
FURNISHINGS
- APPLIANCES

MODERN FURNITURE & APPLIANCE
208 E. Hwy. Phone HI 3-9916

Phone HI 3-5486, Snyder Daily News want ads go into over 8,000 homes daily.

GIFTS FOR MOTHER

HOFFMAN TELEVISION
Records - Radios
Record Players
HOLT MUSIC CO.
B.S. Hwy. Phone HI 3-4951

GIFTS FOR BOYS

CUSHMAN
MOTOR SCOOTERS
ALSO GOLFERS
MERCURY
OUT BOARD MOTORS
BOATS
and
FISHING TACKLE
APPLIANCE
GUNS & AMMUNITION
DENSON SPORTING GOODS
300 E. Highway Phone HI 3-3912

- GOLF EQUIPMENT
- FOOTBALL EQUIPMENT
- BASEBALL EQUIPMENT
- BASKETBALL EQUIPMENT
- SHOES FOR ALL SPORTS
- BADMINTON SETS
- TETHERBALL SETS
- VOLLEYBALL SETS

Snyder Athletic Supply
4023 Highland Shopping Center
Phone HI 3-9888

GLAMOUR GIFT-IDEAS

THIN-LINE 17"
PORTABLE TV
- Luggage Type
- 30-Lbs. Weight
- Only 9" Thin

$177.95
FREE! TV stand with this purchase!
MONTGOMERY WARD
1923-25th. Phone HI 3-9301

GIFTS FOR HIM

IDEAL GIFT FOR CHRISTMAS!
Reclining Chairs
$39.88
Just Received Big Shipment Of Lamps . . . Over 500 Lamps To Choose From!
Nice Selection Of Pictures
Barrow Furniture Co.
2112-25th. Phone HI 3-4941

Everybody Reads The Classified Ads — You Are!

FOR ALL YOUR PLUMBING NEEDS
"No Job Too Large or Too Small"
- New or Repair

CALL
DWAIN CAMP
HI 3-4413

A CHRISTMAS SPECIAL

For our Chevrolet Customers!

RELINE BRAKES
1951—1959 Chevrolet Autos & ½ ton Pickups .... $14.95 Includes Labor & Parts

TUNE-UP SPECIAL
Six Cylinder, Minor Labor & Parts Included $9.80
8 Cylinder, Minor Labor & Parts Inc. $15.10

Prices are just a little higher on Air Conditioned Cars;
WE GIVE S & H GREEN STAMPS

LAMB CHEVROLET CO.
25 & Ave. H Phone HI 3-5456

Gifts for a Gala Holiday

Gift Ideas to complete your Christmas list abount at D&H. Combine two shopping trips into one by doing your grocery shopping and Christmas shopping in one place . . . at D&H. Select gifts for all ages at D&H's low prices, then fill your shopping list with high quality foods at prices that are truly low. Save more with D&H's S&H green stamps.

CHERRIES	Towle, Maraschino 8-Oz. Bottle	29c
FRUIT CAKE	Mix, Liberty, 16-Oz. Cello Tray Fancy Pack	49c
GRAPE JUICE	Betsy Ross 24-Oz.	29c
PUNCH	Hawaiian, Reg. or Golden, 46-Oz. Can	3 For $1
PRESERVER	Red Plum, Par. Pure 18-Oz.	25c

Gift Box, Small Size
FRUIT & NUTS $3.29

Gift Box, Medium Size
FRUIT & NUTS $4.89

Smuckers Gift Boxes, 12 12-Oz. Jars
PRESERVES Assorted Flavors $3.98

Fashion Parade, 4 Complete Outfits
DOLL SET 25" Doll $9.98

Little Mother, 24" Doll With Set
DOLL SET $6.99

State
TROOPER OUTFIT $5.99

Eagle Brand, Large Can
MILK 25c

Niblets Whole Kernel, Vacuum Packed
CORN 12-Oz. Can 15c

CLOSED SUNDAYS

PINEAPPLE Dole Fancy Crushed Uo. 2 Can 25c

PEACHES Libby's Yellow Cling Halves or Slices No. 2½ Can 25c

ORANGE JUICE Adams 46-Oz. Can 29c

CRANBERRY Sauce, Ocean Spray or Cape Cod 16-Oz. Can—Examined and Passed as Safe by the Food and Drug Administration of the United States 12½c

APPLES	Arizona 113 Size Lb.	12½c
ORANGES	Extra Fancy Winesaps Lb.	10c
TANGERINES Lb.	12½c	
CELERY California Green 48 Size, Each	10c	
LETTUCE Firm Heads, Lb.	12½c	
LETTUCE California 1 Lb. Cello Bag, Each	10c	
FRESH COCOANUTS Large Size, Each	15c	

Northern, 80 Count
Paper Napkins 2 For 25c

Northern,
Paper Towels Jumbo Roll 29c

ALUMINUM FOIL
Reynold's Wrap 25 Ft. Roll 31c

25 Ft. Roll
Saran Wrap 3 For $1.00

New Potatoes Hunt's Whole No. 300 Can ... 10c

Pickles Libby's Whole Sweet 22-Qz. Jar 49c

ROAST	Chuck USDA Choice Lb.	45c
BACON	Sliced, Armour's Crescent Lb.	25c
U.S.D.A. Choice Beef **STEW MEAT** Boneless, Lb.	49c	
U.S.D.A. Choice Beef **SHORT RIBS** Lb.	19c	
U.S.D.A. Choice Beef **RIB STEAK** Lb.	59c	
U.S.D.A. Choice Beef **LOIN STEAK** Center Cut, Lb.	79c	
CUTLETS Lb.	89c	
Cinnamon Rolls Pillsbury, Can	29c	
Meat Bologna Fresh Sliced, Lb.	45c	
LOIN STEAK Pin Bone, USDA Choice, Lb.	59c	
HONEY GLAZED HAM Rath's Black Hawk, 6¾-Lb. Can	$5.98	

We Have Bulk Xmas Candy For Party or School 39c Lb

CAKE MIX Jiffy, Assorted Flavors 10c

Colgate, 53c Size
TOOTH PASTE 39c

98c Size
DRISTAN TABLETS... 79c

55c Size
PEPTO-BISMOL..... 49c

Regular, Tinted or Hard to Manage
Living Curl Revlon 1.50 Size 1.19 Plus Tax

Morton's Beef, Chicken, Ham, Meat Loaf, Salisbury Steak, or Turkey
FROZEN DINNERS 49c

CUT CORN Frozen Silverdale 10-Oz. Pkg. 12½c

YEAST DOUGH Ease, 16-Oz. Frozen Pkg. 19c

Dole Frozen
Pineapple Orange Juice 6-Oz. Can 2 For 35c

S&H GREEN STAMPS

Double Every Wednesday (With 2.50 Purchase or More.)

D&H SUPER MARKET
DAVIS & HUMPHRIES, OWNERS & OPERATORS

SPORTS

Tigers Meet Longhorns In Big Spring

The Snyder Tigers will be out to even their season's record when they go to Big Spring tonight to tangle with the Steers.

The locals hold victories over Brownfield and Stamford B, the latter in Canyon Reef Tournament play here over the weekend. They dropped a decision to San Angelo before the tournament, and then suffered tournament setbacks at the hands of Childress and Dumas.

Tonight's game will be the Tigers' only appearance before they barge into tournament play again. They are entered in the Vernon Tournament, which opens Friday morning.

The Snyder and Big Spring B teams will begin tonight's action in Big Spring at 5:30 p.m. The A teams of the two schools will clash at 7:30 p.m. The games were moved up to avoid a conflict with the Howard County Junior College, which has a game scheduled in Big Spring tonight.

Coach J. P. Ward indicated today that he would shuffle his line-up slightly for the Big Spring game scheduled in Big Spring tonight.

Alex Cross is likely to get a chance at a starting assignment. The big senior, who is up from last year's B team, showed well in the tournament game against Dumas. He topped the Snyder scorers in that one with 15 points.

Ward said Cross might join Mike Moffett, Bubba Fleming, Roger McMennamy and Charles Gladson to compose the starting five this evening.

The Tigers will get their first action in the Vernon Tournament at 11:30 a.m. Friday when they meet Graham. The winner and loser of that game will then meet the winner and loser in the Mineral Wells-Amarillo game.

Other first-round pairings in the A division of the tournament include Childress vs. Olney, Vernon vs. Wichita Falls, Quanah vs. Seymour and Phillips vs. Breckenridge.

Syracuse Claims Statistical Title

Syracuse never had an undefeated football team before 1959 and it never won a statistical team title. Then the Cotton Bowl-bound Orangemen went whole hog and romped off with five of the nine major titles, one NCAA record and one second-best of all.

And Syracuse did it so convincingly that its hardly worth mentioning who was second in total yardage, rushing, scoring, total defense and resistance against rushing, listed in the final NCAA Service Bureau statistics.

In the areas where the Syracuse team left room for competition, Stanford easily took forward passing honors, along with a half dozen lesser records; Alabama edged out Montana in pass defense in the final game and also showed the highest percentage of enemy pass interceptions; Mississippi was stingiest in allowing scores and Brigham Young was first in scoring.

The Syracuse record came in the margin of offense over defense—a matter of 355.3 yards per game. The Orangemen gained an average of 451.1 yards and yielded only 92.6 a game. Alabama's 1945 team outgained the opposition by 311.8 yards a game.

The Syracuse defense figures, 92.6 yards overall and 19.3 by rushing were bettered only by the 78.6 and 17.0 posted by Penn State in 1947. The other major Syracuse figures: Scoring — 39 points a game; passing — 139.7 yards a game for 17th place but first in touchdown passes with 20.

Stanford's Dick Norman accounted for one-game team records in completions and accuracy when he hit 34 of 39 against California. And it was mainly his throwing that gave the Indians a batch of season records for teams playing only major opponents.

They were 176 completions, 2,278 yards total, 227.8 yards per game and a margin of 40.8 yards a game over runner-up Marquette.

Oregon State picked up a record by running back pass interceptions an average of 36.3 yards. The old one was 35.4 yards by Vanderbilt in 1939. And Mississippi's yield of 21 points in 10 games was the lowest since Tennessee shut out everybody in 1939.

North Texas State ranked fourth in total offense, gaining 3713 yards on 655 plays in 10 games, an average of 371.3. The Texas team was second only to Syracuse in rushing offense with 2908 yards on 534 tries, an average of 290.8.

Hardin-Simmons was 8th in passing with 134 completions in 275 tries, an average of 487. The Abilene team gained 1542 yards through the air, an average of 154.2 per game.

In total defense, TCU was 9th yielding 1945 yards on 578 plays in 10 games, an average of 194.5. North Texas was 10th giving up 1965 yards on 553 plays, an average of 196.5.

Junior High Cagers Win Two Of Three

Snyder Junior High basketball teams won two of three decisions from Sweetwater here last night as the local 9th graders kept their record unblemished and the 8th grade team won its second victory in three starts.

The Snyder 9th grade team nudged the Sweetwater 9th graders, 40-35, after the local 8th graders had copped a 30-24 decision and Lamar 7th grade had dropped a low-scoring fray, 17-11.

Darrell Aldridge paced the Snyder 9th grade attack with 9 points. The game was close from the opening whistle until midway in the fourth quarter when the Snyder team pulled away, once boasting a 12-point lead. The score was tied at 11-11 at the end of the first quarter, while Snyder held a 21-19 advantage at half-time. Pat LaFountain and Stuart Long had 8 points each, while Robinson had 6, Taylor 5 and Colwell 4.

The Snyder 8th grade led 13-10 at half-time and then boosted their lead to 23-16 at the end of the third quarter. Bennie Minor roped 12 points for scoring honors, while Ed Schulz had 8, Stewart and Potter had 4 each and Wilson had 2.

Jay Wilkamson, with 6 points, was top scorer for Lamar 7th grade in its losing effort. Tom Kincaid had 3 points and Albert Williams 2 to round out the Snyder scoring.

Longhorns Continue Hot Scoring Pace

By The Associated Press

Texas continued its scoring rampage Monday night with an 84-67 victory over Louisiana State that pushed the Longhorns into a tie for the lead with Texas A&M in the Southwest Conference basketball campaign. Each now has a 4-0 record.

The Longhorns boast an average of almost 90 points per game as they look toward an invasion of Oklahoma to play Oklahoma City University and Tulsa.

Rice won its second game in a row by strapping Tulane 93-79 with David Craig hitting for 32 points, but Texas Christian took a 72-64 licking from Creighton.

By winning two out of three Monday night the Southwest Conference went all - even for the season in intersectional warfare. It now has won 14 while losing 14.

Southern Methodist plays the league's only game Tuesday night, clashing with Oklahoma at Norman. The Methodists have a 3-1 record.

Balanced scoring paid off for Texas, which sank 66 per cent of its shots from the field. Jay Arnette set the pace with 20 points but three others scored in double figures.

Joe Clune of Louisiana State claimed individual honors, however, with 27 points.

Rice came from behind to pass Tulane with only eight minutes left with Craig leading the way swept on to a 14-point triumph.

Jack Chapman looped in 24 points for his highest scoring total yet as Creighton lashed Texas Christian. Three Bluejays counted in double figures but Bobby Tyler, who led TCU with 20 points, didn't get enough help.

Sensational Soph Leading Detroit Toward Best Season

By DON WEISS
Associated Press Sports Writer

A kid blase Madison Square Garden fans call the best sophomore they've seen since Oscar Robertson is pointing the University of Detriot toward one of its best basketball seasons ever.

The name is Dave DeBusschere — and it's a name to remember, whether you're a basketball or a baseball fan. Seems this 6-6, 220-pounder is also a spectacular right-handed pitcher and fears that some major league club will grab him is all that is keeping Detroit coach Bob Calihan from settling back to contemplate three wonderful years of basketball success.

He has him for this season at least, however, and coupled with another sophomore named Charlie North and a 5-9 sharpshooting pepperpot named Ray Albee, Dave is making the Detroit nickname of Titans a simple truism.

DeBusschere clicked for 22 points, Albee for 22 and North, a 6-5½ springboard, for 29 Monday night as Detroit rolled to its fifth straight victory — 95-71 over previously unbeaten Xavier of Ohio.

Now it's two down and one to go for Coach Calihan, who said in New York last week after Detroit flattened Iona 85-67 at the Garden that he would be convinced if his kids were convincing against Purdue, Xavier and Indiana — coming up in that order.

They blasted Purdue out of the unbeaten ranks 84-63 Saturday night. They get their big test next Saturday at Indiana (3-1), which got 23 points from 6-10 Walt Bellamy in a 67-58 thumping Monday night of Kansas State, now 1-4.

West Virginia, fattening up for bigger things, battered VMI 91-76 for its 54th straight Southern Conference victory and stayed unbeaten along with Mississippi (6-0), Bradley, Texas and Missouri (4-0), and Maryland and Illinois (both 3-0), in other Monday features.

All-America Jerry West flipped in 27 points and held conference scoring leader Joe Gedro to a mere 11 as West Virginia gained a 6-0 season mark with its 37 straight home triumph. The Mountaineers, bidding for the top spot nationally, have a weekend date in the Kentucky Invitational at Lexington with Kentucky, St.

Erratic Kentucky got untracked, edging Kansas in overtime 77-72 at Lawrence for a 3-2 season mark. Balanced scoring, topped by Ned Jennings' 27 points, overcame the 33-point shooting of 6-8 Kansas sophomore Wayne Hightower.

Mississippi, still unchallenged in a series of early season walkovers, whipped Arkansas State 75-58, while Bradley came from 12 points behind in the last nine minutes to topple previously unbeaten Providence 57-55 on the scoring of Bobby Joe Mason and Dan Smith.

Joe Scott hit 24 points, and Marty Charrity 18 as Missouri made it four straight, 78-66 over Wisconsin, and Illinois had four starters in double figures, topped by John Wessels' 19, in an 89-77 decision over Marquette.

Texas spilled Louisiana State 84-67, and Charley McNeil's 18 points were tops in Maryland's 59-48 victory over Georgetown (DC).

Notre Dame (5-1) snapped Nebraska's unbeaten string at three, 70-62 as Mike Graney hit for 19, and Clemson outscored Davidson 8-0 in the last three minutes for a 74-70 victory. Creighton surprised Texas Christian 72-64, Rice handled Tulane 93-79, Marshall downed VPI 85-82, Miami (Fla) beat Murray (Ky) 92-80, Houston trampled North Texas State 88-59, and Florida State defeated Alabama 86-74. Once-beaten Colorado edged Iowa 76-68 in double overtime.

BOWLING SCORES

Men's City League

V. F. W.	921-921-968—2810
Southern Electric Inc.	933-795-1002—2904
McAlister Van Lines Inc.	882-967-920—2769
Town & Country Bowl	944-858-919—2721
M. & R Construction Co.	914-964-955—2833
Beacon Lodge	932-942-932—2806
Scott Humble Serv. Sta.	849-876-866—2591
Musselwhite Trkg Co.	993-855-881—2729
State Farm Ins. Co.	1000-890-899—2789
Schlumberger	937-831-907—2675
Graves Radiator Shop	1033-955-1015—3003
Knights of Columbus	904-909-796—2609
Petroleum Dehydrating	889-941-872—2702
Snyder Police Dept.	945-941-908—2794
Sportsman's Hqt	Forfeit
Fina Stations	979-959-949—2887
Foremost Dairies	922-957-859—2738
Phillip's "66"	869-877-919—2665
Gladson & Odstricll	863-918-907—2688
Everett's Studio	876-930-993—2799

STANDINGS
Tuesday Division:

Team	Points
McAlister Van Lines Inc.	35
State Farm Insurance Co.	34
Musselwhite Trucking Co.	34
M & R Construction Co.	31
V. F. W.	28
Southern Electric Inc.	23
Scott Humble Service Station	22
Town & Country Bowl	17
Schlumberger	16
Beacon Lodge	12

Thursday Division:

TEAM	POINTS
Everett's Studio	36.5
Graves Radiator Shop	33.5
Phillip's "66"	30.5
Sportsman's Headquarters	27
Fina Stations	26
Petroleum Dehydrating Co.	23.5
Snyder Police Department	23.5
Foremost Dairies	23
Knights of Columbus	20
Gladson & Odstricll	16.5

High Individual Game

Ray Graves	207
Joe Oliver	206

High Individual Series:

J. L. Bunch	585
Vic Deike	542

High Team Series:

Graves Radiator Shop	3003
Southern Electric Co.	2904

High Team Game:

Graves Radiator Shop	1033
Graves Radiator Shop	1015

Lincoln Wins Consolation

Lincoln's Trojans took the consolation trophy in a basketball tournament at Plainview over the weekend.

The Snyder aggregation defeated Slaton, 44-27, in their first game, with John Choyce scoring 15 points and Randolph Williams 14 for the Trojans.

Lubbock decisioned Lincoln, 85-46, in the second game for the Snyder team. Williams has 17 points in that one, while Choyce tabbed 13.

In their first game toward the consolation trophy, Lincoln rapped Olton, 29-47. Joe Phillips scored 14 points to pace the Lincoln attack, while Williams had 11 and Choyce 10.

The Lincoln team then defeated Slaton a second time in the consolation finals by a score of 36-29. Phillips and Choyce scored six points each to lead the Lincoln scorers in the finals.

Lubbock copped first place in the tournament, and Floydada finished second.

Texas A&I Drills For Holiday Bowl

ST. PETERSBURG, Fla. (AP) — Texas A&I Coach Gil Steinke scheduled a brief workout for his squad Tuesday in preparation for the Holiday Bowl game with Lenior Rhyne Saturday.

The Texas A&I team arrived here Monday night after a 900-mile flight from Kingsville. They enter the game to decide the national small college champion with an 11-1 record and as co-champions of the Lone Star Conference.

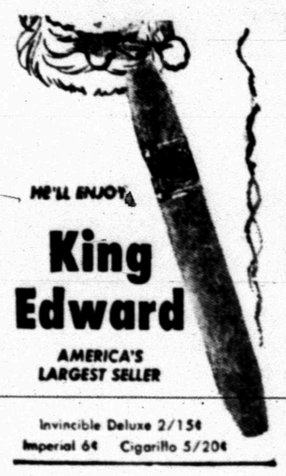

Member Texas Optometric Association
Drs. Blum and Nesbit
OPTOMETRISTS
1825-25th St.
Phone HI 3-3992

The Deffebach Agency
2606 Ave. R Phone 3-5611
INSURE WHAT YOU HAVE

DECEMBER SPECIAL!
7:50 and 8:00 x 14 Treads
$12.95 and $13.95 Exchange
Includes . . .
- New H.D. Tube
- Trued For Roundness and Balance
- Unconditionally Guaranteed

Save Even More On A Set
4—7:50 x 14 49.00 exchange
4—8:00 x 14 53.00
This Month Only — Budget Terms
Central Tire Service
1931 25th. Street Phone HI 3-3841

DINE OUT FOR LUNCH?
Why not eat at the . . .
Beacon Motor Lodge Restaurant
American Express Diners and Cart Blanc Credit Cards honored
Lunches Served 11 to 2
Open Daily 6 a.m. to 10 p.m.

Compare all wagon prices of the 5 major U.S. car makers . . .
RAMBLER AMERICAN IS LOWEST PRICED BY FAR!

- You may save enough to pay the gasoline bill for up to 2½ years average driving.
- You may save enough to pay for automatic transmission, Weather Eye heater, airliner reclining seats, radio, two-tone colors.

All comparisons are based on manufacturer's suggested delivered prices at factory.

Rambler savings are proved and official: lowest prices, highest resale value, most miles per gallon in the Mobilgas Economy Run. Room for average family of six; high, wide doors; Single-Unit* construction; Deep-Dip* rustproofing. Go Rambler American! *Trademark American Motors

AMERICA'S LOWEST PRICED CAR
Rambler American 2-Door Sedan

DUPREE MOTORS 2211 Avenue S, Snyder

Folks — The Biggest . . . The Most Exciting Sale
In The History of Snyder, Texas
IS NOW IN PROGRESS
Dunlap's
BIG COMPLETE AND FINAL
Close-Out Sale
- Every Item In This FINE DEPARTMENT STORE Is Tagged at CLOSE-OUT PRICES.
- Dec. 24th. WILL BE THE LAST DAY OF BUSINESS FOR DUNLAP'S IN SNYDER!
- All Merchandise and Fixtures Must Be Moved By Jan. 31st.

You Will Find Wonderful Gift Items For The Entire Family Marked At Close-Out Prices.
Now Is The Time To Buy
FAMOUS BRAND MERCHANDISE
AT CLOSE OUT PRICES!