

Wellington Leader

14 Pages

25¢ Per Copy

Volume LXXI

For Seventy-one Years a Builder in Collingsworth County
WELLINGTON, COLLINGSWORTH COUNTY, TEXAS 79095 THURSDAY, DECEMBER 4, 1980

Number 20

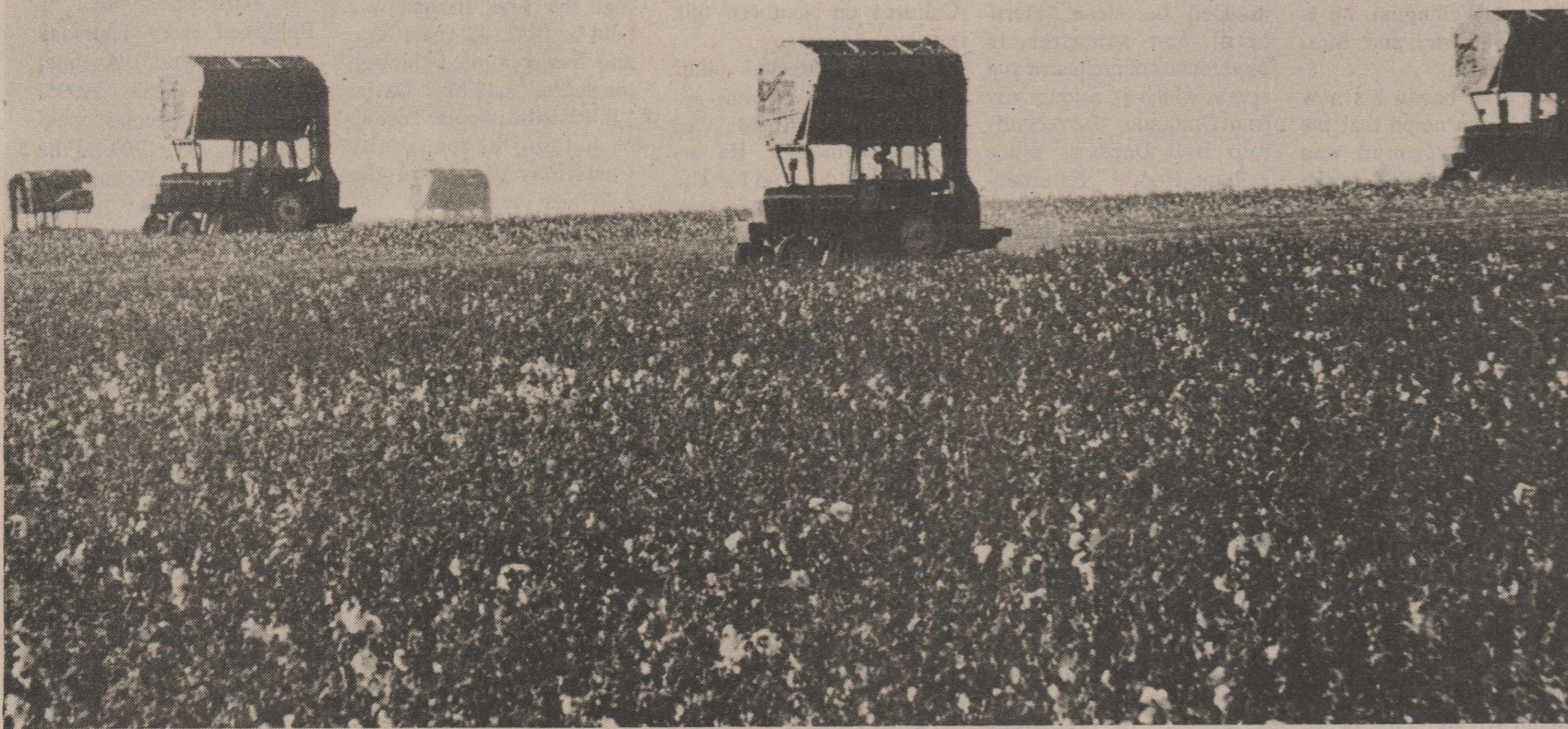

HELPING A NEIGHBOR

Five Cotton pickers in one field are only part of those used to harvest Bob McAlister's cotton Tuesday, Dec. 2. He recently underwent back

surgery. Altogether, 15 pickers and 25 trailers were used to strip the cotton from two fields to the Farmers Co-op Gin.

Pearl Harbor Service Set For Sunday

Memorial services will be held Sunday, December 7, commemorating the attack on Pearl Harbor, Hawaii, by Japanese fighter and bomber planes. The attack 39 years ago marked the United States entry into World War II.

The commemorative service will be held at the Bura Handley Community Center, 11:30 a.m. to 1 p.m.

Methodist Women Slate Annual Dinner, Bazaar on Saturday

Women of First United Methodist Church will hold their annual community-wide Christmas dinner and bazaar Saturday, December 6, in Bura Handley Community Building.

There are still some tickets for sale, said Mrs. Jack Davis, who is helping with plans. "Buying ahead makes serving a big meal simpler," she explained.

Serving hours will be at 11:30 a.m. to 1 p.m. For those who cannot attend, dinners will be prepared to take out, or if necessary, one may ask for delivery, Mrs. Davis said.

This will be a turkey dinner with all the trimmings. "It is time to visit with seldom-seen friends and to form new friendships," said

Mrs. Davis.

The bazaar, also in the club room of Bura Handley Community Center, will offer several completely new features. One is a recipe book published by Pathfinders Group of the United Methodist Women, with all proceeds going to the Methodist Building Fund.

Included in the book are a number of drawings by two

someone else.

The cotton was in two fields, belonging to G.B. Hopper and D.C. Thomason.

At one point all the strippers were in one field--15 of them said Gus Barton, one of those working. Approximately 25 trailers were used to take the cotton to Farmers Co-op Gin, where it was to be ginned at one time

Between 70 and 75 bales were harvested.

--See FRIENDS, page 2

Wellington Leader Holds Open House for Community Friday

The Wellington Leader will hold an open house in its newly remodeled building from 8 a.m. to 5 p.m. Friday, December 5.

"We'd like to take this opportunity to invite everyone in the community to come down and see the new plant and see how we put the newspaper together," said Henry Wells, editor and publisher.

"We've appreciated the community support over the past 50 years and we'd like to say 'Thanks' in a small way by having people take their coffee break with us on Friday."

The 50-foot building features a wooden shake shingle awning. Rough

cedar forms the exterior and the interior paneling. It is designed to accommodate new newspaper technology and to give more display space to the Leader's office supply department.

The building was built in the middle 1920s, with Frank Goforth, now of Amarillo, as the contractor. Steve Davis Construction was contractor for the remodeling this year.

The Wellington Leader has been at this site since 1937. Prior to that, it was located on a site now covered by Wellington State Bank. To the north of that old location was Ellis Funeral Home and to the south, Ross Wilkerson

Grocery.

The Wellington Leader was established in July 31, 1909, by the late Thomas Durham. L.L. Ladd followed him as publisher.

J. Claude Wells was the owner and publisher through the years of World War I, and to 1925, when he was joined by his cousin, Deskins Wells, who had received his degree in journalism from the University of Texas in 1925. The next year Mr. and Mrs. Claude Wells moved to the Memphis Democrat.

Deskins Wells published the newspaper 51 years, until his death in 1976, when he was succeeded as editor and publisher by his son,

Henry Wells.

His daughter, Diane (Mrs. Ansel McDowell, Jr.), of Lake Jackson, will be here for the open house.

Other staff members of The Wellington Leader are Virginia Robey, news editor; Dela Bee Ford, office supply manager, classified advertising manager and bookkeeper; Nell Wilbur, circulation and job printing manager; Lynda McGill and Ramona Hightower, editorial and advertising assistants.

The oldest living former employee of The Wellington Leader is Mrs. V.P. Robertson, the sister-in-law of Thomas Durham. She

--See OPEN HOUSE, page 2



WELLINGTON SKYROCKETS

Wellington Skyrockets, are improving with every game, says Coach Ray Bostick. Standing from left are Tim Harris, Channy Wood, Willie Pennon, Lennie Archie, Calvin Culpepper and Jody Coleman. Bottom row, from left, Wade Williams, Jerry Lee, Rand Johnson, Darrell Thomas and Tim Anderson.



1980 ROCKETTES

The 1980 Rockettes now have a winning streak going and will try to carry this into tournament play at Clarendon Thursday. Standing from left are Sandy Morris, Melanie Pendleton, Mary Sue Thompson, Kathleen Reeves, Silvia Hunnicutt, Jannon Thomason, and Sandi Seale. Kneeling, from left are Carla Nunnelley, Lynna Nunnelley, LaVonda Thomas, Vernita Shrubs, Debbie Bergvall and Shanna Urban.

Cong. Hightower Receives The Knapp-Porter Award

VERNON--U.S. Rep. Jack Hightower of Vernon, a longtime booster of agriculture in the state, was presented with the prestigious Knapp-Porter Award by the Texas Agricultural Extension Service here November 6.

Hightower, who represents the 13th Congressional District of Texas, has been a member of the U.S. House of Representatives since January of 1975. He has served on the Agriculture Committee, the Small Business Committee and is a member of the House Appropriations Committee.

Subcommittees on which he has served include Agriculture, Rural Development and Related Agencies; State, Justice, Commerce and Judiciary; Activities of Regulatory Agencies; Government Procurement and International Trade; Cotton; Livestock and Grain, and Conservation and Credit.

Hightower was named chairman of the Texas Democratic delegation for the 96th Congress in 1978.

The award, highest given by the Extension Service to citizens for their many contributions to agriculture and family living, was presented at the annual meeting of the Rolling Plains Economic Program (RPEP).

Dr. Daniel C. Pfannstiel, Extension Service director, read the award citation as he made the presentation to Hightower.

The plaque, which bears the likeness of Dr. Seaman A Knapp and Walter C. Porter cast in bronze, bears this inscription: "For distinguished service to Texas agriculture in projecting the visionary aims of Dr. Knapp, Extension founder, and Mr. Porter, pioneer farm demonstrator."

"Mr. Hightower has

made many important contributions to agriculture in Texas the nation," Pfannstiel said in presenting the award which was initiated by the Extension Service in 1964 to recognize outstanding individuals.

Before going to Washington, Hightower served in both the Texas House and Senate and established outstanding records. He was elected to the Senate in 1964, and in the regular session 1971, was elected President Pro Tempore. He served as acting Governor in 1971, while both the Governor and Lieutenant Governor were out-of-state.

A native of Memphis, Texas, Hightower received a B.A. Degree from Baylor University and also a Bachelor of Law Degree. He established a law practice at Vernon after graduation, and still considers Vernon to be his home.

FRIENDS—

continued from page 1

Men who helped harvest McAlister's cotton were Romero Estanchio, Alfonso Rodriguez, Ponciana Rodriguez, James Masten, Billy Colson, Dan Henard, Andy Henard, Troy Gene Thomason, Carthel Lewis, Lynn Emmert, Gus Barton, Tommy Lewis, G.B. Hopper, Pete Nipper, Carroll Nunnelley, Joe Harris, Bob Barton, Skeeter Barton, Wayne Cummings, Joe Cummings, Mike Cummings, Elmer Feemster, Ricky Needham, Salvador Ra Relles, Cal Sugg, Benton Wauer, Ralph Owens, Lloyd Vines, Ted Cantu, Charles McIntosh, Jack Colson, R.L. Mabery, Earl Bartlett, Gary Wright, Lynn Wright, Darrell Colson, Jerol Morris, Salvador Martinez, Aurelio Zapata, Louis Allred, and D.C. Thomason.

Hightower was elected to the Texas House of Representatives in 1952, and did not seek reelection. He was appointed district attorney in January of 1955, serving through December of 1961.

He served as president of the Texas District and County Attorneys Association and named to the Board of Regents of Midwestern University, and later as a member of the Baylor University Board of Trustees. He has also served as a director of the Baptist Standard.

He was honored by Howard Payne University with an honorary Doctor of Laws Degree in 1971.

Hightower is married and has three daughters, Alison Hightower of Waco, Amy Hightower of Dallas and Mrs. Ann Thornburg of Arlington, Va.

SERVICE—

continued from page 1

vice will be in the National Guard Armory at 2 p.m. Allowing for the time difference, this will be the hour which Japanese planes flew over Honolulu and Pearl Harbor.

Sponsoring the service are the Glynn Moore Post, Veterans of Foreign Wars and the National Guard.

Directing plans, which were begun Tuesday night, will be Epifanio Castillo, Jr. VFW post commander, and M-Sgt. Vernon Day, of the Guard Unit.

The speaker will be Col. Sim Goodall, Ret., U.S. Air Force, who lives at Memphis and is a member of the Glynn Moore Post.

The public is invited to attend this service.

People who go to diet doctors often have a wait problem.

Jon Johnson New Baylor University Choral Director

The new Baylor University choral director is a lower Panhandle man with Wellington ties, and he did not hesitate when he was asked to fill a pair of mighty big shoes: those of legendary Baylor choir director Euell Porter.

Jon Johnson has some impressive credentials of his own, and like his predecessor also is the choir director at Seventh and James Baptist Church in Waco.

Born at Matador, reared at Quitaque and a frequent visitor in Wellington, he is the son of Mr. and Mrs. O.V. Johnson.

When he began his new job, Johnson noted that his musical background was necessarily limited to church music, since a high school

with a graduating class of 8 has few music facilities.

But that religious background sparked an interest that has continued. It also led him to Baylor.

Wellington will remember when Johnson and his younger brothers, Jamie, Barry, and then 12-year-old Dickie had a band of their own.

"So I came and found myself studying under such masters as Dr. Porter, Herbert Colvin and Dean Daniel Sternberg. I even assisted the dean (Sternberg) one semester in productions of orchestra and opera--which is a long way from Quitaque," he recently told Bob Darden, Waco Tribune-Herald Entertainment Editor.

From plans for a career in teaching, Johnson found himself working toward his master's with a graduate assistantship, directing a choir.

"And the first time I got in front of a good choir, I thought, 'Man, this is it,' and that sold me."

He did teach at Richfield High School 6 years and his 1971 choir was one of three selected to perform at the Texas Music Educators Association convention. He moved on to the University of Illinois to seek his doctorate. He calls the experience an eye-opener.

"I attended classes taught by Charles Hamm, a nationally known musicologist. I realized I was sort of a 'musical snob.' Even though I had grown up in Bob Wills Country, 'I put it behind me as something less than the classics."

"But Hamm opened up a whole new world for me. He said the music of the popular culture is something

a serious musician should analyze, rather than dismiss."

Johnson's term paper that semester was on "The Influence of the Blues on Jimmie Rogers."

He studied extensively ethnic music of Appalachia. Later, as director of choral activities at the University of Mississippi, he was asked to be on the advisory board of the Center for the Study of Southern Cultures. He contributes to the board's Encyclopedia of Southern Cultures on Southern folk music and jazz.

He also directed other kinds of music, from acapella to oratorios, to musical comedies. He arranged and directed for The Group, an ensemble that performs contemporary pop and jazz.

"But in time, I missed Baylor and Texas. I missed the musical situation in Texas Schools--which is probably the best in the nation," Johnson told the Tribune-Herald editor.

"One of the reasons I wanted to return was the stability here. Having taught in state schools, there's something to be said for the table, traditional values in private education. State schools are great for some people, especially on a graduate level. But even the best of students can get lost there. Not at Baylor."

In his work as choir director at the 7th and James Baptist, he is also developing a strong children's program, which his wife, Willa Dale, will direct.

In summing up his return to Baylor, Johnson said: "My philosophy is to continue to affirm the idea of giving students the opportunity to perform--and hear--fine music."

BAZAAR—

continued from page 1

man. Mrs. Tom Birchfield is in charge of the tree.

Another new feature will be the white elephant table. "These are better things, far above anything that could be called rummage," emphasized Mrs. Campbell. "Those articles offered are of excellent quality, but are no longer needed by their present owners."

There will be the variety of baked goods and hand made arts and crafts items.

"It is interesting to note that the first Bazaar was held in 1937, 43 years ago, and has continued through the years," said Mrs. Davis. "In 1956 the popular custom of holding a community Christmas dinner to the activities begun and has added zest to the bazaar."

The greatest single export of the early American colonies was tobacco.

In 1976, only 54.4 percent of America's eligible voters did vote.

OPEN HOUSE—

continued from page 1

went to work for the newspaper shortly after it was established, setting type by hand.

Some 30 years later, her daughter, Miss Dorothy Robertson was on the newspaper staff.

About 1912, during Durham's ownership, The Wellington Leader bought an even older Wellington newspaper, The Wellington Times, established in 1902.

Wellington Leader (USPS 673-980)

Published every Thursday at 913 West Avenue, Wellington, Texas 79095. Entered as second class mail Aug. 25, 1909 at the post office at Wellington, Texas. HENRY W. WELLS, Editor and Publisher. Subscription rates: territory: \$11.00 a year outside of trade territory. Mailing address: P.O. Box 992, Wellington, Texas 79095.

Wellington School Calendar of Events

for the week of Dec. 4-10

THURSDAY, DECEMBER 4:

* 8th grade girls and boys basketball teams and 7th grade boys basketball team at Clarendon.

* Thursday through Saturday, December 4-7: Clarendon tournament girls and boys basketball teams.

* Thursday through Saturday, December 4-7: Girls and boys JV basketball, tournament at Paducah.

TUESDAY, DECEMBER 9:

* Samnorwood there, 7 p.m., girls and boys varsity basketball.

sponsored as a public service by
CITY STATE BANK
Wellington Member F.D.I.C.

Best-selling front wheel drive car in America.



1981 Citation

Two door and four door; tinted glass; deluxe exterior; air conditioner; power brakes; automatic transmission; power steering and more!

22

EPA EST. MPG

35

EST. HWY.

Remember: Compare the "estimated MPG" to the "estimated MPG" of other cars. You may get different mileage, depending on how fast you drive, weather conditions, and trip length. Actual highway mileage will probably be less than the estimated highway fuel economy.

JERRY

"THE ONES THAT WE DIDN'T SELL ARE THE ONES THAT WE DIDN'T KNOW ABOUT"

DUNCAN CHEVROLET, INC.

806/447-5422 1009 9TH STREET WELLINGTON, TEXAS 77095



GM QUALITY SERVICE/PARTS



GENERAL MOTORS PARTS DIVISION

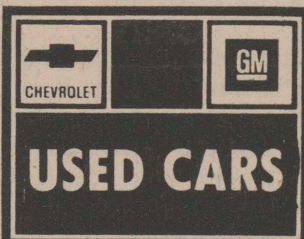

USED CARS

1977 NOVA

1-owner, 16,000 miles, automatic transmission, air conditioning, power steering and brakes. Great gas mileage.

ONLY \$3,895

1977 MERCURY MARQUIS

1-owner. Every option 2-door coupe

SERVICE

Winterize Before The Christmas Holidays!

Come in and let us check your hoses, belts, anti-freeze and air filter.

FREE

BATTERY SPECIAL \$45

\$4.00 installation charge

Test drive a new or used car at Duncan Chevrolet between now and December 20 and register for a Free Christmas Turkey with each drive.

Bob Bullock Will Run for Reelection

AUSTIN -- State Comptroller Bob Bullock announced Monday that he will run for reelection in 1982.

"My record for getting the job done is my platform," Bullock said.

Bullock was first elected the state's chief tax collector and financial officer in '74 with 70 percent of the vote. He was reelected in '78 without opposition in either the primary or the general election.

Bullock said he is proud of what the Comptroller's office has accomplished in the past five years but that "we don't intend to rest on our accomplishments now."

"There are a few tax deadbeats and delinquents who don't like it, but the vast majority of honest taxpayers and business people support our energetic and equal enforcement of the tax laws," Bullock said. "The people realize that every delinquent dollar collected -- both in Texas and from out-of-state -- is a dollar they don't have to make up in new taxes."

Democratic primary, of course.

In '74 and '78, Bullock noted, he was "first to announce and first at the finish line -- just where I intend to be in '82."

Bullock said his early announcement "will end all speculation and give a lot of county-level politicians who may have toyed with the idea of running a chance to make up their minds."

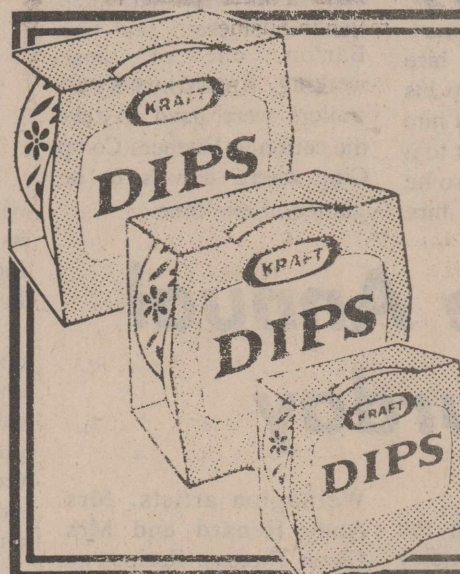

AVOCADO/FRENCH ONION/GREEN ONION/JALAPENO

KRAFT DIPS
2 \$1.00
8 OZ. CTNS.

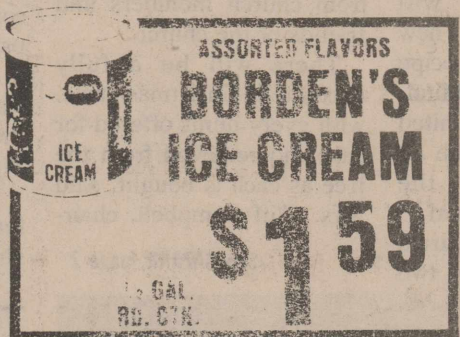

ASSORTED FLAVORS
BORDEN'S ICE CREAM
\$1.59
1 GAL. 8 OZ. PKG.



SHURFINE CATSUP
2/\$1.00



PRICES EFFECTIVE DEC. 4 THRU 6, 1980
OPEN 365 DAYS A YEAR
OPEN 24 HOURS A DAY

GIANT TIDE \$1.59

CORNDOGS
3/\$1.00

ALLSUP'S
CONVENIENCE STORES
"THERE'S ONE NEAR YOU"



MEATLOAF/SALISBURY STEAK TURKEY/WESTERN
MORTON DINNERS
YOUR CHOICE 89¢



SUNSHINE
CHIP-A-ROO'S 12 OZ. PKG. \$1.29



CRISCO \$1.99

DISCOUNT CHRISTMAS TREES

LARGE SELECTION NORTHERN NEW MEXICO BLUE SPRUCE/FIRS/BALSAM YOUR CHOICE \$10.99

FARM GROWN IN MICHIGAN - SCOTCH PINES

PURPLE TAG 4 TO 5 FOOT \$14.99	ORANGE TAG 5 TO 6 FOOT \$17.99	GREEN/WHITE TAG 6 FOOT AND UP \$21.99
--------------------------------	--------------------------------	---------------------------------------

NEW SHIPMENT--JUST ARRIVED

Dodson News

by Wanda Hightower Cardwell

Mrs. Guyon Norman directed the services at the Christian Center, Sunday.

Frank Duckworth, minister, preached at the Church of Christ, Sunday.

Howard Hunt and Ray Ginn directed the congregational singing.

Visitors at the church were Mr. and Mrs. Cloye Rogers and family, Jennifer Howell, Mrs. Bob Garton, Mr. and Mrs. Don Crawford and family, and Mr. and Mrs. Frank Duckworth.

Mrs. Walter Camp read a poem for the Sunday School opening at the Church of the Nazarene. Arnice Lewis gave a devotional. Kloette Camp sang a solo. She also played "Sweet Hour of Prayer" on the violin.

Rev. Dennis Hayes chose Luke 14:16-24 for the scripture reading.

Kloette Camp and Renessa Cardwell sang "Count Your Blessings," for the worship service.

Visitors were Mr. and Mrs. Wilburn Harwell, and Donna Holt, Mrs. A.V. Lowrie, and Stephanie, Jay and Jeffrey Knight.

The Church of the Nazarene will present a drama "Come Ye Faithful Wise Men," Sunday, December 21 at 7:00 p.m. Mrs. Melvin Cardwell is directing the drama.

Mrs. Ellen Holder will direct the children's program.

Rev. Dennis Hayes will direct the "Light" choir, and Garland Hightower will direct the adult choir.

Mrs. Clarence Black taught the Bible Study at the Missionary Baptist Church, Sunday. Lu Wana Sain directed the congregational singing.

Mr. and Mrs. Ballard from Borger visited Mr. and Mrs. Johnny Orr recently. Mrs. Ballard was a Milligen before she married. She lived in Dodson when she was a small child. They attended the Church of the Nazarene.

I am sure that the farmers and their families enjoyed the Thanksgiving dinner at the Dodson Cafe, Thurs. November 27. The Farmer's Co-op Enterprise and the Davis Gin treated their customers to this annual event.

I received word from Charles and Mamie Ruth King this week.

Charles has had open heart surgery and another minor surgery this year. He asked me to report that he is thankful to God for his recovery. He also said that he was working as an active layman in their church in Vega and was serving the Lord in many ways.

Mamie Ruth will have surgery next month in Amarillo.

Mrs. Ocie Lewis ate Thanksgiving supper with Mr. and Mrs. Sherrell Beanland and family.

Fred Ward from California was a guest of his parents, Mr. and Mrs. Herman Ward. Fred and Mrs. Ward visited relatives

in Oklahoma City.

Howard Elbert had heart surgery in Amarillo last week. He is doing real well.

Mr. and Mrs. Joe Lennon, Jack and Barbra Ayne spent Thanksgiving holidays in Dallas with his cousin, Mr. and Mrs. David Hammond and family. Beth and Mrs. Hammond went shopping and ate lunch at a Polynesian restaurant, Don, the Beachcomber.

Mr. and Mrs. Thurman Crownover were guests of Mr. and Mrs. Dean Crenshaw and family Thanksgiving Day.

Visiting Mr. and Mrs. Boley Tabor last weekend were Mr. and Mrs. William Horton and Lisa of Shawnee, Oklahoma. Mr. and Mrs. Danny Bell and family and Mr. and Mrs. Robert Tabor and family of Borger. Visiting Mr. and Mrs. A.V. Lowrie last were their grandchildren, Jay, Jeffrey and Stephanie Knight of Quanah.

Several college students were home for the holidays: John Hightower, son of Mrs. Clinton Norman; Kloette and Jeffery Camp, children of Mr. and Mrs. Walter Camp; Tane Moore, son of Mr. and Mrs. Bundy Moore; Tommy J. Roberson, son of Mr. and Mrs. Lonnie Roberson; and Roy Dean and Renessa Cardwell, children of Mr. and Mrs. Melvin Cardwell.

The First Sunday singing will be from 2 to 4 p.m. Sunday at the Church of the Nazarene.

The Dodson Home Extension Club met Tuesday, November 25, in the home of Mrs. Albert Mosenboccker. Members planned a Christmas party for December 2, in the home of Mrs. Clara Boyd.

Guests of Mr. and Mrs. Olan Farris for the holidays were Mr. and Mrs. Barry Farris of Midland, Mr. and Mrs. Tom Akins of Monroe, La., Mrs. Sherry Harris, Kevan and Keith of Kerrville, Mrs. Cynthia Connell and Diane of Bowie, Mrs. Louise Templeton, Mrs. Lorraine Parker, Mrs. Curtistine Patrick, Phillip Gray, Mr. and Mrs. Yates Parker and Mrs. Maggie Webb. Mr. and Mrs. Barry Farris were also guests of Mrs. Webb.

Guests of Mr. and Mrs. Ross Swift Sunday, November 23, were Mr. and Mrs. Bundy Moore and Mr. and Mrs. Glenn Warrick and family.

Mrs. Julian Costillo and Rosemary attended a church meeting in Mississippi last week. They returned home Tuesday.

Mr. and Mrs. Clarence Black attended a funeral of Mr. Black's relative, Mrs. Zella Black, in Las Cruces, New Mexico, last week.

Mr. and Mrs. Lynvel Black and family ate Thanksgiving dinner with Mrs. Stella Hatcher.

Mr. and Mrs. Gene Polk and family of Wichita Falls were guests of Mr. and Mrs. Lynvel Black and family last

week.

Guests of Mr. and Mrs. Doyle Sain and Mrs. Lillian Talley for the holidays were Mr. and Mrs. Elvis Sain and family, Mr. and Mrs. Cliff Harper and family, Mr. and Mrs. Haskell Talley and family, Mrs. Don Wilks and family, Mr. and Mrs. Gary Curry and family, Mr. and Mrs. Wilson Talley and family, Mr. and Mrs. Carl Whorton, Mrs. Whorton, Donna Holt, Eddie Tompkins, Wilson Talley, Jr., and Barton Talley.

Misti Beanland was a guest of Jennifer Hayes this week.

Dennis Hayes, Jr., was a guest in the Sherrell Beanland home last week.

Guests of Mr. and Mrs. Bob Hightower last week were Mrs. Ocie Lewis, Mrs. Bill Duncan, Bobby Duncan and Mrs. Vela Tisdale.

Mr. and Mrs. Gene Peggram and family of Boys Ranch, Mr. and Mrs. Jimmy Peggram and family of Dimmitt, Mr. and Mrs. Roy Peggram and Jody Peggram were guests of Mr. and Mrs. Walter Camp and family last weekend.

Mark and Evangeline Rudeen, missionaries of the Church of the Nazarene in Panama, will present a program Friday, December 5, at 7 p.m. at the Church of the Nazarene.

The Light Choir, a youth group at the Church of the Nazarene, will sing at the Church of the Nazarene in Wheeler Saturday, December 6. The Rev. Dennis Hayes will direct the group. Mrs. Rodney Heflin will accompany the choir.

Guests of Mr. and Mrs. Murray Dodson last week were J.B. Stillwell of Hubbard; Delford Stillwell of Nocona; Glen Stillwell of Denver; Lumas Stillwell of Memphis and Mrs. Doris Lindsey of Dimmitt.

On Thanksgiving Day Mrs. Murray Dodson visited relatives in Memphis.

The Dodson Civic Club will have the annual Christmas Bazaar Friday, December 5. A ham will be given away at 2 p.m. Lots of baked goods and gifts will be for sale at the bazaar. It will be at the Dodson American Legion Building.

The Nazarene World Missionary Society is sponsoring the annual Christmas dinner Wednesday, December 10 at 7 p.m. in the Fellowship hall of the



PATRICIA PARKER

Patricia Parker Chosen for School Volume

Patricia Parker, a freshman in Clarendon College, has been selected for inclusion in "International Youth in Achievements," her parents Mr. and Mrs. Earl Parker were notified.

The volume will be published in early 1982. As a joint endeavor of two research organizations...the American Biographical Institute of Raleigh, North Carolina, USA, and the International Biographical Centre in Cambridge, England.

Nominations come from a wide variety of sources, including schools and universities, institutions, civic organizations, and others.

Miss Parker is a 1980 graduate of Wellington High School.

She was a member of the debate team as a junior, and belonged to Future Homemakers of America chapter as a freshman. She was a library aide two years, and in HECE one year.

The past two years, Patricia was selected for inclusion in Who's Who Among American High School students.

Miss Parker plans to major in business.

Leader Readers

Fred R. Cagle, Amarillo; Gentry Brooks, Santo; Vickie White, Corsicana; Sonya Tucker, Amarillo; Ansel McDowell, Hereford; Mrs. H.A. McWhorter, Okla. City; I.D. Fielding, Norco, CA.; Louie G. Beam, Dallas;

church. Guests of Mr. and Mrs. J.C. Howell last week were their son and family, Mr. and Mrs. Jimmy Howell, Janet and Jennifer of Clovis.

Light Choir To Wheeler

Rev. Dennis Hayes, pastor of the Dodson Church of the Nazarene, will take the Light Choir to Wheeler Saturday night, December 6, where a revival is in progress. This will be youth night, starting at 7 p.m.

The Light Choir consists of approximately 20 teens, directed by Rev. Hayes.

Singing at Dodson Sunday

There will be a gospel singing at the Dodson Nazarene Church Sunday, December 7. The new convention books are here.

The hours are 2 to 4 p.m. "It is important that we keep our gospel singing progressing. You are invited," said Mrs. Vela Tisdale.

Missionary At Dodson

Dodson Nazarene Church will have Rev. Mark Ruden, missionary from Panama, at the Church Friday, Dec. 5 at 7 p.m.

The public is invited to hear Rev. Ruden speak on the mission work in Panama.

Refreshments will be served to all in the fellowship hall following the service.

THE WELLINGTON (TEXAS) LEADER
Thursday, December 4, 1980

3

Dodson Civic Club Slates

Bazaar Dec. 5

Dodson Civic Club will hold its annual Christmas Bazaar Friday, December 5, in the American Legion building at Dodson.

The sale will begin at 10 a.m. and continue until all items are sold, said Mrs. Murray Dodson.

The bazaar will feature many handmade items, of original design and skilled craftsmanship. Everything offered will be of skilled workmanship. There will be a variety of baked goods and miscellaneous items.

At 2 p.m. a ham will be given away. Those wishing additional information on this may contact a civic club member.

Lunchrooms

WELLINGTON

Monday, Dec. 8, breakfast: juice, cooked cereal, peanuts, half pint milk; lunch: green enchilado caserole, salad, whole kernel corn, hot rolls and butter, fruit, half pint milk.

Tuesday, Dec. 9, breakfast: pineapple, cheese toast, half pint milk; lunch: fried chicken with gravy, salad, mashed potatoes, green beans, hot rolls and butter, half pint milk.

Wednesday, Dec. 10, breakfast: juice, waffles and butter, maple syrup, half pint milk; lunch: ham and

cheese sandwich, lettuce and tomato, oven fried potatoes, peanuts, apple cobbler, half pint milk.

Thursday, Dec. 11, breakfast: applesauce, hot biscuits and butter, half pint milk; lunch: pinto beans with chili, spoon tomato relish, mixed greens, potato tots, cornbread, no bake cookie, half pint milk.

Friday, Dec. 12, breakfast: juice, cooked cereal, cinnamon toast, half pint milk; lunch: turkey croquettes with catsup, cole slaw, mashed potatoes, hot rolls and butter, fruit, half pint milk.

Death Valley is 282 feet below sea level.

Automobile Insurance

Drive a safe deal on your new car. Invest in insurance. Ask about our low rates.



1 ST. WELLINGTON AGENCY

Bobo Castleberry

Henry Sullivan

Dee Burba

447-2517 802 East Avenue

Savings by the Sleighful

Armour Star Franks 12 oz. \$1.15 ea.

Wilson's Certified Bologna 16 oz. \$1.59 ea.

Wrights Sliced Slab Bacon \$1.29 lb.

Kraft Cheddar Cheese 10 oz. \$1.59 ea.

USDA Choice Round Steak \$2.29 lb.

Club Steak \$2.59 lb.

Beef Cutlets \$2.49 lb.

Beef Stew \$1.79 lb.

—Get Your Christmas Turkey Now—
Norbest 89¢ lb. Honey Suckle White 89¢ lb.
Swift Butterball 99¢ lb. Family Pride 89¢ lb. Family Pack (Center & End Cuts Mixed) \$1.39 lb.

Milk Mate Instant Chocolate Syrup 20 oz. \$1.09
Gebhardt Plain Chili 19 oz. \$1.19
ALPO Beef Dry Dog Food Dinner 25 lb. \$5.99
Gillette Foamy Shave Cream Reg. or Lemon Lime 6 1/4 ounces 99¢
Baker's Angel Flake Coconut 7 oz. 69¢
Joy Liquid Dishwashing Detergent 32 oz. \$1.39

Maryland Club Coffee 1 Pound All Grinds \$2.19

Produce Savings
Red Grapefruit 4 for \$1.00
Green Onions 5 bunches \$1.00

Generic Section
Vegetable Oil 48 ounces \$1.89
Tomato Sauce 8 ounces 5/51
Smooth Peanut Butter 18 ounces 99¢
Bleach 1 Gallon 79¢

Save on These Special Values
White Swan Crackers 1 Pound Box 59¢
Tide Laundry Detergent 49 ounces \$1.59
White Swan Bathrooms Tissue 4 Roll Package 99¢
White Swan Biscuits Sweetmilk/Buttermilk 8 oz. 6/51
Reynolds Aluminum Foil 25 sq ft 2/99¢

New Crop Yams 39¢ lb.
Red Delicious Apples 3 lb. Bag 99¢ ea.
Fresh Cranberries 1 lb. Box 99¢

With this coupon
\$1.50 off... any LARGE PIZZA OR...
\$1.00 off... any MEDIUM PIZZA OR...
75¢ off... any SMALL PIZZA

Coupon good through Wed., Dec. 10

Pizza Hut Childress, Texas 817/937-3623
Hollis, Oklahoma 405/688-9293

Ask the Land Bank about... money to buy land or improve your farm.

Farmers today are looking at ways to increase their productivity... buying or improving land... building or remodeling facilities. Whatever way you choose to grow, the Federal Land Bank can provide long-term credit to help. So when you're looking to buy or build, stop in and talk to the long-term farm credit specialists at your Land Bank Association.

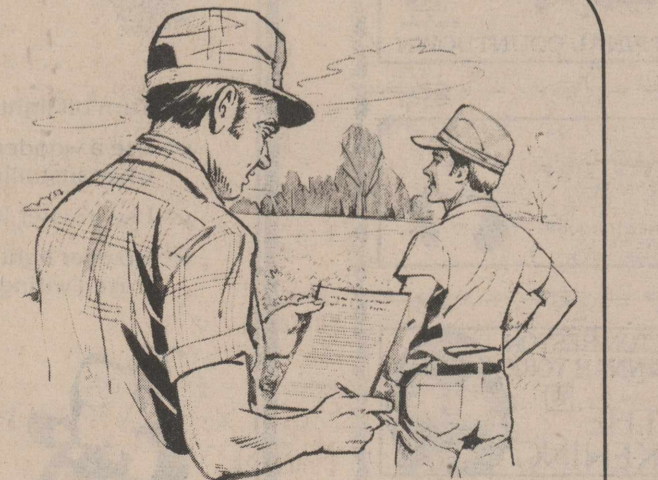

The Land Bank



FOR INFORMATION CALL: MEMPHIS: 806/259-2316

City Grocery

STORE HOURS: 8:00 a.m.—6:30 p.m. Monday—Saturday
North Side Square 447-2431 Wellington, Texas
We accept USDA Food Stamps

CHECK OUR IN-STORE SPECIALS MONDAY THRU WEDNESDAY



Merchants Open Thursday Night for First Drawing

With Wellington's Christmas star lighted atop the courthouse and Santa Claus paying another visit to Wellington, the first of the merchant's Christmas trades day drawings will be held Thursday, December 4, at 8 p.m. on the courthouse square.

The Christmas program which precedes the drawing will begin at 7 p.m.

Sixteen merchants located around the courthouse square will be open until 9 p.m. so that Collingsworth area people may do their Christmas shopping.

Tommy Hudson, Chamber of Commerce trades day chairman, reminded that all persons receiving trades day tickets are responsible for getting their own tickets to the hopper located in front of West Texas Utilities Company. Each one is to retain his ticket and drop the stub in the hopper.

\$100 in script will be given Thursday night and at each drawing thereafter. This will be in \$5 denominations and must be spent with participating merchants. The \$100 can be used with several merchants.

The program will open at 7 p.m. with Cub Scouts of Pack 431 singing Christmas songs.

At 7:30, Girl Scouts will begin their part of the program.

On this visit, Santa Claus will visit in the stores which remain open and with the children in town to hear the program or participate in it. On his first visit, he remained on the west courthouse steps and children in a constant stream came to tell him their Christmas wishes.

Other trades day drawings will be on Saturday, December 13; Wednesday, December 17; Saturday, December 20; and on Wednesday, December 24 (Christmas Eve) there will be two regular drawings and a special drawing for children in which a prize will be awarded instead of script.

Merchants who will remain open Thursday night are Vernell's Jewelry and Gifts, Parsons Drug, Loneta's, The Fair, Ace Hard-

ware, C&H Pharmacy, Hatch Dry Goods, Saied's Department Store, Harrell's Ben Franklin Store, Town and Country, Davis Montgomery Ward Sales Agency, Sears Catalog Store, Evelyn's Drapery and Bedroom Shop, Sullivan square.

Rites Held Tuesday for Pearl Shaw

Mrs. Pearl Loving Moore Shaw, who had known Wellington for almost 75 years and who lived here during much of that time, died Monday, November 29, two days after her 93rd birthday.

Although Wellington was 20 years old when she came here to live, she found it still a "semi-frontier" town. Yet this was where she chose to put down her roots.

She was the daughter of the late Dr. J.H. Loving and Annie Porter Loving. She came here first in 1906, with her husband, the late Will Moore and their small son, from Blair, Oklahoma, where Dr. Loving had practiced medicine since 1899.

She and Mr. Moore were married April 30, 1905, and at Blair, and were farming there. The trip to Wellington took two days, traveling approximately 65 miles in wagons and buggies.

Many years later she wrote of the last one mile stretch toward her parents new farm in Collingsworth: "Dana (her sister) and I climbed off the wagons and walked barefooted until my feet were almost blistered. We were fascinated by the clean look of the reddish soil and wanted to get the feel of it."

About a year later she and her family moved to New Mexico and Moore filed on a quarter section about 25 miles from Tucumcari.

Later they moved to Tahoka, a time, she recalled, when Lubbock had only one train a day.

About 1910, they returned here to live in the Houselog community.

Afterward, Mrs. Shaw lived for many years in Oklahoma City before her final move back to Wellington.

She was born at Old Fate, Texas, and was living at Rockwall before the family moved to the Indian Territory in 1899.

Funeral services for Mrs. Shaw were conducted Tuesday at 2:30 p.m. in the Kelso Chapel with Bob Odle, minister of First Christian Church officiating. Burial was in Fairview Cemetery under the direction of Kelso Funeral Home.

Pall bearers were John

Hardware, Nancy's Place of Cosmetology and West Texas Utilities Co.

Methodists Plan Charge Conference

The charge conference for First United Methodist Church, Wellington, will be held Sunday, December 7, at 2:30 p.m.

Dr. W.A. Appling of Pampa, district superintendent, will hear reports from various leaders in the church about the work during the calendar year which is ending, and on the basic condition of the church, explained the pastor, Rev. Thom Thomson.

There will also be a formal report from the building committee, in which plans for the future fellowship hall will be told.

Robert Pardue, Wichita Falls architect, has finished plans for the church and building committee members have been meeting with him for about 6 months, said the Rev. Tom Thomson, pastor.

Leader Readers

Cathy Sondergaard, San Antonio; Mr. and Mrs. J.E. Bowen, Plainview; Neal White, Richardson; Don Roark, Lubbock;

Mrs. Hettie Johnson, Hereford; Juanita Gowin, Shamrock; Mrs. Jack Stafford, Shamrock; Donald E. Green, Edmond, Okla.;

R.R. Hightower, Eddie Hankins, H.C. Langford, Ronald Kersten, Janie James and Stanley Hughes.

Wolf, James Wolf, Robert Wolf, Thomas Wolf, Sandy Parsons and Gene Mote, Jr.

Surviving Mrs. Shaw are her step-mother, Mrs. Abby Fuller of Wellington; three half-sisters, Mrs. Peggy Harrell and Mrs. Mary Ann Hays of Wellington and Mrs. Irene Schultz of Monticello, Ark.; and a half brother, Joe Loving of Wellington; and a daughter-in-law, Mrs. Edith Moore of Wichita Falls.

Her two sons, Dr. Dempsey Moore and Will J. Moore, preceded her in death, as did 8 brothers and sisters, all but one younger than she.

I Saw... by Virginia Robey

The Ray Clubbs returned home just recently from Mustang Island, across from Corpus Christi, where they were fishing for flounder. Some of the Wellington

contingent is still there, some will go a little later. Wellington welcomes the snow birds as they come through from farther north en route to South Texas, without much thought that our own snowbirds join them for a warmer winter on the Gulf coast.

City Sales Tax Up Over 1979 Figure

Rebates to Wellington of the optional one-percent city sales tax to November 6, 1980, is running about 8 percent above the rebates for the November period one year ago, according to State Comptroller Bob Bullock.

For the one-month's pay period ending November 6, Wellington received \$12,763.79 with 1980 payments to date totaling \$66,131.05.

Payments for the November period 1979 totaled \$11,103.06. For the 1979 payments through November 29 were \$60,813.91.

Bullock said November 1980 payments were \$80.1 million to all Texas cities with the yearly total being \$526.9 million-nearly \$60 million more than cities received during 1979.

The city sales tax is collected along with the state sales tax by merchants and businesses and rebated monthly by the Comptroller's office to the cities where it is levied.

Mixed Drink Tax \$215

Collingsworth County has received \$215.82 in mixed drink tax remittances from the offices of State Comptroller Bob Bergland.

This represents the county's 15 percent of the total county drink tax revenue of \$1,438.78.

Texas cities and counties receive a 15 percent rebate of the tax collected on mixed drinks sold within their boundaries under the law that legalized mixed drink sales.

Slaton in Lubbock County received the smallest rebate check, \$5.53 on the sale of \$368.90 in mixed drinks during the third quarter.

Houston's check was for \$931,050 on sales of more than \$62 million during the quarter.

The tax is collected by the

County Gross Vehicle Sales Tax \$124,485

State Comptroller Bob Bullock has announced that for the 12-month period that ended September 1, 1980, the four percent motor vehicle tax, levied on the sale of cars, trucks, motorcycles, and mobile homes amounted to \$124,485.14 for Collingsworth County.

This reflects the lower sales in the automobile industry for this period.

State-wide, the collections amounted to \$439.4 million, which Bullock said was \$3.7 million less than was collected in the previous one-year period.

Motor vehicle sales taxes are collected by county tax assessor-collectors and the counties retain five percent of the amount and send the rest to the state.

The county's part of the \$124,485.14 sales tax gross collections for this county gave Collingsworth approximately \$6,224 for its part.

Oil & Gas

A mineral deed with life estate reserved has been filed in the county clerk's office in which Mofyt Russell conveys to his wife, Gladys Russell and thereafter to Connie Jo Russell Howell, and undivided 1/5 of 1/32 of 1/8 overriding royalty interest in oil, gas and other minerals produced on 15,105.60 acres of land in the north part of Block 12, southern part of Block 13 and in the Oklahoma Strip block. One tract is for gas only and another includes casinghead gas, while a third designates production only to a depth of 2,500 feet.

Alcoholic Beverage Commission and the city-county rebates are sent out quarterly by the Comptroller's office.

Norwood-Wellington Lions Play Benefit Game Friday

Samnorwood Lions Club is sponsoring a benefit basketball game with Wellington Lions Friday, December 5, in the Norwood gymnasium. Game time is 7:30 p.m.

All proceeds from this game will go to help pay the medical expenses of Mrs. Tom Barker, who must

make monthly trips to M.D. Anderson Hospital and Tumor Institute in Houston.

Half time entertainment will be a "beauty contest" featuring some of the Samnorwood Lions, Wellington Lions are invited to send beauty contestants from their membership also.

Right now, competition is keen among two of the top Samnorwood Lions. Secretary Kenneth Martindale, who will also play in the basketball game, says he has the beauty titled cinched. Boss Lion Tommy Lindley retorts "He's got to get by me first."

John Birkey, Wellington boss Lion, is in charge of getting the players together from "Big W." There'll be some former Skyrocket stars. Businesses will be represented by players such as Danny Gray and Bruce Oney.

At Norwood, Eagles whose wings are only slightly clipped by this time

include Richard Bentley, Douglas Coleman, Jr., Martindale, new Eagle coach Ralph Decker and some others.

"We urge everyone from both Samnorwood and Wellington who likes basketball to come out and support this project. Admission will be by donation, and every cent will go to help with the medical expenses which Mrs. Barker has incurred during her illness."

"This is one time you can have an evening of good fun at the same time you are performing a good deed that will be appreciated," said Lindley.

GED Test December 8

Mrs. Wanda Cardwell will give the GED test Monday, December 8, at the high school, beginning at 6 p.m.

Those wishing to take the test should come to the principal's office.

Five tests will be included: English grammar, social science (History, government, etc.) science, literature and math.

Those wanting further information should call Mrs. Cardwell at 493-2668, Dodson, evenings.

Real Estate Transactions

Cemetery deed: City of Wellington to John Robert Henard, Jr.: N/2 lot 4, block 69, Thomas and Cook Cemetery. This is a part of Fairview Cemetery.

Gasohol, which is becoming increasingly important in the nation's energy picture, brought these recommendations that:

1. Gasohol and alcohol fuels be exempted from the five cents per gallon excise tax if the fuel contains alcohol manufactured in Texas.

2. Funds be appropriated for alcohol fuel research and modification of state vehicles to operated on straight alcohol.

3. Funds should be appropriated for the alcohol fuels state loan program for construction of small plants.

It mandated use of gasohol in state owned vehicles to the extent possible on the basis of a availability and competitive pricing.

TREE & SHRUB SPRAYING

PEST CONTROL

TERMITE INSPECTIONS

Tri-State Pest Control

YOUR LOCALLY OWNED PEST CONTROL SERVICE
RAY YOUNG
ARLIE R.T. CHILDRESS
CONTACT CATERLIN NURSERY FOR APPOINTMENT

Reddy suggests that you check your Christmas safety list



- ✓ Turn off lights at bedtime and before leaving home.
- ✓ Use a wooden ladder or a metal one with rubber-tipped legs when installing outdoor lights.
- ✓ Use a water filled stand for live trees.
- ✓ Go over lights, tighten loose sockets, discard sets with frayed wiring, replace burned out bulbs.



Make sure paper ornaments or icicles do not hang on bulbs.



Special lighting is part of the holiday spirit, so enjoy it. But please remember to install and use it safely and wisely.

Personal

Ned and Phillip Shadid of Altus and Mr. and Mrs. John Shadid and Mr. and Mrs. J.D. Evans of Memphis visited over Thanksgiving weekend with Rose, Marie and George Shadid.

Mrs. L.E. Battin of Houston is visiting this week with her sister, Mr. and Mrs. James Doneghy.

Be a Pepper

DRINK **Dr Pepper**

DR PEPPERS

10 oz., 6 pack plus tax & deposit

89¢ carton

Come by for free anti-freeze check.

★ Wash & grease ★ Flats ★ Minor Tune-ups
★ Muffler & exhaust repair

Come by to see us. We appreciate your business.

Ken's Exxon

447-9861 8th & Haskell
7 a.m. to 6 p.m. Monday through Saturday
Kenny Black

CLIP AND SAVE

COME EARLY SAME TIME ALWAYS!

DOORS OPEN 7:00 P.M.
SHOW TIME 7:30 P.M.

PALACE

THEATRE
PHONE 937-2311 CHILDRESS, TEXAS

ENJOY AN OUTING AT THE PALACE! GO TOGETHER TO THE PALACE!

SUN NOV. 30	MON 1	TUE 2	WED 3	THU 4	FRI 5	SAT 6
THE EMPIRE STRIKES BACK PG THE STAR WARS SAGA CONTINUES MARK HAMILL HARRISON FORD CARRIE FISHER BILLY DEE WILLIAMS ANTHONY DANIELS	MIDDLE AGE CRAZY R 20th CENTURY FOX FILMS EPIDEMIC SPREADS... BRUCE GARDNER ANN-MARGRET	THERE'S SOMETHING TO BE FRIGHTENED ABOUT! He Knows You're Alone DON SCARDINO CAITLIN O'HEANEY		CLOSED COMING THE ELEPHANT MAN (R)	THE FINAL COUNTDOWN KIRK DOUGLAS MARTIN SHEEN ESTHERED ROSS JAMES FAUSTO TOINO	
		Either way, he'll get it in the end. ROBERT BLAKE DYAN CANNON COAST TO COAST PG	CLOSED COMING THE AWAKENING (R)	WANTED! OLIVIA NEWTON JOHN GENE KELLY MICHAEL BECK		
		RORY CALHOON MOTEL HELL You might just die... laughing! (R)	CLOSED STARTS CHRISTMAS THE AWAKENING (R)	CHARLTON HESTON SUSANNAH YORK THE AWAKENING (R)		
		Roadie MEAT LOAF ANDY HUNTER AND PAT CARNEY ALICE COOPER BLONDE AND GIBSON HANK WILLIAMS, JR.	THE EMPLOYEES AND MANAGEMENT WISH YOU A MERRY CHRISTMAS AND A HAPPY NEW YEAR THANK YOU FOR COMING TO THE PALACE!			

THEATRE CALENDAR SERVICE 1001 Linnwood Blvd., Div. 7100

Wellington, Norwood to Meet Again December 9

Wellington and Samnorwood basketball teams meet Tuesday, December 9, for the second of their two non-conference games. The game, played in

Samnorwood gym, will be a different game from that played in Wellington, declares Rocket Coach Ray Bostick.

"We'd better be ready for a battle. It won't be as easy as it was here," he said.

The Rockets, appear as a completely different team to the one that played at Lakeview just after coming off football.

The girls game will offer lots of action also.

Both Wellington varsity and junior varsity teams will be in tournament play beginning Thursday.

Rockets and Rockettes, in the Clarendon Tournament, have drawn Childress as their opponent.

Girls will play at 8:45 a.m. and the boys at 10:15.

Junior varsity boys and girls will be in the Paducah Tournament. Rockette JV has drawn Memphis as its opponent at 4 p.m. and the Rocket-Cyclone JV game will be at 5:30 p.m.

In junior high competi-

tion, 7th and 8th grade boys and 8th grade girls will meet Clarendon teams at Clarendon Thursday, December 4. Games will start at 5 p.m.

Norwood PTA Makes \$2,000 At Festival

Samnorwood Parent-Teacher Association's fall festival earned \$2,000, which will go into projects for the school. Mrs. Kenneth Martindale, treasurer, told members in their meeting Monday, November 24.

At the same meeting, they voted to donate \$758 for a copying machine for the school.

Several other projects were presented. These will be checked out and voted on in the January meeting.

The guest speaker was Miss Jean Chandler, extension agent, who presented a program on decorating and gift ideas made from recycled denim.

Mrs. Donna Messer's kindergarten, first and second grades won the room count.

Members adjourned to attend the basketball which was in progress.

There will be no December meeting, according to Mrs. Jimmy Brown, reporter. The next meeting is scheduled for the fourth Monday in January.

Leader Readers

Leslie Oldham, Medicine Lodge, Kansas;

Herman Ward, Dodson; Pink Carter, Hollis, Okla.; Vivian Godbey, Amarillo; Wanda Daughterty, Amarillo;

BASKETBALL

Wellington Samnorwood

ROCKETS-EAGLES

Wellington Skyrockets defeated Samnorwood Eagles 64-55 Tuesday, December 2, in the first of home-and-home meetings the teams will have within a week.

Samnorwood boys were without their high-scoring Russell Schaub, who had knee surgery.

Wellington 18 35 51 64
Samnorwood 10 22 38 55

Scoring for Wellington: Darrell Thomas, 18, Lennie Archie, 12; Tim Anderson and Rand Johnson, 9 each, Willie Pennon 6, Calvin Culpepper 4, Channy Wood and Wade Williams 3 each, Jody Coleman 2.

Samnorwood: J.D. Ray 29, Steve Knoll 12, Lynn Tate 6, Alfredo Alfaro and Dwayne Myers 4 each.

Wellington made 47 1/2 percent of their shots for the game, excellent for the team, and shot 51 for the first half.

"I was pleased with the shooting and defense. We had them on height and a little speed on them," said Wellington Coach Ray Bostick.

ROCKETTES-EAGLETES

Wellington Rockettes defeated Samnorwood Eaglettes 51-34 in Skyrocket gym Tuesday, December 2.

"We started a little slow and didn't shoot very well in the first half," said Coach Dale Morris. "In the second we came back and made 63 percent of our shots from the floor, the best we have shot all year.

Wellington girls made about 68 percent of their free shots and Samnorwood made 61.

Wellington 7 22 33 51
Samnorwood 4 14 24 34

Scoring for Wellington: Kathleen Reeves 13; Silvia Hunnicutt and Sandy Morris 8 each; Sandi Seale 6;



TERRY WHEELER

Wheeler GT Cable Splicer In Wellington

Terry Wheeler is General Telephone's new cable splicer in Wellington, J.H. Davis, division manager for General Telephone, has announced.

Terry will be responsible for the connecting, rearranging, repairing and maintaining of outside cable for Wellington and Dodson areas.

Terry is a native of Memphis and finished High School there in 1973. He attended Elkins Institute of Electronics in Oklahoma City.

Terry and his wife, Deena, have two children, Medoly age 2 years, and Jason, age 6 months. They are members of the Church of Christ.

The Wheelers are former residents of Wellington, have lived here from 1978 to 1980. He was employed with General Telephone then as Communications Technician. They are presently residing in Memphis.

Jannon Thomason 3; Vernita Shrus 3; and Mary Sue Thompson, Debbie Bergvall, Melanie Pendton, Carla Nunnelley, 2 each.

Thomas Edison introduced the use of "hello" as the standard telephone conversation opening.

California leads the country in personal income and consumer expenditures.

Former Pastor Convalescening

The Rev. Hubert Thomson is convalescing at his home in Canyon, after being hospitalized two weeks for complications which followed minor surgery, according to his grandson, Rev. Tom Thomson.

Rev. Hubert Thomson is a former pastor of First United Methodist Church, Wellington.

The first practical television mechanism was invented in 1928. It was called the dissector tube.



ALFRED SALDANA, JR.
AMERICAN NATIONAL INSURANCE COMPANY
103 AVE. C. N.E., P.O. BOX 688
CHILDRESS, TEXAS 79201
BUSINESS: 817/935-2691
200 8TH STREET
WELLINGTON, TEXAS 79095
HOME: 806/447-5735
Life—Hospitalization—Retirement Plans
Educational Plans—Homeowners

Slides Shown On County Government

County Judge Bob Watson said that he has received a slide presentation on County Government in Texas.

This is approximately 20 minutes in length.

Watson said he would like to show the slides to any organization, study club or social club wanting to know more about county government.

Two of Don Beck's classes from Wellington Schools have seen the film, and it was presented in a meeting of women in the courthouse.



Guess Who's 30?

COME SHOP WITH US

6 p.m. to 9 p.m.
Thursday, December 4

- 6:00 p.m.** Fun Night, Senior Citizen Center
Quilts will be given away at 7:00 p.m.
★ Pie Auction ★ Games
- 7:00 p.m.** Cub Scouts will carol, south side courthouse lawn.
- 7:30 p.m.** Girl Scouts will carol, south side courthouse lawn.
- 8:00 p.m.** \$100 Chamber of Commerce script Drawing, south side courthouse lawn.

The following merchants will be open til 9 p.m. Thursday for your shopping convenience

- | | |
|-------------------------------------|---|
| Davis Montgomery Ward Catalog Sales | Sullivan Hardware |
| Rosey's Jeans & Things | Rainey Gallery of Photography |
| West Texas Utilities | Vernell's Jewelry & Gifts |
| Lonetta's | The Fair Store |
| Hatch Dry Goods | Saied's Department Store |
| Sears Catalog Sales | Evelyn's Drapery & Bedroom Shop/Waterbeds |
| Nancy's Place of Cosmetology | Town and Country |

We're staying open til 9 p.m. Thursday night to help you do your Christmas shopping at a time that's convenient for you!

We're looking forward to seeing you!!

Win Valuable Prizes Chamber of Commerce Christmas Drawings

Drawings will be held on the south courthouse lawn on five days:

- Thursday, December 4 at 8 p.m.
- Saturday, December 13 at 4 p.m.
- Wednesday, December 17 at 4 p.m.
- Saturday, December 20 at 2 p.m.
- Wednesday, December 24 at 2 p.m.

(Two drawings on December 24. PLUS one children's drawing.)

PRIZES: \$100 in script at each drawing.
Script may be spent at any participating Wellington merchant.

RULES

1. You must be present to win.
2. Age limit: 18 years and older or married.
3. Tickets will be given away beginning Friday, Nov. 28 at participating merchants.
4. You must place your own ticket stubs in the hopper. The hopper will be located in front of West Texas Utilities, south side of square, from 8 a.m. to 5 p.m. daily. One hour before drawings, hopper will be located on the south courthouse lawn.
5. Regular tickets will be used for the children's drawing on Dec. 24. Child must be accompanied by an adult to win.
6. Some participating merchants will have additional drawings for gifts and merchandise in their stores. You must register at each individual participating store for these drawings. These drawings will be held at the same time as the Chamber of Commerce drawings on the south side of the courthouse lawn.

Participating Merchants

- | | | | |
|-----------------------------------|--------------------------------|--------------------------------|----------------------------------|
| Sullivan Hardware | Kendrick Oldsmobile | City State Bank | Wellington Co-op Gin |
| Wells & Wells Insurance-Abstracts | Warrick's Inc. | Nash Texaco | My-T-Burger |
| Cleveland Paint | Holton Oil & Butane | Wellington State Bank | Nancy's Place of Cosmetology |
| Rosey's Jeans & Things | C&H Pharmacy | Langford Conoco | D.C. Bargain Shop |
| First Wellington Agency | Owens Farm Supply | Town & Country | O.K. Tire Store |
| Wilkins Furniture | Hatch Dry Goods | C&J Ceramics | His & Hers Style Shop |
| Wellington Florist | Owens Enterprises, Inc. | Town & Country Fashions | Andy's Meat Market |
| Vernell's Jewelry & Gifts | Saied's Dept. Store | Wellington Lumber Co. | Livestock Supply & Western Wear |
| Sunshine Florist | Dairy Queen | Sears Catalog Sales | Jake's Cycle Shop |
| Parson Drug | Cherokee Inn & Restaurant | West Texas Utilities | First Federal Savings & Loan |
| Duncan Chevrolet, Inc. | Harrell's Ben Franklin Variety | Lone Star Gas | Allsup's Convenience Store No. 1 |
| Davis Montgomery Ward Catalog | City Grocery | Lonetta's | Allsup's Convenience Store No. 2 |
| Smith Motor Co. | Sales Carroll's Restaurant | Ingram Dry Cleaners | Rainey Gallery of Photography |
| The Fair Store | Lewis Venture Foods | House of Beauty | Cablecom General |
| Tommy's Used Cars | Foster's Auto Supply | Greenbelt Electric Cooperative | Wellington Leader |
| Hughes Ace Hardware | | Kut & Kurl Beauty Shop | Evelyn's Drapery & Bedroom Shop |

Mr., Mrs. Oral Bishop Honored On Golden Wedding Anniversary

Mr. and Mrs. Oral H. Bishop were honored with a reception Sunday, November 30, to celebrate their 50th wedding anniversary.

Hosts were the couple's two children, Mr. and Mrs. Wade Welch and Mr. and Mrs. Oliver Bishop of Bryan, and their granddaughter and family, Mr. and Mrs. Joey Manuel, April and Allison.

The event was in Bura Handley Community Center from 2 to 4 p.m.

Guests were received by Mrs. Welch, Mr. and Mrs. Bishop and Oliver Bishop.

Mrs. R.O. Butler of Canadian, Mrs. Bishop's sister, registered the visitors.

A memory table displayed the couple's marriage license, pictures and other mementos.

The reception table was covered with a sheer lace cloth with gold underlay. The centerpiece of fresh flowers was in shades of gold. Crystal appointments were used. Mrs. Oliver Bishop and Mrs. Manuel served the guests. Receiving and displaying the gifts were R.O. Butler and Wade Welch. Others assisting were Mrs. Lynn Wauer, Mrs. O.E. Price, Mrs. Bill Rawlings and Mrs. Don Manuel and Joey Manuel.

Mr. Bishop was born in Young County and came to



MR. AND MRS. ORAL H. BISHOP

Collingsworth County in 1916. He is the son of the late Mr. and Mrs. J.M. Bishop.

Mrs. Bishop was born in Wellington and is the daughter of the late Mr. and Mrs. W.O. Hall.

Oral H. Bishop and Agnes Hall were married November 30, 1930 in Wellington, by the Reverend Homer Land, a Nazarene minister.

All of their married life has been spent in Wellington. Mr. Bishop farmed north of Wellington until his retirement several years ago. Mrs. Bishop is a homemaker and taught Sunday School in the

Nazarene Church for several years.

Both are members of the Church of the Nazarene.

Before the reception, Mr. and Mrs. Bishop exchanged gifts at a buffet luncheon. Entertainment was provided by the Reverend and Mrs. J.D. Henson. Approximately 90 guests called during the afternoon.

Five Sisters Celebrate Thanksgiving at Amarillo

Mr. and Mrs. Bill Tarter were in Amarillo over Thanksgiving, when Mrs. Tarter and four of her sisters and brothers-in-law celebrated the holiday together.

These are the daughters of the late Mrs. A.C. Muncie, and all grew up here.

The hosts were Mr. and Mrs. Kirk (Willie Myrle) Kirkendall. Others joining them were Mr. and Mrs.

Society News

THE WELLINGTON (TEXAS) LEADER
Thursday, December 4, 1980

6

Birthday Party Entertains Heather Holton and Friends

Heather Holton, who was three years old, was honored with a birthday party Saturday, Nov. 22, in the Heritage Room.

The theme was Winnie the Pooh, and the birthday table cloth showed characters from the story. The birthday cake was in the shape of Pooh-bear, and after Heather had blown out her candles, this was served with ice cream and cake. The children sang "Happy Birthday," the honoree opened her gifts, and pictures of the festivities were made.

Children attending were Marnie Spillman, Jody Wood, Amanda Wood, Nandy Henard, Christy Henard, Leigh Havens, Lance Havens, Luke Havens, Heidi Lewis, Christy Feemster, Jennifer Thom-

son, Robin Henard, Bart Upchurch, Stormy Throne.

Mothers and guests present were Mrs. Betty Anderson, Mrs. Andy Henard, Mrs. Allen Havens, Mrs. Tom Thomson, Mrs. John R. Henard III, Mrs. Keith Upchurch, Mrs. Clifford Throne, Mrs. John Holton, the honoree's grandmother, and her great aunt, Mrs. Herbert Duncan and the hostess, Mrs. Johnny Holton.

Five Generations Together In Manley Wood Home Fri.

Five generations were present in the home of Mr. and Mrs. Manley Wood for visiting during the Thanksgiving holidays.

These included her mother, Mrs. R.N. Sheid of Rule; their daughter and son-in-law, Mr. and Mrs. Hubert Brooks, along with the Brooks daughters: Mr. and Mrs. Redgie Souder and Mrs. Randy McGill and baby son, Aaron, who is Mrs. Sheid's great-great

grandson. Also attending were Mr. and Mrs. Bo Sheid of Mineral Wells who are Mrs. Wood's brother and sister-in-law; and Robert London of Itasca a brother-in-law.

Mrs. Sheid also later went to Mr. and Mrs. Souder's home to see Nicholas Souder who is another great-great grandson.

Mr. and Mrs. Bill (Betty) Enlow came from Manhattan, Kansas. Joining them were two sons, Mr. and Mrs. Barry Enlow of Dallas, Brad Enlow of Beaumont, and their guest Miss Diane Vicknair of Baton Rouge, La.

Champagne was served

with the anniversary cake as the group toasted Mr. and Mrs. Wood.

The couple married November 29, 1930, in Hollis, with Mrs. Ernest Nunnelley and the late Mr. Nunnelley as their attendants. The Woods have lived here all their married life.

Their first home, in Fresno community, was built by R.A. Dysart for his family in 1889, and is familiarly known as the Dysart House. The county's first church services were conducted there by W.Y. Seale before the building was finished.

For the Wood family, however, it has a completely different meaning. By that time, the R.L. Woods owned the farm, and 6 of the sons including Jim Wood, brought their brides to the house to live the first two years of their marriage. After that, their father told them they were on their own.

It was known by the Wood family and their contemporaries as "The Wood Wearing Pen." Mr. and Mrs. Jim Wood now own the place.

Mrs. Wood, the former Ruby Crawley, was born at Loco daughter of the late Mr. and Mrs. E.C. Crawley,

pioneer residents in the north part of Childress County. She attended Loco school and graduated from Wellington High School in 1929.

Woods, whose parents were Mr. and Mrs. R.L. Wood, was born at Temple, Oklahoma, where he attended school. He belongs to a prominent farming family.

Although Mrs. Wood has devoted most of her time to her home, she also belongs to Belles Lettres Club and a sewing club.

Although he is retired from farming, they continue membership in Collingsworth County Farm Bureau and Collingsworth County Farmers Union.

They are members of First United Methodist Church.

Now that they are retired and have more time to themselves, Mr. and Mrs. Wood spend the coldest part of the year at Alamo, near McAllen, in the Rio Grande Valley. They will leave in January.

There they are with other Collingsworth couples who spend the winters in the Valley, and they frequently host other Wellington and county people who are passing through.

Mr., Mrs. J.B. Stevenson Honored at Family Dinner

The two children of Mr. and Mrs. J.B. Stevenson, along with several grandchildren, were here over Thanksgiving to celebrate Mrs. Stevenson's 90th birthday.

These were Mr. and Mrs. Orland Butler and Alan of Lubbock, and James Stevenson and his children, David

Stevenson, Wayne Stevenson and Sue MaHan, all of Tucson, Arizona.

As a surprise, Mrs. Butler brought the complete Thanksgiving-birthday dinner.

This came a few days before Mrs. Stevenson's birthday, which is December 4. Mr. Stevenson will be 92 in February.

Wilburs Host Dinner Thurs

Mr. and Mrs. C.A. Wilbur were hosts at a family Thanksgiving dinner Thursday, Nov. 27.

The group included Mrs. Chuck Wilbur with Lukas and Nelson, and a friend, Ruth Lott of Austin; Mr. and Mrs. Paul Wilbur, with Tambria, Sabrina, Desiree, Shannon and Lance, of Amarillo.

Also Ben Karnes of Dallas, Mrs. Robert Karnes, Denise Wilbur, Bryan Wilbur, and the hosts, Mr. and Mrs. Wilbur.

NRTA Plans Holiday Meet

Collingsworth County Retired Teachers (NRTA) will meet Tuesday, December 9 at 2:00 p.m. in the Fellowship Hall of First Baptist Church.

The program will consist of the group singing Christmas carols and Mrs. Dollie Mae Wilson will read the Christmas story from the Bible.

Hostesses will be Mrs. Rufus Sweat, Mrs. Ernest Harwell, Mrs. Jack Lowry and Mrs. Jean West.

Personal

Visiting Mrs. Haskell Baggett on Thanksgiving were her daughters, Mr. and Mrs. Walter Martin of Lubbock; Mr. and Mrs. Jerry Tidrow and Mr. and Mrs. Jackie Nation and children, Farris and Ron, all of Idalou. Aubrey Baggett was a guest on Thanksgiving Day.

Mrs. Lola Estes returned Thursday morning from a visit with her two daughters. In Arlington she was the guest of Mr. and Mrs. Glenn Hairgrove and children, Craig and Rynda. They were joined by Janyth Estes of Dallas.

Guest of Mr. and Mrs. J.C. Howell last week were their son and family, Mr. and Mrs. Jimmy Howell, Janet and Jennifer of Clovis.

Mr. and Mrs. Louis Allred, along with their son and daughter-in-law, Mr. and Mrs. Don Allred, students in Texas Tech University, Lubbock, were in Dallas for Thanksgiving with their other son, Alfred Allred, and their daughter and son-in-law, Mr. and Mrs. Jon Waggoner and family.

Visiting Mrs. Lorene McGill over Thanksgiving were a son and family, Mr. and Mrs. Walter McGill, Priscilla and Glin of Amarillo.

Mr. and Mrs. Mike Hughs, Matt and Marcus of DeSoto were Thanksgiving guests of Mr. and Mrs. Buster Hughs and Mr. and Mrs. Earl Lynn Feemster.

Gollihugh Hosts Sunday

The children of Mr. and Mrs. Albert Gollihugh gathered at the family home in Quail Sunday, Nov. 30 to share the Thanksgiving holiday.

Those present for the dinner and visiting afterward were Mr. and Mrs. John R. Gollihugh, Mr. and Mrs. Evon Gollihugh, Jody, and their granddaughter, Jeanett, all of Amarillo; also Mr. and Mrs. W.F. Howard, Jr., of Mobeetie; Mrs. Peggy White of Dozier, Dub Gollihugh and Paul Gollihugh of Quail; Darryl and Betty Vernon of Wellington; Bill Howard, Kelly Howard and Dennis Howard of Frank Phillips College, Borger.

Personal

Visiting Mr. and Mrs. Frank Boyles and Pauline Bias during Thanksgiving were Mr. and Mrs. Gordon Bird and Bonita from Wichita Falls and Mr. and Mrs. Rudy Bias, Felicia and Christopher from Guthrie.

Mr. and Mrs. John A. Horton and John Ed of Arlington and Mrs. Earl Walker of Merkel spent Thanksgiving with Mr. and Mrs. Alvin Horton. Mr. and Mrs. T.W. Loveless of Dumas were also guests in the Horton home during the holiday weekend.

Visiting Mr. and Mrs. Dee Burba over Thanksgiving were their sons, Robert and Richard, students in West Texas State University and their daughter, Betty Burba of Amarillo.

Annual Home AVON Sale

Lovely Gifts for Christmas

Tuesday, December 9
8:30 a.m. to 5:00 p.m.

1110 Amarillo Street Ruth Phipps

In honour of the
Fiftieth Wedding Anniversary of
Mr. and Mrs. R.B. (Shorty) Lucas
their family
request the pleasure of your company
at a reception
Sunday, the seventh of December
nineteen hundred and eighty
two to four o'clock in the afternoon
Club Room
Bura Handley Building
Wellington, Texas

Mr. and Mrs. Glen Taylor
request the honour of your presence
at the marriage of their daughter
Janee Dawn
to
Mr. Annie Glenn Ingram
on Saturday, the sixth of December
at seven o'clock in the evening
First Baptist Church
Wellington, Texas

Reception following
Fellowship Hall

Sunshine Florist

Sharon, Ricki and Jim Bob Hiett
Monday-Friday 8:30 - 5:30
Saturday 8:30 - 12 Noon
Call Anytime Day or Night
447-2345 or 447-2543

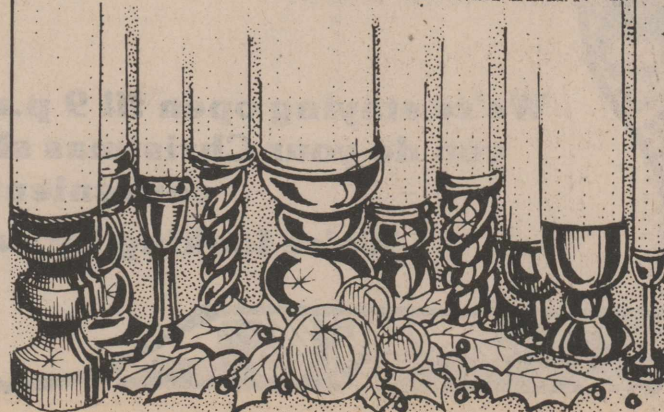

Silver Anniversary Reception Honors Mr., Mrs. D.C. Thomason

In celebration of their 25th wedding anniversary, Mr. and Mrs. D.C. Thomason were honored at a reception Saturday afternoon, November 29, in the Heritage Room.

The event was hosted by their children, Dr. and Mrs. Ron Thomason of Canyon, Mr. and Mrs. Jimmy Howell of Clovis, N.M., Mr. and Mrs. Olan Moore of Dimmitt and Mr. and Mrs. Larry Pipins of Arlington. Unable to be here were Mr. and Mrs. Lynn Wolf of Fairbanks, Alaska.

Grandchildren who assisted with the reception were David and Mark Thomason of Canyon; Jennifer Howell of Clovis; Janet Howell of York, Nebraska; Heather Moore, Gretchen Moore and Allison Moore of Dimmitt; Stephanie Pipins, Renee Pipins and Dwayne Pipins of Arlington. The grandchildren living in Alaska are Lecia Wolf, Lindi Wolf and Leon Wolf.

In the receiving line were Mr. and Mrs. Thomason, Dr. Thomason, Mrs. Howell, Moore and Mrs. Pipins.

Two grandchildren, David Thomason and Stephanie Pipins, registered the guests.

A lace cloth covered the reception table. Apricot carnations formed the centerpiece. White candles in double crystal holders were at the sides. Janet Howell of York, and Jennifer Howell of Clovis, granddaughters, Terri Thomason and Jannon Thomason, nieces, presided at the silver punch bowl and coffee service.

The gift table was covered with a hand crocheted tablecloth belonging to a friend, Mrs. Stanley Whitson of Lutie.

Mr. Thomason, a farmer



MR. AND MRS. D.C. THOMASON

and rancher in Collingsworth and Harmon Counties, is also a life-long resident of the area.

Mrs. Thomason came here when the couple married, and had previously lived on the South Plains.

Mr. Thomason, born near Madge, was the son of the late Mr. and Mrs. Lon Thomason, who homesteaded land on Salt Fork of Red River in Harmon County.

He attended schools at Madge, OM and Arnett, Oklahoma, and moved to Wellington in 1951.

Mrs. Thomason, the former Louise Kenney, was born at Slaton, daughter of the late Mr. and Mrs. J.W. Kenney. She received her education in the Friendship School at Wolfforth.

Interested in preserving the heritage of the area in

which he grew up, Thomason is active in and has served as president of the OM Old Settlers Reunion in Harmon County.

The couple married November 25, 1955, in Lubbock.

Mr. and Mrs. Thomason are members of the Church of Christ in Wellington.

Out of town guests included Mrs. Grover Wilhite of Elk City, Okla., Mr. and Mrs. H.L. Thomason of Idalou, Mr. and Mrs. Enoch Fuller of Clovis, N.M., Mr. and Mrs. B.L. Moore of Dalhart, Mr. and Mrs. Don Moore of Dimmitt, Mr. and Mrs. L.O. Kinney of Slaton, Mr. and Mrs. Albert Adkins of Vinson, Mrs. Robert Henard of Loving, N.M., Mrs. J.C. Howell of Dodson, Bill Bratten and daughter, Lee Ann of Del City, Okla.

Society News

THE WELLINGTON (TEXAS) LEADER
Thursday, December 4, 1980

Kimberly Roediger, Gary Brown Wed

Marriage vows were recited by Miss Kimberly Jo Roediger and Gary Earl Brown at the First Church of the Nazarene in Borger Friday, November 14, at seven o'clock in the evening.

The officiant was the bride's brother, the Rev. Terry Roediger, pastor of First Church of the Nazarene at Killeen.

The bride is the daughter of Mr. and Mrs. Orville Roediger of Phillips. She is also the granddaughter of Mr. and Mrs. Farris Cornelius of 1307 Childress Street, Wellington. Parents of the bridegroom are Mr. and Mrs. Grady Brown of Fritch.

Mrs. Jim Scott was the organist and Morris Kuhr of Lubbock was the vocalist. The bride sang a selection to the bridegroom as part of the ceremony.

The bride wore a formal gown of wedding white, heavily enhanced with wide bands of lace, which formed the high neckline, outlined the sheer yoke and accented the sleeve and bodice. Her veil was edged in a band of matching lace.

Miss Cathy Lay of Phillips was maid of honor and Miss Betty Hicks of Amarillo was bridesmaid.

Kadee Sue Roediger was flower girl and Teri Roediger lighted the candles. Both are from Killeen.

Tim Billington of Colorado Springs, Colorado, was

best man and Terry Collins of Fritch was groomsmen. Ushers were Randall Harris of Fritch and Dennis Roediger of Arlington, brother of the bride.

After the wedding, Mr. and Mrs. Roediger were hosts at a reception held in the social room of the church. Mrs. Terry Roediger of Killeen presided at the bride's table. Mrs. Tim Billington of Colorado Springs was hostess at the bridegroom's table. They were assisted by Miss Kim McGhee of Plainview and Miss Martha Brown of Lubbock. Miss Cindy Johnston registered guests.

Mr. and Mrs. Brown, the bridegroom's parents hosted a rehearsal dinner on the evening before the wedding.

After a wedding trip to Dallas, the couple is at home in Fritch. The bride is employed by Les Hargis Insurance and the bridegroom by B&J Glass Co.

Attending the wedding from here were Mr. and Mrs. Cornelius, Mrs. Vela Tisdale, Mrs. Ocie Lewis, Charlie Amerson and Mr. and Mrs. Garland Hightower.

Dinner for Keenagers

Keenagers of First Baptist Church were entertained with a Thanksgiving supper in the church fellowship hall Monday, Nov. 24.

The Rev. Burl Bumpas, pastor of First Baptist Church, Carey, presented the program, singing a group of hymns and accompanying himself at the piano.

Members of the hospitality were Mrs. Albert Fulcher, Mrs. Jamesy Keller, Mrs. Robert Barjenbruch, Mrs. Harold Keller and Mrs. Lucille Savage.

Guests included Rev. Bumpas, Rev. Stanley Hughes, Mr. and Mrs. Charles Hollingsworth and Jason, Mrs. Bertha Williams, Mrs. Lois Cudd, Mrs. Earl Hunter and Mrs. Fletcher White.

Members present were Mrs. Viola Maroney, Mrs. Virgie Jones, Mrs. Eva Fulcher, Mrs. John Harper, Earl Hunter, Doc Turner, Alva Cristy, Mr. and Mrs. C.C. Brown, Mrs. Edna Bradley, Mrs. Tom Cunningham, Mrs. Vallie Murray, Mrs. Rufus Sweat, Mrs. Ethel Lowrie, Mrs. Lettie Hanna, Mrs. Celia Johnson, Mrs. Violet Potter, Mrs. Alice Wall, Mrs. Otis Roberson and Mrs. Ben Wilhelm.

Scholars today have some doubts as to whether Americus Vespuccius, for whom the Americans are named, ever traveled here at all.

County Officials, Employees Celebrate with Luncheon

A salad luncheon to note the Thanksgiving season was held for Collingsworth County officials and employees Wednesday, November 26, in the commissioners court room.

After the luncheon, Judge Bob Watson gave a slide presentation explaining county government in Texas.

Attending were two guests, Mrs. Bier Wirth of Childress and Miss Donita Black of Wellington; also Donna Maxwell, Patsy

Barentt, Ann Wauer, Yvonne Brewer, Mary Lou Souder, Erma Faye Kersten, Clara Mote, Beatrice McKinney, Charlene Poteet, Bernice Needham, Louise Dwight, Patsy Gentry, Rose Mary Throne, Helen Gollighugh, Bettie Byrd, Audean Riley, Jimmie Sessions, Helen Pryor, Louise Henard, Brenda Ferguson, Judge and Mrs. Watson.

"A philosopher is one who doubts." Montaigne



NOW OPEN

Infants wear and Gifts
Children's wear to size 18

Tiny Tot Shoppe

Virginia Thomas
9:00 a.m.-5:30 p.m. Monday through Saturday
447-2144 East Side Square

Quiet Luncheon Honors Couple On 67th Wedding Anniversary

The children of Mr. and Mrs. S.T. Anglin gathered for a luncheon Saturday, Nov. 29, to honor the couple on their 67th wedding anniversary. It was held in the Anglin home, where they live alone.

Both are still active.

The children are Mr. and Mrs. Everett Anglin of Clarendon, Mr. and Mrs. Henry Anglin of Las Cruces, N.M., Herschel Anglin of Vernon, Mr. and Mrs. Dewey Vandivere of Amarillo and Mr. and Mrs. C.A. Winton and Mr. and Mrs. Lonnie Needham of Wellington.

In addition to the 5 children and their spouses present, Mr. and Mrs.

Anglin have 21 grandchildren and 40 great-grandchildren, several of them born during the past year.

This visit and luncheon was more than a wedding anniversary. It also celebrated the 83rd birthday of Mrs. Anglin on November 21. Mr. Anglin is 86.

There have been no deaths among their children.

Mr. and Mrs. Anglin farmed after coming to Collingsworth County September 5, 1925 from McKinney. They retired in 1954, although they had moved into Wellington

about 1948.

Mr. Anglin was born at Climax June 16, 1894 and Mrs. Anglin, the former Mary Lee Rushing, was born at Okemah, Okla., Nov. 21, 1897. She attended school at Francis and at McKinney.

The couple married November 23, 1913 in the home of her sister and brother-in-law, Mr. and Mrs. C.W. Henson of Francis.

They farmed at Stratford until the fall of 1923, when they moved to McKinney.

Mr. and Mrs. Anglin are members of the Church of Christ.

Harmonious Ham Medley



HAM MEDLEY

- 3 cups cubed cooked ham, 1/2-inch cubes
- 2 cups chicken broth
- 1 teaspoon salt
- 1/4 teaspoon pepper
- 2 medium onions, sliced
- 1 cup uncooked rice
- 1 can (14-1/2 to 16 ounces) tomatoes
- 1 tablespoon prepared mustard
- 1 large green pepper, cut into thin strips

Place meat in a large skillet. Add broth, seasonings, and onions. Sprinkle rice over top. Heat to boiling, stir well, lower heat, cover, and simmer for 15 minutes or until rice is tender. Stir in tomatoes, mustard, and green pepper. Heat about 5 minutes. Makes 6 servings.

Make Hatch's Your

Christmas Gift Shopping Headquarters

These specials good through Saturday, December 6. We will be open until 9:00 p.m. Thursday night, December 4.

We are giving away drawing tickets.



<p>Men's Casual Jeans by Levi, Wrangler & Haggar</p> <h2 style="font-size: 2em;">30% off</h2>	<p>Entire Stock Men's Suits</p> <h2 style="font-size: 2em;">1/2 price</h2>
<p>See our special</p> <h2 style="font-size: 2em;">1/2 price rack</h2> <p>blouses, skirts, pantsuits, children's wear, shirts & miscellaneous items</p>	<p>Entire Stock Ladies Dresses Juniors, Misses and Half Sizes</p> <h2 style="font-size: 2em;">30% off</h2>
<h3 style="font-size: 1.5em;">MEN'S DENIM JEANS</h3> <p>Levi Bells, Saddleman Boot Jeans, Wrangler Boot Cut, No-Fault Boot Cut, Wrangler Slim Cut No-Fault, Sedgfields.</p> <h2 style="font-size: 2em;">20% off</h2>	
<p>LADIES SPORTSWEAR</p> <h2 style="font-size: 1.5em;">20% off</h2>	<p>CHILDREN'S SPORTSWEAR</p> <h2 style="font-size: 1.5em;">20% off</h2>
<p>One Group TOWELS</p> <h2 style="font-size: 1.5em;">1/2 price</h2>	<p>LADIES SHOES by Easy Street, Yo-Yo's by Fan Fare</p> <h2 style="font-size: 1.5em;">30% off</h2>

GIFTS WRAPPED FREE

HATCH

Dry Goods



North Side Square
447-5522

on items \$10.00 and more.

Personal

Dennis Hamlin from Westview Boys Home spent the Thanksgiving holidays with Mr. and Mrs. Larry Gollighugh and family.

Mr. and Mrs. Bobby Winton and sons, Gary and Stephen, of Pampa visited his parents, Mr. and Mrs. C.A. Winton and his sister, Mr. and Mrs. Danny Martin and boys Friday. They were en route home from Dallas where they saw the Cowboys play.

Dr. M.V. Cobb
CHIROPRACTOR
Specializing in the examination and treatment of spinal and nervous disorders.
256-2133
130 South Main
Shamrock, Texas

Mr. and Mrs. George Truett Owens, Jr.

and

Mr. and Mrs. Loyd Louia Short

invite you to share in the joy

of the marriage uniting their children

Jean Ann

and

Roger Lynn

on Saturday, the thirteenth of December

at four o'clock in the afternoon

First Baptist Church

Wellington, Texas

Reception following

Wellington Leader

Published Every Thursday
at 913 West Avenue, Wellington, Texas 79095
H. Deskins Wells, Editor and Publisher, 1925-1976
Henry W. Wells, Editor and Publisher

Entered as second class mail Aug. 25, 1909 at the office at Wellington, Texas, under Act of March 3, 1879.

TPA MEMBER 1980
TEXAS PRESS ASSOCIATION

MEMBER **NNA** ★ Member Panhandle Press Association
SINCE 1885
NATIONAL NEWSPAPER ASSOCIATION

NOTICE: Any erroneous reflection upon the character, standing or reputation of any person, firm or corporation which may appear in the columns of THE WELLINGTON LEADER will be corrected gladly upon its being brought to the attention of the publisher.

\$8.00 a year inside of trade territory
\$11.00 a year outside of trade territory
THE WELLINGTON (TEXAS) LEADER
Thursday, December 4, 1980

Open Country

The federal government has winked as millions of Mexicans have come across the Rio Grande in recent years and it has held its hands behind its back as thousands of Cubans illegally floated across the Gulf to our shores.

But here in Wellington we have a situation where a man who's providing a valuable service to the community has met several months of difficulty in legally trying to bring his family to the United States.

It's to be hoped that the Immigration and Naturalization Service quickly finds a way to straighten out the problem in our individual situation here.

A thorough review of our real immigration policies, as opposed to those on the rulebooks, should be a top domestic priority of the new administration. Our concept of nationhood is at stake here.

---Henry Wells

Open House

The Wellington Leader will hold open house on Friday. We hope that you will come see the remodeled home for your newspaper. We think you'll agree with us that the new offices are an asset for the community. And if you haven't had an opportunity to visit a newspaper in the past few years, we'd also like to show you some of the new technology that produces your newspaper each week.

Come in and have a cup of coffee and a snack with us Friday. We'll be looking for you.

---Henry Wells

Other Editors Say . . .

Winds of Change

To feel the cutting wind is to feel the sharpness of surprise. It has been a long time since such winds blew. The winds of summer were a sweaty embrace; these of winter stick in the knife and twist it in no very affectionate way.

They are big and broad-shouldered winds, slicing their way through late November as if it were a brittle brown leaf. On their backs they carry the season whose coming was hardly heralded at all, amid the warmth of Indian summer.

The feel, almost the smell, of far-off regions is in their touch. The winds have forded rivers and poked around the tops of mountain peaks. The level farmlands of Kansas, the cattle ranges of the Panhandle - the winds know them well.

The old season is supplanted at last. Green leaves and green grass are anachronisms, in good time to be supplanted, too. How best to watch the takeover? There can be no better way than through a windowpane, cold to the touch and coated with frosty moisture. Outside the winds challenge and threaten. That, one notes happily, is as far as their considerable power extends.

Dallas Morning News

a thought

FROM HIS WORD . . .

How is a Christian to act in personal relationships to the world around him?

"If you love those who love you, what credit is that to you? For even sinners love those who love them. And if you do good to those who do good to you, what credit is that to you? For even sinners do the same. And if you lend to those from whom you expect to receive, what credit is that to you? Even sinners lend to sinners, in order to receive back the same amount.

"But love your enemies, and do good, and lend, expecting nothing in return; and your reward will be great, and you will be sons of the Most High; for He Himself is kind to ungrateful and evil men. Be merciful, just as your Father is merciful." (Luke 6:32-36)

Is there any other way that is acceptable to God?

REO



WELLINGTON LEADER PLUS 50

This Friday The Wellington Leader is holding open house at newly remodeled facilities at 913 West Avenue. The Leader first occupied the West Avenue site in 1937, moving from a building north of the square on East Avenue. Above are exterior and interior photographs of the Leader building soon after the move. The in-



terior "back shop" scene shows the late Herschel Combs at a linotype far left, a newspaper printing press, back left, melting pots for lead, back right, and small job presses, right.

---Wellington Leader files

STATE CAPITAL HIGHLIGHTS
By Lyndell Williams
TEXAS PRESS ASSOCIATION



AUSTIN — Every ten years the Texas Legislature knocks down the "fences" which mark the boundaries of legislative and congressional districts, and redraws the political map.

The process is called redistricting, and though it only occurs once a decade, it is one of the most important duties of the Legislature.

What is the function of redistricting?

The law requires that legislative and congressional districts must be as equal in population as practicable. At the end of each decade, population shifts in Texas counties have thrown the districts out of balance, population-wise. Simply stated, some districts grow to have more people than other districts. Redistricting is a tune-up, an attempt to start over by making every district equal again for another ten years.

Two New Seats

The Texas Constitution requires that the state redistrict after each decennial U.S. census. Because of the state's rapid population growth, Texas is likely to receive two new seats in the U.S. House of Representatives in 1981, bringing the Texas delegation's voting strength to 26.

The number of seats in the Texas Legislature will by law remain unchanged: 150

in the House of Representatives and 31 in the Senate.

While the courts keep a close watch on the redistricting process to keep minority parties and ethnic groups from being deprived of fair representation, the "Redistricting Legislature" is a political free-for-all in many respects. In general, the most powerful group in the Legislature (whatever its characteristics may be) will try to influence redistricting in order to dilute its opposition.

For example, if the majority group wants to get rid of an urban legislator who has given them stout resistance, they may draw him into a district in which he will face mostly rural voters, hoping he cannot adjust and will be defeated. There are many variations on that theme.

Order Your
MASON SHOES
from Earl Tompkins 1011 Dallas St.
447-2058
Men's, Women's, Children's Styles, Work Shoes,
Dress Shoes, Boots, Slippers
Everything in Shoes!

Now Accounts at First Federal Savings & Loan put it all together for you January 1, 1981.

-----the convience of checking and the tradition of savings combined with 5 1/4 % (Interest Compound Daily) "Let us open your account NOW!"
Offices in
Memphis -- Childress -- Wellington

Accounts now insured to \$100,000.

FIRST FEDERAL
SAVINGS & LOAN ASSOCIATION
OF CHILDRESS
WELLINGTON BRANCH 815 West Ave. Phone 447-2730

How It Works
The redistricting plan is drawn up and passed like any other bill. The bulk of the work is done in committee and then sent to the floor for a vote. Traditionally, the House and Senate draw plans for themselves. Once one chamber has approved a redistricting plan for itself, the other chamber usually approves it without amendment.

by the Legislature is sent to the Governor for his signature or veto.

Redistricting Board
If the Legislature fails to adopt a plan, or if a plan is vetoed by the Governor, then the responsibility for drawing a plan is given to the Legislative Redistricting Board.

OFFICE MACHINE SERVICE with
ROY M. HORN
Typewriters, adders, calculators

1710-15th St. James Grimes
OFFICE: 447-2580 Wellington, Texas 79095 RES: 447-5068

The final plan approved

A gift that will bring pleasant reminders 52 times a year— a gift subscription to The Wellington Leader.

We will send a gift card!

Name
Address
City State Zip
Gift card should read: From

Name
Address
City State Zip
Gift card should read: From

Price in Collingsworth & adjoining counties - \$8
Price outside of trade area - \$11

Mail to Wellington Leader P.O. Box 992, Wellington, TX 79095

Wellington Leader
913 West Ave. 447-2550



You're invited to

OPEN HOUSE

Friday, December 5

8:00 a.m. to 5:00 p.m.

at our newly remodeled offices
913 West Avenue

Register all day for Door Prizes to be given away in a drawing at 5:00 p.m.:

✓ **A Full Page Ad in The Wellington Leader**

Ever want to tell the world just what you thought? Here's your chance...a page ad to use any way you want. You can advertise something for sale, use it to express an opinion, say thanks, donate it to an organization, or you can even sell it to anyone you choose (It's worth \$235.) Use it for anything you want, any week you choose from now through December 31, 1981.

- ✓ Presto Fry-Baby
- ✓ Waring Two-Way Mixer
- ✓ Cross Chrome Pen & Pencil Set
- ✓ Business or Personal Stationery (your choice)
- ✓ Business Cards or Personal Cards (your choice)
- ✓ Gift Subscription to the Wellington Leader for anyone you choose anywhere in the world for 1 year

Refreshments

Come see us this Friday!

Wellington Leader

913 West Avenue 447-2550 447-2559 Wellington, Texas 79095

THOMAS NURSING CENTER NEWS

By Ilene Brinkley

Our game winners this week were Mrs. A.Y. Bell, and Mrs. Recie DuBose.

Tuesday afternoon Sing-a-Long was conducted by Mrs. Dorothy Davis, and Mrs. Ola Parker.

Wednesday afternoon Bible study was conducted by ladies from First United Methodist Church, Mrs. Exa Cudd, Mrs. Dorothy Davis, Mrs. Odessa Covey, and Mrs. Priscilla Sullivan.

Wednesday evening The Church of Christ children sang for us.

Friday evening entertainment was The Lighthouse Quartet and our birthday party.

Our birthday honorees were Ross Blythe, Mrs. Ruby Tenison, Mrs. Florence Fuson, John Patterson, Mrs. Pearl Franks, Mrs. Edna Downing, Mrs. Emma Hanes, Walter Dean, Mrs. Edna Kesler, Mrs. Ethel Strong, Mrs. Pearl Hamons, and Mrs. Ann Biffle.

Sunday morning Bible study was conducted by associate Minister David Hall from The Church of Christ.

Sunday afternoon Bible study was conducted by Rev. Howard McCann from Fundamental Baptist Church.

OUR VISITORS:

Visiting Mrs. Annie Bryant was her daughter Mrs. Loyce Kelley, and her sister Mrs. Vida Bumpus both from Childress.

Mrs. Mary Gibbs visited friends in the home, Mrs. Florence Fuson, Mrs. Ruth Wyrick, Mrs. Beatrice Jenkins, Mrs. Mattie Lindsey, and Mrs. Ethel Ray.

Visiting Mrs. Jessie Bledsoe were her brother and sister-in-law Mr. and Mrs. Raymond S. Montague from Augusta, Ga.

Visiting Mrs. Alma Clement were her daughter Mrs. Opal Dunn, her grandchildren Bill Dunn, Mr. and Mrs. Bob Dunn and Miss Cara Dunnell from Amarillo, and her son and family Mr. and Mrs. E.W. Clement and Soni from Mangum, Oklahoma.

Visiting Mr. and Mrs. John Patterson were her son and daughter-in-law Mr. and Mrs. Bill Cunningham from Amarillo.

Visiting Mrs. Ethel Strong were her son and daughter-in-law, Mr. and Mrs. Robert Strong, her daughter and son-in-law, Mr. and Mrs. Bill Cunningham all from Amarillo, and her son and daughter-in-law Mr. and Mrs. Jack Strong from Alamogordo, New Mexico, Mr. and Mrs. Robert Strong also visited her aunt Mrs. Maude Vaughn and Mr. and Mrs. John Patterson.

Visiting Mrs. Ruth

Wyrick was her brother John A. Jett from Tucson, Arizona.

Visiting Mrs. Emma Jones were her grandson and family Mr. and Mrs. Mickey Carter from Omaha, Tex., and a granddaughter, Miss LaDonna Jones.

Visiting Mrs. Ethel Cochran were her son and daughter-in-law, Mr. and Mrs. Billy Cochran from Goodland, Kansas.

Visiting Mrs. Eula Scott were her grandson and family, Mr. and Mrs. Michael Scott from Lubbock.

Visiting Mrs. Eva Needham was her grandson Jackie Needham from Stratford.

Visiting Mrs. Eulala Garlets was her nephew Kyle Lindley from Wichita Falls.

Visiting A.M. (Short) Saunders were her son and family Mr. and Mrs. J.C. Saunders, Stacy, Mandy and Toni from Follett.

Visiting Mrs. Lidia White were her son and daughter-in-law, Mr. and Mrs. Elvis White from Clarendon.

Visiting Mrs. A.Y. Bell were her daughter and son-in-law Mr. and Mrs. Newton Crane from Canyon, and a friend Mrs. Ethlyn Goodner from Childress.

Visiting Mrs. Sallie Lancaster were her son and daughter-in-law, Mr. and Mrs. J.A. (Junior) Lancaster her son and daughter-in-law Mr. and Mrs. Clyde Lancaster and her daughter and son-in-law, Mr. and Mrs. I.N. Sears, and a friend Mrs. Ella Souder all from Amarillo.

Visiting Mrs. Maude Vaughn was a nephew's wife, Mrs. Bill Bratton and her daughter Lee Ann, from Oklahoma City, Okla.

Visiting Mrs. Vera Rober-son were her daughter and

family, Mrs. Marjorie Brown, Stan and Dodd from Amarillo.

Visiting Mrs. Emma Hanes was her son Mr. J.W. Hanes from Borger.

Visiting Mrs. Dora Johnson and Mrs. Ura Scott were Mr. and Mrs. Hulsey from Hollis.

Visiting Mrs. Emma Lowe were her daughters, Miss Janie Lowe from Shamrock, Mrs. Letha Brownlee from Amarillo, and her granddaughter Mrs. Billy Evelyn Kidwell from Altus, Okla.

Visiting Mrs. Ethel Ray were her sister, Mrs. Ruth Savage from Oklahoma City, Okla., and her son and family W.L. Ray and Karen all from Childress.

Visiting Mrs. Rowena Thigpen were a niece Mrs. John Edwards and a friend Mrs. Irl Walker both from Merkel.

Visiting Mrs. Florence Fuson were her daughter, Mrs. Irene Hardin from Canadian, sons Dr. Lonnie Fuson from Tahlequah, Okla., F.C. Fuson from Norman, Okla.

Licenses Must Be Renewed

AUSTIN—All pesticide applicators in Texas need to renew their licenses reported Agriculture Commissioner Reagan V. Brown. He noted only commercial and non-commercial applicators whose licenses will expire December 31, 1980 are affected.

Certified or private applicators do not need to renew their licenses.

For additional information please contact Charlie G. Rogers, Texas Department of Agriculture, Box 12847, Capitol Station, Austin, Texas 78711 or call (512) 475-6133.

False Social Security Salesmen Operate

Out of town insurance salesmen, who appear to represent themselves to older residents in a way that makes them appear to be from Social Security Administration, have been reported in Wellington in recent weeks and in the Panhandle for at least two months," according to Tessie Burba, Community Action director.

Complaints have been made to Mrs. Burba.

"The thing we want to emphasize to older people is: Do not let anyone in your house that you do not know," she declared.

These salespeople are operating within the law, it was pointed out, but their statements, can cause older people on whom they call to believe they represent the Social Security Administration, and need to see them about the person's Medicare and Medicaid. An appointment is set up.

On the second visit, the "representative" discovers the individual "needs more insurance coverage", and attempts to sell a policy, that in fact, is not needed at all.

"Our advice is: If you think you do need additional insurance, there are a number of local agencies who will be happy to work

with you. We recommend that you do all your business with someone you know. Again we say, do not let anyone in your house without proper identification," Mrs. Burba emphasized.

Christian Church Sets Garage Sale

First Christian Church members have slated their big garage sale for Saturday December 13, in the Fellowship Hall, according to Bob Odle, minister.

Hours of the sale will be 8 a.m. to 5 p.m.

Included in the sale will be some office machines, including two mimeograph machines which are in good condition but need cleaning, Odle said. There will be clothing, possibly some cooking utensils and dishes and books.

Free coffee will be served throughout the day.

Proceeds from this garage sale will go into a fund to put new carpet in the fellowship hall and church basement and to finish remodeling projects in the basement.

Dr. C.L. Harrison Optometrist

Glasses fitted — Contact lenses
Office open Monday thru Friday
(but Dr. out of office on Thursday afternoon)
Hollis, Oklahoma 405/688-2274
We can accept Texas Medicaid patients.



DRAMA CAST

Collingsworth students are in the cast of Clarendon College drama, "Snow White and the Seven Dwarfs." In the top picture, from left, are Monty Johnson; Mike Guthrie of Quail, as Berthold; Janice Bridges, Kathryn Perdue (Snow White) and Vance Farrell; at right, Donna Langley of Quail as the Queen's Mirror; and below, part of the dwarfs: Pattie Roach; Patti Perkins; Kathryn Perdue; Ann Skipper; Kaylo Johnson as Sneezy at right; and below Rieta Garvin.



Feemster Rites Held Here Sunday

R.E. Feemster, 1007 Arlington and a retired farmer who lived for many years in the Quail area, died Friday, November 28, at the age of 85 years.

He had lived in Collingsworth County 58 years, coming here in 1922 from Fannin County.

Long active in his community, Mr. Feemster was also a leader in the Primitive Baptist Church, having been a member since he was a youth. His membership was in the Wellington Church.

Robert Elcie Feemster was born September 17, 1895, in Howard County, Ark., the son of Newt and Martin Cagle Feemster.

He married Fannie Bell Austin August 17, 1921, at Shemman.

Funeral services were conducted at the Primitive Baptist Church Sunday, November 30 at 3:30 p.m. with Elder V.R. Henderson officiating. Burial was in Memorial Gardens under the direction of Guy Owens Funeral Home.

Pall bearers were Earl Lynn Feemster, Rev. Darrel Feemster Eddie Sam Maxwell, Jackie Sparlin, Worlan Robinson, Ricky Robinson, Jack Neeley, and Cary Don Neeley.

Survivors are his wife; one son, Elmer Feemster of Wellington; two daughters, Mrs. Lavell Elbert of Wellington and Mrs. Fay Sparlin of Wheeler; one brother, Jim Feemster of San Antonio; two sisters, Mrs. Una Wingate of Gore, Okla., and Mrs. Zona McClellan of Houston; 7 grandchildren and 13 great grandchildren. One sister, Mrs. Etta Colwell, preceded him in death.

In Scandanavia the burning of the yule log on Christmas Eve insures the house against lightning for a year.



The Muppet Movie

Kermit, Miss Piggy and the whole Muppet gang go Holly-wood in this hilarious movie-within-a-movie. Dom DeLuise, Mel Brooks, Steve Martin, and more join the fun.

HBO People Get the Best in Family Entertainment... At Home!

HBO Home Box Office... Cablecom of Wellington 908 West Avenue 447-2061

THURSDAY, DECEMBER 4
5:00 Flashback
6:00 Greatest Sports Rivalries
6:30 Inside the NFL
7:30 Just You and Me, Kid
9:00 Lost and Found
10:45 Inside the NFL
11:45 Logan's Run

FRIDAY, DECEMBER 5
4:30 Holiday Circus
5:30 HBO Sneak Preview/Dec.
6:00 Inside the NFL
7:00 A Force of One
8:30 Paris Cabaret
9:30 Rich Little
10:30 "...And Justice for All"
12:30 Sneak Preview/December
1:00 Steelyard Blues

SATURDAY, DECEMBER 6
1:00 The Prize Fighter
3:00 Going in Style
5:00 Every Which Way But Loose
7:00 Superman the Movie
9:30 "10"
11:45 The Main Event
1:45 Burlesque, USA

SUNDAY, DECEMBER 7
2:00 Hero at Large
4:00 Hide in Plain Sight
5:30 Linda Ronstadt
7:00 The Muppet Movie
9:00 Rocky II
11:15 Time After Time

MONDAY, DECEMBER 8
4:00 Man With the Golden Gun
6:30 Thrill Sports!
7:30 El Cid
10:30 Big Bad Mama
12:00 Mad Max

TUESDAY, DECEMBER 9
4:30 Lost and Found
6:30 Stepping Out/The Debolts
7:30 Fiddler on the Roof
10:30 A Force of One

WEDNESDAY, DECEMBER 10
4:00 Hero at Large
6:00 Flashback
7:00 Patrick
8:30 "...And Justice for All"
10:30 Paris Cabaret
11:30 Thrill Sports!

Student Trio in Clarendon Drama

The drama department of Clarendon College will present Snow White and the Seven Dwarfs in three performances early in the Christmas season.

These will be Sunday, December 7, at 2 p.m., Monday, December 8, at 12:30 p.m. and Tuesday, December 9, at 7:30 p.m. at the Harned Sisters Fine Arts Center.

This is its first production of the drama department.

At the same time, the art department of the college, under the direction of James Edwards, will present a display of art objects and before each performance, Mrs. Jennifer Scoggin, music director of the college, will be featured in a program of music.

"Snow White and the Seven Dwarfs" is a wonderfully magical fairytale of a beautiful princess, a handsome prince, and a wicked

queen, and of course the seven dwarfs," said Leslie Schnauffer, speech and drama director.

Three county students are featured in the play.

Donna Langley of Quail is the Queen's Mirror, and Mike Guthrie, also of Quail, has the role of Berthold.

Kaylo Johnson is featured as one of the dwarfs, Sneezy, and Charles McIntosh is one of the soldiers.

The script was written by Miss Schnauffer and is adapted from the traditional fairy tale by the Grimm brothers.

Leader Readers

Tommy W. Beam, Amarillo; Cameron Beam, Jr., Dallas; V.K. Orr, Vinson, Okla.; Guy M. Tyler, Hacienda Heights, CA.; J.T. Thomas, Lawton, Okla.;

Hospital Notes

Visiting Hours: 2:00 p.m. to 4:30 p.m.; 7:00 p.m. to 8:30 p.m.
No children under 12 in patient area

Anna Dodson, medical, admitted Nov. 25 and released Dec. 1.

Ray Useton, medical, has been a patient since Nov. 26.

Mrs. Ralph Long was a medical patient from Nov. 27 to Nov. 30.

Tom Colson, medical, was hospitalized Nov. 27.

Maggie Damron, medical, was hospitalized Nov. 28.

Susan Rine, medical, was admitted and released Nov. 30.

Lee Rine, was a medical patient Nov. 29 and Nov. 30.

Jim Rine, medical, was admitted Nov. 29 and dismissed Nov. 30.

Scott Rine was a medical patient Nov. 29 and Nov. 30.

Jeremy Rine, medical, was hospitalized Nov. 29 and dismissed Nov. 30.

Carman Martinez was a medical patient Nov. 29 and Nov. 30.

Ernest Maxwell, medical,

was admitted Nov. 29.

Bessie Rainer, medical, was admitted Nov. 29 and released Nov. 30.

Rebbie Snider, medical, was hospitalized Nov. 30.

Clarence Royal, medical, was admitted Nov. 30.

Bessie Rainer, medical, was admitted Nov. 30.

Trudy Baker, medical, was hospitalized Nov. 30.

Doris Thomas, medical, was admitted Nov. 30.

Dovie Reynolds, medical, was hospitalized Dec. 1.

Barton Talley, medical, was admitted Dec. 1.

Opal Maxwell, medical, was hospitalized Dec. 1.

Trina Baker, medical, was admitted Dec. 1.

Patients admitted earlier and dismissed since Nov. 26:

Inez Taylor, Nov. 26.

Delia Gonzales, Nov. 26.

Flora B. Lewis, Nov. 28.

Doris Thomas, Dec. 1.

Grace Thompson, Dec. 1.

TEXAS THEATRE

Phone 256-2521 Shamrock, Texas

Show time each evening 8:00 p.m. Sat. at 7 & 9 p.m.



Starts Friday, Dec. 5 and shows through Thursday, Dec. 11

Heart-stopping spine-chilling horror film. **THE SHINING**



Congratulations

to the

Wellington Leader and Steve Davis Construction

on the completion of remodeling at The Wellington Leader offices

All of us at Wellington State Bank are proud of the improvement to the business community. And we're proud that a leader in community service, The Wellington Leader, has new facilities to serve you better.

Wellington State Bank



"Thank you for the opportunity of serving your banking needs"

Each account insured to \$100,000

Member F.D.I.C.



***Congratulations!* to The Wellington Leader**

We are pleased to have been contractor for remodeling the newspaper's offices, and we invite you to come look over our work at Open House on Friday, December 5.

STEVE DAVIS CONSTRUCTION

Commercial and Residential

806/447-2518

806 East Avenue

Wellington, Texas 79095

Congratulations!

We were happy to be chosen to install carpet in your new facilities.

Wilkins Furniture

907 West Ave. Wellington

Congratulations!

We invite you to look at the new suspended ceiling in The Wellington Leader.

Consolidated Acoustics Inc.

3411 S. Fillmore Amarillo

Congratulations!

We designed and built the custom cabinetry, bookshelves and counters at The Wellington Leader. Look them over Friday.

Earl's Cabinet Shop

611 East Ave. Wellington

Congratulations!

We are proud to have been selected as heating and air conditioning contractors for The Wellington Leader.

Russell Hill and Rick Motsenbocker

447-2184 Wellington

Congratulations!

We invite you to inspect the interior and exterior glasswork and entry tile in the new Wellington Leader office Friday.

Memphis Glass And Supply

Memphis, Texas



And our thanks to everyone who helped during the remodeling:

Maxie Baker Hiett & Hiett Construction
Raymond Fike Hartman Electric
David Phelps A & W Welding
Al Rolston's Wellington Signs
Garland Moore

Congratulations!

We were happy to have been chosen electrical contractors on the remodeled offices of The Wellington Leader.

Pendleton & Souder Electric

447-2155 Wellington



TELLING SANTA

Jody and Amanda Wood discuss with Santa Claus his famous Christmas eve run with his sleigh and reindeer. Amanda was concerned with its present whereabouts and safety. Their parents are Mr. and Mrs. Joe Wood.

School Bands to Present Concert

The combined bands of the Wellington Schools will be presented in the traditional Christmas Concert Sunday December 14, according to their director, George Mills.

It will be Sunday, December 14, beginning at 2 p.m. in the high school auditorium.

These bands include That Skyrocket Band from high school; The Firecracker Band from junior high and the Sparkler Band from elementary school.

"This will be a short concert and there is no admission," Mills said.

The program and band members will be announced next week.

FU President Plans Retirement

ABILENE-Texas Farmers Union President Jay Naman, who has served the statewide farm organization for 19 years, told TFU Executive Board members that he will not be a candidate for re-election when the general membership holds its annual convention in Dallas, January 8-10. He has visited in Wellington many times since taking office.

A 55 year old cattle raiser from Waco, Naman said his decision was "based partly on what I consider the best interest of Texas Farmers Union and partly on personal consideration." He further stated that he intends to continue his involvement in agriculture and remain an active participant in the Farmers Union.

Several candidates are expected to announce for the post which will be filled through the votes of convention delegates repre-

senting chartered county chapters across Texas. Texas Farmers Union, with a membership near 10,000, is one of 22 states in the National Farmers Union which represents around 350,000 farm families.

The general farm organization experienced dramatic growth in Texas after Naman took office in 1961, expanding from a membership of only several thousand concentrated in north and northwest Texas to its current geographic spread from the Panhandle to the Gulf Coast. Serving as both president and chief executive for the state organization, Naman has also held an automatic position on the National Farmers Union Board of Directors. He additionally has served in an elected position on NFU's Executive Board and sat one term as Chairman of the Executive Board.

Allsup's Joins Cerebral Palsy Stars Telethon

Allsup's Convenience Stores, Inc., participants in the United Cerebral Palsy Telethon with the Stars, will conduct pre-telethon activities during the month of December according to Kurt Verlei, Director of Public Relations.

According to Verlei, the company will display collection canisters in all their stores to allow patrons to make contributions. "This is a very important part of the fund raising prior to the telethon," stated Verlei.

"Cerebral Palsy is an injury to the brain that can never be cured, however, we feel that money raised will go a long way in helping the cerebral palsied lead a more normal life. We hope that our customers will help us make this telethon more successful than any before."

The United Cerebral Palsy Weekend with the Stars will be conducted January 17 and 18, 1981.

Sell it with a classified ad.

Services in Kansas for Wm. Brunker

William Brunker, 89, died Saturday morning in Liberal, Kansas.

He was the father of Mrs. Paul Spillman and spent a number of months here about two years ago.

Graveside services were conducted Monday morning at a cemetery near Fredonia, Kansas, which is east of Wichita.

Mr. Brunker was retired from Boeing Aircraft in Wichita and had spent most of his life in Kansas.

Survivors include two daughters, Mrs. Spillman and Mrs. Alberta Chapman of Liberal; three sons, Wendell Brunker and Eugene Brunker of Fredonia and Keith Brunker of Oregon; a number of grandchildren and great-grandchildren.

Attending the service from here were Mrs. Spillman and her daughter and son-in-law, Mr. and Mrs. Maxie Tarver.

The U.S. occupies one-sixteenth of the earth's land surface.

"Texas Place Names" Newly Published

AUSTIN-The University of Texas Press announces publication of 1001 Texas Place Names. The author of the book is Fred Tarpley, director of the National Place Name Survey and head of the Department of Literature and Languages at East Texas State University in Commerce, Texas.

Places like Cut and Shoot, Jot 'Em Down, Mukewater, and Fig Ridge are listed with an historical description of the place and how it got its name. Illustrations are by Sally Blakemore. The book is available in cloth binding for \$14.95, the paperback edition for \$5.95,

is available at The Wellington Leader.

Eula Morgan Dies Suddenly Early Friday

Mrs. Eula Mae Morgan, 1513 Dalhart Street, died unexpectedly at her home shortly before 7 p.m. Friday, November 28. She was 72 years of age.

A retired beautician, she had lived in Wellington since 1950, coming here from Shamrock.

Mrs. Morgan was born in Hill County March 5, 1908, the daughter of John and Hattie Henderson Burke. She was married to Spurgeon Morgan in 1946 at Shamrock. He died December 13, 1965.

She had been a Baptist since early in life.

Services were conducted a 1:30 p.m. Sunday, November 30, at First Baptist Church, with the Rev. Stanley Hughes, pastor, officiating. Burial was in the family plot in Shamrock Cemetery under the direction of Kelso Funeral Home.

Pall bearers were Bill Langford, Jim Langford, Tommy Lewis, Keith Smith, Harold Wayne Moore and E.W. Clement of Mangum.

Survivors include a sister, Mrs. Bobbie Lee Oswald of Shamrock; a brother, Will Burke of Wheeler, one step-son, Billy Morgan of Houston; and a number of nieces and nephews.

Norwood Wins Second in FFA Contest

Samnorwood Senior Chapter Conducting team took second place in Greenbelt District FFA leadership contests November 19, which qualified the team to compete in area contest at Canyon.

The team scored 871 points, behind first place Clarendon's 912.

Team members include Lynn Tate, president; Russell Schaub, vice president; Dale Tarver, secretary; J.D. Ray, sentinel; Dwayne Myers, treasurer; Steve Knoll, reporter and Stan Tate, student advisor.

Lynn Tate also took third place in extemporaneous speaking contests.

Help clean up Wellington.

Three Gas Wells in North Collingsworth

Three gas well completions were announced for north Collingsworth County through the Pampa office of the Texas Railroad Commission.

These included: Golden Spread Land Co., Inc., No. 1 Hawkins, section 4, block 23, elevation, 2619 feet; spudded July 2, 1977, drilling completed July 8, 1977, tested June 30, 1980, potential 230 MCF.

Rock pressure was 107.2

pounds; pay, 2130' to 2144', total depth 2400' PBDT 2271' tops: Granite Wash, 2125' 85/8 casing 289' (250 sx) 41/2" casing 2311'

Keep Records To Support Tax Claims

Taxpayers, especially those who itemize, should begin compiling receipts and other records to support claims on their Federal tax returns, the Internal Revenue Service advises. These records can be used to back up claims in case the return is examined and also assist taxpayers by reminding them of potentially overlooked deductions.

For easy reference, the records should be sorted into the categories which appear on Schedule A of Form 1040, the IRS says. When itemizing, taxpayers should bear in mind interest paid on loans and mortgages, as well as payments for medical insurance which are documented on various financial statements. These amounts are often deductible, and frequently overlooked.

Medical expenses, union dues and charitable contributions are a few other commonly claimed deductions for which IRS examiners often request supporting evidence. Keeping cancelled checks, pay stubs, and bills can be helpful in supporting these claims. However, the IRS notes that taxpayers should not attach receipts or cancelled checks to their tax returns.

(125sx) 11/2" tbg depth set to 2095'.

Wheeler County Oil Co. (A) No. 1 Baker, Section 70, block 16 elevation 2330 feet elevation, spudded 6-11 June 11, 1980, drilling completed June 17, 1980, tested July 20, 1980. Potential 100 MCF, rock pressure 213.2 pounds; pay, 2022-2160, total depth 2500', plugged back to depth of 2395' tops: Granite Wash 2017, 85/8" casing 310' (230 sx) 41/2" casing 2435' (175 sx) No tbg shown.

Wheeler Oil Co. (A) No. 1 Janes, section 60, block 16, elevation 2147 feet, spudded July 5, 1979, drilling completed July 11, 1979, tested August 15, 1980. Potential 377 MCF rock pressure 158.2 pay 1898-2030' total depth 2125', plugged back to depth of 2090', tops: Granite Wash 1891', 85/8" casing 282' (350 sx) 41/2" casing, 2120' (150sx) 23/8" tbg, depth set 1600.

Wheeler Oil Co., (A), No. 1 Walker section 75, block 12, elevation 1948', spudded July 13, 1979, drilling completed July 16, 1979, tested July 11, 1980, potential 27.5 MCF rock pressure 257.2 pounds, pay 1790-1820', total depth 1965' plugged back to depth of 1850', tops: Granite Wash 1786', 85/8" casing 28' (200sc), 41/2" casing 1850' (125 sx) 23/8" tbg- depth set 1750.

Wheeler Oil Co., also brought in the (A) No. 1 Wischkaemper in section

28, block 17 in south Wheeler County about two miles south of Shamrock. Elevation is 2404'. The well was spudded August 1, 1979, drilling was completed August 9, 1979, and the well was tested July 24, 1980. The potential production is 1111 MCF, with rock pressure of 69.2 pounds. Pay is from 1870 to 1900 feet, and the total depth was 2688', plugged back to 2688'-2648', tops: Granite Wash, 1863', 85/8" casing 514' (350sx), 41/2" casing 2688' (125 sx) no tbg shown.

CJC Classes Near Finish

First semester of Clarendon College courses offered at Wellington High School will end at mid-month, said Mrs. Wanda Cardwell, instructor.

The sociology class will end on Monday, December 15, and the sophomore English class on Tuesday, December 16. Betty Pelfrey of Memphis is instructor for this group.

Mrs. Cardwell will entertain her class with a Christmas dinner at her home northwest of Dodson.

Mr. and Mrs. Buddy Cornelius and children, Brad, Jana and Karla, of Guyton, Oklahoma, were here for Thanksgiving with his parents, Mr. and Mrs. Farris Cornelius.

SAFETY SHOE HEADQUARTERS



RED WING

Dock's Western Wear
Hiway 287 East Childress, Texas

SBA Disaster Loan Meeting At Childress

LUBBOCK-Officials of the Small Business Administration (SBA) Disaster Loan Office in Lubbock invite farmers, ranchers and persons in agriculture-related businesses to attend a meeting to be held at Childress Tuesday, December 9, at 11:30 a.m. in the West Texas Utilities Meeting Room.

The meeting is being held to explain the SBA Farm Disaster Loan Program to interested farmers, ranchers and to persons in agriculture-related businesses and to make available application packets. The loans are made at low interest rates at terms according to ability to repay.

Disaster Loan Specialists from Lubbock Office will speak at the meeting.

Farmers, ranchers and persons in agriculture-related businesses are encouraged to attend and to explore the possibilities of their eligibility for the disaster loans.

STRAYED

Cow and yearling calf from my place 6 miles north of town. Cow with V earmark on each ear. Branded \perp on left shoulder. Calf is black.

Lyndon Crelia
Phone 447-5515 or 447-5756

1950 December 9 1980

Happy 30th Anniversary MOM & DAD

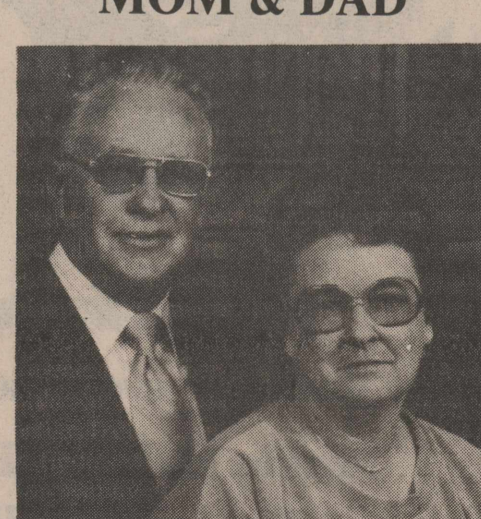

We Love You,
Mike, Debbie, Sheila & Denise
and Bruce & Judy

DEALERS WANTED For NAPB Alfalfa Seed

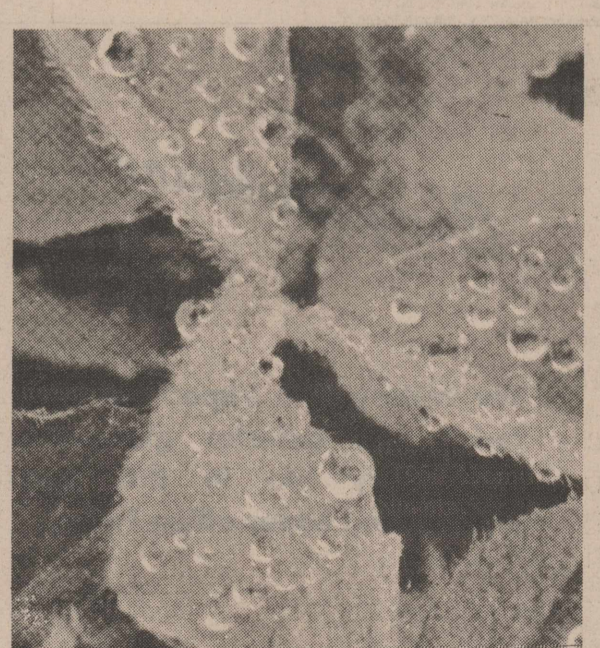

Apollo, Van Gard
Also Grasses
Contact:
**Anderson's
Seed & Grain, Inc.**
Lamar, Colorado 81052 303/336-2227

**BUYING?
SELLING?
CHECK OUT THE...**

CLASSIFIED ADS

**LOOKING
FOR A JOB?
LOOKING
FOR HELP?**

THE WELLINGTON (TEXAS) LEADER
Thursday, December 4, 1980

13

REAL ESTATE

FOR SALE: 3 bedroom house, good location, inexpensive, 803 Haskell St. 447-5758 or 447-2975. 19-2c

HOMES & LAND FOR SALE

★ Opportunities like this one don't happen often. Extra large 2-bedroom brick with large living room and large dining room. Garage and carport. Near school. Excellent neighborhood, 100 ft. x 187 ft. lot.

★ An excellent buy. 2-bedroom on 3 lots. Cellar. Owner will partially finance to the right party.

★ 2-bedroom, newly redecorated, on 10 acres, 2 miles from Norwood School. Carport, storm cellar, fenced yard.

★ 1974-72' x 14' mobile home with 2 lots. Central heat, fruit & shade trees.

★ 3-bedroom brick on 200' x 145' lot in a great location. Large rooms and full basement. 1-car garage. Hardwood floors. Central heat & air.

★ Completely remodeled modern 2 bedroom home with 4.41 acres, 3 barns, good fruit trees, fully fenced, city utilities.

★ 2 bedroom brick veneer, new carpet, garage.

★ 2 bedroom stucco with garage. New roof. Carpeting. Excellent location.

★ 3 bedroom brick with cellar & basement. Central heat & air. Woodburning fireplace. Storm windows, extra insulation. 1 car garage with workshop. Fenced back yard.

★ 997 acres for sale; 400 in cultivation.

★ Beautiful brick veneer, 3 bedroom, fully carpeted, 5 lots. Also has 1 bedroom efficiency apartment included.

★ 3 bedroom, 1 bath with basement. Combination rock veneer & stucco construction.

★ 3 bedroom, 1 1/2 baths, 2 car garage, 100 ft. frontage, living, dining, breakfast area. Price now reduced.

★ 3 bedroom, 2 bath brick. Completely remodeled, new kitchen cabinets. Good neighborhood.

1 ST. WELLINGTON Real Estate
Bobo Castleberry Henry Sullivan
East Side Square
447-2517 after hours call 447-2784

Sell it with a Classified Ad.

C.E. CALDWELL REAL ESTATE Since 1946

2 bedroom, nice, big closet & carpet, 2 lots, 1007 Bowie.

2 large, 3 bedroom homes, being remodeled close to school, priced to sell.

LOOKING FOR INCOME PROPERTY: \$450 per month from this 3 unit apt. house. Price \$21,000 29% down.

Double wide, mobile home, 4 bedrooms, den, 2 baths, washer, dryer, dish washer, on three lots.

2 bedroom home, across from park, East Ave, close to school, good location.

Large 3 bedroom home with 11 lots.

Thinking about building home in country, we have the place -- acres on Mangum Highway.

Kelly Community, 15 acres, all in cultivation.

NEED LISTINGS ON HOMES AND FARM LAND.

447-2263 or 447-2157 1511-8th St. 447-5407.

FOR SALE

FOR SALE: Blank 8 track tapes - TDK AD 90, \$3.30. Remington 20 ga. Automatic; 300 Savage with scope; .22 Automatic rifle - .38 S&W Colt 9 mm automatic; new 45 Colt automatic. Jerry Nix 447-2664. Others - 12 gauges. Reloads 3/4; 1 1/8; 7/2 \$4.25 20-2c

FOR SALE: Refrigerator, Call 447-2729 or 447-2144. 20-2c

REAL ESTATE

FOR SALE: 3 bedroom, 2 bath brick home, central heat and air; 1506 El Paso, near school, large yard. Call 405/688-2382. 16-1c

FOR SALE

3 bedroom home at 1613 Amarillo St.

★ Fruit trees

★ Near schools

Contact: James or Margaret Carroll after 5 p.m. 447-2354 16-1c

FOR SALE: The home of C.T. Hubbard. 3 large bedrooms, 2 full baths, large combination kitchen-den; large combination living-dining; cellar; new 6 ft. cedar fence. See by appointment only. Call 447-2451 for appointment. 14-1c

FOR SALE: Newly decorated home, 5 rooms, bath and utility, kitchen newly carpeted, all storm windows and doors, new roof. 1/2 block north of High School, 1405 West Ave. Call 2968 for appointment. 13-1c

FOR SALE: Beautiful 3 bedroom brick in best location 1612 Corsicana St. Call Randy Hunt, 806/659-3588. 23-1c

FOR SALE: 3 bedroom mobile home. Call Don Lacy 447-2255. 12-1c

FOR SALE: 1800 sq. ft. 2 bedroom dome home, \$15,000. Call 817-937-6238. 2-1c

FOR SALE

★ 141 acres in cultivation. \$700.00 per acre 29% down. Balance to be paid in 10 years at 10% interest. 1/2 minerals go.

★ 570 acres: 51 acres cultivation, 519 acres has not been grazed in five years.

★ Nice 2 or 3 bedroom home. Good location.

HOPPER REAL ESTATE BROKER
447-2458

FOR SALE

FOR SALE: 8 ft Dempster windmill, complete with steel tower, pipe & barrel. In mint condition. 493-2351. 20-2c

FOR SALE: Poulan Chain Saw. 16 inch bar. \$125. Gold carpet, 23 x 13 ft, 5 sheets of 1/4 inch plate glass, 4x7 ft. Call 447-2947. 20-1c

FOR SALE: Winchester Model 94, 30-30 rifle. Harold Caldwell. 447-5407. 20-1c

FOR SALE: Singer sewing machine with cabinet Zig Zag and other decorative stitches, attachments. \$125. Phone 447-5529 after 5 p.m. 20-1c

T-SHIRT LETTERING: Great selection of new shirts and decals. "We letter it the way you want it." Great gift ideas. Group and Team discounts. Town and Country T-Shirt Shop. East side square. 46-1c

TOWN AND COUNTRY features name brand shoes and fashions at reasonable prices. East side of the square. 46-1c

ATTENTION AMWAY USERS: Need any Amway Products, call Mark Killian, 447-2130 after 6 p.m. or 447-2729 days. 14-1c

TRAMPOLINE SALE. Doc's Western Wear, Highway 237 east, Childress, Texas. 52-1c

FOR SALE OR RENT: New and used typewriters, adding machines and electronic calculators with printed tape. Ribbons for most machines. ROY M. HORN, Typewriter Service, 1710 15th street. 447-2580. 8326. 20-1p

HOUSE OF SHADES AND LAMPS: Expert lamp repair replacement parts, shades, bulbs. New shades arriving every day. Tiffany shades and lamps. New, very latest Capiz Shell Shades and lamps. Aladdin lamps and all their parts. 2613 Wolflin Ave, Wolflin Village, Amarillo, Texas. tfc

HOUSE OF SHADES AND LAMPS: Expert lamp repair replacement parts, shades, bulbs. New shades arriving every day. Tiffany shades and lamps. New, very latest Capiz Shell Shades and lamps. Aladdin lamps and all their parts. 2613 Wolflin Ave, Wolflin Village, Amarillo, Texas. tfc

Sell it with a Classified Ad.

ATTENTION HUNTERS AND TRAPPERS

Fur buyer will be in Wellington at Thomas Boys Grocery each Wednesday from 9:15 a.m. till 10:00 a.m. beginning December 10.

We buy green and dry furs of all kinds. Skin case all fur (like Opossum) not open up the middle. We also buy deer hides and RATTLESNAKE SKINS. Well handled furs bring TOP PRICES!!!

Northwestern Fur Company
241 Walnut Street
Colorado City, Texas 79512
Phone 915-728-2295 20-5p

Why go out of town? Groom your dog in Wellington

By appointment only
Monday-Friday

Bob Odle

The Grooming House



AUCTION
Auctions, Appraisals, Liquidations
Big Pasture, Real Estate & Auction

Cleatus Calloway
Fredrick, Oklahoma
Call 405-335-3233
Complete Sale Service 20-1c

NOTICE

TRAPPING or HUNTING is prohibited on any land I own or control. Trespassers will be prosecuted. Barney Glenn.

WOULD LIKE TO RENT farm land or pasture land Rommie Forbis, P.O. Box 906, Wellington, Texas. 20-1c

NO HUNTING ON ANY OF MY LAND. A.C. Patterson. 20-3p

HONEY COOKBOOK: New Revised Edition, no white sugar - formula for changing recipes to honey - spiral bound - washable cover - Makes good gifts. \$3.50 plus 75¢ handling. Anita Swaim, Rt. 2, Hollis, Okla. 73550. 19-4p

Ever wonder how Aberdeen got its name? Find out about it and 1000 other Texas places in 1001 Texas Place Names by Fred Tarpley. Get it at your local bookstore or order it directly from the University of Texas Press. P.O. Box 7819, Austin, TX, 78712. \$5.95 plus tax, postage paid by UT Press.

SEE TEX about doing general repair and painting 447-5037. 14-1c

Own your own Jean Shop; go direct - no middle man, no salesman's fee. Offering all the nationally known brands such as Jordache, Vanderbilt, Calvin Klein, Sedgefield, Levi and over 70 other brands. \$14,500.00 includes beginning inventory, airfare for 1 to our national warehouse, training, fixtures and Grand Opening Promotions. Call Mr. Wilkerson at Mademoiselle Fashions 501-329-8326. 20-1p

NOTICE: Will buy good used furniture. Call 447-2996 or come by Colwell Factory Outlet, 709 West Ave. 22-1c

Farmers Market

TERRACE BUILDING

★ Road Repairs
★ Waterways
★ Dirt Work
Billy Grissom
806/259-3759
Memphis, Texas 15-12p

Dobbins Bros. Implement Co.

John Deere Dealer
Thomas, Oklahoma
DAYS CALL
405/611-3555
Nights Call
405/611-2422

USED CARS

FOR SALE: 1500 bales good Hay Grazer hay. \$2.50 per bale. Call 447-2011 after 5 p.m. or weekends. 18-3c

FOR SALE: 1980 Buick Le Sabre, gray, 2 dr., loaded, 405/688-2422 after 5 p.m. 19-2p

FOR SALE: 1961 Chevrolet 4 DR Good condition \$500. Call 7-2456 day, 7-2395 night. 20-3

JEEPS - CARS - TRUCKS: Available through Government Agencies. Many sell for under \$200. Call 602/941-8014. Extension 122 for your directory on how to purchase. 14-4c

Lost & Found

LOST: In Needwood vicinity a red, white faced calf branded with a combined J&F, 2 notches in right ear. John Eron Forbis. 447-2383. 17-4p

Commercial and Residential
Pendleton & Souder Electric
No job too large or too small
Will work anywhere
All phases of wiring
Dick Pendleton 447-2155
Redgie Souder 447-2792

806-447-5014
LS Sewer Service & Plumbing
1200 Dallas Street
20-TFC

LAKESIDE WHOLESALES
Save!! Free Delivery
Heavy Shakes \$65 per sq.
Light Medium Shakes \$57 per square
Composition Shingles \$25 per square
All other type cedar shingles, shakes, cedar beams, cedar fencing. Also turn-key fencing, felt and redwood.
Drawer L, Fritch, Tx. 79036
Gary Boyer 806/857-2411 18-6p

KCTX
Radio 1510
Childress, Texas
Local News on the hour.

SERVICE
Air conditioning
Refrigeration
Sheet Metal
Lennox Heating & Cooling
Russell Hill
and
Rick Motsenbocker
Life time of experience
447-2184 and 447-2684

GODFREY PEST CONTROL
Licensed & Insured
See Pat Godfrey
806/259-2766
Memphis, Texas

Custom Draperies
One window or whole house. Made
ESPECIALLY for you
Installation FREE
256-3652
Brannon's Custom Draperies
Shamrock, Texas 79079 tfc

Bulldozing
Terracing
Grading
Harold Elbert

Bulldozing, Grubbing
Deep Breaking
Scraper Work
John Rainey
447-2235

Card of Thanks

We would like to thank our friends and neighbors for their kindness during the loss of our sister and aunt, Eula Lu Berry. A special thanks to the ones who brought food, sent cards, made donations to the building fund and spoke kind loving words.

May God bless you.
Wayne and Allene Reynolds
June Jones, Darren, Brent and Bruce
Elmer Wayne Reynolds, Jr.

May we express our deep appreciation to each of you for the sympathy extended us at the passing of our loved one, R.E. Feemster.

We are especially grateful to Dr. Kumar, Dr. Perez and the nursing staff of Collingsworth General Hospital. Thanks also to those who sent flowers, cards, food or made memorial gifts.

Most of all thank you for your prayers offered in our behalf.

May God bless you.
The R.E. Feemster family

We wish to express our gratitude to all who offered sympathy in so many ways at the passing of our loved one.

The care given by the hospital staff and Dr. Holcomb, the flowers, food, cards and memorials sent, your prayers and words of comfort have consoled us as only friends, neighbors and family can. We are grateful for your concern.
The family of
Mrs. L.E. Brisbin

Want Ad Information

Reader Ads (Minimum Charge \$2.00; Minimum Cash \$1.50) per word, when paid in advance. 12¢
Additional Insertions, when paid in advance, per word. 6¢
Display advertising in Classified Section, per column inch. \$1.75
Repeat Insertion Display Ads in classified section, per column inch. \$1.10
Deadline for Want Ads—12:00 noon Tuesday

Phone 447-2559

Public Notice

NOTICE OF INTENT TO CHANGE RATES

Greenbelt Electric Cooperative, Inc. has filed a request with the Public Utility Commission of Texas for permission to change its retail rates effective December 15, 1980, or as otherwise directed by the commission. The classes of consumers to be affected are as follows: residential, irrigation, small commercial, large commercial, and security lights. The proposed rates would produce an additional \$126,457.00 in revenue based upon the twelve month period ending March 31, 1980 as the adjusted test year. This represents an increase in

the adjusted gross operating revenues of the utility of approximately 7.28%. 1-4c



Bargains are offered every week in Leader Classified Ads. Save money by reading them regularly.

SERVICES

SERVICES

"SWEEPER SPECIAL"

Kirbys - Eureka's and Hoovers taken down and cleaned completely

All work guaranteed. Same location for 9 years. Come by to see us.
Farris Cornelius
1100 8th Street Box 768 447-2679 Wellington, Texas

Turn your surplus property into cash by using Classified Ads in The Leader.

Allison Equipment
Hollis, Okla.
JOHN DEERE
1-800-654-0424
Toll Free

Custom Hauling and Backhoe Service
Steve Davis Construction
447-2518 447-2927 35-1c

Dixon-Kirchoff Inc.
Hollis, Okla.
Parts and Service
CALL COLLECT
405-688-3304

MONUMENTS
WILLIS-PELLOW GRANITE
MONUMENT WORKS
Call Collect 535-2184
Granite, Oklahoma

Lyman's Auto Supply & Auto Repair



1203 8th St. 447-2456
7:30 a.m.-6 p.m. Mon-Sat.

- ★ Custom Exhaust Systems
- ★ Air Conditioner Service & Parts for Cars, Tractors & Pickups
- ★ Water Pumps
- ★ Tune-ups
- ★ Shocks
- ★ Brake repair
- ★ Custom-cut Gates 2-ply steel hydraulic hoses

Skyrockets Win 1980 All-District

Ten Wellington Skyrockets were picked for 16 places on the 1980 All-District first and second teams and for honorable mention, Head Coach James Williams announced.

The list was withheld until after Clarendon Bronchos, District 2-A winners, completed play.

Six of the 9 Skyrockets won places on both offensive and defensive teams.

Six first team slots came to Wellington.

Tim Anderson was picked as a running back. The 5'11" 180 pound Skyrocket is a senior.

Joe Saldana was named to guard position. He is also a 5'11" 180 pound senior.

Channy Wood was chosen an offensive tackle, then when defensive selections were made he was on the down lineman roster. Wood is also a senior, 6'3" and weighs 190 pounds.

David Castillo, and one of the smallest men on the Skyrocket Squad, was picked first among the defensive linebackers and ends or cornerbacks. He is 5'8", 160 pounds and a senior.

Second team honors also went to Skyrockets. Doug Gibson is the defensive down lineman, at 5'11", 180 pounds, he is a junior.

Saldana, was chosen on the defense as a linebacker and end or cornerback.

Anderson also pickup up second team honors, in the defensive secondary.

Skyrockets crowded the list of those receiving honorable mention.

Jody Coleman, 5'10" weighing 172 pounds, and a senior, is at quarterback position.

Also at running back is Darrell Thomas, a 5'8", 128 pound Senior.

Kenneth Warren, 5'10", 150 pound junior is a split end receiver. Castillo picked up his second honor when he was named to center position.

Paul Estes, 5'11", 200 pound senior, was chosen as a tackle choice.

On the defensive unit, honorable mention, Rand Johnson, 5'11", 175 pound junior, is named a linebacker.

Warren received his second honor in defensive secondary position.

Honorable mention also went to Jody Coleman, in the defensive secondary.

Other members of the first and second teams, and those receiving honorable mention, included:

First team, offense: quarterbacks: Bear Schaffer, Canadian; running backs:

Benny Baker of Wheeler, Hoseas Hearn, Clarendon; tight ends: Donnie Rex, Canadian;

Split ends and receivers: Van Morrow, Canadian; centers: Mark Wells, Shamrock; guards: Arthur Zepeda, Wheeler; Keith McEntire, Canadian; tackles: Dough Wheeler, Canadian; Wes Westmoreland, Wheeler;

First team defense: down linemen: Ricky Bond, Wheeler; Jeff Clark, Shamrock; Allen Hunt, Canadian; linebackers, ends or cornerbacks: Benny Watson, Wheeler; Kelly Wood of Memphis; Donnie Rex of Canadian;

Defensive secondary: Bear Schaffer and Craig Young of Canadian; Bobby Weatherton, Alton Gaines, and Hosea Hearn of Clarendon;

Kicker: Russell Gaines of Wheeler; punter: Bear Schaffer Canadian.



SKYROCKET ALL-DISTRICT
Ten Wellington Skyrockets were chosen for 16 places on the 1980 All-District football team. Standing are Jody Coleman, Joe Saldana, Channy Wood, Doug Gibson, and Tim Anderson. Bottom row, Rand Johnson, left, and David Castillo, Kenneth Warren and Darrell Thomas. Not pictured is Paul Estes, who underwent knee surgery.

Explosion Damages Home

An explosion heavily damaged the interior of the home of Mr. and Mrs. D.D. Miller in Dodson Monday morning, December 1.

This occurred as Miller was using anhydrous ammonia under the house to get rid of a skunk. The explosion came as fumes reached a pilot light on a bathroom water heater.

Wellington fire department answered the call with several pieces of equipment and installed fans to help rid the house of the ammonia fumes.

They remained as a precaution against any outbreak of fire.

Miller said he would begin work to repair the house

Why not SAVE GAS by shopping at Your Area

CHRISTIAN BOOK—BIBLE—MUSIC and HEALTH FOOD—VITAMIN STORE

PARKERS BOOKS & GIFTS

Hwy. 287 Childress, Texas

Chris Darrow of Shamrock; Drew Thornberry of Clarendon; kicker: Paul Richardson of Memphis; Bobby Weatherton of Clarendon; punter: Benny Baker of Wheeler.

HONORABLE MENTIONS
Honorable mention honors went to these players: tight ends: Russell Gaines of Wheeler, Greg Biggers of Shamrock; split ends and receivers: Ricky Hernandez; centers: Bobby Jones of Wheeler and Rick Hayes of Clarendon; guards: Mark White of Clarendon; tackles: Joel Howard of Shamrock and Kelley Wood of Memphis;

Defensive down lineman: John Kilgore of Memphis; Billy Perry of Clarendon, Keith McEntire of Canadian, Van Choate of Clarendon, Tommy Morris of Memphis and Mark Wells of Shamrock;

Linebackers and ends or cornerbacks: Scott Barefoot of Shamrock; and Steve Nance of Clarendon; Stuart Miller of Shamrock; punter: Chris Darrow of Shamrock.

SECOND TEAM OFFENSE
Second team selections, offensive: quarterback: Thornberry of Clarendon; running backs: Craig Young of Canadian; Bobby Weatherton of Clarendon and Carl Bennett of Shamrock.

Tight ends: Paul Bentley of Wheeler; Randy White of Clarendon; Split ends and receivers: Drew Thornberry and Alton Gaines of Clarendon; centers: Lynn Monzingo of Memphis;

Guards: Rick Bonds of Wheeler; Jeff Clark of Shamrock and Mike Mitchell of Canadian; tackles: Benny Watson of Wheeler and Van Choate of Clarendon;

SECOND TEAM DEFENSE
Second team defensive selections were: down linemen: Wes Westmoreland of Wheeler; Mark White of Clarendon and Doug Wheeler of Canadian; linebackers and ends or cornerbacks: Paul Bentley of Wheeler, Arthur Zepeda of Wheeler, Lynn Monzingo of Memphis, Grant Hickman of Canadian, Randy White of Clarendon and Mike McCowen of Clarendon.

Defensive secondary: Ty Henderson of Wheeler;

In West Africa it's believed that thunder causes lizard eggs to hatch.

PUNCH DRUNK FROM HIGH PRICES? SHOP VENTURE!

BATHROOM Charmin Tissue 4 ROLL PKG. 99¢ **25¢ OFF LABEL Cheer Detergent 20 OZ. BOX 2\$1**

PLASTIC JUG Purex Bleach ½ GAL. JUG 59¢ **SHORTENING Bake-Rite 3 LB. CAN \$1.29**

SHELF SPECIALS
SHURFINE CUT GREEN BEANS 2 16 OZ. CANS 69¢
CHEF BOY-AR-DEE MINI Ravioli 15 OZ. CAN 69¢
CARNATION RICH HOT REG./LO CAL. COCOA MIX 12 CT. PKG. \$1.39
PET EVAPORATED MILK TALL CAN 49¢
COMPARTMENT PLATES Chinot 15 CT. PKG. \$1.19
BAMA RED Plum Jam 10 OZ. JAR 59¢
NABISCO SPOON SIZE WHEAT 18 OZ. BOX \$1.19
SCHILLING GROUND CINNAMON 1-1/8 OZ. CAN 59¢
FRISKIES Chef's Blend 3 1/2 LB. BAG \$2.39

CASSEROLE Pinto Beans 2 LB. BAG 89¢ **VAC PAK CORN Niblets WHOLE KERNEL 12 OZ. CAN 39¢**

KRAFT MARSHMALLOW Creme 7 OZ. JAR 49¢ **KRAFT REAL Mayonnaise 32 OZ. JAR \$1.69**

CALIFORNIA GREEN SKIN Avocados 5 \$1 FOR PRODUCE SPECIALS

CENTRAL AMERICAN Bananas 3 LBS. \$1
IDAHO BAKERS Potatoes LB. 29¢
FLORIDA YELLOW Squash LB. 29¢

TEXAS RUBY RED Grapefruit OR TEXAS FULL OF JUICE 5 LB. BAG \$1.09

Nabisco Pinwheel Cookies 12 oz \$1.39
Prices' Pimento Cheese Spread 14 oz \$1.79
Zeta Crackers 1 lb 69¢
Morton's Reg. \$1.09 Potato Chips 79¢
Maxwell House COFFEE \$2.19 1 lb can
King Size Coca Cola 10 oz. 6 pack 89¢ Plus Deposit

HEAVY GRAIN FED BEEF BONELESS Chuck Roast \$1.79 LB.

FRESH GUARANTEED 73% LEAN Ground Beef \$1.29 LB.

MEAT SPECIALS
HEAVY GRAIN FED BEEF EXTRA LEAN Stew Cubes LB. \$1.99
Wright's Cured Hams ½ or Whole \$1.29 Lb
OSCAR MAYER BEEF FRANKS MEAT WIENERS/REG./JUMBO 1 LB. PKG. \$1.89
OSCAR MAYER SLI. Bologna 8 OZ. PKG. \$1.19
OSCAR MAYER SLI. Ham CHOPPED/HAM & CHEESE 8 OZ. PKG. \$1.59
OSCAR MAYER SLI. Variety Pak 12 OZ. PKG. \$1.99

FROZEN FOOD SPECIALS
SOUTHERN ST. HASH BROWN Ore-Ida 2 LB. PKG. 79¢
SHOESTRING POTATOES Ore-Ida 20 OZ. PKG. 79¢
Shurfine Cauliflower 10 oz 59¢

LEWIS Venture FOODS

Delivery 4 p.m. Daily \$1.50 charge on all deliveries

Prices effective Thur. Dec. 4-Wed. Dec. 10

We give Circle W Blue Stamps Double on Tues. & Wed. with \$2.50 purchase.

447-5566

Serving the needs of people one at a time.

Charles D. Michael
If he's already your Agent, then you know that he's been specially trained to provide you and your family with a life insurance program designed to fit your particular needs. If you haven't met him, give him a call. He can help you determine the kind and amount of life insurance that's right for you.

Southland Life INSURANCE COMPANY
Box 883
Wellington, Texas 79095
Phone 447-5595

Wellington Florist & Greenhouse

Alliene Shanks Peggy Hendrix Phone 447-2563

Orders called anywhere or filled from anywhere. 9:00 a.m. to 5:00 p.m. Monday thru Friday

Make Your Christmas Fresh And Green. Fresh Mountain Greenery Has Just Arrived!

- * Door Swags
- * Princess Pine and Fir Boughs
- * Cedar Roping
- * Holly
- * Mistletoe
- * Mixed Northwest Wreaths in 4 sizes

and make it beautiful with our

- * Tree Ornaments
- * Candles
- * Pine Cones
- * Ribbon
- * Centerpiece Decorations

OPEN ALL DAY ON SATURDAY'S UNTIL CHRISTMAS!

Teleflora, cfs, FTD, Florafax