THE SNYDER DAILY NEWS

VOL. 4, No. 193 — SNYDER, TEXAS, FRIDAY, DECEMBER 11, 1953 — EIGHT PAGES — PRICE 5c

Marshall Says New Birth Is Necessary

OSLO, Norway (AP)—Gen. George C. Marshall called today for a spiritual rebirth to establish a new good faith among men as a prime necessity for enduring world peace.

Such a regeneration, the 1953 Nobel Peace Prize winner declared in a lecture at Oslo University Festival Hall, should bring good will, faith and understanding among nations.

The 72-year-old American soldier-statesman, honored for his sponsorship of America's 17-billion-dollar Marshall Plan aid to postwar Europe, received his prize yesterday in the same hall. Tonight's lecture was required by the will of Alfred Nobel, Swedish inventor of dynamite, who left the money for the awards.

Marshall offered these suggestions for furthering the cause of peace, warning that they held nothing of glittering or early promise:

1. "A careful study of all factors" which have caused wars in the past and a striving "to determine the great fundamentals which must govern a peaceful progression toward a constantly higher level of civilization."

2. Study and understanding by peoples everywhere of the differences between national groups. He suggested that principles of cooperation based on these factors might contribute to a better understanding among all nations.

3. Solving the economic problem of the "millions who live under subnormal conditions and who have now come to a realization that they may aspire to a fair share of the God-given rights of human beings."

"But perhaps the most important factor will be a spiritual regeneration to develop good will, faith and understnding among nations," he declared.

"And with all these," he said, "there must be wisdom and the will to act on that wisdom."

Love Is Hard Work, Takes Long Hours Of Practicing

NORMAN, Okla. (AP)—University of Oklahoma undergraduates are being told "Love is nice work, if you can get it," indicating that the experts have finally caught up with the smoochers.

But this particular expert, Ned Linegar of Dallas, Tex., has a new twist. "Love," he says, "is work—all work and no play."

Linegar, a family man, readily admits, however, "Love is a wonderful thing," but goes on to explain:

"It takes practice to learn how to express affection and yet look how few of us really devote any time to studying or practicing it. No wonder so many folks are awkward when it comes to expressing acts of love."

The lecturer, one of several speakers brought here for campus religious week activities, goes on to say: "Despite our excellent school systems, which teach us everything from algebra to zoology, how much of that time is given over to this subject?"

Linegar answers his own question: "Very little, if any time at all."

He also pooh-poohs the old saying: There's only one right mate for each and every one of us. If that were true, he argues, marriage as an institution would be wrecked.

"To find the right person in life," says Linegar, "you've got to go out, meet folks and get acquainted for you've got to grow into this thing called love and that's done through companionship with members of the opposite sex. And to go out and find the right one, you've first got to become the right yourself."

And how does one know his or her reaction is the real thing?

"You can't miss it. It radiates energy. That accounts for the shining light so often seen in the eyes of young lovers. Love is real, as well as earnest, when it stands the tests of time, separation, companionship and when it also represents the growth of the individuals concerned."

Linegar holds a master of arts in sociology from the University of Cincinnati and studied at the University of Chicago Divinity School.

Wildcat Set Near Fisher's Roby Field

Buffalo Oil Co. has staked its No. 1 Mrs. Jessie Brown as a 4,200-foot rotary wildcat three miles southwest of the Roby field in Fisher County.

Drillsite is 990 feet from north and 330 feet from east lines of lot 58, section 318, Gillespie County school land survey. It is six miles south of Roby, and three-fourths of a mile northwest of a dry hole abandoned at 6,309 feet.

Operations will begin immediately.

DISCOVERY FLOWS

O. D. Alsabrook of Dallas and associates have completed the No. 1 T. S. Riley, Northwest Gailes wildcat, as a flowing natural discovery from the Wolfcamp and Devonian.

This project, 18 miles northwest of Seminole, flowed 24 hours for a potential of 361 barrels of 38.5-gravity oil with no water from the Wolfcamp. The flow was through a three-eighth-inch choke with gas-oil ratio 230-1. Perforations in the Wolfcamp are from 9,160-206 feet and from 9,214-224 feet.

From the Devonian, a 24-hour potential of 681 barrels of 40.5-gravity oil was reported. The flow was gauged through a one-half-inch choke. Gas-oil ratio was 180-1. No water was present. Devonian production is from open hole at 11,132-189 feet.

The No. 1 Riley is 660 feet from south and west lines of section 411-G-CCSD&RGNG, in the undeveloped area between the West Seminole and Russell fields. Alsabrook and associates have started operations on the No. 2 Riley, a northeast flanker to the discovery, and will test both the Wolfcamp and Devonian there.

CROSBY PLUG

L. M. Lockhart and R. R. Wooly have plugged and abandoned their No. 1 Greenfield 17 miles northeast of Post in Crosby County.

Drillsite for the project was 330 feet from the most southerly north line and 330 feet from the most easterly east line of section 11-4-WCRR. It was drilled to 3,212 feet.

Taylor Oil & Gas Co. No. 1 Winston Brothers, Central Scurry wildcat, is drilling below 7,117 feet after a drillstem test in the Canyon reef from 6,905-929 feet.

The tool was open one hour and 35 minutes with a recovery of 240 feet of oil and gas-cut mud and 600 feet of salt water. Open flowing pressure ranged from 200-450 pounds, with 30-minute shutin pressure 2,325 pounds. No later tests or shows have been reported.

Ohio No. 1 Turner, field stepout, has plugged back to 7,041 feet after running electric logs. Five and one-half-inch casing has been perforated from 6,992-7,000 feet and from 7,008-017 feet. Operator was last reported preparing to run tubing and wash with 500 gallons of mud acid.

Polygamists Lonely, Want Families Back

PHOENIX, Ariz. (AP)—The lonely men of Short Creek will ask the state to permit their legal families to return to their isolated community, astride the Arizona-Utah border, where America's last polygamy movement once flourished.

Aaron Kinney, their attorney, said he will lay the plea before the Arizona attorney general's office "immediately."

The Short Creek cases stem from a giant police raid July 26. Virtually every resident of Short Creek was seized. Cases against 62 women and seven men were dismissed. The other 26 men pleaded guilty to a charge of conspiracy to commit open and notorious cohabitation.

Kinney, who has handled the polygamists defense from the time of their arrest until the 26 men were given suspended sentences Monday, feels it is wrong to keep the husbands, their legally married first wives, and their estimated 100 offspring apart.

Juvenile authorities have forbidden any of the wives, both legal and polygamous, to return to Short Creek on penalty of losing their children.

Minimum Of 26 Here

The mercury dipped to 26 degrees in Snyder early this morning after reaching a high of 63 degrees yesterday. A reading of 35 degrees was recorded by Mrs. D. P. Strayhorn, weather observer, at 7:30 this morning, but a rising north wind pushing puffs of dust headed the temperature down again

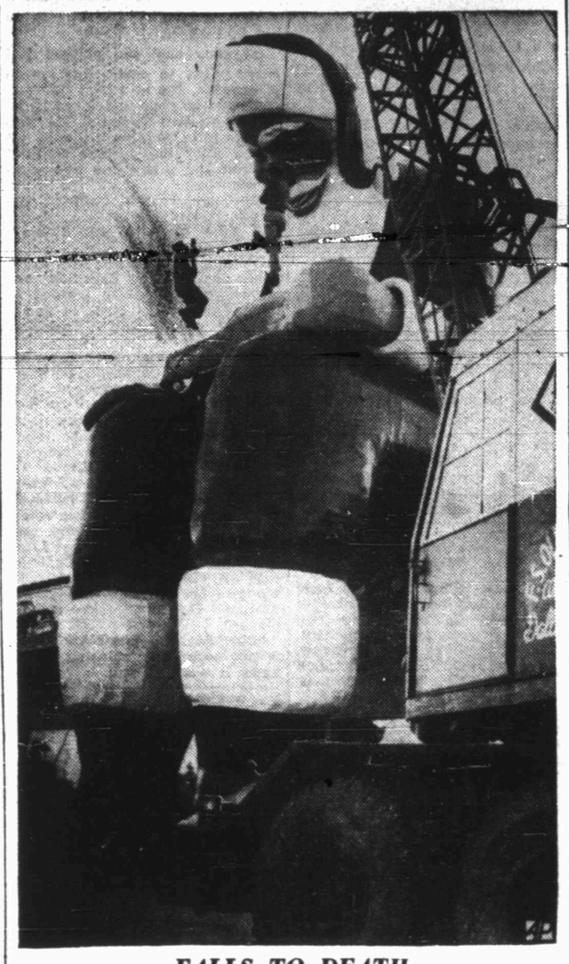

FALLS TO DEATH

A moment after this picture was taken, Roy Davis, 45, riding the steel ball on the crane cable at left, lost his grip and plunged 40 feet to his death on the concrete between the feet of the giant statue of Santa Claus. The 50-foot high steel and wire figure, covered with asbestos maiche, was put up by an automobile firm in Dallas. That's a full-sized new automobile in Santa's lap. Davis and the workman at right went up to pose for a picture after the statue was finished. Fellow workers said Davis wanted to use the picture on a Christmas card.

Police Plan To File Against Shoulders

ST. LOUIS (AP)—The St. Louis Police Board plans to file formal charges accusing former Lt. Louis Shoulders and Patrolman Elmer Dolan of violating regulations in their handling of the arrest of Carl Austin Hall.

Hall, the kidnap-killer of 6-year-old Bobby Greenlease, is awaiting execution in the Missouri penitentiary Dec. 18.

I. A. Long, board president, said yesterday Dolan has been suspended pending hearings for him and Shoulders. Shoulders resigned from the force but the board has not officially accepted the resignation.

The Police Board president said the charges will be filed under police regulations. He said the hearings, which will be scheduled later, would not be criminal proceedings.

Long declined to reveal the nature of the charges except that they would deal with the officers' actions in handling the kidnaping case here.

A police officer found guilty of violating regulations can be punished in various ways, ranging from a discharge to a rebuke.

Shoulders, in commenting on the development, said he had not been a policeman since Oct. 24. Reminded that his resignation had not been acted upon, he said:

"They stopped my pay and that's enough for me."

Dolan's only comment was:

"I don't know what it's all about."

The board's action came during a long inquiry into the missing $303,720, more than half the ransom paid to Hall and Mrs. Bonnie Brown Heady by Robert C. Greenlease Sr. of Kansas City.

Hall, in his confession and in an interview with St. Louis Police Chief Jeremiah O'Connell, has said he had most of the ransom money in two suitcases in his hotel room when arrested by the two officers Oct. 6.

The suitcases, checked later at a district police station, contained less than half the ransom. Hall claims the officers left the suitcases in the room when they took him to the station. Shoulders and Dolan have said they took the suitcases to the station at the same time Hall was taken there.

WEATHER

NORTH CENTRAL TEXAS: Mostly cloudy with scattered showers and turning colder this afternoon. A few snow flurries in extreme north tonight. Colder with lowest 23-32 tonight. Saturday, fair and cold.

WEST TEXAS: Partly cloudy and colder, snow flurries in Panhandle through tonight. Lowest 13-24 in Panhandle and South Plains and 20-30 elsewhere tonight. Saturday, fair and cold.

EAST TEXAS: Rain this afternoon. Clearing and colder with lowest 30-40 in interior tonight. Saturday, fair and cold. Shifting winds on the coast, becoming strong northerly early tonight.

SOUTH CENTRAL TEXAS: Mostly cloudy with scattered thundershowers this afternoon. Clearing and colder with lowest 30-40 in north and central tonight. Saturday, fair and rather cold. Shifting winds on the coast, becoming strong northerly early tonight.

ASC Allots Cotton Acreage, Farmers Vote Here Tuesday

Cotton farmers in Scurry County and all over the country are now being notified concerning the sizes of their individual shares of the national cotton acreage allotment for 1954.

The Snyder Agricultural Stabilization and Conservation office is notifying farmers here what their allotments will be so they will know before they go to the polls next Tuesday to vote on whether they will approve marketing quotas for next year.

Polling places in Scurry County will be set up at Snyder, Ira, Fluvanna, Camp Springs, and Hermleigh. Farmers are to vote at the places nearest their homes.

The Scurry County allotment, announced by the ASC office, is 67,916 acres.

The Associated Press said today that while the allotments are based on a national total of 17,910,448 acres, strong indications are that early next year Congress will increase the national quota and thus provide an increase in individual allotments.

17,910,448 ACRES

Secretary of Agriculture Benson, proclaiming quotas for next year—subject to Tuesday's referendum—set the acres at 17,910,448. He said that under the law he was required to arrive at this figure and has held to this position despite strong pressure from cotton growers to raise the amount.

Benson has said he would recommend tha Congress provide for a "reasonable increase."

Wrestling with cotton quotas earlier this year, the House passed a bill to set the national quota at 22½ million acres. Due to a South-West dispute over how much of a cut individual states should take in acreage, the Senate Agriculture Committee took no action.

21 MILLION COMPROMISE

Sens. Eastland (D-Miss) and Anderson (D-NM) later agreed on a figure of 21 million acres, plus 315,000 acres to be used half in the south and half in the west for adjusting "hardship" cases.

The allotment set by Benson compares with an estimated 23,737,000 acres being harvested as of Nov. 1, 1953, and 26,300,000 acres in 1952.

While farmers may grumble, they will, if history is any guide, approve marketing quotas Tuesday.

In no previous cotton referendum have farmers rejected quotas. They approved quotas for 1938-43 and 1950.

700,000 VOTES

Department erperts expect 600,000 to 700,000 farmers to vote Tuesday. In the first referendum in March, 1938, a total of 1½ million farmers voted. This number has declined steadily and in December, 1949, the number voting totaled 644,135, of which 575,963 or 89.4 per cent voted for quotas.

Two thirds of the farmers voting must vote "yes" if quotas are to be imposed.

If quotas are rejected, the federal support price for cotton will drop from 90 to 50 per cent of parity.

If quotas are approved a farmer must not harvest more than his allotted acreage. If he does, he must pay a penalty on his excess cotton.

The state allotments under the total set by Benson (first figure) and the 21 million acre figure proposed by Eastland and Anderson, are:

Alabama 1,139,000 and 1,336,000; Arizona 288,223 and 338,000; Arkansas 1,562,684 and 1,832,000; California 697,806 and 818,000; Florida 33,122 and 39,000; Georgia 1,005,862 and 1,179,500;

Kentucky 9,136 and 10,700; Louisiana 634,906 and 744,500; Mississippi 1,759,641 and 2,063,500; Missouri 391,396 and 459,000; New Mexico 167,243 and 196,000;

North Carolina 528,638 and 620,000; Oklahoma 929,202 and 1,090,000; South Carolina 786,006 and 922,000; Tennessee 757,891 and 675,000; Texas 7,376,856 and 8,651,000; and Virginia 18,344 and 21,500.

Shivers Flays Former Administration In Talk

Explains Texans' Balloting For Ike

CHICAGO (AP)—Gov. Shivers said today one of the main reasons he and a million other Texans voted for President Eisenhower last year was to get Communistic influences out of the government.

"We felt it was high time that something was done about Communistic influences in our government," he said. "We were not satisfied with what was being done, and we thought Eisenhower would do better. I think he has."

The Texas governor spoke to the Chicago Executives' Club.

POLITICAL PLANS

The speech hinted strongly that Shivers, midway in his second elective term as governor, may have political plans for next year but it gave no direct indication what they may be.

Shivers gave emphatic support to GOP spotlighting of employes of questionable allegiance in the recent administration.

"Let's not get so soft and maudlin in our thinking that the issue becomes not whether traitors were harbored in high places, but whether it is good taste to prove it at a particular time," he said.

FERRET TRAITORS

"I say: 'All right, let's find out, once and for all, who the traitors were, and who sponsored them, unwittingly or otherwise; let's clean up the whole deal and what is most important of all, take steps to see that it can't happen again.'"

The governor, who helped lead Texas into the Republican column last year, said Texans supported Eisenhower as Democrats, not as Republicans.

"Call it a revolt, a desertion, a revolution, a protest, whatever you will—it has been called these and other things," he said. "The simple truth is that Texans voted Eisenhower, not Republican, and they did it for reasons that seemed, and still seem valid.

LABELS OR PRINCIPLES

"There are persons to whom party regularity is an end in itself, who value party labels above party principles and conceive that party loyalty is the same thing as loyalty to country. Some of these zealots have severely criticized me, and others, for 'doing violence to the Democratic party.'

"People don't do things to political parties. Parties do things to people—enough things to enough people that eventually the party in power is overthrown."

Although the Democratic party temporarily lost control of the national government, Shivers said, 'it has been given the chance to analyze its own condition and decide whether to pursue the old course or another one."

DANGER OF EXTREMISTS

Shivers said he hoped both major parties would always be strong enough to prevent a real third party and that both parties would be able to save themselves from their own extremists.

"Political parties . . . are made great through compromises," he said. "Extreme views—even if they are mine and yours—must not prevail.

"The Democratic party needs to find a common meeting ground for all its factions, with the old spirit of give and take substituted for the Trumanistic doctrine of 'Give 'em hell and take the whole pot.'"

Declaring the farm economy the nation's gravest economic problem, Shivers urged the cooperation of both parties in seeking a permanent long-range program.

"The farmer's hide ought not to be made into a political football," he said.

"The American farmer and rancher cannot afford to sell in a free market and buy in a controlled market. Let us start from there and solve the problem."

Drafting Of Boys 19 Must Be Resumed

WASHINGTON (AP)—Texas and other states will have to resume drafting of 19-year-olds in the last half of 1954, Brig. Gen. Paul Wakefield says.

Wakefield, Texas draft director, has finished a four-day session of state directors with Maj. Gen. Lewis Hershey, his chief.

Wakefield said yesterday:

"It boils down to a matter of supply and demand. Whether we like it or not, the realistic fact remains that the demand from the armed forces to keep our strength consistent with our national safety is diminishing the manpower pool."

Wakefield said deferments and rejections in 1954 would take up about half of the slightly more than one million men who will reach draft age in the period. With the services needing replacements, he explained, another half million men will have to be found.

"Even if the armed forces are able to cut their strength another 10 per cent during fiscal year 1955 xxx calls will still be larger xxx than they were this year."

There have been published reports of orders from Defense Secretary Wilson for a 10 per cent cut in forces, but officials have denied there is any final decision yet on manpower levels to be fixed for the coming year.

Labor Leader Claims Shivers Is Politicking For Johnson's Position

SAN ANTONIO (AP)—Two San Antonio labor leaders have charged Gov. Shivers with using investigations into alleged communism in unions as a political springboard toward Lyndon Johnson's Senate seat.

William Schwerlich, secretary of the San Antonio Trades Council, and William Arnold, publisher of a union labor newspaper, made the charge yesterday and said Texas labor has kept its house clean of Communists.

"We have been expelling members of labor unions found to be Communists long before even our own government got busy" expelling Reds from its ranks, Schwerlich asserted.

Arnold asserted too many people read only the headlines in newspapers. "When they see headlines like 'Reds-In-Union Probe Ordered by Shivers' they don't differentiate between the outfit being talked about and all other unions," the publisher declared.

Santa Is Banned In Baltimore School

BALTIMORE (AP) — Santa Claus has been banned at St. Alphonsus parochial school.

The Rt. Rev. Msgr. Louis J. Mendelis, pastor of the parish, explained today the action was taken for two reasons:

1. Santa frightens the younger children.

2. The older ones quickly spot him for a phony.

Woman Claiming 113 Years Dies In Fire

PARIS, Tex. (AP)—Lula Clements, Negro woman who claimed to be 113, burned to death when fire destroyed her home here late last night. The woman lived alone in her four-room house. Every door apparently was locked when the fire broke out.

Russian May Tell All About Spying In US

NEW YORK (AP)—Robert Morris, counsel for the U. S. Senate internal security subcommittee, says former Russian code clerk Igor Gouzenko may tell the committee what he knows about Russian spying in this country "tomorrow or next week."

Gouzenko exposed a huge Soviet espionage ring in Canada in 1945 after walking out of the Russian Embassy in Ottawa with many secret documents.

Last night, Morris said he understood from newsmen who talked with Gouzenko somewhere in Ontario, Canada, that he was ready to testify "tomorrow or next week." The interview may be in Canada.

Morris said he talked by telephone late last night with Sen. Jenner (R-Ind), subcommittee head. Morris said Jenner told him he planned to get in touch with the State Department today to work out a date to see Gouzenko.

Under stipulations by the Canadian government, the date and meeting place will be kept secret for security reasons.

"We've scheduled no hearings of the subcommittee for this coming week," said Morris. "We're just standing by, ready to go."

New Anti-Red Moves Abroad

BERLIN (AP) — New reports of anti-Soviet activity on the East German Baltic sea coast reached West Berlin today.

Information Bureau West reported three officers, four petty officers and nine seamen in the German Communist sea police have been arrested at Stralsund, charged with anti-Russian underground activity. IWE said it had been informed the men had built a resistance group and were caught by the security police. A number of comrades have fled toward West Berlin, it was said.

The Baltic area has been in a state of unrest for some months. The well-informed Free Jurists Committee reported a week ago that a 21,000-ton liner being rebuilt for the Russians at Warnemuende had been cast adrift and sabotaged.

POW'S MOTHER

Mrs. Portia Howe of Alden, Minn., is shown as she left for the Far East in an effort to see her son, PFC Richard Tenneson, one of the 22 American POW's the Communists say do not want to return home. Mrs. Howe learned in Tokyo she would be unable to go on to Korea. With her is Stewardess Dorothy Brown.

Prisoner's Mother Cannot Visit Korea

TOKYO (AP)—The mother of an American war prisoner who stayed with the Communists learned today that she cannot visit Korea in an effort to persuade her son to return home.

Mrs. Portia Howe of Alden, Minn., arrived by plane and conferred privately with Gen. John E. Hull. The supreme Allied commander announced that he had been "obliged to refuse permission" to Mrs. Howe to visit Korea.

Mrs. Howe's son by a previous marriage, Pfc. Richard F. Tenneson, is among 22 Americans who did not return home last summer.

"I have the deepest sympathy for Mrs. Howe and the utmost respect for her desire to effect the return of her son to his own country," Gen. Hull said in a statement. "But in view of previously announced U. S. Department of Defense policy in relation of the prisoner of war question, I am not authorized to permit her entry into Korea to see her son."

Hull said the Defense Department policy announced Sept. 30 opposes the idea of relatives talking with the balky prisoners.

Mrs. Howe walked smiling from the plane and told reporters:

"All I want is to present my son with a picture of America that he grew up in and his religious training. I am here with a conviction that what I want to do is right. I am here with a faith in God and a knowledge that millions are praying for me."

Just before she left Washington for Tokyo, she said she is convinced her son is a "victim of brainwashing and needs help."

The Far East Command has said it will be "happy to discuss problems and possibilities" with Mrs. Howe. But a spokesman for the command said this week he could give no hint as to whether she will be able to get into the Panmunjom neutral sector for a face-to-face meeting with her son.

Harrells Distinguish Between Believing And Knowing In Suit Lost

Miss Fay Harrell, loser of a law suit she and her sister and brother, Miss Myrtle Harrell and Garrett Harrell, recently brought in district court against Mr. and Mrs. R. B. Crabtree for title to a lot, complained yesterday that the Daily News had erred in Wednesday's report of the trial.

Miss Harrell referred to a paragraph which said the Harrells "sought title to a lot on allegation they believed their father, the late C. J. Harrell, had once owned it—" Miss Harrell said yesterday, however, that instead of so believing, they knew their father once owned it and that they testified in the trial that they knew this.

(The Harrells testified also, however, that they had never seen a deed to this property in their father's favor.)

She also complained of a reference to D. H. Jenkins, identified as mayor of Midland, and said he was a surveyor. Jenkins testified for the Harrells.

The jury awarded the lot to the Crabtrees, who purchased it from T. C. Goss and who had a warranty deed to it. It was lot 3, block 3, Warren Crest addition.

Attorney for the Harrells was Ross Hemphill. The Crabtrees were represented by Wayland Holt.

Norther Blows In, Brings Dust, Rain

By The Associated Press

Chilling northern winds up to 65 miles an hour whipped the Panhandle Friday as a norther knifed into Texas, bringing dust, rain and lower temperatures.

The front moving south and east lay on a line from near Wichita Falls, San Angelo, Wink and El Paso Friday morning.

Ahead of the front cold drizzling rain blanketed most of East and Central Texas. Heavy fog was reported along the coast.

A light snow fell for a short while early Saturday morning in Amarillo but soon stopped. Blowing sand and dust cut visibility at many Panhandle points.

SHOPPING DAYS TO CHRISTMAS

By mid-morning Friday a stiff 50-mile-an-hour wind with gusts to 65 whipped Dalhart where the thermometer stood at 28. Amarillo, with 31 degree weather, reported a 37-mile-an-hour wind with gusts up to 49. Lubbock had 45-mile-an-hour wind with gusts to 60.

At Midland where the temperature dropped to 34, winds up to 30 miles kicked up dust, cutting visibility to one mile.

Continued showers were forecast for East and Central Texas late Saturday with snow flurries in the Panhandle and extreme North Central Texas.

Temperatures early Saturday morning were expected to drop to as low as 12 degrees in the Panhandle and 22 degrees in North Central Texas. The weather bureau forecast clear and cold weather for the entire state Saturday.

Early morning minimums Friday ranged from 25 degrees at Salt Flat to 54 at Galveston.

Rainfall totals up to 6:30 a.m. Friday included Austin .26 inches, Brownsville .41, Dallas .40, Houston .53, San Antonio .08, Waco .35, Beaumont .20, Corpus Christi .42, Fort Worth .07, Galveston .31, Laredo .04, Victoria .50, Lufkin .38, College Station .60, Palacios .40, Cotulla .03, and Tyler .14.

First Canyon Reef Tourney Underway Here At 7 Tonight

College basketball players invaded Snyder today for the Canyon Reef Invitational Basketball Tournament, the first such event ever held here.

The tourney begins at 7 o'clock tonight in Snyder High School's new 1,500-seat gymnasium. It is being sponsored by the school system with the help of the Quarterback Club.

Texas Tech College of Lubbock will meet Howard Payne College of Brownwood in the 7 o'clock match, while North Texas State College of Denton is matched with McMurry College of Abilene at 9 o'clock.

The tournament will continue tomorrow night, with the losers of tonight's games playing at 7 o'clock and the winners meeting for the championship at 9 o'clock.

For championship in the tourney, the winning team will receive a 24-inch trophy. An all-tournament team will be chosen by a committee of officials and coaches.

Officials of the games will be Jack Dillon, member of the coaching staff here, and Hugh Welch of Abilene.

North Texas was the first team to arrive here, coming this morning. The party of 14 players and coaches will stay at Motel 180. Howard Payne's group of 15 arrived at noon today and will be at Strayhorn Courts. Texas Tech, which was due at 4:30 o'clock this afternoon, and McMurry, which was to arrive at 2 o'clock, will both be at the Pal-O-Mar Cortel. Tech has 15 in its party, while there are 14 in the McMurry group.

A large crowd is expected for the tourney, since high school game attendance has been good, all the colleges participating have a good representation of alumni here, and since Snyder fans usually must travel far to see college games.

Tickets will be available at the door tonight and tomorrow night. They are also on sale in several downtown locations, including Chuck Wagon Drive-In, Everybody's Grocery, West Texas State Bank, Piggly Wiggly, D&H Super Market, high school, and the courthouse offices of Wayland Holt and Forrest Beavers. The tickets are $1.25 for adults and 50 cents for students, with one ticket covering one night's play.

Tech has the best record of the tournament teams and is slightly favored for the championship, while North Texas runs a close second.

Here is a summary on all the tourney teams:

Tech Red Raiders, coached by Polk Robison; have 3-1 record with wins of 95-55 over McMurry, 88-71 over the University of Tennessee, and 76-47 over University of the South, and loss to Vanderbilt 75-71. Has scored 330 points to opponents' 248 so far this season. Last year tied for second in Border Conference with 9-5 record and scored 1,694 points to 990. Had 12-10 season record with 1,595 points to 1,569. Leaders on squad include sophomore Jim Reed, 6-foot-4 sophomore who is averaging 20.5 points per game, and Eugene Carpenter, 6-foot-7 sophomore who is tallest on the team and will probably start at center.

North Texas Eagles, coached by Pete Shands; have 3-2 record with wins of 79-73 over Northwestern Louisiana State, 82-74 over Abilene Christian College, and 63-49 over St. Edward's University and losses of 70-54 to Baylor and 66-62 to Southeastern Oklahoma State. Took consolation, title in Wayland College tourney in the win over ACC. Has scored 340 points to 332 so far this year. Last year took championship of Gulf Coast Conference with 7-1 record and 584 points to 519. Had season record of 18-4 and 1,575 points to 1,438. Leaders include 6-foot-8 Elmer Beard of Sentinel, Okla., tallest on the team, and 6-foot-2 Red Hooper of Borger. The team will use several freshmen in the tourney here in addition to lettermen.

McMurry Indians, coached by Edgar Payne; have 2-3 record with wins of 72-65 and 61-59 over Sul Ross and losses of 68-53 to Wayland College, 95-56 to Tech, and 69-61 to Texas Wesleyan. Has scored 242 points to 287 so far this season. Was fourth in Texas Conference last year with a 8-8 record and 1,189 points to 1,921. Had season record of 10-15 with 1,815 points to 1,949. Leaders include Jerry English of Phillips, who averages more than 12 points, and Bob Harris, 6-foot-7 freshman from San Angelo.

Howard Payne Yellow Jackets, coached by Bill Hinton. Has 1-2 record with a win of 72-67 over Southwest Texas State and losses of 104-87 to SWT and 81-62 to East Texas State. Has scored 221 points to 252 this season. Last year ran second in Texas Conference with 10-6 record and 1,280 points against 1,134. Had season record of 13-11 and 1,949 points to 1,921. Leaders include 6-foot-6 Damon Miller of Brownwood and 6-foot-7 Martin Dood of Brownwood, both veterans.

At least one set of brothers will be playing in the Canyon Reef college basketball tournament here tonight and tomorrow night. They are Bervin Hooper, left, and Tom Hooper, members of the North Texas State squad. Bervin Hooper, 6-foot-2, is a 25-year-old senior and three-year letterman on the team, while Tom Hooper, 6-foot junior, is 20 and a two-year letterman. The brothers are from Borger. Texas Tech and Howard Payne will meet in the opening game at 7 o'clock tonight, while North Texas and McMurry will play at 9 o'clock. Losers will play at 7 o'clock tomorrow night for consolation, and the championship game will be held at 9 o'clock tomorrow night.

BASKETBALL SCORES

EAST
Siena 78, Louisville 71
Temple 80, Lehigh 48
Wash-Jeff 62, Bethany (WVa) 48
Vermont 78, Union 57
Lebanon Valley 84, Penn Military 54
Dickinson 64, Johns Hopkins 53
Trinity 69, Massachusetts 59
MIDWEST
Notre Dame 72, Detroit 45
Minnesota 57, Okla A&M 56
St. Louis 82, Alabama 68
DePaul 82, Manchester (Ind) 50
Gustavus Adolphus 83, St. Marys (Minn) 74
Northwestern Okla 65, Ottawa (Kan) 56
Pittsburg (Kan) 82, Missouri Valley 81
Emporia State 69, Augustana (SD) 63
Bemidji 63, Eau Claire 56
SOUTH
Tulane 69, Kansas 65
Roanoke 81, Wash-Lee 74
Virginia Military 79, Lynchburg 43
N.C. State 67, Phillips Olters 65 (two overtimes)
Northeast La 62, Centenary 76
Mississippi 118, Union (Tenn) 62
Middle Tenn 83, David Lipscomb 70
Bethel (Tenn) 81, Milsaps 75
Maryland 81, Alumni 43
King (Tenn) 68, Carson-Newman 57
SOUTHWEST
Louisiana Tech 88, Southern State (Ark) 70
Central Missouri 62, Arkansas State Tchrs 81
Ouachita 91, College of Ozarks 80
Midwestern 84, Sheppard AFB 75
Southeast Okla 76, Arkansas State 60
East Central Okla 64, Austin 61
Beebee Travelers 76, Texas Western 48
FAR WEST
Oregon 82, Portland 73
Western (Colo) State 84, New Mexico Highlands 83
Pasadena 68, New Mexico Western 67
Los Angeles States 83, Arizona State (Tempe) 79

New Home Field For Bums Is Considered

BROOKLYN (AP)—Within the next five years, Brooklyn baseball fans may have a new place to cheer their idols, the Dodgers.

President Walter O'Malley of the Brooks announced yesterday that the club is negotiating for a new stadium since enlarging the capacity of 32,000-seat Ebbets Field would be impossible.

He said the proposed new stadium would seat about 52,000 persons and would cost some $7,200,000. Three sites have been picked for consideration.

Attendance At Grid Games Is Holding Own

NEW YORK (AP)—Major college football attendance for 1953 was unchanged from a year ago—but only because the big powers drew large crowds—an Associated Press survey showed today.

The figures covered the home games of all major conference teams and large independents. The overall attendance was up, but the increase was so small that it was negligible.

The significant aspect of the survey was that teams like Notre Dame, Southern California, Maryland and Minnesota kept the attendance at major games on an even keel.

Southern California's total jumped from 242,466 in 1952 to 412,772 this year. In five home games, Notre Dame drew 286,406 and Minnesota played before an average crowd of 59,540, one of the highest in the country.

The newly formed Atlantic Coast Conference, led by Maryland and Duke, pulled in 648,749 spectators at 31 games. The Southern Conference attendance, however, dropped 14 per cent. This would lead to the conclusion that the formation of the AAC brought fresh interest to the area.

The total attendance at 514 games came to about 12½ million. At an estimated $2.50 per ticket, this brought in more than 30 million dollars without even considering the small college games.

The Big Ten averaged 50,284 per game, although it showed a drop of 1.17 per cent. The Pacific Coast, Big Seven, Ivy League and Skyline conferences were up while the Southwest, Missouri Valley, Southeastern and Border conferences showed slight declines.

THE SNYDER DAILY NEWS

Published Sunday morning and each evening except Saturday by the Snyder Daily News, at Snyder, Texas.
Entered as second-class matter at the Post Office at Snyder, Texas.
HERBERT FEATHER, Publisher
HOUSTON H. HARTE, Editor
SUBSCRIPTION RATES: By CARRIER in Snyder 25 cents per week, one year, $12.00. By motor carrier delivery, $1.20 per month. By mail in Scurry and adjoining Counties one year, $7.50. Balance of Texas, one year $9.00.
MEMBER OF THE ASSOCIATED PRESS
The Associated Press is exclusively entitled to use for republication all news dispatches credited to it and not otherwise credited in this newspaper, also local news published herein. All rights reserved for republication of special dispatches.
Any erroneous reflection upon the character, standing or reputation of any person, firm or corporation which may occur in the columns of the THE SNYDER DAILY NEWS will be gladly corrected upon being brought to the attention of the management.
The publishers are not responsible for copy omissions, typographical errors or unintentional errors that may occur other than to correct in the next issue after it is brought to their attention.
All unsolicited articles, manuscripts, letters and pictures sent to the Daily News are sent at the owner's risk and the Snyder Daily News expressly repudiates any liability or responsibility of their custody or return.

Relief You Need for Child's Cough

For coughs and acute bronchitis due to colds you can now get Creomulsion specially prepared for Children in a new pink and blue package and be sure:
(1) Your child will like it.
(2) It contains only safe, proven ingredients.
(3) It contains no narcotics to disturb nature's processes.
(4) It will aid nature to soothe and heal raw, tender, inflamed throat and bronchial membranes, thus relieving the cough and promoting rest and sleep. Ask for Creomulsion for Children in the pink and blue package.

CREOMULSION FOR CHILDREN
Relieves Coughs, Chest Colds, Acute Bronchitis

Children's Coloring Books
15c
Times Printing Co.
1907 — 25th St.

The New "TEXAN" Model
York Nut Sheller

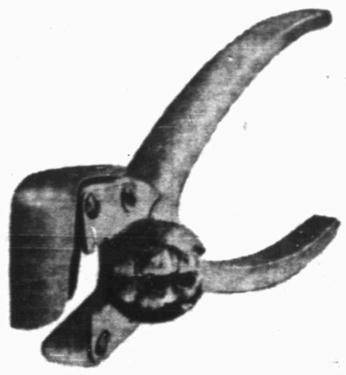

A Sheller For
Pecans, English Walnuts, Brazil Nuts
Hazel Nuts, Almonds
Clips Shell from Ends and Sides of Nuts
LEAVING NUT MEATS WHOLE
New Polished Aluminum Handles
'Fit the Hand'
Sheild Prevents 'Shell Scattering'
Sharp Cutting Teeth of Finest Steel
The 'TEXAN' is "at Home" In Your Living Room
Dining Room, Den, Bar, or Kitchen
The Ideal Gift ..... only $3.95
Mail Orders Invited — Add 15c For Postage
PHILLIPS BROS. HARDWARE
2612 Ave. S SNYDER, TEXAS Phone 3-5101

CANYON DRIVE-IN
Big Spring Hwy. Ph. 3-7212
LAST TIME TONIGHT
First Snyder Showing
DOUBLE FEATURE

AND

CARTOON
LOOK and LISTEN for DECEMBER 22nd?
SATURDAY ONLY
DOUBLE FEATURE
"RED STALLION OF THE ROCKIES"
Wallace Ford
"CARBINE WILLIAMS"
James Stewart
CARTOON
SUNDAY and MONDAY
DOUBLE FEATURE
"CITY OF BAD MEN"
Jeanne Crain
Dale Robertson
"PRAIRIE CHICKENS"
Noah Berry
NEWS — CARTOON

More Denials In Baseball's Pension Fight

NEW YORK (AP)—After three days of bitter accusations major league baseball players and owners seemed close to agreement today on the pension question.

President Walter O'Malley of the Brooklyn Dodgers, who sponsored a resolution to consider the advisability of ending the pension plan, denied he was trying to kill the idea.

Instead, he said, the purpose of his resolution was to improve the benefits to the players.

He admitted the wording of the resolution was "perhaps misleading and certainly unfortunate," but explained that it would be necessary to terminate the old plan if a new and better one was to be put into effect.

O'Malley said the players had every right to seek an increase in benefits, but he added that this could not be done under the terms of the present contract. He said increases in benefits could be attained after the current contract expired and a new one was negotiated.

"But we cannot commit ourselves now for what we believe will take place in the future," O'Malley explained.

O'Malley still insisted that Ralph Kiner and Allie Reynolds, the player representatives, agreed to his resolution last Sept. 29 at the meeting of baseball's Executive Council.

"The only one opposed to my resolution was Commissioner Ford Frick," O'Malley continued. "He thought it would endanger the pension plan and he did not want to agree to anything that might jeopardize the players' benefits. Kiner, Reynolds and Lewis (J. Norman Lewis, their attorney) were in full agreement, however, and signified thus in a voice vote."

O'Malley also denied the contention by Lewis and former Commissioner A. B. (Happy) Chandler that all the television and radio money from the World Series and All-Star Game belongs to the players.

"Chandler and Lewis know that is not so and the players should know it too," he said.

Featherweight Champ Gets Out Of Service

NEW YORK (AP)—Pfc. Sandy Saddler, the world featherweight champion, who hasn't had a match in more than two years, said today he felt as good as ever, was in excellent shape and figured he could resume fighting six or eight weeks after he is discharged. He will be eligible next April.

Saddler arrived here yesterday from Wurzburg, Germany, where he is a boxing instructor.

Frosh Play Fluvanna

The high school freshman cage team was scheduled to meet Fluvanna this afternoon in the Fluvanna basketball tournament, which runs today and tomorrow.

Coached by Hal Battle, the team has already won one game over Sweetwater 45-25.

Entered in the tourney besides Snyder and Fluvanna teams are A squads from Ira, Southland, and Hobbs, and the Post B team.

Region 8-B Champion

TAYLOR, Tex. (AP)—Tidehaven walloped Bartlett 45-7 last night as Carlos Vacek scored five touchdowns in the region 8-B championship game.

Vacek scored four touchdowns on runs of 3, 80, 23, and 38 yards and caught a 23-yard pass.

Troy Halliburton scored Bartlett's lone touchdown in the final quarter.

Jr. High In Split Yesterday

One junior high team won and one lost yesterday afternoon in Roby in games with teams there.

The A squad, coached by Jimmy Williams, lost to the Roby A 24-22. The team had downed the same Roby team two days ago 16-14.

The lead changed throughout the game. The Snyder juniors led off and stayed ahead most of the first half, then Roby tied it up late in the game and finally got out in the lead far enough to stay. Richard Pickett led Snyder scoring with 10 points.

The B team is undefeated in two games after beating the Roby B 78-22. That team is coached by Charlie Storrs. The game was tight all the way through.

Roby was leading the Snyder group going into the last three minutes of the game, but Tommy Blakely and Chuck Warren, who paced the Snyder five, opened up and put the Snyder cagers ahead with slightly more than a minute to go.

The junior high teams will be at home at 4 o'clock next Tuesday to meet Rotan teams.

All Sizes of Scotch Tape from 15c roll
Times Printing Co.
1937 — 25th St.

Bates
GEORGE WASHINGTON'S CHOICE®
The only bedspread that carries a certificate of ownership guaranteeing authenticity, and is permanently registered in the owner's name. In antique white only, with luxurious tied fringe. Reversible, pre-shrunk, absolutely washable. Be sure you get the genuine "George Washington's Choice"—made only by Bates! Sizes 82x110 or 96x110. In a regal presentation box. 27.50
Dunlap's
South Side of Square

U LUCK IS QUESTIONABLE
ACCIDENT INSURANCE IS POSITIVE
YOU NEED THE BEST
WORTHINGTON INSURANCE AGENCY
WOODROW WORTHINGTON
1921 26th St. — Dial 3-3352
Representing THE TRAVELERS, Hartford

RITZ Theatre
TODAY and SATURDAY

PALACE Theatre
TODAY Thru SATURDAY

TEXAS Theatre
TODAY and SATURDAY
"WAGON TRAIL"
Tim Holt
Starlite DRIVE-IN Theatre
Come Early and Let The Kiddies Ride The Ponies.
FREE GASOLINE When The temperature is 45 degrees or Below. See Your Cosden Service Station.
LAST TIMES TONIGHT
M-G-M's BIG MUSICAL ROMANCE OF RIO!

Saturday Only
"NIGHT STAGE TO GALVESTON"
Gene Autrey
TRAIL DRIVE-IN Theatre
Come Early and Let The Kiddies Ride The Ponies.
FREE GASOLINE When The temperature is 45 degrees or Below. See Your Cosden Service Station.
TODAY and SATURDAY

JONES Food Locker Market
2003 25th Phone 3-3111
FINER MEATS
Ben Webb, Mgr.
Place Your Order Now For Fresh Dressed CHRISTMAS TURKEYS and HENS

PORK STEAK	LEAN	LB.	49c
PORK ROAST	LEAN	LB.	47c
PORK SAUSAGE		LB.	39c
STEAK	CHUCK or 7-CUT	LB.	27c
SHORT RIBS	CALF	LB.	23c
BEEF ROAST	CHUCK — 7-CUT	LB.	25c
GROUND MEAT	ALL MEAT 5 LB. LIMIT	LB.	23c
CALF LIVER	SKINLESS	LB.	23c
WIENERS	1 LB. PACKAGE ALL MEAT	LB.	39c
BOILED HAM		LB.	97c

Cat Fish | Oysters | Tongues | Neck Bones | Hearts
Brains | Sweet Breads | Chittelings | Oxtails | Pig Feet

Inspected Meats Cut From Choice Calf
Try Our 2 lb. Sack Sausage—Home Made

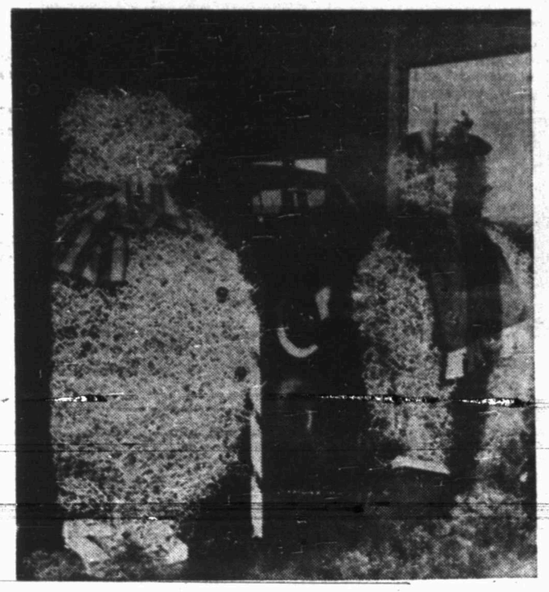

WEST TEXAS SNOWMEN
. . . fancified tumbleweeds

SOCIETY SCRIBBLINGS

First Practical Use For Tumbleweed Is Found Here

At last an attractive use has been found for the tumbleweed. It has been converted into a dry weather snowman. Next door in the show window of Pollard Motor Co. stand two glamorized tumbleweeds used as Christmas decorations.

The idea originated with Mrs. BILLY GREENFIELD, Mrs. T. W. POLLARD said, who had seen some in another town. She also added that she and Mrs. Greenfield found them hard to work with, because of the nettles.

Broomhandles were first nailed to wood bases, and the tumbleweeds set down over them. The tumbleweeds were then wired lightly — to eliminate those unsightly bulges—and shaped with clippers for a more fashionable look.

The well - dressed tumbleweed this season wears white waterbase paint, sprayed on with a vacuum attachment, and sparkle is added by sprinkling silver glitter on while the paint is wet.

Christmas balls are eyes for Mr. and Mrs. Tumbleweed, with red felt used for lips. The final touch is a hat, bright scarf, Christmas ball buttons and a tall candy cane for Mr. Tumbleweed; his wife sports a black straw bonnet, scarf and a Christmas ball necklace.

It was first planned to fasten gloves on to simulate hands; but after all, who ever heard of a snowman with hands?

STOLES AT HOME

Stoles, which are the pet of the fashion world, were first introduced about six or eight years ago, says Mrs. ED TAYLOR, route 1, but the idea didn't catch on and they were forgotten for a time. "However, two years ago when I was in California, stoles were as numerous as they are now becoming in Snyder," she added.

Mrs. Taylor, who makes stoles and other items in her home, uses small velvet flowers and sequins on stoles for evening wear. "I have to get jersey material wherever I can find it," she remarked. Sometimes shopping for a particular shade or quality has to be done in several cities, either in person or by mail, before it is obtained.

Mrs. Taylor also makes ascots, ties and scarves for sports wear, and practical gifts for babies. During holidays seasons, additional orders are received for centerpieces and white candles, which she decorates with pastel-colored wax flowers.

Her business began as a hobby, Mrs. Taylor commented. She began making various items for her own use, and "friends started asking me to make them something, and the business just got started."

She still considers it more or less a hobby, as she enjoys the work. She also added, "I think everyone needs a special interest in life, and this is my choice."

SON FROM ENGLAND

The arrival of A-1c EARL WAYNE MILLS from England was an extra special event for his parents, Mr. and Mrs. RAY MILLS of Electra.

Mr. and Mrs. Mills had just started their vacation and stopped here to visit Mrs. Mills' brother, HOMER C. GARRETT, and Mrs. Garrett, 2702 Thirty-seventh Street last week. Mr. Mills was stricken with a heart attack and taken to the hospital critically ill. Earl Wayne, the couple's youngest son, has been stationed in England for two years and his hastily arranged homecoming was almost more than the family had dared hope for.

Mr. Mills is still hospitalized, but has begun to show improvement.

TV Has Made Danny Thomas Homebody, Family Happy

By BOB THOMAS

HOLLYWOOD (AP) — Mrs. Danny Thomas had a prayer. It was to have her husband stay at home now and then.

The trouble was his line of work. He describes himself as a saloon entertainer. Financially this was no trouble. Danny could earn as much as $15,000 playing some of the plushier saloons. But money isn't everything, Mrs. Thomas reasoned.

"We don't need all that money," she would tell her husband. "Why don't you get a job in a shirt factory. At least the children and I would get a chance to see you every night and on the weekends."

"But honey, the money," he'd protest.

"I'd rather have you at home," she would reply.

This went on for years. Danny would be home a few months. The rest of the year he'd be touring the country making night club audiences laugh and cry and applaud.

Three times he almost got out. First was in radio. He was named the promising new comedian of the year in 1945. He looked forward to a happy home life. Suddenly he was dropped by the sponsor. Back to the clubs.

Then came movies. MGM signed him at a fabulous salary, then put him, a comedian, into two dull character roles. He was offered $150,000 to stay under contract, but he refused. Nor did his film career get off the ground after his hit with Betty Grable and Dan Dailey in "Call Me Mister." Again the niteries.

Danny then tried TV. But the new medium gobbled up the material he had spent years collecting and left him doing things he wasn't suited for. He left TV with the comment "It stinks."

He was on what he calls his "third retreat to the saloons" when the revitalized ABC network came to him with a deal. He was to sign for two whole years without options, even if a sponsor couldn't be found. Danny signed.

When the creative minds assembled to work out a format, he addressed them: "Gentlemen, the fate of my family is in your hands. If this show fails, I will never do TV again. That means I will spend the rest of my life touring the country most of the year and spending a few scattered weeks with my wife and kids."

The producer, Louis Edelman, snapped his fingers. "That's it!" he exclaimed. "That's the format!"

And that's how the Danny Thomas show, Make Room for Daddy, was born.

The show is now catching on nicely. After a naturally slow start —TV audiences take months to build—the show is now drawing an estimated 40 million viewers every Tuesday night. Danny's biggest thrill came last week when he won the Sylvania Award for the best comedy series on TV.

But his great satisfaction is in being able to come home every night to his family, which includes Margaret, 16, Theresa, 11, and Tony, 5.

"My prayers have been answered," says Mrs. Thomas.

Jane Wilson Beauty Nominee At McMurry

Jane Wilson, the daughter of Mr. and Mrs. Frank Wilson, 3003 Thirty - eighth Street, has been named one of 14 beauty nominees at McMurry College in Abilene.

Miss Wilson, a 1951 graduate of Snyder High School, is a sophomore education major at McMurry. She is a member of Gamma Sigma, women's social club, the Art Club and Future Teachers of America.

Three mountain ranges in North Carolina bear Indian names—the Unakas, Nantahalas and Cowees.

WOMEN'S CALENDAR

FRIDAY

OES called meeting for initiation, 7 p.m., Masonic Hall.

SATURDAY

Saturday Night Bridge Club, 7:30 p.m., country club; Mr. and Mrs. R. B. Sears, hosts.

Twentieth Century Club Holds Party

Gifts were exchanged by Twentieth Century Club members at a Christmas party Tuesday afternoon in the home of Mrs. W. P. Thurman, 2506 Twenty-third Street.

For the program, Mrs. H. J. Brice read "The Night After Christmas." "Tea Commandments for Christmas" was given by Mrs. H. W. Cargile, and Mrs. W. W. Adcock showed a film strip, "Christmas Around the World."

Seventeen members and one guest, Mrs. Adcock, attended.

Plainview 4-H Club Has Christmas Party

A Christmas party was planned and names drawn at the Plainview 4-H Club which met Monday afternoon in the home of Mrs. T. J. Hillis.

The meeting was called to order by Barbara Thornberg, and the 4-H motto, pledge and prayer was led by Alma Nell Hillis.

Miss Ruby Butts, Home Demonstration Agent, showed patterns which can be used to make Christmas gifts.

Refreshments were served.

DISTINCTIVE TASTE!

A brilliant fashion future is in store for this princess style with unmounted sleeves (in either short or three-quarter lengths.) Crisp taffetas or surahs will lend a festive air.

No. 2741 is cut in sizes 10, 12, 14, 16, 18, 20. Size 16: 4⅞ yds. 39-in. or 3¼ yds. 54-in.

Send 30c for PATTERN with Name, Address, Style Number and Size. Address PATTERN BUREAU, Snyder Daily News, Box 42, Old Chelsa Station, New York 11, N. Y.

Patterns ready to fill orders immediately. For special handling of order via first class mail include an extra 5c per pattern.

LEUKEMIA VICTIM AND BROTHER

Henriann Hughes, five-year-old leukemia victim is shown at right above as she appeared this week. Her four-year-old brother Michael Dean Hughes is at left. They are children of Mr. and Mrs. Henry Hughes, 2505 Twenty-seventh Street. Doctors have diagnosed Henriann's illness as incurable leukemia, and the doctors say she will probably not live more than a few more months. Tomorrow is her sixth birthday. (Lee Watson photograph)

Helps For Homemakers

Send your questions to "Helps for Homemakers," Snyder Daily News, or call 3-5486

Is there any way to use leftover fish? A. B.

Leftover fish can be used for a delicious canape. Mash fish with mayonnaise, a little lemon or onion juice, and a dash of Tabasco or Worcestershire sauce. Spread on rounds of bread, split biscuits or crackers, and serve cold, or brown under the broiler for a few minutes and serve hot.

Flaked leftover fish with chopped pickle and mayonnaise will make a good salad stuffing for a tomato. Serve either hot or cold.

• • •

Do you have a recipe calling for nutmeg in a sauce served with puddings? I. V.

NUTMEG SAUCE

2-3 cup sugar
2 teaspoons cornstarch
⅛ teaspoon salt
1 cup boiling water
1 tablespoon butter
½ teaspoon nutmeg

Combine first three ingredients in saucepan. Slowly add boiling water, stirring to avoid lumps. Simmer while stirring until clear and thickened. Remove from heat, add butter and nutmeg. Serve hot over pudding. Makes one cup.

Serve each wedge of pudding with a slice or two of fruit, a sprinkling of almonds and generous amount of the clear nutmeg sauce.

• • •

How should butter be measured? L. C. M.

Don't try to measure butter for recipes by cramming it into a cup, thereby wasting quite a bit of it. A pound brick of butter is equal to two cups and all the various measures can be very easily figured from this.

• • •

Bread pudding is an old-fashioned dessert sometimes forgotten by today's cooks. Good custardy bread pudding filled with raisins and sweetened with honey is an economical treat for the whole family even though they don't realize they are using up some dried out bread.

NEWS FROM UNION

By MRS. J. B. ADAMS

Mr. and Mrs. Grady Biggs and Mrs. Francis Bourland of Grand Prairie and Homer Bentley of Cleburne visited Sunday with Mr. and Mrs. Elmer Bentley.

Royce Hogue and Bill Walker, students at Texas Tech, spent the week end with Mr. and Mrs. Hogue.

Paris McPherson has been in Abilene several days with his father, A. M. McPherson, who underwent surgery Saturday.

Mrs. J. N. Mullins of Houston has been a guest in the home of her son in the Sun Oil camp.

Dr. Cullen, a medical missionery to Africa, spoke at Sunday services of the Baptist Church.

Use Classified Ads

Favorite of Millions
St. Joseph ASPIRIN
SAVE MORE — 100 TABLETS 49¢

A WONDERFUL XMAS FOR THE ENTIRE FAMILY!
17" EMERSON
Easy Payment Plan
FOR ONLY $169.95

B & B TELEVISION
East Highway
Phone 3-4481

Give
Photo Gifts
This Christmas
Craft Studio & Camera Shop
West Of West Texas State Bank

Tatum's Picture Framing
Moved To 2419 Ave. S
Tatum's House of Color
Phone 3-6556

Notice
Turkey Shoot
Every Saturday — 2 to 9 p.m.
and Sunday — 2 to 6 p.m.
Now Until Christmas
Located In Old Henry's Cafe Bldg.
NEXT DOOR TO WESTERN AUTO ON AVE. R
Everyone Welcome
Sponsored By American Legion Color Guard
22 Rifles Only

66 Barber Shop
On Big Spring Highway
Now Open
Adult Hair Cuts 85c
Children Hair Cuts 75c
Shaves 65c
Hours 8 a.m. to 8 p.m.

Dr. John F. Blum
OPTOMETRIST
Phone 3-3992 Snyder, Texas
N.W. CORNER OF SQUARE

Hallmark
Christmas Cards
from 29c
Times Printing Company
1907 — 25th St.

NEW PIANOS USED
14 top names to choose from. $495.00 and up with the best of terms. Ask us about our Xmas lay away plan.
Tuning repairing, restying of old pianos. Furniture refinishing.
If it is about a piano
SEE
Jack Jackson
Snyder Phone 3-6860

For Insurance Service
Call 3-5611
—Fire —Auto —Marine —Casualty
The Deffebach Agency
2606 Ave.R Box 925

REAL ESTATE LOANS
Commitments Made In Our Office and Approvals Issued
Loans Made To
BUY — BUILD — IMPROVE — OR REFINANCE
FHA — GI — CONVENTIONAL LOANS
LOWEST RATES — PROMPT SERVICE
Milburn Mortgage Corp.
3333 Avenue S Dial 3-6212

33⅓% Trade-In Allowance On All New Tires
New "Take Off" Tires At 33⅓ Discount. Also A Trade In Allowance If Your Tires Are Saleable.
Roe Home & Auto

Floor Sanders and Edgers For Rent
Barrow Furniture Co.
2112 25th Street Snyder, Texas

FREE PRIZES
1953 Snyder Merchant's
Treasure Hunt
Treasure Hunt Begins
December 14 and Lasts
Through December 24
Get Your Treasure Hunt Tickets From The Following Merchants

DUNLAP'S
PIGGLY WIGGLY
STINSON DRUG
FRANKLIN'S
ANTHONY'S
PERRY BROTHERS
ROGERS MEN'S WEAR
TIMES PRINTING CO.
SNYDER DAILY NEWS
FAIR STORE
McDONALD'S
ROE HOME AND AUTO
J. C. PENNEY CO.
FENTON & THOMPSON
SNYDER DRUG
BEN FRANKLIN
DAD AND LAD
FURR'S
PHIL'S APPLIANCE
EVERYBODY'S
GRAY'S STYLE SHOP

Treasure Hunt Tickets Available Until Dec. 12

MODEST MAIDENS

Trademark Registered U. S. Patent Office

"HOW DO I KNOW WHAT I SAID IN THERE? IN THAT MOB, I COULDN'T HEAR MYSELF TALK!"

Crossword Puzzle

ACROSS

1. Donkey
4. Alloy of copper and zinc
9. Flap
12. Jewel
13. Printed defamation
14. Regret
15. Land measure
16. Marble
17. Skill
18. Steersman
20. Eagle's nest
22. Go aboard
25. Philippine island
27. Settle money on
29. Measure
30. Face value
33. Pertaining to sound
35. Turmeric
36. Encourage
38. Dike
40. Large basin
42. More than one
46. Dogma
48. Omit in pronouncing
49. Title
50. Design
53. Male offspring
54. Type measures
55. Winged
56. Biblical character
57. Grow old
58. Entitled
59. Japanese coin

DOWN

1. Staring open-mouthed
2. European finch
3. Small fish
4. Noisy
5. Outfit
6. Camel's hair cloth
7. Bristle
8. Slumber
9. Coach
10. Golden
11. Stake
19. Native metal
21. Strike violently
23. False god
24. Roman date
26. Affirmative
28. Flutter
30. Crony
31. Lessening
32. Backward motion
34. Flattened
37. Half score
39. Lamprey
41. Furnish another crew
43. Goes up
44. Idolize
45. Russian Bolshevist
47. Weight of India
49. Large wave
51. Embankment
52. Summer: French

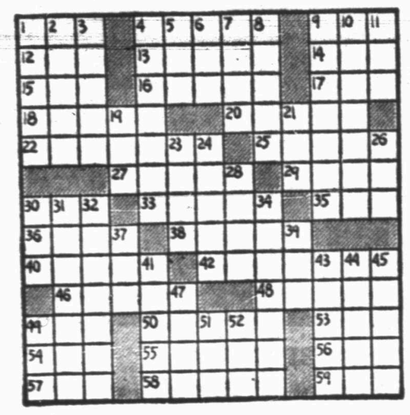

SATIRE			SHASTA									
ANODAL			LENORE									
LI			ORATORY									
IMP			ETAPE									
NAIL			EWE									
ELBOWS			DEFACE									
			ROE									
CLOSET			STRESS									
LACE			RIP									
ASH			FACES									
UT			CADENCE									
SEDATE			DARNER									
EDITED			SNEERS									

Solution of Yesterday's Puzzle

If You Miss Your Snyder Daily News

Phone Before 7 P.M. Week Days

DIAL 3-5486

Phone Before 10 A.M. Sundays

— One Will Be Delivered To You —

MARY WORTH

FERDINAND

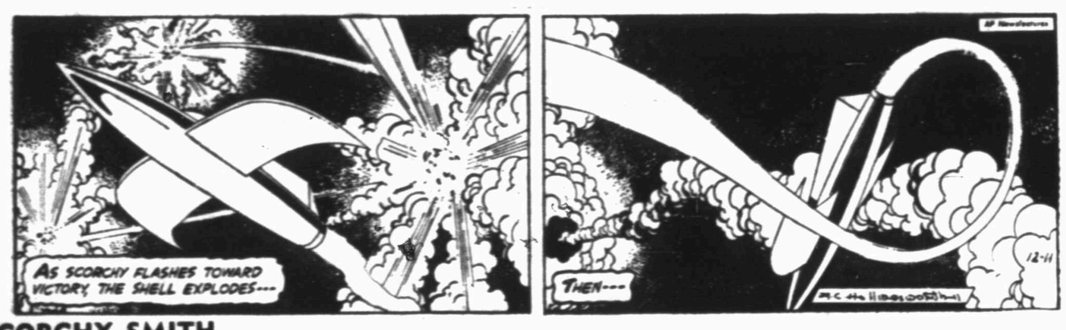

SCORCHY SMITH

TIMES PRINTING COMPANY

OFFICE SUPPLIES—FURNITURE
UNDERWOOD SALES AND SERVICE

OAKY DOAKS

DICKIE DARE

KERRY DRAKE

REX MORGAN

TIMES PRINTING COMPANY

QUALITY PRINTING
1907 25th STREET

LITTLE LULU

THE SAINT

HOPALONG CASSIDY

HOMER HOOPEE

THE ADVENTURES OF PATSY

TYPEWRITER and ADDING MACHINE REPAIR

1907 25th St. **Times Printing Co.** Phone 3-7202

LEFTOVER PROGRAM

Face On Television Screen Won't Go Away, Ma Scared

BLUE POINT, N. Y. (AP)—Early in the century it was "the face on the barroom floor." But that was a fable.

The face on their television screen, the Travers family says, is not a fable, and they wish it would go away. It doesn't, though, even when the TV set is turned off. Here's their story:

The three pre-school-age Travers' children first saw the face—a woman with a fixed stare.

The youngsters lined up in front of the screen for a favorite morning program. They got the show, but 6-year-old Caroline ran to her mother, crying:

"We can't see it. A face is in the way."

Mrs. Jerry Travers indulgently investigated. One look and she turned pale. There was the face, staring out of the 17-inch screen even as the telecast went on.

The children got scared. They started to whimper. Mrs. Travers, a little nervous herself, turned off the set. The face remained. She then placed the screen side of the set to the wall.

When her husband, an aircraft company employe, returned home from work, they swung the set around. The face was still there.

Radio and TV experts were consulted. One expert said, "It can't happen."

Network officials, given a description of the woman, could not identify her.

Ray Clurman, chief engineer at the Telechrone color television laboratory in nearby Amityville, had an explanation.

The face was probably an image from a previous program, Clurman said, and became engraved on the picture tube as a result of faulty equipment.

To erase the face, Clurman said, would require a new tube and a complete overhaul.

The Travers took another look at the screen yesterday. The face was still there. They turned the screen-side back to the wall.

War Babies Cause Jam In US Schools

WASHINGTON (AP)—The National Education Assn. said today the nation's public schools, their first grades jammed with the "war babies" of 1947, must have 150,000 more teachers and five billion dollars worth of new buildings.

The estimate was given in the association's annual look at school enrollments and teacher supply.

Public school enrollment in the 1953-54 school year is close to 29 million, an increase of nearly 1¼ million over last year, said the national professional organization of educators.

It added in a news release based on its survey:

"The standing room situation, which began plaguing the nation's schools in 1947, will become worse with the new year . . .

"The increase has come largely from young pupils who are entering already crowded classrooms for the first time."

NEA Research Director Frank W. Hubbard cited three reasons why he said school crowding would not be cured this year:

1. Colleges are not training teachers fast enough, although at a quicker rate.

2. Even with 38,000 more teachers on the job and spending of a half billion dollars more for education, about 632,000 youngsters must continue double-session or other makeshift arrangements.

3. An estimated 71,589 persons will be teaching this year without full certification, an increase of 2,000 "emergency teachers."

Hubbard said the problem of housing schoolchildren, while felt for a long time in grade schools, is now beginning to pinch the high schools.

Even with five billion dollars more for new buildings, as the association recommended, he said additional funds would be needed to fix up and replace old buildings, as well as to build for the future.

As to salaries, the association reported public school instructional staff members (teachers, principals and supervisors) average $3,725 a year. This salary, it adds, "will buy only as many groceries, pay as much rent and provide as much clothing as $1,934 did in 1935-39."

Baptist Class Meets With Mrs. Phillips

The Business Women's Class No. 2 of the First Baptist Church held its regular meeting together with its Christmas party Monday night in the home of Mrs. Polly Phillips.

Co-hostesses were Miss Thelma Leslie and Miss Katherine Northcutt, and the house was decorated in keeping with the holiday season.

Accompanied at the piano by Mrs. Phillips, Miss Leslie and Miss Northcutt gave the Christmas story in prose, poetry, and song.

A love offering was given to buy Christmas baskets for needy families, and a book was presented to the class teacher, Mrs. C. E. McGaw.

Refreshments were served to 15 members and a guest, Mrs. M. M. O'Rear.

Wesleyan Guild Has Program And Dinner

"Gracious Gifts Are Given" was the theme of the Wesleyan Service Guild's Christmas program Monday night.

A turkey dinner was served in the fellowship hall of the First Methodist Church. Mrs. Billie Youree, president, directed the business meeting preceding the program.

Parts on the program were taken by Mrs. Jack Blanchard, Mrs. Vivian Hill, Mrs. Youree, and Mrs. Margaret Weaver. Gifts were exchanged following the program, and a love offering of money and food was taken.

Underwood, Smith Corona, Royal, Remington Portable Typewriters from 95.00
Times Printing Co.
1907 — 25th St.

Authorized Television Dealer For
Emerson, Hoffman, Motorola
Installation from $59.50 Up
B & B TELEVISION
Sales, Service & Installation
East Highway Phone 3-4481

Israel Asked To Stop Dam

UNITED NATIONS, N. Y. (AP)—The Western Big Three were reported readying a call for the U.N. Security Council today to ask Israel to hold off work on her disputed Jordan River project until she settles the issue with her Arab neighbors.

The 11-nation council was to resume debate today on Syria's charge that Israel is threatening peace in the Middle East by plans to shift some seven miles of the Jordan River to a canal largely in Israeli territory which would power an Israeli hydroelectric plant.

A source close to the Western Powers said the reported resolution would give force to the request by the U. N. truce supervisor, Danish Maj. Gen. Vahn Bennike, that Israel stop work in the project until both parties to the Israeli-Syrian armistice agreement reach some settlement.

This source said Britain, France and the United States had worked out a formula designed to bring the touchy issue to solution with as little friction as possible. He said it softened Arab demands that the Israeli project be frozen indefinitely and at the same time sought more flexibility from Israel which has agreed only to stop work while the council considers the Syrian complaint.

Sunday School Clinic Held In Sweetwater

The Rev. T. Gerald Cates, pastor of the Calvary Baptist Church, was one of approximately 25 Baptist preachers attending a Sunday school clinic in Sweetwater Tuesday through yesterday.

Dr. Beachamp Vick from Detroit, Mich., and Dr. Bill Dowell from Springfield, Mo., directed the clinic. Other members of the Snyder church attending included Mrs. T. H. Boyd, Mrs. Elbert Hill, Mrs. F. M. Whitmire, Miss Doris Whitmire, Mr. and Mrs. Ed Bigham and Mrs. Cates.

Mitchell-Scurry Baptist Association Conference

A conference for workers in the Mitchell-Scurry Baptist Association will be held Tuesday at the Avenue D Baptist Church here.

The conference will open at 5 o'clock with a board and WMU meeting, to be followed by supper at 6:15. A song service is scheduled for 7:15. The Rev. Jack Selcraig, pastor of the First Baptist Church in Colorado City, will be the principal speaker for the general assembly. He will take as his topic "Serving Christ Through the Cooperative Program." Testimonies are to be given by Earl Elrod and Clifton Robbins of Snyder preceding Mr. Selcraig's address.

Gifts For Homes Under Support Of Churches To Be Taken Sunday

Gifts for the Juliette Fowler Home in Dallas will be received and dedicated at the Sunday night service of the First Christian Church.

Gifts may include money, food, clothing, toys and personal items, the Rev. Glenn Ricketts, pastor said. The service will be in keeping with the annual White Gift service. The homes which are to receive the gifts are maintained for homeless children and dependent aged persons by Texas Christian churches.

Christmas activities at the church during the week will include Christian Youth Fellowship caroling Wednesday night with a party to follow. Primary children will have carolling and a party next Friday afternoon.

Fidelis Class Holds Its Christmas Party

Mrs. Jack Inman and Mrs. Paul Collins were hostesses Monday for a Christmas party for the Fidelis Sunday school class of the First Baptist Church.

The meeting was held in the Inman home, 2703 Avenue W. Following a short business session, the Christmas story was read from Luke by Mrs. M. E. Stanfield. The group sang carols and refreshments of fruitcake and coffee were served at the conclusion of the program.

Those attending were Mrs. Guy Glenn, Mrs. Forest Sears, Mrs. Earl Henry, Mrs. Roy Stokes, Mrs. Ola B. Leath, Mrs. J. M. Newton, Mrs. E. E. Weatherbee, Mrs. H. G. Hargrove, Mrs. I. T. Westbrook and Mrs. Stanfield.

Christmas Party For Friendly Class

The Friendly class of the First Baptist Church held its Christmas party Tuesday night.

The Christmas story was read by Mrs. A. E. Duff, and the group sang carols. Nineteen persons, including the class teacher, Miss Ethel Roberts, attended.

Wesson To Lamesa

Ralph Wesson, music and education director for the First Baptist Church, will play for a special program at the First Baptist Church in Lamesa Sunday night. The Lamesa congregation has recently occupied a new building constructed to replace facilities destroyed by fire.

Open House Planned At Parsonage Thursday

The Rev. and Mrs. Glenn Ricketts will be hosts for an open house at the parsonage of the First Christian Church Thursday night.

Calling hours will be from 6 to 9 that evening. All members and friends of the church are invited to attend.

Lutheran Services

The first service for members of the Lutheran Church, Missouri synod, was held Sunday afternoon in Sweetwater by the Rev. Herman E. Baumann of Abilene.

About 25 persons from Snyder, Hermleigh, Roscoe and Sweetwater attended, Mr. Baumann said. Services will continue to be held at 3 o'clock each Sunday afternoon in the Johnson Funeral Home Chapel.

DR. M. S. KNISELY
CHIROPRACTOR
1208 25th Street
Phone 3-5363

SERMON TOPICS

"Putting Christ into Christmas" will be the sermon topic of the Rev. Woodrow W. Adcock at the First Methodist Church Sunday morning. Morning services are held at 9 and 10:55, with the later service to be broadcast. The Sunday night topic will be "Preparing the Way for Christ." The three choirs of the church will sing at services.

• • •

The Rev. E. K. Shepherd, pastor of the First Baptist Church, will speak on "The Great Divider" at the 11 o'clock worhship service Sunday morning. His topic for the Sunday night service will be "Stir Up the Fire Within Thee."

• • •

In observance of Universal Bible Sunday, the Rev. Glenn Ricketts will speak on "Good News" at the 11 o'clock service of the First Christian Church Sunday morning. The annual White Gift service will be held at the evening service.

• • •

"God's Power to Heal by His Word" will be the topic of the Rev. J. A. Stewart for his 6 o'clock street service Saturday night.

• • •

"The Eternal Glory of Christ" will be the subject of the sermon to be given by Ted Norton, minister of the Twenty-fifth Street Church of Christ, Sunday morning. He will speak on "The Mind of the Spirit" at 7 o'clock Sunday night. Bible classes meet a 9:45 Sunday morning, with training classes at 6 Sunday night.

Revival At Church Of Nazarene Ends Sunday

A revival now in progress at the Church of the Nazarene will be concluded with services Sunday, the Rev. Harry C. Thomas, pastor, has announced.

The Rev. Ralph Gray is speaker for the services, with Mrs. Gray in charge of special music. The church is meeting temporarily at Twenty-seventh Street and Avenue M.

MOTHERS
Bring your Children to the
O. K. BARBER SHOP
407 East Highway
And receive Frontier Stamps
Double on Wednesday

Homosexual Probe

LONDON (AP)—The Church of England has asked the government for an official inquiry into homosexuality because of the increasing number of such cases in the criminal courts.

PICTURE FRAMING
ALL KINDS
Cabinets and Fixtures
At
Kubala's Cabinet Shop
300 Ave. Z Ph. 3-4995

What Makes Christmas Christian?
9:00 A.M.—"Putting Christ Into Christmas"—Pastor
(Junior Choir Will Sing)
9:45 A.M.—Church School Classes For All Ages
10:55 A.M.—"Putting Christ Into Christmas"—Pastor
(Adult Choir Will Sing)
11:00 to 12:00 Radio Broadcast Of Church Service
6:00 P.M. Sunday Evening Fellowship Meetings
7:00 P.M.—"Preparing The Way For Christ"—Pastor
(Youth Choir Will Sing)
Mid-Week Worship Every Wednesday at 7 A. M.
FIRST METHODIST CHURCH
Woodrow Adcock, Pastor Avenue R and 27th Street

PARENTS OWE A LOT TO THEIR CHILDREN (No. 1)

Ted Norton

Children owe a lot to their parents but parents owe a lot to their children, too! It becomes tiresome to hear constantly how much children owe their parents. Children can never be repaid for the happiness they bring parents: the joy of their smiles, laughter, and prattle while they are small; the pride and gratitude when in school they bring a good report card; the satisfaction and thrill they give when they grow strong and tall; the deep gratitude that is felt when they become "children of God by faith in Christ Jesus" by being "baptized into Christ" (Gal.3:26,27)—how can they ever be repaid for such happiness?

Shall parents teach their children that Christmas is the birthday of Christ? So many people do. Public school teachers, generally, teach it in school. But should it be done? The birthday of Christ is unknown. The following is taken from "The Catholic Dictionary and Encyclopedia of Religious Information", Addis-Arnold: "Christmas Day. The 25th of December, on which the Church celebrates Christ's birth. Whether or not the birth of our Lord really occurred on this day, ancient authorities are not agreed. Clement of Alexandria mentions the opinion of some who placed it on the 20th of April, and of others, who thought it took place on the 20th of May, while St. Epiphanius and Cassian state that in Egypt Christ was believed to have been born on the 6th of January." (page 161.)

This quotation is in harmony with facts. The birth of Christ in unknown. The Bible being our guide, there is no authority for Christians to celebrate December 25th as the birthday of Jesus Christ. More than likely Jesus was born in April or May, when the shepherds could be in the fields with their flocks by night (Luke 2:8). While this may be true, in western countries, December 25th is set aside as a legal holiday season due to the influence of the Roman Cathtolic Church; whereas in the eastern countries, January 7 is set aside as a legal holiday season due to the influence of the Greek Orthodox Church.

Let parents rejoice with their children during the holiday season! The spirit of giving and spreading cheer needs to be encouraged—but not just once a year! Christians can rejoice in spreading cheer in wholesome ways during the holiday season—not in honor of the birth of Christ but because of the holiday season. Both parents and children can rejoice that this country recognizes Christ to the extent of having a legal holiday. This cannot be had in some countries!

Let parents teach their children that the resurrection day (the first day of the week) is the time when Christians have a "special service." This is to observe the Lord's supper in memory of Christ (Matt.26:26-29; Acts 2:42; 20:7 Heb.10:23-25). This has been revealed (1Cor.11:23-34); the birthday of Christ has not been revealed. The power of Christ and His gospel is based upon the resurrection of Christ! Even if the exact date of His birth were known, there is no authority for Christians to observe it (IPet.4:11). It is known that Christ is risen from the dead; this occurred on the "first day of the week" (John 20:19).

Yes, parents owe a lot to their children—to help them distinguish truth from tradition! They must always endeavor to guide their children in "the nurture and admonition of the Lord" (Eph.6:1-4) instead of the traditions of men. Traditions of men lead to vain worship (Matt. 15:7-9).

Nineteen hundred years ago, the church of Christ was established! Today, she has the same name, worship, organization, doctrine and life!

CHURCHES OF CHRIST

2500—37th Street — Warder K. Novak, Evangelist
1411—25th Street — Ted Norton, Evangelist

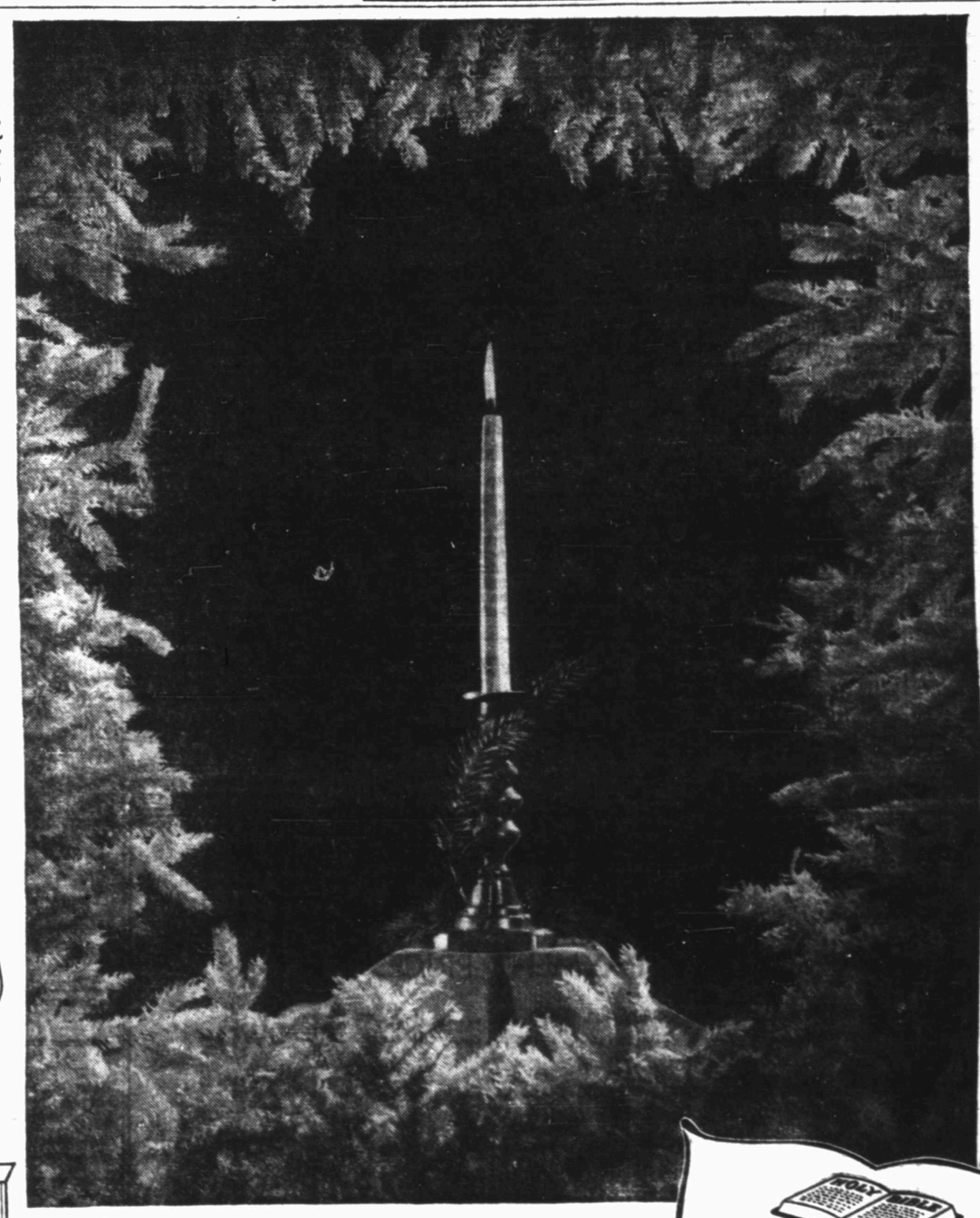

The Christmas Candle

In the earliest times the lighted candle had a place in man's expression of his religious belief. Light has always symbolized the outreach of the Almighty.

But in the celebration of Christmas, the lighted candle has assumed a special significance. Gleaming in the darkness, it is like the Star that stood over Bethlehem. Flickering in the wintry draught, it is like the tiny Infant rocked in his mother's arms. Shining boldly through its wreath, it is like the Master of Mankind beckoning the world into the warmth of His Love.

And yet, no candle can express the real joy of Christmas. Worship is our divine gift for revealing our love to God. The prayers and hymns we lift from happy Christian hearts as we gather in Church; these are the real Christmas Candle—the glow of a people honored and blessed by the birth of the Christ.

THE CHURCH FOR ALL... ALL FOR THE CHURCH

The Church is the greatest factor on earth for the building of character and good citizenship. It is a storehouse of spiritual values. Without a strong Church, neither democracy nor civilization can survive. There are four sound reasons why every person should attend services regularly and support the Church. They are: (1) For his own sake. (2) For his children's sake. (3) For the sake of his community and nation. (4) For the sake of the Church itself, which needs his moral and material support. Plan to go to church regularly and read your Bible daily.

	Book	Chapter	Verses
Sunday	Luke	11	33-36
Monday	John	1	1-9
Tuesday	John	12	20-35
Wednesday	Ephesians	6	10-23
Thursday	Philippians	4	4-9
Friday	Psalms	18	20-28
Saturday	Proverbs	20	20-30

Copyright 1953, Keister Adv. Service, Strasburg, Va.

This Series of Ads Is Being Published Each Week In The Snyder Daily News, Sponsored By The Following Business Etablishments

Forrest Builders Supply
2109 25th Phone 3-3301

Scurry Butane Co.
1012 25th

Walter Hales Lumber & Supply
East Highway Phone 3-5792 or 3-6252

Snyder National Bank
Nearly Half Century Banking Service
Member Federal Deposit Insurance Corp.

West Texas State Bank
Member Federal Deposit Insurance Corp.

Battenfield Hospital Clinic
Snyder, Texas

Roe's Home & Auto Supply
SELLING THROUGH SERVICE
2207 Ave. S Phone 3-3402

The Deffebach Agency
Complete Insurance Service
Phone 3-5611 2606 Ave. R

Piggly Wiggly

Snyder Auto Supply
1300 Ave. R Phone 3-3361

Times Printing Company
PRINTING — OFFICE SUPPLIES
1921 25th St. Phone 3-7202

Illegal Births, Prostitution, Sex Diseases High At Giessen

By JAN DICKERSON

GIESSEN,—Ten tiny babies nestled in their cribs in a room on the second floor of the House Elizabeth.

They were all asleep except for one little chocolate brown fellow whose big, thoughtful eyes were fixed on the ceiling light.

Their sheets were clean and white, the room smelled of disinfectant. They might have been in a nursery in a hospital.

But they were not.

The House Elizabeth, operated by the Catholic church, is a temporary home for unmarried German girls, 90 percent of whom are refugees.

When a young girl comes alone to Giessen from the Soviet Zone, she is permitted to live in the House Elizabeth while being processed as a refugee.

At the end of her stay she is given a railway ticket to the state where she is assigned to live and work. She usually goes there, but does not always remain.

If she is very young she has had little, if any vocational training, and it is almost impossible for her to find a good job. So she decides to return to Giessen.

In most cases the reason for her return is not a pretty one, but it is obvious. The Social Welfare department can reveal it.

Statistics show that Giessen, with a population of 53,000, has 800 registered prostitutes. Police estimate the actual number of prostitutes at 2,000.

Comparatively, Frankfurt, with a city of 500,000, has 1,300 registered prostitutes, with an estimated actual number of 3,000.

Records also show that Giessen leads its state in the number of venereal disease cases reported.

Giessen is the site of large Army installations, and it is no secret that American servicemen have a heavy share in the responsibility for such statistics in the city. American medical officers freely exchange files on cases and work together with city health officials to stamp out VD.

Servicemen are luctative and tempting targets for prostitutes. The lowest private is a wealthy man in the eyes of a penniless refugee girl.

He can provide her with a room in downtown Giessen, bring her presents from the Post Exchange, free her from the need to work. If he is a Negro, she can and does demand a higher price.

When the girl becomes pregnant, if she has been living with an American soldier she cannot legally sue him for financial care.

But the House Elizabeth will take care of her again for a while, and, if she does not want to keep the baby, the welfare service will try to see that it is adopted.

A number of these babies have been given homes, not only by German citizens but by Americans. More than 50 have been adopted by Americans in the past three years in Giessen, where a final decree may be obtained in less than three months.

Some Negro officers and their wives have warmed the hearts of welfare workers by taking as many of the colored babies as they feel they can support.

Adoption of illegitimate babies, however, is no solution to the basic problem. Until young girls fleeing from the East Zone of Germany are given proper care and training and guidance, many of them will continue to seek the "easy way" out of their troubles.

And there will continue to be a need for a nursery in the House Elizabeth.

Another Dies At Hands Of *Praying Father*

STEUBENVILLE, Ohio (AP)—Only one of five small children whose father beat them with a crowbar "to save them from the tortures and torments of the devil" was still alive today.

Ohio Valley Hospital doctors and nurses watched anxiously today over 5-year-old Doran Holt, hoping an hour-long operation yesterday would save his life.

Last night his 4-year-old sister Susan died—more than 24 hours after her father, Frank Holt, 34, an unemployed miner, had killed her little brothers—Tracy, 1, Sidney, 2, and Sanford, 6.

Holt sat in his jail cell singing hymns, occasionally waving his arms to their rhythm, while doctors operated on Doran. He said his slaughter of the youngsters was because "God told me to kill them to save them from the tortures and torments of the devil." He said he did it to "open the gates of heaven" for them.

Hospital Supt. Harold Springer said the operation on Doran showed "some brain damage" and a "terrific amount" of damage to the skull. His condition is critical. Little Susan was too badly injured to undergo a similar emergency operation.

The father, who deputies said struck the children in the heads with a 30-inch crowbar then stomped on them, will be sent to Lima State Hospital for a mental examination if Common Pleas Court grants a request by Prosecutor Bernard T. McCann.

Funeral Tomorrow For O. H. Berry

Funeral services will be held at 10 o'clock tomorrow morning for O. H. Berry, secretary-treasurer of the Sweetwater Production Credit Association, who died yesterday morning.

The Rev. Timothy Guthrie of Vernon, formerly of Sweetwater, will officiate in services at the First Methodist Church in Sweetwater. Burial will be in a Sweetwater cemetery under direction of Patterson Funeral Home.

Mr. Berry was well known in Scurry County, having served the association, of which a Snyder office is part, since 1935.

Holiday Death Toll Set At 190 Persons

AUSTIN (AP)—The Christmas-New Year holidays will bring violent death to 190 persons in Texas, Statistician N. K. Woerner of the Department of Public Safety predicted yesterday.

Woerner expects 100 persons to die in traffic accidents between 12:01 a.m. Dec. 23, and midnight Jan. 1.

Homicides and suicides are expected to take 40 lives; other accidents 50.

Susan Hayward Saves Indian Lad From Fall

URUAPAN, Mexico (AP)—Hollywood film star Susan Hayward risked possible serious injury yesterday to save a young Indian boy from sliding over a 20-foot ledge during a heavy rain.

Miss Hayward sprained an ankle during the rescue.

The company was filming scenes of the edge of Mexico's extinct volcano Paracutin for "The Garden of Evil" when a 7-year-old Indian boy slipped and fell about five feet from the lava ledge. Miss Hayward, standing nearby, jumped to grab him, and saved him from falling another 15 feet.

Boys Steal $20, Buy Water Pistols

LIBERAL, Kan. (AP)—Two 11-year-old boys heavily armed with water pistols were picked up by Police Chief Ralph Smith and Highway Patrolman Tom Pivonka for questioning about the theft of $20 from the purse of a Liberal resident. The youngsters finally admitted spending part of the money to buy water pistols for 20 of their friends, the officers said.

Small Trailer Fire

A small fire occurred in a trailer house at 2008 Avenue R about 9 o'clock last night, but damages were minor, Ivan Gatlin, fire marshal, said.

The trailer house is owned by Mrs. B. N. Stone, and was occupied by Latin Americans, Gatlin said.

City To Open Bids, Discuss New City Hall

Bids on expansions to the city water system will be opened at a special meeting of the city council at 5 o'clock this afternoon.

Bids on two new police cars will also be opened, and the council will consider appointment of a man to the city zoning and planning commission to succeed Dr. John Blum, who resigned recently, B. J. Shelley, city manager, said.

Shelley said the meeting will be held in the sec[illegible] of the city hall in the fire department recreation hall.

Tenative sketches of an addition to the city hall to house new quarters for the police department and a new city jail will also be considered. The Butler-Brashier Co. of Lubbock will submit the sketch.

The bids on water works expansions are for a new 1,000,000-gallon water storage basin, a filtration plant, and booster pumps all to be added to the city water plant at Thirty-third Street and Avenue M.

2 Suspended Terms Given

Two men have been given suspended sentences after entering pleas of guilty in district court to felony charges of theft and wife and child desertion.

Carter Nelson, 21, was sentenced to one year in the state prison when he pleaded guilty this morning to a grand jury indictment alleging desertion of his wife and two small children. The sentence was suspended by the court, Judge Sterling Williams.

The indictment against Nelson, returned by the grand jury this year, alleged he deserted his two-year-old child, his five-month-old child, and his wife on May 18. The indictment was based on testimony of his wife, complainant in a charge filed against him.

Mrs. Nelson had since requested the case dismissed because of her husband's return, but the district attorney, Renal Rosson, and the court did not see fit to dismiss it.

Thomas Tatom, 35, of Snyder, was sentenced yesterday to two years, suspended, when he pleaded guilty to stealing two electric motors from Bill Davidson, manager of the Snyder Cooperative Gin Co., on or about May 18. The original charge was filed in August, and he was indicted by the grand jury Sept. 12.

HOSPITAL NOTES

The following admissions and dismissals at Battenfield Hospital are those whose names were released by the hospital.

Admissions: Mrs. B. J. Barfield, Tyler; Willie Smith, 1110 Thirty-third Street.

Dismissals: Yvonne Jeffress, Snyder; Ademunda Gonzales, Snyder; Vickie Lou Brinson, Snyder.

Pravda Publishes Foreign Comment On Speech; Bermuda Flop

MOWCOW (AP)—The Communist party newspaper Pravda today published derogatory foreign press comment on President Eisenhower's atomic speech before the United Nations. Pravda itself still had no definite comment.

The comments from abroad labeled the speech propaganda and demanded that the United States agree to the Soviet plan of atomic control which calls for nations to outlaw atomic warfare first, and then set up controls.

Pravda yesterday published an 800-word summary of Eisenhower's speech which proposed that atomic powers pool fissionable materials and know-how under the aegis of the United Nations for peaceful development.

The newspaper devoted much space today to the Big Three Bermuda conference. It said the conference proved a flop, which "only exposed the deep differences existing between the United States, Britain and France."

Mrs. Joe Griffin, Lamesa highway, was taken to a Sweetwater hospital yesterday afternoon by a Bell ambulance.

Good Selection
Children's Books
Ideal for Christmas gifts.
Times Printing Co.
1907 — 25th St.

To Solve Your
Local or Long Distance
MOVING PROBLEM
DIAL
3—6791
A Safe, Sure Bonded Service
Across the Street or
Across the Nation
McALISTER
Transfer and Storage
1604 24th St.

ALPHABET BUSINESS SERVICE

BUILDERS HARDWARE & MATERIAL

—From foundation to paint Forrest Builders Supply Company sells everything you need. Dial 3-3301.

—We have a complete line of lumber and building supplies. Wholesale and retail. Walter Hales Lumber and Supply. Phone 3-6703.

BUTANE

—Call Scurry Butane Company, 3-3721 for prompt gas delivery. Sales & Services domestic & commercial appliances.

FLOWERS

Fresh Flowers for all occasions. We telegraph flowers anywhere. Bell's Flower Shop. Dial 3-4251

FURNITURE

—Frigidaire refrigerators, washers, ironers. Also large selection of quality furniture at King & Brown

INSURANCE

—Hugh Boren & Sons are dependable and experienced. Insurance Real Estate Loans Oil. Dial 3-3601.

ANNOUNCEMENTS A

SPECIAL NOTICES A-2

I want to buy $75,000.00 worth of producing Royalty in SACROC Unit before January 1, 1954. Hugh Boren, Jr.

CARD OF THANKS A-3

Words cannot express our deep gratitude for the spontaneous love and friendship so unselfishly given in these hours of bereavement for the departure of our Husband and Father. Your generous display of sympathy and affection had made it impossible to thank each of you individually, so to our many friends we take this method to express our gratefulness for your deeds and to ask God to return your love with his richest blessings.—The D. L. Moffett Family.

LOST AND FOUND A-4

LOST: One blue fender skirt for 1953 Cadillac, between Snyder and Lake Thomas. Finder call 3-3035.

AUTOMOBILES B

TRUCKS FOR SALE B-2

For Sale: 1953, L 185 International truck and float. Excellent condition. Dial 3-4204.

TRAILERS B-3

For Sale: One 35' Modern house trailer. Very reasonable. Dial 3-6046.

FOR SALE OR TRADE B-10

For Sale: Modern 33' Supreme house trailer. '53 model. Will sell or trade equity for nice furniture or cash. 1308 - 23rd. Dial 3-3215.

AUTOMOBILES B

FOR SALE OR TRADE B-10

FOR SALE OR TRADE

Duplex or seven room house. Furnished or unfurnished. Will take cash; trailer house or car as down payment.

Dial 3-5122

AUTO RADIATORS B-11

*Cleaning *Repairing
SNYDER RADIATOR SERVICE
Frank D. Stephenson
"The Radiator Man"
1105 Avenue T Phone 3-4131
½ block West of Lubbock Hwy.
* Wholesale * * Retail

BUSINESS SERVICES D

MISCELLANEOUS D-26

Masonery contractor brick or block. Free estimates. L. R. Putman. Dial 3-3825.

Plastic covers for trailer house couches. Retaping, stringing venetian blinds. Dial 3-6283.

New and repair work of any kind. No job too small. Dial 3-4975.

Call O. C. Floyd for any concrete or tile work. No job too small. Dial 3-7224.

EMPLOYMENT E

HELP WANTED, MALE E-1

WANTED
Colored Man To
Do Janitor Work.
See
A. B. TAYLOR
Snyder Daily News

DRIVER WANTED. Over 30 preferred. Apply in person. Yellow Cab Company. Snyder, Texas.

WANTED — Oil field service men and others to register for FREE employment service. It's free to everybody but tenants in our courts get first chance at every job, thus make enough EXTRA money to pay their rent. All our modern 17 cabins have private bath, air conditioning kitchenettes, new electric refrigerators, so why not live here where you make more money?
CABIN COURT
Lamesa Highway — Phone 3-9246

HELP WANTED, FEMALE E-2

WANTED: Waitresses and car-hops. Apply in person. No phone calls. Sportsman Drive in. 1912 Avenue "S."

HELP WANTED, MISC. E-3

WANTED: Maid and utility man. Living quarters furnished. Apply Nesbit Motel, Lamesa Highway.

FINANCIAL G

PERSONAL LOANS G-2

Would buy first lein note if bargain and not over $5,000.00. See L. M. Richmon, 2305 - 26th. street.

INSURANCE G-3

Auto liability $6.85 quarterly and up. Bookkeeping and telephone answering service. Donner Insurance Agency. Call 3-6863.

WOMEN'S COLUMN H

CHILD CARE H-3

Child care in your home nights. Mrs. Johnson 2307 Avenue "J". Dial 3-3613.

Will care for your children day or night. Mrs. Bama Davis. 801 30th Street. Phone 3-5036.

Care for your children, day and night. Free Transportation. Mrs. J. C. Beavers, 601 25th Street. Phone 3-3939.

LAUNDRY SERVICE H-5

Ironing wanted. 1709 Avenue B. Emma Head. Dial 3-5085.

SEWING H-6

SEWING MACHINES
FOR RENT
New and used sewing machines. Sales and supplies. Service on all make machines.
MILLER SEWING MACHINE EXCHANGE
Authorized Dealer for
Vigorelli
2806 Avenue "D" Phone 3-4771

MISCELLANEOUS H-7

For your Stanley Home Products and demonstrations, call Marie Carter. Dial 3-3834.

FARMER'S EXCHANGE J

LIVESTOCK J-3

For Sale: A beautiful shetland pony. Will keep until Christmas. Price $175.00. 2101 Avenue "M." Dial 3-3838.

FARM SERVICE J-5

CUSTOM PLOWING

One-way to 5 inches $2.50
Drilling small grain 1.00
Listing $1.25
Combine, (AC) $2.50
Tandem disc $1.50

Slightly less for 100 acres or more in one location. Not less than 20 acres, please, account time and expense moving.

Garland Parks
Phone 3-4094

MERCHANDISE K

DOGS, PETS, ETC. K-3

Weimaraner puppies, four months, champion sired. Glenn Lewis, 710 North 9th., Lamesa, Texas.

HOUSEHOLD GOODS K-4

LATEST MODEL ELECTROLUX
The Vacuum Cleaner You
Never Have to Empty
Free Demonstration
Phone 3-3140
ETHEL ROBBINS

Use Classified Ads

HOLIDAY CLEARANCE SALE!

CHECK THESE DOWN PAYMENT PRICES —

1952 Ford Tudor, radio, heater, overdrive, seat covers, sun visor, spare tire never on ground	$395 Down
1951 Chevrolet 4-Door Powerglide, radio, heater, clean car	$295 Down
1951 Ford Tudor, heater, overdrive, 35,000 actual miles	$295 Down
1952 International ¾-ton Pickup, perfect condition	$295 Down
1950 Chevrolet 2-Door Deluxe, radio, heater, seat covers, clean	$295 Down
1950 Chevrolet ¾-ton Pickup, good one	$195 Down
1950 Chevrolet 2-Door, fair shape	$ 75 Down
1947 Ford Fordor, radio, heater	$ 75 Down
1947 Ford Tudor, radio, heater	$ 75 Down
1947 Ford Tudor Sedan, bargain	$ 50 Down
1946 Ford Tudor Sedan, see it	$ 50 Down
1947 Buick 4-Door Super, radio, heater, exceptional	$100 Down
1947 Kaiser 4-Door Sedan	$ 50 Down
1941 Buick Club Coupe	$ 35 Down
1938 Plymouth 4-Door, runs good	$ 25 Down

COME ON OUT WE WILL TRADE — EASY FINANCE TERMS.

— OPEN SUNDAY —

T. C. GOSS USED CARS

Big Spring Highway Phone 3-9297

Christmas Shoppers GUIDE

Here Are Gift Suggestions For Every One On Your List.

FOR HER

CANDIES

Make an ideal gift. We have a complete line of Whitman, Russell-Stover and King.

HARRIS PHARMACY
2519 Ave. S Phone 3-3261

NORGE
AUTOMATIC
WASHERS
a perfect gift on easy terms
ONLY
$279.00
HALE'S SEWING
MACHINE EXCHANGE
East Side Of Square
Dial 3-4381

GIVE HER A LASTING GIFT
Snyder Daily News
For One Year
Only $10.95 City Delivery
$5.95 Mail (Scurry County)

FOR HIM

GIVE HIM

a yearly Subscription to the Snyder Daily News. Only $10.95 City, Mail $5.95 (Scurry County)

HOLIDAY FOODS

HOME-made fruit cakes, order now. Pick and Pay Store. 411 East Highway. Marcel, phone 3-3601.

WILL take your order for home baked cakes and pies. Mrs. Carl Hardaway. Dial 3-4619

FOR BEST RESULTS, USE THE
SNYDER DAILY NEWS
CLASSIFIED
DIAL 3-5486

FOR HIM

AN IDEAL
CHRISTMAS
GIFT

PORTABLE
TYPEWRITER

Choose from a large selection of Underwoods, Royals, Remingtons and Smith-Coronas.

Budget Terms

Also Christmas Cards

Other Office Furniture Equipment that will make ideal gifts.

Bennet & Feather

TIMES
PRINTING CO.

1907—25th Street

FOR THE SERVICEMAN

NOTHING LIKE NEWS
FROM THE HOME TOWN

Give him a year's subscription to the Snyder Daily News. Serviceman Special for one year $6.50.

FOR THE FAMILY

NO BETTER GIFT THAN

a year's subscription to the Snyder Daily News. Only $10.95 City Delivery. $5.95 Mail (Scurry County.)

WHY not dress up the old family bus for the holidays with a new paint job at

Allen Bros.
East Highway Phone 3-6462

CENTER PIECES
BELL'S
FLOWER SHOP
800 - 25th. Phone 3-4651

Classifieds
3-5486

FOR THE CHILDREN

TOYS NOW ON DISPLAY
Use our Lay-a-way plan
As low as $1.00 down.
ROE'S HOME AND
AUTO SUPPLY
Phone 3-3402 2207 Ave. "S"

— TOYS —

Sporting goods, traffic appliances by Universal, Westinghouse and Sunbeam. Small amount holds until Christmas Eve.

C&S SPORTING GOODS
2204 - 25th. Snyder

MISC. GIFTS

BUY YOUR FAMILY
A BETTER USED CAR
All makes and models
priced to suit you.
T. C. Goss Used Cars
Big Spring Highway

YOU CAN BUY A PACKARD
For Less than You Think.
Ideal for the whole
family for Christmas
Western Motor
& Implement Co.
East Highway Phone 3-4500

FOR THE HOME

Service Repairs

Necchi
Sewing Circle

Sewing Supplies—Buttons
Braids—Shears
Sewing Baskets—Gifts
Beads—Sequins
HALES SEWING
MACHINE CENTER
East Side Square Ph. 3-4381

CLASSIFIEDS
PHONE
3-5486

DEARBORN
Space Heaters
12,000 BTU to 35,000 BTU. Cabinet or clay back.
"World's Finest Heaters"
Scurry County Butane
1012 - 25th. Phone 3-3721

IT COSTS SO LITTLE TO PLACE A WANT AD!

Call 3-5486 A Friendly Ad-Taker Will Be Glad To Help You. Call Today For Fast Results.

MERCHANDISE K

BUILDING MATERIAL K-1

PAY CASH
and save

2x4 and 2x6 8 ft through 20 ft.	6.50
1x8 & 1x12 Sheathing Dry Pine	5.95
Corrugated Iron 29 Gauge	8.95
Cedar Shingles Red Label	7.50
Asbestos Siding, Sub Grade, Assort. Colors	6.95
24x24 2-Light Window Unit	8.95
4x8—¼" Sheetrock	4.50
15 Lb. Asphalt Felt	2.91
2-8x6-8 Gum Slab Doors	8.95
2-0x6-8 Gum Slab Doors Grade A	7.75

VEAZEY CASH LUMBER CO.
1 Mile West On Lamesa Highway
PHONE 3-6612

FOR BEST RESULTS, USE THE SNYDER DAILY NEWS CLASSIFIED

HOUSEHOLD GOODS K-4

Bargains in bedroom suites and refrigerators. We buy and sell used furniture. Giles Swap Shop. 2012 Avenue S. Dial 3-6552

EVERY DAY BARGAINS!
9x12 Linoleum Rugs — only $4.95
WE BUY & SELL ANYTHING OF VALUE — "LET'S TRADE"
YEAGER SALVAGE COMPANY
2109 Ave. "T"
Phone 3-9181

Barber's wildest trader wants furniture coolers etc. Quick deals bargain prices. Post Office Swap Shop. 2301 Avenue R. Dial 3-8122

See Town & Country for new and used furniture values. We most always have a good supply of used and repossessed furniture. Four ways to buy—Cash, charge terms, lay-away. 2403 - 25th. Street. Dial 3-3362

RADIOS - SERVICE K-7

FOR GUARANTEED RADIO SERVICE
Expert Radio and Television Sales & Service
M & M ELECTRIC
1005 - 25th
Dial 3-3793

MERCHANDISE K

MISCELLANEOUS K-11

FOR SALE: Blonde oak office desk and executive chair. Excellent condition. $100.00. Dial 3-4282 from 8:00 a.m. to 5:00 p.m.

For Sale: Two used RWH, two water closets, one trailer type water closet. 2812 Avenue "H".

RENTALS L

BEDROOMS L-1

BAR-V MOTEL
Telephones — Panel Ray Heat
Weekly Rates
East Highway
Curtis Myers—Owner
Dial 3-3543

Rooms to accommodate one, two or three persons. Kitchenettes. Weekly rates. Westerner Courts. 1212 - 26th. H. T. Dallas. 3-8702.

FURNISHED APARTMENTS L-3

NICELY furnished four-room apartment. Reduced rate. Bills Paid. 2507 Avenue "Z". Dial 3-4897.

DIAL 3-5486
CLASSIFIED

Nice three room furnished apartment. Bills paid. Dial 3-4874.

Furnished duplex. Three rooms and bath $45.00 per month. Contact 610 32nd. Apartment one.

Modern apartment, private bath, refrigerated air conditioner and garage. $7.00 per week. — up. Nesbitt Motel. Lamesa Highway.

Modern nicely furnished two-room apartment and houses. Reduced rates, bills paid. 316 East 25th. Street.

Furnished apartment for rent at 506½ 26th. Inquire at 504 - 26th. Dial 3-8264 or 3-5441.

RENTALS L

FURNISHED APARTMENTS L-3

CHEERFUL AND CLEAN
- Three-Room Apts.
- Ground Floor Units
- Night Lighting

BEL-AIR VILLAGE
DIAL 3-5142
Corner of 27th. and Avenue X

CANARY COTTAGES
All bills paid.
Kitchenettes - Unit heating
$36.00 Monthly
1111 - 26th Street Dial 3-9254

THREE-room furnished apartment with private bath. Inquire 2008 - 27th. street. Dial 3-6295.

RENTALS L

FURNISHED APARTMENTS L-3

BROWN'S COURTS—APTS.
2201 20th STREET
Telephones — Bills Paid

TWO-room furnished apartment, private bath. Bills paid. 2512 Avenue "V."

TWO-bedroom furnished apartment. Two blocks north of North Ward school. $10.00 weekly, bills paid. See Mrs. Brown, Apartment No. 5.

GREENHILL APARTMENTS
Very nice and clean furnished four room apartment. Practically new electric refrigerator, stove and air-conditioner. Hollywood bed, two baths, bills paid. $15.00 per week. One and one-half miles north on Clairemont Road.
DIAL 3-3320

WE HAVE
two to three room furnished or unfurnished apartment.
Bills paid.
JACK & JACK REALTY
1921 26th Street
Dial 3-3452

SNYDER'S FINEST
Two-bedroom furnished or unfurnished apartments. Laundry Service.
$57.50—up
WAYMAR APARTMENTS
Office at 1910 Coleman
Dial 3-6942

Furnished duplex apartment, three rooms and bath. Very clean. $13.00 weekly. Bills paid. 607 - 19th. Dial 3-6701.

Nicely furnished two-room apartment, private entrance and bath. Bills paid. 2212 Avenue "U". Dial 3-6405.

CHECK THESE
1. All utilities paid
2. One block shopping center
3. Private baths
4. Catering to Singles & Couples
BILTMORE APT'S.
2702 Avenue E
DIAL 3-9102

CAUTION
SINGER sells its machines ONLY through SINGER SEWING CENTERs identified by the famous Red "S" on the window. NEVER through dealers or department stores.
Singer Sewing Machine Co.
Phone 360 159 Walnut
Colorado City

RENTALS L

FURNISHED APARTMENTS L-3

SMITH MOTEL: Kitchenette and Bedrooms. Daily and weekly rates. East Highway. Dial 3-6493.

Three-room and bath furnished apartment for rent. 3102 Avenue "A".

UNFURNISHED APTS. L-4

FOR YOUR CONVENIENCE
- Stove & Refrigerator furnished
- Vented Heat

BEL-AIR VILLAGE
DIAL 3-5142
Corner of 27th. and Avenue X

Upstairs apartment of duplex. Three rooms and full bath. Rent reasonable. Call 3-5426 or 3-6486.

Unfurnished, newly decorated three room and bath duplex apartment. Mrs. W. R. Bell. Sr. Dial 3-6404.

FOR RENT
ONE & TWO BEDROOM APARTMENTS
Bills Paid.
Four blocks from square—two blocks from Furr Food Store
2705 Ave. O
DIAL 3-5174

FURNISHED HOUSES L-5

Nicely furnished two-room house with private bath. Bills paid. 601 East 20th. street.

HOUSES
Furnished and Unfurnished
BILLS PAID
Children Welcome
Herman L. Deere
1810 Avenue O
Phone 3-6576

Carter's Liquidation and Salvage Co.
STOP and LOOK
On the 7th and 8th of December we will give FREE one lb. candy bar to every grown person, or to every child accompanied by grown person, who enters our store.

One Case tractor with two-row cultivator and planter. A bargain. — $375.00.
One wheat drill works on Ford or Ferguson tractors. Cost $185.00. A good buy $140.00.

Living room suites priced from $17.50 to $28.00.

One bedroom suite with box springs and mattress. Priced $40.00. Complete.
One gas cook stove priced $23.50.
One gas cook stove priced $27.00.
Pyrex coffee makers. New $2.00 ea.

Phone 3-3303 or 3-7228
401½ East Highway

RENTALS L

FURNISHED HOUSES L-5

Cute two-bedroom, nicely furnished, house. Lots of closet space, good neighborhood, no dogs allowed. 2010 Avenue "G." Inquire 811 - 27th. after 3:30 P.M.

For Rent: Two room furnished houses. Bendix washer. Bills paid. See J. A. Woods, 1511 Avenue "R."

UNFURN. HOUSES L-6

UNFURNISHED three-room house. Reasonable rent. 310 - 26th. street. Contact 2212 - 27th. street or dial 3-6965.

TWO-bedroom house for rent, unfurnished. 2312 - 25th. street. See Mrs. Pitts, 2504 Avenue "X."

Two bedroom house with carport and store room. Inquire 2400 32nd. Street.

TRAILER SPACE L-9

FOR RENT: Trailer space. All utilities paid. Bendix washer furnished. See J. A. Woods, 1511 Avenue "R."

REAL ESTATE M

HOUSES FOR SALE M-2

TWO-room and bath, furnished house for sale cheap. Block East of Canyon Drive in on Big Spring Highway.

ATTENTION G.I.'s
100 per cent G.I. Loans, 25 or 30 years to pay. Pay closing cost and its yours. Come in and let us show you how easy it is to own your own home.
JACK & JACK REALTY CO.
1921 26th.
Dial 3-3452

REAL ESTATE M

HOUSES FOR SALE M-2

LOW PRICE BARGAIN
Two-bedroom house with garage. Total price $2,500.00.
JACK & JACK REALTY
1921 - 26th. Street
Dial 3-3452

Three-room house for sale to be moved, furnished or unfurnished. Dial 3-8630 or 3-5733.

Like new, four rooms completely modern. Easy terms to responsible party. See it; 2008 Avenue "L."

EQUITY IN
THREE-BEDROOM HOME
Here is a lovely three-bedroom home in one of Snyder's best locations, Towle Place, near New High School.
If you want a nice home with plenty of space be sure to see this one. $2,250.00 down payment. Will take smaller down payment and carry second lien to right person. Monthly payments on loan are $50.70 including insurance and taxes. Investigate this real buy today.
Call
Herbert Feather
3-5486

Use Classified Ads

Rates On Snyder Daily News
Classified Word Ads:

One day	.05 Per Word
Three Days	.12 Per Word
Six days	.18 Per Word
Each day following	.01 Increase

15 word minimum rate

Space ads	84 per inch per insertion

EARNED RATES

Three days	.75 per inch per insertion
Five days	.70 per inch per insertion

MONTHLY EARNED RATE
For 15 words at 26 issues per month. Total $5.70
Capitals and type larger than agate at double

WORD AD DEADLINES

Weekdays	5 p.m.
For Sundays	12 Saturday

RULES
The publishers reserve the right to correctly classify all advertising, to edit any copy deemed objectionable for any reason and reserve the right to accept advertising only on a cash-in-advance basis. Some ads are charged to phone owners purely as an accommodation and payment is due immediately upon publication. Some types of ads are not charged under any circumstances but must be strictly cash in advance.

REAL ESTATE M

HOUSES FOR SALE M-2

FOR SNYDER'S BEST
Listings on residential and business properties.
See
GEO. J. & LYDIA WEBB
Manhattan Hotel or call
3-5171 or 3-6508

$500.00 DOWN
For almost new two-bedroom home—corner lot, fenced, automatic washer connections and large kitchen.
"Don't wait—we sell em!"
H & H Development Co.
508 E. Highway
Dial 3-4451 — 3-6683

REAL ESTATE M

HOUSES FOR SALE M-2

For Sale: Two-bedroom home on corner lot in Towle Place. 3000 - 26th. street. Dial 3-4489 after 5:00 p.m.

$550 EQUITY
Two-bedroom FHA home, car port. $550 Down and take up payments. Belmont Addition. 100x120-foot corner lot.
PHONE 3-3188

REAL ESTATE WANTED M-8

FOR SALE
Or trade 1950 John Deere "B" tractor with Skip row attachment, one way, trailer and stalk-cutter. Will trade for equity in house in Snyder.
Bill Sullenger
Call 3-6626
See 3 miles East of Ira

FOR SALE — TRADE M-11

TRADE
My equity in five-room house with fenced backyard, three years old, in Colorado City. Would like to trade for equity in Snyder home.
842 E. 13th. Street
Phone 1608 - Colorado City

Select Used Cars

1953	Nash Statesman, Heater, Reclining Seats — New	SAVE $300
1953	Nash Rambler, Loaded New	SAVE $200
WORK CARS	up to 1950 Models	$29.50 Monthly
1952	Nash Statesman, loaded, Overdrive	LIKE NEW
1949	Ford Tudor Nice	ORIGINAL PAINT

These and Others are all Reconditioned and Guaranteed
BOB DUPREE NASH CO.
1920 26th Street Phone 3-4649

CHRISTMAS SPECIAL

3 DAYS ONLY

FRIDAY—SATURDAY—SUNDAY

REGULAR
18 9/10

At Reed's 24-Hour Service
EAST HIGHWAY

PRESTONE, Gal.	$2.39
TEXACO, Permanent, Gal.	$2.19
ALL POPULAR OILS, Qt.	35c

KELLY SPRINGFIELD TIRES

600x16 Cruiser	$9.95	PLUS TAX
670x15 Cruiser	$11.95	PLUS TAX

REMEMBER

ETHYL
20 9/10

Reed Oil Inc. Is FIRST To Bring Better Independent Gas For Less To Snyder

REED OIL INC.

24-HOUR SERVICE
East Highway — Snyder, Texas — 3-9237

Basketball Tournament

AT

Snyder High School Gymnasium

Friday, December 11 and Saturday, December 12

4 College Teams

Texas Tech, North Texas State College,

McMurry College and Howard Payne College

Tickets Available At D&H Super Market, Everybody's, Piggly Wiggly, West Texas State Bank, High School and The Office of Wayland Holt In Court House.

Admission Adults $1.25 — — Students 50c

This Tournament Is Being Brought To Snyder By The Quarterback Club.

You Are Invited To See This Action On The Basketball Court!

Games Will Be Played At . . .
7 and 9 p.m. Each Night

This Advertisement Sponsored By The Following Merchants Who Are Interested In Bringing Snyder Good Sports Entertainment.

Bagwell Washateria
Beadle's Rainbow Market
Bill Bryant Farm Equipment
Bolger Funeral Home
Brooks Oil Well Service
Burton-Lingo Co.
City Plumbing & Supply Co.
Caprock Materials Co., Inc.
Clark Feed & Seed
D & H Super Market
Herman Doak, Gulf Agent

Everybody's Cash Grocery
Field's Service Station
Fish & Newwton Hardware
Forrest Builder's Supply
Furr's Super Market
Grimmett Sand & Gravel
Walter Hales Lumber & Supply Co.
Holcomb Insurance Agency
Jack & Jack Realty Co.
Manhattan Coffee Shop

J. M. McDonald Co.
Pal-O-Mar Cortel
Scurry Butane
Snyder Drug
Snyder National Bank
Snyder Steam Laundry & Dry Cleaners
Stinson Drug
Times Priniting Co.
Western Motor & Implement Co.
West Texas State Bank