Microfilm Center (cor.)
P.O. Box 45436
Dallas, Texas 75235

FRIDAY

THE SNYDER DAILY NEWS

VOL. 23 NO. 143 SNYDER, TEXAS (79549) FRI., OCT. 13, 1972 8 PAGES 10c

The SDN Column

Keeping tab on our neighbors:

Orlin Brewer of the Vernon Daily Record notes that over 800 persons at Graham have signed petitions requesting an election to create a junior college district coexstensive with the Graham Independent School District. However, Brewer doubts that they have researched the project sufficiently.

"The petitions propose that the Board of Trustees of Graham Community College be authorized to levy an annual advalorem tax rate not to exceed 20 cents on the $100 valuation," Brewer observed, and they reported that a feasibility study shows that the 20 cents will be ample funds to provide a first class institution.

"That one statement indicates that the Graham committee hasn't yet listened closely to any real authority on junior college development in Texas," said Brewer. "It also shows why there will be no great proliferation of public junior colleges across Texas. A 20 cent tax rate on the tax valuation in the Graham Independent School District, unless it is a far wealthier district than we imagine, could very well provide no more than 20 to 30 per cent of what would be needed to provide a first class junior college.

"Now that Vernon does have a college, local residents will, of course, always watch with interest efforts of other communities in the same general area to secure a college."

It's the same in Snyder and Scurry County.

★ ★ ★

From "Texas Forestry":

"Sex can kill! Or at least that's what the tiny southern pine beetle is discovering in the forests of East Texas.

"Scientists at Southern Forest Research Institute believe they can now curb the devastating beetle epidemics with a synthetic compound which duplicates the attractant odor released by female beetles.

"The beetle's scientific name is Dendroctonus Frontalis. Quite a handle for a pest that is hardly as big as a grain of rice."

★ ★ ★

From the Rotan Advance:

"Members of the Rotan Chamber of Commerce met Tuesday morning for their regular October meeting and voted to construct road side signs on the main highways entering Rotan.

"According to Larry Landes, Chamber of Commerce secretary, the Chamber will be working with Ronnie Teichelman's FFA class in this project. The signs will have the slogan, 'Where Everybody is Somebody,' plus other information welcoming people to Rotan." WACIL McNAIR

★ ★ ★

Today In History

By THE ASSOCIATED PRESS

Today is Friday, October 13, the 287th day of 1972. There are 79 days left in the year.

Today's highlight in history:

On this date in 1775, the Continental Congress ordered the construction of a naval fleet. It was the beginning of the U.S. Navy.

On this date:

In 1792, George Washington laid the cornerstone of the Executive Mansion in Washington.

In 1845, Texas ratified the U.S. Constitution.

In 1914, the Boer rebellion against the British in South Africa began.

In 1923, Ankara was made the new capital of Turkey.

In 1943, during World War II, Italy declared war on its former axis partner, Germany.

In 1960, John F. Kennedy, in New York, and Richard M. Nixon, in Hollywood, were linked by television for a debate in their campaigns for the presidency.

In 1970, the FBI announced it had arrested the black militant, Angela Davis, in New York in connection with a California shootout.

Ten years ago: A coastal storm claimed 46 lives in Northern California and the Pacific Northwest.

Five years ago: Chinese Communists stepped up a campaign of terrorism in British Hong Kong.

One year ago: Enemy forces in South Vietnam slipped into an allied base near Saigon and destroyed five helicopters.

★ ★ ★

The Weather

SNYDER TEMPERATURES: High Thursday 84 degrees; low, 57 degrees; reading at 7 a.m. today, 57 degrees.

Northwest and Southwest Texas: Fair to partly cloudy tonight and Saturday. Continued warm. High Saturday 83 to 95. Low tonight 50 to 67.

North Central and Northeast Texas: Clear to partly cloudy tonight and Saturday. A little warmer except in the extreme northwest Saturday. Low tonight 62 to 69. High Saturday 90 to 97.

South Central and Southeast Texas: Some early morning fog otherwise partly cloudy through Saturday. Warm afternoons. Mild tonight. High Saturday 84 to 94. Low tonight 64 to 74.

Coast: Variable winds 5 to 15 knots tonight becoming mostly southeasterly Saturday.

Oklahoma: Fair to partly cloudy and warm through Saturday with widely scattered showers and thunderstorms. Highs Saturday in the 80s. Lows tonight mid 50s Panhandle to the mid 60s south.

New Mexico: Partly cloudy all sections tonight and Saturday with widely scattered showers and a few thunderstorms. Not much change in temperatures. Highs Saturday 55 to 65 mountains 70s central and northwest and 80s elsewhere. Low tonight 35 to 45 mountains 50s north and 60s south.

ROSES FOR THE QUEEN--Terry Canon, named Western Texas College Rodeo Queen, receives roses from Tut Garnett, president of the WTC Rodeo Club. Identity of the queen was revealed Thursday night at the opening performance of the WTCRodeo, which will continue with nightly performances through Saturday.

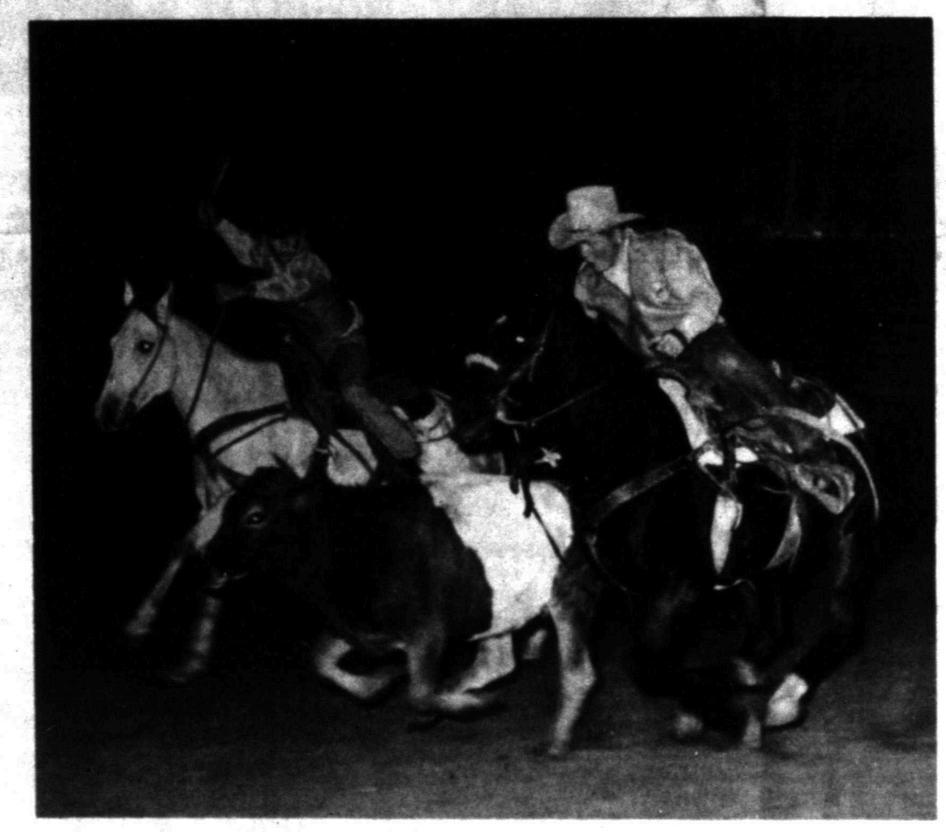

TOP BULLDOGGER--Lee Overstreet of Tarleton State College, is poised to make his move in the steer wrestling event at the opening night of the Western Texas College NIRA Rodeo. His time of 14.64 seconds was tops for the evening in that event. Another performance is set for 7:30 tonight.

TERRY CANON WTC QUEEN

Collegiate Rodeo Competition Keen

By BILL BALDWIN

Almost a thousand fans turned out Thursday for the first night of Western Texas College's NIRA rodeo at Scurry County Arena to see college cowboys and cowgirls vieing for coveted points and belt buckles.

Terry Canon was announced as the winner of the WTC Rodeo Queen Contest. She is from Borden County and will represent WTC at the national NIRA finals in Bozeman, Mont., in the spring semester of 1973.

After presentation of the Rodeo Queen, action quickly got underway with bareback bronc riding. In this event, WTC's own Jimmy Cleveland placed top with a score of 69, followed by Perry Lee and Ken Speck both of Tarleton State.

The cowgirls came on next with the break-away roping event. It was a close contest, but Becky Bland of TSC clearly outdid her competitors with a time of 5.01. She was followed closely by Kathy Gray, 6.84 (Eastern N.M.U.) and Jeanie Freeman, 6.87 (N.M.U.)

Calf roping followed, dominated by WTC with a one-two place finish. Robert Crenshaw came up with 13.91 seconds and Rick Hendley with 15.18. Closest to them and third was TSC'S Chip Knost with 16.04.

Hard luck was the name of the game for saddle bronc riders. Only two of the cowboys were able to stick long enough for a score. Robert Blandford with 49 from TSC and WTC's Gene Reed with 45 points were the lucky pair.

Gary Good, ENMU, with 12.34 seconds, led the ribbon roping event followed by a WTC pair, Robert Crenshaw and Scott Hudson, with respective times of 12.46 and 13.24.

Again, Becky Bland, TSC took top honors,, this time in the goat tying event. She wrestled her goat and had him strung in 15.78 seconds. NMSU's Colene Kirsling followed with 16.16 and then came Kathy Richter, ENMU, with 16.48.

Steer wresting is one of the most popular events with college cowboy's. However, last night the cowboys had their problems. Only three contestants brought down their bull. Lee Overstreet, TSC had a time of 14.64, but Mike Pettigrew of ENMU came along later to snatch the laurels with a time of 9.21 seconds. Joe Belew, TSC, had a time of 17.18 and then was penalized 10 seconds for breaking the barrier.

The most hotly contested event in rodeo these days seems to be girls barrel racing and last night was no exception. Eleven girls tried their best to get around three barrels placed in a clover leaf pattern at the fastest possible time. Nearly all turned times around 19 seconds. Janice Newsome, TSC won with 18.96, followed by teamate Janice McNutt with 19.03 and then ENMU's Kathy Gray with 19.31.

Dan Fitzgerald of NMSU came out ahead in Brahma bull riding with 62 points, while Robert Blandford of TSC was close behind at 61 and Gene Reed of WTC was third with 59 points.

Throughout the evening Ralph Fisher, rodeo clown, pulled the usual antics. The real 'hams' turned out to be Fisher's trained Buzzards. The birds take pleasure in spreading wings, while at roost and staring down the crowd.

Tonight and Saturday night more cowboys and cowgirls will represent their respective schools at the Scurry County Arena.

Strike Adds To Allende's Woes

By SERGIO CARRASCO
Associated Press Writer

SANTIAGO, Chile (AP) — Chile's leftist government took control of the nation's radio stations today as President Salvador Allende's troubles increased with the announcement of an indefinite strike by small business, retail shops, the construction industry and private farmers.

They were called out in support of a nationwide trucking strike to express their opposition to Allende's socialist program.

When Chileans woke up today, they discovered that the government had established a "national network" of all Chilean radio stations "until further notice."

This meant that the president's press office was in charge of broadcasting news, music and public service announcements, thus denying opposition radio stations any voice in criticizing the government.

Within an hour after the network went on the air, the press office had broadcast several times a speech by Allende made live at midnight.

"I'm bitter about what is happening and worried about what might happen," Allende declared. "In this moment there are thousands of Chileans who don't want to understand."

The Marxist president declared a state of emergency in Santiago and a large part of populous central Chile Thursday as a result of the trucking strike, now in its third day.

Gasoline rationing was ordered as some service stations went dry, and some bakeries ran out of flour.

Despite the state of emergency, Jorge Fontaine, president of the Confederation of Production and Commerce, said the sympathy strike would begin today.

The confederation's members are threatened by Allende's plans to convert Chile to socialism eventually.

Fontaine said in a broadcast they were striking because of "repeated attacks against freedom to work and freedom of expression and to express our solidarity with the national trucking movement."

The University Student Federation, led by Communist Alejandro Rojas, issued a call to impede "the new reactionary escalation aimed at defeating the government."

The Councils of Supplies and Prices, formed by the government in poor neighborhoods to report store owners charging more than official prices, called upon its members to take measures "to open the businesses that remain closed."

The truckers' strike began late Tuesday after the breakdown of talks between the government and the Confederation of Truck Owners, which is demanding higher cargo rates.

Some 300 truck drivers and owners, including confederation president Leon Vilarin, have been arrested and charged with breaking the internal security law.

Gen. Hector Bravo, chief of the emergency zone for Santiago province, banned all demonstrations as well as publication of news that the government considered "exaggerated, alarmist, tendentious or provocative."

The general, in a nationwide broadcast, also forbade the carrying of firearms by civilians, ordered police checkpoints to control traffic into Santiago and ordered the police to patrol roads and highways to keep the striking truck drivers from blocking them, as they did the Pan American Highway north and south of the capital Wednesday.

Meanwhile, Allende told a group of directors of the Inter-American Press Association that "freedom of the press and, in general, freedom of expression" will be maintained "at all costs" in Chile.

Nixon Mum On Report

WASHINGTON (AP) — President Nixon received a breakfast briefing from adviser Henry A. Kissinger today as the administration continued its silence on whether his intensive Paris negotiation had made progress toward ending the Vietnam war.

Before a crackling fireplace in the White House family dining room, Nixon conferred with Kissinger, Secretary of State William P. Rogers, and Kissinger's top assistant on the National Security Council, Gen. Alexander M. Haig Jr.

Nixon was given an initial report from Kissinger and Haig Thursday night aftes they returned from Paris and an unprecedented four days of private talks with North Vietnamese negotiator, Le Duc Tho and Xuan Thuy.

Kissinger and Haig, upon arriving Thursday night from Paris, said nothing to newsmen. The two went directly to the White House for an initial report to Nixon.

Service For Mrs. Coffee

Mrs. J.W. Coffee, 71, died at 11:50 p.m. Thursday in Cogdell Memorial Hospital.

A native of Brownwood, she had been a resident of Scurry County since 1943. She was married on May 13, 1925, in Loraine to J.W. Coffee. He preceded her in death on Dec. 2, 1957.

Funeral service will be held at 2 p.m. Saturday at the Bell-Seale Funeral Home Chapel. Pat Abbananto, minister of the Thirty-seventh Street Church of Christ, will officiate. Burial will be in Hillside Memorial Gardens, under direction of Bell-Seale.

Surviving are a daughter, Mrs. C.V. McDaniel Jr. of Snyder; three sons, Jimmie W. Coffee Jr. of Casper, Wyo., Max Coffee of Big Spring and Bob Coffee of Odessa; three sisters, Mrs. Lura Hester, Mrs. Odessa McCann and Mrs. Anna Lee Shofner, all of Brownwood; a brother, Frank Evans of Blanket; 18 grandchildren and two great-grandchildren.

STAR GAZER

By CLAY R. POLLAN

Your Daily Activity Guide According to the Stars.

To develop message for Saturday, read words corresponding to numbers of your Zodiac birth sign.

ARIES MAR. 21 - APR. 19: 6-11-12-20-29-43-80-81
TAURUS APR. 20 - MAY 20: 4-14-25-30-45-57-62
GEMINI MAY 21 - JUNE 20: 41-48-51-55-61-70-72
CANCER JUNE 21 - JULY 22: 13-16-17-23-27-66-68
LEO JULY 23 - AUG. 22: 1-5-7-10-15-35-87-90
VIRGO AUG. 23 - SEPT. 22: 32-33-47-56-58-60-82-85
LIBRA SEPT. 23 - OCT. 22: 2-8-21-26-53-67-69
SCORPIO OCT. 23 - NOV. 21: 34-36-38-40-46-49-50
SAGITTARIUS NOV. 22 - DEC. 21: 59-63-64-65-71-73-77
CAPRICORN DEC. 22 - JAN. 19: 9-22-39-42-44-78-84-89
AQUARIUS JAN. 20 - FEB. 18: 18-19-24-31-37-52-79-86
PISCES FEB. 19 - MAR. 20: 3-28-54-74-75-76-83-88

1 Excellent	31 Events	61 New
2 All	32 Drastic	62 You
3 Be	33 Decision	63 Un
4 Meeting	34 Social	64 Essentials
5 Day	35 Or	65 Stop
6 There	36 Activities	66 Follow
7 To	37 Much	67 Seems
8 Is	38 Indicated	68 Through
9 Follow	39 Tide	69 Investigate
10 Push	40 Accept	70 Directions
11 Is	41 Make	71 Scattering
12 Much	42 Of	72 Now
13 Secret	43 Change	73 Your
14 Which	44 Events	74 Futue
15 Private	45 Scenes	75 Looks
16 Meeting	46 Or	76 Promising
17 Brings	47 Made	77 Shots
18 Day	48 New	78 Than
19 Of	49 Extend	79 Your
20 Movement	50 Invitations	80 Travel
21 Not	51 Start	81 Emphasized
22 The	52 In	82 Cause
23 Positive	53 It	83 And
24 Surprising	54 Your	84 Resist
25 Occurs	55 In	85 Grief
26 What	56 In	86 Favor
27 Results	57 Affects	87 Business
28 Optimistic	58 Haste	88 Rewarding
29 And	59 Concentrate	89 It
30 Behind	60 Could	90 Matters

Good — Adverse — Neutral

House Rejects Ceiling Removal

AUSTIN (AP) — A move to strip a rate ceiling amendment out of the House's competitive car and home insurance rate bill fell short of the required two-thirds majority today.

House members voted 85-49 in favor of Austin Rep. Don Caveness' proposal to remove the maximum rate amendment by Rep. Dave Allred of Wichita Falls. A final vote on the bill was expected later today.

Senators, meanwhile, took up a House-approved bill creating a state commission to make plans for a deepwater, offshore port for jumbo oil tankers.

Cavness criticized the Allred amendment on several grounds, including the fact that it wipes out the current practice of setting auto rates separately for young people, who collectively have a worse accident record than persons over 25. Cavness said the amendment would raise rates for "every driver over 21."

"The truth of the matter is, young people and old people are the ones being overcharged now, not on the basis of their driving record but on the basis of their age," Allred said.

Cavness said companies would tend to charge the maximum rate, which would be set by the State Insurance Board.

The bill was taken up for renewed debate about two hours after Cavness, Speaker Rayford Price and Rep. Grant Jones of Abilene visited with Smith.

Bank Deposits At Autum Peak Hear

Although down from the all time high recorded last spring, Snyder bank deposits hit a new peak for the fall quarter, according to reports this morning in response to a call for statements of condition issued by regulatory agencies.

The deposits, as of the close of business on Oct. 10, the date specified in the call, totalled $41,937,089.05. The previous record for the fall quarter was set last year when the total was $38,594,156.86. The all-time record for bank deposits here was set last April when a total of $42,889,112.84 was reported.

However, loans did surge to a new all-time high this fall. The total as of Oct. 10 was $20,298,909.17. The previous record for bank loans was set on Dec. 31, 1971, with a total of $19,043,827.67.

In the reports made today, Snyder National Bank reported deposits of $24,815,298.70 and loans of $12,721,875.41. West Texas State Bank reported deposits of $17,121,790.35 and loans of $7,577,033.76.

Teachers Due Sunday For Convention

Public School teachers and administrators from the 12-county area of District XIV of the Texas State Teachers Association, will begin arriving here Sunday for their annual convention.

Voting delegates will meet Sunday evening, while the convention will be held Monday in the Scurry County Coliseum. Local school pupils will have a holiday Monday while their teachers and principals attend the convention.

A number of teachers will be in Snyder to attend a reception from 3 p.m. to 5 p.m. Sunday honoring Patsy Duncan, President of the Texas State Teachers Association, at the Christian Student Center on the Western Texas College campus.

Approximately 2,500 are expected to be on hand for the convention Monday morning at the coliseum.

His poetry is corny, but it's an earful!

By Abigail Van Buren

[© 1972 by Chicago Tribune-N. Y. News Synd., Inc.]

DEAR ABBY: About that man who sang to his tomatoes: I can top that. I read poetry to my corn.

After planting the seeds for sweetcorn, I got out my Shakespeare, turned to Julius Caesar and improvised:

"Sunshine, bumble bees and cornstalks.
Lend me your ears."

And believe me, it works. If you wish, I will send you a picture of the corn as it is now, growing rapidly in a flower box on my front porch. I hope you won't think this is too corny to print.

KERNEL SAM GUGGENHEIM,
ROCHESTER, N. Y.

DEAR SAM: Never mind the picture. I'm a sucker for corn, so send me your ears?

DEAR ABBY: Just read your letter about the guy who thought "music" would help his vegetables grow, so he went out in the garden with a six-pack of beer and serenaded his tomato plants. Could he have been growing "stewed" tomatoes?

FORMER IOWAN

DEAR ABBY: My husband and I are middle-aged with five children, ages ranging from 9 to 21—all home and, of course, in school.

My husband nets a fair income, and I have a part time professional job, a 12-room house, and am active in church and civic affairs.

The last two years the teen-age children [ages 13 to 19] of my two married sisters have been hitchhiking to Mother's every time they have some difficulty at home. Mother isn't well [as my sisters know] and since Mother lives near me and I look after her, you know where the kids end up. That's right. With me!

We have trouble enough keeping our own kids in line without taking on the responsibility of our nieces and nephews and I am sick and tired of all the extra cooking and cleaning and laundry for these kids, not to mention the expense. I am fond of them, but I don't want them in my hair all the time.

Some of the kids are pretty far out, and already I see some of their kooky ideas beginning to take root, and I am honestly afraid of leaving them alone in my house when I go to work. I am all for sending them home after a week's visit, and making a rule to have only one of them here at a time. My husband says, "Ask Abby." What do you say?

STUMPED IN W. VA.

DEAR STUMPED: I say seven days of them would make one weak! But don't surprise them with the news. Let them know NOW that you have placed a ceiling on their visits.

DEAR ABBY: I don't pretend to be a paragon of virtue, but I am a somewhat confused member of the male sex. I am not quite 85, but it burns me up when a young woman puts her arms around you, gives you a big kiss and all but waves the green flag at you [usually in front of other people] then shows virtuous indignation when you react like a healthy normal male. They get themselves up with their miniskirts, low necklines and all the rest of it, then play hard to get if we take the bait. Either leave us old boys alone or go for broke!

BEEN THAR IN CEDAR MOUNTAIN, N. C.

Problems? Trust Abby. For a personal reply, write to ABBY, BOX 69700, L. A., CALIF. 90069 and enclose a stamped, addressed envelope.

Hate to write letters? Send $1 to Abby, Box 69700, Los Angeles, Cal. 90069, for Abby's booklet, "How to Write Letters for All Occasions."

Our Traffic Laws

EDITOR'S NOTE: This is another in a series of articles on traffic laws written by Snyder Police Chief Bobby Goodwin in the interest of local traffic safety.

★ ★ ★

By BOBBY GOODWIN
Snyder Police Chief

Did you know that no person or persons shall occupy a house trailer while it is being moved upon a public highway?.

This law has been needed for some time. The person in the trailer has NO CONTROL and can be injured or killed should the driver have a wreck or the trailer come loose.

BIRTHS

Mr. and Mrs. Jimmy Smith of Irving are the parents of a baby boy born Oct. 10. Paternal grandparents are Mr. and Mrs. Graham Smith and maternal grandparents are Mr. and Mrs. Charles Cain, all of Snyder.

THE SNYDER DAILY NEWS

Published Sunday morning, and each evening except Saturday by the Feather Printing and Publishing Co., at Snyder, Texas 79549.

Entered as second class matter at the post office at Snyder, Texas.

SUBSCRIPTION RATES: By carrier in Snyder 35 cents per week $1.50 per month. By mail in Scurry and adjoining Counties, one year $12.50. Balance of Texas and all other states $18.00.
MEMBER OF THE ASSOCIATED PRESS.

The Associated Press is exclusively entitled to use for republication all news dispatches in this newspaper, also local news published herein. All rights reserved for republication of special dispatches.

Smog Studied

HOUSTON (AP) — Harris County pollution control authorities were attempting to determine the source of metals that were concentrated in a heavy smog that blanked suburban Pasadena Sept. 28.

Dr. Walter A. Quebedeaux, county pollution control officer, said Thursday the smog contained significant concentrations of metals harmful to health.

He called the Sept. 28 air stagnation condition "the worst it is my misfortune to have experienced."

He said he did not know how much of the metals—cadmium, chromium, copper, nickel, lead and zinc—would cause death. However, he said there was enough in the air sample to be injurious.

He said one of the metals—lead—is attributable to exhaust from automobiles but his staff was attempting to determine the source of the other metals.

Use Daily News, Classified Ads -

THE DEFFEBACH AGENCY
2606 Ave. R
Phone 573-5611

13th Is Lucky For Dallasite

DALLAS (AP) — Mrs. Santa Faulkenbury of Dallas doesn't worry about Friday the 13th. It's her lucky day.

She was born on a Friday the 13th in 1951, so was her daughter who arrived nine days late and at 12:01 a.m. so as to make the lucky deadline.

Mrs. Faulkenbury and her husband named their child Janice Jeanine—which makes 13 letters. They had their first date on March 13, 1969, and married on a Friday the 13th.

They signed the closing papers for their home with a firm with 13 letters in its name last April 13 and ordered a new car that war delivered on June 13.

Asked if any member of her family has 13 toes, Mrs. Faulkenbury laughed and said no, but the cat did. Although standard model cats come with five toes on each forepaw, Mrs. Faulkenbury's has six on one and seven on the other. Honest. Its name? Why Friday, of course.

Midday Stocks

By THE ASSOCIATED PRESS

AT&T	47¾	off	¼
Atl Rich	67⅛		
Beth Stl	67⅛		
Borden	25½	off	⅜
Brit Pet.	14		
Cat Trac	61	off	¾
Celanese	38½	up	⅛
Chrysler	29½		
Cities Svc	41		
Coca Cola	137¾	up	¼
Cont Oil	36⅜	up	⅜
Dow Chem	92¾	off	¼
DUPont	166¾	off	⅛
Eastman	135¼	up	⅜
El Paso NG	17½	off	¼
Fairchild Cam	44⅛	off	¾
Ford	19		
Gen Elec	63	off	¼
Gen Foods	25		
Gen Mtrs	76⅝	off	⅝
Gen Tel	27		
Gen Tire	25⅝		
Goodrich	27⅞		
Great A&P	15⅝		
Gulf Oil	23⅝	off	⅛
IBM	378	off	6½
Int Paper	34⅞	up	¼
John Man	28⅞	up	⅛
John Joh	124¾	off	¾
Marathon	33⅜	up	½
Mobil Oil	67⅛	off	⅛
Monsanto	50½		
Penn Cent	3¼		
Penney	83⅝	off	½
RCA	33⅛	off	¼
Safeway	35⅜		
Sears	105	off	¾
Sony	40⅝	up	⅝
Stand Ind	76⅝		
Stand NJ	82⅞	off	⅛
Texaco	36		
Texas Inst	167¼	off	⅛
Un Carbide	43¾	off	¼
Uniroyal	16	off	⅛
US Steel	27⅝		
Woolwth	35¼		
Xerox	152¾	up	⅛

Pleas Entered In County Court

Wiley Wayne Floyd pleaded guilty in county court this morning to a charge of driving while intoxicated. He received a $100 fine plus court costs and a 30-day jail term. He was arrested by Highway Patrolmen yesterday.

Yesterday, Mink Davis pleaded guilty to a charge of illegal transportation of intoxicating beverages. He received a $200 fine plus court costs and a 90-day jail term. The jail term was probated for six months. He was arrested Aug. 5 by Highway Patrolmen and Sheriff's Authorities.

Penalty Assessed

A jury in 132nd district court yesterday assessed the punishment for James Clyde Baldwin, Jr. at six months in jail plus a $250 fine.

He had been found guilty by the jury Wednesday to a charge of driving while intoxicated.

Bitten By Dog

Billy C. Shoemaker, 2807 Avenue W, was bitten on the right hand by a dog in the 2900 block of Westridge Drive at 4:05 p.m. Thursday, according to a City Police report.

NATIONWIDE

TECH-CARE SERVICE ON ALL Whirlpool APPLIANCES
CALL: 573-5673
RAMAGE APPLIANCE
308 E. HWY.

THE GOOD VS. THE UGLY--Western Texas College cheerleaders sought honors against Los Vaqueros, WTC spirit club, in a calf dressing contest, a feature event in Western Week on the campus. But, alas, Los Vaqueros finished first, but not because of any lack of effort and enthusiasm on the part of the cheerleaders. (SDN Photo by Bill Baldwin).

Texas Defends School Financing

WASHINGTON (AP) — The U. S. Supreme Court today has heard arguments in a Texas schools case which could affect the way all of the nation's school districts are financed.

The appeal considered Thursday was brought by Texas Atty. Gen. Crawford Martin after a three-judge federal panel had ruled Texas must find ways other than property tax rolls to support its public schools.

All states in the nation except Hawaii finance public education in part or in whole through property tax assessments.

The high court Thursday also took under advisement a case involving Denver schools after a civil rights lawyer said Denver schools promote segregation.

Attorney James M. Nabrit III said "policy decisions" by Denver school officials promote segregation through school attendance boundaries and new school construction.

Nabrit, representing a group of black parents, said that even if the court does not find there was "illegal official action," there is enough evidence of inferior education in black and Hispano schools to require systemwide desegregation.

William K. Ris, arguing in behalf of the school board, said Denver schools presented an educational problem "beyond the competence of the federal judiciary."

In a surprise development in the case, Justice Byron R. White—a Coloradoan—appeared in the court. He had disqualified himself from the case until Thursday, presumably because of a connection to it by his former law firm.

Justices almost never attend hearings when they have disqualified themselves. White's office said he has not decided whether to vote in the Denver case. White asked no questions during the hearing.

His vote could be critical in the case.

Last term, the court departed from its usually unanimous couse in a 5-4 decision disapproving the way a rural Virginia school district was splintered. White voted with the majority, and all four Nixon administration appointees comprised the majority.

A 4-4 vote in the Denver case would be a defeat for integrationists and could slow the pace of school desegregation throughout the North.

Ris rejected the idea that racial concentrations in some schools amounted to a constitutional violation.

He said the only evidence that blacks and Hispanos may have received inferior "input" was the fact that teachers with seniority had the opportunity to transfer out of mostly black or Hispano schools.

Bumper Cotton Crop Forecast

WASHINGTON (AP) Texas is expected to produce a bumper cotton crop but fall a little short in grain sorghum this fall, the Agriculture Department forecast Thursday in its monthly estimate.

The Department said the Texas cotton harvest is expected to be 3,900,000 bales, compared with last year's production of 2,800,000.

The report wa based on field conditions Oct. 1.

Another major cash crop—grain sorghum—is expected to produce 341,600,000 bushels this season, compared with 1971's 417,510,000 bushels harvested.

Up to 10,400,000 boxes was the prediction for Texas grapefruit, compared with 9,200,000 boxes last season. The orange harvest is expected to be 6,800,000 boxes, while last season's output was 5,800,000 boxes.

In other forecasts, the agency said Texas should produce 575,000 tons of sugarbeets, compared with 484,000 a year ago, and 34,560,000 bushels of corn, compared with 33,120,000 last year.

Delta Queen Is Part Of Ceremony

CINCINNATI (AP) — The Delta Queen, the last remaining overnigh passenger-carrying paddlewheel river boat, will play a par in he ceremonies Friday when he U.S. Postal Service issues he Tom Sawyer commemora ive s.amp at Hannibal, Mo.

Cap. Ernes E. Wagner, mas er of he Delta Queen, will deliver a packet of mail to St. Louis from Hannibal later in he day. The mail will be s amped with he Queen's canceling s amp. The boat has an official U.S. Contract Postal S a ion.

The s.amp depicts the famous fence pain ing episode in he book by Samuel Clemens. It was drawn by illus rator Norman Rockwell.

Riding Club Sets Playday

The Scurry County Junior Riding Club has scheduled an open playday Sunday at the rodeo arena west of Snyder.

Registration will begin at noon and the playday events will begin at 2 p.m.

There will be six age group divisions and five events. Entry fee will be 50 cents per event.

The contests will include barrels, poles, bucket flag, potato race, and goat tieing.

A high point trophy will be awarded to a girl and a boy in each age group. All contestants have been urged to register as soon as possible. A concession stand will be in operation at the rodeo grounds.

HOSPITAL NOTES

ADMISSIONS: James McDaniel, 1306 Nineteenth; Frank Zalman, Hermleigh; Robert Martin. 309 Twenty-fourth; Mildred Pevehouse, 2001 Ave. R; Becky Elam, 206 Thirty-sixth; Lindsey McCauley, Box 1002; Sarah Early, 2366 Sunset; Betty Lasiter, 1911 Coleman; Randal Lasiter, 1911 Coleman.

DISMISSALS: Maggie Dosier, Lonnie Craig, Mrs.Elias Cervantez and baby girl, Louie Kirby, Ethel Sowell, Gina Knight, Douglas Blevins.

"THANKS TO YOU IT'S WORKING"

BEACON LODGE & RESTAURANT
Serving Seafood & Spaghetti
Complete Fish Menu
Y at Hwys 84-180

"SNYDER'S ONLY MOBILE HOME OUTLET"

* Bank Rate Financing Up To 12 Years
* Complete Insurance Coverage
* Quality Homes—Dependable Service
* Complete Line Mobile Homes
* Air Conditioners
* See Us For Mobile Homes To Rent

SNYDER MOBILE HOMES
5111 College 573-9613

MORE PROGRAMS-MORE STATIONS
YOU LOOK BETTER ON THE CABLE
S.C.A.T. -TV CABLE SERVICE

NO. 2 YOUR SET—LOCAL WEATHER CHANNEL
NO. 3 YOUR SET—CHANNEL 39, KDTV, DALLAS-IND.
NO. 4 YOUR SET—CHANNEL 4, KWAB, BIG SPRING-ABC-CBS
NO. 5 YOUR SET—CHANNEL 34, KMXN, LUBBOCK-IND.
NO. 6 YOUR SET—CHANNEL 13 KERA, CHANNEL 4 KDFW (CBS)
NO. 7 YOUR SET—CHANNEL 28, KSEL, LUBBOCK-ABC-IND.
NO. 8 YOUR SET—CHANNEL 8, WFAA, DALLAS-ABC
NO. 9 YOUR SET—CHANNEL 9, KRBC, ABILENE-NBC
NO. 10 YOUR SET—CHANNEL 11, KTVT, FT. WORTH-IND.
NO. 11 YOUR SET—CHANNEL 11, KCBD, LUBBOCK-NBC
NO. 12 YOUR SET—CHANNEL 12, KTXS, ABILENE-ABC-CBS
NO. 13 YOUR SET—CHANNEL 13, KLBK, LUBBOCK-CBS

SERVICE FEE $6.50 PER MONTH—CALL 573-2327
SNYDER COMMUNITY ANTENNA TELEVISION
2609 AVE. S 1 BLOCK SOUTH SQUARE
FM Music on Broadband, DIAL WITH FM TUNER

'Kills' Cycle

PITTSBURGH (AP) — Creeping around outside his home with his .357 magnum pistol still smoking, Ralph Zelik bumped into two policemen.

He figured the best thing to do was confess.

"I just killed my motorcycle," Zelik, 34, admitted.

Nearby lay the cycle—with five slugs in it.

At a hearing Thursday on charges of firearms violations and intoxication, Zelik told the magistrate that the shooting followed an argument with his wife over the motorcycle.

The charges were dismissed by Magistrate Robert Dauer.

Eleanor Is Better

WASHINGTON (AP) — Eleanor McGovern, wife of the Democratic presidential nominee, was reported today to be feeling "much better" after being hospitalized Thursday night because of abdominal pains.

COLONIAL THEATRE & CAFETERIA
"dine during movie time"
DIAL 573-2-12

OPEN AT 7:15
SHOW TIME 7:45

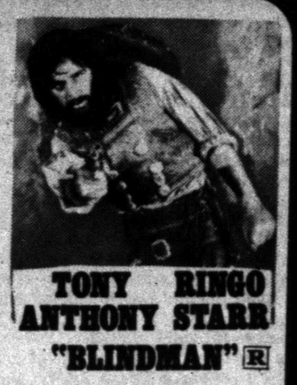

TONY RINGO
ANTHONY STARR
"BLINDMAN" R

Saturday Fun' Game $120.00

2ND WESTERN HIT!
PAUL NEWMAN IN "HOMBRE" GP

Cinema I & II 34th & College 573-7519

-NOW SHOWING-

"WHAT'S UP, DOC?"
Features at: 7:00 and 8:50 Saturday and Sunday at 2:00 G

Daily At: 7:15 And 9:25
From the Master of Shock A Shocking Masterpiece
ALFRED HITCHCOCK'S "FRENZY"
Wednesday Through Saturday Only. R

Friday And Saturday Only At 11:15 p.m.
laugh till you CRY UNCLE!
Adults Only No One Under 18 Rated X

34th & College Cinema II 573-7519

Anthony's C. R. ANTHONY CO.
AND
KSNY
PRESENT A LADIES ONLY MATINEE AND STYLE SHOW
Tuesday October 17th—1:30 p.m.
C. R. Anthony Co. Will Present A Special Showing Of Their Holiday Fashions. ALSO! "APRIL FOOLS" Starring Jack Lemon Rated GP.
Call 573-7519 for Tickets

34th & College Cinema 573-7519

Kiddy Show

All Seats FREE

SNYDER SOUND CENTER AND THE HANDY HUT

Nothing To Buy

Present a Special Kiddy Show for You
"FIVE WEEKS IN A BALLOON"
Saturday Morning October 21 at 9:30 a.m.

PICK UP YOUR "FREE" TICKETS AT EITHER OF THESE SNYDER BUSINESSES

FLUVANNA NEWS

By Stella Jones

Mr. and Mrs. C.T. Hunnicutt visited last weekend at Ozona with Mr. and Mrs. Earl Berry and Mr. and Mrs. Wills.

Mrs. Jessie Sims visited last weekend with her niece and family, Mr. and Mrs. James Sharb and Martha.

Mrs. Bob Jennings was in Abilene from Tuesday until Thursday with her granddaughter and family, Mr. and Mrs. Blackie McInytire and Don. While there, Mrs. McInytire accompanied her grandmother to Goldthwaite where she visited her sister, Mrs. Arlie Danford.

On Wednesday, Mrs. Johnny Sam McDonald of Midland and her sister, Mrs. Chester McDonald, and Wesley of New Orleans, La., traveled to the home of their parents, Mr. and Mrs. T.M. Hughes. Mrs. Chester McDonald and Wesley remained for a week-long visit while Mrs. Johnny Sam Mc Donald returned to her home that afternoon.

Mr. and Mrs. Bill Kingston and Rhon of College Station are visiting this week with his parents, Mr. and Mrs. Harry Kingston, and her mother, Mrs. Hazel Hagins, of Snyder.

Mr. and Mrs. C.B. Arnett are visiting this week in Kansas with their son and daughter-in-law Mr. and Mrs. Dudley Arnett, and children.

Mrs. Ricky Evans and her mother, Mrs. Slick Sneed of Gail, were in Lubbock on business Thursday.

Mrs. Virge Wills visited several days last week in Lubbock with her sister, Mrs. Jake Ross.

Mr. and Mrs. Henry Grinslade and children of Andrews visited Saturday with her parents, Mr. and Mrs. Fred Dunnam, and Donny.

Mr. and Mrs. Wayne Sturdivant and children of Levelland spent Saturday night with her parents, Mr. and Mrs. H.M. Boulware, Larry and Danny. They attended the funeral of his grandfather, William Sturdivant, which was held Sunday afternoon at Snyder.

Mr. and Mrs. Bobby Lemons and children visited over the weekend with his parents, Mr. and Mrs. Hurston Lemons and Buster.

Mr. and Mrs . James Stansell and Mr. and Mrs. Bobby Stansell and Gregory visited Sunday in Brownwood with Mr. and Mrs. Joe Weldon Stansell and boys. Mrs. James Stansell remained with her son for the week.

Mr. and Mrs. Glen Toombs were in Fort Worth several days last week.

Mrs. W.T. Burney and Mrs. Mike Rose and children of Lubbock enjoyed Saturday night supper with Mr. and Mrs. Robert Warren.

Mrs. Bess Daughtery visited last week with her sister and her husband, Mr. and Mrs. Alin Ainsworth, of Milnesands, N.M. The Ainsworths accompanied Mrs. Daughtery to her home and spent the weekend visiting relatives in the community.

Mrs. Ala Stawly and Mrs. Clara Jones visited Thursday in the homes of Mrs. Pat Jones and Mr. and Mrs. Clyde Miller.

W.O. Markley of Hereford visited this past Monday with his uncle and wife, Mr. and Mrs. T.M. Hughes.

Mr. and Mrs. B.H. Alton, Darrel and Darwin of Springtown visited recently with N.E. and Fosh Browning.

Mr. and Mrs. Clyde Smith and Mrs. Lela Carmicheal visited last Sunday with Mr. and Mrs. Don Patten and John.

Mr. and Mrs. Robert White, Rebecca and Donna attended the birthday party of Stephnie Carter in Levelland this past Sunday.

Mr. and Mrs. Claud Warren, of Merkel visited Thursday and Friday with his brother and wife, Mr. and Mrs. Robert Warren.

Mr. and Mrs. Robert White visited this past weekend at Haskell with her mother, Mrs. Ovalee Gibbs.

Mr. and Mrs. Warren attended the funeral of Aubry Huddleston which was held at Snyder on Friday.

Mr. and Mrs. Bob Jones of Snyder visited Saturday with Mrs. Robert Jones.

Mr. and Mrs. Bob Warren of Abilene enjoyed Sunday dinner with his parents. They visited Sunday morning with Mrs. Stella Jones.

Mr. and Morris Morton and George of Amarillo visited Sunday afternoon with his sister and brother-in-law, Mr. and Mrs. Dean Ball and Zenda.

Mr. and Mrs. Dennis Ball of Snyder were in Grants, N.M. over the weekend visiting her parents, Mr. and Mrs. Donell Kelley. Returning home Sunday, they visited his parents Mr. and Mrs. Dean Ball and Zenda.

Mrs. Dean Ball and Zenda were in Big Spring Tuesday on business.

Mr. and Mrs. Raymond Stephenson and children visited this past weekend in Anton with their parents Mr. and Mrs. C.S. Stephenson and Mr. and Mrs. Floyd Morton.

Women's Calendar

SATURDAY

The Martha Ann Woman's Club presents a Harvest Brunch featuring novelist Jane Gilmore Rushing. The brunch will be at 10 a.m. at the club house. Reservations may be made by calling 573-3427.

MONDAY

VFW Post 8231 and Auxiliary meet at 8 p.m. at the Post Home on Ave. T.

TUESDAY

Art Guild Study Club meets at 7:30 p.m. at the Martha Ann Woman's Club with Mrs. R. V. Williamson serving as hostess.

Alpha Study Club meets at 3 p.m. at the Martha Ann Woman's Club. Mrs. Amil Kruse is hostess.

WEDNESDAY

Cosmorama Study Club meets at 3:45 p.m. at the Martha Ann Woman's Club. Hostesses are Jo Flynn and Mary Ellen Headstream.

In the United Kingdom, some of the larger dairies are experimenting with plastic milk containers, to replace some of the 40 million glass bottles in circulation, according to the Bureau of International Commerce.

TOMMY WHITE

Tommy White To Call Dance

The Sparkle City Square Dance Club will have its regualr dance Saturday night, Oct. 14, at the Snyder Country Club.

Tommy White of Odessa will be the caller. White has been a square dance caller since 1960. He is club caller for the Alamanders Club in Odessa and teaches two classes of beginning dancers for this club each year. He works with the Permian Basin Square and Round Dance Festival each year. in February and calls for other clubs in West Texas, New Mexico, Arizona and Oklahoma. He has recorded on the Loce and Bogan labels. He is employed by Texas Electric Service Company and has been with them twenty years.

Dancing begins at 8 p.m. and all square dancers are invited. Visitors are always welcome.

New officers for the Sparkle City Squares are Bill McCright, president; Jimmy Thompson, vice president; and Kathy Hall secretary-treasurer. These officers began their duties Oct. 1 and will serve until April 1.

Couple Observes 50th Anniversary

Mr. and Mrs. Canon Burditt celebrated their fiftieth wedding anniversary Sept. 24. The celebration was held out of doors with decorations including a three-tiered white wedding cake trimmed in gold, punch and coffee. At the occasion, the couple presented one another with matching gold wedding bands.

Dinner for the honored guests was served in the home of Mr. and Mrs. Jervis Bullard. When the couple arrived, Tina Bullard played "The Wedding March" on the piano.

Among the numerous gifts given to the couple were beautiful bouquets and sprays of flowers from friends and relatives. The couple received calls from out of state throughout the day congratulating them.

Mr. and Mrs. Burditt are long time residents of Snyder, Mrs. Burditt having moved here when she was eighteen. They have one son, M.C. Jr. of Snyder, and two daughters, one of Elsinore, Calif., and one of Hobbs, N.M. They also have nine grandchildren and six great grandchildren.

Out of town guests were from New Mexico, Fort Worth, Oessa and Texhoma.

The children of Mr. and Mrs. Burditt wish to express their gratitude and appreciation to those who made this event such a memorable occasion.

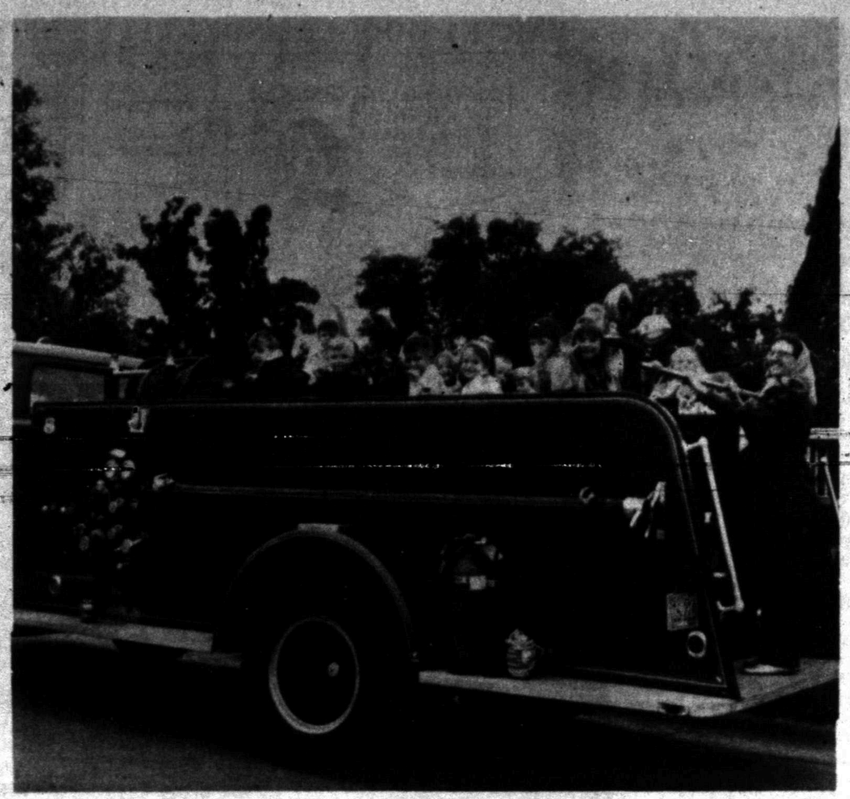

AWAY WE GO--Children from Mrs. M.J. Meritt's kindergarten enjoyed a ride on a fire truck Wednesday morning. Following a tour of the town, the children were taken to the fire station for a tour of the building. They were told much about what fire men do and about the equipment they use.

PREPARE INVITATIONS--Virginia Grove and Mary McCown, teachers at Snyder High Shool, are pictured as they prepare invitations for a tea honoring Mrs. Patsy Duncan, 1972-73 TSTA President. The tea will be held from 3 to 5 p.m. Sunday in the Christian Student Center at Western Texas College. Receiving guests with Mrs. Duncan will be the Executive Committee of District XIV. Mrs. LaNelle Rambin, president of Scurry County TSTA Unit, and Mrs. Ellie Dryden, president of Snyder CTA Unit will serve. Mis Grove has served as general chairman for the tea with Mrs. Mary McCown, Mrs. Mildred McBeth, Ira homemaking teacher, and Miss Susan Hardin, Hermleigh homemaking teacher, responsible for refreshments. The public is invited to attend the tea and meet Mrs. Duncan then tour the college buildings which will be open during the afternoon.

The Weeders Guide

By EARL ARONSON
AP Newsfeatures

Cleaning, drying and pressing—flowers—can spread some summer into your winter.

Autumn is the time to pick and preserve flowers, and the way to preserve a blossom's shape and color is by drying it.

Some flowers are dried best by hanging them. These include bittersweet, statice, yarrow, hydrangea, salvia and cockscomb, also known as celosia. Just before they reach their prime, pick them and strip off the leaves. Small flowers may be tied into small bunches and hung heads downward. But don't let the heads touch. Keep them in a dry, dimly lit place for two to four weeks. Larger flowers dry better hung singly.

The drying mixture method is recommended for foxglove, snapdragons, petunias, lilies, gladioli, delphinium, pansies, strawflowers and coral bells.

Again, harvest flowers before they are full-blown and put them into a box containing about an inch of silica gel or borax. In the box, the flowers should be covered by sprinkling drying mixture on them. Then store in boxes in a cool, dark place for two weeks. They're ready when the petals feel crisp.

It will help preserve foliage if you crush or split the ends of the stems and stand the plants in a three-to five-inch solution of glycerin (two thirds) and water (one third). Soon beads of moisture will appear, an indication the foliage is ready to use. They should last a long time.

Flowers and many roadside weeds are suitable for pressing. Michigan State University's horticulture specialist, J. Lee Taylor, recommends using flowers such as pansies or violas that already are quite flat. Single geranium flowers also are good.

Flowers should be placed between sheets of newspaper, open in a natural position. Some times you will have trouble arranging them properly when you first insert them between sheets, but a few hours later, when the flowers have become limp and a bit flattened, petals may be rearranged.

The folded newspaper may be placed in a book or between magazines in a warm dry place. Apply more pressure by placing more books or magazines on top.

Change the newspapers once or twice a week. Drying will take about a week. In humid weather, change the newspapers daily, since this removes moisture from the flowers quickly, discourages molding and helps preserve colors. Blotters on either side of the newspaper makes it unnecessary to change it. When ready, the flowers should be crisp and dry.

Also fine for fall and winter interior decorating are ornamental gourds. How do you tell when a gourd is ready? When the stem turns brown and begins to dry. Cut it off the vine then, leaving four inches of stem.

PROFESSIONAL DRY CLEANING
YOUR CLEANER DOES IT BEST
Free Pickup & Delivery
MODEL CLEANERS
2505½ Ave. U 573-2991

DEEP STEAM CARPET CLEANING
100 percent Nylon Shag Carpet, Installed, Yd. $5.95
100 percent Nylon Kitchen Carpet, Installed, Yd. $5.95
"Heavy" 100 percent Nylon Shag, 28 OZ. Installed $8.95
All Work Guaranteed
JOE BROWN
Carpet Service
Phone 573-2324

FLYING 'R' AG SERVICE
"THE BEST IN AERIAL APPLICATION"
★ DEFOLIATION ★
SWEETWATER, TEXAS
P.O. BOX 802
Weldon Roby
Owner & Pilot
915-235-8544
Bobby Reep
Representative
915-235-5860

HOMES FOR AMERICANS

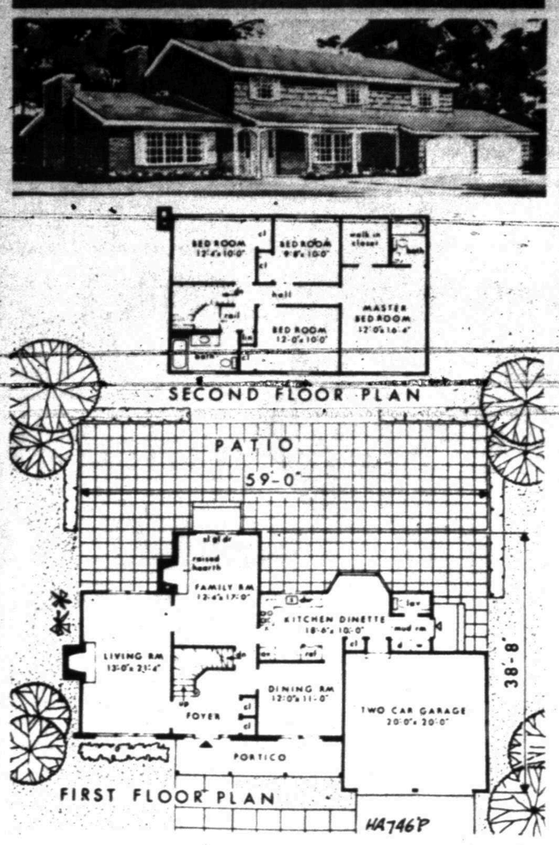

ONE ENTERS this cheerful home, Plan HA746P, through a sheltered portico to a roomy reception foyer featuring a circular stairway leading to the second floor. The living room to the left, with its cathedral ceiling, has windows front and rear. A fireplace is optional. To the right of the foyer is the dining room. Ahead is the family room with sliding glass doors leading to a rear patio and another optional fireplace. The efficient kitchen is adjacent to family and dining rooms. A bay-windowed dinette overlooks the patio. One enters from the patio through a mudroom which has a half bath. Upstairs are four bedrooms; the circular stairway terminates at a balcony with a railing overlooking the entrance foyer. Architect is Samuel Paul, 107-40 Queens Blvd., Forest Hills, N.Y. 11375. The first floor has 1,085 square feet of living space and the second floor, 908 square feet. Anyone interested in the plan can write to the architect.

WOMEN

Fashions Showing In California

By LINDA DEUTSCH
Associated Press Writer

LOS ANGELES (AP) — Costumes of every variety, except the Halloween kind, are getting star billing at this week's California Fashion Creators showings for next spring and summer.

The description applies to dozens of looks—from the classic blazer suit to boutique nostalgia outfits to movie costumes from the new musical "Lost Horizon."

To veteran California dress designers such as Michael Calderon and Fred Rothschild, costume is a trim blazer or waist-long battle jacket over a dress, skirt or pants.

To the "new faces" of West Coast fashion, young boutique firms as W.W. Duke and Gunne Sax, costume means a look of the past. Gunne Sax specializes in long Victorian fluffery with mutton sleeves and apron fronts.

Chessa Davis, designing for W.W. Duke, has created the costume skirt of the year, "peddler's cloak skirt."

Inspired by the legends of ancient peddlers who made their cloaks from scrap, Miss Davis invents a color-mad skirt, not of scraps, out panels of varicolored cloth, patchwork, strips, plaids and ginghams.

The most unusual act in the show by far was Jean Louis' previews of his dazzling costumes for the upcoming "Lost Horizon."

Academy Award winner Louis has wrapped the stars, men and women, in exotic voluminous caftans. He-men like Peter Finch and George Kennedy, shown in film clips from the movie, appeared comfortable in the flowing garments.

SNYDER SOUND CENTER
2314 College Ave.
Fri. & Sat. Only
Special Group
ALBUMS $1.59-$1.99
8 Track, Reg. $6.98
TAPES $5.77
Phone 573-8790

Altrurian Club Hears Of Tour

The Altrurian Study Club met Friday at the Martha Ann Woman's Club for its regualr meeting with twenty-one members present. Mrs. Earl Donalson gave the meditation.

The program was presented by Mrs. Dewey Odom and Mrs. R.L. Gray, who both went abroad early in June.

Mrs. Gray discussed Norway and Denmark, two countries visited during the tour. She spent some time relating the beauties of the countries and stressed the facets of their government. Also the eduational facilities were commented upon to some extent.

As a culminating activity, Mrs. Odom showed many beautiful slides of the countries and commented on them. The program was so ivid and intriguing that each member felt she has actually been included in the tour.

Mrs. Edith McKanna, president, presided at a short business session. She commended the members for their part in making Ranch Headquarters Day so successful.

Committees were appointed and final plans were made for the International Tea featuring the United Nations. The tea will be held Oct. 20 at the club house.

Benjamin Barr Lindsey, a judge of the Denver juvenile court for 26 years, was disbarred in the state in 1929 for his views and writings on trial marriage.

"THANKS TO YOU IT'S WORKING"

BULOVA ...for a memorable Christmas

We have a choice collection of modestly priced Bulova watches, beautifully timed for Christmas
Illustrated: Hers: 17 jewel, calendar automatic. $80. His: 17 jewel, day/date automatic. $85. Others from $40
ERWIN JEWELRY
South Side of Square
573-5773

Portraits
OUR PROFESSIONAL PHOTOGRAPHER WILL MAKE 6 TO 8 DIFFERENT POSES FOR YOU TO CHOOSE FROM
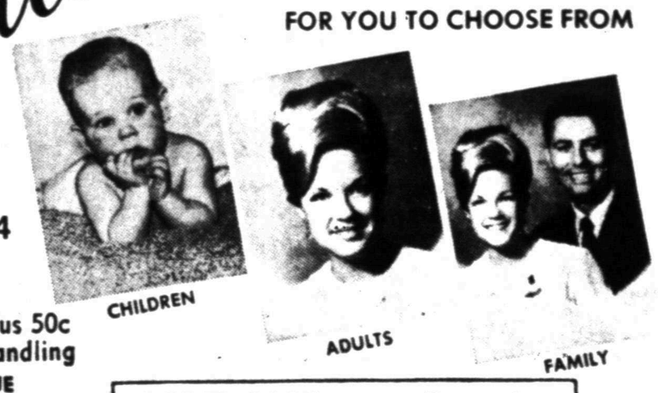
CHILDREN
ADULTS
FAMILY
LARGE WALLSIZE 11x14
Only 95¢ Plus 50c Handling
Compare With $14.95 VALUE
LIFE SIZE 16 x 20
Only $1.95 Plus 75c Handling
Compare With $24.95 VALUE
SATISFACTION GUARANTEED
★ Silvertone Bust Vignette
★ One Per Subject ★ No Age Limit
★ Groups $1.00 per person extra, either size
FREE 11x14 Silvertone Portrait to EVERYONE OVER 60!
This Very Special Offer is presented as an expression of our thanks for your patronage.
HOUSE OF FABRIC
SAT. OCT. 14th
PHOTOGRAPHERS HOURS
10:00 A.M. TO 5 P.M.

ODD AS HE LOOKS HE COULD BE IMPORTANT!

'National Boss Day' To Be Observed Monday

By JOHN CUNNIFF
AP Business Analyst

NEW YORK (AP) — After some hassling during many coffee breaks over the past few weeks or so, the secretaries of America have decided to observe National Boss Day next Monday, Oct. 16.

The observance will be in the form of certain dispensations granted to the boss, "without fear of recrimination," said Margaret Dillon of Birmingham, Ala., president of the National Secretaries Association.

On that day alone, for example, the boss may disappear once without telling his secretary where he is going and for how long, said Mrs. Dillon.

The decision was hardly unanimous, and many secretaries are expected to ignore the day, claiming that their bosses failed to observe National Secretaries Week, which is the last full week in April. Note: week, not day.

The NSA is made up of 29,000 secretaries who have passed education and proficiency requirements that become increasingly tougher as one seeks the coveted rating of Certified Professional Secretary. Only 6,188 have attained the rating.

Most CPS's are fully capable of running the office and all its occupants, including the top man or woman, as suggested by the following dispensations they are granting their bosses on Monday.

You may:

—Dictate one letter with your back to me.

—Take one file and give it away without telling me to whom.

—Make one business appointment without letting me in on it.

—Make one rude statement about my never being at my desk when you have forgotten the mission on which I was dispatched by you.

—Open the mail this one day and scatter it around with no regard to replying or routing.

—Start dictating 15 minutes before the close of the day instead of the usual 30 minutes.

—Repeat once more the funny story which I have already heard many times.

—Have me place one long-distance phone call and then be away from your office when it goes through.

Understandably, there is a danger that, permitted such luxuries, a poorly trained or naive boss might fall into bad habits that might seriously offend his secretary. The latter, therefore, will be cracking the whip again Tuesday morning.

Monday is your day bosses. Enjoy it, and don't forget to mark down on your calendar, in legible writing that your secretary can't help but read, that National Secretaries Week begins next April 22.

Pesticide Reform Bill To Nixon

WASHINGTON (AP) — With mixed feelings about an indemnity provision, Congress has sent President Nixon a bill calling for the first major pesticide-law reform in 25 years.

A Senate-passed compromise providing for new rules to govern chemical warfare against pests was approved 198 to 99 by the House Thursday night.

For the first time, pesticides would be subject to regulation through control of chemical use rather than merely the making and labeling of a product, said sponsors of the legislation, while ways to ban pesticides would be streamlined to head off widespread damage.

The legislation gives the Environmental Protection Agency power to register and regulate pesticides for general or restricted use. EPA could deny, suspend or cancel a registration. Existing law, passed in 1947, deals mainly with registration and labeling.

Opposition centered on the legislation's provision for indemnifying those who have pesticide registrations suspended or canceled in cases posing "an imminent hazard" to the public and who "owned any quantity of such pesticide."

Fair-market-value compensation could then be paid to those suffering losses. But no indemnity could go to those who were aware their pesticide would fail to meet the law's requirements.

Supporters of this provision said it was necessary in a spirit of fairness, but opponents said it would extend a precedent of payments to those who put a dangerous product on the market and were later forced to remove it.

The $1-billion-a-year pesticides business would come under new EPA controls through this legislation which was prompted by disputes involving the environmental impact of using pesticides in agricultural production.

Backers said the bill would extend protection to farmworkers in efforts to prevent exposure to risks from experimental tests involving pesticides. The legislation also would extend to pesticides sold within a state as well as those moving in interstate commerce.

Junior Editors' Quiz on FROGS and TOADS

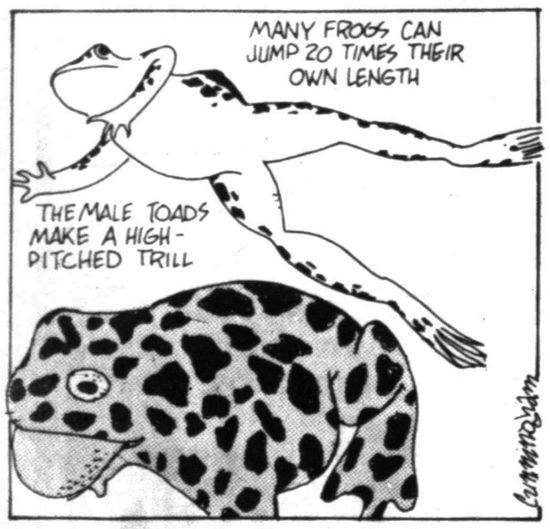

QUESTION: *What is the difference between a frog and a toad?*

* * *

ANSWER: Frogs and toads belong to the amphibian family of animals. They are animals with the ability to live on land and in the water. They are cold-blooded and therefore hibernate.

Frogs and toads cannot be clearly distinguished by the average person. Toads usually have rough or warty skin and live mainly on land. Frogs have smooth, moist skin and usually live in water or wet places. Toads are usually plump and less streamlined than frogs. They are slower and do not jump as well as frogs. Some toads secrete a white fluid which is very poisonous.

Frogs and toads lay jelly-covered eggs in or near water. These eggs hatch into tadpoles which usually breathe by means of gills. Then the tadpoles become adults and may live in water or on land. Frogs and toads feed on insects and are of great value to man. They are frequently used for laboratory experiments. They have many natural enemies, such as snakes, birds and fish. Frogs are prized for food in many areas. The hind legs of the frog are considered a delicacy.

10-13

(Mark Goss of York, South Carolina, wins a prize for this question. You can win $10 cash plus AP's handsome World Yearbook if your question, mailed on a postcard to Junior Editors in care of this newspaper, is selected for a prize.)

Ways To Tell Born Winners

By HAL BOYLE

NEW YORK (AP) — Some people never seem to have any luck because other people seem to have all the luck.

There are, on the one hand, the losers, and on the other hand, the winners.

The losers usually have a hangdog air as they go through this world, the winners a topdog look.

There are other ways, of course, to tell them apart.

You can safely be reckoned a born winner if —

The reason you have so few friends is that, with your kind of luck, friends would only be a liability.

Cabs go out of the way to pick you up on a rainy day.

The church won't sell you any more lottery tickets, because you always win first prize. That's also why they only let you play bingo every other Wednesday night — so that on the nights you're not there someone else has a chance to win.

You hardly ever get a chance to call the White House because the White House is usually on the phone to you.

When you were growing up, your mother never, never called you "stupid."

Although he is now over 80 and no longer in the best of health, your father still gets to his feet and says "sir" when you enter the room. The old chap wouldn't hear of having it any other way.

In kindergarten, the only two pretty red-haired girls in the class fought each other in the cloakroom with their fists for the privilege of carrying your books home.

Later on in school, you were the kind of kid the teachers enjoyed bringing apples to.

And when you ate in the high school cafeteria, the waitress always put two more meatballs in your spaghetti than she did anyone else's.

When you buy a stock on the stock market, it invariably goes up; when you sell it, it invariably goes down.

When you go fishing, you have to strike out at the fish with a baseball bat to keep them from all leaping into your boat and surrendering en masse.

When you play golf with your boss, you let him win a hole now and then just so he'll have some inducement to go on living.

When your wife calls you "dum dum," she's only joking.

When you tell the laundry you don't want any starch in your shirts, your shirts come back without any starch in them.

Yes, sir, you're a born winner — and couldn't lose if you tried to.

Bentsen, Tower Against Motion

WASHINGTON (AP) — Sens. Lloyd Bentsen and John Tower of Texas voted Thursday against the motion to put aside the antibusing bill.

The motion carried 59-26.

CROSSWORD PUZZLE

ACROSS

1. Movie canine
5. Hollywood statuette
10. Electric catfish
11. Low region
13. Italian river
14. Ancestral
15. Old Testament: abbr.
17. Colonizes
19. Generation
20. Bombyx
21. Fear
23. Take dinner
26. Policeman
28. Latch
29. Leisurely
31. Up-to-date
33. Firmament
34. Swerves
36. Beak
38. Publicize
39. Jet streaks
44. Pronoun
45. Queen of the Antilles
46. Field
47. Trailing branch
49. Blood vessel
50. Cove
51. Gaelic

DOWN

1. Old Syria
2. Wraparound
3. Flavor
4. Love
5. Enthusiastic greeting
6. Economize
7. Fastener
8. Entire
9. About
12. Jester in "Hamlet"
16. Shoddy
18. Spotlight
19. Eve's grandson
22. Morindin dye
23. Composition
24. Friends
25. Journey
27. Streamer
30. Ourselves
32. Humor
35. Oar
37. Heroic
40. Heckelphone
41. Maple genus
42. Rainbow
43. Unaspirated
45. Swindle
48. Palm tree

EGO		GOD			ESSA							
SOP		RIO			COOP							
STERILE					UNDO							
	RELY			AM								
BLESS			DIETER									
LOTTERY				NERO								
ANTA		AERIALS										
BEAUTY			ACRES									
	RO		DIAL									
ALGA		MISLEAD										
BOON		ANI		SIR								
BOAT		YEN		STY								

SOLUTION OF YESTERDAY'S PUZZLE

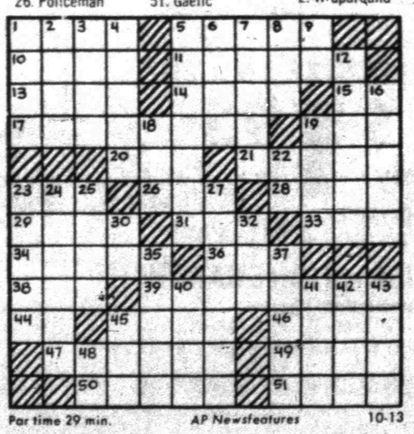

Par time 29 min. AP Newsfeatures 10-13

BARNEY GOOGLE AND SNUFFY SMITH

BLONDIE

FLASH GORDON

JOE PALOOKA

PLAIN JANE

TIGER

BUTTER AND BOOP

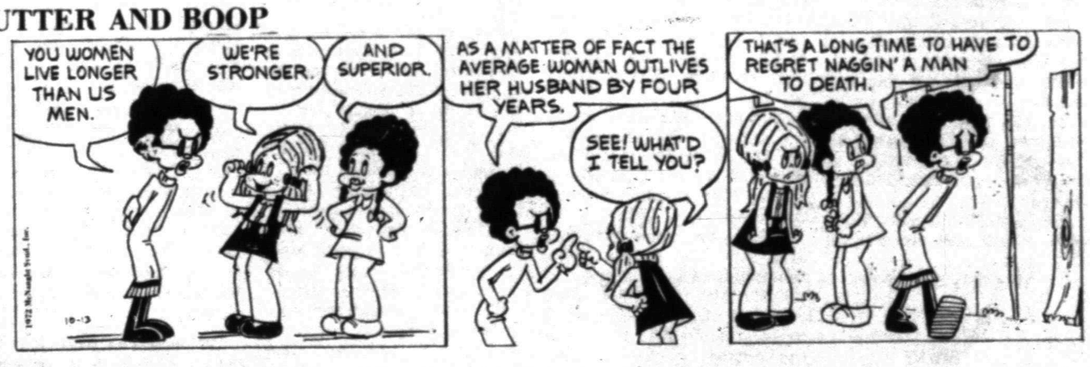

DENNIS THE MENACE

"I'M GONNA ASK HIM IF HE CAN DO ANYTHING ABOUT THE CHEAP TOOTH FAIRY WE GOT AT OUR HOUSE."

LAFF-A-DAY

"I came across this little place by accident, Lois, and it's just wonderful—everything is already thawed!"

FOOTBALL FORECAST

GAMES	Wacil McNair (.713)	Buck Sitton (.741)	Franklin Pruitt (.755)	Dave Harlin (.783)	(Guest) Bill Zimmerman (.734)	Consensus (.790)
LUBBOCK at AMARILLO CAPROCK	Lubbock	Lubbock	Caprock	Lubbock	Lubbock	Lubbock (4-1)
FLUVANNA at IRA	Ira	Ira	Ira	Ira	Ira	Ira (5-0)
HERMLEIGH at FLOWER GROVE	Hermleigh	Hermleigh	Hermleigh	Flower Grove	Hermleigh	Hermleigh (4-1)
GAIL at KLONDIKE	Gail	Gail	Gail	Gail	Gail	Gail (5-0)
BAYLOR at ARKANSAS	Arkansas	Arkansas	Arkansas	Arkansas	Arkansas	Arkansas (5-0)
S. DIEGO ST. at HOUSTON	Houston	Houston	Houston	Houston	Houston	Houston (5-0)
TEXAS at OKLAHOMA	Oklahoma	Oklahoma	Texas	Oklahoma	Oklahoma	Oklahoma (4-1)
TECH at A&M	Tech	Tech	Tech	Tech	Tech	Tech (5 - 0)
TCU at TULSA	TCU	TCU	TCU	TCU	TCU	TCU (5-0)
AIR FORCE at BOSTON C.	Air Force	Air Force	Boston C.	Air Force	Air Force	Air Force (4-1)
IOWA ST. at COLORADO	Colorado	Colorado	Colorado	Colorado	Colorado	Colorado (5-0)
CALIF. at S. CALIF.	S. Calif.	S. Calif.	S. Calif.	S. Calif.	S. Calif	S. Calif. (5-0)
WASH. ST. at OREGON	Wash. St.	Oregon	Oregon	Oregon	Oregon	Oregon (4-1)
UCLA at OREGON ST.	UCLA	UCLA	UCLA	UCLA	UCLA	UCLA (5-0)
WASHINGTON at STANFORD	Washington	Washington	Washington	Washington	Stanford	Washington (4-1)
FLORIDA at ALABAMA	Alabama	Alabama	Alabama	Alabama	Alabama	Alabama (5-0)
AUBURN at LSU	LSU	LSU	Auburn	LSU	LSU	LSU (4-1)
DUKE at CLEMSON	Duke	Duke	Clemson	Duke	Duke	Duke (4-1)
FLORIDA ST. at MISS. ST.	Florida St.	Florida St.	Florida St.	Florida St.	Florida St.	Florida St. (5-0)
GEORGIA at MISSISSIPPI	Mississippi	Georgia	Mississippi	Mississippi	Georgia	Mississippi (3-2)
TULANE at MIAMI	Tulane	Tulane	Miami	Tulane	Miami	Tulane (3-2)
OKLA. ST. at VPI	Okla. St.	VPI	Okla. St.	Okla. St.	Okla. St.	Okla. St. (4-1)
ILLINOIS at OHIO ST.	Ohio St.	Ohio St.	Ohio St.	Ohio St.	Ohio St.	Ohio St. (5-0)
WISCONSIN at INDIANA	Indiana	Indiana	Indiana	Indiana	Indiana	Indiana (5-0)
IOWA at NORTHWESTERN	Iowa	N'Western	N'Western	N'Western	Iowa	N'Western (3-2)
KANSAS at KANSAS ST.	Kansas	Kansas St.	Kansas St.	Kansas	Kansas	Kansas (3-2)
MICHIGAN ST. at MICHIGAN	Michigan	Michigan	Michigan	Michigan St	Michigan	Michigan (4-1)
PURDUE at MINNESOTA	Purdue	Purdue	Purdue	Minnesota	Purdue	Purdue (4-1)
MISSOURI at NEBRASKA	Nebraska	Nebraska	Nebraska	Nebraska	Nebraska	Nebraska (5-0)
PENN ST. at ARMY	Penn St.	Penn St.	Penn St.	Penn St.	Penn. St.	Penn St. (5-0)
NAVY at SYRACUSE	Navy	Navy	Syracuse	Navy	Syracuse	Navy (3-2)

Sooners Favored By 3 Touchdowns

By DENNE H. FREEMAN
Associated Press Sports Writer

DALLAS (AP) — For the first time since 1963 Texas is an underdog to Oklahoma in their annual Red River Classic, and Sooner fullback Tim Welch doesn't believe the Longhorns are being given enough credit.

Second-ranked Oklahoma is a 21-point favorite over the 10th-ranked Longhorns in Saturday's 67th renewal of their blood-feud classic in the Cotton Bowl before a regional television audience.

"I don't think people are taking them serious enough," Welch says. "It's gonna be a real battle. They've got as good a team as they've ever had."

Welch, one of Oklahoma's many Texans, said he never thought about playing for the 'Horns: "They thought I was too little to play. I want to show them something."

Oklahoma has shown plenty in amassing victories over Utah State, Oregon and Clemson, outscoring the opposition 169-6. The Oklahoma defense has allowed no touchdowns and two field goals.

The Sooners lead the nation in total offense with 621 yards per game, rushing with 498.7 yards per game, and scoring with 56.3 points per contest.

Texas is also unbeaten, taking the measure of Miami, Texas Tech and Utah State.

Oklahoma and Texas have met one common opponent. The Sooners ripped Utah State 49-0 and Texas scored a 27-12 victory.

Oklahoma was No. 1 in the nation in 1963 and Texas was No. 2 when the teams met. The underdog Longhorns won and romped to the national title. The Sooners have been the underdogs every year since but registered a 48-27 victory in 1971.

Sensational Sooner halfback Gregg Pruitt said Oklahoma will pour it on if it can.

"You go out to play in a game and the idea is to score," Pruitt said. "It doesn't make any sense to all of the sudden stop trying to score. If we score a lot, it's the other team's fault for being sorry."

As usual, the clash is a sell-out—71,938—for the 27th consecutive time.

Texas Coach Darrell Royal says Chuck Fairbanks' crew is the best he has seen at Oklahoma in 16 years.

Both teams run the Wishbone offense but Royal says, "theirs looks different because they have different people running it. With their speed, they get in the crease faster."

Asked if his team was aware the oddsmakers had predicted a thorough whipping for the Longhorns, Royal says: "I think most of our folks can read."

Owls' Barnes Is Injured

HOUSTON (AP) — Rice Athletic Director Red Bale says the Owls' outstanding middle linebacker Rodrigo Barnes may be lost four to six weeks because of a kidney injury received in last week's Louisiana State game.

Bale said Thursday that Barnes ignored the injury at first, believing the soreness to be normal following the rough-and-tumble game against the Tigers.

But when the pain persisted, Bale said, Barnes entered a hospital where it was determined he had a bruised kidney.

Dolphins Are Expected To Win Fifth Straight

By HUBERT MIZELL
Associated Press Sports Writer

NEW YORK (AP) — Nobody's going unbeaten in the National Football League. Nobody ... including the Miami Dolphins. Sooner or later, somebody'll get 'em.

But, not this week.

San Diego's suddenly-super Chargers should bite the lint in the Orange Bowl as the Dolphins go 5-0 with the toughest part of their schedule behind them.

Elsewhere in the NFL, the hour of decision will come for at least two erstwhile powerhouses, the Minnesota Vikings and Baltimore Colts. Each is 1-3 and another defeat will just about kill playoff hopes.

Game by game, here's the call for Sunday-Monday:

Miami 24, San Diego 10: It looks like a ground war and Miami has a tank in Larry Csonka, a bazooka in Jim Kiick and a rocket in Mercury Morris that gives it the edge. Both defenses are underrated.

Oakland 30, Buffalo 14: The Raiders have their offense untracked and George Blanda shouldn't have to be summoned for heroics.

San Francisco 38, New York Giants 17: The Giants have beaten the NFL's two weakest teams, Philadelphia and New Orleans, but their defense can't hold John Brodie and pals.

Green Bay 17, Detroit 13: The Packers' Scott Hunter should have a good battle with Detroit's Greg Landry, but defense should still be the key in the well-matched Monday night TV special.

Atlanta 27, New Orleans 14: The Saints haven't won in four starts and are solid picks to make it five. The Falcons need only to continue improving their offense to be true division contenders.

Cleveland 24, Chicago 14: The Bears are 0-3-1 and seem headed for another winless weekend although running quarterback Bobby Douglass and powerful Cyril Pinder give Chicago at least a chance for an upset.

Kansas City 24, Cincinnati 17: This matchup of division leaders is perhaps the NFL's game of the week. The Bengal offense finally got rolling last week, but the Chiefs provide too tough a barrier.

Dallas 13, Baltimore 10: Neither team has been outstanding, but the Cowboys keep getting by. Colt luck has been sour and a sudden spree by John Unitas seems Baltimore's only hope for not sitting out the playoffs.

Pittsburgh 21, Houston 14: The Oilers aren't as bad as they looked last Monday night ... nobody is. But, they're not good enough to win just yet with quarterback Dan Pastorini.

Los Angeles 27, Philadelphia 10: The Eagles are well balanced, poor on both offense and defense.

Minnesota 20, Denver 7: Tarkenton wins one and keeps the Vikings alive for a fifth straight division title while the Purple Gang does reasonably well in hemming up Floyd Little and his playmates.

New York Jets 24, New England 17: This one is an air fight between Joe Namath and Jim Plunkett and the Broadway one usually gets the best of such things.

Washington 35, St. Louis 24: Sonny Jurgensen is back and Gary Cuozzo has pumped offensive life into the Cardinals, making this one of the better shows of the weekend.

DENSON CAR RENTAL
300 E. HWY.
Phone
573-3912

STRONG-LONG LIFE ROOFS WITHSTAND 147 MPH HURRICANE WINDS
☐ Manufacturing
☐ Warehouse
☐ Sales/Service
☐ Retail
☐ Recreation
UL 90 wind uplift rating on Delta roof systems, saves premium cost on extended coverage insurance. Fast construction. Attractive.
Call your local
builders for business
D&D CONSTRUCTION CO.
19th & Ave. Q
573-2391 or 573-2354
Delta DESIGNER BUILDER

Hogs, A&M Are Hosts

By DEENE H. FREEMAN
Associated Press Sports Writer

The Texas-Oklahoma battle of undefeateds may have the spotlight, but two very important Southwest Conference clashes will be unreeled Saturday in Fayetteville and College Stations.

Arkansas will host vastly improved Baylor in a day SWC game while the Texas Aggies will try to find themselves against a solid Texas Tech outfit in a night conference tilt.

In night intersectional games, Texas Christian is at Tulsa while Houston hosts San Diego State.

Baylor carries an impressive 2-1 non-conference record against the Razorbacks, who are 3-1, including a SWC victory over TCU.

Arkansas defensive back Louis Campbell says Baylor quarterback Neal Jeffrey is "by far the best executing quarterback we've faced so far and probably the best we'll face all year. He hasn't had an interception and he's hitting a high percentage of his passes—58.5 per cent. Those figures speak for his ability as a passer."

Baylor defensive back Tommy Stewart returns the compliment: "Joe Ferguson is one of the quality quarterbacks in the nation, and the finest passer I've ever seen."

Texas Tech places a 3-1 record on the line against the Aggies. The Red Raiders have lost their only conference joust 25-20 to Texas.

The Aggies of new Coach Emory Bellard have fallen on hard times. After an opening victory over Wichita State, they lost to Nebraska, KSU and Army on consecutive weekends before last week's open date.

Texas A&M has had two weeks to get it all back together following some tough losses," Tech Coach Jim Carlen says. "They have an outstanding team and I know they will be ready to play us."

Texas Christian will be trying rebound from its 27-13 loss to Arkansas. The Horned Frogs are 2-1 going against a Tulsa team which has lost to Arkansas and Texas Tech.

Houston is seeking its first victory of the year. The Cougars are 0-2-1.

Texas and Oklahoma each own 3-0 records. It's the first time since 1963 that the Sooners are favored over the Longhorns.

Texas goes into the game a 21-point underdog. The All-time series is 42-22-2. The Cotton Bowl is a sellout for the 2:50 p.m. CDT regionally televised game for the 27th consecutive time.

Cincinnati Boss Remembers 1970

By RALPH BERNSTEIN
Associated Press Sports Writer

CINCINNATI (AP) — Two years ago Cincinnati Manager Sparky Anderson boasted: "Bring on the big bad Birds, We'll beat 'em."

Anderson's first Cincinnati team had won the National League pennant in a three-game playoff sweep over Pittsburgh. He looked down his nose at the American League champion Baltimore Orioles.

The Orioles made Anderson choke on his words, beating the Reds in the Series four games to one. Anderson hasn't forgotten. He's not about to make the same mistake.

"I have to be honest," said Anderson Thursday as he watched the Oakland Athletics win the American League pennant over the Detroit Tigers, "after the beating we took in '70, I'll make no comment. I'm not going to give Dick (Oakland Manager Dick Williams) any ammunition."

Anderson added, "I never dreamed an American League club would beat us, but I've changed my thinking about the AL now. Dick's team plays good baseball."

The 38-year-old Anderson recalled his outlook before the 1970 Series.

"In 1970 I was naive," he said. "I had never been to a World Series. I was just so glad to be there. I came in awe. The whole season was that way. I remember the reaction in Cincinnati when I got the job. They said Sparky who?

"Everybody at the Series couldn't understand how I could be so nice after losing. Well, I was so glad to be there I didn't realize until I got home that we had lost four out of five."

Anderson watched the A's go ahead of the Tigers 2-1, then win by that score.

"Oakland has great balance," Anderson said. "They can run, have good pitching and a fine defense. And they've got some good bats in Reggie Jackson, Joe Rudi, Mike Epstein and Sal Bando."

The Cincinnati manager said Oakland posed a different problem from a pitching standpoint than Detroit would have presented.

"If the Tigers had won, we would have had to look at Lolich maybe three times," Anderson noted. "The A's have Jim Hunter, John Odom, Ken Holtzman, Vida Blue and a darn good bullpen."

Anderson said of his own team that the Reds' pitching was 50 per cent stronger than it was in 1970 against Baltimore.

Cincinnati does have one pitching question mark, right-hander Gary Nolan.

Nolan finished with a 15-5 record in the regular season, but was almost unused the last two months because of a sore shoulder and neck.

"Nolan will be our opening-game pitcher," Anderson said, but the manager can't be sure of that until Nolan warms up before the game Saturday. Nolan worked six innings of the third National League playoff game. He left leading 2-1 when his arm stiffened.

Should Nolan be unable to pitch, Anderson says Jack Billingham will get the assignment, followed in order by Ross Grimsley and Don Gullett. Oakland probably will open with left-hander Ken Holtzman.

Mistrial Ruled In Sanford Case

ALBUQUERQUE, N.M. (AP) — The trial of former University of New Mexico basketball star Ron Sanford on federal narcotics charges ended in a mistrial Thursday.

U.S. District Court Judge Howard Bratton declared the mistrial after the jury of eight men and four women sent him a note indicating a deadlock after more than five hours of deliberation.

Bratton set Dec. 4 for a retrial.

Sanford's lawyer, Thomas Horn, said after the three-day trial he plans to file a motion that the charges of conspiracy to possess and distribute about eight ounces of cocaine be dropped.

Sanford testified he knew the cocaine was being brought to Albuquerque, but he denied he ever agreed to help sell it or distribute it. He said he had neve seen any cocaine before some was displayed during the trial.

Goliad Whips Travis 8th

BIG SPRING—Goliad pounded Travis 8th grade 36-6 here Thursday night.

The Big Spring team completed two touchdown passes in the first quarter and scored 12 points in the second frame and eight in the third quarter.

Travis got its only touchdown on an 18 yard run by Bobby Waller in the third quarter.

Travis threatened two other times in the second half but couldn't cross the goal line. A pass from Robert Riggins to Bryan Walton put the Travis team on the seven yard line, but that's as far as they got. Later, Travis recovered a fumble at the 30 but was stopped at the 20.

Lamar Nips Runnels

Lamar 8th grade edged Runnels 8-6 here yesterday afternoon.

Ricky Beard and Danny McCormack teamed up on a 43 yard pass and run play for Lamar's first touchdown with 18 seconds remaining in the first half. It was set up by a 42 yard run by Ricky Beard. McCormack plunged across for the two bonus points.

In the third quarter, Big Spring's Doss plunged across from the two to climax a 50 yard drive. Burrow ran over for the apparent two points on the PAT play, but a penalty set Runnels back and they tried to pass on the next try, but the pass missed.

Glenn Smylie intercepted a pass in the fourth quarter to stop a Runneis drive.

Lamar 9th Wins 27-8

Lamar 9th grade whipped the Big Spring Brahmas 27-8 here last night.

Kelly Ragland threw a 12 yard touchdown pass to Joel McCommon in the first quarter for Lamar's first score. The touchdown was set up by a 20 yard run by Tim Flynn. The pass for extra points missed.

Later in the initial period, Randy Gressett romped for 55 yards after stealing a pass. A pass for bonus points failed, but Big Spring was penalized on the play and the next try was good with Tim Flynn running over for two points to give Lamar a 14-0 lead.

Lamar boosted the count to 20-0 in the second quarter when Kelly Ragland threw a 15 yard touchdown pass to Joel McCommon with 6:27 remaining in the stanza. Good running by Larry Gee set up the tally. A pass for bonus points failed to click.

In the third quarter, Kelly Ragland completed a 15 yard pass to Tim Flynn at the one, and Larry Gee crashed over the right tackle for the touchdown. Phil Robinson kicked the extra point.

The Brahmas scored late in the third period on a 55 yard pass to Easley. Franks ran across for the extra points with 7 seconds remaining in the quarter.

Travis 9th Wins 34-6

Travis 9th grade blasted the Big Spring TToros 34-6 here last night.

Scoring in every period, Travis rolled up 382 yards total offense with Steve Green connecting on five of six passes for 122 yards.

Travis scored on the first ofensive play of the game with Steve Green passing to Kenny Thompson with the pay covering 81 yards. The PAT was no good.

Chester Cobb swept end from the 18 yard line later in the first quarter to set up an 11 yard touchdown run by Harvey Waller. Chester Cobb ran for two extra points to make it 14-0.

In the second quarter, David Rodriguez scored on a two yard trap play to cap a 40 yard drive. Again the PAT failed.

Chester Cobb scored in the third quarter on a seven yard quarterback keeper after Travis recovered a fumble on the 30 yard line. David Rodriguez collected the two extra points on a trap play.

David Rodriguez scored from four yards out to cap a 40 yard drive in the fourth quarter. The PAT failed.

Big Spring Toros got their only touchdown on a 20 yard pass play late in the fourth quarter.

Defensively, the entire Travis team was outstanding.

Life Jackets Would Reduce Fatalities

NASHVILLE (AP) — From January to July 1971, 26 accidents involving nine personal injuries and 13 boat-related fatalities were reported in Tennessee. This year, in the same period, 25 accidents with 11 injuries and 21 boat-related fatalities have been reported.

David M. Goodrich, director of the Tennessee Game and Fish Commission, said, "Records show that most of the boating-related drownings resulted from negligence in not having lifesaving equipment readily available."

WE BUY PRODUCING OIL & GAS ROYALTIES
Send Description, Income History and Price Wanted To:
CONCORD OIL CO.
1700 Alamo National Bldg.
San Antonio, Texas 78205
(512) 223-4011

NOW IN SNYDER!
HODAKA SALES SERVICE
BILL DENNIS
QUICK AUTO SERVICE
811 25th St. 573-2624

All You Need to Know About Stereos.
M&M
North Side of Square

USED TIRES FOR COTTON TRAILERS
14 & 15 INCH
STANDARD TRUCK STOP
U.S. 84 And Roby Highway

For Wear On CONCRETE
In stock . . . no waiting
6 to 13, A-E
Sure cure for 5 o'clock feet
RED WING
THOMPSON'S
Southeast Corner of Square

NOW! SOMETHING NEW ...TO SERVE YOU BETTER
ENNIS FLOYD, MANAGER WATCHES NEW ROBO EQUIPMENT GO THROUGH IT'S PACES.
★ NEW BRUSH
REMOVES ROAD FILM BETTER, LEAVES CHROME SHINING
★ NEW SOAP
GREATLY REDUCES SPOTTING
★ NEW CARNAUBA WAX
LEAVES FINISH SPARKLING
STILL ONLY 75¢
WASH WITH MINIMUM 10 GAL. FILL-UP!
FREE!
3403 COLLEGE AVE.
PHONE 573-9222
ROBO WASH

Want Ads — YOUR BEST MARKET PLACE

Candidates Are Busy Thursday

By THE ASSOCIATED PRESS

President Nixon has completed a confetti-and cheer-filled political sortie into the South, while challenger George McGovern hammered away at the President's Vietnam-war policies and silenced a big university crowd in the process.

Nixon flew back to Washington Thursday night after his six-hour trip to Atlanta, his first public campaign appearance in two weeks.

In Atlanta, the President rode down Peachtree Street and received a shower of cheers and confetti. The White House said police estimated up to 700,000 turned out to greet Nixon.

Nixon later told 200 campaign officials and Republican party leaders at an invitation-only reception that it is now essential that "we find a way to make this nation one nation, that we find a way to work together ...

"That is why I am campaigning in all regions, among all races, among all religions, among all age groups," he said. "What I am trying to do is appeal to all. That is why we seek what I call a new American majority."

Southern Republicans predicted a Nixon sweep of the South but cautioned against overconfidence.

Meanwhile, McGovern hit the issue that launched his presidential campaign—the Vietnam war.

In Minneapolis, the Democratic nominee played a tape of a young man's account of the Vietnam war. The audience in the vast mall of the University of Minnesota was silent as the voice told of napalmed bodies, devastation from U.S. bombs, and his thoughts about rationalizing and then condoning the bombing.

McGovern said the voice on the tape was that of "a young GI back from Vietnam." He did not identify him or offer documentation of the tape.

The Democratic vice-presidential nominee, Sargent Shriver, told a beer-and-pretzels rally in Parma, Ohio, that Nixon has degraded politics, corrupted the government and failed to live up to the most important promise he made—to end the war.

"The honor of the Republican party is dead," Shriver said. "And now under Nixon it looks as if you can't succeed in politics unless you have a spy, an electronic bug to put on your opponent's telephone, unless you forge, unless you steal, unless you go burglaring in the night—that's the degradation of politics."

Vice President Spiro T. Agnew was campaigning for Republican senatorial candidates. In Roswell, N.M., he attended a rally and endorsed Pete Domenici, but he declined to support continued federal financing of a local job-training center for Indians. which Domenici aides said was important for his election chances.

In another development, Sen. Edmund Muskie says his unsuccessful primary campaign for the Democratic presidential nomination was harmed by an "astonishing series" of apparent espionage and sabotage incidents.

The Maine Democrat said Thursday he has not eliminated the possibility of suing Nixon's re-election campaign committee and certain White House officials linked in published reports to alleged sabotage acts against the Muskie campaign.

McGovern received the tape recording when he was interviewed by Jerry Williams of Boston radio station WBZ, made when the unknown young man phoned Williams' nightly talk show on Labor Day night.

Williams, in Boston, said he gave the tape to McGovern for his personal use, rather than for the campaign. Williams said the caller was asked to identify himself and there was no response but "as far as I am concerned it's legitimate."

Sailors in Genoa, Italy, wore denim pants called genes. The name later was Americanized to jeans.

Public Notice

INVITATION TO BID
SCURRY COUNTY JUNIOR COLLEGE DISTRICT—Owner

Sealed proposals for the construction of a Historical and Teaching Museum, for the Scurry County Junior College District, Snyder, Texas, will be received by the Board of Trustees in the Board Room, administration Building on the College Campus, Snyder, Texas, until 2:00 p.m. C.D.S.T., Thursday, October 26, 1972, at which time and place, bids will be publicly opened and read loud.

The project will be bid under one General Contract.

The Instructions for Bidders, Proposal, Agreement, Plans, Specifications, and Forms of Bid Bond, Performance Bond, Payment Bond, and other contract documents may be examined at the following:

Parker-Croston Associates, Architects-Engineers-Planners, 606 Bailey (P.O. Box 1927, 76101) Fort Worth, Texas 76107

General Contractors may secure two (2) sets of plans and specifications at the office of the Architect located at 606 Bailey (P.O. Box 1927, 76101), Fort Worth, Texas 76107, upon payment of $100.00. Any unsuccessful bidder, upon returning such sets promptly and in good condition, will be refunded his payment, and any non-bidder upon so returning such sets will be refunded $50. Qualified Mechanical and-or Electrical Contractors may secure one (1) set of Mechanical and Electrical Plans and Mechanical and Electrical Specifications upon payment of $25.00. Qualified Mechanical and-or Electrical Contractors, upon returning such plans and specifications promptly and in good condition, will be refunded his payment.

The Owner reserves the right to waive any informalities or to reject any or all bids.

Each bidder shall deposit with his bid, security in the amount, form and subject to the conditions provided in the information for Bidders.

No bidder may withdraw his bid within 30 days after the actual date of the opening thereof.

William A. Jones, President
Board of Trustees
Scurry County Junior College District.

Senior Citizens March In Protest

NEW ORLEANS (AP) — The "Oldies but Goodies" are taking their cause to the streets, marching in protest of what they call inadequate Social Security payments. Several hundred members of the organization marched on City Hall to protest inadequate Social Security payments Wednesday and later carried their rally to the auditorium of the Louisiana State University Medical Center.

There, Dr. Arthur Flemming, special assistant to President Nixon on the aging, said the message older people are trying to bring to America is:

—Society has put them in an inferior position.

—Senior citizens want to be able to make their own decisions about their own lives.

—They want to continue to be involved, not put on a shelf.

Gartlery To Visit POW Families

JACKSONVILLE, Fla. (AP) — Navy Lt. Mark Gartley says he will spend his first 90 days of liberty since 1968 mulling over a civilian career and visiting families of servicemen he knew in North Vietnam prison camps.

Gartley, released from Jacksonville Naval Hospital Wednesday after 10 days of medical tests and military intelligence debriefings, headed "further up the East Coast."

Lucky Lady Collects Clovers

ATHENS, Ohio (AP) — "I walk under ladders, let black cats walk in front of me and I'm not scared of Friday the 13th," Mrs. Mildred Henry said. "Nothing bothers me."

Mrs. Henry, a 70-year-old Athens resident, walks without fear because she has 33,554 four-five-and six-leaf clovers.

The self-professed "clover demon" has been finding clovers for the past 55 years and has been collecting them since 1959.

"Sometimes they hunt for me," she said as she surveyed her yard—a well-trimmed combination of grass, weeds and clover.

Mrs. Henry's biggest find came one day quite by accident.

"I dropped a clothespin, and then started finding four-leafers. I found them and found them and found them. I just thought I'd see how many I could find. I skipped my washing and found 201."

Her thousands of clovers are pasted into notebooks—10 of them—one of which she expects to donate to a museum.

When people write asking for seeds to grow the multi-leafers, Mrs. Henry advises them there is no way to grow them because only the good Lord upstairs can put the fourth leaf on.

Tom Henry, her husband, sometimes accompanies his wife on clover hunts, but he rarely finds any.

"She doesn't say I'm going to hunt clovers. She says I'm going to pick a few clovers," he said.

Showing off a wilting 10-leaf clover she found in 1967, Mrs. Henry said, "I'm the only one in the world that has this as a hobby. And that is an honor."

BUTANE

CALL SCURRY Butane Company 573-3721 for prompt gas delivery Sales and domestic and commercial appliances.

ANNOUNCEMENTS A

LODGES A-1

Scurry Lodge No. 706 A.F. & A.M. Stated Meeting first Tuesday each month. Visitors welcome.

Wendell Rehm, WM
G.P. Proctor, Secy.

SPECIAL NOTICES A-2

WANTED: NEWSPAPERS only for Scurry County Opportunity Center for retarded children. Please bring to Opportunity building South of Humble Smith School, between the hrs. of 8:30 to 11:30 A.M.

IF YOU drink, that's your problem; if you want to stop, that's our problem. Alcoholics Anonymous. 573-7508 or 573-5117.

PERSONAL A-5

FACED WITH an unwanted pregnancy? ABORTION is not the best solution to an unwanted pregnancy! Give your baby a chance at life! The Methodist Mission Home in San Antonio offers complete, confidential service on your problems. Good living situation with warm acceptance, best medical care, expert counseling, continuing High School education and adoption service. Call or write Dr. Spencer L. Stockwell, P.O. Box 28410, San Antonio 78228. Phone (512) 696-2410

WINNEBAGO
MOTOR HOMES
HOLIDAY RAMBLER
Travel Trailers
Over 25 trailers in stock. Starcraft Campers. Complete service and parts Dept. See the factory outlet dealer.
MODERN PONTIAC-OLDS
IH 20 at Lamar, Sweetwater, Texas, 235-8401, Sweetwater 672-4211, Abilene.

AUTOS FOR SALE B-1

CLEAN 64 Oldsmobile. $395. 573-8660.

1969 CHEVELLE SS, Standard, low mileage, new tires. Real sharp. Can be seen at 1805 17th St. 573-8756.

1966 VOLKSWAGEN for sale. 4011 Avondale. 573-9817

FOR SALE: 1962 Chevrolet II, radio, heater, air conditioned and extra clean. See at 3110 Avenue U. Telephone 573-2495 or 573-7441.

1966 DODGE CHARGER. Clean. New tires. Tape. 573-2735 after 6 and weekends.

68 PONTIAC GRAND Prix. 49,000 miles. White, black vinyl top. Factory tape deck, air and power. See to believe, 573-9981.

1967 OLDSMOBILE, Delta 88. $550. Don Wittie, 573-3386 after 5.

TRUCKS FOR SALE B-2

68 FORD pickup. SWB. Best of condition. Call after 5. 573-3210.

FOR SALE: 65 Chevrolet pick-up LWB. V-8 automatic. 573-9043.

TRUCKS - TRAILERS - ETC.
28 Used Diesel Cabover & Conv., Sing & Tandem, 63 through 69 with 6V53, 673, 711, 220, 238, 250, 318, and 1674 engines.
21 Other trucks of all sizes and makes
15 Semi trailers 24 to 38 ft.
5 Van trailers
4 New Fontaine Floats and Loboys
3 Int. Travelalls and Pickup Demonstrators with huge discounts.
5 White and Int. Cabover Twin screw diesels with new paint, good tires etc. Your choice $4,250
20 New Int. trucks in stock from scouts to 4270 transtar with 350 Det. This weeks special. 67 White Cabover diesel sing. axle with new Paint, and in very good cond. throughout $2,850.
We think we have some of the best trucks for your money of anyone anywhere. Try us—you'll like us.
JOHNSON TRUCK & SUPPLY
817-725-2181
CROSS PLAINS, TEX.

TRAILERS B-3

NEW STARCRAFT fold-out. Sleeps 6. 1295. 2607 34th. Call after 5:00, 573-3607

1962 Winnebago Travel Trailer 7' wide, 16' long. Butane refrigerator, range, and wall heater. Self contained. $1200.00. See at North Side Marina (formerly Boyds Lodge) Lake Thomas. See between hours 9 a.m. - 7 p.m. Saturday, 2 p.m. - 7 p.m. Sunday. Owner bought cabin.

TRAVEL TRAILERS
Hi-Lo's Golden Falcons, Intrepids, Royal Highlanders (Garage Models) Pickup Campers and Covers. Reese & Eaz-Lift Equalizer Hitches. We service and repair spare parts and accesories.
Snyder Hi-Lo Trailer Sales & Rentals
17th and Avenue I
573-7528
Snyder, Texas 79549

FREDDIE RIDENOUR, agent for Longhorn Trailer & Body Company, Wichita Falls, Texas, Quick Delivery on Bulldog Couplers, Trailer Jacks, Shackle straps, U-Bolts, Pick up Saddle Tanks, Hubs, Wheels, Drawtite and Safe Pull Trailer Hitches, Eaz-Lift Hitches, Hale and Pull Type Trailers, Pick-up Tool Boxes. Call Fred for your Trailer Needs. 915-573-2037.

ANTIQUES H-1

The
ANTIQUE CLOCK SHOP
Antiques, Clocks
Ennis Creek Rd. and
23rd Street
Phone 573-5327

BEAUTY SHOP H-2

FREE DEMONSTRATION Fantastic new cosmetic line. By appointment only. Call 573-2537 between 4 and 5 p.m.

CHILD CARE H-3

WOULD LIKE to keep children in my home. 573-6413. 2104 42nd.

NEEDED!
Reliable Babysitter for 2 children.
Only 4 days a week.
3103 42nd St.

HEALTH SERV H-4

DEBBIE LANE
BODY WRAP
Guaranteed to take off 4-15 inches in just one hour. For information call: 573-8351.
Le' Charme
Health Spa, Inc.
2506 Ave. F

MISCELLANEOUS H-7

We make loans to Working Housewives. $10.00 to $100.00 Subject to credit requirements. Timely Finance 1909 25th 573-9335.

FARMER'S COLUMN J

FARM EQUIPMENT J-1

FOR SALE—Used hay, baler and swather. New and used combines. (915) 758-3571, 401 E. Ave. A. Gaines County Farm Supply, Seminole, Texas.

FOR SALE: Used IH 30 Brush cotton strippers. Phone 806-828-6933. Slaton Impl. Cox, Slaton, Texas.

WANTED: Beaters for model 221 case stripper. Phone 863-2393

GRAIN, HAY, FEED J-2

HYBRID GREEN M for sale. 800 bales. 735-2866.

Custom hay stacking
Custom hay baling
For more information
Call 863-2276 or 573-6718, respectively.

LIVESTOCK J-3

FOR SALE: 1 good 5 year old mare. 573-2064.

FOR SALE: Small brown mule. Gentle to ride. 5 years old. Call 573-7833.

MERCHANDISE K

DOGS-PETS-ECT K-3

PROFESSIONAL
DOG GROOMING
Peggy's Grooming Shop
16th & Ave. I
573-6796

2 POODLE PUPPIES for sale. Come by or call after 4 p.m. 3111 Ave. A or 573-7203 or 573-7602.

For Sale: Full blooded German Shepherd pups. $10.00. each. 863-2250. Edmund Richter, Hermleigh, Texas.

HOUSEHOLD GOODS K-4

FOR SALE: Used washer $95. Ramage Appliance. 308 E. Highway. Call 573-5673.

FOR SALE: Ironrite Ironer. Good condition. Phone 863-2393.

VACUUM CLEANER supplies. All makes serviced. Snyder's Vacuum Cleaner headquarters. Allen Sewing Machine Center.

KEEP CARPETS beautiful despite footsteps of a busy family. Buy Blue Lustre. Rent electric shampooer $1. Clark Lumber.

FOR "A job well done feeling" clean carpets with Blue Lustre. Rent electric shampooer $1. Roe's Furniture & Appliance.

GARAGE SALES K-5

Garage Sale
All Day Friday & Saturday
3722 Ave. U
Sponsored by Texas TOPS No. 56

Garage Sale
Friday and Saturday
2711 Ave. G.
8:30 till 5

HOUSEHOLD SALE
Friday and Saturday
Everything goes. Furniture, appliances, clothing, antiques, bottles and one horse. Just north of overpass on Roby Highway.

Garage Sale
3004 38th St.
Starts Fri. at 3 and Saturday

Garage Sale
Sunday
212 34th St.
Books, Bottles, Antiques

GARAGE SALES K-5

Garage Sale
5 miles out on Lamesa Highway ½ mile south of Tracer Survey Building, Union Community Collectors Items, Misc., out door gas grill.
Saturday 9-5

Garage Sale
Saturday Only
3212 42nd St.
Cinder blocks, fluorescent lights, end tables.

Yard Sale
Weather Permitting
Desk, bedspreads, stop watch, lots of misc.
Saturday all day, Sunday 1-6.
2513 27th St.

Garage Sale
Association for Retarded Children
Open each Thursday and Saturday
9 a. to 5 pm
2508 Ave. W

MUSICAL INST. K-6

Must pick up small piano and Hammond organ by October 30th. Will allow person with good credit to assume payments on either piano or organ or both. Call or write American Music Co., 207 E. 8th, Odessa, Phone 332-2711

SPORTING GOODS K-9

YE OLDE GUN SHOP
SALE
All merchandise 15 percent off!
Guns, ammunition, cases, etc.
1 week only
October 9th - 14th

WEARING APPARELL K-10

"THE CUBBY"
1305 24th St.
Featuring maternity pants, dresses and pantsuits. Also infant and toddlers wear. Sizes 0-5. All items hand sewn
10:00 a.m. to 6:00 p.m.
Tuesday thru Saturday

MISCELLANEOUS K-11

FOR SALE
Good selection of Refrigerators, stoves, Dinette sets, bedroom suites.
We buy one piece or a houseful
PIONEER FURNITURE
2310 College

WANTED TO BUY: Standard Office Desk. Call 573-7215 after 6.

SELF CLEANING gas range, excellent condition, used 60 days. Reg. $458—Sale price $250. Terms available. Call 573-3761 weekdays.

RENTALS L

UNFURNISHED APTS. L-2

FURNISHED
APARTMENTS & ROOMS
Special Weekly Rates
Bills Paid—Come Look
Tel-Ray—T.V. Available
SKYLINE MOTEL
Lamesa Hwy. 573-6692

FURNISHED APTS. L-3

TWO ROOM and three room furnished apartments. Also two bedroom apartments with or without TV. Jack & Jack Realty 573-3452 or 573-3566.

FOR RENT: Two bedroom mobile home. 573-9001

TWO BEDROOM apartments for couples only. Carpeted, bills paid including SCAT TV Call 573-9515 or 573-6914.

UNFURNISHED HOUSES L-5

TWO BEDROOM unfurnished house. Close to high school. Call 573-9047.

TWO BEDROOM house, 2 car garage for rent or sale. 3203 Ave T. Contact Robert or Mary Fikes. 573-9377 or 573-8138.

LOVELY COUNTRY home, 3 bedroom, 1½ bath. Carpeted, drapes, built in refrigerator and dishwasher. 9 miles S.E. $125 per month. Call after 5 p.m 573-6162.

FOR SALE OR RENT: For unlimited time. 3 bedroom house. Big rooms. West Ele. School area. Call 573-8251 after 5 p.m.

FOR RENT: Two bedroom house 6 miles out on Lamesa Hyw. No dogs. Shown by appointment. 573-8770.

FOR RENT: Two bedroom, carpeted, unfurnished house. 573-7888 after 6:30.

UNFURNISHED HOUSE for rent. $75. Call 573-6245.

TWO BEDROOM house, $85. No bills paid. 905 27th. 573-2885

REAL ESTATE M

HOUSES FOR SALE M-2

FOR SALE: 2 bedroom house $300 equity, payments of $56 a month. 573-6448

SMALL 3 bedroom house for sale. Out of city limits. Needs repair. Will sell reasonable. 573-5117

EQUITY BUY—6 years at 5¾ percent interest. 3 bedroom, 2 bath, house. See after 3 p.m. 3111 40th St. No phone calls please.

HOUSE FOR SALE: Big 3 bedrooms and 2 bath and large den. 5.3-2406.

HOUSES FOR SALE M-2

HOUSE FOR sale: Large 2 bedroom, 1½ bath, fireplace, total electric, fenced yard, double garage, 4202 Ave. U after 6:00 and weekends.

FOR SALE by owner. New 3 bedroom, 2 full baths, brick home. SW Snyder. Fenced back yard. Equity buy. Call 573-5125 after 5.

LOW DOWN payment on new loan moves you in to this 3 bedroom, den, 2 baths, with spacious kitchen, utility room and over 1900 square ft. Plus you get refrigerated air, carpet throughout, storage bldg., gas grill and double garage. 4509 El Paso. Call 573-2236 for appt.

BUYING? OR SELLING?
Mobil home lots for sale or lease with all utilities.
720 acres SW-good allot.-good house-some minerals.
174 acres Fluvanna-½ minerals-good buy.
100 acres SE-good house-irrigation-½ minerals.
2 & 3 BR houses for sale-east & west.
Equal Housing Opportunity
BEAVERS REAL ESTATE
2425 College Ave.
Phone 573-9472
Virginia Eime 573-3713

BASSRIDGE ADDITION
CHOOSE your homesite where WIDER LOTS and LARGER HOMES overlook TOWLE PARK...One SPECIAL GROUP of hill-side lots lends IMAGINATION to YOUR HOME DESIGN...Drive out and select your homesite NOW!!!
BASS REAL ESTATE
Tel. 573-6827

320 acres, 6 miles northeast of town, good water, reasonably priced.

Brick—3 bedroom, 2 bath, living room, den with fire place, draped, All builtins, ref. air and double car garage.

Laundramat—Excellent location, good investment, good income.

TEAL REALTY
2608 College Ave.
Ph. 573-2133

1. Good business... Great opportunity for small investment
2. Nice home in south east Snyder... Owner will install new carpet and pannel. Call for appointment.
3. West Snyder... Extra nice 3 bed room 1 ¾ bath the price is right. Equity or new loan.
4. E. Snyder. 3 bdrm Brick, 2 car carport. concrete cellar. Good water well. New 10x10ft. metal building.
5. SW SNYDER... new listing on 2 bd. room brick Total price $13,5000 .... Apt. only.

BRIGHT'S REALTY
1827 25th Street
OFFICE PHONE 573-6137
NIGHT & WEEEKENDS 573-9583

NEW LISTING SOUTHWEST, extra nice brick, 3 bedrooms, 2 baths, refrigerated air, large kitchen and separate utility room, $18,500.00 equity or new loan.

OLD WEST—3 bedroom, 2 bath, brick, carpet, and some paneling, $12,000.00 can be financed.

SOUTHWEST—Very nice house, kitchen, den combination, separate utility room, equity buy at 3749 Highland Drive.

SOUTHWEST, 4 bedroom, equity buy, good location, house is nice inside, 2108 41st St.

EAST—Extra nice home, 3 bedrooms, 2 baths, den, corner lot, 3100 Hill Ave.

COMMERCIAL LOTS ON COLLEGE AVE

Equal Housing Opportunity

STEVENSON REAL ESTATE
South Side of Square
Business Phone 573-5612
Night & Weekends—573-5612

1. STOCK FARM - 135 acres in Fisher Co. . .Good grass. . .Good tank. . .Good price.
2. Real cute two bedroom. . .Carpeted and panelled. . .Equity buy and assume loan. . .Small monthly payments.
3. HERMLEIGH. . .Large 4 bedrm, 2 baths, den and living room, large kitchen. . .Real family home with garden spot, lots of fruit trees, $9,500.00.
4. West 23rd. . .Large 3 bedrm, large kitchen and utility room, one acre. . .Owner transferred. . .Priced to sell.
5. 2108 41st. . .Four bedrm, near Stanfield School. . .Small amount of cash to handle.

We have several two and three bedroom houses under $5,000.00.

JACK & JACK REALTY
611 E. Hwy. Ph. 573-3452
Elizabeth Potts 573-2404
Lois Graves 573-2540
Vera McClanahan 573-3566
Dolores Jones 573-5308
Equal Housing Opportunity

HOUSES FOR SALE M-2

NEW FHA HOMES

Sparkling new and shiny FHA homes. West locations. Absolutely everything you will want. Come Out. Let us Show you-u-u!!!

Big Rooms
Edge of town, 1.7 acres land. Large roomy, 4 Bdrm, all brick. Total electric. Must Sell, owner leaving.

Special
Owner left. Check these features. 3 Bdrm, 2 bath, all brick, double garage, all built ins, fully carpeted, fenced yard.

WE NEED AND WANT YOUR LISTINGS!

Equal Housing Opportunity

BROWNING REALTY
Office 573-6306 Home 573-3158

PHONE 573-5908
East, 3 bdrm, 1¾ baths, 2 car garage, good location, corner lot, refrig. air.
West, exclusive listing, almost new, 3 bdrm, 2 bath, 2 car garage, refrig. air, lovely carpet and drapes, builtins, appointment only.
East, 3 bdrm, brick, large lot, cellar, storage house, price reduced.
College Ave., 3 ac of land with over 200 Ft. frontage, 4 bdrm, older home, rented business bldg.
FARMS
North, 29.3 acres with 3 bdrm home, 1¾ baths, 2 car garage, 2 irrig. wells, barn, good fences.
South, 20 ac. lovely brick home, 3 bdrm, 2½ baths, den with fireplace, corrals.
West of Snyder, 8 acres, also 2-20 acre tracts.
South 200 ac. farm, small house, barn, well with windmill, priced reasonably.

JOE BOX REALTY
Joe Box Home 573-5908
Evelyn Schulz Home 573-3240

GOOD stock farm, 330 A., 212 cultivation, allotments, ½ minerals, plenty of water

KEY
REAL ESTATE
BOX 587
SNYDER, TEXAS 79549
Telephone 573-5271 573-2553

1. Home, 3 bdrm, needs painting, but only $4,500, Liberal terms.
2. EAST - Good 5 room home - 1 bath, carport. Fenced back yard. $3,750. For Rent - 2 bedrm. 1½ bath, 2 car carport, central heat. $75. mo.
3. Good 2 bdrm, bath carpet, garage, $6900. Equity $2900 East. Occupied, please come by office to see.

ROSWELL RIGSBY
REAL ESTATE
200 E. Highway 573-7682

South, 50 acres, nice 2 bdrm house, very good water. Cotton and Grain. A.

North—Country Living 2 bdrm, and bath, 4500, pmts under $38

Com—Large building, with comfortable 2 bdrm home. 300' highway frontage.

Central—Nice 2 bdrm with separate utility room $6500. Some carpet, West Large 3 bdrm 2 bath brick, den, all builtins double garage

WE NEED LISTINGS

MERLE NEWTON
REALTY
3311 Ave. S Office 573-6928
Merle Newton Home 573-6928
Rayburn Galyean Home 573-6782

ACREAGE M-10

FOR SALE: 940 Acres, 580 Acres in cultivation, 2 houses, good cotton and maize allotments. 11 miles west of Snyder on Lamesa Hwy Call Harry Or Everett Clarkson, 573-5426 or 573-5427.

MOBILE HOMES M-11

TRAILER FOR SALE: 10 x 45. Drapes and carpet. Excellent condition. Call 573-9058 or come behind office at Trailertopia.

HANS MOBILE HOMES
1408 W. 14th St.
Big Spring, Texas
263-0501
We Buy and Sell
Used Mobile Homes

MISS YOUR PAPER?
IF YOU DO NOT RECEIVE YOUR PAPER BY 5:30 P.M. DAILY OR 7:30 A.M. SUNDAY
CALL
573-5486
CIRCULATION DEPT. BEFORE 6:30 P.M. DAILY OR 9:30 A.M. SUNDAY
SNYDER DAILY NEWS

EMPLOYMENT E

HELP WANTED MALE E-1

OPERATOR NEEDED for hot oil unit. 573-3788.

MEAT PACKERS: We will soon hire packers and butchers for both day and night shifts. Trainees average over $500 per month after 90 day training period. Average 5½ day, 55 hour week. Compnay promises many benefits such as paid hospitalization, vacation, retirement and bonus. Apply Gooch Packing Company, 800 Almond St., Abilene, Texas. An Equal Opportunity Employer.

HELP WANTED FEMALE E-2

TWO AREA managers to supervise this area in product development, high earning potential in direct sale. Write Pete Kuykendall, P.O. Box 251, Abilene for interview.

SECRETARY WANTED: Must be able to type and spell. Shorthand desired but not essential. Interested persons should please write Snyder Daily News, Box 949, Snyder, Texas.

JOB WANTED MALE E-5

MARRIED MAN wants roustabout work or farm work or cafe work. 1111-26th St. Apt. 10.

JOB WANTED FEMALE E-6

MATURE LADY would like to stay withsomeone part or full time. Call 573-5882.

LADY WANTS to live in with elderly lady or couple. Do light housework. Phone 573-2438 after 9 a.m. til 6 p.m. Can give references.

WOMANS COLUMN H

AUTO SERVICE B-5

FOREIGN CAR SPECIALISTS. Chuck's Foreign Cars. Old Lubbock Highway, behind Northside Shamrock Service Station. We specialize in all foreign made cars. Also American made cars. Generators, Starters. Complete clutch and brake service. General overhauls. All parts and labor guaranteed. Night phone and weekend phone 573-2829.

MOTORCYCLES-BIKES B-9

MOTORCYCLE TRAILER. Will carry 3 motorcycles. Bulldog trailer hitch, lights, good tires. $100. D.D. Williams. 573-2448. 3789 Dalton.

BUSINESS SERVICED

BUILDING CONSTR. D-9

ALL TYPES
CONCRETE WORK AND STORM CELLARS, ALSO DITCHING, MAXIMUM
2' x 4 "
573-7881

PAINTING-PAPER D-10

JACK'S REFRIGERATION and appliance repair. Includes refrigeration, washing machines and dryers, gas and electric ranges. Call 573-6227.

PROFESSIONAL D-13

WE OFFER
CONVENIENT
Prescription service-Drive up window
-Free delivery
-Hour 8 a.m.-9 p.m.
(Except Sunday)
-Charge Accounts
BUCCANEER STAMPS
BURGESS PHARMACY
3706 College 573-7582

MISCELLANEOUS D-20

5 YARD DUMP truck & front end loader on small tractor. Haul dirt, sand, and gravel for yards, driveways, or whatever the need. Plow yards and clean up. Free estimates by the load or job. Don McAnelly. Phone 573-3136.

SMALL ENGINES SERVICE: Lawn mowers, power saws, boat motors. Parts and labor guaranteed. On old Lubbock Hwy. Behind Northside Shamrock Service.

WE MEAN BUSINESS—Hazel Flying Service has an office at Winston Field. Come out and visit with us about your spraying needs or have your gin contact us.

CONTRACTOR—Painting, roofing, paneling, sheet rock and hot roofing. All work guaranteed. 573-9095

Reduce excess fluids with Fluidex - Lose weight with Dex-A-Diet capsules at your drugstore. Burgess Pharmacy.

Tool Sharpening, Locksmith, Completely guaranteed. Bonded and Insured. New Hours: 9-5 Daily except Saturday 9-12. Closed Tuesday.
Elrod's Sharp Shop
505 E. Highway
573-5561

KIRBY PARTS
AND SERVICE
REPAIR OF OTHER
VACUUM CLEANERS
T.T. WITHERS
573-2505

In Snyder Area Churches

Faith Baptist

Sunday School begins at 10 a.m. at Faith Baptist Church, located at Avenue C and Thirty-seventh St. Morning worship follows at 10:50

Training Union begins at 6:15 p.m. and evening worship at 7. The pastor, Rev. L. W. Hatfield, will bring both messages of the day. J. W. Love is in charge of the music.

Mid-week prayer service is set for 7:30 p.m. Wednesday. Visitors are always welcome at Faith Baptist and if you need transportation to the services call 573-7434. A nursery is provided for the babies.

First Christian

The First Christian Church's Church School meets at 9:45 each Sunday morning and worship follows at 10:50 a.m. The last Session of the "Spiritual Life Class" will meet at 7:30 p.m. and a new class will be enrolled soon for those who have not had the opportunity to take the course.

The Chi Rho and CYF will meet in the fellowship hall for their recreation and games and refreshments.

The minister, Otto Schaufele, will speak on the topic, "How to Take Care of your Heart" during the morning worship. The choir will sing the Call to Praver which is entitled " 'Tis the Blessed Hour of Prayer."

Those serving Sunday are: Presiding--Malven Stevenson; Elders--Dave Harlin, Sr. and Robert Boren; Deacons--Chuck Wilson, Roy Kidd, Coy Rhodes, Buddy Whittenburg, and Dave Harlin, Jr.; Receptionist--Dorothy Ezell.

The Christian Women's Fellowship will meet Wednesday in the home of Mrs. John Noble at 3003 Austin at 7:30 p.m.

Trinity U. Meth.

Sunday School is set for 10 a. m. and morning worship for 11 a.m. at Trinity United Methodist Church. Youth will meet at 6 p.m.

A workshop for teachers and parents of elementary children, grades 1-6, will be held at First United Methodist Church in Snyder from 2 p.m. to 8 p.m. Sunday.

Evening services will be held at Trinity at 7 p.m. with the Rev. Wallace Kirby preaching.

Choir practice is set for 7 p.m. Wednesday. The finance committee will meet at 7:30 p.m. Wednesday in the lounge.

Northside Baptist

Sunday School begins at 9:45 a.m. at Northside Baptist Church, with this week's Bible study being titled "A New Covenant"--"I will make an everlasting covenant with them, that I will not turn away from them," Jeremiah 32:40.

Morning worship service begins at 11 with pastor George E. White bringing the message. Other Sunday services include Training Course at 6 p.m., Evening Worship at 7 p.m., and Youth Choir at 8 p.m.

Opportunities for mid-week service include teachers meeting and youth prayer service at 6:45 p.m., prayer meeting at 7:30, and adult choir at 8:30 p.m. on Wednesday.

If there is enough interest, the bus will go to the next Snyder High School football game in Lubbock Oct. 21 for the game against Lubbock High.

Revival begins Nov. 2-5 at Northside with Dale Reed from Avery, Tex., doing the preaching. This will be a youth-led revival sponsored by the youth of the church.

First U. Meth.

Caffey Welch of Roscoe will be the Lay Speaker at the morning worship service at 10:55 a.m. Mr. Welch is superintendent of the schools at Roscoe. He is well known by many people in Snyder. The Sunday School classes will meet at 9:45 a.m.

The District Elementary Workshop for leaders and parents of elementary children will begin at 2 p.m. and continue until 8 p.m. Sunday. Mrs. Uel D. Crosby of Richardson will be the resource person. The sandwich supper will be at 6 p.m. Age level leaders are I-II-Ann McFall of Odessa; III-Iv-Clyde and Lynn Grant, of Abilene; V-VI-Bess Shewbert of Childress.

The junior and senior high UMY will meet for a snack supper and study at 5:30 p.m.

The evening worship service will be at Trinity United Methodist Church at 7 p.m.

The Esther Circle will meet Tuesday at 7:30 p.m., and begin the study on "India" Wednesday at 9:30 a.m., the Irene Preuitt Circle will meet in the home of Mrs. Wendell Rehm. The Wesleyan Service Guild will meet at 7 p.m. in the church parlor, and the Chancel Choir will rehearse at 7:30 p.m.

First Baptist

Rev. Ken Andress will speak Saturday morning at 8:20 over the radio station, KSNY.

Sunday school begins at 9:45 a.m. with the morning worship at 11.

Rev. Andress will speak on "The Ministry of Suffering and Tragedy," taken from Isaiah 50:10.

Sunday evening his message will be "Standing on the Promises."

The youth choir will meet at 5:30 p.m. in the choir room. Church Training begins at 6 p.m. and evening service begins at 7 p.m. There will be a deacon's meeting at 8 p.m. in the parlor.

The house and grounds committee will meet at 5 p.m. Sunday in the education office.

Monday night, Oct. 16, the stewardship and budget committee will meet in the education office at 7 p.m.

Mitchell-Scurry Baptist Associational meeting will be Tuesday at Avenue D Baptist Church, beginning at 10 a.m. with the Woman's Missionary Union meeting. They will have a covered dish luncheon and the nursery will be open. The annual meeting begins at 3 p.m. and the evening session begins at 6:45 p.m. The host church will serve supper at 6 p.m.

Jerry Neill will be here Wednesday evening for choir rehearsal. He and his wife, Judy, and daughter, Kristi, will move to Snyder on Tuesday. Thursday is visitation day.

Bethel Baptist

"Christ The Divine Redeemer" will be the sermon topic of R. Virgil Mott Sunday at 8:35 a.m. over KSNY on "The Back To Bethel Broadcast". Scripture reference is Luke 18:36-37. Mr. Mott will have two selections from the latest tape of The Spiritual Crusaders on the broadcast. Sunday School has been set for 10 a.m. To ride the Bethel church bus, call 573-6645 or 573-9032.

"The Descent of Christ" will be the sermon topic of the pastor at the 11 a.m. worship service Sunday. Scripture references are Acts 2:22-23, Psalm 16:8-11.

Tony Bullard will give his testimony and sing a solo at the morning worship service.

Youth choir rehearsal has been scheduled for 5 p.m. Sunday. Tony Bullard is the director, and Miss Janice Dickey is the accompanist.

The Church Training Service will begin at 6 p.m. "Somethings I Hope Have Been Helpful" will be the sermon topic of the pastor at the 7 p.m. worship service.

Wednesday night activities will begin at 7:30 p.m. with thoughts on the lesson presented by Mrs. Barbara Mott. The pastor will lead discussion in "How to Witness" at 8 p.m.

Calvary Baptist

Sunday services begin with the Sunday School at 9:45 a.m. Morning worship follows at 10:50; Training service and prayer for the adults at 6:15 p.m. evening worship at 7. Rev. George Shoff, pastor of the church, will bring both messages of the day. Elbert Hill is in charge of the music.

Mid-week prayer service begins at 7:45 p.m. Wednesday and the teachers will meet at 7 p.m. Wednesday for lesson preparation.

Visitation is set for 7:30 p.m. Monday and Thursday and at 9:45 a.m. Saturday.

If you need a ride to the services at Calvary, call 573-2191 and make arrangements for one of the buses to include you on the route.

"A Voice From Calvary," the weekly radio broadcast, will be heard over KSNY at 9:02 a.m. Saturday.

Visitors are always welcome at Calvary Baptist and a nursery is provided for the babies. The church is located at 2405 Twenty-fifth St.

Morningside Bap.

The Rev. Dan Humphreys, pastor, will bring the morning worship service at 11 a.m. Sunday. The Sunday School will begin at 10 a.m.

Sunday evening services will begin at 6 p.m. with Training Service. The worship service will begin at 7 p.m.

Mid-week service is held every Wednesday at 7:30 p.m.

The young people of the church will go to Clyde on Saturday night for a "Youth for Christ" meeting. They will leave from the church here at 5:30 p.m. Visitors are welcome.

LET ME BID
On Your
SACROC ROYALTY
E.E.WALLACE
111 Brownfield Bldg.
Ph. (915) 573-6809

ALL MAJOR
BRANDS OF OIL
20 and 30 Weights .49 qt.
Multi Weights, .59 qt.
With change of oil and filter.
CALVIN'S
GULF SERVICE
3700 College 573-8616

"God is our refuge and strength, a very present help in trouble." Psalm 46:1.

To help others is important and
for that truth we vouch;
It may be just by starting grins
on a face that tends to grouch,
Or by quoting words of confidence from volumes off a shelf
to someone who needs it badly to
bolster up himself.
But when we too are striving, yet
our sky seems full of sand,
Then God at once, by active
prayer, extends a helping
hand.

WILL CURTIS

Colonial Hill

Sunday School will begin at 9:45 a.m. and morning worship at 11. The Rev. Miller Robinson, pastor, will bring the message titled "A Rebel for Christ," Matt. 16:24, 10:34-39.

The youth choir will meet at 5 p.m. with children's choirs meeting at 6. The adult training hour also will begin at 6 p.m. with Frank Prewitt teaching.

The evening worship service is set for 7 p.m. Rev. Robinson's sermon topic will be "Is Living the Christian Life Possible?" Matt. 5:48.

There will be a fellowship meeting for the Youth III Department following the evening worship service.

The annual associational meeting will be held Tuesday at Avenue D Baptist Church. The WMU annual meeting will be held from 10 a.m. to 1 p.m. The general meeting will begin at 3 p.m. The host church will serve supper at 6 p.m. after which the evening session will begin.

At Colonial Hill, the Wednesday activities will include family supper at 5:45 p.m. and at 6:30 p.m. the Acteens, RA's, GA's and teachers and officers will meet. The prayer service will begin at 7:30 p.m. and adult choir rehearsal will begin at 8:05 p.m.

Church-wide visitation is set for 9:30 a.m. and 7:30 p.m. Thursday.

The College-Career Class will have a party in fellowship hall at 7 p.m. Saturday.

37th C of C

Pat J. Abbananto, minister, will preach the gospel in all the worship services at Thirty-seventh Street Church of Christ on Sunday. The worship services are at 10:45 a.m. and 6 p.m.

Bible classes for all ages are held at 9:45 a.m. each Sunday.

The regular mid-week worship services are scheduled for 7:30 p.m. each Wednesday.

Grace Lutheran

Holy Communion will be celebrated during the 10:30 a.m. worship service. Pastor Henry Hartman's message is "Time On My Hands" based on Proverbs 2:1-5.

The church council will meet for their monthly meeting immediately after the worship service.

Pastor Hartman and 2 councilmen will have a meeting of the Big Country Lutherans in Roscoe, Monday at 7:30 p.m.

Confirmation instruction is Wednesday from 4 to 5:15 p.m.

Baptist Assn. In 49th Annual Meet

The Mitchell-Scurry Baptist Association will hold its 49th annual session Tuesday at Avenue D Baptist Church. Southern Baptist Churches of Scurry and Mitchell Counties will be represented.

The Womens Missionary Union will hold its annual associational meeting beginning at 10 a.m. Dr. Charles McLaughlin, Secretary of State Missions Division of the Baptist General Convention of Texas, will be the guest speaker, and a covered dish luncheon will follow the morning session.

Annual meeting of the association will begin at 3 p.m. with the afternoon session to be highlighted by a message from Harry Trulove of the Stewardship Division of BGCT.

Other items on the program will include a report on Christian Education from Hardin-Simmons University and reports on the various departments of work in the association.

The executive board will meet at 5:15 p.m. and the host church will serve supper at 6. The evening session will begin at 6:45 p.m. with music under direction of Frank Prewitt of Colonial Hill Baptist Church.

Highlights of the evening session will include a report from the area missionary, Malcom Brown, and the annual sermon by the Rev. Caddo Matthews, pastor of Plainview Baptist Church in Mitchell County.

HARRY TRULOVE

The Rev. Glenn Roenfeldt, pastor of First Baptist Church in Colorado City, is moderator for the Mitchell-Scurry Baptist Association, which embraces 23 cooperating churches.

Grant Teaff To Speak At Service Here

The Scurry County Ministerial Alliance has elected its president for the 1972-73 year and announced plans for the annual joint Thanksgiving worship service to be held on Nov. 19.

Grant Teaff, head football coach at Baylor University and a former Snyder high School athlete, will be guest speaker at the Thanksgiving service. Teaff is the son of Mr. and Mrs. Bill Teaff of Snyder and is in demand as a speaker for church groups as well as for secular organizations throughout the Southwest.

The joint Thanksgiving service this year will be held at the First Baptist Church. The high school choir will sing.

The Rev. Wallace Kirby, pastor of First United Methodist Church, was elected president of the alliance.

Next meeting of the alliance will be held on Nov. 6 at the Snyder Child Day Care Center.

Obliging Bank Guard Arrested

NEW YORK (AP) — A bank guard has been arrested and charged with bilking a blind customer when he helped her make withdrawals.

"Charlie was always so kind and obliging," said Juliette Silvers of Charles Harper, 32, "though he acted kind of slow and would sometimes say, 'Oh, I forgot to have you sign the slip—sign it here, please."

Miss Silvers, with her seeing-eye dog, was at the Bowery Savings Bank to talk over the situation with officials Thursday after Harper's arrest.

She had discovered, on a day when Harper was not at the bank, that her account had only $169.65 in it instead of the $2,857 the guard had told her was on deposit.

Bank officials said they would make full restitution.

Use Daily News, Classified Ads - 573-5486.

SNYDER
AMBULANCE
SERVICE
573-3514

Fire Erupts In Detroit Hotel

DETROIT (AP) — More than 100 guests, including entertainer Art Linkletter, left a smoke-filled hotel lobby for the sidewalk at downtown Detroit's Statler Hilton Hotel.

The guests left when laundry in the basement caught fire Thursday night and filled some of the upper floors with smoke, firemen said. There were no injuries.

Linkletter said he was in the Detroit area for a speaking engagement.

More Fiber Tires

NEW YORK (AP) — By 1975 more tires will be belted with fiber glass than with any other material, according to Alan R. Kerivan, vice president, Owens-Corning Fiberglass Corp. Approximately 40 per cent of all tires—belted bias and radial—will be reinforced with fiber glass cord, he says.

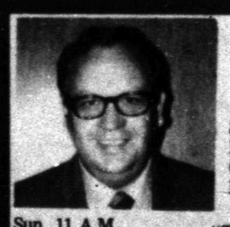
OUR PASTOR
KEN ANDRESS
Welcomes You To Our Services
Sunday School 9:45
Morning Worship 11:00
Church Training 6:00
Evening Worship 7:00
Sun. 11 A.M. Pastor's Sermon Topic "THE MINISTRY OF SUFFERING AND TRAGEDY"
Sun. 7:00 P.M. Pastors Sermon Topic- "STANDING ON THE PROMISES"
Wed. 7:30 P.M. Pastor's Sermon Topic- STUDY OF BOOK OF REVELATION Chapter 5:5 -ff.
FIRST BAPTIST CHURCH
27th. & AVE. Q
"THE CHURCH IN THE HEART OF SNYDER, WITH SNYDER AT HEART"

Zoo Has Screwworm Problem

SAN ANTONIO, Tex. (AP) — Hoping to eradicate a screwworm problem that has hit 10 of its 2,000 animals, the San Antonio Zoo has released thousands of sterile flies.

The stricken animals, including two birds, have been treated successfully, zoo officials reported Thursday.

They said visitors to the zoo are not in any danger from the screwworms.

Texas is in the midst of a screwworm outbreak that spread recently to six San Antonio children, the first human cases reported this year in the state.

Last week, 800,000 sterile flies—which break up the screwworm's life cycle—were released over San Antonio's southwest side.

The children's cases were confirmed between Sept. 10 and Sept. 21 and successfully treated, officials said. Screwworms primarily attacks farm animals.

Health officers advised parents and pet owners to treat cuts and abrasions promptly to guard against screwworm infestation.

Vote Suit Is Filed

HOUSTON (AP) — A Prairie View A&M student says he seeks to represent between 1,500 and 2,500 persons who have been denied the right to vote because of the handling of voter registrations by Waller County tax assessor Leroy E. Symm.

Charles Ballas, 20, filed a federal court suit Thursday in an effort to be allowed to vote No. 7.

Ballas asked that U.S. District Court Judge James Noel order Symm to register Ballas and others who have been refused voter registration.

Noel acted in a similar Prairie View case last March, upholding Symm's interpretation of a Texas law which requires would-be voters to establish they are bona fide residents of the county.

In that suit, students protested Symm's use of questionnaires to decide whether or not they were residents.

However, Ballas said he filled out the questionnaire and was notified Oct. 5 that Symm did not consider him a bona fide resident.

Real Trees More Durable

LOS ANGELES (AP) — Some $50,000 in plastic trees and plants which rim some streets in suburban San Pedro will be replaced with live vegetation—because plastic isn't as durable as the real thing.

County Supervisor James A. Hayes told his fellow supervisors that the three-year-old imitation trees and shrubs simply aren't as strong as live plants. "The artificial plants were not durable enough and it is time that they be replaced," Hayes said.

The supervisors agreed and by a 5-0 vote adopted his motion ordering county Road Commissioner Irvin L. Morhar to allocate funds for live foliage.

USED
MOBILE
HOMES
8 Ft. x 40 Ft.
14 Ft. x 72 Ft.
$750 TO $7500
Six to Select from!
JACK'S USED CARS
1212 25th St.
Phone 573-9001

★ ★ NOW ★ ★
DURING THE MONTH OF OCTOBER
NO SELL
EACH WEEK

RUN AS MANY ADS AS YOU WISH.....
.....BUT ONLY ONE ITEM PER AD
IN THE MONDAY TUESDAY AND WEDNESDAY EDITIONS OF...
NO PAY!
THE SNYDER DAILY NEWS
WANT ADS
25 WORDS OR LESS
That's Right, you can run a WANT AD (during special days) in The Snyder Daily News and if you don't sell the item advertised, you don't have to pay.
Classified Mail-O-Gram
NAME
ADDRESS
CITY ZIP
FOR YOUR CONVENIENCE, PASTE THIS PRE-PAID LABEL TO YOUR ENVELOPE
FROM
No Postage Stamp Necessary If Mailed in the United States
BUSINESS REPLY ENVELOPE
First Class Permit No. 2, Sec. 510 P. L. & R., Snyder, Texas
POSTAGE WILL BE PAID BY
SNYDER DAILY NEWS
P. O. BOX 949
SNYDER, TEXAS 79549
Classified Ad Dept.
-Ads must be mailed or brought by The Snyder Daily News.
-Number of words not to exceed 25 including numbers and prices
-No limit to number of ads, one item per ad.
-Ads run until you Sell--non-commercial only.
-Ads will not be classified under headings.
-No phone orders please, except to cancel ad.
-Bill upon cancellation if item is sold.
-Minimum charge $1.25 for 25 words or less.
IF YOU SELL
THE RATES WILL BE AS FOLLOWS:
1 ISSUE – $1.25
2 ISSUES – $1.75
3 ISSUES – $2.25
4 ISSUES – $2.75
5 ISSUES – $3.25
6 ISSUES – $3.75
7 ISSUES OR MORE $4.50
IF YOU DON'T SELL YOU DON'T PAY
•MAIL YOURS TODAY•
THE SNYDER DAILY NEWS
2103 25th St. Snyder, Texas 79549

FAITH OPENS NEW HORIZONS WHEN YOU OPEN THE CHURCH DOOR

Churches Of Snyder And Area-Support Them Every Week!

APOSTOLIC FAITH

Apostolic Faith —2506 25th

ASSEMBLY OF GOD

First — 1809 Ave. S
Bethel — 1411 25th
Gethsemane Spanish —309½ 26th

BAPTIST

AMERICAN BAPTIST

First, Hermleigh — Hermleigh
Northside — 1909 16th

BAPTIST BIBLE FELLOWSHIP

Calvary — 2405 35th

FAITH BAPTIST

216 E. 37th

NATIONAL BAPTIST CONVENTION

Friendly Will — 1101 34th
New Hope — 3201 Ave. I

NATIONAL BAPTIST CONVENTION OF AMERICA

Mt. Olive — 3306 Ave. M

MISSIONARY
Missionary —Clairemont Rd.

BAPTIST MISSIONARY ASSOCIATION OF AMERICA

Morningside — 119 36th

PRIMITIVE

Primitive — 2011 Ave. M

SOUTHERN BAPTIST CONVENTION

Ave. D — 323 30th
Bethel — 1706 Ave. E
Central Hermleigh —Hermleigh
Colonial Hill— 3506 El Paso
Dunn— Dunn, Texas
First — 1701 27th
First, Fluvanna —Fluvanna, Texas
Gail — Gail, Texas
Greenhill — 208 Clairemont Rd.
Ira —Ira, Texas
Knapp, Star Rt., Ira, Texas
Union — Union, Texas
Templo Bautista Spanish — 2007 Ave. R

CATHOLIC

St. Elizabeth's — 31st and Ave. A
St. John's Hermleigh
Hermleigh, Texas
Our Lady of Guadalupe
900 13th

Planning

Most of us understand the importance of good materials, proper location of heating units and well arranged rooms, when we are to build a house. *But a life?* Doesn't that just plan itself? Is not a man's life determined in the stars? Is he not the victim of fate? Or do we have something to say about it? The poet challenged himself, "*Build thee more stately mansions, O my soul.*"

Am I in some measure the "*master of my fate*"? To ask such questions is to answer them. Our inquiry proves our sense of freedom and our sense of responsibility. Then, how early should I start my plans? *The answer is now!* Of course, we should plan for today, tomorrow and for eternity. *We must determine what to aim for.* Whether we are young or old, with the help of the church and God, we may live forever.

You In The Church
The Church In You

— form a combination for good. Every man, woman and child needs the influence of the church. So, come let us go into the house of the Lord. Let us support her program of service to humanity, be a faithful worker, a daily bible reader and attend services regularly.

CHURCH OF CHRIST

Ave. F and 30th
Ave. R
Dunn—Dunn
East Side — 201 31st
Fluvanna — Fluvanna
Gail — Gail
Hermleigh — Hermleigh, Texas
Loyd Mountain
Ira — Ira, Texas
37th St. — 2500 37th
Spanish — 501 Ave. S

CHURCH OF GOD

Church of God — 2104 Ave. O
Ira Church of God, Ira, Texas

CHURCH OF GOD IN CHRIST

Church of God in Christ
— 3412 Ave. O

CHURCH OF THE NAZARENE

Church of the Nazarene

EPISCOPAL

St. John's — 2214 42nd

FAITH TABERNACLE

Faith Tabernacle

GRACE BIBLE
World Baptist
Scurry County Coliseum

JEHOVAHS WITNESSES

LUTHERAN

Grace Lutheran —Cogdell Dr.

MORMON

The Church of Jesus Christ of Latter Day Saints — 3405 Jacksboro.

PRESBYTERIAN

First — 2706 Ave. R

UNITED METHODIST

Dunn — Dunn, Texas
First — 2700 Ave. S
Fluvanna — Fluvanna, Texas
Gail — Gail, Texas
Hermleigh — Hermleigh, Texas
Ira — Ira, Texas
Trinity — Big Spring Hwy
Union — Rt. 1, Snyder
Iglesia Methodist Mission (Spanish) — 21st and Ave. T

UNITED PENTECOSTAL

United Pentecostal — 3001 Ave. C

SCURRY COUNTY FARM BUREAU
College Ave. 573-9963

LITTLE MEXICO RESTAURANT
Mr. & Mrs. Carlos Mijares
1703 Ave. S. 573-2251

SNYDER GLASS & MIRROR, INC.
Mr. and Mrs. Roy Bailey
2007 26th St. 573-6396

ROE'S FURNITURE & APPLIANCE
4001 Highland Shopping Center

SNYDER SAVINGS & LOAN ASSN.
Member FSLIC
Cor. Ave. S & 27th St. 573-9305

HIGGINBOTHAM—BARTLETT CO.
R.C. Patton
1913 25th 573-3431

GREENWAY MOTOR SERVICE
Joe Greenway
1802 College Ave. 573-6818

CROWN BEAUTY SALON
Pauline Johnston
2201 41st 573-7511

HUGH BOREN & SON INSURANCE AGENCY
Hugh Boren
2501 College Ave. 573-3555

BILL'S TIRE & AUTO
Bill Bowlin
2403 25th St. 573-9027

CARTER'S WESTERN WEAR
H.B. Carter
1801 25th St. 573-8151

MOORE'S ENCO SERVICE STATION
Wayne Moore
3611 College Ave. 573-7543

DECORATIVE CORNER
Maggie Simpson
Cogdell Center 573-5602

ED'S PAINT & BODY SHOP
W.A. Edwards
2304 Ave. L 573-7284

EARNEST UPHOLSTERY
W.D. Earnest
2801 25th St. 573-6843

FREEMAN'S PREMIER STATION
Bill Freeman
2309 25th St. 573-2881

HOME TOWN MOTOR SALES
Pinky Ferguson-Sam Stephens
1100 25th St. 573-5372

O'REAR FURNITURE CO.
M.M. O'Rear
904-26th Street 573-2141

THE DEFFEBACH AGENCY
Lyle — T.M. Deffebach
2606 Ave. R 573-5611

LES FRANCIS CHEVROLET CO.
Les Francis
711 25th St. 573-5456

PAL-O-MAR MOTEL & CAFE
Owned and Operated by
Mr. & Mrs. George Hammerdahl

RHODES WELDING CO.
Coy E. Rhodes
Lamesa Highway 573-2861

SNYDER NATIONAL BANK
1725 25th St.

MIDWEST ELECTRIC CO-OP, INC.
Johnnie Ammons, Mgr.—Parker Westel
Roby, Texas

STINSON DRUG
Dean Floyd
1815 25th 573-3531

WEST TEXAS STATE BANK
Member F.D.I.C.

NEAL MACHINE SHOP
Mr. & Mrs. Ralph Neal
2311 Ave. G 573-3283

VON ROEDER SEED FARMS
Bentley Baize
Lamesa Hwy. 573-3341

SCURRY BUTANE COMPANY OF SNYDER
1012 25th 573-3721