Microfilm Center, Inc.
P.O. Box 45436
Dallas, Tx. 75235

MONDAY

THE SNYDER DAILY NEWS

VOL. 22 NO. 38 SNYDER, TEXAS (79549) MONDAY, June 14, 1971 10 PAGES — PRICE 10¢

Lead Is Killing Animals

By ALTON BLAKESLEE
AP Science Editor

NEW YORK (AP) — A sick black leopard, his dead twin brother, and other zoo animals seem to be sounding an alarm bell that humans are endangered by lead in the air, pathologists cautioned today.

The main source of this lead seems to be gasoline fumes and industrial operations, they said.

The ailing leopard-nick-named "Mr. Leo Pard" - is being treated at the New York Medical College to rid his body of high concentrations of lead for the second time in his 18 months of life.

He was recently brought in again, suffering from convulsions, from the Staten Island Zoo in New York City, where his twin brother died last November. An autopsy found that animal "loaded with lead." Cats lick their fur, which can attract lead or other heavy elements in the atmosphere.

Sending "Mr. Leo Pard" back to the zoo again could be his death warrant from a third round of lead poisoning, said Dr. Ralp Strebel, one of the pathologists.

Other big cats-lions, tigers, jaguars- at the Staten Island Zoo have been found to have elevated levels of lead and zinc in their stools and hair, and so to a lesser degree have big cats at the Broonz Zoo 15 miles away, said Strebel, assiciate professor of pathology at the medical college. He is project director of a comparative pathology program designed to benefit both humans and animals.

Bobcats, living outdoors at the zoo, have more lead than cats living inside, he said. Some monkeys had significant lead concentrations, so did some snakes that died of starvation because of some illness-whether due to lead poisoning or not. The malady caused them to turn on their backs and they couldn't seek food.

A fellow hospital patient with Leo Pard is a big owl whose feathers are falling out-whether from lead or not has not been determined.

Lead was detected in mice found dead inside and just outside the Staten Island Zoo, said Dennis F. Craston, Toxicologist in the chief madical examiner's office here and a member of the medical college staff.

He found elevated lead content in animals and in grass, leaves, bricks and air exhaust ducts of new buildings.

Paints containing lead-including some latex paints supposedly free of lead-on walls or bars that animals can rub against or lick are probably the second main source of the lead, Craston said.

★ ★ ★

Today In History

By THE ASSOCIATED PRESS

Today is Monday, June 14, the 165th day of 1971. There are 200 days left in the year.

Today's highlight in history:

On this date in 1775, the U.S. Army was founded. The Continental Congress authorized the recruiting of 10 companies of riflemen to serve for one year.

On this date:

In 1777, the Continental Congress made the Stars and Stripes the national flag.

In 1846, a group of American settlers at Sonoma, Calif., proclaimed the free Republic California.

In 1934, Italy's Benito Mussolini and Adolf Hitler of Nazi Germany met in Vienna, Austria.

In 1940, during World War II, the Germans occupied Paris.

In 1941, President Franklin D. Roosevelt ordered the freezing of German and Italian assets in the United States.

In 1944, American forces began the Pacific war invasion of Saipan Island in the Marianas.

Ten years ago — The U.S. Peace Corps selected its first 27 volunteers.

Five years ago — President Lyndon B. Johnson signed a bill to make Grand Coulee Dam on the Columbia River the world's largest hydroelectric power project.

One year ago — The government of Brazil was preparing to release 40 political prisoners as ransom for the kidnaped West German ambassador.

★ ★ ★

THE WEATHER

SNYDER TEMPERATURES: High Saturday, 87 degrees; low, 69 degrees; reading at 7 a.m. Sunday, 72 degrees; precipitation, 01. High Sunday, 82 degrees; low, 65 degrees; reading at 7 a.m. today, 65 degrees.

Northwest Texas: Partly cloudy tonight and Tuesday. Scattered afternoon and nighttime thunderstorms, mainly in southeast. High Tuesday 85 to 95. Low tonight 57 in north to 70 in southeast.

North Central Texas: Partly cloudy and warm tonight and Tuesday. Scattered afternoon and nightime thunderstorms, mainly in north. High Tuesday 94 to 100. Low tonight 68 to 77.

Northeast Texas : Partly cloudy and warm tonight and Tuesday. Scattered thundershowers in north tonight and mainly in north Tuesday. High Tuesday 94 to 99. Low tonight 70 to 75.

South Central Texas: Partly cloudy through Tuesday with hot afternoons. Chance of afternoon and evening thundershowers and possible heavy thunderstorms, mostly in north and west. High Tuesday 90 to 102. Low tonight in 70s.

Brownville to Port O'Connor: Southeast wind 6 to 16 knots tonight and Tuesday.

Port O'Connor to Port Arthur: South to southwest wind 6 to 12 knots tonight and Tuesday.

HUSBANDLY KISS FOR MULTIPLE BIRTH MOTHER — Len Brodrock plants a kiss on forehead of his wife, Geraldine, Sunday several hours after the 29-year-old woman gave birth to nine babies--five boys and four girls--in Sydney's Royal Hospital for Women. Doctors at the hospital said two boys were stillborn. Three others died later leaving four still alive. The Brodricks have two other children. Brodrick is a wholesale butcher in Canberra, Australia. (See story page 9) (AP Wirephoto via cable from Sydney)

ON DRUG ABUSE

Key Men Called To Meeting

WASHINGTON (AP) — President Nixon called key administration officials to the White House today along with seven U.S. ambassadors as part of a lengthy examination of drug abuse in American society.

Called to the meeting were the envoys to Mexico, Turkey, South Vietnam, Thailand, France, Luxembourg and the United Nations, plus Secretary of State William P. Rogers, Atty. Gen. John N. Mitchell and Treasury Secretary John B. Connally.

Ellsworth Bunker, U.S. ambassador to South Vietnam, told reporters at Andrews Air Force Base Sunday night the Saigon government is aware of reports that marijuana and hard drugs are increasingly available in South Vietnam, and is working on the problem.

Besides South Vietnam, the United States has urged the other countries to step up efforts to cope with the drug problem and the illicit traffic in narcotics and marijuana.

White House press secretary Ronald L. Ziegler said today's meeting will be followed later this week by announcement of a government initiative to deal with the reported widespread use of drugs by Americans in Vietnam and the growth of a youth drug culture in the United States.

Last month, a congressional report said so many American soldiers in Vietnam are being hooked on heroin that President Nixon should withdraw all U.S. troops unless the drug traffic is halted.

The report, prepared for the House Foreign Affairs Committee, said many high-ranking Laotian, Thai and Vietnamese officials have a major hand in illegal drug sales to GIs. In some cases, it said, U.S. planes and diplomatic pouches are used to ferry opium and heroin into Saigon.

Both Houses Debating Pullout

WASHINGTON (AP) — The months-long drive to legislate all U.S. forces out of Indochina by Dec. 31 goes to the House and Senate floors this week—and appears headed for defeat in both.

Climax votes could come Wednesday afternoon.

Antiwar groups that sent hundreds of citizen lobbyists to Capitol Hill last week to line up votes for the year-end U.S. pullout say they can win at least in the Senate.

But they came away with few hard commitments beyond votes they already had—votes leaving them short of victory in the Senate, far short in the House.

The issue in both houses: Cut off funds for the war effective Dec. 31, unless President Nixon declares such action would jeopardize release of American prisoners or safe withdrawal of U.S. troops.

Another plan was proposed today in Boston by Senate Democratic Leader Mike Mansfield. In a speech prepared for the Boston College commencement exercise, he called for a series of "phased and rapid U.S. withdrawals" from South Vietnam, in exchange for a phased release of Americans held prisoners of war.

Mansfield said President Nixon should seek such an arrangement "by a specific date in the near future."

But with the antiwar amendment headed for apparent defeat the White House gave no sign of changing its position. Secretary of Defense Melvin R. Laird Sunday reiterated the administration opposes setting a definite date, saying it would take a year to disengage all American troops.

Sen. Hubert H. Humphrey, D-Minn., who has denied some Democratic charges that Nixon is using the withdrawal issue for political purposes, disagreed it would take a year to get out.

But both men said the Hatfield-McGovern proposal is almost certain to be defeated.

Laird appeared on CBS' "Face the Nation" program, Humphrey on the ABC program "Issues and Answers."

STAR GAZER

By CLAY R. POLLAN

Your Daily Activity Guide According to the Stars.

To develop message for Tuesday, read words corresponding to numbers of your Zodiac birth sign.

1 Business	31 Your	61 Delays
2 Shocks	32 Show	62 Likely
3 Wonderful	33 Of	63 All
4 Brilliant	34 Public	64 Out-of-doors
5 Ideas	35 A	65 Due
6 Day	36 Affection	66 Of
7 Surprises	37 Competitors	67 Are
8 Hums	38 To	68 For
9 And	39 Is	69 Entertaining
10 Surge	40 You	70 Possible
11 Health	41 The	71 Fine
12 Do	42 Keen	72 With
13 Don't	43 Woman	73 More
14 Benefits	44 False	74 Mind
15 Special	45 Pace	75 Good
16 And	46 Relations	76 Lack
17 Fine	47 Information	77 For
18 Favors	48 Get	78 Wise
19 For	49 Accomplished	79 Quiet
20 Good	50 Friend	80 Hidden
21 Meddle	51 Slows	81 Study
22 Romance	52 Or	82 Of
23 Little	53 Indicated	83 Old
24 Through	54 Not	84 Loved
25 News	55 Down	85 Creative
26 Good	56 Because	86 Secrets
27 News	57 Good	87 Endeavors
28 And	58 Consult	88 Ones
29 If	59 Reveal	89 Friend
30 With	60 Are	90 Facts

6/15

ARIES MAR. 21 – APR. 19: 11-14-29-40 48-64-73
TAURUS APR. 20 – MAY 20: 54-57-68-69 71-77-79-81
GEMINI MAY 21 – JUNE 20: 13-21-30-37 52-59-80-86
CANCER JUNE 21 – JULY 22: 1-8-9-34 46-60-75
LEO JULY 23 – AUG. 22: 26-27-33-35 43-50-62
VIRGO AUG. 23 – SEPT. 22: 23-39-49-56 66-76-82-90
LIBRA SEPT. 23 – OCT. 22: 41-45-51-55 61-67-70
SCORPIO OCT. 23 – NOV. 21: 12-15-18-32 36-38-84-88
SAGITTARIUS NOV. 22 – DEC. 21: 44-47-53-58 72-78-83-89
CAPRICORN DEC. 22 – JAN. 19: 2-7-16-20 25-63-65
AQUARIUS JAN. 20 – FEB. 18: 4-5-10-24 31-42-74
PISCES FEB. 19 – MAR. 20: 3-6-17-19 22-28-85-87

Good Adverse Neutral

EMERGENCY ORDER LIFTED

Guardsmen Sent To Albuquerque

TOM FENTON
Associated Press Writers

ALBUQUERQUE, N.M. (AP) — Two battalions of the New Mexico National Guard were mobilized today to back Albuquerque police against any recurrence of a wild night of disorder that left at least 13 persons wounded by gunfire.

The trouble flared Sunday afternoon after police apparently tried to make an arrest at a crowded park. Before it was over, downtown businesses were burned or looted and police headquarters was stoned by an estimated crowd of 500 young people. About 150 persons were arrested.

In addition to the persons wounded by gunshots, police estimated "dozens" of others were injured from flying bottles and stones, beatings, and smoke or tear gas inhalation.

National Guard Gen. Ed Hooten arrived in Albuquerque this morning from Ft. Bliss, Tex., where the New Mexico Guard had been in summer training.

About 1,000 troops were expected in the city.

Police Capt. James LaRue said, "There is no way we can handle another buildup like we had last night ... If they group up like that again, I think the only way we can take the park is with the Guard."

An estimated 500 young people had clashed with heavily armed police Sunday and during the night in disorders starting at Roosevelt Park, about two miles from downtown; then at the police headquarters downtown, and later in areas ranging from downtown to the park.

LaRue said the trouble started when "police tried to arrest a marijuana smuggler in the park." He said he believed the later disorder was organized deliberately.

After the Guard mobilization, a state of civil emergency proclaimed by City Manager Richard Wilson was lifted.

Between 3 a.m. and 4 a.m. today, police moved in to arrest about 30 holdouts in Roosevelt Park.

The latest violence came between 3 a.m. and 4 a.m., when two persons were hit by shotgun pellets after police drew a restraining line around a looted liquor store.

A third person had been wounded there earlier by an armed employe of the store.

Of the others wounded, one was hit by gunfire at crowded Roosevelt Park when the trouble started. Police had no official statement on the attempted arrests.

Hospitals in the city reported this morning that they had treated a total of 13 persons for gunshot wounds in connection with the disorder. Neither police nor the hospitals could say where all the shootings occurred.

The latest arrests came this morning when police moved into the park, where several youths had returned after a foray into the downtown area. They arrested about 30 holdouts there. The males arrested in the park had been drinking heavily, apparently with liquor looted from the store, police said.

Police also moved on a residence in the area where a volunteer medical aid team—dubbed MASH—had been treating wounded persons.

All members of the medical aid team were arrested.

The trouble started about 5:30 p.m. Sunday when police attempted arrests at Roosevelt Park, an area popular with young people about two miles from the downtown area. A crowd gathered and pelted the officers and police reinforcements with rocks and bottles.

Cities May Close Pools

WASHINGTON (AP) — The Supreme Court ruled 5 to 4 today that cities faced with integration orders may close down swimming pools and other public facilities, denying their use to both blacks and whites.

Turning down a plea by a group of Jackson, Miss., Negroes, the court said there is no illegal discrimination when neither blacks nor whites have the use of public facilities. All the Constitution requires, said Justice Hugo L. Black is that the state cannot promote separation of the races.

The pools ruling marks another turning point in Supreme Court rulings. It was a rare defeat for civil rights forces after years of almost uninterrupted victory in the high court.

The decision was forged by an alignment with Black of the two Nixon administration appointments, Chief Justice Warren E. Burger and Justice Harry A. Blackmun, and two conservative holdovers, John M. Harlan and Potter Stewart.

Frank Sharp Pleads Guilty

By B. F. KELLUM
Associated Press Writer

HOUSTON, Tex. (AP)—Frank W. Sharp, whose stock and bank loan manipulations led to a Texas scandal involving millions, pleaded guilty today in a monotone voice to two federal allegations.

Sharp was the key principal, the Securities and Exchange Commission alleges in a civil suit, in making deals with high state political figures to get banking legislation passed. None of the officeholders are defendants in any suits, civil or criminal.

Sharp, a tall man with thinning grey hair, was asked by the judge if he pleaded guilty because of his health.

"No, sir," Sharp said.

He was brought into court on a federal "information" which is simply a charge which bypasses the usual grand jury procedure.

The promoter waived trial by jury and told the judge he knew what the maximum sentence could be.

U.S. Dist. Judge John V. Singleton set 2 p.m. as the time for sentencing of the 64-year-old former head of a bank, insurance firms, real estate developments and other enterprises.

He could be sentenced to five years in prison and-or a $5,000 fine on each count.

An "information" by-passes the usual grand jury procedures.

The charges stemmed from investigations of the Securities and Exchange Commission into bank loans made to state political figures so that they could buy stock in insurance companies controlled by Sharp and make large, quick profits.

The SEC in its civil suit and accompanying depositions alleges Sharp made the deals to influence the legislature to pass banking laws Sharp wanted.

Gov. Preston Smith, one of those who profited, vetoed the bills after they were approved by the legislature.

The SEC also alleged that Sharp manipulated loans and accounts of a Houston Jesuit order which later said it appeared that it lost $8.5 million in the deals.

Sharp pleaded guilty to these allegations:

1. Making false entries in the Sharpstown State Bank of which he was board chairman at the time an SEC civil suit was filed Jan. 18 in Dallas. The bank now is closed and most depositors paid off..

2. Selling unregistered securities.

Lane Rites Here Today

Funeral service was set for 4 p.m. today at the Bell-Seale Funeral Home Chapel for Howard Earl Lane, 70, who lived at 305 Twenty-eighth Street. Mr. Lane died at 11:40 a.m. Saturday in Cogdell Memorial Hospital.

A native of Dallas County who had lived here for 22 years, Mr. Lane retired as a barber in 1969. He was a member of the Church of God.

The Rev. Allen Stevens was to officiate at the funeral service, assisted by the Rev. James Lee. Burial was to be in Hillside Memorial Gardens, under direction of Bell-Seale Funeral Home.

Surviving are the wife; three daughters, Mrs. J. A. Johnson of Snyder, Mrs. Charles Davis of Palestine and Mrs. Joe Beason of DeBerry; four sons, Al B. Robert, Lloyd and Floyd Lane, all of Amarillo; four step-sons, Howard Goswick of Jayton, J. D. and E. H. Goswick, both of Westmoreland, Calif., and M. C. Goswick of Marshall; two sisters, Mrs. Mae Hicks of Childress and Mrs. Neomia Blakmore of Shamrock.

Pallbearers were Harold Denson, Don Haley, Gene Haley, Martin Parks, Willard Erwin and Lewis Lawson.

Fireworks 'Tickets' Go On Sale

Annual July 4th fireworks "tickets" were going on sale today, with Scurry County Boys' Club members competing for prizes in ticket sales.

The tickets sell for $1 each. This is the only way the fireworks dispaly and other expenses of the annual Independence Day celebration are financed, Chamber of Commerce officials reminded.

Meanwhile, the list of prizes contributed by merchants to be given away at the celebration continued tto grow. The prize list this year promised too be the most attractive ever.

The prizes will be on display during, which is the climaxing event on the program.

The Independence Day celebration, which is coordinated each year by the Chamber of Commerce, will be held on Monday, July 5, this year, since July 4 falls on Sunday. Bentley Baize and Jimmy McFarland are co-chairman for the Chamber of Commerce.

Robert Arnett Dies Today

Robert Arnett, 78, who lived at 200 Thirty-sixth St., died early today in a Big Spring hospital.

He was born Oct. 8, 1892, in Burnet County, and had been a resident of Snyder since 1901. He was a veteran of World War I and was a retired farmer.

Funeral services will be held at 3:30 p.m. Tuesday in Bell-Seale Chapel, with Rev. Jesse Dea officiating. Burial will follow in Snyder Cemetery, under direction of Bell-Seale.

Survivors include three brothers, George and Frank both of Snyder and Wesley of Lubbock.

SAVED IN PHILIPPINE SHIP DISASTER — Survivors of capsized excursion boat cling to raft after their rescue in Manila Bay Saturday. The boat was carrying an estimated 130 Filipinos on a holiday cruise to Corregidor Island. At least 28 bodies had been recovered Sunday. Fishing boats and pleasure cruisers brought at least 82 survivors into port, according to figures compiled by hospitals and a Manila radio station. (AP Wirephoto via radio from Manila)

She wants to help in time of need

By Abigail Van Buren

[© 1971 by Chicago Tribune-N. Y. News Synd., Inc.]

DEAR ABBY: One thing I've always wished [and still do] is that when someone dies, a friend or member of the family would go thru that dead person's address book and notify everyone listed there that that person has died.

It is so embarrassing to find out in February that someone to whom you sent a Christmas card died in October.

When there is a death, so many friends ask, "What can I do to help?" Well, I think this would be a good job for them. What do you think? ST. AUGUSTINE, FLA.

DEAR SAINT: I think that in 99 out of 100 instances it would be a lovely idea. But the names and addresses in one's address book are the private business of the owner, living or dead. And I would not presume to "notify" all those listed there of the person's death. [I can think of more serious embarrassments than learning that someone to whom you sent a Christmas card had died before Christmas.]

DEAR ABBY: When I read the letter from the bachelor who said he wouldn't mind marrying a woman with children, and the more the merrier, I accused my husband of writing it.

When he read your reply, the damned fool went to the phone and called his friend, the Chief of Police, and asked for "police protection."

You were right. A man like that is one in a million. He tells all our friends that our five kids have spoiled him rotten, and they have. They fight over who is going to shine his shoes. My Bud has brought so much love into this house, it overflows. He is firm, but fair and the kids adore him. He is one terrific man! Please don't publish the name of this small Florida town as I am not fixin' to lose this jewel.

BUD'S WIFE

DEAR WIFE: Don't worry. Your secret is safe with me!

DEAR ABBY: Recently you published a letter from an eligible bachelor who thought a woman with a ready-made family was most desirable, but his friends told him to steer clear of them.

You gave him a pat on the back, saying he was one in a million, and if the word ever got out about his attitude he'd need police protection. You were right, but I happen to agree with his friends.

As a 35-year-old bachelor I fell in love with a divorcee who had two teen-aged children. I, too, welcomed the thought of a ready-made family. I soon realized that love was not enough. There were more built-in disadvantages than I can list here.

Women with children are looking for a husband who is a great provider, a psychiatrist in residence, a long lost father, a superb lover and a big truck into which to dump all their problems. These women had best pray to God. Only He can fill that bill. BURNED IN THE MIDWEST

CONFIDENTIAL TO FAITHFUL READER IN PALO ALTO: Psychiatry is not an atheistic concept. I was quoting the greatest textbook on human behavior ever written—The Bible.

"And ye shall know the truth, and the truth shall make you free." [New Testament: John, 8:45.]

Not until one knows "the truth" about himself, complete with all the grim hostilities, insecurities and unresolved conflicts, is he truly "free."

It is the role of the psychiatrist to remove the camouflage, self-deception and rationalizations, and to bring the unconscious conflicts into the conscious mind where reason can deal with them. Once reason is gained, the cure begins, because truth does make one free.

What's your problem? You'll feel better if you get it off your chest. Write to ABBY, Box 69700, Los Angeles, Cal. 90069. For a personal reply enclose stamped, addressed envelope.

For Abby's new booklet, "What Teen-Agers Want to Know," send $1 to Abby, Box 69700, Los Angeles, Cal. 90069.

HOSPITAL NOTES

ADMISSIONS: Wanda Roquemore, 2310 Merrill; Joyce Williamson, 3005 Crockett; Wayne Bates, 3734 Austin; Lloyd Smith, 1010 Twenty-sixth; Frances Reyna, Box 73, Ira; Juanita Foster, Box 143, Snyder; Ruby Sanders, Merkel, Tex.

DISMISSALS: Lance Aldridge, Evelyn Sumruld, Christene Davis, Kathryn Colvin, Parnell Robertson, Ida May Tucker, Viola Bailey, Neuma Brown, Edward Armstrong, Lois Sentell.

BIRTHS

Mr. and Mrs. Edward Reyna, Box 73, Ira, are the parents of a 7 lb. 3¾ oz. baby boy, born at 9:28 a.m. June 13.

County Seeks Tractor Bids

The County Commissioners Court this morning unanimously agreed to ask for bids on a mowing tractor for Winston Field.

They asked that the tractor have a mower and shredder. It will also be used to move planes at the field. June 28 was decided upon as the date for bids to be opened.

THE SNYDER DAILY NEWS

Published Sunday morning, and each evening except Saturday by the Feather Printing and Publishing Co., at Snyder, Texas 79549.

Entered as second-rate class matter at the post office at Snyder, Texas.

SUBSCRIPTION RATES: By carrier in Snyder 35 cents per week $1.50 per month. By mail in Scurry and adjoining Counties, one year $12.50. Balance of Texas one year $15.00. All other states $18.00.

MEMBER OF THE ASSOCIATED PRESS.

The Associated Press is exclusively entitled to use for republication all news dispatches in this newspaper, also local news published herein. All rights reserved for republication of special dispatches.

Showers Skip Across Texas

By THE ASSOCIATED PRESS

Thundershowers hopscotched the Panhandle, Northwest and Southwest Texas before dawn today with weathermen predicting more of the same for this evening.

As night wore on, the showers become more infrequent and more scattered. Their presence earlier took the form of heavier storms which dumped an inch of welcome rain at Del Rio and San Angelo. Junction reported nearly as much.

The National Weather Service said flash flooding would occur along the West Nueces River with low water crossings closed through today.

The Sunday rains caused moderate flooding, closing Texas 674 in Edwards County (Rocksprings) and Texas 334 at the West Nueces crossing in Kinney County (Brackettville).

A tornado was sighted on San Antonio's south flank around 9 p.m. Sunday while another was spotted north of Borger.

Hail drummed the Amarillo area while thunderstorms danced around Fort Worth.

Predawn temperatures today hovered in the 70s with occasional higher and lower variations.

The National Weather Service said today would be partly cloudy with warm to hot temperatures and showers expected in northwest and southwest areas of the state.

Auto Fire Put Out

Saturday, about 5:15, the Fire Department put out a fire in a 1962 Oldsmobile at Twenty-fifth Street and Ave. L.

The auto belonged to W. B. Withers of Hermleigh. The fire damaged the wiring under the hood of the car. Withers was unhurt.

Storer Is Demoted, Fined

DA NANG, Vietnam (AP) — Glenn Storer, the GI whose brother took his place in Vietnam for a brief time, was reduced in rank two grades and fined $146 today for being absent without leave for 13 days.

Storer, 21, of Yarmouth, Maine, was reduced from specialist 4th class to private and ordered to forfeit $73 of his pay for two months. He waived a court-martial and was tried by his battalion commander.

A spokesman said Storer is now back with his unit at Landing Zone Chloe, a forward base in the Que Son mountains about 25 miles south of Da Nang. He is a member of a reconnaissance platoon in the Americal Division.

Glenn returned to Yarmouth for a two-week leave early in April. He told his brother Wesley, a 22-year-old ski instructor, that he hated the war and wasn't going back. Wesley, who looked much like Glenn, took his brother's uniform and papers and returned to Vietnam in his place.

The men in Glenn's unit knew at once that Wesley was an impostor but agreed at first to go along with the masquerade. But when a field mission came up, one of the men figured somebody would get hurt and turned Wesley in. Meanwhile Glenn had surrendered in the States. He returned to Vietnam last month and Wesley flew home.

Busing Plan Weighed

AUSTIN (AP) — The first school desegregation plan since the U.S. Supreme Court approved crosstown busing as a race mixing tool goes before U.S. Dist. Judge Jack Roberts for hearing today.

Roberts will weigh a plan submitted by the Department of Health, Education and Welfare against one plan—involving considerably less busing—filed by the Austin independent school district.

One of the first issues Roberts must settle is whether special measures are needed to integrate Mexican-American and Anglo pupils, as the federal department asserts.

Government officials said their plan would make each of the city's 75 schools reflect Austin's racial and ethnic make-up—including 23 per cent Mexican-American and 15 per cent Negro.

The government submitted its plan to Roberts May 1, several weeks after the Supreme Court ruled in a Charlotte, N.C., case that busing is a legitimate tool to achieve full desegregation of Southern schools.

When the plan was filed, Stanley Pottinger, head of the federal Civil Rights Office, said it was not known how many of Austin's 56,000 pupils would be bused crosstown. He said no pupil would spend more than 30 minutes each way on a school bus.

Roberts has had the Austin case before him since last summer, when the government filed desegregation suits against numerous Texas school districts.

He issued an order last August to bring white pupils into predominantly Negro Anderson High School, but rescinded the order a few days later. Roberts said the order did not achieve its intended result because less than 100 of the 383 pupils involved actually transfered.

Austin people put their houses up for sale and moved to other parts of the city to avoid the transfer.

Barnes Calls News Conference

AUSTIN, Tex. (AP) — Youthful Lt. Gov. Ben Barnes, a protege of former President Lyndon Johnson, called a news conference today to say if he'll run for governor or the U.S. Senate in 1972.

Barnes has indicated previously that he would either seek the governor's chair or the U.S. Senate seat now held by Republican John Tower.

The news conference was scheduled for 2 p.m.

Dolph Briscoe, a Uvalde cattleman, already has announced that he will seek the governor's office regardless of who runs in 1972. Briscoe ran strongly for the office last year in his first attempt at public office.

Former U.S. Senator Ralph Yarborough is another possibility in the governor's race or the Senate race.

Yarborough has been a critic of Barnes and recently ridiculed the lieutenant governor's announcement that he would like to see Sen. Lloyd Bentsen, D-Tex., made Texas' favorite son at the next Democratic national convention.

Bentsen defeated Yarborough in the last Democratic primary for the Senate.

NEWLYWEDS — Julie Nixon and her husband, Edward Finch Cox, walk arm-in-arm- Saturday after their marriage in the White House Rose Garden. (AP Wirephoto)

AF Jet Search Continues

HONOLULU (AP) — Military aircraft searched the Pacific Ocean 700 miles southeast of here early today for a missing Air Force transport jet carrying 24 persons believed to be military personnel.

The four-engine C135, military version of the Boeing 707, disappeared Sunday on a 2,227-mile flight from Pago Pago, American Samoa, to Hawaii.

An area 200 miles north of Palmyra Island became the center of search operations after rescue plans picked up the signal of a crash position indicator, said Capt. Bill Ballee, an Air Force information officer.

"We can't be positive that the device is from the missing plane," Ballee said. "We'll only know for sure after we have it picked up after daylight."

He said no debris had been spotted.

Ballee said the crash position indicator is ejected from a plane when the crew knows it is going down. It sends a constant radio signal to guide searching aircraft to the site.

Ballee said the device was spotted by a search plane that followed the beacon's signal.

An Air Force-Navy air search was launched after the transport failed to reach Hickam Air Force Base near Honolulu at 3 p.m. HST. It left Pago Pago at 10:10 a.m. and carried fuel for nine hours.

Ballee said he could not disclose the plane's mission.

Bob Hope Gets Army 'Oscar'

BEVERLY HILLS, Calif. (AP) — Bob Hope has been given a special U.S. Army Oscar for "appreciation of 30 years of worldwide morale building."

The Army presented Hope a golden globe with the figure of a soldier at its side during the annual Army Ball Saturday. Vice President Spiro T. Agnew was guest of honor.

In accepting the award, Hope, who has entertained GIs from World War II to Vietnam, called it one of the high points of his career.

He and Agnew gave the audience a series of one-liners and exchanged barbs.

Outside the Beverly Hilton Hotel, antiwar demonstrators kicked and spat on the cars that brought some guests to the event.

Job Training Is Ordered For Vets

By KENNETH J. FREED
Associated Press Writer

WASHINGTON (AP) — Voicing great concern for the growing number of Vietnam veterans returning home to the unemployment rolls, President Nixon has ordered an intensive, six-point federal effort to get jobs or job training for ex-servicemen.

"This is an effort which I consider to be of the highest priority in federal manpower and training programs," the President said Sunday, "and of such importance that every available program should be used to the maximum ... "

In a letter to James D. Hodgson naming the secretary of labor to direct the job-finding effort Nixon wrote:

"I am greatly concerned at any denial of civilian job opportunities to these young men who have borne the burden of fighting.

"I am also deeply concerned at the evidence that the most serious problem is experienced by those with educational deficiencies or other disabilities."

Hodgson told newsmen 370,000 Vietnam-era veterans don't have jobs, an unemployment rate of 10.8 per cent for those between 20 and 29 years of age. He said the jobless rate for that age group among nonveterans is 8.4 per cent.

The six points Nixon outlined for Hodgson:

—See that all contractors and agencies under federal contract list all job openings with the U.S. Employment Service.

—Broaden the employment training and counseling program operated by the Defense Department for servicemen in the last weeks of their duty.

—Veterans who haven't found jobs for three months or more should be given special consideration by the Labor Department and Veterans Administration.

—Increase cooperation with the National Alliance of Businessmen to open up industry even more to job-hunting ex-servicemen.

—Work to increase the number of veterans in special on-the-job training and manpower programs.

—See that "each returning veteran is reached and served by this effort" to make training and employment services more available.

MIDDAY STOCK

By THE ASSOCIATED PRESS

AT&T	46		
Atl Rich	71	Up	⅛
Beth Stl	21⅜	Up	⅛
Borden	27½		
Cat Trac	50⅛	Up	⅛
Celanese	74	Off	⅛
Chrysler	28¼	Off	¼
Cities Svc	44½	Off	¼
Coca Cola	103½	Off	½
Cont Oil	35⅞	Up	¼
Crown Zel	33¾	Up	⅜
Dow Chem	100⅛	Off	⅛
duPont	143⅛	Off	⅞
Eastman	81⅜	Up	⅛
El Paso NG	19⅞		
Ford	62⅛	Off	½
GAF	13¾	Off	¼
Gen Elec	61	Off	⅜
Gen Foods	38⅞	Up	¼
Gen Mtrs	82	Off	1
Gen Tel	30¾		
Gen Tire	25⅛	Off	½
Great A&P	26½	Up	⅛
Gulf Oil	33¼	Up	¼
IBM	323½	Up	1
Int Paper	35⅝	Off	⅜
Marathon	41	Up	½
Mobil Oil	57¼	Up	⅜
Monsanto	46	Off	⅜
Penn Cent	4⅞	Off	⅛
Penney	67⅞		
RCA	40⅛	Off	⅜
Safeway	36⅝	Up	⅛
Sears	90⅝	Off	⅞
Stand Ind	63⅛	Off	¼
Stand NJ	77⅜	Off	⅜
Texaco	36⅝	Up	¼
Un Carbide	46¾	Off	¾
Woolwth	49	Off	¼

Heflin Critical

LOS ANGELES (AP) — Actor Van Heflin, 60, remains in critical condition after suffering a heart attack June 6 in his apartment swimming pool, a Cedars of Lebanon Hospital spokesman said today.

Heflin, whose acting career spans nearly 40 years, was found clinging to a pool ladder and was taken to the hospital unconscious.

The actor is hospitalized in the cardiac care unit.

Police Probing Mass Slayings

DETROIT (AP) — Seven persons were shot to death and an eighth was wounded critically today in what homicide officers called execution-type slayings in a suspected dope pad.

Four women who were slain were found with their arms tied behind them. All eight of the victims were found in the first-floor living room of the two-story dwelling.

District Inspector James Barron, who headed the police team at the slaying site, said a quantity of suspected narcotics—believed to be heroin—was found in the house along with a dozen handguns and long guns, none of which appeared to have been fired recently.

None of the victims was identified immediately.

Off-duty homicide detectives were called in to aid in the investigation of the multiple slayings which occurred on Hazelwood Street, just off predominantly black 12th Street—the focal point of the 1967 Detroit riots.

Homicide officers expressed belief the mass killings were the latest in a string of about 25 narcotics-connected homicides since the first of the year.

They had said previously a power struggle is under way in the Detroit narcotics underworld.

The slayings were discovered when the wife of the wounded man returned home at 4:30 a.m.

"The house looked like a blood bath," she told police. Dan Smith, a next-door neighbor, said he heard what sounded "like small firecrackers" during the night but that he did not realize anything was wrong until he heard police sirens approaching.

The wounded man was listed in critical condition at Henry Ford Hospital with a gunshot wound in the chest.

The young of copperheads are born equipped with fangs and venom. Fortunately, copperheads are not aggressive and bites are rare.

573-3514
SNYDER
AMBULANCE
SERVICE

Stinson Drug Co.
PRESCRIPTION DRUGGISTS
Phone 573-3531 SNYDER, TEXAS

VIGO'S THEATRE & CAFETERIA
dine during movie time
DIAL 573-2-12
SUNDAY • MONDAY • TUESDAY
ALL-WALT DISNEY PROGRAM
IT'S A FAMILY SHOW Don't Miss The Fun!
Only Walt Disney could tell this incredible Jules Verne's Adventure!

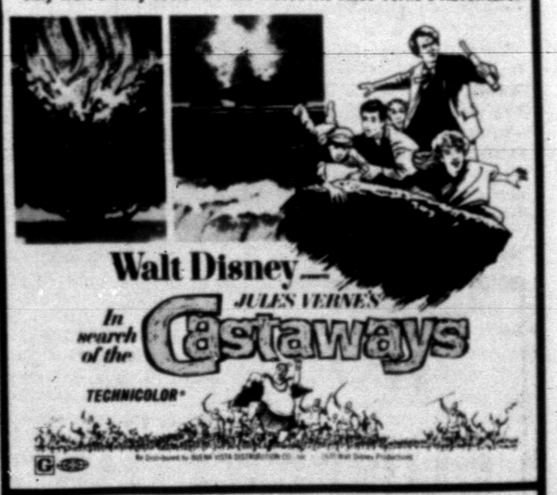

Walt Disney— JULES VERNE'S In search of the Castaways
TECHNICOLOR®
G

PLUS SECOND FEATURE
THE LAUGHTER FLAG IS UP!

THINK RADIAL TIRES!
LEE RADIALS
2 PLUS 4 AMERICAN MADE, ANY SIZE,
FED. TAX INCLUDED SET OF 4 $150.00
PHILLIPS 66 SUPER SERVICE
EAST HIGHWAY Phone 573-6222

Carrier® AIR CONDITIONING COMFORT

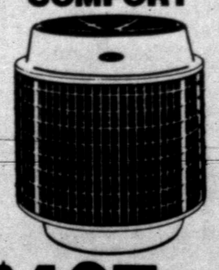

$487 PLUS INSTALLATION
Price is for Carrier Rounder Model 38GC 36,000 BTU Condensing Unit.
Nothing cools like the famous Carrier Rounder. For a free comfort survey, call us today.
Your Carrier Dependable
A-1 ELECTRONICS
712 Ave. S
Phone 573-7635

VIGO'S THEATRE & CAFETERIA
dine during movie time
DIAL 573-2-12
STARTS WEDNESDAY

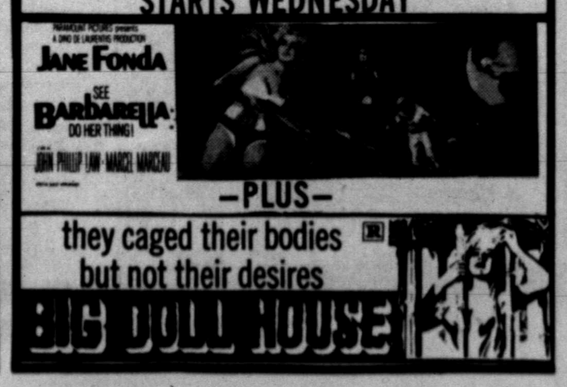

CAPPING CEREMONY — A Capping Ceremony was held for five ninth graders from Cadette Troop 266 on Thursday evening at the Snyder Savings and Loan Community Room. Girls who participated in this and have completed all badge work and challenges are (from left) Deborah Pruitt, Lynn Leavell, D'Ann Fisher, Michele Graves and Suzanne Peek.

HOSTESSES, — Elizabeth Mijares, Kellye Crenshaw and Cecil Pruitt decorated and served refreshments of punch and cake at the Capping Ceremony.

GREETING GUESTS — Karen Stewart (center) and Denise Holladay are welcoming Mrs. James Wesson at their recent Capping Ceremony.

Girl Scout News

A Capping Ceremony was held for five ninth graders from Cadette Troop 266

Mrs. Franklin Pruitt, leader, welcomed the guests and explained the purpose of this ceremony. Mrs. Wesley Graves, assistant leader, presented each girl with her Challenge of the Girl Scout Promise pin--the final and most important challenge of her three years as a Cadette.

Mrs. James Wesson, High School Couselor, spoke to the girls of their future, taking her text from the description of the "worthy woman" in Proverbs. She reminded them of the beauty that is within each person and to face life with confidence and much use of the Golden Rule.

Mrs. Pruitt then explained the requirements that each of these girls had completed, the four Challenges and at least six different badges, to qualify for their First Class Award, the highest achievement in Cadette Scouting; judged upon work, attitude, and general behavior of each girl. Mrs. Pruitt presented each girl with her First Class patch.

Since an achievement such as this is the result of much cooperation on the part of the leader, the girls, and the parents, each girl was capped by her mother. These five girls can now wear the Senior uniform with pride, ever mindful of the Promise: "On my honor, I will try:

To do my duty to God and my Country,

To help other people at all times,

To obey the Girl Scout Laws"

Members of each girl's family were present. Other guests were Diane Chastain, our Senior Scout who will attend a workshop in Bloomington, Illinois, in August, also Mrs. Carl Voss, Jr, Service Unit for Snyder, and Mrs. H. P. Redwine, a board member of West Texas Girl Scout Council.

Eighth grade members of Troop 266 assisted on this happy occasion. Kellye Crenshaw, Elizabeth Mijares, and Cecile Pruitt decorated and had charge of refreshments of punch and a cake in trefoil shape. Karen Stewart and Denise Holladay greeted and registered guests.

* * *

Cadette Troop 266 (Mrs. Franklin Pruitt, Mrs. Wesley Graves, Mrs. James Black): Five girls from Troop 266 successfully met the challenge of Social Dependability recently. After much preparation, planning, and earning badges that are relevant too the Challenge, the girls asked their leader to present them with a test to see if they were prepared for this Challenge. This particular one deals with being a good hostess and a welcome guest.

The girls had given four different types of parties and numerous skits and activities before asking for the Challenge. Two hours before time for the Challenge the girls were called and told what kind of party or meal they were to have and who had been invited. From this point the girls did their shopping, decorated, cooked or prepared for the party and were ready to greet guests in exactly two hours.

This Challenge was a brunch honoring the ninth graders who were leaving Troop 266 and each ninth grader could bring one guest. The color theme was pink and white. Punch, fruit shishkabobs, and donuts were served. Games followed the brunch. The Challenge group gave an excellent party which was enjoyed by all.

Guests were Lynn Leavell, D'Ann Fisher, Suzanne Fisher, Debroah Pruitt, Paula Parks, Mrs. James Black Mrs. Franklin Pruitt. Hostesses were Darla Black, Denise Holladay, Myra Grant, Patti Wolfe, and Tammy Hoyle.

* * *

Debroah Pruitt left from San Antonio at noon on Friday, June 11th, to visit Our Gabana in Cuernavaca, Mexico. Twelve girls from West Texas Girl Scout Council, four from other councils, and two adults are taking this trip.

* * *

DAY CAMP TIME! Snyder Day Camp will start next Monday at Camp Ila Ru. Buses will leave fro m the Scout Hut at 8 a.m.; be there on time! Be sure to bring a sack lunch and your own CUP; drinks will be provided.

Our bus drivers will be Rev. Jesse Dea and Mr. Ollie Peek.

Units and leaders will be as follows:

Cadette: Elois Pruitt and Burnell Hargrove

Junior: Sue Parham and Faye Chastain

Junior: Paulene Wimmer and Barbara Hopper

Brownie: Lora Cleveland and Barbara Ray

Brownie: Karen Pevehouse and Gaylon Thomason

Brownie: Dorothy Reddin and Mrs. Mitchell

Edna Cockrell will be our Camp Nurse; Lou Voss is Camp Shopper; Jan Spink is in charge of the Nursery; Betty Hunter is Business Manager and Frances Loyd is Director.

Please be at the Scout House to pick up your child at 2:30 p.m.!

Jina Randals Graduates From Hockaday School

Miss Jina D'Ann Randals, daughter of Mr. and Mrs. James T. Randals of Montoya, graduated from The Hockaday School in Dallas, June 5. She is the granddaughter of Mrs. Josephine Randals of Snyder.

Dr. Harry Ransom, Chancellor Emeritus of the University of Texas, addressed the graduates in an outdoor ceremony in which all the students in the fourth through twelfth grades took part.

During her four years at Hockaday Miss Randals received many honors. She was president of her senior class, secretary of her sophomore class and vice president of Tu Tertulia, honorary Spanish Society. A member of the varsity hockey and basketball teams, the Vesper Choir, the House Council, the Handicrafts Club, the Welcoming Committee and the Club Congress, Miss Randals was also an honor student.

Miss Randals plans to attend Arizona State University in the fall.

The 1971 class of 72 girls is the fifty-seventh to be graduated from the school which was founded by Miss Ela Hockaday in 1913. Thirteen of the graduates are daughters of alumnae of the school.

LIBRARY NOTES

Summertime brings more leisure time. What better way to spend part of this time than reading! Reading can be for relaxation, fun, entertainment while also being for instruction and education.

Your County Library offers a reading program for profitable use of some of this leisure time. Each boy or girl who joins the Texas Reading Club is registered on a reading log. Each one who reads twelve books on his reading level will receive a certificate of completion from the Texas State Library.

The reading program begins June 15 and continues through August 15; boys and girls who are in school may participate. You may register at the Branch Library and on the Bookmobile as well as at the Main Library.

Some new titles of books recently received are:

How Insects Grow

Giant Snakes and Other Amazing Reptiles

Animals of the Antarctic

ABC Science Experimenter

Kitchen Carton Crafts

Simon and the Game of Chance

Shadow in the Greenhouse

The Little Witch

How Long is Always

Journey to America

Shortstop from Tokyo

Graham Warns Today's Youth

CHICAGO (AP) — The Rev. Billy Graham says today's youth are in danger of missing the real Jesus Christ by trying to make Him a contemporary figure.

Graham made the comment Sunday in an evaluation of the rock opera "Jesus Christ, Superstar."

"While the rock opera is supposedly based on the Bible," Graham told the 32,000 persons attending the final meeting of his second Chicago Crusade, "it lacks a clear, compelling testimony of Scripture to the person of Jesus Christ. Over and over a chorus asks 'Who are you?' and the opera does not supply the answer."

Graham aides said 325,000 persons attended the 11-day crusade in McCormick Place.

WOMEN'S CALENDAR

THURSDAY

The Newcomers Club will meet at 10 a.m. at the Snyder Savings and Loan Community Room. Miss Ruby Butts will present the program. A nursery will be provided at the First Presbyterian Church, 2706 Ave. R.

The Snyder Jaycee-etts will meet at 7 p.m. at the Snyder Savings and Loan Community Room. LaVerta Lovell will give a demonstration on crafts and paper mache.

Numbers Painted On House

DALLAS (AP) — Street names and numbers are painted on many roofs of buildings in Dallas.

The markings help police helicopter pilots direct police cruisers to a particular spot.

Monuments·Markers
LASTING MEMORIALS FOR YOUR LOVED ONES PLACED IN ALL SCURRY COUNTY CEMETERIES
Complete Selection
HILLSIDE MONUMENT CO.
Also Curbing Colorado City Hwy. Phone 573-5851

EVERY DAY IS SAVINGS DAY AT THRIFTWAY !!
THRIFTWAY
NOW 17 STORES MERCHANDISING TOGETHER TO SAVE YOU MORE!

GROUND BEEF FRESH LEAN LB. 59¢
SIRLOIN 98¢ Lb.
HAMS Shank End, Lb. 39¢ Butt end, Lb. 49¢
CUBE STEAK $1.19 Lb.
CHUCK STEAK Lb 59¢
FRANKS Hormel all meat 12 Oz. 49¢

Libby's VIENNAS 3 4-oz. CANS 79¢

COFFEE Folger's Lb. .85c
COFFEE MATE 16 Oz. .89c
FLOUR Gold Medal, 5 Lb. Bag .59c
COCA COLA King size 6-45c
ENCHILADAS Patio beef .39c
TOWELS Scott, giant 3-$1.00
MELLORINE Gandy's 3-$1.00
CRISCO 3 Lbs. .85c
CATSUP Del Monte, 32 Oz. .55c
APRICOTS Golden Glow dried 8 Oz. .49c
PINTO BEANS 2 Lbs. .29c
PEANUT BUTTER Big Top, 18 Oz. .59c

HEALTH & BEAUTY AIDS
Arid Spray, 14 Oz. Deodorant .$1.49
Shurfine, 16 Oz. Hand Lotion .69c
Gleem, family size Toothpaste .59c
White Rain, 13 Oz. HAIR SPRAY .98c

JUNE is DAIRY MONTH
Gandy's, pint
COTTAGE CHEESE .39c
MILK Shurfine low fat ½ Gal 2-99c
BUTTERMILK Gandy's, ½ Gal. 45c
YOGURT Gandy's .29c

Frozen Foods
MORTON ALL VARIETIES FROZEN DINNERS EACH 39¢
SHURFINE FROZEN CUT CORN 5 10-oz. PKGS. $1.00
HONEY BUNS 2-55¢ MONKEY BREAD 69¢
Brilliant Cooked SHRIMP 10 Oz. 98¢ COBBLER Ea. 89¢

TEXSUN FROZEN ORANGE JUICE 6 6-oz. CANS $1.00

DETERGENT LUX LIQUID 10¢-OFF LABEL 22-oz. 57¢
DETERGENT LIQUID WISK 6¢-OFF LABEL QT. SIZE 89¢
PINK or AQUA SOAP PHASE III 2 BATH SIZE 45¢
DETERGENT With FREE Dish Towel BREEZE GIANT BOX 89¢

FARM FRESH PRODUCE SPECIALS
White SEEDLESS GRAPES lb. 29¢
KRAFT SALAD DRESSING Miracle WHIP QT. JAR 59¢
Apricots Lb. .39c
Lettuce Lb. .19c
Oranges California Lb. .19c
Green Onions 2-19c
Squash Yellow, Lb. .15c
Cabbage Lb. .9c
WE RESERVE THE RIGHT TO LIMIT QUANTITIES

AFFILIATED FOOD STORES
Everybody's
1905 35th STREET SNYDER, TEXAS
WE GIVE BUCCANEER STAMPS "WHERE EVERY CUSTOMER IS IMPORTANT"
THRIFTWAY
Phone HI 3-4311
Thriftway

WORKERS' CONFERENCE

MITCHELL-SCURRY BAPTIST ASSOC

TUESDAY—JUNE 15

IRA BAPTIST CHURCH

MEAL: 6:00 P.M.

EXECUTIVE BOARD: 6:45 P.M.

PROGRAM: 7:30 P.M.

THEME: Lay Witness Mission

Plan Career Move Carefully

(1st of 4 parts)

Career Corner

by Joyce Lain Kennedy

What job would you like to see explored in this column?

The man -- or woman -- who is too busy to plan carefully his next career move is too busy. With 5 million people pushing-and-shoving for the available job openings in a roulette economy, now is no time to trust your luck to a capricious spin of the employment wheel.

To give you an overview of what steps you must take to get more offers at better pay, here is a series of columns based on conversations with a leading job-market thinker, Richard Lathrop.

Lathrop is a "job expert's expert" and the publication he edits, "Who's Hiring Who" (Box 3651, Washington, D.C. 20007; $3.25) is virtually a bible for job seekers. This book gives more help -- including specific job openings -- in realizing your career potential than anything of its kind.

* * *

WHY DOES almost everybody in the course of a given year get a powerful urge to go out and find a better job? Some employment specialists believe it's because 90 percent of all people on the job are employed substantially below their abilities.

And the reason for this underemployment, they claim, is because few people fully understand that the development of one's career should not be left to fate, but managed every step of the way. While the percentages are unprovable, the generalization is almost certainly true.

CASTABOUT ERRORS can be traced from the first job. No matter how unsuitable, the first job largely governs the content of the next job . . . and the next . . . and the next. Analyze it for yourself: how many people do you know who were primrosed down unsatisfactory career paths determined not by their abilities, but by chance and previous jobs?

Maybe it's already happened to you. If so, what can you do to kick the habit . . . to spread your wings and fly? Well, first, you've got to accept a hard fact: one of the most challenging jobs in the world is landing the right one. Finding new employment to advance your career interests and return the highest possible spiritual and monetary rewards in the future is a FULL-TIME job.

And a paying job! While compensation is deferred, it is nevertheless real. Without question, the outcome of your job search will shape the quality of your life, probably for years to come.

FOR PERSPECTIVE, suppose your requirements are moderate. Let's say that you want a job with average pay of $10,000 a year and you want to work at it for 25 years. A reachable goal. But let's look at your goal from an employer's angle. At $10,000 for 25 years, you want him to invest a cool quarter of a million dollars in your services, plus about 25 percent in benefits and another 25 percent or so in supporting plant, tools, equipment, staff, services, etc. That brings us up to $375,000 for you as an employee.

Common sense tells you that persuading anyone to ante that kind of greeney-bob requires strong planning, talent, know-how and a highly energetic approach.

You can see that it is of critical importance -- repeat, critical importance -- to find out all you can about the job market before inching one toe into it! But most people are not prepared to do this, which is your good fortune. They're your competition.

NEXT: THE 1ST SUCCESS STEP: EXPLORE YOURSELF FOR THE RIGHT JOB

((c) 1971, McNaught Syndicate, Inc. All rights reserved.)

ATTEND CAMP — Boy Scouts of Troop 35, sponsored by the Kiwanis Club, left Saturday for the Davis mountains where they will attend a camp of the Buffalo Trail Council. Getting ready to leave from left to right, bottom row, are Ruben Gonzales and Toby Wright; and, top row, Donnie Whittenburg, David Rice and Tony Whittenburg. Scoutmaster of Troop 35 is Harold Kornegay.

Instructions Mailed On Housing Program

WASHINGTON (AP) — The Farmers Home Administration just now is sending out instructions to field offices for implementing a liberalized farm labor housing program ordered last December by Congress.

The expanded authority to help farm workers was included in the Housing Act of 1970 passed by Congress on Dec. 31. It calls for larger grants to organizations building farm labor housing and a lower interest rate for loans to finance such projects.

A budget request was submitted by the Nixon administration to operate a $10 million loan program during the fiscal year beginning July 1, and for grants totaling $3.7 million. Both are about the same as for the current year,

Both loans and grants have trailed far below the maximum authorized. Loans through April of this fiscal year totaled about $522,000 and grants $573,000. An FHA spokesman said, however, increased activity in May and June may nearly double the volume for the entire fiscal year ending June 30.

Until now the maximum FHA grant to an organization sponsoring farm labor housing was held to two-thirds of the costs. Interest on loans was pegged at five per cent.

The new law authorizes FHA to make grants up to 90 per cent of the cost, and reduces the interest rate on loans to one per cent.

In practice, the FHA has been making grants of only 20 to 30 per cent of the cost in most cases with some going up to 50 per cent, a spokesman said.

One of the obstacles to carrying out the liberalized programs to build more housing for migrant workers is community resistance. An increased school load because of migrant families being located at least seasonally in a community is one of the major objections in some localities, the FHA says.

CAPSIZED KAYAK FOUND

Brinton Lost In Pacific Ocean

SEATTLE (AP) — As a boy, he once sailed a small boat across the Baltic Sea. Now 25-year-old James Brinton has been lost at sea, the victim of what his stepfather calls an obsession to be the first to cross an ocean in a kayak.

"I used to be a seaman, and I know the power of the sea on a little boat, but there was nothing anyone could do to stop him," said James D. Moore.

"Jim always loved the water, but he just got possessed with an idea, and once he got it, that was it."

Brinton's capsized 17-foot craft was discovered intact by a fisherman in the Pacific Ocean about four miles off Washington's Olympic Peninsula early Sunday, 24 hours after the Seattle youth left Pa-Push, Wash., for what was to have been a 7,000-mile, three-nonth journey to Japan.

Two aircraft, a Coast Guard cutter and a local fishing boat searched in winds to 29 miles per hour and six-to 10-foot seas, but late Sunday Coast Guard spokesmen said there was little chance Brinton would be found alive.

Moore said he shared the official view, with some qualification.

"Jimmy was a marvelous swimmer; he always excelled at whatever he did," he said. "He had a wetsuit and a life-jacket, and if he was in the suit and pointed in the right direction, he could have made it to shore."

The kayak, he said, was crammed with provisions for the trip. Special food had been collected by a Seattle dietician to save space, but Moore said the craft still appeared to be overloaded.

"He has been going out and practicing with the kayak, but never with all that weight," he said. "He should have tried the boat out in different conditions.

"Outwardly, when he left, he looked very confident, but how he looked when he got out there on the water and saw how loaded he was, I don't know," Moore said.

Brinton spent most of his teen-age years boating and swimming in Puget Sound, Moore said. On several occasions he swam ashore from swamped sailboats. He was an Eagle Scout by 15.

At 16, during a European trip, he went on a sailing expedition through the Baltic to the North Sea. He served a tour of duty with the Army in Vietnam, and was a student at Seattle Community College with plans to become a teacher.

Lot Of Bulls

KINGSVILLE, Tex. (AP) — The 11th Annual Mid-Coast Santa Gertrudis auction sale saw 72 bulls, and females go through the auction ring for a total of $49,310.

Here's the Way TO SAVE

during our annual HOUSE CLEANING SPRINGTIME SPECIAL!

. . . direct from the factory

Western-Bilt Quality INNERSPRING MATTRESS

We Make 'Em— We Sell 'Em— We Guarantee Your Complete Satisfaction

RENOVATE and Save . . . 59.50 Value

29.90 WITH TRADE

You Get: •10-Year Guarantee • New Innerspring Unit • Supple Surface for Comfort

Call For Convenient Home Service 573-2406 In Snyder

MATTRESS AND BOX SPRING SET WITH TRADE 59.80

WESTERN MATTRESS

1909 GREGG IN BIG SPRING

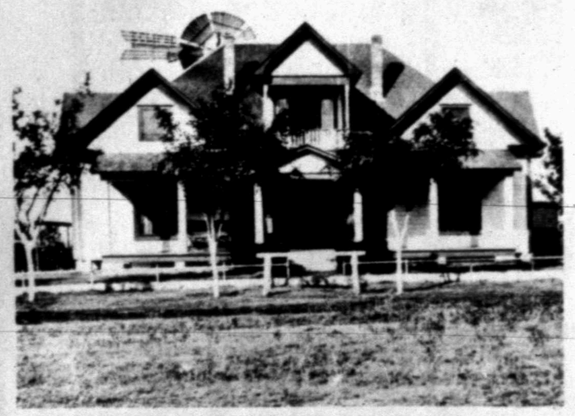

RECOGNIZE THIS HOUSE? — Do you know whose house this is (or was)? If So, Mrs. J. E. Sorrells would like to know. Request for identity of the house came from Mrs. Billy Standard of Tuscola, who told Mrs. Sorrells she understood the house belonged to someone in Snyder. She did not know whether it is still standing, but is anxious to learn who built it and lived in it.

'One Plus' is dialing your own Long Distance calls.

One Plus . . . It's simply Southwestern Bell's new way to describe what most people are already familiar with—dial-it-yourself Long Distance. It's fast. It can save you money on most out-of-state calls.

We call it *One Plus* . . . because you dial:

1 + Area Code* + the number.

*(if different from your own)

That's it. *One Plus* . . . Beautiful.

Southwestern Bell

Distinctive PRINTING

FOR ALL YOUR PRINTING NEEDS

Precision printing of all your firm's stationery and business forms. We're fast, efficient and reliable. See our facilities. We'd be glad to serve you.

Advertising Literature
Color Printing • Cards • Tags
Envelopes • Letterheads

FEATHER PRINTING

2107 25th 573-6331

PIGGLY WIGGLY..Unbeatable for Quality, Price Service, Stamps!

CRISCO SHORTENING Pure Vegetable 3-Pound Can **69¢**
LIMIT ONE (1) WITH PURCHASE OF $5.00 OR MORE (EXCLUDING CIGARETTES)

JOY LIQUID 22-Ounce Size **44¢**

PAPER TOWELS Bounty, Assorted Colors Large Roll **29¢**

Canned Hams Farmland, Lean, Boneless, Fully Cooked 3 Pound Can **$2.69**

Pork Chops Family Pak, 9 to 12 Chop, Quarter Loin Pound **58¢**

Pork Ribs Lean, Country, Excellent for Barbecue Pound **58¢**

Franks Farmer Jones, First Grade Quality 12-Ounce Package **45¢**

Delsey Tissue 6-Roll Package **65¢**

THESE PRICES GOOD JUNE 14, 15, 16 IN SNYDER, TEXAS

Center Cut, T-Bone Chops **Pork Chops** Pound **89c**
Lean, Thick Cuts, For Broiling **Rib Pork Chops** Pound **79c**
Dated to Assure Freshness **Ground Beef** Pound **55c**
CHICKEN FRIED, Tenda-Made **Beef Patties** Pound **89c**
Morehead's **Chicken Salad** 8-Ounce Carton **59c**
USDA Choice Beef **Family Style Steak** Pound **65c**
USDA Grade A Armour's Star **Chicken Livers** Pound Carton **69c**
Kraft's, Individually Wrapped, American Singles **Sliced Cheese** Pound Package **99c**
USDA Choice Beef **Boneless Chuck Roast** Pound **98c**

Farmer Jones, All Flavors **MELLORINE** ½-Gallon Carton **29¢**

Luncheon Meat, **SWIFT'S PREM** 12-Ounce Can **49¢**

DOUBLE S&H GREEN STAMPS EVERY WEDNESDAY... With $ Purchase or More

Fresh Frozen Foods!

Morton's **MEAT PIES** Frozen 5 8-Ounce Packages **$1**

Silverdale **BROCCOLI SPEARS** 5 8-Ounce Packges **$1**

Breakfast Treat FROZEN, **WAFFLES** 5-Ounce Package **10¢**

Unbeatable Specials!

Baby Food	Gerber's, Strained Fruits & Vegetables	3 4½-Ounce Jars	36c
Cascade	Dishwasher Detergent, 15c Off Label	Giant Size	67c
Gain	Powdered Detergent	Giant Size	86c
Waffle Syrup	Blackburn's	Quart Bottle	45c
Nut Sundae	Sunshine Cookies, Sugar Wafers	Package	49c
Sloppy Joe	Schilling's, Sauce Mix	Package	25c
Chuck Wagon Dinner	Dog Food	2-Pound Box	49c
Floor Wax	Freewax, Liquid	26-Ounce	$1.09
Floor Wax	Freewax, Liquid	46-Ounce	$1.83
Instant Coffee	Nescafe	10-Ounce Jar	$1.44

Mix or Match

Corn	Libby's Whole Kernel or Cream Style	5 10-Ounce Packages	$1.00
Turnip Greens	Libby's Chopped or with Turnips	5 10-Ounce Packages	$1.00
Green Peas	Libby's	5 10-Ounce Packages	$1.00
Chopped Spinach	Libby's	5 10-Ounce Packages	$1.00

Nestea Instant Tea 3-Ounce Jar **99¢**

UNBEATABLE DOLLAR BUYS AT PIGGLY WIGGLY!

Fruit Cocktail	Hunt's	4 No. 300 Cans	$1
Beans	Ranch Style	6 15-Ounce Cans	$1
Green Beans	Carol Ann, Cut	5 No. 303 Cans	$1
Pineapple	SLICED, Carol Ann, Chunk or Crushed	4 No. 1½ Cans	$1

DR. PEPPER King Size, 6 Pack Plus Deposit **29¢**

Watermelons Juicy, Red Pound **6¢**

Apricots	Sun Ripened	Pound	29¢
Cucumbers	Long, Green Slicers		17¢

Health & Beauty Aids

FOAMY Shave Creme GILLETTE Regular, Menthol or Lime, 12c Off Label, Mfg. Suggested Price $1.19 11-Ounce Size **79¢**

Creme Rinse or — Mfg. Suggested Price 99c **Style Lemon Shampoo** 16-Oz. Btl. **66c**

Mfg. Suggested Price $1.15 **Cepacol Mouthwash** 14-Ounce Bottle **89c**

PIGGLY WIGGLY 1st in Savings!

REALLY STARTING TO RISE!

Ford Launches New Type Of Advertising

By STEPHEN H. WILDSTROM
Associated Press Writer

DETROIT (AP) — Ford Motor Co. has begun an advertising campaign which asks the consumer whether he wants to pay the price of new safety devices being considered by the federal government.

"You pay a lot more for the seat belts and shoulder harnesses in your car," says the headline on the Ford ad which appeared last week in national magazines. "How much are you willing to pay?"

The ad is the latest move in a running battle between the industry, the government and various consumer groups over who speaks for the consumer and who is looking out for his interests.

Along with the rest of the auto industry, Ford is fighting tough 1975 exhaust standards and is also asking the federal courts to review the Department of Transportation standard requiring passive restraints to replace seatbelts for front-seat passengers in 1974 cars.

In the ad, Ford chides drivers for not using safety equipment now provided, saying the government would not even be considering devices such as air bags "if people would only use the belts and shoulder harnesses that are in their cars right now."

It goes on to list Ford's achievements in making cars safer and ends by asking readers to write the company with their views on the subject, also pointing out, "You are the voter."

The ad is the latest in a series of "informative advertisements" prepared for Ford by Grey Advertising of Detroit. Earlier newspaper and magazine ads dealt with issues such as product quality and value, but the latest was the first to deal directly with an ongoing political controversy.

"We are dealing in the 1970s, in my opinion, with a set of standards," said John Morrissey, director of advertising for Ford's marketing subsidiary. "We're dealing for the most part with younger, better educated, smarter people.

"We've learned from letters that people are reasonable and intelligent. We're trying to convey the idea that Ford Motor Co. is reasonable and intelligent, too."

He also indicated the ads may be of value in lining up support for Ford in its battles with government regulators over safety and exhaust emission standards.

General Motors Corp., and Chrysler Corp. spokesmen declined comment on the Ford ads, saying it would be improper for them to discuss their competitors' advertising.

Morrissey, however, predicted that other companies will switch to such ads. "I think this represents something you'll see a lot more of from now on out," he said.

Drug Study Published

LONDON (AP) — A study of teen-age girls at a London reform school says that one out five who experimented with soft drugs such as marijuana went on to use narcotics like heroin.

The study, covering a three-year period, was published today in the British Medical Journal.

Its authors, Dr. Peter Noble and Gill G. Barnes of London's Maudsley Hospital, said they felt young people who experiment with marijuana and other soft drugs were taking a "considerable risk" that they might wind up on hard drugs.

Of the girls who had never tried soft drugs, only 1 per cent used hard drugs, the study reported.

It said young drug users in Britain did not come from poverty level families but resembled American drug takers because they had "a high incidence of family disintegration and poor parental care."

A survey last year by Dr. Noble reported similar results for reform school boys. They progressed to hard drugs at a rate of 19.1 per cent, compared with 20.6 per cent for the girls.

In their recent study, Noble and Barnes found "no clear evidence" that the use of drugs leads to crime. They said criminal offenses committed by the girls reflected their difficulty "in conforming to the requirements of society," not in a need to get money for drugs.

The Noble-Barnes study involved 194 girls who had used soft drugs before 1967, and 100 girls who had not. By 1970, 40 of the 194 had progressed to narcotics while only one of the 100 had.

World Is Separated By Shifts

By D. M. KREISHER
Associated Press Writer

NEW YORK (AP) — Pity the person who has spent his whole working life as a nine-to-fiver. He's missed knowing another world that flourishes on the opposite side of the clock.

For in the darkened heart of most large cities, deserted by the daylighters, an army of night workers works a mirror-image life.

Long after the daytime desk set has abandoned the office towers a battalion of workers clean and polish office spaces for people they never see.

You may have noticed them on the bus or subway some time when you were returning from a late night out. They were the sturdy men in gray clothes and heavy shoes and the solid-looking women with strong hands who rush into the cars to grab a seat and gossip in half a dozen languages.

Sharing the almost deserted streets with the buses, the nocturnal cabbie prowls for a fare or haunts the late closing bars, hotels and airports. He doesn't have the heavy traffic to worry about, but worries instead about the passenger with a gun or knife who is after more than a ride home.

Prowling those same streets in squad cars, the graveyard-shift patrolmen fight off the debilitating boredom as they search the checkerboard of lights and darkness for some sign of trouble.

In firehouses around the sleeping city, the 6 p.m. to 9 a.m. crew plays cards or tries to sleep until the alarm bells send them howling through the darkness to the fire that has ended someone else's sleep, and maybe their life.

Tired-eyed doctors and nurses wait in hospital to receive the casualties of these fires, or the human wreckage from the high-speed auto accidents the empty highways and the late hours seem to produce, or the losers of some vicious family argument.

Sharing the night are the telephone operators connecting lonely hearts separated by too-many miles, disc jockeys holding one-way conversations with insomniacs and fellow soldiers of the nights, all-night restaurant operators, newsmen.

Dwelling on the fringe of even this life are the tattered citizens of a third world, shuffling along the gutters from waste bin to waste bin, filling their filthy shopping bags with the castings off of the normal world that has rejected or been rejected by them.

They disappear to somewhere before the dawn and are replaced on the awakening streets by men with buckets and ladders who get the storefronts off to a bright start.

Book Out On Labor Laws

AUSTIN (AP) — "Texas Labor Laws: A Guide to Laws affecting Employers, Employees and Labor Organizations" is the newest publication from the University of Texas Bureau of Business Research.

The 61-page booklet, selling for $2 per copy (plus tax), outlines how provisions of labor legislation affect workers and small employers.

The author is Dr. Joan McCrea, associate professor of economics at UT Arlington.

Dr. Stanley Arbigast, director of UT Austin's Bureau of Business research, says the publication "is a very useful aid to workers, small employers, students and other laymen who lack easy access to the laws which significantly affect workers, employers and labor unions in Texas."

Junior Editors Quiz on BERMUDA TRIANGLE

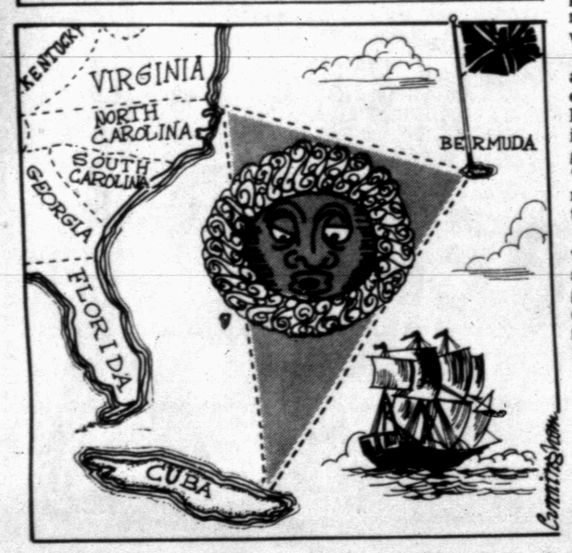

QUESTION: *I have read about "The Bermuda Triangle." What is it?*

* * *

ANSWER: If you draw a line on a map between the coast of Virginia and the mid-Atlantic island of Bermuda and continue it Southward to the region of Cuba and back again to Virginia, you have encompassed an area known as "The Bermuda Triangle." Into its vastness during the past century, more than 40 ships and planes have disappeared — all of them without a trace — and all under mysterious circumstances.

Starting with the unexplained disappearance of the barque Lotta in 1866, the list of lost ships has lengthened. Planes, too, have mysteriously vanished. The latest disappearance was that of the U.S. navy atomic submarine Scorpion in May 1968. It was bound for Virginia on a course that traversed the Bermuda Triangle. Were the lost ships engulfed by giant tidal waves caused by seaquakes? What force plucked the planes from the sky? Did the Scorpion shatter its hull against an undersea mount? Experts are puzzled. None of the ships or planes ever sent out an S.O.S. or hinted at impending tragedy. To this day the vast area of sea and sky known as the Bermuda Triangle has yielded no clue that would explain these fateful occurrences.

6-14

(Mary Hopkins of Mathuen, Mass., wins a prize for this question. You can win $10 cash plus AP's handsome World Yearbook if your question, mailed on a postcard to Junior Editors in care of this newspaper, is selected for a prize.)

CROSSWORD PUZZLE

ACROSS
1. Morse signal
4. Danish island
7. Oriental nurse
11. Period
12. Class
14. Aspect
16. Become apparent
17. Monkshood
18. Bitter vetch
19. Crib
20. Country house
22. Venomous lizard
23. Syllable of hesitation
24. Outfit
25. Burgeon
26. Cambridge's river
27. Save
28. Commercial
30. American general
32. Boner
34. College building
35. Alehouse
36. Nome in Greece
37. Powerful explosive
39. Pretty up
40. Mad
42. Oil-yielding tree
43. Baby carriage
44. Essay
45. Particle of negation

DOWN
1. Mutilate
2. Keynoter
3. Understood
4. Impersonation
5. Singing note
6. Cubic meter
7. Years of one's life
8. Gruesome
9. Potter's clay
10. Carrion eater
13. German industrial city
15. Lost animal
18. Urge
21. Intent
22. Watercourse
25. Jitney
26. Beach house
27. Baby napkin
28. Hands on hips
29. Oppressor
30. Vise
31. Truman's birthplace
32. Punish by fine
33. Strange
35. Blue grass
38. "Christmas Carol" character
39. Thickness
41. Land measure

HA	HA			GAS			ABB				
AN	ON			ERI			NEE				
LIN	T			LIGNITE							
FLEAS				AMAS							
			IN		ABOVE						
NOSTRUM					OLEO						
AVER				BARBETS							
BASIS				NO							
	SALE				WAFER						
ABILITY					JOKE						
REO			CUE				AREA				
ANN			KIN				RASP				

SOLUTION OF SATURDAY'S PUZZLE

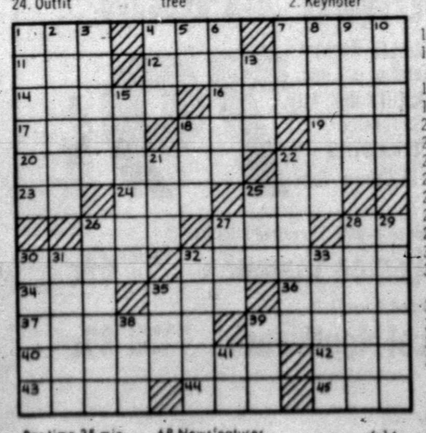

Par time 25 min. AP Newsfeatures 6-14

BARNEY GOOGLE AND SNUFFY SMITH

BLONDIE

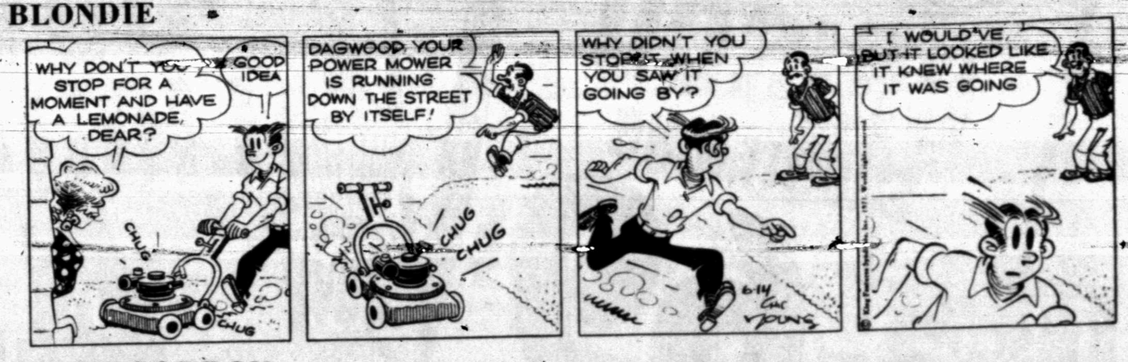

FLASH GORDON

JOE PALOOKA

PLAIN JANE

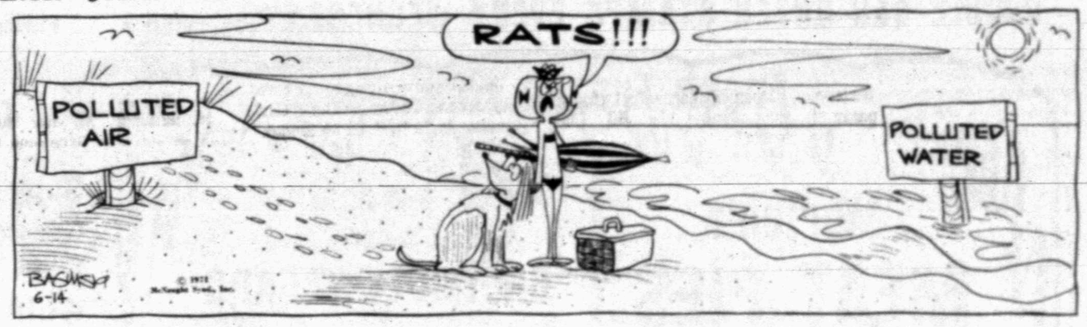

TIGER

BUTTER & BOOP

DENNIS THE MENACE

"HI, MR. WILSON! I GOT LOST, LIKE YOU TOLD ME!"

LAFF-A-DAY

"They laughed at Edison! They laughed at Bell! They laughed at Marconi! Nobody—but nobody—laughs at me!"

EX-TEXAS UNIVERSITY PLAYER JOINS CUBS — Burt Hooten, left, former University of Texas baseball player who was drafted by the Chicago Cubs, gets together with Cubs shortstop Don Kessinger before Sunday's Cincinnati-Chicago game. (AP Wirephoto)

Williams Fills In With Two Homers

By KEN RAPPOPORT
Associated Press Sports Writer

Earl Williams finally is getting his chance at third base. Well, better late than Early.

Williams, who couldn't crack the lineup when Clete Boyer was with the Atlanta Braves, is making the best of his opportunity now that the veteran's gone.

Atlanta's swinging rookie infielder knocked in six runs with two homers Sunday, leading the Braves to a 9-0 shelling of the Houston Astros.

"You have days like that," said Williams, who always seems to play his best as a fill-in for Boyer, the slick third baseman released recently after a squabble with management.

When Boyer was sick earlier this year, Williams played third during a three-game series with Philadelphia and had a party at the plate with three homers among his seven hits.

The high-tailing Pittsburgh Pirates ripped the slumping St. Louis Cardinals 8-4; the hot Los Angeles Dodgers clouted the Montreal Expos 7-1; the San Diego Padres nipped the Philadelphia Phillies 9-8; the Cincinnati Reds stopped the Chicago Cubs 4-3 in 11 innings and the New York Mets edged the San Francisco Giants 5-4 in 10.

In the American League, it was Cleveland Indians 11, Milwaukee Brewers 0; Baltimore Orioles 2, Chicago White Sox 1; Kansas City Royals 4, Boston Red Sox 3; Detroit Tigers 9, Minnesota Twins 5; New York Yankees 5, Oakland A's 1 and Washington Senators 5, California Angels 2.

It wasn't the first time Williams hit two homers in one game. He hit a pair in that Philadelphia series on April 17.

"The thing that stands out most in my mind is that the two homers came against big league pitching," said Williams of his two, three-run shots Sunday. "A guy like Don Wilson is a great pitcher. I never faced the other pitcher (Buddy Harris)."

Does Williams feel the pressure trying to fill Clete's cleats?

"I don't try to emulate Boyer or to be his successor," he said.

Williams crashed his first circuit blast in the second inning off Wilson, a wallop into the left center field seats at the Astrodome following singles by Hal King and Mike Lum. He capped Atlanta's scoring with a three-run drive off Harris in the seventh.

In between the Williams' power display, Hank Aaron lashed homer No. 19 and the 611th of his career. Pat Jarvis fired a five-hitter for his second victory in a row after seven losses.

Richie Hebner's three-run homer capped a five-run uprising in the ninth to help Pittsburgh hammer St. Louis and maintain first place in the National League East by 2½ games over New York. The Pirates have won four in a row and 12 of 16 and St. Louis, which dropped 3½ games behind in third, has lost six straight and 10 of 13.

The Cardinals had taken a 4-3 lead with two runs in the sixth on Jim Beauchamp's double, Ted Sizemore's single, an error by second baseman Dave Cash and a single by Luis Melendez.

Bobby Valentine hit his first major league home run, a three-run job in the second inning, and added three more singles as Los Angeles took its 12th victory in 16 games and climbed within six games of front-running San Francisco in the West.

Valentine singled to start another three-run uprising in the fifth and drove in a run in the eighth with his final hit.

"It is the biggest day of my life and means a lot to me" said the Los Angeles youngster. "It's a day to smile. It also means winning and gaining some ground. I hope it means, too, that I'll be able to play more."

Pinch-hitter Bob Barton drove in two runs with an eighth-inning double to pull San Diego from behind. Barton's double off reliever Woody Fryman decided a slugger's battle with Philadelphia.

Lee May singled home the winning run in the 11th, sparking Cincinnati's success. May's game-winning hit off Ferguson Jenkins scored Pete Rose from second and handed the Cub ace his sixth loss in 16 decisions.

The Reds had tied it 3-3 with an unearned run in the eighth. Jimmy Stewart opened with a pinch single, went to second when Jenkins bobbled Dave Concepcion's sacrifice bunt, advanced to third on an infield out and scored on Tommy Helms' bouncer.

SPORTS

Indians, Cards Capture Victories

The Indians out-slugged the White Sox, 19-15, after the Cardinals had shut out the Giants, 7-0, in Little League baseball games played in Towle Memorial Park Saturday evening.

Paced by D. Sikes, who cracked a single, double and home run, the Indians found the range for 12 hits in the American League contest. D. Lester also homered for the Tribe, his blast coming in the fourth frame when the Indians scored six times to take the lead for good. B. Browning had a pair of doubles and A. Lewis got a single and a two-bagger for the Indians.

R. Riggins got four of the White Sox' six hits, two of them circuit blows in the first and fourth frames.

Rickey Beard fanned 14 Giants as his Cardinals mates rapped out eight safe blows to take the National League victory. He struck out the side in the first, second and fourth innings.

Falls whacked a double and a pair of singles for the Cardinals, and Everton collected two singles.

Billy Rollins' first-inning onebaser was the only hit the Giants managed off Beard.

Whitworth Longs For Open Title

SUTTON, Mass. (AP) — Kathy Whitworth, once again the Ladies PGA champion, trained her sights today on one of the few titles which have eluded her in an illustrious career—the U.S. Open.

"I just wish the Open could be played here on this course," Miss Whitworth said with a smile Sunday after winning the LPGA championship at Pleasant Valley Country Club.

The 31-year-old Texan was only half joking. She won the LPGA title at Pleasant Valley in 1967, was beaten in a playoff the next year, and returned to the course to win the Patty Berg Classic in 1969.

After losing another shot at the LPGA title in a playoff with Shirley Englehorn here last year, Miss Whitworth bounced back to win the crown Sunday with a 72-hole score of four-under-par 288.

Miss Whitworth, who boosted her LPGA record earnings to more than $326,000 with a first-prize check of $7,950, carded a cautious one-over-par 74 in the final round, defeating young Kathy Ahern by four strokes.

Miss Whitworth took bogeys on the 14th, 15th and 16th greens in the final round as Sandra Haynie cut the tall veteran's lead to two strokes. However, Kathy sank a 15-foot putt for a birdie three on the tough 17th and went on to win easily.

Miss Ahern, 22, a former Western Junior Champion, finished with a 75 for a par-equalling 292. She collected $5,800 for her best showing since she turned pro five years ago.

Sandra Post Elliott, who defeated Miss Whitworth in an LPGA playoff in 1968, former New England champion Jane Blaylock and Miss Haynie tied for third at 293, earning $3,278 each. Mrs. Elliott and Miss Blaylock had final rounds of 72, while Miss Haynie took a double-bogey six on the 17th hole and had a 74.

Cards, Tribe Win In FL

The Cardinals downed the Giants, 13-4, and the Indians edged the Athletics, 6-3, Saturday night in Farm League Baseball play.

The Cardinals took a 2-0 lead in the first inning on Gary Eckert's single followed by Don Bennet's home run. Glen Smylie and Greg Early each had a double and a single, while G. G. Miller and Steve Nall each had a pair of singles for the Cardinals. Jerry Martin had a double for the Giants.

Keith Ward had two singles for the Indians to pace their attack against the Athletics.

Great Selection Of
NEW '71 CHEVYS
From Vega To Caprice
From ½-Ton Pickups To 2-Ton Trucks
SEE US BEFORE YOU TRADE!
LES FRANCIS
Jct. 84, 180 & 208 Ph. 573-5456

4-WAY PLAYOFF

No Major Test, Says Weiskopf

By BOB GREEN
Associated Press Golf Writer

CHARLOTTE, N.C. (AP) — "It's like shooting craps," Tom Weiskopf said of his playoff victory over Dale Douglass, Lee Trevino and South African Gary Player in the $150,000 Kemper Open Golf Tournament.

Weiskopf, who broke a three-year victory drought with his dramatic, come-from-behind triumph Sunday, was talking about the use of sudden-death to settle ties after 72 holes.

"If you've got more than one player, then sudden-death isn't really a major test. A lot of luck enters into it.

"If you're playing head to head with just one man, it may be a little more fair. I don't really like it. I'd only played in two before, and lost in both of those."

"It's a joke," said Player, one of the world's foremost players, who has a poor, 3-10 record in playoffs. Trevino and Douglass fled the Quail Hollow Country Club course without comment.

All four had finished the regulation 72 holes at 277, 11 under par. Weiskopf was six strokes off the pace, being set by Douglass, when he started the drive that brought him the victory.

He reeled off birdies on the final four holes, sinking putts of 10, 10, 8 and 18 feet.

The lean and lanky Douglass, a winner in this tournament two years ago, was 13 under at that point and still had several holes to play.

But the 35-year-old veteran missed the green and missed a putt of about four feet on each of the last two holes, taking a bogey on each and dropping back into a tie.

Weiskopf, Trevino and Player—who had a fantastic four-putt on one green—all had final round [illegible] 278-yard, par 72 layout and Douglass had a 70.

They went to the 599-yard, par-five 15th hole to begin the playoff. All were on in three, with Weiskopf about eight feet away. The other three missed birdie attempts in the 12-20 foot range before Weiskopf lined it up, stepped away once, then stroked it home for his fifth birdie in a row.

The $30,000 first prize pushed his earnings for the year to $60,367.

Trevino, Player and Douglass each picked up $11,600.

Two strokes back of them were Bob Lunn, the second and third-round leader who slipped to a final 73, George Johnson and Rod Funseth, tied at 279.

Arnold Palmer never really got it going, had a final 72 and finished in a tie for 12th at 281.

Wanamaker Is Near 8,000 Point Level

PORTERVILLE, Calif. (AP) — Rick Wanamaker, America's new decathlon champion, is within 11 points of the 8,000 level he'll probably need to have a chance against the Russians.

The 6-foot-8, 220-pound Wanamaker, a former Drake University basketball center, won the national AAU title here Saturday night by finishing with 7,989 points in the 10-event test. Veteran Russ Hodge was second with 7,958.

Wanamaker, 23, and Hodge will be the U.S. decathlon representatives in the July 2-3 meet at Berkeley, Calif., matching American and Russian teams with a World All-Star aggregation.

Russia's decathlon entries, Nikolay Avilov, 23, and Vladimir Scherbatykh, 26, have both surpassed 8,000 points.

Wanamaker, improving steadily since he started concentrating on track and field, was 304 points over his best precious total, which he posted at the Drake Relays this spring.

Derby Champ Still Not Sold

CARACAS, Venezuela (AP) — Pedro Baptista, owner of the Kentucky Derby and Preakness winner, Canonero II, said Sunday the horse "has not yet been sold" but that there is an agreement between himself and Robert Glover of the King Ranch for the sale of the 3-year-old colt.

"I have not received any money for the horse yet," Baptista said, "but the offer is a million and a half dollars."

Shortly after his return from New York where he saw Canonero finish fourth to Pass Catcher in the Belmont Stakes, thus failing to sweep the Triple Crown, Baptista told newsmen the horse was sold.

In clarifying this statement Baptista explained Sunday that "it has only been a gentlemen's arrangement between Glover and myself."

"As a matter of fact," Baptista said, "There have been better offers than that of Glover." He added, however, "if the medical exams are positive, Glover has the first preference."

Baptista referred to a series of tests Canonero II now is undergoing at Belmont Park.

According to his arrangements with Glover, Baptista said "a decision must be taken before the end of this month. After the sale is effected, I will remain with about three shares in the horse."

Use Daily News Classified Ads.

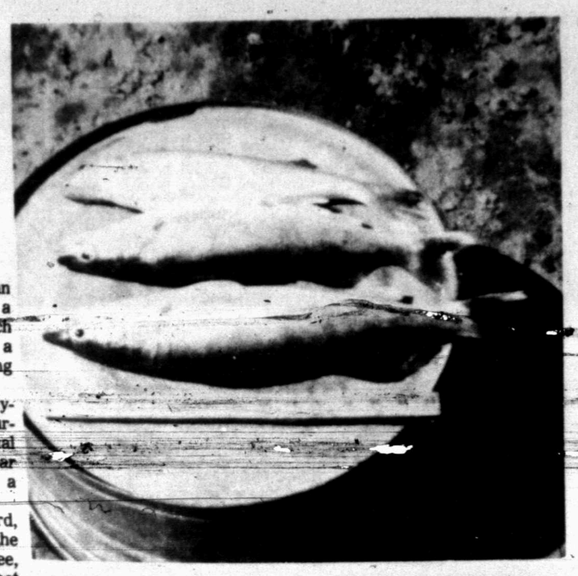

DOING WELL — These Walleyes taken from Lake J. B. Thomas during a check by Parks and Wildlife Dept. biologists, indicate that they are doing well in the Colorado River Municipal Water District lake. The check showed that the fish population at Lake Thomas is in fine condition.

Walleyes Do Well In Lake Thomas

Walleyes, introduced into Lake J. B. Thomas two years ago, are surviving and seemingly thriving, a check by Parks and Wildlife Commission biologists show.

At the same time, Billy J. Follis, biologist who completed one of the periodic checks he has made at the lake for several years, said that he had never seen the fish population in better condition both physically and in the ratio of rough fish to game fish.

The lake has been low, but recent rains raised the level more than five feet. The boat ramp near the dam is now useable since the lower reaches of it are in solid rock at the water line, said R. A. Schooling, administrative assistant for the Colorado River Municipal Water District.

The survey of the lake indicated a heavy population of yellow cat, channel cat and black bass. There is a considerable increase in crappie, a welcome development since this type of fishing has been fair to poor for several years.

"For some reason spawning is late this year," said Schooling. "Bass, crappie and shad are in shallow water among the weeds along the shoreline, and fishing into these weed beds should result in good catches of bass or crappie. The yellow cat have not spawned and are fat and hungry."

Three walleyes were taken in the sampling and weighed up to three pounds each, and Schooling is hopeful that these will make another good game fish for Thomas.

A regular survey at Lake Spence has not been taken recently, but Schooling said a three-pound striped bass, a specie introduced there little over a year ago, was caught during the past week.

Bullets In 4-2 Win

The Bullets scored two runs in the fifth inning to break a 2-2 deadlock and then went on to defeat the Braves, 4-2, in junior Teen Age League play Saturday night.

Tim Sonnier's single was the decisive blow in the fifth. It came after Welton Cobb had reached base on a fielder's choice and Randy Potts had singled. Sonnier led the Bullets at the plate with two singles.

Meanwhile, the Braves had scored one in the second and one in the fourth to stay abreast of the Bullets until the fifth inning outburst. Pitcher Ralph Lewis rapped a couple of singles to pace the Braves' hitting attack.

Charles McCartney, the Bullets pitcher, limited the Braves to four hits. The Bullets got five safties off Lewis.

Czechs Are Poor Drivers

PRAGUE (AP) — A total of 70,977 accidents occurred on Czechoslovak roads last year, nearly 300 less than in 1969, the news agency C.T.K. reported.

In the accidents, 2,026 persons were killed and 9,332 seriously injured.

Trojans Downed By SIU

OMAHA, Neb. (AP) — Southern Illinois knocked Southern California's ace Jim Busby from the mound in a five-run eighth inning Sunday night to hand the defending champions an 8-3 defeat in the 25th annual College World Series.

Tulsa used Rich Stonebarker's solo home run in the sixth inning to slip by Harvard 9-8 in the night's other game. The two winners play at 8 p.m. Monday.

SIU 42-7 had managed just two hits off of Busby (10-2), but was tied 3-3 going into the eighth.

Four singles and a hit batsman produced two runs and chased the first team All-American before an out was recorded. Larry Calufetti singled home two more runs, and Mike Eden one—all charged to Busby—before the inning ended.

Third-ranked Southern Illinois had taken a 2-0 lead in the first inning on three walks, an error and a sacrifice fly. A walk, Eden's single and a fluke pick-off play extended the lead to 3-1 in the fifth.

Southern Cal (49-13), which plays Brigham Young (32-15) Monday in the losers' bracket, tied the game in the sixth on a single, an error, Daryl Arenstein's double and a three-base error.

Southern Illinois ended up outhitting the top-ranked Trojans 10-9. Steve Randall (9-1) picked up the win with 2 2-3 innings of scoreless relief.

Baltimore Oriole third baseman Brooks Robinson never played a full season in the minors though he saw service with York, Pa., San Antonio twice and Vancouver, B.C.

HONDA SALE
• ALL MODELS
• LIMITED TIME
THOMAS HONDA
2103 25th. St.

Check out with highest Quality at Lowest Prices

Giant Size TIDE 69¢
Gandy's ICE CREAM ½ Gal. 79¢
Shortening CRISCO 3 Lb. 85¢
Kraft VELVEETA 2 Lb. $1.09
Folgers COFFEE Lb. 85¢
Duncan Hines CAKE MIX 3 $1.00
Shurfresh BISCUITS 6 47¢
Shurfine FLOUR 5 Lb. 39¢

COKES King Size, 6 Btl. Carton 2-89c
SALAD DRESSING Morton 39c
SCOTT TOWELS Big Roll 35c
LUNCH MEAT Shurfine, 12 Oz. 55c
FOIL Viking 12x25 ..... 4-$1.00
SWEET PEAS Del Monte 4-89c
GREEN BEANS Del Monte, Cut 4-89c
VIENNA SAUSAGE Hormel ..... 5-$1.00
CORN Del Monte 303 Can ..... 5-$1.00
EGGS Large Break-O-Day, Doz. 39c

FROZEN FOODS
Crinkle Cut, 2 Lbs. POTATOES 43c
Sara Lee CHEESECAKE 79c
Morton HONEY BUNS 2-55c
New Whole, 20 Oz. POTATOES 33c
Shurfine Orange, 6 Oz. JUICE ..... 6-$1.00

FRESH PRODUCE
Crisp, Lb. LETTUCE 17c
Calif. White, 10 Lbs. POTATOES 69c
Sunkist, Lb. ORANGES 15c
Fresh, Lb. CABBAGE 9c
Cello, Lb. CARROTS 17c

TOP MEAT VALUES AT EARLY'S
SIRLOIN STEAK Pinbone, Lb. 89c
BEEF RIBS Fine for B B Q, Lb. 39c
ARM ROAST Boneless, Lb. 89c
CHUCK ROAST Boneless, Lb. 89c
GROUND CHUCK Lb. 79c
ROUND STEAK Lb. 98c
HAMBURGER MEAT ..... 3 Lbs. $1.00
CHUCK ROAST Blade Cut, Lb. 59c
CHUCK ROAST Seven Bone, Lb. 73c
FAMILY STYLE STEAK Lb. 73c
PIKES PEAK ROAST Lb. 89c
RUMP ROAST Boneless, Lb. 98c
BACON Gooch's, Lb. 65c
FRANKS Gooch's, Lb. 59c
SAUSAGE Gooch's German Style, 12 Oz. 79c

OPEN 7 a.m.-9 p.m. SUN. Thru SAT.
Early's Grocery & Market
WE DON'T SELL ALL THE MEAT IN TOWN JUST THE BEST MEAT IN TOWN
1006 12th Street Phone HE 3-3003
We Give BUCCANEER STAMPS Double Wednesday With $.50 Purchase

classified ads get the job done

Frankie Retiring

HOLLYWOOD (AP)—He stood with feet apart, head tilted, his throat quivering as he sang into a hand-held mike.

Frank Sinatra had performed in his unique style thousands of times in the past 30 years. But this time it was different. He said it was his last performance.

Sunday night's glittering audience, including Vice President Spiro Agnew and Gov. Ronald Reagan understood the drama as Sinatra sang, "The record shows ... I took the blows ... and did it my way."

Sinatra, 55, was the last performer at an all-star Music Center gala that raised $800,000 for the Motion Picture and Television Relief Fund. He followed such stars as Bob Hope, Mitzi Gaynor, Jack Benny, Jimmy Durante, Cary Grant, James Stewart, Princess Grace of Monaco, the Fifth Dimension and Pearl Bailey with a "Hello, Dolly!" chorus that included Rock Hudson, David Niven, Jack Lemmon and Don Rickles.

Public Notice

The Snyder School Board will meet June 22, 1971, at the High School Cafeteria for the purpose of a Public Budget Hearing.
E. D. Flynn
Business Manager

CLASSIFIED ADVERTISING RATES & SCHEDULE
15 WORD MINIMUM

1 day per word	6c
2 days per word	11c
3 days per word	15c
4 days per word	18c
5 days per word	20c
6th day	22c
Legals, per word	6c
Card of thanks, per word	6c

Each additional day 2c per word. These rates for consecutive insertions only. All ads are cash unless customer has an established account with The Snyder Daily News. No refund will be made on an ad after appearing in paper. The Publisher is not responsible for copy omissions, typographical errors or any unintentional error that may occur further than to correct it in the next issue after it is brought to his attention.

ERRORS
The Daily News can not be responsible for more than one incorrect insertion. Claims cannot be considered unless made within three days from date of publication. No allowance can be made when errors do not materially affect the value of the advertisement. All out of town orders must be accompanied by cash, check or money order. Deadline 4:30 p.. Monday through Friday, prior to day of publication. Deadline Sunday, 4:30 p.m. Friday.

BUTANE

CALL SCURRY Butane Company 573-3721 for prompt gas delivery. Sales and domestic and commercial appliances.

ANNOUNCEMENTS A

SPECIAL NOTICES A-2

IF YOU drink, that's your problem if you want to stop, that's our problem. Alcoholics Anonymous. 573-9980 or 573-5337.

LOST AND FOUND A-4

REWARD: Lost dog. Black and tan hound. Answers to name of Dolly. 573-5818.

AUTOMOBILES B

AUTOS FOR SALE B-1

FOR SALE: 1968 Chrysler, 1969 Ford pickup with camper, and 1964 Pontiac Tempest station wagon. See at 2408 42nd after 6 p.m.

FOR SALE: 1964 Chevrolet Impala, 327 engine, 4 barrel carb, 2-door hardtop, two tone blue and white, factory air, power steering and brakes, automatic transmission. $785.00. See it at Robo carwash days, at 2806 32nd St. after 6:00 pm.

AUTOS FOR SALE B-1

'67 Dodge ½ Ton pick up, stepside bed, 318, 4 speed, good condition. 3110 Ave. V. 573-3370.

1968 CHEVROLET. New tires and good work car. $125. 573-2907.

1963 CHEVROLET SS for sale. Good shape. 396 motor. 573-[illegible]

FOR SALE: 1958 Pontiac, 4-door. $100 cash. 2½ HP lawn edger, $40. Pictures 50c each. Venetian blinds, $1.00. 1006 25th.

TRAILERS B-3

GET READY FOR A FUN SUMMER
Open Road Campers
CAMPER TRAILERS
INCLUDING SELF CONTAINED MINI-MOTOR HOME AND CUT-AWAY
FINANCING
LES FRANCIS CHEVROLET
JCT. 84 108 & 208 573-5456

THE FUN MACHINES
HOLIDAY RAMBLER
Travel Trailers
Over 25 trailers in stock. Starcraft Campers. Complete service & parts dept. See the factory outlet dealer.
MODERN PONTIAC-OLDS
IH 20 at Lamar, Sweetwater, Texas 235-8401, Sweetwater - 672-4211, Abilene

10x45 ft. Brookwood trailer. See at Johnny's Cafe or call 573-2250 or 573-3923.

FOR SALE: Sears 600 camper trailer with 9x12 zip on room. 573-2171.

TRAVEL TRAILERS
Hi-Lo's-Golden Falcons, Roadmaster (Goosenecks) Travois Pickup Campers

1970 and 1971 Models

Fully Self contained
We service and repair
Spare parts — accessories
Snyder Hi-Lo Trailer Sales
17th St. and Avenue I
573-7528
Snyder, Texas 79549

BUSINESS OPP. C

TEXACO ON CLAIREMONT ROAD & 84 BYPASS. Summer gallonage 30-35,000. Approximately $2,000. to handle. Phone 573-9239.

PHOTOGRAPHERS D-12

PICTURE FRAMING
Custom Framing
Ready made frames, matting, mounting, and albums.
RAUN'S PHOTOGRAPHY
South Side of Square
573-5989

MISCELLANEOUS D-26

NICHOLS INSULATION. Home and commercial. Free estimates, no obligation. Fast, dependable service. All work guaranteed. 573-7854.

BICYCLE REPAIRING and used bicycles for sale. 573-5137 or come by 2110 42nd.

5 Yard dump truck & front end loader on small tractor. Haul dirt, sand, and gravel for yards-driveways or whatever the need. Plow yards and clean up. Free estimates, by the load or job. Don McAnelly. Pho. 573-3136.

Breathe On This Spot
●
If it turns red, see your doctor
If it stays black, see us for sharpening and locksmith work
Sharp Shop 505 E. Hwy 573-5561

EMPLOYMENT E

HELP WANTED MALE E-1

LUBBOCK [illegible] JOURNAL needs newspaper distributors in Snyder. Cash bond required. Pick up necessary. Write or call Avalanche Journal, Box 491, Circulation Dept., Lubbock.

HELP WANTED: Evening fry cook. Good salary, paid vacation, insurance. Good working conditions. Call Jim's Truck Town, 738-5255.

JOB OPENINGS
We have several immediate openings for Operator Trainees and Utility Men. These jobs offer permanent work, good pay, and compensation benefits. If interested contact: Bill Nixon, 915-573-9325. AMERICAN MAGNESIUM COMPANY, Snyder, Texas 79549

HELP WANTED FEMALE E-2

SECRETARY
Immediate opening for experienced person to work in our purchasing department. Fast, accurate typing required. Good opportunity for right person. If interested call: Bill Nixon, 573-9325. AMERICAN MAGNESIUM COMPANY.

JOB WANTED FEMALE E-6

TYPING WANTED by High School Graduate. Call anytime 573-5825.

INSTRUCTION F

HIGH SCHOOL
At Home
texts furnished. Diploma awarded. Low monthly payments. Approved for Veterans Training. For free brochure write American School, Dept. S, Abilene Office, Box 341, Abilene, Texas 79604. Phone 673-4841.

GUITAR LESSONS: Phone 573-9537.

WOMAN'S COLUMN H

ANTIQUES-ART H-1

CLOCK
SALES AND SERVICE
E. C. DUFF
VILLAGE PEDDLER
2301 Ave. G.

FARMER'S COLUMN J

LIVESTOCK J-3

CHAROLAIS BULLS
Buck Logan
573-5189

FOR SALE: 1 registered black angus bull and pigs. Phone 573-2861.

MISCELLANEOUS J-6

WILL DO custom sowing. Sudan or will lease a drill. Call 573-7096 or 573-6470.

75 BU Western Stormproof seed. Fillistón 2R rolling Cultivatdr like new. 602 MM 3 pt. perfect. And used windows. Joe Roemisch, Jr. 863-2238.

DOG, PETS, ETC. K-3

PUPPIES FOR SALE: Fox terriers, Dachshunds, Chuhuahuas, Border collies, German Shepherds. 573-9267. Snyder, Texas.

HOUSEHOLD GOODS K-4

DON'T BE misled through phoney advertising, the only approved SINGER dealer for Snyder is Allen Sewing Machine Center.

FROM wall to wall, no soil at all, on carpets cleaned with Blue Lustre. Rent electric shampooer. Roe's Furniture & Appliance.

BE gentle be kind, to that expensive carpet, clean it with Blue Lustre. Rent electric shampooer $1. Clark Lumber Co.

VACUUM CLEANER SUPPLIES. All makes serviced. Snyder's Vacuum Cleaner headquarters. Allen Sewing Machine Center.

HOUSEHOLD GOODS K-4

—Complete household of furniture for less than $300. $40 down & $30. a month.
Pioneer Furniture
2109 Ave. S

MISCELLANEOUS K-11

REDUCE EXCESS body fluids with FLUIDEX diuretic tablets, only $1.69 at your drugstore.

THE EXCHANGE

Farms, ranches and houses.

Jack Nachlinger, 863-2406, has 4 pair of good young cows and 6 pair of Hereford cows with Santa Gertrudis calves.

Call Jack Warren at 573-6529 for Northrup King Seed. Hybrid maize and silage and grazing varieties. Get the Best.

Butch Nachlinger, 863-2345, has a 1963 Chevrolet pickup for sale. Good condition.

Eldon Perry, 573-5029, has Pioneer Seed for sale. All varieties of grain sorghum and a new forage hybird. Silage crop seed.

FORREST W. BEAVERS
Real Estate, Insurance, Loans
2425 Avenue S
Phone 573-9472

SNOW CONE STAND for sale. Call 573-2977.

USED T.V.'s for sale. $15.00 and up. Lee's T.V., Hermleigh, Texas. 863-2326.

PENNYRICH BRAS
Anita Erwin
573-7988

Garage Sale
2909 34th Street
Tuesday and Wednesday

Garage Sale
123 Milburn
Clothes & Shoes

FOR SALE OR TRADE: 23 ft. boat, 50 HP Electric start Johnson Motor and Trailer. See at 3210 Ave. A.

One large baby buggy, almost new. Call after five P. M. 573-3335.

PIPE & RODS FOR SALE
All sizes, Any Amount
This pipe is personal pipe & rods
R. D. White 573-7036
Box 213 Ira, Texas

U-RENT-EM
Electric drill, Belt sander, Appliance dollies, House jack, Garden Tiller, Sewer Cable, Wheel Barrow, Concrete mixer,
At ROBO CARWASH
Big Spring Hwy.

MOBILE HOMES K-16

FOR SALE: 1970 Mobile Home. 2 bedroom. Furnished and air conditioner. 573-6557.

FOR SALE: Hicks 28' Mobile Home. Excellent condition, $1750. Must see to appreciate. 573-3324.

FURNISHED APTS. L-3

NICE CLEAN, 2 bedroom Furnished apt. T. V. cable, utilities paid. Adults only. 573-2482. After 3 p.m.

BEACON MOTOR LODGE
"The Best for Less"
Large pool and Restaurant
Commercial and Weekly Rates
Y at 84&180 573-3571

FURNISHED APARTMENTS & ROOMS
Special Weekly Rates
Bills Paid — Come Look
Tel-Ray — T. V. Available
SKYLINE MOTEL
Lamesa Highway 573-6692

A-C Motel, Rooms and Kitchenettes, by day or week. Refrigerated Air, T.V., Electric Refrigerator in each unit.
Phone 573-9267.

FURNISHED APTS. L-3

TWO ROOM and three-room furnished apartments. Also two bedroom apartments with or without T.V. Jack & Jack Realty 573-3452 or 573-3566.

COLONIAL APARTMENTS
1 & 2 bedrooms
Call 573-6860 or 573-7853
or apply to Mgr. at Apt. 2A
2604 25th St.
Mr. Terry Butler

FURNISHED HOUSES L-5

WEST SCHOOLS, 2 bedroom for rent. Air conditioned, closets galore, garage, plumbed, fenced yard, no bills paid. 573-6323.

UNFURNISHED HOUSES L-6

UNFURNISHED HOUSE for rent. 3 bedroom, 2 bath, brick, $175. 2300 37th. Available immediately. Russell Jones. 763-6151. Lubbock.

HOUSES FOR RENT: 573-5652 or 573-5845.

TRAILER SPACE L-9

3 TRAILER SPACES for rent on West Lamesa Hwy. Plenty of space. Gas & water furnished. 573-6087. Jo Eubanks.

FOR RENT-LEASE L-12

FOR RENT OR LEASE: Cafe ready to go. Clean, everything furnished except utilities. 1704 College Ave. or call 573-5825 after 5 p.m.

HOUSES FOR SALE M-2

WEST 30th St.–½ mile from Snyder--Nice 3 Bedroom--2 Baths–garage–water well–½acre of land–Equity buy or new loan.

Bassridge Add.–2 Bath–Den–New carpet--Drapes--Refrigerated Air–Equity Buy–Payments below $115.00.

3502 Irving–3 Bedroom–built-in stove--Low Mo. payments--Equity buy.

Colonial Hills–2604-34th St. – Nice 3 bedroom–2 Baths–brick–carport–Built-ins–Equity buy.

New listing–Stanfield Add.–3 bedroom brick--2 bath--Den--Equity buy or new loan.

Equity lowered--Old West Snyder--2107-27th St.--3 Bedroom–3 bedroom Apartment in back–$6,500.00 Total Price.

TEAL REAL ESTATE
4006 Ave. S Office 573-2133
Dillard Teal home 573-2133
Anita Arnold home 573-7175
Sidney Johnson home 573-3236

NORTH AVE. R...3 bedroom on 2 lots...Storm cellar...fruit trees and etc...Price $4000.

LARGE 2 BEDROOM ON 42nd St. . . . $8,500.00 — TOTAL,

3700 Noble Drive . . . NICE 2 bedroom. . .FHA LOAN. . .$4,250.00.

NEW WEST LISTING. . .3 Bedroom. . .Kitchen-Den Comb. . .Garage. . .Fenced. . .Buy Equity and assume 4½ percent Interest Rate Loan. . .Stanfield School District. . .See this by APPOINTMENT.

700-26th St. . .LARGE TWO BEDROOM. . .FHA LOAN.

OUT OF CITY LIMITS. . .3 Bedroom House. . .4 Lots, Fruit trees and garden with water well. . .Priced to sell.

JACK & JACK REALTY
311 E. Hwy. Ph. 573-3452
Night 573-3566
Dolores Jones — 573-5308

$ $ $ $ $ $ $ $ $ $ $

HOUSES FOR SALE M-2

NEW LISTING SOUTHWEST...2310 42nd St...equity buy...excellent location..small payments..low interest loan.

SOUTHWEST..can be financed with minimum cash..3712 Austin..3 bedroom..some carpet..good location..total price $9500.00.

COLONIAL HILLS AREA..3 bedroom, 2 bath..den..fenced yard..built ins..2604 35th St.

OLD WEST SNYDER..large four bedroom home..large rooms..den..brick..will take trade on smaller house.

NEW LISTING EAST ..3 bedroom, 2 bath..brick..will sell on FHA appraisal with low downpayment.

COMMERCIAL PROPERTY..two buildings either for sale or rent on W. 25th Street..one did house J's Super Market..also have large rental on Ave R.

SOUTHWEST..nice 3 bedroom, built in stove..good fenced yard..equity buy..on Irving St.

NICE HOUSE ON AVE F..total price $2500.00..owner will carry loan with small down payment.

PLEASE LIST YOUR PROPERTY WITH US..WE HAVE PROSPECTIVE BUYERS.

STEVENSON REAL ESTATE
South Side of Square
Business Phone 573-5612
Night & Weekends — 573-5612

BUYING? OR SELLING?
3 bedroom house on 1 acre of land outside city limits. Barn and pens, plenty of water, $14,000.

Older house in Southwest Snyder, good condition—$6,500.

2 bedroom and den in east Snyder–Good buy.

Large 3 bedroom home in east Snyder. 1900 sq. ft. floor space,-$7,500.

Nice located commercial building and lot on West 25th for sale.

640 acres, 480 in cult. 138 ac. cotton, 160 ac. feed–$135 per acre.

320 acres at China Grove, good allotments, all in cult. $225 per acre.

20 acres east of town, good well--$13,000.

80 acres, no house, west of town 9 miles–35 acres in cultivation.

FORREST W. BEAVERS
Real Estate, Insurance, Loans
2425 Avenue S
Phone 573-9472

Virginia Eime 573-3713
Forrest Beavers 573-6467

FOR SALE
By Owner
1–3 bedroom House, 2 bath with 2 rentals

2-2 Bedroom Houses
Call 573-5550
after 5 p.m.

HIRE THE VETERAN AND YOU HIRE EXPERIENCE!

HOUSES FOR SALE M-2

1. S. W. Snyder, Spacious, 2 Bath home. $17,500. CASH.

2. Large Metal Bldg. - Large lot - fenced - Rent or Sell.

3. FIVE APARTMENTS — Close to Town & Schools - Good income. $11,000.

4. GREEN HILL ADD. 112 ASH — 2 Bdrm. Easy terms,

5. F.H.A. Property shown.

6. NICE FENCED BACK YARD— 3 Bdrm. 1 bath, 113 Scurry St. Equity buy.

ROSWELL RIGSBY
REAL ESTATE
200 E. Highway 573-7682

East Snyder — 3 bdrm brick, 2 bath, 2 car garage. Equity buy.

3 bdrm brick — good storm cellar

Need farm listings

KEY
REAL ESTATE
BOX 587
SNYDER, TEXAS 79549
Telephone 573-2553
573-5271

Buying or Selling Your Home?
COMPLETE REAL ESTATE SERVICE

El Paso: This is most unusual home! So many extra features. Paneled den. Catherial ceiling, wood burning fireplace. Three large Bdrm's, 2½ baths, Beautiful Kitchen self cleaning oven. All brick double garage, fenced yard.

Jacksboro: Beautiful NEW HOMES. Starting another 3 Bdrm., 2 bath, . It's all brick, double garage. Lots built ins, closets. Ref-Air, carpet throughout. FHA financing.

West 42nd.: Choice location, walking distance of all schools. Clean, comfortable, roomy and liveable. This is a family home. Let us show you!

OPENING OF BRAND NEW STREET
Kerrville
Come out where the action is! We have plans yours or ours. FHA Financing available.

FHA and VA houses shown

We need and want your listings!!!!

BROWNING REALTY
1906 28th Street
Phone 573-6306 Night 573-3158

Use Daily News Classified Ads.

HOUSES FOR SALE M-2

FOR SALE: 3 bedroom, fenced yard, fruit trees. 3502 Irving. 573-3975.

1. New listing–606 34th, completly redone–2 nice bdrms–ONLY 4950.00.

2. 301 30th–HAVE 2 houses for sale for only $4500 total, one is larger older house, the other 2 bdrms and bath.

3. Colonial hills–well KEPT, 3 bdrms, nice large kitchen, den, 2 baths–equity buy.

4. SPACIOUS 3 bedroom, den, 2 fireplaces 2 baths, many extras, will take trade.

5. West–3 bdrm, carpet, has double garage with apartment furnished Total price $7000.

——Please list with us, We have Buyers

MERLE NEWTON REALTY
3311 Ave. S
Merle Newton Night 573-6928
Rayburn Galyean Home 573-6782
Office Phone 573-6928

1. NEW LISTING—160 ACRE FARM WITH NEW 3 BEDROOM, 2 BATH HOME–2 IRRIGATION WELLS–PUMPS-MOTOR- ENGINE--SPRINKLER PIPE, MAINLINE ETC. 2 OTHER WELLS FOR DOMESTIC USE--COTTON AND FEED ALLOTMENTS–⅛ MINERALS--LOCATED WITHIN 9 MILES OF SNYDER.

2. — INCOME PROPERTY — 2 NICE APTS. 1 BEDROOM. BIG LIVING ROOM - BATH & KITCHEN. FURNISHED AND RENTED.

3. NEW LISTING — MR. INVESTOR, SW SNYDER, BRICK APT COMPLEX, TOTAL OF 5 APTS — GOOD INCOME. 3 APTS. HAVE 2 BEDROOMS, 1½ BATHS, 2 APTS. HAVE 1 BEDROOM AND 1 BATH. ALL ARE FURNISHED, CARPETED AND HAVE CENTRAL HEAT AND AIR. LOT SIZE 108' x 200'.

4. NEW LISTING–OLDER 2 BEDROOM HOME IN SOUTH WEST SNYDER--LET US SHOW YOU THIS BRICK HOME.

5. FARM-ONE HALF SECTION NW OF SNYDER–GOOD LAND --COTTON YIELD -410 LBS.--COTTON AND FEED RENT TO BUYER IS SOLD BEFORE JULY 1. ⅛ MINERALS AND ROYALTY.

BRIGHT & BOX REALTY
Northwest Corner of Square
Office Phone 573-6137
Wilson Bright Home 573-9583
Joe Box 573-5908

LOTS FOR SALE M-4

FOR SALE Vacant lot or lots. Ave. N & 30th. 573-3257.

TV SCHEDULE

KLBK LUBBOCK SCAT 13

MON-FRI
8:00 C. Kangaroo
9:00 Lucy
9:30 T. Stooges
10:00 F. Affair
10:30 Love Life
11:00 Heart is
11:25 News
11:30 Search
12:00 News
12:30 World Turns
1:00 Many Splendo
1:30 G. Light
2:00 S. Storm
2:30 Edge,Night
3:00 Movie
4:30 Hillbillies
5:00 G. Pyle
5:30 News
6:00 News

MONDAY
6:30 Gunsmoke
7:30 C. Brown
9:00 S. Playhouse

TUESDAY
6:30 B. Hill.
7:00 G. Acres
7:30 Hee Haw
8:30 All Family
9:00 Movie

KMXN LUBBOCK SCAT 5

MONDAY
6:00 Ellas
6:30 P. Vargas
7:00 Simple. Vivir
7:30 C. Ties
8:00 Ed Retrato
8:30 Silvia y Enri.
9:30 El Frontera
10:00 Canto de Mex

TUESDAY
6:30 Ellas
6:30 Estrellas
7:00 Simple. Vivir
7:30 TV Bingo
8:00 Retrado de
8:30 Yesenia
9:30 L. Frontera
10:00 Cantos

KWAB BIG SPRING SCAT 4

MON-FRI
8:00 J. Lanne
8:30 Movie
10:30 T. Girl
11:00 Bewitched
11:30 World Apart
12:00 Children
12:30 Make Deal
1:00 Newlyweds
1:30 Dating g
22:00 Gen. Hos.
2:30 One Life
3:00 Passwo
3:30 Rawhide
4:30 B. Valley
5:30 News
6:00 News

MONDAY
6:30 J. Cousteau
7:30 Good Year
8:00 Movie
10:00 News

TUESDAY
6:30 M. Squad
7:30 Movie
9:00 M. Welby

KTXS ABILENE SCAT 6 & 12

MON-FRI
6:30 Farm
7:00 News
8:00 C. Kangaroo
9:00 A. Nunn
9:30 Make Deal
110:00 F. Affair
10:30 T. Girl
11:00 Bewitched
11:30 Search
12:00 News
12:15 Farm news
12:30 World Turns
1:00 Newlywed
1:30 Dating
2:00 Gen. Hos.
2:30 One Life
3:00 Password
3:30 Love Splendor
4:00 Lucy
4:30 Hillbillies
5:00 G. Pyle
5:30 News
6:00 News

MONDAY
6:30 Cousteau
7:30 Good year
8:00 Movie
10:00 News
10:30 D. Cavett

TUESDAY
6:30 M. Squad
7:30 Movie
9:00 M. Welby
10:00 News
10:30 D. Cavett

WFAA DALLAS SCAT 8

MON-FRI
6:00 O. Lift
6:20 M. Cox
6:30 Z. Grey
7:00 News
8:30 Movie
10:30 T. Girl
11:00 Bewitched
11:30 All Chil.
12:00 News
12:30 Make Deal
1:00 Newlyweds
1:30 Dating
2:00 Gen. Hos.
2:30 One Life
3:00 Password
3:30 Movie
5:00 News
5:30 News

MONDAY
6:30 J. Cousteau
7:30 Your Life
8:00 Movie
8:00 Movie
10:00 News
11:00 D. Cavett

TUESDAY
6:30 M. Squad
7:30 Movie
9:00 M. Welby
10:00 News
11:00 D. Cavett

KRBC ABILENE SCAT 9

MON-FRI
7:00 Today
9:00 D. Place
9:30 C'tration
10:00 Sale Centur
10:30 H. Squares
11:00 Jeopardy
11:30 W. W OR W.
11:55 News
12:00 News
12:15 S. Chappel
12:30 Memory
1:00 Days Lives
1:30 Doctors
2:00 A. World
2:30 B. Promise
3:00 Somserset
3:30 Movie
5:25 P. Harvey
5:30 News
6:00 News

MONDAY
6:30 Birds eye
7:00 Comedy
8:00 Movie
10:00 News
10:30 Tonight

TUESDAY
6:30 B. Cosby
7:00 D. Knotts
8:00 Movie

KTVT FT. WORTH SCAT 10

MON-FRI
7:00 Slam Bang
8:30 Romper R.
9:00 J. LaLanne
9:00 Password
10:00 P. Place
10:30 A. Hitch.
11:00 Crafts
11:30 G. Gourmet
12:00 Bingo
12:30 News
1:00 Movie
2:50 L. Rivers
3:00 Popeye
3:30 Batman
4:00 F. Stones
44:30 Munsters
5:00 Beaver
5:30 Lucy
6:00 Have Gun

MONDAY
6:30 Rawhide
7:30 Run Life
8:30 P. Junction
9:00 Movie
10:00 News
10:15 Movie

TUESDAY
6:30 Rawhide
7:30 Run Life
8:30 P. Junction
9:00 Movie
10:00 News
10:15 Movie

KCBD LUBBOCK SCAT 11

MON-FRI
8:30 Today
9:00 Dinah's P.
9:30 C. Tration
10:00 Sale Century
10:30 H. Squares
11:00 Jeopardy
11:30 W. W. or W.
11:55 News
12:00 News
12:30 G. Memory
1:00 Days Lives
1:30 Doctors
2:00 A. World
2:30 B. Promise
3:00 Somserset
3:30 P. Place
4:00 Hazel
4:30 D. Boone
5:30 News
6:00 News

MONDAY
6:30 Bird's eye
7:00 Comedy theat
8:00 Movie

TUESDAY
6:30 B. Cosby
7:00 D. Knotts
8:00 Movie

KDTV DALLAS SCAT 3

MON-FRI
9:05 News
9:15 Stocks
2:40 Stocks
3:00 Movie game
3:30 B. Bunny
4:00 Bozo's
5:00 S. Racer
5:30 L. Rascals
6:00 Flying Nun

MONDAY
6:30 Lost in space
7:30 D. Frost
9:00 Movie

TUESDAY
6:30 Lost in space
7:30 D. Frost
9:00 Movie

KSEL LUBBOCK SCAT 7

MON-FRI
9:30 Movie
10:00 J. Lalanne
10:30 T. Girl
11:00 Bewitched
11:30 World Apart
12:00 News
12:30 Make Deal
1:00 Newlyweds
1:30 Dating
2:00 Gen. Hos.
2:30 One Life
3:00 Password
3:30 A. Children
4:00 Drawin 'n
4:30 Dennis
5:00 News
5:30 Flintstones
6:00 News

MONDAY
6:30 Make Deal
7:00 Newlywed
7:30 Very good ye
8:00 Movie

TUESDAY
6:30 M. Squad
7:30 Movie
9:00 M. Welby

GO!!
TO YOUR FAVORITE REAL ESTATE BROKER FOR THE HOME BUY OF YOUR LIFE!
BUY AN FHA HOME
NOW AND STOP PAYING RENT!
★ Lovely Homes
★ Conveniently Located
CONTACT ANY REAL ESTATE BROKER
"FHA properties are offered for sale to qualified purchasers without regard to the prospective purchasers race, color, creed, or national origin. Purchasers should contact the Real Estate Broker of their choice. Offers to purchase may be submitted direct to FHA when the purchase cannot secure the services of a qualified broker. The local FHA office is located at 1601 Avenue "N", Lubbock, Texas."

1970 CHEVY NOVA
2 Door, Air, Automatic $1995.00

1969 LEMANS PONTIAC
2 Door Hard Top $2695.00

1969 BUICK SKYLARK
4 Door Loaded $2395.00

1969 FORD GAX 500
2 Door Hard Top, Loaded $2595.00

1969 FAIRLANE 500
2 Door Hard Top Loaded $2395.00

1969 PONTIAC CUSTOM
2 Door Hard Top Loaded $2395.00

1968 DODGE CHARGER
Loaded $2295.00

1968 MALIBU STAWAGON
Loaded $2095.00

1969 FORD GAX 500
4 Door Hard Top Loaded $2195

1969 FORD GAX 500
2 Door Hard top Loaded $2495.00

1967 FORD VAN $1195

DENSON'S USED CARS
300 E. HWY 573-3912

BUSINESS And INDUSTRIAL NEWS

IDEAL GIFTS — Snyder Drug, 3609 Avenue S, has several items that would make ideal Father's Day gifts. Here, Mr. and Mrs. Wells Teague look at a pair of binoculars shown them by Ruby Devers, one of the friendly clerks at Snyder Drug.

Snyder Drugs Has Ideal Gifts For Father's Day

Snyder Drugs, 3609 Avenue S, have made a special effort to have gifts for dad that aren't the "same old thing."

They have pipes famous for their carbon bowls in colors white, blue, green, red and yellow. They are priced from $12.50 to $20 and now they are making The Smoke in a variety of colors for only $7.95 with the carbon bowl. Kaywoodie and custom Bilt, Medico, Falcon yellow bowl and Dr. Grabow pipes are stocked at Snyder Drug. Pipe accessories are available too. Pouches, knives, humidors, racks for one to eight pipes, new Justin billfolds and Swift's hunter and sportsman binoculars, mens jewelry and jewel boxes and fishing knifes and nets and Uncle Henry and other hunting knives also are available as are stainless steel thermos bottles with cofran cases that will outwear leather.

Other ideal gifts for Father's Day include refrigerators that keep drinks cold all day while traveling, fishing and picnicing, flight bags just like the Army fliers, fine Shrade Walden packet knives, Ray Ban sunshades, new style Shaeffer pens, ball pens and pencils, all standard brands of electric shavers, new Eastman cameras, comb and brush sets, Timex watches, New Styles self-winding electric and calendar watches and Spidel watch bands too.

Other good gifts for dad include model ships, figurines, bar sets, Bar-B-Q utensils and many other novelty gifts.

Special prices on many items are featured until Father's Day on June 20. Make pop king for a day. Shop Snyder Drug for a different gift. The items mentioned here are just a few suggestions. There are many more gifts available that dad would be proud to have.

FDA Is Heading Off Contaminated Pottery

By G. DAVID WALLACE
Associated Press Writer

WASHINGTON (AP) — Food and Drug Administration officials estimate they have headed off more than 440 shipments of dangerously contaminated imported pottery in a little more than a year.

But the limitations of the FDA's screening process for foreign as well as domestic pottery is illustrated by the recent recalls of pottery already on the market. In two of the cases the recalls were spurred by deaths from lead poisoning.

The contamination found most often is lead used in various salt forms to give pottery a glazed finish. Other heavy metals; cadmium cobalt, chromium and tin also crop up in the pottery cloring.

If the pottery is finished in underheated ovens the metals can be extracted—or leached—by such acidic foods as fruit juices, soft drinks, wine, cider, coffee, vinegar, sauerkraut and cooked fruit and tomato products.

The heavy metals are cumulative poisons, which can be just as deadly in small doses over a long time as in one big dose. The FDA has set the safe level for leachable lead in pottery at 7 parts per million.

When FDA inspectors recently checked a batch of cups and saucers from Italy, they found the samples averaged 534 parts per million.

The blocked imports—400 for high lead levels and 40 for cadmium—have come from 19 countries, according to an article by inspectors Benjamin Krinitz and Robert K. Hering in the latest issue of "FDA Papers." Each shipment can represent 10,000 pieces of pottery.

"Although FDA knew that toxic amounts of lead could be leached from some pottery products under certain conditions, the agency was not really aware until a little over a year ago of the extent and seriousness of this problem involving ceramic products imported to or produced in the United States," said Krinitz and Hering.

The agency began checking imported pottery in the wake of reports that a California family of five almost died from prolonged use of a handcrafted Mexican pitcher.

In February last year, the agency urged families to stop using Mexican pottery. Its tests had shown 26 of 28 samples contained leachable lead, the agency said.

A year later the FDA announced a public recall of Italian pottery distributed by Holt Howard, Inc., of Stamford, Conn. It was the second recall in three months for Howard.

At the time, the agency announced it had headed off nearly 150,000 pieces of dangerous imported pottery but added that tests of American pottery had uncovered no problems.

The next month a Philadelphia youngster died of lead poisoning. Tests on a pitcher from which he had drunk grape juice disclosed high levels of lead, and the agency got Metlox Potteries, Inc., of Manhattan Beach, Calif., to recall eight of the firm's 56 patterns.

Last month Sears Roebuck and Co. recalled 2,000 sets of imported Japanese dinnerware.

Pumping From Wells Is Steady

Pumping from the new well source in now on a 24-hour basis, but not up to the designed capacity of the system, Paschall Odom, assistant general manager of the Colorado River Municipal Water District, said this weekend.

There are two reasons for this-one is that recent showers have temporarily lessened daily demands; the other is that two more wells have yet to be tied to the system. Odom said that all hydrostatic tests have been completed on all the main supply line and should be finished on the well-field gathering lines early this week. Deliveries to Odessa have been at the rate of about 18 million gallons a day.

Pumping at Lake Thomas and Lake E. V. Spence has been resumed. A modest rise a week ago added some 20,000 acre feet between the two, but in the process it washed out channel dikes used in the pump-back activities to bring the water level to the main pump stations.

A small amount of low flow above Colorado City is being diverted into the side storage which contains unpotable water used by an oil company in secondary recovery.

Idea Costly

LITTLE ROCK, Ark. (AP) — A train locomotive and several cars lie on the bottom of the Arkansas River here.

They were moved onto a bridge during a 1927 flood, hoping the weight would keep the span from collapsing. The train plunged into the water when the structure gave way.

Bullfight Televised

NEW YORK (AP) — The first international closed circuit telecast of a bullfight from Spain drew 5,000 fans to Madison Square Garden on Sunday. About 80 persons picketed the auditorium, protesting cruelty to animals.

The color telecast from Jaen, Spain, was produced by Management Television Systems Inc., promoters of last March's Muhammad Ali-Joe Frazier fight. The bullfight was beamed to a score of U.S. cities and Japan. In Chicago, 3,000 persons viewed the fight. There were no demonstrations.

The Madison Square Garden fans paid between $7 and $12 to watch Manuel Benitez, the 28-year-old "El Cordobes" who claims to be the world's top matador, and two other top-ranked Spanish bullfighters, battle and kill two bulls each.

The protesters, members of the Interfaith Conference Against Cruelty, carried posters and issued leaflets denouncing bullfighting as "a sadistic slaughter spectacle from the dark ages."

One bullfight partisan challenged the picket group, shouting, "The bull's nature is to struggle and it is man's nature to conquer."

Leaving the showing, spectator Peggy Budd confessed a distaste for the bloody conclusion to the fights but said, "there is beauty to the geometric patterns that unfold in the ring as man and beast challenge each other."

The ring-necked pheasant has the longest tail of any American game bird.

Police Kill Slayer In Gunfight

MIDLAND, Tex. (AP) — Police killed Michael R. Mathis, 26, Sunday after, they said, he drove to Big Spring where he killed a man and returned home with the body in the trunk of his car.

Mathis was shot to death during an exchange of gunfire with police while barricaded in his home.

Mathis' victim was tentatively identified by officers as Bob Johnson, about 28, of Big Spring.

The case came to light when Texas Ranger Capt. Jim Riddle said he received a telephone tip from Mathis' wife that Mathis had secreted a man's body in the car's trunk.

Riddle led a force of Rangers, police and sheriff's deputies to Mathis' home which they surrounded after removing people from the area.

Midland Police Maj. Wayne Gideon said they asked Mathis to surrender and the man answered with gunshots.

Police returned the gunfire and shot tear gas cannisers into the home.

The tear gas shells set the house on fire by accident.

"We didn't want to burn the house — that was an accident, but some time those things happen," Gideon said.

Officers invaded the burning house and found Mathis slumped on the floor dead with his gun.

Riddle investigated the telephone tip and went to the Thrifty Motel at Big Spring where he found spent bullets casings and blood in the room Johnson had occupied.

He said later that Mathis' wife had gone to the San Angelo home of her mother where the two women had telephoned Riddle. The officer said Mathis had telephoned his wife earlier and told her of the slaying, which he called an accident, and said that he would not be taken alive. Mrs. Mathis then went to her mother.

Riddle said officers are also holding a Lubbock woman who had driven to Big Spring in a separate car. She and her 3-year-old son were at the Mathis home when the shooting broke out but the pair escaped briefly through a back door.

Gideon said: "We told him we didn't want to harm him. We tried to get him to surrender but he answered us with gunfire."

Officers would not advance a motive for the slaying of Johnson but said an intensive investigation is underway.

Riddle said Mathis was under an indictment in Tom Green County on a charge of assault to murder.

Texas Traffic Deaths Up 2%

AUSTIN (AP)—Traffic deaths are up 2 per cent in Texas this year, with the toll now at 1,368, state police said Saturday.

The deaths compare with 1,336 in 1970.

The deaths occurred in 1,140 fatal accidents, up 3 per cent from last year's 1,109 by this time.

CONDITION OF THREE CAUSING CONCERN

Four Of The Brodrick Nonuplets Still Alive

By IAN MCCAUSLAND
Associated Press Writer

SYDNEY, Australia (AP) — Four of the nine babies born to 29-year-old Geraldine Brodrick were still alive today, but the condition of three of them was causing concern.

A hospital bulletin this morning said there was no change in the condition of the first baby delivered just before dawn Sunday, a girl. The condition of the other two girls and a boy "gives cause for some concern," it said.

Doctors reported Mrs. Brodrick was well and "catching up on some sleep." She did not require more than routine postnatal care and was unlikely to remain in the hospital any longer than a single-pregnancy mother, they said.

The mother had not seen the babies, who were two months premature and weighed between one and two pounds.

The birth of the nonuplets was the largest multiple birth on record. Amid the proliferation in mass births since the use of fertility drugs became widespread in the past decade, eight babies were born to a Mexican woman on March 10, 1967, but all died within 14 hours.

Mrs. Brodrick has two daughters, 5 and 4 years old, but had taken a fertility drug to correct a hormonal disorder.

The first two of her nonuplets, both boys, were stillborn. Two boys and a girl died Sunday night after experiencing respiratory difficulties.

Mrs. Brodrick's husband, Leonard, is a 32-year-old meat salesman and she is a former nurse. They live in Canberra, Australia's capital.

The woman entered a Sydney hospital three weeks ago after tests showed she was likely to have sextuplets. Doctors advised her five days ago that further tests indicated nine babies would be born.

The five boys and four girls were delivered naturally in 32 minutes by a medical team headed by Harvey M. Carey, 54, head of the School of Obstetrics and Gynecology at the University of New South Wales. Mrs. Brodrick's two other children were born by Caesarean section.

Brodrick, who had been living at the hospital for several days, said in a television broadcast, "Geraldine looks terrific." Asked about names for the babies, he said, "We'll leave that for at least a week. There's too much else to consider at present."

It was reported that the babies had been provisionally baptized by a Roman Catholic nurse at the hospital.

The Brodricks sold their story to a Sydney newspaper and broadcasting group for an undisclosed sum.

Renovation Is Costly

LUBBOCK (AP) — Tell Texas Tech about inflation?

The general contractor whose father built Drane Hall at the university in 1938 for less than $300,000 has begun renovation to convert it for the School of Medicine at a cost of $538,717.

W. G. McMillan Jr. recalls he was 11 years old when he worked for his father, the late W. G. McMillan Sr., when the dormitory was constructed.

"I made 30 cents an hour as water boy," McMillan recalls. "I began work as 'second water boy' at the age of 9 and it was my job to take cool water in a bucket around to the employes who drank from a dipper."

McMillan, a 1950 graduate of Tech, worked for his father as a common laborer for four years after graduation before he was taken into the contracting firm's offices.

When the elder McMillan died in 1959, W. G. McMillan Jr. took over operation of the firm.

Supervisor for renovation is Jim Garry who worked on the original project.

Guitarist Dies Of Injuries

TEXAS CITY, Tex. (AP) — A rock performer injured in a Thursday auto accident died Saturday night in a hospital here.

Dying of injuries was Clinas Taylor, 23, of Miami, Fla., lead guitarist with the rock group, the Cornelius Brothers and Baby Sister Rose.

Eddie Cornelius, 27, lead singer for the group who was also injured in the accident, was listed in good condition Sunday in the same hospital.

The group currently has the number eight hit single across the nation, "Treat Her Like a Lady."

The Department of Public Safety said the two men were injured Thursday night when the car in which they were riding was stopped on Interstate 45 between Galveston and Houston and was struck by a pickup truck.

They had pulled off the highway to wait for their companions in another car which had been stopped by a highway patrolman for speeding, the DPS said.

Taylor's body will be take to Florida for funeral services.

Good Fishing

DUBLIN (AP) — The Irish Republic recorded its best fishing year in history in 1970. The catch was valued at nearly $100 million, 31 per cent more than in 1969.

For Courteous Reliable REAL ESTATE SERVICE Call or See Jack & Jack Realty 611 E. Hwy. Ph. 573-3452 "Member Snyder Real Estate Board"

KILL ROACHES ANTS KILLS FOR MONTHS NON-TOXIC AVAILABLE AT FURR'S, SAFEWAY AND OTHER SUPER MARKETS. DIST. BY KIMBELL

Custom Made Drapes Drapery Fabric Bedspreads Venetian Blind Repair—New Blinds Drapery Hardware — Awnings — Carports BENNIE'S DRAPERY SHOP Cogdell Center 573-3771

Snyder Book Store 3904 Ave. S ★ BIBLES ★ INSPIRATIONIAL ★ PAPERBACKS ★ BEST SELLERS ★ WEDDING SERVICES ★ GIFTS ★ CHILDREN'S BOOKS

Competent Registered Pharmacist To Serve You SNYDER DRUGS Big Spring Hwy. Ph. 573-5333

LITTLE MEXICO CAFE SPECIALIZING IN MEXICAN FOOD STEAK and FRIED CHICKEN Lubbock Highway Ph. 573-9169

Bell-Seale FUNERAL HOME 3101 AVENUE S

'SANITONE' DRY CLEANING Complete Laundry Service Pick-Up and Delivery SNYDER LAUNDRY & DRY CLEANING 1401 26th Ph. 573-3681

THOMAS CHRYSLER—DODGE—PLYMOUTH HONDA

Les Francis Chevrolet Co. Jct. 84, 180 & 208 Phone 573-5456

Seatgard AUTO SLIP-ON SEAT COVERS • Instant installation Do it yourself! • Regal stripe design in wide choice of colors • 100% nylon, bonded to foam • Machine washable and dryable CENTRAL TIRE SERVICE 1510 25th Phone 573-3867

GENUINE Beauti Pleat CARPETS COMMERCIAL & RESIDENTIAL WINDOW TREATMENTS SNYDER DRAPERY 2610 Ave. R 573-6213

Lindy Clark Farm Service Center "METERED DELIVERY" Butane & Propane Gas 1607 25th Phone 573-3516

Personalized Cleaners For Those Who Care • Modern Equipment • Expert Workmen • Free Delivery Joe Graham Custom Care Cleaning 2417 Ave. S 573-3401

BUILD FASTER STAR BUILDINGS MORE ECONOMICALLY WADLEIGH CONSTRUCTION, INC. 3405 Ave. S 573-2394

BILL'S TIRE and AUTO AUTO REPAIRS BFG TIRES Keep 'Em Rollin' With Bowlin 2403 25th 573-9027

House Of Flowers "Flowers For Every Occasion" 2803 Ave. S 573-9600

EZELL-KEY FEED & SEED "For Better Feed" • Feeds • Seeds • Insecticides • Fertilizer 1615 26th St. Phone 573-6691

ART SUPPLIES Books — Hallmark Cards Monograming On All Paper Goods BENNETT OFFICE SUPPLY 1918 25th St. Ph. 573-7202

THIS 'n' THAT NOW OPEN! 4002 COLLEGE AVE. BIG SPRING HIGHWAY

ALLEN SEWING MACHINE CENTER Singer—Brother—Elna Nelco • Sales • Service • Rentals • Repairs • Supplies Phone 573-2812 2418 Ave. S

PRESCRIPTIONS Phone 573-3531 COURTEOUS PROFESSIONAL SERVICE Since 1920 STINSON DRUG Photo Supplies — Gifts Sick Room Supplies — Cosmetics Fresh Refrigerated Candy 1815 25th

McALISTER TRANSFER & STORAGE Jerel Beard — Dial 573-6337

SNYDER RADIATOR SERVICE Cleaning Repairing Recoring Frank D. Stephenson "The Radiator Man" 1105 Ave. T Phone 573-2131

Home Owned—Locally Produced—For Particular People McBETH EGG FARMS SNYDER-SWEETWATER CAGE Eggs GRADE A LARGE McBETH EGG FARMS

89¢ SALE!

STOREWIDE SAVINGS... SAVE WITH MIRACLE PRICES!

KEN-L-RATION

Dog Food 15½ Oz. Can ..... 6 FOR 89¢

DINNERS Lipton, Asst. Flavors, Pkg. 69c
CORN FLAKES Food Club 12 Oz. Pkg. 28c
SPAM Luncheon Meat 12 Oz. Can 55c
TOWELS Northern Asst. Colors, Roll 3-89c
OREO COOKIES Nabisco 15 Oz. Pkg. 2-89c
SPAGHETTI And Meat Balls Austex, No. 300 Can 3-89c
BEEF STEW Austex No. 300 Can 49c
DRESSING Kraft, 1000 Island 16 Oz. 59c

WE REDEEM U.S.D.A. FOOD STAMPS

ENJOY FRESH TENDER FURR'S PROTEN BEEF-IT'S FROM HEAVY MATURE GRAIN FED STEERS AND GUARANTEED TO PLEASE

RIB CHOPS Steak, Furr's Proten, Lb. ..... 98¢

ROUND Steak, Furr's Proten, Lb. ..... 98¢

SIRLOIN Steak, Furr's Proten, Lb. ..... 98¢

SAUSAGE Jimmy Dean 2 Lb. $1.39

EGGS Farm Pac, USDA Grade A. Med Dozen ..... 29¢

PEAS Green Giant, Sweet No. 303 Can ..... 4 FOR 89¢

CORN Green Giant, Cream Style No. 303 Can ..... 4 FOR 89¢

ICE CREAM SALT Carey's 5 Lbs. ..... 19¢

PICKLES Food Club Dill or Kosher Dill, Qt. Jar ..... 2 FOR 89¢

PEACHES Hunt's Sliced or Halves No. 2½ Can ..... 3 FOR 89¢

POT PIES Morton, Chicken, Beef or Turkey, Fresh Frozen, 8 Oz. ..... 5 FOR 89¢

FRISKIES Cat or Dog Food Asst. Flavors Can ..... 6 FOR 89¢

STEAK CUTLETS Boneless Lb. $1.39

T-BONE STEAK Furr's Proten Lb. $1.19

HAMS Food Club Boneless Can, 3 Lbs. $2.99

SELECT YOUR CHOICE OF LAMB AT FURR'S
LEG-O-LAMB
SHOULDER ROAST
LOIN CHOPS
SHOULDER CHOPS
LAMB STEW
GROUND LAMB

TOPCO **TISSUE** Baby Soft 4 Rolls ..... 39¢

CAKE MIX Pillsbury, Asst. Flavors, 18 Oz. Pkg. 3-89¢

FLOUR Pillsbury 5 Lb. Bag 48¢

DUST MOP O-Cedar No. 325 Each $2.33

STEAK Club, Furr's Proten, Lb. $1.09
STEAK Chuck, Furr's Proten, Lb. 69c
SWISS STEAK Round Bone Arm, Furr's Proten, Lb. 89c
STEAK Ranch style, broil or grill, Furr's Proten, Lb. 79c
STEAK Texas broil, Furr's Proten, Lb. 98c
ROAST CHUCK Furr's Proten, Lb. 58c
ROAST SHOULDER Furr's Proten, Lb. 79c
ROAST Boneless shoulder, Furr's Proten, Lb. 98c
ROAST Rump, Furr's Proten, Lb. 89c
ROAST Texas Pot, Furr's Proten, Lb. 89c
SHORT RIBS Furr's Proten, Lb. 39c
SHORT RIBS Deluxe bar-b-que, Furr's Proten, Lb. 49c
STEW MEAT Boneless, lean, Lb. 79c
GROUND BEEF Fresh ground, lb. 55c
BACON Farm Pac, 1 Lb. 65c
PORK CHOPS Family Pac, Lb. 69c
CHEESE Longhorn Style Block, Lb. 79c

DETERGENT For Dishes Suds Time, 64 Oz. 59c
ASPARAGUS Cut Spears 10½ Oz. Can 43c
ASPARAGUS Whole Spears 15 Oz. 76c
CHICKEN OR TURKEY Swanson Boned, 5 Oz. 49c
GREEN BEANS Green Giant, Kitchen Sliced, No. 303 Can 25c
VANISH 20 Oz. 38c
POTATOES Pillsbury Hungry Jack, 16 Oz. Pkg. 68c
CHICKEN SPREAD Swanson 5 Oz. 24c

FRUITS & VEGETABLES

PLUMS Calif. Early Santa Rosa, Lb. ..... 59¢

CHERRIES Calif. Bing, Lb. ..... 49¢

ORANGES Calif. Valencia, Lb ..... 18¢

CUCUMBERS Long Green Slicers, Lb. ..... 20¢

GREEN ONIONS Ariz. Large Bunches 3-29c
RADISHES Florida, 6 Oz. Cello Pkg. 2-25c
GREENS Mustard, Collard, Turnip, Mix or Match 2-35c
BANANAS Golden Ripe, Lb. 10c
LEMONS Calif. Sunkist Lb. 34c
LETTUCE Romaine, Red Leaf; Endive, Salad Bowl Butter 25c
YELLOW SQUASH Texas Fancy, Lb. 15c
GREEN BEANS Lb. 29c
CANTALOPE Local Grown ..... 3-$1.00
CELERY Lb. 19c
PEACHES Calif. Fancy Lb. 65c

Fresh Frozen Foods

BREAD DOUGH Morton's Fresh Frozen, 32 Oz. 3 FOR 89¢

DINNERS Morton, Fresh Frozen, Chicken, Beef, Turkey, Salisbury Steak, Meat Loaf, or Macaroni and Cheese, each ... 38¢

DONUTS Morton, Plain or Powdered Pkg. 39c
MUFFINS Morton fresh frozen Blueberry, Each 39c
TOPPING Rich Whip 10 Oz. Pkg. 49c
COFFEE RICH Rich 16 Oz. 31c

TASTI-FRIES French Fried Potatoes 20 Oz. Pkg. ..... 49¢

DOUBLE GOLD BOND STAMPS STARTING 1 P. M. TUES. & ALL DAY WED.

Pampers for drier, happier babies

DAYTIME 30's	DAYTIME 15's	OVERNIGHT 12's	NEWBORN 30's
$1.69	89¢	89¢	$1.49

HAIR SPRAY Miss Breck 13 Oz. ..... 49¢

DENTURE ADHESIVE Ora Fix 8 Oz. 79c
EYE DROPS Visine, 15 cc 89c

JERGENS Hand Lotion Concentrate TUBE ..... 53¢

Capri **BUBBLE BATH** Floral-Lilac-Spice 32 Oz. ..... 59¢

3-PC. TIDY RACK Stores & Organizes, For Neatness and Convenience. Soap Dish-Dish Mop-Rack, Made of polyethylene for double life service ..... 88¢

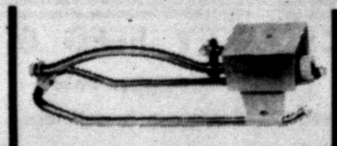

OSCILLATING SPRINKLER covers 2100 Sq. Ft. Full or Park Setting $2.99

Crest BONUS PACK REGULAR MINT "29% MORE" Tube ..... 63¢

CEPACOL MOUTHWASH 20 Oz. 89¢

SHOP Furr's MIRACLE PRICES