THE SCURRY COUNTY TIMES

VOL. 69, No. 46 — SNYDER, TEXAS, FRIDAY, NOVEMBER 6, 1953 — EIGHT PAGES

TRIESTE STUDENTS RIOT

Rioting pro-Italian youths complete the job of upsetting a British military vehicle in the disputed city of Trieste Thursday during the second straight day of student demonstrations against Yugoslav claims in the area. Scores of students and police were injured in the newest clashes during which the police opened fire on brick-hurling youths.

Son On Stand In Case Here This Morning

Testimony continued this morning for the fifth consecutive day in the civil district court suit of Sidney A. Johnson and others vs. Weldon Johnson and others, a suit to establish a trust.

Defense witnesses were being heard today, the plaintiff's side having rested about noon yesterday in the suit by which a father is attempting to establish that certain funds and personal property were conveyed to his son in a trust and were to be returned on demand.

Witnesses yesterday afternoon included Mrs. Frances Guthrie of California, aunt of Mrs. Weldon Johnson, who testified of occurrences among the parties at about the time of the conveyance; and Nolan Watson, president of the West Texas State Bank, who testified concerning funds in question.

The bank is intervener in the suit, which was tried earlier this year and declared a mistrial because of inability of a jury to reach a verdict.

Weldon Johnson was on the stand throughout the morning and has testified of the conveyance of property, of funds, and of a divorce suit filed by his father against his step-mother, and of the younger Johnson's persuasion with the couple in attempts to effect a reconciliation between them.

The father contends he conveyed personal property and funds to the son with the understanding they would be returned on demand. The son contends the only consideration for the conveyance was that he take care of his father the rest of his life.

GI Converts Protesting Mail Sent From Home

Demand Letters Be Under Censorship

PANMUNJOM (AP) — Twenty-two Americans and one British prisoner who allegedly chose communism today held two Indian officers for more than four hours to force the repatriation commission to hear complaints, the commission chairman announced tonight.

Lt. Gen. K. S. Thimayya, Indian chairman of the commission, said the officers were not harmed.

The full commission visited the North Camp where the prisoners are held. Thimayya said the prisoners handed them a long, typewritten protest against "violation by the United Nations Command and the custodian force India."

The general said the prisoners particularly wanted the commission to censor their mail to eliminate Allied propaganda designed to "intimidate, slander, coerce and bribe" them.

"I asked them what we should do in the case of a letter from a man's wife who writes, 'Oh, darling, please come home to me,' and they seemed a little unclear on that point," said Thimayya.

He said the commission may work out an arrangement so officers read off names and addresses and let the prisoners pick out the letters they want.

The prisoners complained that they have received many "stereotyped letters" from people they do not know.

Thimayya said they also showed him a copy of an American newspaper, the Englewood (N. J.) Daily News, with a headline reading "Converted POWs May Be Classed Deserters—Aid Says."

In Munsan, an Indian officer who accompanied the Neutral Nations Repatriation Commission to the compound said the spokesman group was made up of the Briton, the American and nine Koreans. This group of 11 came out of the compound and dealt with the NNRC after immediately releasing the two officers. The other inmates either played volleyball, joined in community singing, or watched from a hilltop during the conference.

The petition was drawn up in legalistic form and had a large number of charges and specifications, some aimed at the UNC and others at the Indians. Thimayya read from this quietly, but the NNRC will have to decide whether to publish it.

The petition was read to the assembled POWs at the North Camp by the American, who signed the petition as Richard Cordon. Also signing was the British prisoner, Andrew M. Condron, and a South Korean, Kim Man Su.

First Sgt. Richard G. Corden of East Providence, R. I., is listed among American prisoners who the Reds say refused to come home.

Thimayya said the leader of the POWs appeared to be the British Marine, Condron.

He identified the two Indian officers as a Maj. Kutki, the compound commander, and his assistant, a Capt. Copra.

Thimayya said the two officers were treated politely and he did not think actual physical restraint was used.

The two officers were told they could not leave the compound, Thimayya said. They were given tea and treated curteously until the commission members arrived.

Specific charges in the petition included:

The U. N. is conducting explanations in violation of the armistice agreement through the medium of postal and telegraphic systems. (The U. N. has not yet started personal interviews.)

The U. N. is trying "to intimidate, slander, coerce and bribe" the prisoners.

The Indians are guilty of allowing this material to pass through their hands.

The Indians "have not censored this mail."

"This is a shocking use of news media and school children to do their dirty work," the petition said, and called the failure of censorship "a grave error."

Reading with a straight face, Thimayya plowed through the long, repititious petition that demanded protection from "attack by wire recordings, parcels, letters and news media."

He said the first thing he would do would be to stop all mail to the prisoners and screen it one way or another. He blamed "carelessness" on the part of his staff for letting the magazines and papers slip through.

GENERAL IMPATIENT

Reds Told To Speed Their Interviews Of Balky POWs

PANMUNJOM — The Indian chief of the war prisoner commission today indirectly—but pointedly—warned the Communists to speed up their dragging interviews with anti-Red POWs or "I may have to throw up my hands."

The warning by Lt. Gen. K. S. Thimayya came as the Reds appeared ready to call the whole program quits.

Thimayya indicated he might use Indian troops to conduct the interviews if the present tottering procedure breaks down.

He spoke only a few hours after a last-minute Communist demand resulted in cancellation of the day's scheduled explanations.

Thimayya held a news conference just after returning from the camp holding 22 Americans and 1 Briton who have not returned home.

He said the 23 held two Indian officers prisoner 4 hours and 15 minutes to compel the commission to visit them and hear complaints.

The Allied POWs handed Thimayya a long, typewritten protest against what was termed "violations by the U. N. Command and the custodian force India."

The petition denounced delivery of mail, newspapers and magazines from the United States which the POWs reportedly consider counter-propaganda to "intimidate, slander, coerce and bribe" them to come home.

In his warning, Thimayya did not name the Communists, but there was no question whom he meant.

The Red interviews have dragged from the start. Almost halfway through the set 90-day period, they have talked to only 2,020 of the 22,400 Chinese and Korean POWs.

Only 61 of the anti-Red POWs interviewed have consented to return home, a propaganda loss so galling to the Reds that it has caused increasing speculation they will quit the talks in an uproar to stop it.

Thimayya laid down a sharp condition for continuing the interviews—that the Reds handle a compound of 500 prisoners a day beginning Monday or agree to forget those who don't meet the Red explainers.

He was obviously irritated by the Red slowdown in the last two days of interviews, in which only 341 POWs were interviewed.

OLD TRUMAN GAG RULE FINALLY THROWN OUT

WASHINGTON —President Eisenhower today issued an order designed to give citizens a freer flow of information about their government without jeopardizing national security.

Effective Dec. 15, the order replaces a controversial measure former President Truman put on the books Sept. 24, 1951.

In announcing the forthcoming repeal of the Truman order, Atty. Gen. Brownell denounced it as smacking of "dictatorship." The Cabinet officer also said that under the old order government officials could "cover up dereliction" of duty and mistakes.

Truman, responding to similar criticism from editors when his order was issued, denied there was any cover-up involved. He said the measure actually would promote the flow of news and sought only to keep security secrets from potential enemies.

Brownell outlined the new Eisenhower order at a news conference before leaving for Chicago to address a meeting of the Associated Press Managing Editors Assn. today. He said the measure includes suggestions made by that organization, the American Society of Newspaper Editors and representatives of other news media.

In brief, the Eisenhower order:

1. Eliminates the "restricted" category for classifying government data as harmful to national security if made public—leaving only "top secret," "secret" and "confidential."

2. Sets up a system for receiving complaints, from newsmen and others outside the government, and for checking up on the program.

3. Takes away document-classifying authority from 28 agencies, such as the American Battle Monuments Commission and the Veterans Administration.

4. Gives classifying authority to the heads only, with no power to delegate it to someone else, of 17 agencies, like the Civil Aeronautics Board and the Tennessee Valley Authority.

5. Permits the heads of other agencies, such as the Defense Department, to name an employe as classifying officer.

6. Defines what information is to be classified, how it is to be transmitted and stored, marked and, when indicated, destroyed.

A White House statement said the purpose of the order is to attain "a proper balance between the need to protect information important to the defense of the United States, and the need for citizens of this democracy to know what their government is doing."

The statement added:

"The issuance of this order will revise, in a manner more in keeping with the American tradition of freedom of information, existing requirements for the safeguarding of defense information."

Eisenhower made public a proposed draft of the order last June 17. He said then it would "open the door for citizens to obtain more information about their government" without endangering national security, and he invited suggestions regarding possible changes.

Week End Rain Held Possible As Clouds Stay

By The Associated Press

Low clouds that brought drizzles to Panhandle and West Texas points Thursday and early Friday were moving east across the state to bring more rain over the weekend.

The light rain continued Friday morning at West Texas points. Weather bureau totals for 24 hours ending early Friday morning included Dalhart .22 inches, Amarillo .19, Lubbock .09, and Big Spring and Childress .03.

The weather bureau said that during the day the rain clouds would move slowly east and that by nightfall drizzles should start in Central and East Texas.

Early morning temperatures Friday ranged from a 35 at Dalhart to 61 at Brownsville.

In the Dallas area only high thin clouds were evident. Residents shivered in one of the coolest mornings of fall.

High Plains rain stopped picking of the million bale cotton crop.

Forecasts called for increasing cloudiness during the day following by rain Friday night and Saturday. Temperatures were expected to rise a little.

41 AT DALHART

Maximum temperatures Thursday ranged from Brownsville's 73 to 41 at Dalhart in the Panhandle.

Snow, sleet and gusty winds hit areas in the Plains states Friday as the fall season's coldest weather spread from the Rockies to the Atlantic.

The chilly air extended south as the Gulf with temperatures near freezing in some Southern states. Snow flurries hit east Virginia and in northeastern North Carolina. It was near zero in some Midwest cities.

MIDWEST HAS SNOW

The most severe weather was from eastern Wyoming and Colorado eastward through western South Dakota, Nebraska and Kansas. Snow, sleet and rain were general throughout the storm belt.

Heaviest falls of snow were 3 inches at Sydney, Neb., and Goodland, Kan. Strong winds whipped the snow into drifts in some areas.

Brownell Says Truman Advanced Russian Spy

CHICAGO —Atty. Gen. Brownell said today that Harry Dexter White, Assistant Secretary of the Treasury in the Truman administration, was a Russian spy, but was kept in the government even after the FBI reported this to the White House.

The attorney general charged that "in the face of this information" President Truman advanced White to the important position of executive director for the United States in the International Monetary Fund.

Brownell described Truman's actions in the matter as "incredible."

Brownell presented an extensive outline of White's associations with the last Democratic administration in a speech prepared for the Executive Clubs of Chicago.

He asserted that "it is a source of humiliation to every American that during the period of the Truman administration the Communists were so striking successful in infiltrating the government of the United States."

This he said, had left to the Eisenhower regime a "very difficult task" of weeding out subversive elements from the federal pay roll.

White came into the government during the Roosevelt administration. He died Aug. 15, 1948.

In recent years, White's name has come repeatedly into congressional investigations of subversive influences.

Elizabeth Bentley, who has asserted that she once worked as courier for a Communist spy ring in Washington, named White at one time as an alleged participant in the ring.

Brownell recounted that White, holding numerous degrees from leading universities of the country, entered government service in 1934 and steadily progressed upward "until by 1945 he was one of the most important men in the United States government."

His service included duties with the tariff commission, the Treasury Department and the Export-Import Bank. At one time the treasury sent him to England to make special economic studies. On another occasion, Brownell said, former Treasury Secretary Morgenthau took him on a trip to Italy and North Africa.

White was described as having drafted the Morgenthau plan for the treatment of Germany following World War II. This was a proposal in effect that Germany be reduced to a pastoral state, deprived of heavy industry. It was never adopted.

Shows On Test Of Penn. In North Dawson

Seaboard Oil of Delaware No. 2 Herman Petteway, Northeast Dawson prospector, recovered a total of 53.18 barrels of oil on a drillstem test from 6,810-960 feet in the Pennsylvanian.

The test tool was open two hours and 59 minutes, with mud surfacing in 49 minutes and oil in 51 minutes. A flow of 13.8 barrels of oil was gauged during the first hour, with 16.56 barrels during the second hour.

After the tool was closed, operator bled off 17.3 barrels of oil and flowed 5.52 barrels to tanks. Recovery below the circulating sub was 30 feet of oil and gas-cut mud with no water.

The No. 2 Petteway is now drilling below 7,006 feet.

ANDREWS WILDCAT

Forest Oil Corp. and Monterey Oil Co. have discovered flowing oil in a lime section at the No. 1-C University, North-Central Andrews wildcat.

The oil flow came on a drillstem test at 10,619-659 feet. Interested observers believe that zone to be in the top of the Pennsylvanian, but no top of that formation has been called.

The 1,500-foot water blanket started flowing out in 18 minutes, with gas at the surface in 21 minutes and oil flowing in 22 minutes. The oil flow was estimated to be at the rate of 100 barrels per hour.

Operators were preparing to drill deeper following conditioning work on the hold. The well was started to drill to the Devonian at about 12,500 feet.

Drillsite for the No. 1-C University is seven miles north-northeast of Andrews and six miles northwest of the Northeast Andrews Devonian and Ellenburger fields. It is in section 20-4-University survey.

HEARING SET

The Railroad Commission has set Dec. 11 for a hearing on the request of American Trading and Production Corp. for a discovery allowable on its No. 1-A Elmer Howell. The No. 1-A Howell, quit as an Ellenburger failure in East Scurry County, was recently completed from the Pennsylvanian.

DRILLING REPORT

Texaco No. 1-B Clayton is shut in to add tank room before taking the potential. The project flowed 33 barrels of oil in three hours through a one-half-inch choke on the last reported gauge. Casing pressure was 300 pounds and tubing pressure 100 pounds.

Stanolind Oil No. 1 Beal, South Borden wildcat, is drilling in anhydrite and salt below 805 feet. Texaco No. 1 Patterson is drilling in lime below 4,830 feet.

Phillips No. 2-A Reed, North Howard prospector, is drilling in lime below 4,280 feet. Fullerton No. 1 Anderson is drilling in lime below 6,748 feet. Texas Pacific No. 1 Little is drilling in lime below 9,303 feet.

Honolulu No. 2 Whitaker, Nolan offset, is drilling in shale below 5,002 feet. Sun Oil No. 3 Ruth Harp is rigging up.

Major Companies Drop Price Of Gasoline

NEW YORK (AP)—Socony-Vacuum Oil Co. reduced wholesale gasoline prices today by an average of ¾ cent a gallon in its 15-state eastern marketing area from the Carolinas to Maine.

In New York the cut amounts to 3-10ths of a cent a gallon, making the posted tank-wagon price of "regular" grade gasoline 15.9 cents excluding taxes. At Albany, N.Y., the price was lowered to 16 cents from 16.2. In Boston and Providence it was cut 3-10ths of a cent to 16.1 cents.

Other major producers were expected to follow suit.

Sinclair met the Socony-Vacuum cut by reducing its wholesale price of regular grade gasoline in the Eastern Seaboard area by an average of slightly more than ¼ cent a gallon. The cut in metropolitan New York was 3-10ths of a cent.

Prodigal Son Reported Alive

NASHVILLE, Tenn. (AP)—A "prodigal son," missing 22 years, was reported alive today by the insurance firm which paid $53,588 to his heirs after he was declared dead 11 years ago.

The New York Life Insurance Co. refused to disclose the exact whereabouts of Thomas C. Buntin, prominent insurance executive here, as it obtained a court injunction yesterday tying up the remainder of the insurance money. The amount was not disclosed.

John Chambliss, a Chattanooga lawyer representing the firm, said he understood Buntin was somewhere in Texas. He is married, Chambliss added.

The money was placed in two Nashville banks as a trust for Buntin's three children in 1942 after the Tennessee Supreme Court declared him legally dead.

The late Chief Justice Grafton Green, who wrote the opinion, called Buntin "a prodigal son" who could not take care of himself and who would have been unable to exist without assistance of his parents.

The injunction request was filed by a Nashville attorney, J. Connelly Edwards. He reportedly is the second cousin of Buntin's former secretary, Betty McCuddy, who disappeared about the same time.

Buntin, about 50, was last seen here Sept. 21, 1931.

GIs Convicted In Absentia On Murder Charge

NOVARA, Italy (AP)—The Novara court today convicted two Americans for the wartime, behind-the-lines slaying of U.S. Maj. William Holohan of New York City. They were tried in absentia.

The court acquitted three Italian co-defendants.

Judge Francesco Sicher sentenced former Lt. Aldo Icardi of Pittsburgh to life imprisonment. He sentenced former Sgt. Carl Lo Dolce of Rochester, N.Y. to 17 years in prison.

Since U.S. courts declined to extradite them, they cannot be forced to return to Italy to serve the sentences.

Alessandro Casalegna, chief prosecutor, closed the trial with a demand for conviction of all five defendants. In a brief rebuttal statement, he said: "Only one thing that has been said here by the defense so far is true—it is a trial of lies." He added:

"I am convinced this was not a political crime with the aim of eliminating the leader of the mission as stated so that Parisans could have arms.

Youth Questioned About Girl Who Is Missing

LA CROSSE, Wis. (AP)—Authorities questioned today a boy who told Madison police yesterday he had dated the missing Evelyn Hartley.

The youth, 15, arrested as a runaway, was picked up on the request of his parents.

Madison police said the boy told him he was in Onalaska the weekend of Oct. 24 when Evelyn, 15, vanished but that he did not see her during the visit. The boy said he had not seen Evelyn for several months.

Extensive searches through the La Crosse area have turned up nothing more tangible than the shoes, a pair of men's trousers and feminine panties, both bloodstained.

No Trace Of Lost Miners

BONANZA, Utah (AP)—Two rescue workers, in a giant metal bucket, dropped deep into the smoke-filled maw of a blast-wrecked gilsonite mine early today but found no trace of eight missing miners.

Little hope was held that the men, trapped 500 feet below the surface by an explosion and fire yesterday, were still alive.

Fellow miners thought they heard faint cries coming out of the debris last night. However, George Collins, day shift boss, and Joe Postma, a miner, said only falling rocks and sagging timbers broke the eerie silence when they were lowered to the 300-foot level.

Collins and Postma were in a metal bucket—fitted with a steel cover—which was lowered on a cable. The men wore oxygen masks and carried emergency equipment.

Rescuers their faces coated with a protective paste, continued digging into the debris. The main fire is out but smaller blazes continue to send fumes out of the giant trench.

The explosion wrecked the hoist house and several hundred feet of the open-cut mine which follows the deep, vertical vein of gilsonite across the northwestern Utah wasteland, about 48 miles southeast of Vernal. The gilsonite, a black, coal-like substance, is a solid form of petroleum used in paints, varnishes and linoleum compounds.

WEATHER

NORTH CENTRAL TEXAS: Increasing cloudiness followed by rain through Saturday. Warmer tonight.

WEST TEXAS: Mostly cloudy and windy with scattered showers in Panhandle and South Plains and east of Pecos Valley through Saturday. Warmer in Panhandle and South Plains Saturday.

EAST TEXAS: Increasing cloudiness today and tonight, becoming cloudy with occasional rain Saturday. Warmer tonight. Moderate to fresh northeast to east winds on the coast, becoming southeast Saturday.

SOUTH CENTRAL TEXAS: Mostly cloudy with occasional rain beginning this afternoon or tonight and continuing Saturday. Warmer tonight. Moderate to fresh easterly winds on the coast becoming southerly Saturday.

Little Drafting Of 18-Year-Olds Seen

WASHINGTON —No need to draft men under 19 in most states is indicated before next July unless draft calls skyrocket, an Associated Press survey showed today. The minimum draft age is 18½.

The survey of state selective service directors also found that a relative handful of men under 19 have been drafted since conscription was resumed shortly after the Korean War started in mid-1950. This does not count volunteers.

At least 13 states, New York City and the District of Columbia have drafted none or only a few men under 20 in recent months, according to the survey. Kentucky and Alabama haven't drafted any under 20 since World War II.

An earlier survey showed that 41 states dipped into the 19-year-old group to fill last April's draft calls. Since July the calls have dropped to 23,000 each month, allowing a lot of these states to slip back into drafting only 20-year-olds.

The big question before the state directors now is whether calls will jump considerably above 23,000 a month. November and December calls have already been announced at that quota.

Defense Department officials have been considering raising the calls to about 37,000 a month starting in January. Some defense officials say such a jump is unlikely because of military budget limitations, although they don't discount the possibility of a smaller raise in the January-to-July calls.

The January draft call will be announced in a few days.

The calls will have to be much higher than 23,000 monthly after next June to replace draftees completing their two years of military duty. Defense officials estimate calls of about 45,000 for each of the 12 months following next June.

As long as draft calls remain at about the present level, many state directors indicated they wouldn't have to draft men under 19 in the near future.

The only state directors who didn't indicate they were in this position were for Iowa, Kentucky, Louisiana, Ohio, Rhode Island, South Carolina, Utah, Washington, Wisconsin and Wyoming.

Directors for Rhode Island, South Carolina, Utah, Washington and Wisconsin either wouldn't comment on when they would be taking men between 18½ and 19 or said it was impossible to make an estimate.

AIR RAID PRACTICE

President Eisenhower leads White House employes and newsmen along an outer passage between residential and office sections of the mansion as they come from the bomb shelter during Washington's air raid drill. Walking beside him is Bernard Shanley, left, special counsel to the President. A Secret Service man and a uniformed guard stand at the left.

Trieste Rioting Results In Death For At Least 4 Persons

TRIESTE (AP)—Pro-Italian rioters and local police clashed again today in this disputed Adriatic port city. Police gunfire killed four persons before American and British troops moving into the riot area with fixed bayonets, restored order.

A hand grenade tossed from a milling mob of 10,000 exploded in the midst of Trieste's British-trained territorial police, wounding two of them. Unconfirmed reports said one had died. This would bring the toll in two days to seven dead and 25 to 30 injured. Two were killed and 18 injured yesterday.

It was the first time American troops had been called in to help quell the bitter demonstrations. British and American forces, which occupy this city, have previously been posted merely as guards around buildings where their personnel were working.

In addition to the violence here demonstrations flared in Rome and other Italian cities. Resentment was expressed against the British and Americans. A crowd in Rome surrounded the U.S. Embassy and shouted "assassins, assassins." Police broke up the crowd with tear gas and clubs and arrested scores.

U. S. Ambassador Clare Boothe Luce conferred with Italian Premier Giuseppe Pella. She returned to the embassy in time to see the demonstrators seize a fire truck and turn hoses on police and toss tear gas bombs back.

Ten thousand demonstrated in Milan and marched on the British consulate, but were turned back by police.

Rome demonstrators smashed windows in the British embassy.

The British and Americans announced Oct. 8 that they intended to turn over administration of Zone A of the Trieste territory, including the city, to the Italians. Yugoslavia declared its troops would march into Zone A the moment Italian military forces were sent in. Tension over Trieste, always a hot issue between Yugoslavia and Italy, heightened.

Today's Trieste rioting, involving an estimated 10,000 persons, was the worst of the three days in this city of predominantly Italian population. Pro-Italian feeling for return of the city to Italy had been stirred by Wednesday's celebrations of the anniversary of the World War I armistice on the southern front. Italian troops had marched into the city on that day in 1918.

Bing Won't Answer Some Questions At Wreck Disposition

LOS ANGELES (AP)—Bing Crosby has been ordered to show cause Nov. 16 why he should not answer several questions he declined to answer yesterday in a deposition concerning a two-car crash in which he was involved Oct. 1.

Crosby answered most questions put to him yesterday by Edgar Simon, lawyer representing three persons who were in the other auto, and who are suing him for $1,051,400 damages.

But, on the advice of counsel, Bing declined to tell with whom he talked and dined at film producer William Goetz's party preceding the crash. Crosby and his attorneys refused to discuss the deposition.

Simon told newsmen that Crosby admitted having three or four scotch-and-water drinks before and after dinner, and that he sipped a half glass of champagne during the meal.

The suit, filed by Frank Verdugo, a city fireman; his wife, Lucy, and her brother, Eulalio Perea, alleges that Crosby was under the influence of intoxicating liquors when his $12,250 Mercedes-Benz sports car and theirs collided.

Simon said Crosby testified he had just taken actress Mona Freeman home from the party and was going to his own home when the crash occurred at about 5:35 a.m. Crosby also deposed that he did not see the car that collided with him, that he did not take a sobriety test, and that two police officers took him to his home.

Low Bids On Pumps For Water District Have Been Accepted

Contracts have been awarded to low bidders on pumping equipment by the Colorado River Municipal Water District.

Bids were received a week ago, but actual award was delayed pending analysis of bids because they were so closely bunched. Total of the low bids was $49,890.

Freese & Nichols informed E. V. Spence, general manager that the efficiency ratings and delivery date on low bidders were in line and recommended the awards.

Allis-Chalmers was low on the horizontal pumps, to be used on the Morgan Creek booster station, with an offer of $13,366. Allyer & Sears submitted the low bid on the vertical turbine pumps at the Big Spring-Odessa intake at $27,254. Smith-Perry Electric had the low bid on transformers in the amount of $9,270.

Farm Bureau Meets Monday

WACO (AP)—What's billed as "the biggest and liveliest" Texas Farm Bureau Federation meeting will bring state farmers and ranchers to Mineral Wells Nov. 9-11.

President Walter Hammond said the convention will be "the biggest and liveliest ever."

What's best for Texas and the nation will be discussed. Interest will center around recommendations for a national farm program.

More than 600 qualified voting delegates are expected to help form for over 56,000 farm families in the state. Attendance will probably exceed 1,200.

National problems to be considered include the agricultural export situations, support prices for cattle, flexible vs. rigid support prices, acreage control and reorganization of the U.S. Department of Agriculture.

State issues that will receive attention include water problems, rural roads, sales tax, tractor gas refund, funds for increased research, and increasing teachers' salaries.

Allan Kline, president of the American Farm Bureau Federation and Sen. Johnson, will speak Tuesday.

Hammond said many members have asked him why cotton controls were not put on this year's crop. "Many members believe that the surplus problem would not be nearly as great as it is now had Congress and the administration adhered to the letter of the law and invoked acreage controls this year," he said.

A severe cut for 1954 cotton acres has been proclaimed. "Texas cotton farmers cannot stand this large a cut," Hammond said.

"It will amount to a 40 per cent reduction from the 1952-53 planted acres. We already have in motion a plan to increase the state's 1954 cotton allotment which we believe will be more in line for a sound farm economy under acreage controls," Hammond said.

Mrs. Cecil Wells, 31, accused in the slaying of her wealthy Fairbanks, Alaska, husband, is shown outside U.S. Commissioner's court in Seattle, Wash., where a federal indictment charging her with first degree murder was made public. John C. Warren, 33, Negro drummer in custody at Oakland, Cal., is charged jointly in the indictment returned at Fairbanks.

Rites Saturday For Gail Man

Funeral services will be held at 10:30 o'clock tomorrow morning in the First Presbyterian Church for Orin A. Henderson, 66, who died early yesterday morning in the Veterans Hospital at Big Spring.

Mr. Henderson was a bookeeper and pipeliner. He was a resident of Gail and formerly lived in Snyder.

The Rev. Ronald Hubbard will officiate in services. Burial will be in the Snyder Cemetery under direction of Bolger Funeral Home. Ballbearers will be H. J. Schultze, Omar E. Partain, Jim Moss, H. J. Hudgins, B. Young, and Ernest Everetts.

Survivors include the widow, one son, Ed Henderson of Gail; a daughter, Miss Mary Catherine Henderson of Gail; one sister, Mrs. Ola Chambers of Richmond Cal.; and four brothers, G. G. Henderson of Siloam Springs, Ark., Elting Henderson of Los Angeles, Cal., Lewis Henderson of Beatrice, Nebr., and Earnest Henderson of Richmond, Kans.

District Governor Of Rotary Clubs Speaks At Luncheon Yesterday

J. Herschel Coffee, governor of the 183rd District of Rotary International, spoke to the Rotary Club at its weekly luncheon yesterday, analyzing the principles and objects of the organization.

Coffee is professor of government and economics at West Texas State College, Canyon.

Visiting Rotarians were C. S. Perkins and Wayne W. Smith, Jr., of Sweetwater, Jimmie Dean and Roy Townsend of Big Spring, and Jessie Breedlove of Tyler. Other guests included Dr. Carl Dillaha, Bob Bell, and Bob Clinton, all of Snyder.

Final Rites Today For J. S. Wall, Sr.

Funeral services were to be held at 3 o'clock this afternoon for J. C. Wall, Sr., 72, who died Wednesday.

Mr. Wall, a retired farmer, had been a resident of Scurry County since 1923.

Austin B. Varner of Eastland was to officiate in services at the Twenty-fifth Street Church of Christ, assisted by the Rev. Walter Deavers of Clyde. Burial was to be in the Snyder Cemetery under direction of Bell Funeral Home.

Student Directory Is Put On Sale Today

A student directory for Snyder High School went on sale at the school this morning.

The directory, published by the Distributive Education Club, lists high school students by classes and class officers. Faculty and administrative personnel of the school are also included.

Ex-official Succumbs

SPOKANE, Wash. (AP)—Johnston B. Campbell, chairman of the Interstate Commerce Commission under former President Hoover, died at his home here yesterday. He was about 80.

At the age of 45, most people have trouble reading small print.

Injuries Not Serious In Accident Last Night

Three persons were taken to Battenfield Hospital following a one-car accident five miles north of Snyder on a country road but were not seriously injured.

The car driven by Alfred V. Roggenstein, 48, failed to make a turn on a dirt road and plowed into a dirt embankment, Bill Zimmerman, highway patrolman who investigated, said.

With Roggenstein were his wife and a child. A Bell ambulance brought the trio to the hospital.

The accident occurred about 8:30 o'clock last night.

BIRTHS

Mr. and Mrs. Elmo Houston, 3301 Ave. K, are the parents of a four-pound, 10-ounce son born at 12:08 p.m. yesterday in Battenfield Hospital.

Mr. and Mrs. J. W. Merritt of Snyder are the parents of a son, Barry Glenn, born Oct. 30 in Callan Hospital in Rotan.

Minor Accident Here

A minor automobile accident about 12 o'clock last night at Twenty-seventh Street and Avenue R, slightly damaged two cars but did not cause any injuries, Marvin Brister, police sergeant, said.

Driver of a 1952 Buick involved was Hilton Choie Lambert, 43, Snyder, and driver of a 1952 Chevrolet was Roy Franklin Turley, 55, of Joplin, Mo.

THE SCURRY COUNTY TIMES

Published every Friday in Snyder, Texas, by the Scurry County Times.
Entered as second-class matter at the Post Office at Snyder, Texas.
HERBERT FEATHER, Publisher
HOUSTON H. HARTE, Editor
SUBSCRIPTION RATES: In Scurry, Nolan, Kent, Fisher, Garza, Howard and Borden Counties—$4.00 per year.
All other Texas counties $5.00 per year.
Outside Texas $6.00 per year.
Other rates on request.
MEMBER OF THE ASSOCIATED PRESS
The Associated Press is exclusively entitled to use for republication all news dispatches credited to it and not otherwise credited to this newspaper also local news published herein. All rights reserved for son, firm or corporation which may occur in the columns of THE SCURRY COUNTY TIMES will be gladly corrected upon being brought to the attention of the management.
The publishers are not responsible for copy ommissions, typographical errors or unintentional errors that may occur other than to correct in the next issue after it is brought to their attention.
republication of special dispatches.
Any erroneous reflection upon the character, standing or reputation of any person which may appear in any unsolicited articles, manuscripts, letters and pictures sent to the Scurry County Times are sent at the owner's risk and The Scurry County Times expressly repudiates any liability or responsibility for their custody or return.

HOSPITAL NOTES

The following admissions and dismissals at Battenfield Hospital are those whose names were released by the hospital.

Admissions: Alton R. Robinson, 2906 Avenue L; Mrs. J. H. Ogden, Snyder; Mrs. Sam Stephens, 2326 Sunset Avenue; Alfred V. Roggenstein, Odessa.

Dismissals: Mrs. Elmo Houston and baby, 3301 Avenue K; Mrs. Gene Thompson and baby, Snyder.

Oil tankers are now being built to a size of about 45,000 tons.

PICTURE FRAMING
ALL KINDS
Cabinets and Fixtures
At
Kubala's Cabinet Shop
300 Ave. Z Ph. 3-4995

LEGAL NOTICES

NOTICE TO BIDDERS

Sealed Proposals will be received by the City of Snyder, Texas, at the office of the City Manager, for the construction of a 4 M.G.D. Rapid Sand Filter Plant, Clear Well and Pumping Facilities, until

5:00 p.m. December 11, 1953

and then publicly opened and read aloud. Any bid received after the closing time will be returned unopened.

Each bid must be accompanied by a certified check or acceptable bid bond in amount of five (5) per cent of the bid, as a guarantee that, if awarded a contract, the Bidder will enter into a Contract within ten (10) days after date of award.

Plans, Specifications and other Contract Documents are on file in the office of the City Engineer at the City Hall, Snyder, Texas and may be procured in the office of Freese and Nichols, 407 Danciger Building, Fort Worth, Texas upon deposit of twenty-five dollars ($25.00) as a guarantee of the safe return of the Plans and Specifications in good condition. No refund on Plans and Specifications returned later than five (5) days after the bids are opened will be obligatory.

Attention is called to the fact that there must be paid on this project not less than the general prevailing rate of wages which have been established by the City for each classification of workmen required on the project as set forth in the Contract Documents.

The City reserves the right to reject any or all bids and to waive any formalities. No bid may be withdrawn within thirty (30) days after the date on which bids are opened.

CITY OF SNYDER, TEXAS
(s) B. J. Shelley
CITY MANAGER

ADVERTISEMENT FOR BIDS

Sealed proposal addressed to the City Manager, Snyder, Texas for the furnishing of water pumping units for the City of Snyder, Texas will be received at the office of the City Manager, until

5:00 p.m. December 11, 1953

at which time and place proposals will be opened and read aloud.

Specifications and other proposed contract documents are on file in the office of Freese and Nichols, Consulting Engineers, 407 Danciger Building, Fort Worth, Texas and may be procured without charge.

The Owner reserves the right to reject any or all bids and to waive formalities. No bid may be withdrawn within thirty (30) days after the date of receiving bids.

(s) B. J. Shelley
CITY MANAGER

ORDINANCE NO. 101
ANNEXING ORDINANCE
AN ORDINANCE ANNEXING THE HEREINAFTER DESCRIBED TERRITORY TO THE CITY OF SNYDER, SCURRY COUNTY, TEXAS, AND EXTENDING THE BOUNDARY LIMITS OF SAID CITY SO AS TO INCLUDE SAID HEREINAFTER DESCRIBED PROPERTY WITHIN THE CITY LIMITS, AND GRANTING TO SAID TERRITORY AND TO ALL FUTURE INHABITANTS OF SAID TERRITORY ALL OF THE RIGHTS AND PRIVILEGES OF OTHER CITIZENS AND BINDING SAID FUTURE INHABITANTS BY ALL OF THE ACTS AND ORDINANCES OF THE SAID CITY.

WHEREAS, the City Council of Snyder, Texas, by virtue of the Council's authority under Section 9 of the Charter of the City of Snyder, desires to annex the following described territory to the City of Snyder, Texas;

WHEREAS, each tract of land is contiguous and adjacent to the City of Snyder, Texas; and,

WHEREAS, such Ordinance was first presented to the City Council on the 2nd day of November, 1953; and,

WHEREAS, after hearing such Ordinance read and the arguments for and against the same, the City Council has voted to annex said territory to the City of Snyder, Texas, therefore,

BE IT ORDAINED BY THE CITY COUNCIL OF THE CITY OF SNYDER, TEXAS:

That the following described territory, to-wit:

TRACT ONE

BEGINNING at a point that is 30 feet West and 30 feet North of the S. W. corner of Section 154, Block 3, H & G N Railway Co. Survey, Scurry County, Texas;

THENCE North 89 degrees 30 minutes East along the North line of 37th Street, 1041.77 feet to a point;

THENCE North 100 feet to a point;

THENCE South 89 degrees 30 minutes West and parallel with the North line of 37th Street, 1341.77 feet to a point;

THENCE North and parallel with the East line of Avenue R, 1450 feet to a point in the present City limits of the City of Snyder, Texas;

THENCE West along the present City limits of the City of Snyder, Texas, 100 feet to a point in the East line of Avenue S;

THENCE in a Southerly direction along the East line of Avenue S, 1550.0 feet to the point of BEGINNING, containing 7.1 acres, more or less.

TRACT TWO

BEGINNING at a point, said point being 225.0 feet West of the N. E. Corner of Section 122, Block 3, H & G N R. R. Co. Survey, Scurry County, Texas;

THENCE South 960.0 feet to a point;

THENCE East 275.0 feet to a point, said point being in the East Property Line of Avenue S;

THENCE South 38.0 feet to a point;

THENCE East 1041.67 feet to a point;

THENCE South 100.0 feet to a point;

THENCE West 4385.17 feet to a point;

THENCE North 138.0 feet to a point in the South line of the Highland Park Addition to the City of Snyder, Texas;

THENCE East 3123.5 feet to a point;

THENCE North 960.0 feet to a point;

THENCE East 245 feet along the North line of Section 102, Block 3, H & G N R. R. Survey, Scurry County, Texas, to the point of BEGINNING, containing 17.80 acres, more or less.

be and the same is hereby annexed to the City of Snyder, Scurry County, Texas, and that the boundary limits of the City of Snyder, Texas, be and the same are hereby extended to include the above described territory within the city limits of the City of Snyder, Texas, and the same shall hereafter be included within the territorial limits of said City, and the said land and the future inhabitants thereof shall hereafter be entitled to all rights and privileges of other citizens of the City of Snyder, Texas, and shall be bound by the acts and ordinances of said City.

The City Secretary is hereby directed to file with the County Clerk of Scurry County, Texas, a certified copy of this Ordinance.

PASSED first reading by affirmative vote of all members of the City Council on this the 2nd day of November, A. D. 1953.

PASSED second reading by affirmative vote of all members of the City Council on this the —— day of —— A. D. 1953.

(s) Harry Holbrook
MAYOR

ATTEST:
J. D. Scott
Deputy City Secretary

ORDINANCE NO. 102
ANNEXING ORDINANCE
AN ORDINANCE ANNEXING THE HEREINAFTER DESCRIBED TERRITORY TO THE CITY OF SNYDER, SCURRY COUNTY, TEXAS, AND EXTENDING THE BOUNDARY LIMITS OF SAID CITY SO AS TO INCLUDE SAID HEREINAFTER DESCRIBED PROPERTY WITHIN THE CITY LIMITS, AND GRANTING TO SAID TERRITORY AND TO ALL FUTURE INHABITANTS OF SAID TERRITORY ALL OF THE RIGHTS AND PRIVILEGES OF OTHER CITIZENS AND BINDING SAID FUTURE INHABITANTS BY ALL OF THE ACTS AND ORDINANCES OF THE SAID CITY.

WHEREAS, the City Council of Snyder, Texas, by virtue of the Council's authority under Section 9 of the Charter of the City of Snyder, desires to annex the following described territory to the City of Snyder, Texas;

WHEREAS, each tract of land is contiguous and adjacent to the City of Snyder, Texas; and,

WHEREAS, such Ordinance was first presented to the City Council on the 2nd day of November, 1953; and,

WHEREAS, after hearing such Ordinance read and the arguments for and against the same, the City Council has voted to annex said territory to the City of Snyder, Texas, therefore,

BE IT ORDAINED BY THE CITY COUNCIL OF THE CITY OF SNYDER, TEXAS:

That the following described territory, to-wit:

TRACT ONE

BEGINNING at a point 30 feet West and 30 feet North of the S. W. corner of Section 154, Block 3, H & G N Railway Co. Survey, Scurry County, Texas;

THENCE North 89 degrees 30 minutes East along the North line of 37th Street, 1041.77 feet to a point;

THENCE North 100 feet to a point;

THENCE South 89 degrees 30 minutes West and parallel with the North line of 37th Street, 1341.77 feet to a point;

THENCE North and parallel with the East line of Avenue R, 1450 feet to a point in the present City limits of the City of Snyder, Texas;

THENCE West along the present City limits of the City of Snyder, Texas, 100 feet to a point in the East line of Avenue S;

THENCE in a Southerly direction along the East line of Avenue S, 1550.0 feet to the point of BEGINNING, containing 7.1 acres, more or less.

TRACT TWO

BEGINNING at a point, said point being 225.0 feet West of the N. E. Corner of Section 122, Block 3, H & G N R. R. Co. Survey, Scurry County, Texas;

THENCE South 960.0 feet to a point;

THENCE East 275.0 feet to a point, said point being in the East Property Line of Avenue S;

THENCE South 38.0 feet to a point;

THENCE East 1041.67 feet to a point;

THENCE South 100.0 feet to a point;

THENCE West 4385.17 feet to a point;

THENCE North 138.0 feet to a point in the South line of the Highland Park Addition to the City of Snyder, Texas;

THENCE East 3123.5 feet to a point;

THENCE North 960.0 feet to a point;

THENCE East 245 feet along the North line of Section 102, Block 3, H & G N R. R. Survey, Scurry County, Texas, to the point of BEGINNING, containing 17.80 acres, more or less.

be and the same is hereby annexed to the City of Snyder, Scurry County, Texas, and that the boundary limits of the City of Snyder, Texas, be and the same are hereby extended to include the above described territory within the city limits of the City of Snyder, Texas, and the same shall hereafter be included within the territorial limits of said City, and the said land and the future inhabitants thereof shall hereafter be entitled to all rights and privileges of other citizens of the City of Snyder, Texas, and shall be bound by the acts and ordinances of said City.

The City Secretary is hereby directed to file with the County Clerk of Scurry County, Texas, a certified copy of this Ordinance.

PASSED first reading by affirmative vote of all members of the City Council on this the 2nd day of November, A. D. 1953.

PASSED second reading by affirmative vote of all members of the City Council on this the —— day of —— A. D. 1953.

(s) Harry Holbrook
MAYOR

ATTEST:
(s) J. D. Scott
Deputy City Secretary

ORDINANCE NO. 103
ANNEXING ORDINANCE
AN ORDINANCE ANNEXING THE HEREINAFTER DESCRIBED TERRITORY TO THE CITY OF SNYDER, SCURRY COUNTY, TEXAS, AND EXTENDING THE BOUNDARY LIMITS OF SAID CITY SO AS TO INCLUDE SAID HEREINAFTER DESCRIBED PROPERTY WITHIN THE CITY LIMITS, AND GRANTING TO SAID TERRITORY AND TO ALL FUTURE INHABITANTS OF SAID TERRITORY ALL OF THE RIGHTS AND PRIVILEGES OF OTHER CITIZENS AND BINDING SAID FUTURE INHABITANTS BY ALL OF THE ACTS AND ORDINANCES OF THE SAID CITY.

WHEREAS, the City Council of Snyder, Texas, by virtue of the Council's authority under Section 9 of the Charter of the City of Snyder, desires to annex the following described territory to the City of Snyder, Texas;

WHEREAS, each tract of land is contiguous and adjacent to the City of Snyder, Texas; and,

WHEREAS, such Ordinance was first presented to the City Council on the 2nd day of November, 1953; and,

WHEREAS, after hearing such Ordinance read and the arguments for and against the same, the City Council has voted to annex said territory to the City of Snyder, Texas, therefore,

BE IT ORDAINED BY THE CITY COUNCIL OF THE CITY OF SNYDER, TEXAS:

That the following described territory, to-wit:

TRACT ONE

BEGINNING at a point in the present City limits line, said point being 600.5 ft. North of the S. E. Corner of Survey 154, Block 3 H. & G. N. R. R. Co., Scurry County, Texas;

THENCE North along the present City limits line 200.00 feet to a point;

THENCE West along the present City limits line a distance of 790.5 feet to a point;

THENCE North along the present City limits line a distance of 790.0 feet to a point;

THENCE West along the present City limits line 2164.5 feet to a point; said point being in the East property line of the R. S. & P. Railway Company Right-of-Way;

THENCE South 41 degrees 26 minutes East 1285.0 feet along the East Property line of the R. S. & P. Railway Co. Right-of-Way to a point;

THENCE East 2127.0 feet to the point of BEGINNING, containing 67.4 acres more or less.

TRACT TWO

BEGINNING at a point that is 30.0 feet North and 1544.0 feet West of the S. E. corner of survey 154, Block 3 H&GN R.R. Co., Scurry County, Texas;

THENCE South 89 degrees 30 minutes West 1488.0 feet along the North property line of 37th Street to a point;

THENCE North 1047.0 feet to a point;

THENCE on a bearing of North 14 degrees 17 minutes East a distance of 209.0 feet to a point, said point being in the West Right-of-Way line of the R. S. & P. Railway Co.;

THENCE North 41 degrees 26 minutes West 186.1 feet along the West Right-of-Way line of the R. S. & P. Railway Company to a point, said point being in the present City limits of the City of Snyder, Texas;

THENCE North 89 degrees 30 minutes East 133.0 feet to a point, said point being in the East Right-of-Way line of the R. S. & P. Railway Co. and in the present City Limits of the City of Snyder, Texas;

THENCE South 41 degrees 26 minutes East 2951.9 feet along the East Right-of-Way line of the R. S. & P. Railway Company to the point of BEGINNING.

be and the same is hereby annexed to the City of Snyder, Scurry County, Texas, and that the boundary limits of the City of Snyder, Texas, be and the same are hereby extended to include the above described territory within the city limits of the City of Snyder, Texas, and the same shall hereafter be included within the territorial limits of said City, and the said land and the future inhabitants thereof shall hereafter be entitled to all rights and privileges of other citizens of the City of Snyder, Texas, and shall be bound by the acts and ordinances of said City.

The City Secretary is hereby directed to file with the County Clerk of Scurry County, Texas, a certified copy of this Ordinance.

PASSED first reading by affirmative vote of all members of the City Council on this the 2nd day of November, A. D. 1953.

PASSED second reading by affirmative vote of all members of the City Council on this the —— day of ——, A. D. 1953.

(s) Harry Holbrook
MAYOR

ATTEST:
J. D. Scott
Deputy City Secretary

ORDINANCE NO. 104
ANNEXING ORDINANCE
AN ORDINANCE ANNEXING THE HEREINAFTER DESCRIBED TERRITORY TO THE CITY OF SNYDER, SCURRY, COUNTY, TEXAS AND EXTENDING THE BOUNDARY LIMITS OF SAID CITY SO AS TO INCLUDE SAID HEREINAFTER DESCRIBED PROPERTY WITHIN THE CITY LIMITS AND GRANTING TO SAID TERRITORY AND TO ALL FUTURE INHABITANTS OF SAID TERRITORY ALL OF THE RIGHTS AND PRIVILEGES OF OTHER CITIZENS AND BINDING SAID FUTURE INHABITANTS BY ALL OF THE ACTS AND ORDINANCES OF THE SAID CITY.

WHEREAS, the City Council of Snyder, Texas, by virtue of the Council's authority under Section 9 of the Charter of the City of Snyder, desires to annex the following described territory to the City of Snyder, Texas;

WHEREAS, each tract of land is contiguous and adjacent to the City of Snyder, Texas; and,

WHEREAS, such Ordinance was first presented to the City Council on the 2nd day of November, 1953; and,

WHEREAS, after hearing such Ordinance read and the arguments for and against the same, the City Council has voted to annex said territory to the City of Snyder, Texas, therefore,

BE IT ORDAINED BY THE CITY COUNCIL OF THE CITY OF SNYDER, TEXAS:

That the following described territory, to-wit:

TRACT ONE

BEGINNING at a point that is 2670.0 feet East and 600.0 feet North of the S. W. corner of Survey 181, Block 3, H & G N Ry. Co. Survey, Scurry County, Texas, said point being in the North line of 26th Street of the Warren Crest Addition to the City of Snyder, Texas;

THENCE East a distance of 1605.0 feet, along the North line of said 26th Street to a point, said point being 180.0 feet West of the center line of Avenue V;

THENCE North along a line parallel and 180.0 feet West of the center line of Avenue V, a distance of 1280.0 feet to a point, said point being in the present City limits to the City of Snyder, Texas;

THENCE East a distance of 180.0 feet to the center line of Avenue V;

THENCE South along the center line of Avenue V, a distance of 1682.0 feet to a point, said point being in the South line of Survey 181, Block 3, H & G N Ry Co. Survey, Scurry County, Texas;

THENCE West along the South line of said Survey, a distance of 1665.0 feet to a point;

THENCE North a distance of 402.5 feet to the point of BEGINNING, Containing 20.4 acres more or less.

TRACT TWO

BEGINNING at a point that is 1238.23 feet North of the Southwest corner of the Southeast 14th of Section 22, Block 3, H & G N Ry Co. Survey, Scurry County, Texas;

THENCE East 180.0 feet to a point;

THENCE South 50.0 feet to a point;

THENCE West 180.0 feet to a point;

THENCE North 50.0 feet to the point of BEGINNING, containing 0.091 acres, more or less.

be and the same is hereby annexed to the City of Snyder, Scurry County, Texas, and that the boundary limits of the City of Snyder, Texas, be and the same are hereby extended to include the above described territory within the city limits of the City of Snyder, Texas, and the same shall hereafter be included within the territorial limits of said City, and the said land and the future inhabitants thereof shall hereafter be entitled to all rights and privileges of other citizens of the City of Snyder, Texas, and shall be bound by the acts and ordinances of said City.

The City Secretary is hereby directed to file with the County Clerk of Scurry County, Texas, a certified copy of this Ordinance.

PASSED first reading by affirmative vote of all members of the City Council on this the 2nd day of November, A. D. 1953.

PASSED second reading by affirmative vote of all members of the City Council on this the —— day of —— A. D. 1953.

(s) Harry Holbrook
MAYOR

ATTEST:
J. D. Scott
Deputy City Secretary

ORDINANCE NO. 105
ANNEXING ORDINANCE
AN ORDINANCE ANNEXING THE HEREINAFTER DESCRIBED TERRITORY TO THE CITY OF SNYDER, SCURRY COUNTY, TEXAS, AND EXTENDING THE BOUNDARY LIMITS OF SAID CITY SO AS TO INCLUDE SAID HEREINAFTER DESCRIBED PROPERTY WITHIN THE CITY LIMITS, AND GRANTING TO SAID TERRITORY AND TO ALL FUTURE INHABITANTS OF SAID TERRITORY ALL OF THE RIGHTS AND PRIVILEGES OF OTHER CITIZENS AND BINDING SAID FUTURE INHABITANTS BY ALL OF THE ACTS AND ORDINANCES OF THE SAID CITY.

WHEREAS, the City Council of Snyder, Texas, by virtue of the Council's authority under Section 9 of the Charter of the City of Snyder, desires to annex the following described territory to the City of Snyder, Texas;

WHEREAS, each tract of land is contiguous and adjacent to the City of Snyder, Texas; and,

WHEREAS, such Ordinance was first presented to the City Council on the 2nd day of November, 1953; and,

WHEREAS, after hearing such Ordinance read and the arguments for and against the same, the City Council has voted to annex said territory to the City of Snyder, Texas, therefore,

BE IT ORDAINED BY THE CITY COUNCIL OF THE CITY OF SNYDER, TEXAS:

That the following described territory, to-wit:

TRACT ONE

BEGINNING at a point in the West line of Section 182, Block 3, H. & G. N. Ry Co. Survey, Scurry County, Texas, which point is South a distance of 660.0 feet from the Northwest corner of said Section;

THENCE in a Northerly direction along said West line of said Section 182, a distance of 18.2 feet to a point;

THENCE South 89 degrees 43 minutes West, a distance of 1891.0 feet to a ¾-inch iron pin for the Southwest corner of the tract herein described.

THENCE North 0 degrees 17 minutes West, a distance of 1042.8 feet to a point;

THENCE North 89 degrees 45 minutes East parallel to and 150 feet North of the North line of said Ira-Snyder road, a distance of 2218.9 feet to a point;

THENCE North along the West line of Fredonia Avenue, a distance of 570.0 feet to a point, said point being the North line of 35th Street;

THENCE East along the North line of 35th Street, a distance of 42½ feet to a point, said point being in the East line of El Paso Avenue;

THENCE, South along the East line of El Paso Avenue, a distance of 360.0 feet to a point, said point being in the North line of 36th Street;

THENCE East along the North line of 36th Street, a distance of 1580.0 feet to a point, said point being in the present City limits line of the City of Snyder, Texas;

THENCE South along the present City limits line, a distance of 60.0 feet to a point;

THENCE West along the present City limits line, a distance of 870.0 feet to a point;

THENCE South along the present City limits line a distance of 342.0 feet to a point, said point being in the North line of Section 182, Block 3, H & G N Ry Co. Survey, Scurry County, Texas;

THENCE West along the present City limits line and said Section line a distance of 841.4 feet to a point;

THENCE South along the present City limits line, a distance of 290.4 feet to a point;

THENCE West along the present City limits line, a distance of 150.0 feet to a point;

THENCE South along the present City limits line, a distance of 168.6 feet to a point;

THENCE South along the present City limits line, a distance of 400.00 feet to a point;

THENCE West along the present City limits line, a distance of 466.6 feet to the point of BEGINNING, containing 75.9 acres, more or less.

TRACT TWO

BEGINNING at a point that is 2160.0 feet East and 2142.0 feet North of the Southwest corner of Survey 181, Block 3, H & G N Ry Co. Survey, Scurry County, Texas, said point being the Southeast corner of 31st Street and Beaumont Avenue of the Colonial Hill Addition to the City of Snyder, Texas;

THENCE West along the South line of 31st Street, a distance of 420.0 feet to a point;

THENCE North 400.0 feet to a point;

THENCE West 7.4 feet to a point;

THENCE North 2082.0 feet to a point; said point being 150.0 feet North of the North line of U. S. Highway 180;

THENCE East 837.4 feet to a point;

THENCE South 330.0 feet to a point;

THENCE West 210.0 feet to a point;

THENCE South 445.0 feet to a point;

THENCE East 210 feet to a point;

THENCE South 1852.0 feet to a point;

THENCE West 510.0 feet to the point of BEGINNING, containing 64.5 acres, more or less.

be and the same is hereby annexed to the City of Snyder, Scurry County, Texas, and that the boundary limits of the City of Snyder, Texas, be and the same are hereby extended to include the above described territory within the city limits of the City of Snyder, Texas, and the same shall hereafter be included within the territorial limits of said City, and the said land and the future inhabitants thereof shall hereafter be entitled to all rights and privileges of other citizens of the City of Snyder, Texas, and shall be bound by the acts and ordinances of said City.

The City Secretary is hereby directed to file with the County Clerk of Scurry County, Texas, a certified copy of this Ordinance.

PASSED first reading by affirmative vote of all members of the City Council on this the 2nd day of November, A. D. 1953.

PASSED second reading by affirmative vote of all members of the City Council on the —— day of —— A. D. 1953.

(s) Harry Holbrook
MAYOR

ATTEST:
J. D. Scott
Deputy City Secretary

Road Mixup In County Found

The state highway department has approved two strips of road in Scurry County for farm-to-market designation and state-paid paving, provided the county secures all right-of-way, but one of the roads was paved two years ago.

A news release received here by mail from the state office listed one designation as a two-mile strip from the end of FM Road 1607 west to FM Road 1609. Edgar Taylor, county judge, said yesterday that this strip had been paved about two years ago when the County was completing its large road program. This strip was not a part of the big program, however, but was an extra project.

The other recent proposal by the state is pavement of a three-mile strip from FM Road 1610 south and west to the dam of Lake J. B. Thomas. This strip has not been paved yet. The proposed strip begins about the location of the Murphy church south of Knapp.

Judge Taylor said no action had yet been taken by county officials here on this proposal because the state department was offering only a small portion of the financial aid due the county.

The county, prior to the boom, had been getting a farm-to-market road allotment of from $80,000 to $100,000 worth of pavement construction each two years since 1946 but that the current allotment is only $37,500 worth of construction.

The department's answer to this is that the county's program set up by the state in 1946 is now 97 per cent complete. But officials here believe the county should not be bound now to a program designed in 1946, when there was no boom and at a time when present road needs were not foreseen.

Vivien Leigh Given Great Ovation Upon Her Return To Stage

LONDON (AP)—Vivien Leigh returned to the London stage last night for the first time since her collapse in March and stole the hearts of a swank opening night crowd.

Miss Leigh was celebrating her 40th birthday. And the cheers and shouts were the nicest possible gift.

The play was "The Sleeping Prince" by Terence Rattigan—all about an American chorus girl playing in a London musical during the coronation of 1911, who enraptures a visiting prince regent from the Balkans, played by Miss Leigh's husband, Sir Laurence Olivier.

About 31 million families in the United States own automobiles.

Stop taking Harsh Drugs for Constipation

Avoid Intestinal Upset! Get Relief This Gentle Vegetable Laxative Way!

For constipation, *never* take harsh drugs. They cause brutal cramps and griping, disrupt normal bowel action, make repeated doses seem needed.

Get *sure* but *gentle* relief when you are temporarily constipated. Take Dr. Caldwell's Senna Laxative contained in Syrup Pepsin. No salts, no harsh drugs. Dr. Caldwell's contains an extract of Senna, *one of the finest natural vegetable laxatives* known to medicine.

Dr. Caldwell's Senna Laxative tastes good, gives gentle, comfortable, satisfying relief for every member of the family. Helps you get "on schedule" without repeated doses. Even relieves stomach sourness that constipation often brings.

Buy Dr. Caldwell's 50¢ size today. Money back if not satisfied. Mail bottle to Box 280, New York 18, N. Y.

Vocational Subjects Not Enough To Get Into SMU Any More

DALLAS (AP) — More English, mathematics and some Latin will be needed to get into SMU in 1956.

The university toughened up its entrance and curriculum requirements yesterday after President Umphrey Lee warned of the growing competition from junior colleges.

New requirements calls for four years of high school English instead of three; a minimum three years of mathematics; two years of a foreign language, preferably Latin; two years of history and one of biology, chemistry or physics.

Temperatures In 40s

The temperature still held out far above freezing last night, with a low of 44 recorded by Mrs. D. P. Strayhorn, weather observer. Reading at 7:30 o'clock this morning was 46, while high for yesterday was 54.

THE MAGIC FIRST DOSE

Start relief when your back aches, bladder is irritated and you get up often at nights. CIT-ROS balances the ph. of the body fluids, relief comes quickly, the body repairs the irritated tissues. Pain and soreness disappear. Get CIT-ROS $1.50 at your druggist. For sale by

STINSON DRUG

Wonderful Help for Child's Cough

For coughs and acute bronchitis due to colds you can now get Creomulsion specially prepared for Children in a new pink and blue package and be sure:
(1) Your child will like it.
(2) It contains only safe, proven ingredients.
(3) It contains no narcotics to disturb nature's processes.
(4) It will aid nature to soothe and heal raw, tender, inflamed throat and bronchial membranes, thus relieving the cough and promoting rest and sleep. Ask for Creomulsion for Children in the pink and blue package.

CREOMULSION FOR CHILDREN
relieves Coughs, Chest Colds, Acute Bronchitis

CANYON DRIVE-IN
Big Spring Hwy. Ph. 3-7212
LAST TIME TONIGHT
DOUBLE FEATURE
"BORN IN THE SADDLE"
Leif Erickson
"OUT OF THE BLUE"
Virginia Mayo
George Brent
CARTOON
SATURDAY ONLY
DOUBLE FEATURE
"BLAZING FOREST"
John Payne
"LAST OUTPOST"
Ronald Reagan
Rhonda Fleming
CARTOON
SUNDAY and MONDAY
DOUBLE FEATURE
"THE GREAT SIOUX UPRISING"
Jeff Chandler
"FAMILY HONEYMOON"
Fred MacMurray
Claudette Colbert
LATEST NEWS — CARTOON

REAL ESTATE LOANS
Commitments Made In Our Office and Approvals Issued
Loans Made To
BUY — BUILD — IMPROVE — OR REFINANCE
FHA — GI — CONVENTIONAL LOANS
LOWEST RATES — PROMPT SERVICE
Milburn Mortgage Corp.
3333 Avenue S Dial 3-6212

STOP COLD WINTER DRAFTS
Winter-Proof Your Home NOW!
Just Tack On One Of Warp's Transparent Window Materials. Keep Out Cold, Wind, Rain, Snow!
This porch was enclosed by the owner and his wife in just two hours for only $11.50 and is easily converted back to a screen porch in summer.
You can do the same with one of Warp's Top Quality Window Materials.
Same Porch-Later! Cost Only $11.52
Warp's Top Quality Guarantee — Today, as throughout our 20 years of making Top Quality Window Materials, we guarantee Satisfaction or Your Money Back. Only the Genuine is branded "Warp's" along the edge. WARP BROS. Chicago 51
Just Cut and Tack On
Make Low Cost STORM DOORS, STORM WINDOWS & PORCH ENCLOSURES with one of Warp's Top Quality Window Materials
Select the Window Material best suited for your needs from this Handy Dispenser at your local dealer. Just be sure it's branded "Warp's".
Perfect for: Poultry, Hog House and Barn Windows, too! Lets in Sunshine Vitamin "D"
All 36" Wide
Only 26¢ Run. Ft. FLEX-O-GLASS
Only 24¢ Run. Ft. GLAS

Television and a telephone are just the finishing touches to the cozy trailer home of Mr. and Mrs. Harvey Burk. They moved back to Snyder recently after spending several months in California.

SOCIETY SCRIBBLINGS

Former Greeter Returns After 7 Months On Coast

A slightly different story concerning Snyder newcomers developed when a one-time city hostess to newcomers returned last Thursday and found herself in that category.

Back in 1949, Mrs. HARVEY BURK had the task of finding homes for the hundreds of people who poured into Snyder on the heels of the oil boom. She still chuckles over the many funny situations that were commonplace during the years in which she was a greeter.

California was the lure that caused the Burks to leave Snyder seven months ago. Chula Vista became the home address out there, where Mr. Burk worked in the maintenance department of a large aircraft factory and his wife worked in an adjoining plant, running a turret lathe.

"It was fun," she insists. Two other Texans, C. E. Gilbert of Colorado City, and John Strickland from Amarillo, worked at her plant. "And do you know," she suddenly remembered, "in all the time we lived in California, I never met a native of the state, and I met a lot of people."

"The climate was wonderful," she exclaimed when asked what she especially liked about California. That, plus a daughter, Mrs. Harold Coppedge, and a baby grandson, almost made permanent residents of the Burks; but as time, taxes, and exorbitant prices added up, Texas loomed larger and larger in their thoughts until finally "I was ready to eat Texas sand and like it," Mrs. Burk joked.

A subject that will furnish conversation and goosepimples for some time to come is the job they undertook in pulling a 41 foot trailer house to the west coast and back. Since her husband was already there, it fell Mrs. Burk's lot to drive it out by herself. The last lap of the three and one-half day trip was at night.

"It was a good thing it was dark," she mentions wryly, "for if I had been able to see on either side, I would never have made it. What I thought was a hill, I discovered later was a mountain with sheer drops of about 500 feet on both sides of the highway."

Before starting the trip back, she declared firmly that she was merely a passenger. However, she did consent to do some driving, but usually for short periods and then on level stretches of road.

It was quite a relief when the trailer was at last parked beside the Brooks Oil Well Servicing Co. building where Mr. and Mrs. Burk are employed.

Asked if her son, Troy, hated to leave California, his mother said, "Oh, no. He was as anxious to return as we were, and Snyder looks wonderful to all of us. We are very happy to be back home."

FASHION NOTE

Shades of the Foreign Legion! The U. S. Army has put its stamp of approval on a new dress uniform combining "two striking shades of blue."

The jacket, thumb-tip length, is royal blue. Reliable sources describe it as beltless, cut on narrow lines with a slightly tapered waist, its pocket flaps closed with U. S. Army insignia buttons. The sky blue trousers, cuffless and without pleats, have half-inch gold bands from the waist down the outside of the trouser legs. The garrison cap worn with the uniform is dark royal blue with a black leather visor.

The uniform is not government issue, but may be purchased in a choice of four smart all-wool fabrics.

Maybe now the soldiers' mental blues can be offset by the purchase of a new set of blues. It often works that way with the distaff side of the household.

FOR HOSTESSES

You can now officially entertain with a coffee. The term "coffee" has been in common usage for quite some time to describe what was once called a tea. Now "coffee" meaning a social gathering is to be included in a new dictionary being readied for publication.

"Dictionaries do not invent words," explained the editor of the book. "They (the words) are included. . .only after evidence is found that such words are in common usage."

POPPY TIME

A poppy sale sponsored by the American Legion Auxiliary will be held Saturday. Poppies will be on sale at the post office, around the square, and at other vantage points in town The Auxiliary urges everyone to remember the slogan, "Give to those who gave," and wear a poppy this Saturday.

Jumper And Blouse!

Wear your jumpers pocketed or plain this season—the blouse has easy and smart wing collar styling and sleeve choice Flaring princess lines are slimming and easy-to-make

No. 2968 is cut in sizes 12, 14, 16, 18, 20. Size 16: Jumper, 2⅝ yds. 54-in. Blouse takes 2½ yds. 35-in. with long sleeves.

Send 30c for PATTERN with Name, Address, Style Number and Size. Address PATTERN BUREAU, Snyder Daily News, Box 42, Old Chelsa Station, New York 11, N. Y.

Patterns ready to fill orders immediately. For special handling of order via first class mail include an extra 5c per pattern.

ANTIQUES
FURNITURE
and CHINA
See Our Selection At
2505 AVENUE N
THE
ANTIQUE SHOP
Mrs. Gregory Hanes

WOMEN'S CALENDAR

FRIDAY

Altrurian Club, 3 p.m., with Mrs. A. C. Prewitt, Country Club.

SATURDAY

Bake Sale, D&H sponsored by Mary-Martha Circle.

Saturday Duplicate Bridge Club, 8 p.m., with Mr. and Mrs. Charles N. Snyder, 3724 Rose Circle.

Mrs. Browning Is Hostess For Club

Mrs. J. L. Browning, 3101 Hill Street, was hostess for the Cosmorama Club at its Wednesday meeting.

A guest of the club, Mrs. Marcel Josephson, spoke on Judaism, and Mrs. J. R. Meadow's topic was Mohammedism.

Twenty-six members were present.

H-D Council Meeting

Five clubs were represented at the Home Demonstration Council meeting yesterday in the County Agent's office.

Annual reports were given by all clubs and committees. All county club members are invited to a Christmas party which will be given Dec. 3 in the County Agent's office, members said.

Tatum
Picture Framing
Now At
2419 Ave. S
Tatum House of Color
Phone 3-4168

SAVE MOST
MORE PAIN RELIEF per purchase! LESS COST per dose!
ON "ASPIRIN AT ITS BEST"
Enjoy fast relief from headache, cold's pain, muscle aches—for less! Your doctor knows St. Joseph quality!
200 TABLET BOTTLE 79¢
St. Joseph
ASPIRIN
A PLOUGH INC. PRODUCT

Helps For Homemakers

Send your questions to "Helps for Homemakers," Snyder Daily News, or call 3-8456.

Egg recipes and pie recipes are almost endless, but here they are combined in a new idea for Sunday night supper.

Bacon And Egg Pie

Line a nine-inch pie plate with pastry. Cook 12 slices bacon until almost done (not brittle). Arrange six slices of bacon over bottom of pie shell. Break in six eggs over bacon. Salt and pepper to taste. Place remaining bacon over eggs. Put top crust in place; cut several gashes to permit escape of steam. Bake in hot oven (450 F.) 20 minutes, then at 350 F. for 10 minutes. Serve hot. Serves four to six. Nice with a fruit or vegetable salad.

• • •

Can you tell me how onion soup is made? E. E.

There are several ways of making onion soup, but I believe you will like this one.

Cream of Onion Soup

6 medium onions
3 tablespoons butter
3 tablespoons flour
1 teaspoon salt
¼ teaspoon pepper
4 cups hot milk
2 tablespoons grated cheese

Cut onions into slices, cover with boiling water, cook until tender and rub through sieve. Melt butter, blend in flour, salt and pepper, add milk and onion puree gradually, stirring constantly. Heat to boiling and cook 3 minutes. Serve hot, granished with cheese. Serves six.

• • •

Remove a rack from the oven to cool a freshly baked cake or batch of cookies if you lack a cake rack.

PERSONALS

Mr. and Mrs. J. L. Browning and son, 3101 Hill Street, are in Lubbock to attend the Texas Tech homecoming.

Book Reviewed At Art Guild Study Club

"Portrait of a Marriage" was reviewed for the Art Guild Study Club at its Tuesday meeting by Mrs. O. M. Fowler.

Mrs. M. E. Stanfield, 3702 Avondale, was hostess for the meeting, Mrs. Dan Hamil served as program director.

Plans for the club's Thanksgiving dinner were made during the business session.

Refreshments were served by the hostess to 19 members and the guests, Mrs. C. L. Callaway, Mrs. R. V. Williamson and Mrs. M. F. Buswell.

NEWS FROM UNION

By MRS. J. B. ADAMS

The Burden Bearer Training Union class met Thursday night with Mr. and Mrs. L. M. McWilliams for a social. Following the devotional given by Mrs. Charlie Eastman, supper was served. Guests were the Rev. and Mrs. L. V. Ratliff and daughters, Mr. and Mrs. Everett Clarkson and daughter, Mr. and Mrs. Ennis Woodson and Lanell, Mr. and Mrs. John Langford, Mr. and Mrs. Owen Miller and the hosts.

Mr. and Mrs. W. S. Satterwhite of Lamesa were weekend guests in the J. P. Crook home in the Lion Oil camp.

Rev. L. V. Ratliff left Monday morning for Omego, Okla., where he will preach during a two-week revival meeting. Mrs. Ratliff and their daughters have gone to Van Horn to visit her parents.

Patsy Woolever was home from Howard Payne College in Brownwood over the weed end.

Mrs. E. M. Boles and Donna of Lamesa and Mr. and Mrs. O. R. Adams and Joe Bayless of Rankin spent Friday night with Mrs. J. B. Adams.

America's merchant fleets began to decline after 1840 when steam engines and iron ships in which the English held advantages began to be used extensively.

CRUISE COMPANIONS

Here's the way to look if you want to collect compliments from shipmates during that winter vacation cruise. Smart cottons are the answer to resort wardrobe problems. For instance the gay striped cotton with a metallic thread at left, designed by Lentz, or the beige jacquard cotton suit at right, designed by Max Milstein. Both are fabrics by Herbert Meyer.

Clairemont Road H-D Club Meets Tuesday

Mrs. Junior Walker was introduced as a new member at the Tuesday meeting of the Clairemont Road Home Demonstration Club in the home of Mrs. Edgar Shuler.

A demonstration on different cuts of ham was given by Mrs. R. H. Wilson. Mrs. L. B. Dennis led in recreation.

Attending the meeting were 14 members and two guests, Mrs. Goldie West and Mrs. Wade Walker.

Which of these Ford Economy Trucks is right for you?

WHAT A DEAL WE CAN GIVE YOU!

1953 sales are 42% above last year, so your Ford Truck Dealer can afford to give you his best deal in years!

You can get a bargain in any of over 190 new Ford *Economy* Truck models. Synchro-Silent transmission in every model . . . *at no extra cost.* New set-back front axles for shorter turning! New LOW-FRICTION power! Choice of V-8's, Sixes! All-new *Driverized* Cabs—world's most comfortable—to cut driver fatigue!

NOW . . . wheel that old truck in to your Ford Dealer's for the greatest new truck bargains in years.

Economy leader of great Ford Economy Truck Line! All-new Ford F-100 6½-ft. Pickup with *Driverized* Cab. 45-cu.-ft. pickup box of bolted construction. Rigid clamp-tight tailgate resists bending and twisting. 101-h.p. *Cost Clipper* Six or 106-h.p. Truck V-8!

Light duty truck with a heavy duty heart! Ford's new F-250 Stake-Platform gives you 7½-ft. length by 6-ft. width to handle big, bulky loads. G.V.W. 6,900 lbs. *Driverized* Cab! Choice of *Cost Clipper* Six or Truck V-8. Series includes an 8-ft. Express.

New workhorse added to the Ford line! The Ford F-350 Express with 9-ft. box. New bolted construction. Has *Driverized* Cab! G.V.W. of 9,500 lbs. with dual rear tires. G.V.W. of 7,100 lbs. with single rears. Choice of Six or V-8. *Deluxe* shown (extra cost).

Biggest seller in its class! New Ford F-500 outsells all other "1½-tonners." Available with 9-ft. and 12-ft. stake bodies. Chassis-cab in 130- and 154-in. wheelbases for custom bodies from 7½ to 13 ft. long. Handles payloads, including body, up to 9,501 lbs. *Driverized* Cabs, V-8 or Six. G.V.W. 14,000 lbs.

Synchro-Silent transmission at no extra cost in every Ford Truck! Ford F-600 shows its heels to every other truck in 16,000-lb. G.V.W. class. Choice of Six or V-8. Choice of 4- or 5-speed Synchro-Silent direct or overdrive transmissions! *Deluxe* shown (extra cost). Max. G.C.W., 28,000 lbs.

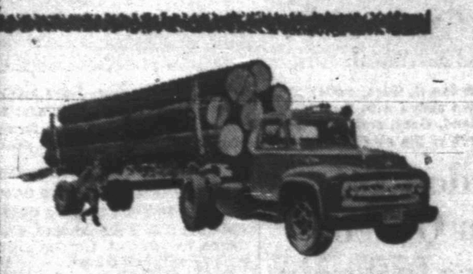

Nation's biggest seller in its weight class today! New Ford F-800, powered by modern, overhead-valve 155-h.p. *Cargo King* V-8. Single or 2-speed rear axles. Five wheelbases for bodies 7½ to 19 ft. Max. G.V.W., as truck, 22,000 lbs. Max. G.C.W., 48,000 lbs. *Deluxe* shown (extra cost).

Come in today!

FORD ECONOMY TRUCKS

SAVE TIME ▼ SAVE MONEY ▼ LAST LONGER

F.D.A.F.

WADE PIPKIN MOTORS

1615 26th STREET

LARGEST DEALERSHIP IN THE WORLD for its size
"THE" FORD DEALER OF WEST TEXAS

PHONE 3-6351

—If You're Interested in an A-1 Used Truck—Be Sure to See Your Ford Dealer—

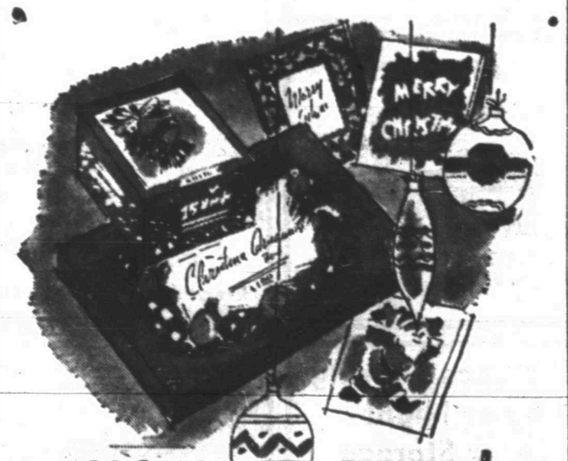

NOW OPEN!

our new "Christmas Corner" featuring Hallmark Cards

• designed by world-famous Hallmark artists
• arranged for your easy selection
• sentiments by famous writers
• priced to fit your budget

BENNETT & FEATHER

TIMES PRINTING CO.

1907 25TH STREET

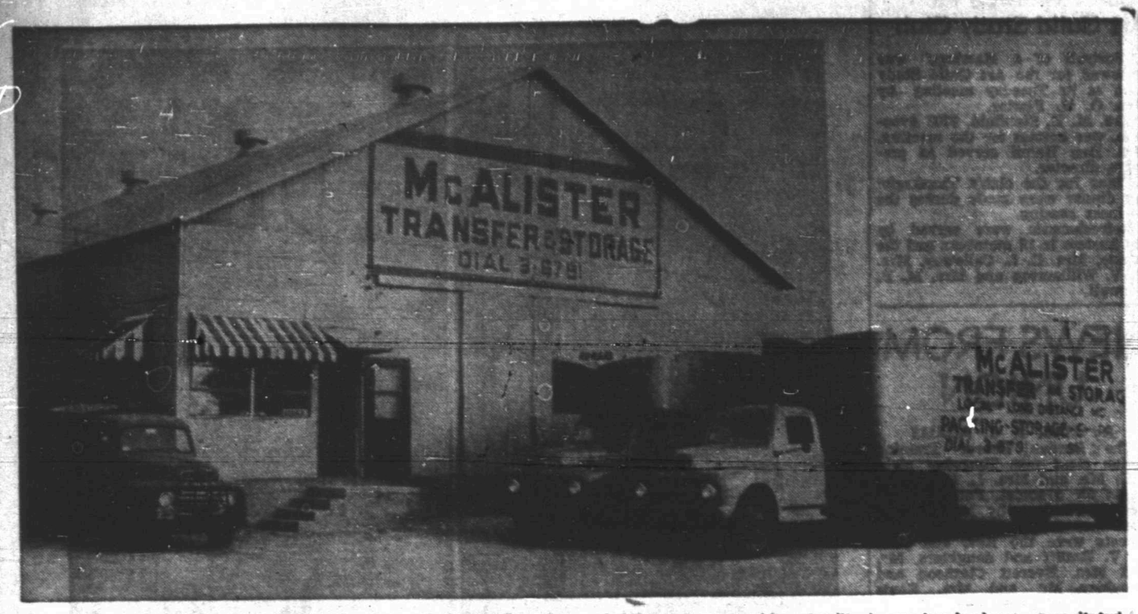

New offices and warehouse building of the McAlister Transfer & Storage Co. at 1604 Twenty-fourth Street are shown above. Some of the firm's trucks are shown in front of the large building. O. A. McAlister, owner, said a steadily increasing business necessitated the move to larger office quarters. (Lee Watson photograph)

Transfer Firm Has Moved Its Offices

A steadily increasing volume of business has necessitated the move of headquarters of McAlister Transfer & Storage Co. to larger offices at its warehouse building located at 1604 Twenty-fourth Street, O. A. McAlister, owner, said.

"Since we opened the business here Feb. 24, 1949, our business has doubled and tripled, and it finally outgrew the limited office space available in our old building at 1603 Twenty-sixth Street," he said.

Better services to its customers are made possible by the move, too, because the offices and warehouse facilities are now located in the same building.

Storage facilities of the firm have been expanded and improved by the move, McAlister said. Formerly the firm used a building located at the intersection of Twenty-fourth Street and Avenue Q for storage.

"We are happy to express appreciation to the people of this area for their continuing patronage that has made this move to a larger building necessary," McAlister said.

When the firm began business only one pickup truck and a small van were necessary to handle the business. Now the firm has two 30-foot trailer vans, three bob-tail vans, and the pickup truck to give service to any point in the nation.

"Our drivers are experienced, careful and courteous at all times, and our trucks have never been involved in any kind of traffic accident since the business was started. We hope to continue this record unbroken by continued careful operation," he said.

Spain Is Site For US Atom Bomb Storage

MADRID, Spain (AP) —The U.S. Air Force eventually will have supplies of atomic bombs stored in Spain for use against "a common enemy," Air Secretary Harold E. Talbott declared here today.

Talbott told the news conference his atomic base for the strategic air force will be established only with the approval of the Spanish government.

Any use of these atomic weapons by the Spanish air force would be the result of negotiations between the two governments, he said, emphasizing that Spanish use of these weapons is not in the picture at the present time.

Talbott is studying sites for five proposed bases in Spain which the U. S. Air Force will modernize and use in conjunction with the Spanish. Gen. Nathan Twining, Air Force chief of staff, who is assisting the secretary in the bases study, also attended the news conference.

Pipeline Gets Tax Benefits

WASHINGTON (AP)—Federal tax benefits will be allowed on a 144 million dollar pipeline between Beaumont and Newark, N.J.

The Office of Defense Mobilization approved yesterday he application by American Pipe Line Corp.

On a $137,197,000 portion of the oil line, ODM authorized the company to write off a fourth in five years, in depreciation for federal tax purposes. The company can apply the rapid writeoff to 40 per cent of a $6,900,000 portion.

Other defense expansion projects certified, and the percentage of each to which the rapid writeoff may be applied, included:

Phillips Petroleum Co., for petroleum refining at Sweeny, Tex., $4,061,200 at 65 per cent, $1,208,700 at 45 per cent, and $154,100 at 15 per cent.

Pasotex Pipeline Co., $4,257,700 for petroleum pipeline from Snyder to Wink, 75 per cent.

Canada Makes Study Of Its Crime Laws

OTTAWA, Oct. 31 (AP)—The Canadian government is expected to launch an inquiry at the next session of Parliament into the desirability of continuing the death sentence and how lottery laws can be improved. The law governing insanity as a defense in criminal trials also will be studied.

Texan Ends 17 Month Trip Over Pacific

SYDNEY (AP)—A Texas sailor, John Caldwell, warped his 36-foot ketch, Tropic Sea, safely into Newcastle last night, 17 months after he set sail from California.

His wife, who brought her three small children along on the harrowing Pacific crossing, swore she wouldn't try any such return rip.

"If ever I go back to the United States," said Australian-born Mrs. Caldwell, "it won't be on a ketch." She will visit her parents in Sydney.

Caldwell, of Fort Worth, left the West Coast with Mrs. Caldwell and their sons, John, now 6, and Stephen, now 3, in May, 1952. Roger, now 1, was born during a six-month stopover in Tahiti.

The sailing family had to battle four gales in the 11-day voyage from New Caledonia to Australia. In September, the ketch nearly went down in a tidal wave near the Fiji Islands.

It was Caldwell's second journey across the Pacific by sail. He tried a singlehanded crossing to Australia in 1946, but his tiny craft wrecked in a storm off Fiji. A book about the try, "Desperate Voyage," financed this trip.

Jurists' Dean Dies In Utah

OGDEN, Utah (AP) — Tillman D. Johnson, the dean of America's jurists before his retirement four years ago, died yesterday in his Ogden hotel room.

The 95-year-old former judge suffered a stroke in September. He was hospitalized for several weeks and had been at the hotel since.

Johnson served on the federal bench longer than any other American. His more than one-third century of service broke a record set by Oliver Wendell Holmes, who retired at 90. Johnson walked an average of one mile a day and read avidly in his 3,000-volume library. He was considered an authority on Western history.

The peppery little jurist could have retired at any time since 1938 with full pay of $10,000 a year. But he was a vigorous opponent of compulsory retirement, and often said that by staying on the bench he was saving the federal government $10,000 a year—the cost of a judge to replace him. Johnson spent all his 34 years on the bench in U. S. District Court in Salt Lake City.

Gordon B. Goss, owner of the Queen Drive In restaurant just east of Avenue F on the East Highway, is shown above with three employes of the cafe. From left are: Miss Peggy Burleson, Miss Mary Nell Strickland, Goss, and Miss Romona Leatherwood. Goss, who formerly owned the Queen, assumed management of the establishment again on Oct. 25. (Lee Watson photograph).

Gordon Takes Over Queen Drive In Again

Gordon's Queen Drive In restaurant is back under the ownership and management of Gordon B. Goss, long-time restaurnateur in Snyder.

Goss said transfer of the Queen from Buck Hatfield back to Goss became effective Oct. 25.

The Queen was the ninth Snyder restaurant owned and operated by Goss before its sale last spring to Hatfield. Other restaurants formerly owned and operated by Goss include the B & B Steakhouse, Chuck Wagon Restaurant, Gordon's Drive In, the Grill, and others.

Added to the menu of all types of sandwiches and short orders served at the Queen Drive In since Gordon has re-assumed management are fried chicken and fried shrimp.

"We serve one-half chicken with honey buttered toast, and french fried potatoes on the curb for $1.25, or one-half dozen fried jumbo shrimp for $1," he said.

Another feature of the Queen drive in is rootbeer served in frosted mugs that are kept in a deep freeze at at temperature 20 degrees below Zero so that no ice is necessary.

IF PRODUCERS AGREE

Cotton Allotments To Cover 21 Million Acres During 1954

MEMPHIS (AP)—An agreement has been reached "which will result in basic cotton allotments of 21 million acres in 1954 instead of the 17,910,484 announced by the secretary of agriculture, the Commercial Appeal said today.

The agreement who reported as a compromise between the Southern and Western producers. The story said:

The acreage figure was reached at conferences between Sens. Eastland (D-Miss) and Anderson (D-NM) in Washington last week.

SOUTH VS. WEST

These two, with Sen. Thye (R-Minn) as moderator, had been designated by Sen. Aiken (R-Vt), chairman of the Senate Committee on Agriculture, to work out an agreement which would be acceptable to the West and South.

Anderson had made it clear that failure of producers to agree would result in no legislation.

Aiken has promised that a law setting the compromise acreage will be the first order of business in Congress in January.

The House has passed a bill setting the allotments at 22,500,000 acres. The House is expected to accept the Senate compromise.

FIVE YEAR AVERAGE

Under the agreement, allotments will be made to states on the five-year average provided by law, the national reserve of about 300,000 acres will be divided into two parts.

Half will go to California, Arizona and New Mexico to ease the blow of the severe cuts assigned to them under the present method of distribution.

The other half will be divided among all other states on the basis of their five-year planting history as a means of eliminating inequities.

Secretary of Agriculture Benson pledged Saturday his support to a move for higher acreage. Aiken had promised a law could be passed if the producers agreed.

If the compromise is effective the producers must be in agreement.

Mid-South producers will meet here later this week on the proposal. Approval is expected.

Western producers met last week and were reported to have reached a tentative understanding that "some proposal such as this agreed upon by the senators will be acceptable to them."

The compromise means the cotton plantings in 1954 will be only about 15 per cent less than the 24,600,00 acres planted in 1953 instead of the overall reduction of nearly 30 per cent under existing law.

Asians Do Not Expect Threat Of Reds Soon

By RUSSELL BRINES

EN ROUTE WTH NIXON (AP)—The leaders of rich southeast Asia, who prepared for a possible Communist invasion early this year, have told Vice President Nixon that they now do not expect any new Red military threat in the near future.

Instead, they said, they are taking added care against a possible stepup of Communist infiltration tactics.

Nixon was told on his good will tour that both Thailand and Malaya have recovered from their jitters over the Communist threat into the Laos area of Indochina during the winter.

The Reds drove almost to the northern Thai border before withdrawing from Laos: The attack opened a potential avenue to both Thailand and Malaya which could bypass the standoff war against the French in eastern Indochina.

The Communists left in Laos a spearhead of troops and a small puppet state which American authorities say could springboard an eventual strong military assault.

But Thai's Prime Minister, Field Marshal P. Pibulsonggram, told this correspondent he did not expect any new Red drive for at least one year.

American authorities say the Reds apparently intend to capitalize upon the political opportunities of the Korean truce and the restlessness of some nationalists in Indochina who have demanded a break with France.

An overt assault on Thailand, they say, could not be sold to the Viet Nam nationalists as an attempt to overthrow French colonialism. Furthermore, the brief Communist attack on Laos demonstrated the difficulty of crossing this rugged terrain while the French still hold the Hanoi delta.

Bucks Fighting For Leadership Of Herd

SAN FRANCISCO (AP)—Two red male deer in the Golden Gate Park herd battled yesterday in a battle for control of the eight does of the herd.

Hundreds of persons witnessed the two-hour struggle, brought on by the mating season. The result was a draw but Zoo Director Carey Baldwin said the fight might be resumed tomorrow.

The conflict was between a 3-year-old buck and the 5-year-old herd boss. They wrestled over some 40,000 square feet, their antlers locked together.

The battlers broke off from exhaustion after the younger deer appeared to be winning.

Human muscular strength and coordination begin to decline after the age of 30.

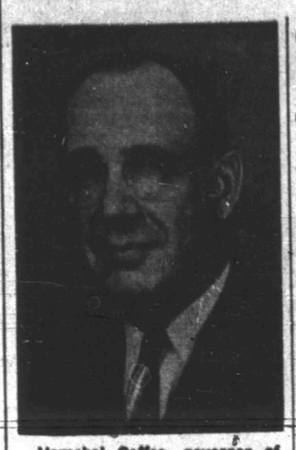

Herschel Coffee, governor of Rotary International's 183rd district, will be guest speaker for the Rotary Club here Thursday. He is to confer with officers and members of the club Wednesday night. Coffee is head of the department of economics and government at West Texas State College.

Dies After Seeing Injured Daughter

SPRINGERVILLE, Ariz. (AP)—Arthur Pigott, 74, of Brownsville, Tex., died last night of a heart attack shortly after he arrived to be with his daughter, critically injured in an auto accident in which her husband died.

Capt. Paul Baxter, 32, was killed and his wife, 25, was injured Thursday when their car crashed about 50 miles east of the New Mexico-Arizona border. The Baxters lived in Brownsville.

Want Clean Water

LONDON, Oct. 31 (AP)—The British government, pressed by irate sea bathers, plans to organize an international conference to stop oil pollution by ships on bathing beaches. A. T. Lennox Boyd, minister of transport, told a 10-nation conference of private citizens that efforts will be made to do something about tankers and other ships that dump waste oil into the ocean.

Car Stalls, School Stops Driving Class

CORRY, Pa. (AP)—The student safe-driver training class at nearby Union City Joint High School was abruptly curtailed today, one week after it started.

A student driver and observer were making a practice run in the new 1953 sedan yesterday when the auto engine stalled on a grade crossing.

The girl driver and the observer scrambled to safety. The class couldn't continue road practice with what was left of the car.

Day Phone 3-6518
Night Phone 3-6518 or 3-3684
Canyon Electric Company
1919 26th Street
● Small Appliance Repairs
● Electrical Contracting
● Electrical Repairs
"Snyder's Complete Electrical Service"
Dick Watson Bill Mapes

For Courteous & Reliable
Real Estate SERVICE
Call Or See
Jack & Jack Realty
1921 26th Phone 3-3452
"Member Snyder Real Estate Board"

CALL US FOR—
● Commercial
● Industrial
● Oil Field
● Residential WIRING
Fagan Electric
2505 Ave. N Phone 3-4961

Television Towers
We Have A Portable Tower To Test For Necessary Height
We Build Them For You.
Call Us For Further Information.
WHITT'S WELDING SERVICE
Dial 3-4440

THE QUEEN DRIVE-IN
Triple AAA Root Beer In Frosted Mugs
Thickest Malts "EVER"
906 E. Hiway Phone 3-8941

BILL'S ROLLER RINK
SKATE FOR FUN AND HEALTH ON OUR BRAND NEW FLOOR
East 25th Phone 3-5314

EZ WAY LAUNDRY
SPECIALIZE IN WET WASH
ROUGH DRY — PICKUP AND DELIVERY
700 23rd Dial 3-9194

Everything For The Builder
LUMBER
ROOFING
TOOLS
LINOLEUM
Forrest BUILDER'S SUPPLY

HARRIS PHARMACY
SNYDER REXALL STORE
● Leading Cosmetics in our Complete Cosmetic Bar
● Prescriptions Filled and Delivered Anywhere
● Complete Fountain Service
Everything You Need In Drugs and Sundries
PHONE 3-3261

Cosden Higher Octane Gasoline
Cosden Para-Fine Motor Oils
VEEDOL Motor Oils
Mansfield Tires and Tubes
At the Sign of The Cosden Traffic Cop
HIGHER COSDEN OCTANE
BASS OIL COMPANY
912 25th Cosden Jobber Snyder, Texas
2 Miles South On Big Spring Highway

Sta-Nu DRYCLEANER'S FINISHING PROCESS
ANY TYPE — — — —
ALTERATIONS or DYING
HATS FACTORY CLEANED, REBLOCKED
HIGHLAND PARK CLEANERS
Big Spring Hwy. 3-7261

GOOD BARBECUE
TRY SOME — YOU'LL AGREE IT'S THE BEST
HEAT CONTROLLED FRIED CHICKEN
CHUCK WAGON
25th Street & Ave. L Ph. 3-5182

EVERETT STUDIO
Featuring cool, comfortable Strobelights . . . Specializing in Glamour Portraits and Children Photography.
610 29th Street Dial 3-3957

GREEN'S CAFE
FOR THE BEST IN FINE EATS
1613 25th Dial 3-9295

CITY WASHATERIA
FINISH WORK A SPECIALTY
PICKUP & DELIVERY
2703 Ave. Q Dial 3-3932

LOCAL or Long Distance Moving
Dial 3-6791 Day or Night
McAlister Transfer & Storage

Sales Rent Machines Repairs
KIRBY VACUUM CLEANERS
NORGE APPLIANCES
HALE'S SEWING MACHINE EXCHANGE
DIAL 4-4381 2506 AVENUE F

SNYDER STEAM LAUNDRY AND DRY CLEANERS
WE GIVE S&H STAMPS
1401 26th Dial 3-3681

COMPLETE AUTO UPHOLSTERY AND POLISH SERVICE
Ming Plate Polish Franchise
Ming Magnifies and preserves car beauty
HOWARD'S TRIM SHOP
210 East Highway——Phone 3-4481

FAST, EFFICIENT
TV and Radio Service
All Parts and Labor Guaranteed.
APPLIANCE REPAIR
Ed's Radio & TV Service
At Howard's Trim Shop
210 East Highway
Phone 3-4481

PLUMBING SERVICE AND REPAIRS
Contracting Heating And Plumbing
CITY PLUMBING & SUPPLY
1801 Avenue S Phone 3-6364

M&M RADIO & ELECTRIC
FREE ESTIMATES ON ALL ELECTRICAL APPLIANCE REPAIRS
DIAL 3-3793

WOLFE STUDIO AND CAMERA SHOP
PORTRAITS — COMMERCIAL PHOTOGRAPHY
All Types Photographic Equipment—Movie and Still Movie Projectors For Rent

Competent Registered Pharmacist To Serve You
SNYDER DRUGS
West Side Of Square Phone 3-3451

COLLEY'S SERVICE STATION
2411 25th Dial 3-5512

Your Purina Dealer
HAS A COMPLETE LINE FOR PURINA CHOWS
FOR —
● Stock ● Poultry
● Dogs ● Rabbits
CLARK FEED & SEED
1407 25th St. Phone 3-6691

Picker Says Baylor Doesn't Have A Chance Against Texas

By HAROLD CLAASEN

NEW YORK (AP)—When Purdue, beaten four straight times, topples Michigan State, winner of 28 in a row, one week and the next week Dartmouth, with only 41 points in five consecutve defeats, blanks Yale the next Saturday you must agree with Bob Zuppke, venerable Illinois coach of the past, that a football is a leather container filled with crazy bounces.

The 14 bad bounces in the list of 49 decisions last Saturday resulted in a paltry average of .714. That brought the year's figures to 231 correct selections, 62 incorrect for .788.

This week's picks:

Notre Dame over Pennsylvania: What is there to say that already hasn't been said about the 1953 Notre Damers?

Michigan State over Ohio State: Michigan State's injuries have healed but not the memory of that 6-0 setback by Purdue two weeks ago. Ohio State's pass attack may cause the Spartans some trouble.

Stanford over Southern California: Stanford has the better of it in three of four games against common foes but what is more important is that Stanford has a potent air attack and the Southern Cal roof leaks.

Texas over Baylor: Baylor is unbeaten, Texas whipped three times and in the Southwest Conference that means that Baylor doesn't have a chance. The hardest part of Baylor's schedule starts Saturday.

Maryland over George Washington: Bernie Faloney will pilot Maryland to an easy triumph.

Illinois over Michigan: The Illini's J. C. Caroline is the country's leading ground gainer via the rushing route. He's so fast they call him "The Blur."

Georgia Tech over Clemson: The Georgia Engineers to trample over Clemson with scientific skill and exactness.

West Virginia over Virginia Tech: But the unbeaten Mountaineers will have to work for their victory.

Oklahoma over Missouri: Oklahome hasn't lost to a Big Seven rival since they discovered oil in Soonerland.

Duke over Navy: It takes at least two weeks to get over the Notre Dame hangover—and it was just a week ago that the Midshipmen got bounced.

Minnesota over Indiana: Even if Paul Giel's ankle is hurt.

Kentucky over Vanderbilt: There now is a distinct feeling that Kentucky is just about the strongest team in the Southeastern Conference. There are no such rumors about Vanderbilt.

Auburn over Miami: A Friday night affair. Miami still a year away.

Syracuse over Cornell: A close one.

Finishing the others in a hurry: East: Brown over Connecticut, Columbia over Dartmouth, Princeton over Harvard, Yale over Temple, Penn State over Fordham, Rutgers over Lafayette, Army over North Carolina State, Colgate over Bucknell, Wake Forest over Boston College, Holy Cross over Boston University.

South: Alabama over Chattanooga, Florida over Georgia, Mississippi over North Texas, North Carolina over South Carolina, Tennessee over Louisiana State, Mississippi State over Tulane, William & Mary over VMI, Washington & Lee over Davidson.

Midwest: Wisconsin over Northwestern, Marquette over Detroit, Iowa over Purdue. Nebraska over Iowa State, Tulsa over Houston, Oklahoma A&M over Wyoming, Wichita over Denver, Kansas over Kansas State.

Southwest: Southern Methodist over Texas A&M, Rice over Arkansas, Texas Tech over Arizona.

Far West: Utah over Colorado, Texas Christian over Washington State, California over Washington, Oregon over Idaho, New Mexico over New Mexico A&M, Montana over Montana State.

RECORDS IMPROVED

Three Junior Varsity Teams Win Football Games Friday

Three Snyder teams took wins on their home field here yesterday afternoon and last night, playing against teams from three different schools.

The freshman squad, coached by Gene Gibson, downed the Lamesa frosh 20-6, while Charlie Storrs' eighth grade team defeated Roscoe 35-13 and Jimmy Williams' seventh beat Colorado City 46-14.

The freshman team now has a season record of two wins and three losses and has already set its sights on evening up its record in its last game here with Colorado City next Thursday.

Powell Berry, quarter and halfback, and Floyd Blackwell, fullback, led the frosh team to its victory, heading up ground gain for the team.

Berry was first to score for the team in the first period, plunging over from the one after Blackwell had set up the score on a 15-yard run. Berry ran the extra point across after scoring the touchdown to bring the score to 7-0, where it remained at halftime.

The first time the Snyder team got the ball in the second half, it made a 70-yard drive downfield for another score, with Blackwell chopping off the last 10 yards.

Early in the fourth period the Lamesa squad scored after a long drive, then kicked off to Snyder. Wayne Cain returned the kickoff 75 yards for the third Snyder score, then Blackwell made the extra point on a run.

Berry, who doubled with Ronald Smith as quarterback, completed one of two passes, connecting with Milton Ham for the one completion for 17 yards gain. Smith, while in that position, was quick to spot the weak spots in the Lamesa defense and put his running backs through the holes.

The entire team showed up defensively. Standouts included Tackles Wally Denson and Jerry Tucker, End Milton Ham, Linebackers Gary Hill and Dub Norris, and Cain, who was defensive halfback. Blackwell intercepted one Lamesa pass and ran it back 15 yards.

Lamesa made few long gains on plays and only twice made two successive first downs. The Lamesa quarterback, a younger brother of the A squad's Johnny Jones, completed one out of five passes for 10 yards.

The same Lamesa team downed the Snyder team 34-14 in the two clubs' first meeting.

The eighth grade is still undefeated with a 6-0 record. It has two games to go, a Tuesday night meeting with Stamford there and a rescheduled game with Sweetwater here next Saturday afternoon.

Storrs' first string played about four minutes of the game against the weak Roscoe opposition, then the substitutes threw in the finishing touches.

Richard Pickett intercepted a Roscoe pass and returned it 25 yards for the first Snyder score. other scores came on short runs by Dickie Martin and Earl Burleson, and a 10-yard pass from Bud Morgan to Arnold Dorman.

Morgan completed two passes during the night out of two attempts and one was called back. It was the first time the team had completed any aerials this season. Extra points were scored on runs.

The seventh grade now has a 5-1 record and still must play Colorado City there Thursday night and Sweetwater here next Saturday to complete the season.

The seventh led the Colorado City seventh 25-7 at the half of yesterday's game. Jimmy Allen scored two Snyder touchdowns on runs of 60 and 20 yards. Roger Hensley scored one on a run of about 50 yards, while Richard Mahan scored twice, once on a quarterback sneak three yards and another time on a keeper play for 80 yards. Gene Griffin covered a blocked punt in the Colorado City end zone, and Johnny Drake intercepted a pass and went 10 yards for the final score. Allen added the extra points.

Mahan threw three passes but completed none during the night. Defensive standouts were Billy Rinehart, Gayle Courtney, and Tony Anger.

Chance That Gail Can Take Second Place

The Borden County Coyotes have a chance to tie up for second place in District 6, six-man football, tonight when they meet Courtney. The game will be played in Gail.

The Gail team, which holds a 3-3 record, holds the third best record in the district. Klondike, which has won all five of its starts, leads the district, while Ackerly, Flower Grove, and Knott are all tied up for second with 3-2 records. Gail is next, while Courtney, with a 2-4 record, and Loop, 0-5, follow.

Coached by Paul Mosley, assisted by Eddie James the squad has downed Ackerly, Loop and Dawson, while it lost to Klondike, Knott, and Flower Grove. Last year, in its first year, the squad did not win a game.

While Gail uses a wing-T offensive formation and sometimes a spread, Courtney runs off a spread, passing much of the time.

Members of the Gail squad are E. L. Franklin, 160, back, sophomore; Borden Reeder, 165, back, junior; Larry Smith, 135, back, junior; Shorty Farmer, 165, end, junior; Donald Redell, 155, end, junior; Lonnie Doyle, 190, center, sophomore; Jim Cary, 197, center, senior; Jerry Smith, 160, center, senior; Mike Smith, 115, back, sophomore; Richard Ledlitz, 155, end, sophomore; Glenn Kingston, 127, back, sophomore; Alvin Bradshaw, 130, end, freshman.

Bantamweight Boxing Title Is Defended

OAKLAND, Calif. (AP)—Billy Peacock successfully defended his American bantamweight boxing championship last night when Johnny Ortega of Alameda failed to come out for the ninth round in their battle at Oakland Auditorium.

The victory went to the 117-pound Los Angeles fighter after the commission doctor stopped the scheduled 12-rounder because Ortega had a broken nose.

Ortega at 113 pounds was a willing fighter, but couldn't get far with his opponent, who also had a two-inch height advantage. Peacock scored consistently with left and rights to Ortega's head and body.

The Associated Press score sheet gave Ortega only two rounds.

Major League Changes Are Being Pushed

NEW YORK (AP)—The rising clamor to bring major league baseball to the West Coast has reached a fever pitch and the club owners were wondering today just how they would approach the problem at the minor league meeting at the end of the month and the major league sessions in December.

Until International League President Frank Shaughnessy presented his plan for two 12-team leagues, the moguls were in a dither. They wanted to expand, but they didn't know just how to do it.

Shag's plan calls for two leagues of 12 teams each—which, naturally, would take in at least a couple of West Coast cities—to be divided into Eastern and Western sections. The first four finishers in each section would play off to meet in the World Series.

This, of course, is what most of the minors have been doing since 1932 when Shaughnessy introduced his "Shaughnessy playoffs." It has kept interest alive even when one team ran away with the pennant, because in the playoffs any of the first four clubs could win.

"It would give the majors a sensible program for expansion," said Shaughnessy, who is here for a Baseball Rules Committee meeting, "instead of the present uncertain, panicky grabbing of minor league territory. At the same time it would stabilize the minor leagues."

Walter O'Malley, president of the Brooklyn Dodgers, already has seen the Shaughnessy plan. He likes it, but he cautions that "it isn't something that is going to be done in a couple of weeks or maybe a couple of years, but eventually something will have to be done and to me the Shaughnessy plan looks sound."

O'Malley acknowledged that "a change is imperative" because of various pressures that have been exerted on the majors, but he does not want a third major league.

Snyder B Will Meet Odessa Tomorrow

The Snyder B football squad will still be looking for its first win at 7:30 o'clock Saturday night when it meets the Odessa C team here.

The squad, coached by Jack Dillon, spends little time working on its own offense, since it uses the offense of the A squad's opponents and spends much of its time aiding that team in its practice scrimmages.

So far this year, the team has been downed by Abilene 33-0, Colorado City 33-6, and Lamesa twice, 19-12 and 7-6. It still must meet two Odessa teams this season.

Southern Loop May End Ban On Bowl Games

ROANOKE, Va. (AP)—The Southern Conference may soon lift its ban on postseason football games.

The conference's Special Events Committee met here yesterday for three hours behind locked doors and later said it would recommend that the 10-member league permit bowl participation.

Max Farrington of George Washington University, president of the conference, said the recommendation must be voted on by the circuit's membership.

Action may be taken at a special meeting. Farrington said he had had requests from five members to call a special meeting, which may be held on request of two-thirds or seven of the 10 schools.

Farrington said that no request for a special meeting had been received from West Virginia University. The West Virginia football team is under consideration for bids to the Cotton Bowl at Dallas, Tex., and the Sugar Bowl at New Orleans.

The Southern Conference suspended Maryland and Clemson less than two years ago for violating its rules governing postseason games. The two schools, suspended for a year, withdrew from the conference late last spring and with five other schools formed the Atlantic Coast Conference.

It is estimated there are about 20,000 milk distribution companies in the United States.

EXAMINES KNEE

Mickey Mantle, New York Yankee centerfielder, inspects the bandage on his knee which was operated on for removal of cartilage in Springfield, Mo. Mickey, who first injured the knee in the 1951 World Series, is recuperating satisfactorily and his physician said he would need no brace three months from now.

Conference Leaders Facing Tough Test

NEW YORK, (AP)—Baylor, Illinois and Stanford, surprise leaders of three of the major conferences, face their most severe tests of the season tomorrow as they drive toward football bowl bids.

Unbeaten Baylor, ranked third in the nation in the most recent Associated Press poll, visits the University of Texas needing another victory to maintain its hold on the Southwest Conference.

Illinois, the only undefeated Big Ten club, entertains the very capable Michigan eleven.

Stanford, with five straight triumphs in Pacific Coast Conference play, invades Los Angeles as a six-point underdog against Southern California.

The Illini rank fourth in the country and Stanford 11th.

Top-ranking Notre Dame continues its barnstorming campaign for its first national championship since 1949 against overmatched Penn at Philadelphia's Franklin Field.

Maryland (No. 2), Georgia Tech (No 6) and West Virginia (No. 7) should have even less difficulty than the mighty Irish. The unbeaten Terrapins from Maryland visit George Washington. Georgia Tech rules a heavy favorite over Clemson and West Virginia appears considerably better than Virginia Tech.

Michigan State (No. 5), Oklahoma (No. 8) and Duke (No. 10) have games that fall in the inbetween category. They should win but they'll have to hustle, particularly Michigan State, which comes up against Ohio State. Oklahoma faces its last major test in the Big Seven Conference against Missouri. Duke takes on the Navy at Baltimore.

UCLA, ranked ninth, will rest and hope that Southern Cal can stop Stanford.

The experts figure the Baylor-Texas meeting provides the most likely spot for an upset. Nobody ever has figured a sure-fire way to dope the Southwest Conference race. But a team on top at this stage rarely survives. Even if Baylor gets past the Longhorns it still must face Southern Methodist and Rice. SMU tangles with Texas A & M tomorrow while Rice bumps into a one-man tornado named Lamar McHan from Arkansas.

A free-wheeling ground attack powered by J. C. Caroline and Mickey Bates makes Illinois a favorite over Michigan. An Illini triumph would bring a Rose Bowl invitation much closer. If Illinois gets beaten, the Michigan State-Ohio State winner could catch up.

Indiana faces the unpleasant task of trying to slow down Minnesota's Paul Giel while Iowa plays Purdue and Wisconsin meets Northwestern in other Big Ten games.

In the Big Seven, Kansas State's surprising Wildcats, smarting from last week's licking by Oklahoma, hope to gain revenge against the University of Kansas, and Iowa State meets Nebraska.

In the East, Penn State and Fordham, two pass - conscious teams, clash with quarterback Tony Rados the main reason Penn State is favored. Princeton takes on Harvard in one of the nation's oldest rivalries. Army plays host to North Carolina State.

Paddy Young Tries Return

NEW YORK (AP)—Paddy Young gets a screen test for a proposed Dec. 9 Cleveland bout with Gil Turner tonight at St. Nicholas Arena when he meets Sammy Giuliani of Stamford, Conn.

Since losing to Bobo Olson June 19 in an American middleweight title bout, Paddy has been on a 4 ½ - month "vacation." Now he starts on the road back, hoping he can escape the fate that awaited George Araujo last Friday. Promoter Larry Atkins of Cleveland wants to match Young with Turner and Rocky Castellani with Ernie Durando on his Christmas fund show.

Young is a 4 to 1 favorite in the 10-round match, scheduled for 10 p.m., EST, with ABC network radio and NBC television coverage. Paddy has been fighting in a much tougher league than Giuliani, when he's not vacationing.

Paddy fought only once last year, a 10-round victory over Durando, and twice this year. He whipped Durando in 12 rounds March 27 to earn the Olson bout. Although sliced by Olson's stinging punches, Paddy was still swinging that left hook and moving in at the end.

Hardest Test For Baylor Set In Austin Saturday Afternoon

By HAROLD V. RATLIFF
Associated Press Sports Editor

Baylor's Bears, thwarted for lo these many years, go after the big one at Austin Saturday in the blue-ribbon game of Southwest Conference football.

Texas will be after the big one, too, because the Longhorns have to win to cling to a chance at the title they so proudly stowed away last season.

At stake for Baylor is an undefeated, untied record and the highest national ranking the Golden Bears ever have known—No. 3. A loss to Texas would not knock them out of the conference race but it would put a crimp in bowl plans.

BIG CROWD EXPECTED

A crowd of 55,000, one of the biggest of the season, is due to watch the Baylor men of speed roll against one of the toughest lines they'll be called upon to face this campaign. That line reached a height reminiscent of 1952 in the game with Southern Methodist last week.

Two other conference games also are quite important. Southern Methodist and Rice will be making their last stands. Southern Methodist meets twice-beaten Texas A.M at College Station and must win to stay in the race. Rice takes on rebounding Arkansas in a grim struggle at Houston. Rice, preseason favorite for the championship, has to beat Arkansas to hope for even a share of the title. Arkansas isn't going anywhere but wants to win as much as if it were.

Some 30,000 will turn out for the Rice-Arkansas joust scheduled at night. At College Station, the throng isn't expected to go over 25,000.

FUN IN SPOKANE

Out at Spokane, Wash., Texas Christian will be trying to show it isn't as bad as its record indicates in an intersectional game with Washington State. This is a case of a couple of muchly beaten teams getting together for an afternoon of fun. There's nothing else at stake.

The odds favor Baylor, Rice, Southern Methodist and Texas Christian but the odds said Baylor, Rice, A&M and SMU would win last week and only Baylor came through.

The Baylor-Texas battle pinpoints a passing duel between Cotton Davidson, the bullseye thrower of Baylor, and sophomore Charley Brewer of Texas. But the real story of this game will be told down there in the line. Texas must halt the wild running of L. G. Dupre, Jerry Coody and Allen Jones in addition to keeping Davidson off balance on his passing.

'PICKING' 'EM AGAIN

Plenty think Texas can do it.

Since we missed three out of four last week, we feel in good company—most everybody else did the same. Our record can't be damaged anyway, so here goes:

Baylor-Texas—A sotto voce vote for Baylor.

Southern Methodist-Texas A&M—SMU hasn't played a bad game yet; the Aggies have. SMU by a touchdown.

Texas Christian-Washington State—What has TCU got to lose? The Horned Frogs can be as reckless as they want to—TCU by two touchdowns.

Rice-Arkansas—Lamar McHan won't be stopped but he'll be slowed down enough for Rice to eke out.

Tyler JC Beat Frosh Of Houston University

TYLER (AP)—Tyler Junior College struck suddenly and often in the first half here last night to defeat the University of Houston freshman footballers, 26-0.

Quarterback Jimmy Dickey and halfback Mack Pogue were the one-two punch for the Apaches. Dickey passed for two touchdowns and Pogue made two, one on a 50-yard run after a pass interception, the other on a 35-yard pass from Dickey.

Dickey threw 22 yards to David Lott for another touchdown while the final score came just before the half when Johnny Campbell pounced on a Houston fumble in the Cougar end zone.

McMurry B Team Wins

CISCO (AP)—McMurry B defeated Cisco Junior College 19-13 here last night, an intercepted pass the margin of victory.

McMurry scored once in the second period and twice in the final quarter, and led 6-0 at halftime.

Sellout Crowd In Lamesa Is Seen Tonight

Lamesa is expected to have its biggest football crowd of the season tonight when Big Spring visits there.

Big Spring, which downed defending state champion Breckenridge last week, is now atop District 1-3A and must play three more district games before its season is complete.

A report from Big Spring showed that the 600 reserved seat tickets allotted to Big Spring had already sold out Monday, and another 1,000 tickets were ordered. Big Spring had a full stadium of spectators last week in the Breckenridge tilt.

The Steers are now working toward their first district championship since 1940, when they downed Abilene 25-6, tied Odessa 0-0, and edged Midland 6-0. They lost in the bi-district game that year to El Paso High on penetrations after the two teams had tied up 27-27.

Members of the 1940 Steer club included Hal Battle, now Snyder line coach, at guard, and Horrace Bostick, now Snyder, backfield coach, in the backfield. The team was built around the passing of Bostick, who completed the touchdown pass for the team to beat Midland by one score.

The Steers so far this year have gained more than a mile passing and rushing — 1,539 yards rushing and 280 passing for a total of 1,819.

Also playing in district tilts tonight will be Breckenridge, second place team, hosting Sweetwater, one of three teams tied for third. Plainview, another third place team, and Vernon, next-to-last, will clash at Vernon. Snyder, last place squad, is idle this week.

Dr. John F. Blum
OPTOMETRIST
Most Prescriptions Filled the Same Day Patient Comes To Office
Phone 3-3992 Snyder, Texas
N.W. CORNER OF SQUARE

To Solve Your Local or Long Distance MOVING PROBLEM
DIAL 3-6791
A Safe, Sure Bonded Service Across the Street or Across the Nation
McALISTER
Transfer and Storage
1604 24th St.

For Insurance Service
Call 3-5611
—Fire —Auto —Marine —Casualty
The Deffebach Agency
2606 Ave.R Box 925

Floor Sanders and Edgers For Rent
Barrow Furniture Co.
2112 25th Street Snyder, Texas

BANK HOLIDAY
ARMISTICE DAY
A LEGAL HOLIDAY
will be observed by the Snyder Banks,
Wednesday, November 11th
Please Be Governed Accordingly In The Transaction Of Your Banking Business
SNYDER NATIONAL BANK
WEST TEXAS STATE BANK

★ SPECIAL OFFER ★
TO THE OWNERS OF 1949-50-51
BUICK, CHEVROLET, FORD, MERCURY, NASH, PLYMOUTH AND PONTIAC CARS
This week we can give you an allowance for your car that beats anything you ever heard of. We're short of these cars and we'll go the limit to get *yours*. You can own a brand-new Nash, the continental style leader, if you act at once. Yes, you can drive right out in a beautiful new Ambassador, Statesman or Rambler on terms you wouldn't believe possible! Let us quote you our amazing offer—today.
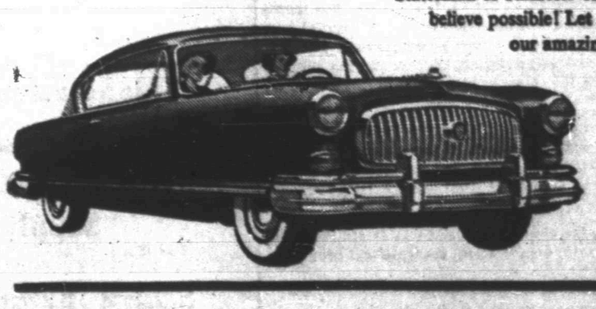
SEE YOUR Nash DEALER
BOB DUPREE NASH COMPANY
1920 26th Street Phone 3-6649

MARIE DIONNE IN CONVENT

Marie Dionne, one of the 19-year-old Gallander, Ont., quintuplets, smiles at her mother from behind the severe grab of a Quebec City cloistered nuns' order, the Sisters of the Blessed Sacrament. At the convent she will spend her days in silence, prayer and work.

Scout Activities At 1st Methodist Church

Raymond McCallum has been named Skipper for Sea Scout Ship No. 27 which meets each Tuesday night at the First Methodist Church W. A. Tillman and Ernest Hukill are assistant leaders.

Joe Aycock has been named assistant scoutmaster for Boy Scout Troop No. 27. He succeeds Glynn Snyder, who recently moved to Crane. B. J. Bartels is scoutmaster.

About 85 people attended a meeting of Cub Scout Pack No. 27 in the First Methodist Church Monday night. Den 4 received the plaque for having the largest attendance. Earl Kirk is scoutmaster of the pack and T. B. Graves is assistant.

Caged Uncaged And Uncager Is Recaged

NEW ORLEANS (AP)—Ernest McDade, 23-year-old seaman from Mountain City, Tenn., was put behind bars after he freed 13 birds from their cages.

He opened the cages in a dime store yesterday and released four canaries and nine parakeets. All except a few had been recaptured last night.

Larry Kabel, manager of the store's pet department, said that McDade started by opening a cage and telling a canary, "Come on out, little birdie, I was in jail once. I know how you feel."

Guest Speaker Slated At Church Of Christ

Professor J. W. Treat of Abilene, a faculty member at Abilene Christian College, will speak at the Twenty-fifth Street Church Sunday in the absence of Ted Norton, minister.

Mr. Norton is to conclude a meeting in Albuquerque, N.M., next week and will speak at the church on the following Sunday.

Youth Conference Set

Young people from the First Christian Church here will be among those attending the district planning conference for youth of Christian Church in Midland Saturday. Plans for work during the coming year will be made at the meeting, which will be held in Midland's First Christian Church.

Missionaries Will Be Speakers Sunday Night

Dr. and Mrs. Glenn Walker of Midland, formerly missionaries to India and Africa, will speak at the evening service of the First Christian Church Sunday.

A fellowship supper wil be held at the church at 6 o'clock Sunday evening, with the young people to have charge of the service to follow. The offering taken at that time will be sent to India for sight restoring operations for the blind, the Rev. Glenn Ricketts, pastor of the church, said.

Work Day Planned At First Christian Church

The Christian Women's Fellowship of the First Christian Church will have a work day at the church Monday.

Clothing and other items for the Juliette Fowler homes in Dallas will be sorted and packed. The morning session will start at 9 o'clock with the afternoon period beginning at 2 o'clock.

The official board of the First Christian Church will meet at the church at 8 o'clock Wednesday night.

Special Week Is To Be Observed By Baptists

The observance of Stewartship Week at the First Baptist Church will continue through Sunday, when Dr. Orville Yeager will be guest speaker for worship services.

Dr. Yeager, a faculty member at Wayland College in Plainview, is directing adult study courses during the special observance. Average attendance at the adult course has been near 200 persons, with classes also being held for children and youth groups.

Movie At Meeting

A motion picture on migrant Latin-American workers in the United States was shown in connection with the study program of the Wesleyan Service Guild Tuesday.

Miss Virginia Grove directed the study. Others taking part in the discussion were Mrs. Ed Crowder, Mrs. Harry Lee and Mrs. C. I. Hill. The Guild will conclude its present study at the next meeting on Nov. 16.

Nine members attended the Tuesday meeting.

Presbyterian Women Elect New Officers

Mrs. Robert King was elected president of the Presbyterian Women's Organization at its meeting Tuesday.

Other new officers, who will take office in January, are Mrs. Ned Butler, vice president; Mrs. William E. Byers, secretary, and Mrs. Lee T. Stinson, treasurer.

Working in the World Service Department will be Mrs. Giles Bowers, Mrs. Ray Lampson, Mrs. C. R. Robertson and Mrs. James Kincaid. Members of the Program Department are Mrs. Ronald Hubbard, Mrs. W. A. Smallwood, Mrs. John R. Covey, Sr., and Mrs. Robert F. Weeter. Mrs. Herbert Feather and Mrs. John R. Covey, Jr., will direct the work of the Fellowship Department.

A Praise Service preceded the officer election Tuesday. A film depicting results of Christian education projects was shown and a special offering for these projects taken.

Mrs. Reid Estes and Mrs. Weeter were hostesses for the meeting, attended by 22 members.

Mission Program Is Held By Two Circles

The H. B. Ramsour and Mildred Mein Baptist Womens Circles met at the First Baptist Church library Sunday afternoon for their missionary program.

Members of the groups performed in simulating a radio broadcast with Mrs. W. G. Herring speaking as Mrs. John A. Abernathy from Korea, telling how mission work was advancing through suffering and persecution.

Others on the "broadcast" program here were Mrs. Charlie Youngblood, Mrs. Jack McClanahan, Miss Ethel Roberts, and Mrs. Delmar Simpson.

There were 12 members present, in addition to one new member, Mrs. Claud McDaniel, and one visitior, Mrs. Raymond Hart of San Angelo.

SERMON TOPICS

"The Forgiving God" will be the sermon to be given by the Rev. Woodrow W. Adcock at both the 8:45 and 10:55 services of the First Methodist Church Sunday morning. The Sunday night service will be directed by the young people, with the youth choir singing. The 11 o'clock service will be broadcast.

• • •

"Come to Order" is the topic chosen by the Rev. Glenn Ricketts for his sermon at the First Christian Church Sunday morning. Dr. and Mrs. Glenn Walker, who formerly served as missionaries to India and Africa, will speak at the evening service.

Basket Supper Held

A basket supper for members of the Church of the Nazarene and their families was held last night in the livestock judging barn in Towle Park The Rev. Henry C. Thomas, pastor of the church, and E. W. Green directed arrangements for the supper and games which followed.

Man Is Found Stuck Fast In Patch Of Tar

KANSAS CITY, Kan. (AP)—A 67-year-old man was found in an abandoned quarry yesterday, stuck fast to a patch of tar. It took two men to pry him loose.

Police identified the victim as Otis Hull of Kansas City. They said he was unable to give a coherent account of his misadventure.

Hull, suffering from pneumonia and exposure—he evidently was trapped overnight — was hospitalized. Physicians said his condition was poor.

YOUTH PROGRAM SUNDAY NIGHT

"GOD FORGIVES"—SUNDAY MORNING SERMON

8:45 A.M. "The Forgiving God"—Pastor
(Junior Choir Will Sing)
9:45 A.M. Church School Clases For All Ages
10:55 A.M. "The Forgiving God"—Pastor
(Adult Choir Will Sing)
11:00-12:00 Radio Broadcast of Church Services Over KSNY
6:30 P.M. Sunday Evening Fellowship Meetings
7:30 P.M. "The Church And The Home"—Young People
(Youth Choir Will Sing)

FIRST METHODIST CHURCH

Woodrow W. Adcock, Pastor — Avenue R and 27th Street

The only tragedy in being young is that you must depend on the common sense and far-sightedness of adults.

For when you're young, even though your heart cries out for opportunity, there are doors to which your parents hold the key.

One of these is the door to Faith. A child wants to believe. He needs religious teaching. God has implanted in his tiny body a growing, hungry soul.

But millions of America's little ones are being barred from the Church, starved of spiritual nourishment by unthinking parents. They are chained to unbelief, condemned to moral immaturity by fathers and mothers who have lost their own faith, and have ceased to care.

Do you know these parents? Are you, perchance, one of them? Remember Who it was who said, "Suffer the little children to come unto me, and forbid them not." OPEN THE DOOR!

THE CHURCH FOR ALL... ALL FOR THE CHURCH

The Church is the greatest factor on earth for the building of character and good citizenship. It is a storehouse of spiritual values. Without a strong Church, neither democracy nor civilization can survive. There are four sound reasons why every person should attend services regularly and support the Church. They are: (1) For his own sake. (2) For his children's sake. (3) For the sake of his community and nation. (4) For the sake of the Church itself, which needs his moral and material support. Plan to go to church regularly and read your Bible daily.

	Book	Chapter	Verses
Sunday	Luke	17	1-4
Monday	Mark	9	33-37
Tuesday	Psalms	1	1-6
Wednesday	Psalms	27	1-14
Thursday	Luke	2	40-52
Friday	John	10	7-16
Saturday	Revelation	3	7-22

Copyright 1953, Keister Adv. Service, Strasburg, Va.

THE CHURCH (No. 1)

Ted Norton

As it came into the world the church was perfect in ideal. In this respect it is unlike any other institution known to man. There was no period of trial-and-error, for the church was destined to succeed from the moment of its establishment. No persecution, however fierce, could stop its onward march. Human theology later corrupted it, and man's selfishness and ambition divided it. But the concept of the church, as revealed in the New Testament, is the model for all ages.

This church is God's way of reaching the lost; it is "the pillar and ground of the truth" (1Tim.3:-15). Its vision is as wide as the somber horizons that engulf despairing man. Its message is one of salvation, for its gospel is "good news" to the unsaved.

This church is adequate for all the needs of man. It is a training school to guide man to a higher walk on earth and an eternal walk with God in the world to come. Here, in the Lord's church man's quest for salvation may be realized, his innate desire for a joyful fellowship with the earth's best and purest fulfilled. The challenges for service are sufficiently large enough to captivate his imagination and guide all his energies.

The church was conceived in the mind of God. It was made a reality through the life, work and sufferings of the Christ. Before "the morning stars sang together," the churh was in existence in the "eternal purpose" of God (Eph.3:11). That purpose was fulfilled through His Son who announced, "Upon this rock I will build my church; and the gates of Hades shall not prevail against it" (Matt.16:18). His sufferings were on behalf of His church.

Once at the right hand of God, Jesus became the "head of the church." (Eph.1:22, 23). The earliest leaders of the church were personally selected and trained by the Son of God. Pre-eminently the church belongs to Christ; it glorifies and magnified Him; it is Christ's church—the church of Christ.

Nineteen hundred years ago, the church of Christ was established. Today it has the same name, worship, organization, doctrine and life!

Tune in KSNY on Wednesdays at 12:15 (noon) and hear Warder K. Novak.

CHURCHES OF CHRIST

2500—37th Street — Warder K. Novak, Evangelist

1411—25th Street — Ted Norton, Evangelist

U LUCK

IS QUESTIONABLE ACCIDENT INSURANCE IS POSITIVE YOU NEED THE BEST

WORTHINGTON INSURANCE AGENCY

WOODROW WORTHINGTON

1921 28th St. — Dial 3-3388

Representing THE TRAVELERS, Hartford

ALPHABET BUSINESS SERVICE

Who Sells What & Where Is He?

BUILDERS HARDWARE & MATERIAL

—From foundation to paint Forrest Builders Supply Company sells everything you need. Dial 3-3301.

—We have a complete line of lumber and building supplies. Wholesale and retail Walter Hales Lumber and Supply. Phone 3-5792.

BUTANE

—Call Scurry Butane Company, 3-3721 for prompt gas delivery. Sales & Services domestic & commercial appliances.

FLOWERS

Fresh Flowers for all occasions. We telegraph flowers anywhere. Bell's Flower Shop. Dial 3-4651.

FURNITURE

—Frigidaire refrigerators, washers, ironers. Also large selection of quality furniture at King & Brown.

INSURANCE

—Hugh Boren & Sons are dependable and experienced Insurance Real Estate Loans Oil. Dial 3-3681.

—The Deffebach Agency can service any type of Insurance for you. Come in for advice. Dial 3-5611.

ANNOUNCEMENTS A

LOST AND FOUND A-4

LOST—brown Terrier, male. Weight 18 pounds, 2800 - 25th. Phone 3-3327. Looks like miniature Police dog.

LOST—pair plastic rimmed glasses. Call 3-5744.

AUTOMOBILES B

AUTOS FOR SALE B-1

'51 Chevrolet pick-up for sale. Excellent condition. See — 2303½ Avenue "H" after 5:00 p.m. week days.

1948 BUICK super 2-door, new overhaul, paint, seat covers. By owner. Bargain. Phone 3-5861.

For Sale: 1931 Model-A Ford good body and motor, four good tires and tubes. Call 3-6921 Monday through Friday.

TRUCKS FOR SALE B-2

For Sale: 1952, L 185 International truck and float. Excellent condition. Dial 3-4294.

AUTOMOBILES B

TRAILERS B-3

1949 modern 30' Ironwood trailer house. Bargain. Inquire Clarks Trailer Courts, 3100 Ave I. Dial 3-3340.

1951 Spartanette 30-foot trailer, complete with U-Neck Hitch, also 22-foot awning. Priced $2,850. See Dairymple, Trailertopia or call 3-9297.

For Sale: One 35' Modern house trailer. Very reasonable. Dial 3-6066.

FOR SALE OR TRADE B-10

FOR SALE OR TRADE

Duplex or seven room house. Furnished or unfurnished. Will take cash; trailer house or car as down payment.

Dial 3-5122

AUTOS RADIATORS B-11

•Cleaning •Repairing

SNYDER RADIATOR SERVICE

Frank D. Stephenson
"The Radiator Man"

1105 Avenue T Phone 3-4131
½ block West of Lubbock Hwy,
• Wholesale • • Retail

BUSINESS SERVICES D

MISCELLANEOUS D-26

Plastic covers for trailer house couches. Retaping, stringing venetian blinds. Dial 3-6293.

New and repair work of any kind. No job too small. Dial 3-4975.

Water well drilling, windmill work, pump servicing of all kinds. Bob White, dial 3-4417.

Call O. C. Floyd for any concrete or tile work. No job too small. Dial 3-1234.

D & G RUG AND FURNITURE CLEANERS

Free Estimates
All Work Guaranteed

Phone 3-3822

This Series of Ads Is Being Published Each Week In The Snyder Daily News, Sponsored By The Following Business Establishments

Forrest Builders Supply — 2109 25th — Phone 3-3301

Scurry Butane Co. — 1012 25TH

Walter Hales Lumber & Supply — East Highway — Phone 3-5792 or 3-6253

Snyder National Bank — Nearly Half Century Banking Service — Member Federal Deposit Insurance Corp.

West Texas State Bank — Corp. — Member Federal Deposit Insurance

Battenfield Hospital Clinic — Snyder, Texas

Roe's Home & Auto Supply — SELLING THROUGH SERVICE — 2207 Ave. S — Phone 3-3402

The Deffebach Agency — Complete Insurance Service — Phone 3-5611 — 2806 Ave. R

Piggly Wiggly

Snyder Auto Supply — 1400 Ave. R — Phone 3-3361

Times Printing Company — PRINTING — OFFICE SUPPLIES — 1921 25th St. — Phone 3-7202

HIRE "MR. WANT AD." HE WILL MAKE OVER 6,000 PERSONAL CALLS EACH DAY

FOR ONLY A FEW CENTS PER DAY--ADD THIS SUPER SALESMAN TO YOUR STAFF NOW!

EMPLOYMENT E

HELP WANTED, MALE E-1

WANTED — Oil field service men and others to register for FREE employment service. It's free to everybody but tenants in our courts get first chance at every job, thus make enough EXTRA money to pay their rent. All our modern 17 cabins have private bath, air conditioning kitchenettes, new electric refrigerators, so why not live here where you make more money?

CABIN COURT
Lamesa Highway — Phone 3-9246

WANTED

BOYS, 12 to 14 years of age for Route carrier salesmen. Apply in person to Circulation Department, Snyder Daily News.

WANTED

BOYS, 9 to 12 years old for street sales. Circulation Department, Snyder Daily News. Apply in person.

HELP WANTED, FEMALE E-2

Ladies—Earn Extra Cash—doing assembly work at home, pleasant, easy to assemble product. For details, write Kenroe Mfg. Co., Yorktown, Indiana.

Wanted: White maid. Apply at Motel 180, 1207 - 26th. street or dial 3-4629.

WANTED

Ladies-Ready-To-Wear

MANAGER

Must be experienced in ladies-ready-to-wear and capable of managing and buying for the department. Excellent proposition. Our employees know of this ad.

Write Box E-3, in care of Snyder Daily News, giving experience.

INSTRUCTION F

HANDS TIED?

Because You lack a HIGH SCHOOL DIPLOMA

If you are 16 or over and didn't finish High School, you can earn a Diploma at HOME in your spare time. Our graduates have entered over 500 different colleges and universities.

Established 1897

American School
O. C. Todd
2401 — 29th
Lubbock, Texas

Send me your free 44-page High School Booklet.

Name .....
Address .....
City ..... Age .....

FINANCIAL G

INSURANCE G-3

Auto liability, $6.85 quarterly and up. Bookkeeping and telephone answering service. Donner Insurance Agency. Call 3-6063.

WOMEN'S COLUMN H

CHILD CARE H-3

Responsible lady would like afternoon or evening baby sitting. Two years nurses training. Dial 3-6175.

Will care for your children day or night. Mrs. Bama Davis, 801 29th Street. Phone 3-6608.

Care for your children, day and night. Free Transportation. Mrs. J. C. Beavers, 803 28th Street. Phone 3-3938.

Bring your children to Mom Tutson. 1111 24th Street. Dial 3-4100.

Child care in your home nights. Mrs. Johnson, 808 23rd. Dial 3-3612.

SEWING H-6

SEWING MACHINES
FOR RENT

New and used sewing machines. Sales and supplies. Service on all make machines.

MILLER SEWING MACHINE EXCHANGE
2806 Avenue "D" Phone 3-4771

MISCELLANEOUS H-7

For your Stanley Home Products and demonstrations, contact Mrs. W. T. Tubb, Your Stanely Dealer. Dial 3-4307.

FARMER'S EXCHANGE J

LIVESTOCK J-3

For Sale: Fresh milch goat. Dial 3-3777. W. W. Webb, Lubbock highway.

MERCHANDISE K

BUILDING MATERIAL K-1

PAY CASH
and save

2x4 and 2x6 8 ft. through 20 ft.	6.50
1x8 & 1x12 Sheathing Dry Pine	5.95
Corrugated Iron 29 Gauge	8.95
Cedar Shingles Red Label	7.50
Asbestos Siding, Sub Grade, Assort. Colors	6.95
24x24 2-Light Window Unit	8.95
4x8—1/4" Sheetrock	4.50
15 Lb. Asphalt Felt	2.61
3-8x8-8 Gum Slab Doors	9.19
3-0x6-8 Gum Slab Doors, Grade A	7.95

VEAZEY CASH LUMBER CO.
1 Mile West On Lamesa Highway
PHONE 3-6612

FOR BEST RESULTS USE THE CLASSIFIED

FARMER'S EXCHANGE J

MISCELLANEOUS J-6

For Sale: 1941 model three-quarter ton pick-up. Good condition. Bargain. Marvin Sorrells, two miles East of Ira.

FARM FOR RENT

100 acres, all in cultivation. Five-room house, electricity and water in house. School route. Barn, chicken house, garage. Seven miles South of Snyder.

Mrs. Geo. Hulls
909 W. Monroe - Borger, Texas

MERCHANDISE K

HOUSEHOLD GOODS K-4

Bargains in bedroom suites and refrigerators. We buy and sell used furniture. Giles Swap Shop, 2012 Avenue S. Dial 3-6582.

EVERY DAY BARGAINS!

9x12 Linoleum Rugs — only $4.95

WE BUY & SELL ANYTHING OF VALUE — "LET'S TRADE"

YEAGER SALVAGE COMPANY
2109 Ave. "T"
Phone 3-6181

LATEST MODEL ELECTROLUX
The Vacuum Cleaner You Never Have to Empty
Free Demonstration

Phone 3-3140
ETHEL ROBBINS

SEE

Town and Country Jr.

2405 Ave "X" for your furniture repairs and refinishing. Also used furniture and used appliances.

roll-a-way beds $39.95 up

New solid maple and oak bedroom suites $79.50 up

FOUR WAYS TO BUY
Cash—Charge—Lay-away—Terms

Dial 3-3362

Snyder's wildest trader wants furniture, coolers, etc. Quick deals, bargain prices. Post Office Swap Shop, 2301 Avenue R. Dial 3-6122.

NEW AND USED FURNITURE BARGAINS

Town and Country

2403 - 25th — Phone 3-3362

Lamesa Highway

RADIOS SERVICE K-7

FOR GUARANTEED RADIO SERVICE
Expert Radio and Television Sales & Service

M & M ELECTRIC
1005 25th
Dial 3-3793

MERCHANDISE K

SPORTING GOODS K-8

For Sale: Remington Automatic shotgun, 16 gauge full choke sportsman. Bargain. Trailer Sales, East highway.

RENTALS L

BEDROOM L-1

ROOM free to live in. Cook in my kitchen. See Mrs. George Eppley at 3305 Avenue U.

FURNISHED APARTMENTS L-3

TWO-room furnished apartment with private bath, all bills paid, phone 3-4956 or inquire 1504 - 26th.

Three rooms and bath furnished. $30.00. Three blocks West of square. 2212 - 26th. street.

Nice apartment with one double bed and two single beds. Apartment for couple. Everything furnished. Bills paid. $12.50-up. Smith Motel, East Highway. Dial 3-6483.

Three-room furnished apartment for rent. One block South of Gordon's Drive In on East side of highway.

Three-room furnished apartment with bath. Newly decorated. Close in. One child accepted. Inquire 2506 Avenue "N".

Two and three room furnished apartments for rent. B. H. Moffett, 1608-37th street.

Furnished apartment for rent at 506½ 26th. Inquire at 504 - 26th. Dial 3-6204 or 3-5441.

Large three-room furnished apartment. All bills paid. Couple. No pets. 1311-26th Street.

Four-room furnished apartment for rent. All bills paid. $75.00 per month. Dial 3-6723.

SMITH MOTEL: Kitchenette and Bedrooms. Daily and weekly rates. East Highway. Dial 3-6483.

Two and three room furnished apartments and houses. Clean and reasonable. 1813 Ave. T. Dial 3-6683.

Furnished duplex. Three rooms and bath. $45.00 per month. Contact 610 32nd. Apartment one.

CHECK THESE
1. All utilities paid.
2. One block shopping center.
3. Private baths.
4. Catering to Singles & Couples.

BILTMORE APT'S.
2702 Avenue E.
DIAL 3-9102

Nice three-room furnished apartment with all bills paid. Dial 3-6874.

Modern apartment, private bath, refrigerated air conditioner and garage $7.00 per week — up. Nesbit Motel, Lamesa Highway.

LOW RENT

$8.00 per week. Kitchen apartments. Electric refrigerators, air-conditioners.

McADAMS COTTAGES
Call 3-7221
Mrs. Hall, Manager

SNYDER'S FINEST

Two-bedroom furnished or unfurnished apartments. Laundry Service.

$62.50—up

WAYMAR APARTMENTS

Office at 1910 Coleman

Dial 3-6942

RENTALS L

FURNISHED APARTMENTS L-3

BROWN'S COURTS—APTS.
2207 36th STREET
Telephones — Bills Paid

FOR RENT

Nicely furnished, tile with brick finish, two-bedroom apartment. Large kitchen and living-room combined, pantry, bath and car-shed, near Southeast elementary school. Neat and cosy home.

DIAL 3-6214

IF YOU WANT THE BEST ! ? !
- Three-Room Apartments
- Night Lighting
- Fireproof Throughout

BEL-AIR VILLAGE
DIAL 3-5142
Corner of 27th. and Avenue X

WE HAVE

two to three room furnished or unfurnished apartment.

Bills paid.

JACK&JACK REALTY
1921 26th Street
Dial 3-3452

CANARY COTTAGES

All bills paid.

Kitchenettes - Unit heating
$36.00 Monthly

1111 - 26th. Street Dial 3-9254

GREENHILL APARTMENTS

Very nice and clean furnished four room apartment. Practically new electric refrigerator, stove and air-conditioner. Hollywood bed, two baths, bills paid. $15.00 per week. One and one-half miles north on Clairemont Road.

DIAL 3-3320

UNFURNISHED APTS. L-4

Newly decorated four-room and bath duplex. Nice neighborhood. 600½ - 31st. street.

Four-room and bath unfurnished apartment for rent. 1905 - 18th. street. $20.00 monthly. Dial 3-4525.

Two unfurnished apartments. One upstairs, one downstairs of Duplex. Three rooms and bath. Nice apartments. Good location. To see, Dial 3-5428 or 3-6446.

Unfurnished, newly decorated three room and bath duplex apartment. Mrs. W. R. Bell, Sr. Dial 3-6504.

COMFORTABLE ! ? !
- Mission Wall Heaters
- Fireproof Throughout

BEL-AIR VILLAGE
DIAL 3-5142
Corner of 27th. and Avenue X

FOR RENT
ONE & TWO BEDROOM APARTMENTS
Bills Paid.
Four blocks from square—two blocks from Furr Food Store
2705 Ave. O.
DIAL 3-5174

FURNISHED HOUSES L-5

NICELY furnished three-room house with bath. Close to school. 1412 - 30th. street. Reduced rate.

Three-bedroom furnished house for rent. Recently remodeled. Three miles North of Union. Dial 3-3036.

Three room and bath furnished house for rent to small family. Dial 3-7149.

Two-room and bath furnished house; also two small unfurnished houses. Dial 3-3327.

For Rent: Furnished house, three-rooms and bath. Bills paid. Clairemont Road. Dial 3-5171, 3-6508.

FOR RENT

Two-room house, oversized rooms well furnished. One big bed and one three-quarter bed.

East Highway
across street from Sam Spikes "Y" Grocery. Dial 3-4871.

Four-room and bath furnished house. Water furnished. Two miles West of airport. $45.00 Monthly. Mrs. H. G. Moore.

NICE! Two-room furnished house, private bath. Bills paid. Inquire 316 E. 25th Street.

FOR RENT FURNISHED

Two large rooms and bath, $9.00 weekly, bills paid. Three rooms and bath, $12.00 weekly, bills paid.

JOHN VOSS
Dial 3-4269

FOR RENT

Small two-bedroom house nicely furnished. $45.00 per month. Inquire one-half miles North of Lane Wells on Lamesa Highway.

Two furnished houses, two-rooms and four-rooms. Adults only. See at 2300 - 33rd. Dial 3-3677.

HOUSES
Furnished and Unfurnished
BILLS PAID
Children Welcome
Herman L. Deere
1810 Avenue O
Phone 3-6576

UNFURN. HOUSES L-6

Nice seven-room and bath unfurnished house, with hardwood floors. On corner lot, fenced. Dial 3-3955.

Modern two-bedroom house unfurnished. Inquire 2400 - 32nd.

Almost new two-bedroom house for rent. See house at 1007 - 32rd. Street. $60.00. See or call owner at 2204 Ave. "T" after 7:00 p.m. Phone 3-3378.

Two large rooms and bath, unfurnished house. Three miles on Clairemont Road. Dial 3-3136.

Unfurnished five-room house. Five miles North of town. Dial 3-4505.

Unfurnished house, four rooms and garage. 309 - 24th. street. Inquire 311 - 24th. street.

REAL ESTATE M

HOUSES FOR SALE M-2

Three-room house for sale to be moved, furnished or unfurnished. Dial 3-6630 or 3-5732.

For Sale: Two-bedroom home on corner lot in Towle Place. 3000 - 36th. street. Dial 3-4689 after 5:00 p.m.

Six-room Brick, attached garage. 2904 37th. 70 x 170 lot. Phone 3-4819 for appointment.

FOR SALE

Two-bedroom home with attached garage, large kitchen, five closets, disposal, plumbed for washer. Wall furnace. 4 per cent loan established. Close in. Low down payment for quick sale by owner.

Call 3-6339 days or 3-4274 nights.

NEED THREE BEDROOMS?

We have one that's almost new and the loan is processed, the payments are reasonable and we will sell you THIS equity for $1,250.00. Pay us part of it—take your time on the balance. NO LOAN FEES—the above is ALL.

H & H DEVELOPMENT
508 East Highway
Dial—3-4451——3-6683

FOUR-room houses to be moved, with all the Plumbing in tact. Price $550.00. See

JACK AND JACK REALTY
1921 - 26th. Street, Snyder, Texas

PARKWAY

Three-bedroom home on corner lot, year around air conditioning. G. I. loan established at 4 per cent. $1,000.00 equity. Owner will handle some paper on the equity.

G. I. HOMES

Choose your plans and color schemes for a new two-bedroom home in Kittrell Heights. Only $500.00 down payment including closing cost.

See

JACK & JACK REALTY
1921 - 26th. Street
Dial 3-3452

FOR SNYDER'S BEST

Listings on residential and business properties.

See

GEO. J. & LYDIA WEBB
Manhattan Hotel or call
3-5171 or 3-6508

EQUITY IN THREE-BEDROOM HOME

Here is a lovely three-bedroom home in one of Snyder's best locations, Towle Place, near New High School.

If you want a nice home with plenty of space be sure to see this one. $2,250.00 down payment. Will take smaller down payment and carry second lien to right person. Monthyl payments on loan are $50.70 including insurance and taxes. Investigate this real buy today.

Call
Herbert Feather
3-5486

PERFECTION IN STONE

If you are looking for beauty and stability, see this lovely three-bedroom and den Austin Stone home, located on large corner lot, tile fenced backyard. Nice landscaping both front and back yard. Priced to sell. For appointment call or see

JACK & JACK REALTY CO.
1921 - 26th. Street
Dial 3-3452

CAUTION
SINGER sells its machines ONLY through SINGER SEWING CENTERS identified by the famous Red "S" on the window. NEVER through dealers or department stores.

Singer Sewing Machine Co.
Phone 360 159 Walnut
Colorado City

Carter's Liquidation and Salvage Co.

We now have these articles Priced at a bargain.

1953 International L-160 Truck, complete with a 14-foot factory built bed and side boards. Price $1,800.

1952 Plymouth Cranbrook, radio, heater. 42,000 actual miles. Priced $950.

Lavatories complete with faucet and drains, $11.50 each.

Five-foot bath tub with drain, like new, $45.00.

Washing machines priced from $12.00 to $27.50.

Good electric and gas refrigerators priced from $35 to $60.

Phone 3-3303 or 3-7228
401½ East Highway

REAL ESTATE M

HOUSES FOR SALE M-2

PINNELL REALTY COMPANY

FHA Conventional Loans
Listings on Residential and Commercial Properties.

1712 - 25th.

3-5912 — 3-4829 — 3-4569

FARMS—RANCHES M-6

FOR SALE: Section, near Hermleigh, farm-pasture land, improvements, without minerals. Easy terms. Joe Earnest, Colorado City.

1,006 acre ranch, water, grass, new three-bedroom home. Three miles West of town. Mrs. Ed Ligon, Comanche, Texas.

FOR SALE

1600 acre ranch near Gatesville, Texas, all open country, fair improvements, 200 acres in cultivation, well watered. Priced to sell in order to settle an estate; also 1200 acres near by well watered, well improved, some in cultivation.

TAYLOR & ALLEN
1910 - 25th. Street
Snyder, Texas

REAL ESTATE M

FOR SALE — LEASE M-10

DEER LEASE

Excellent 2,200 acre deer lease by season, rolling Live Oak country, range in good condition, ideal place for concern wanting hunting for guests, old house available that will furnish protection from weather. Kill limited to 20 bucks per season. Interested in extended lease.

Call or write

H. F. KOTHMANN
Phone 136
MASON, TEXAS

FOR SALE — TRADE M-11

Ten-room rooming house in Chickasha for sale or trade for Snyder property or good car. Write Box 682, Snyder, Texas.

Two bedroom house with furniture. Will trade equity for modern two-bedroom trailer. 3909 Muriel Drive, Noble Heights Addition. Dial 3-6956.

FOR SALE OR TRADE

12 rent units. Will pay 18 per cent on sale price. Units in first class condition. Three years old. Have to leave town.

DIAL 3-4105

Rates On Snyder Daily News
Classified Word Ads:

One day	.05 Per Word
Three Days	.12 Per Word
Six days	.18 Per Word
Each day following	.01 Increase

15 word minimum rate

Space ads	84 per inch per insertion

EARNED RATES

Three days	.75 per inch per insertion
Five days	.70 per inch per insertion

MONTHLY EARNED RATE
For 15 words at 26 issues per month, Total $5.70
Capitals, and type larger than agate at double

WORD AD DEADLINES

Weekdays	5 p.m.
For Sundays	12 Saturday

RULES

The publishers reserve the right to correctly classify all advertising, to edit any copy deemed objectionable for any reason and reserve the right to accept advertising only on a cash-in-advance basis. Some ads are charged to phone owners purely as an accommodation and payment is due immediately upon publication. Some types of ads are not charged under any circumstances but must be strictly cash-in-advance.

Select Used Cars

1953	Nash Statesman, Radio, Heater, Overdrive, Few Miles	Discount
1953	Dodge, Loaded	4 Months
1953	See this one	Old
1953	Ford	Save
1953	Tudor	$500
1951	Chevrolet, radio, heater	POWERGLIDE
1946	Dodge Convertible	$185

These and Others are all Reconditioned and Guaranteed

BOB DUPREE NASH CO.
1920 26th Street Phone 3-4649

T. C. GOSS CAR LOT
Big Spring Hiway Phone 3-9297

1953 Ford Tudor Customline.
1952 Ford Customline Tudor, radio, heater, overdrive.
1951 Chevrolet 4-Door, radio, heater, powerglide.
1950 Chevrolet 4-Door, radio, heater.
1950 Chevrolet 2-Door, heater.
1950 Buick Super, radio, heater.
1947 Ford Tudor, radio, heater.
1946 Ford Tudor, radio, heater.
1940 Ford Tudor Sedan.

For Better, Clean Cars at the Best Price —
SEE T. C. GOSS OR R. H. LEE Ph. 3-9297

Christmas Shoppers GUIDE

SHOP EARLY

Here Are Gift Suggestions For Every One On Your List.

FOR HER

CANDIES

Make an ideal gift. We have a complete line of Whitman, Russell-Stover and King.

HARRIS PHARMACY
2519 Ave. S Phone 3-3261

NORGE AUTOMATIC WASHERS

a perfect gift on easy terms

ONLY $279.00

HALE'S SEWING MACHINE EXCHANGE
East Side Of Square
Dial 3-4381

GIVE HER A LASTING GIFT

Snyder Daily News

For One Year
Only $10.95 City Delivery
$5.95 Mail (Scurry County)

FOR HIM

GIVE HIM

a yearly Subscription to the Snyder Daily News. Only $10.95 City, Mail $5.95 (Scurry County)

For Classifieds Phone 3-5486

FOR HIM

AN IDEAL CHRISTMAS GIFT

PORTABLE TYPEWRITER

Choose from a large selection of Underwoods, Royals, Remingtons and Smith-Coronas.

Budget Terms

Also Christmas Cards

Other Office Furniture Equipment that will make ideal gifts.

Bennet & Feather

TIMES PRINTING CO.
1907—25th Street

FOR THE SERVICEMAN

NOTHING LIKE NEWS FROM THE HOME TOWN

Give him a year's subscription to the Snyder Daily News. Serviceman Special for one year $6.50.

FOR THE FAMILY

NO BETTER GIFT THAN

a year's subscription to the Snyder Daily News. Only $10.95 City Delivery. $5.95 Mail (Scurry County.)

WHY not dress up the old family bus for the holidays with a new paint job at

Allen Bros.
East Highway Phone 3-6462

CENTER PIECES

BELL'S FLOWER SHOP
800 - 25th. Phone 3-4651

HOLIDAY FOODS

HOME-made fruit cakes, order now. Pick and Pay Store, 411 East Highway. Marcel, phone 3-3601.

FOR THE CHILDREN

TOYS NOW ON DISPLAY
Use our Lay-a-way plan
As low as $1.00 down.

ROE'S HOME AND AUTO SUPPLY
Phone 3-3402 2207 Ave. "S"

— TOYS —

Sporting goods, traffic appliances by Universal, Westinghouse and Sunbeam. Small amount holds until Christmas Eve.

C&S SPORTING GOODS
2204 - 25th. Snyder

MISC. GIFTS

BUY YOUR FAMILY A BETTER USED CAR

All makes and models priced to suit you.

T. C. Goss Used Cars
Big Spring Highway

YOU CAN BUY A PACKARD

For Less than You Think.

Ideal for the whole family for Christmas

Western Motor & Implement Co.
East Highway Phone 3-4500

FOR THE HOME

Service Repairs

Necchi

Sewing Supplies—Buttons
Braids—Shears
Sewing Baskets—Gifts
Beads—Sequins

HALES SEWING MACHINE CENTER
East Side Square Ph. 3-4381

CLOSE-OUT

On table model radios
Reg. $29.95
ONLY 19.95
Many other Ideal gift items.

IRWIN DRUG
2202 - 25th. Phone 3-5562

DEARBORN
Space Heaters

12,000 BTU to 35,000 BTU. Cabinet or clay back.

"World's Finest Heaters"

Scurry County Butane
1012 - 25th. Phone 3-3121

THREE OUT OF THREE

Joshed by the doctor since his second set of twins was born on April Fool's Day, 1951, Ralph S. Trufant thought Dr. Frank Golden was kidding when he reported the birth of twin girls (left) to Mrs. Trufant. It was no joke and the twin girls, held by Nurse Elizabeth Bruder at Whidden Hospital, Boston, Mass., weighed in at a healthy five pounds plus each. At right, awaiting their sisters at home, are first and second set of Trufant twins, Christine and Dolores, 5, and Robert and Richard, 2.

Easy Sailing For 4 Years As Collector

JOHNSTOWN, Pa. (AP)—Joseph Tomaskovich, a 39-year-old crane operator who supports his wife and three children on an $85-a-week pay check, says he has no intention of quitting his job just because he'll pick up around $50,000 in the next four years as tax collector.

Tomaskovich, a Purple Heart veteran of World War II, was elected Tuesday to one of the choicest political jobs in Pennsylvania. He lives in Franklin Borough, a community of about 2,000 on the outskirts of Johnstown, where Bethlehem Steel Co. has a big plant—and is a big tax payer, contributing about $400,000 annually to the borough's coffers. The other taxpayers chip in about $100,000.

The tax collector doesn't have much work. Bethlehem just mails in the tax check to the collector and the collector deducts his 2 ½ per cent commission.

"It's really not a great deal of work," Tomaskovich laughed. "Of course, I have to fill in regular monthly reports but being tax collector in Franklin Borough, I'll have to admit, is a choice job.

"I'm lucky to get this extra job. I have a lot of friends. With the help of God, in the next four years, maybe I can pay off the mortgage on our home and give my wife and kids a good many of the things we can't afford now."

Tomaskovich, who, incidentally, works at the Bethlehem plant, is the father of a 5-month-old girl, a 4-year-old boy and a 9-year-old daughter.

He said he wasn't particularly worried about winning the election because he did so well in the primaries last May.

"I was running on the Democratic ticket against five other candidates. I won the nomination by getting more votes than all of them combined. Then, my friends in the Republican party put on a sticker campaign and I got the Republican nomination too."

At Tuesday's election, Tomaskovich's only opposition came from Sadie A. Salen, who ran on the "People's party" ballot. She received 43 votes while Joe coasted home with nearly 600.

"I'm sure a happy guy," Tomaskovich declared. "We never had an automobile. Maybe, now, I can afford one. But I'm not going to throw away my money.

"It is sort of an unwritten rule in Franklin Borough that you don't succeed yourself as tax collector. I go along with that.

"One term of four years in such an easy job is enough for anyone."

Microfilming Of Priceless Manuscripts

VATICAN CITY (AP)—The Vatican library's priceless collection of ancient manuscripts is being microfilmed for a Pope Pius XII memorial library to be built at St. Louis, Mo.

Details of the project were announced yesterday in a joint statement issued here by Archbishop Joseph E. Ritter of St. Louis and the Very Rev. John B. Janssens, father general of the Society of Jesus.

The library will be built at St. Louis University, a Roman Catholic institution. Plans call for construction to start late next year. The work is expected to cost from four to five million dollars and a fund-raising campaign is now being organized.

The joint statement announced the Pope had granted permission of the library in his name. Much of the microfilming already has been completed with the cost being paid by the Knights of Columbus. This phase of the work is expected to be completed within two years.

The Vatican's collection of 50,000 hand-letter volumes are estimated to contain 600,000 manuscripts, including many of the treasures of ancient learning.

Junior Patrol Record

ALBUQUERUE, N. M. (AP)—How effective is the work of school boy safety patrols in Albuquerque?

The sheriff's office says that except for one girl who walked into the rear of a car because she was gazing at a uniformed patrol boy, the record is perfect.

Place Is Readied For Mossadegh's Treason Trial By Iranians

TEHRAN, Iran (AP)—Mirror hall in Saltanatabad prison will be the scene next Wednesday of the treason trial of former Premier Mohammed Mossadegh. Conviction can bring the death sentence.

This was disclosed last night by a high government official who said preparations for the military trial include seating for 50 Iranian and foreign newsmen. The entire room will hold 200 persons in addition to judges and other officials.

Mossadegh was ousted in the August uprising which put Premier Gen. Fazollah Zahedi into office and brought the Shah back from brief exile in Italy. Mossadegh is charged with failing to obey the Shah's decree for his removal. Gen. Taghi Riahi, former chief of staff for Mossadegh, will also face the tribunal.

About three-fourths of the shore of the Dead Sea is in Jordan territory, the remainder in Israel.

De-fusing Of Atom Weapons Being Taught

By ELTON CL. FAY

WASHINGTON (AP)—The military is training specialists for one of the most hazardous jobs in the whole dangerous profession of arms—de-fusing atomic bombs or shells which fail to explode.

Since the program started in 1949, a spokesman said in response to questions today, about 2,150 commissioned and noncommissioned officers from the Army, Navy, Marines and Air Force have gone through the "special weapons disposal course" conducted by the Navy at Indian Head, Md.

The Pentagon insisted that secrecy prevented any further open discussion of the little-known school.

By Defense Department definition, "special weapons" are nuclear weapons—not including such other unconventional arms as germ warfare equipment.

The primary purpose of the school is to prepare specialists for disposing of "dud" atomic explosives which might be dropped or fired by an enemy on U. S. target cities or at troops in the field.

Should a dud show up in tests of American weapons, the Atomic Energy Commission would have its own staff of weaponeers to cope with it.

Disengaging the trigger of an atomic bomb, particularly one of foreign design, could be far more delicate and dangerous than even the uncertain business of disarming a standard high explosive bomb.

Harvester ants store seed in summer for winter use and sometimes prove destructive to pasture lands.

DR. N. S. KNISELY

CHIROPRACTOR

1208 25th Street

Phone 3-5363

We Need 2000

GOOD USED TIRES

SEE US TODAY FOR EXTRA LONG TRADE IN ALLOWANCE ON THE U.S. ROYAL AIR RIDE OR U.S. MASTER.

Roe Home & Auto Supply

2207 AVE. S

Flood Of Mail To Benson Is Easing Some

By OVID A. MARTIN

WASHINGTON (AP)—The office of Secretary of Agriculture Benson is getting a respite from a flood of telegrams and letters that poured in on it in recent weeks either protesting or supporting his plan to reorganize the department.

The flow of such communications, aides said today, fell off to a trickle after Benson on Monday ordered the plan into immediate effect in the face of requests of some farm groups and some congressmen that it be deferred.

Before he took this action, hundreds of messages were received, most of them taking positions on his proposed plan to alter the department's Soil Conservation Service. The principal change involved abolition of seven regional offices of the conservation service.

This proposal brought sharp protests from the National Association of Soil Conservation districts. It contended the reorganization plan would virtually ruin the conservation service—a claim which Benson has denied.

Benson aides said it appeared the bulk of the communications received before Benson acted Monday were inspired by groups which both opposed and favored the plan. Many were identical in wording, they said.

Aides said that fewer than two dozen communications have so far been received since the secretary ordered the plan into operation. They said that all but about two commended Benson.

The injunction to avoid putting new wine in old bottles results from the fact that the ancient skin bottles might be so weakened by use that gas from the new wine would burst them.

NEW PIANOS USED

14 top names to choose from. $495.00 and up with the best of terms. Ask us about our Xmas lay away plan.

Tuning, repairing, restying of old pianos. Furniture refinishing.

If itis about a piano SEE

Jack Jackson

Snyder Phone 3-6860

High Protein Milk Research

STILLWATER, Okla. (AP)—Oklahoma A&M College researchers have mapped an experiment which if successful, could reverse a half-century trend in the dairy industry.

At the present time, milk quality is determined by the amount of butterfat content. The Aggie researchers are trying to determine the possibility of producing a new high protein milk through breeding that would do away with the butterfat grading system.

Milk from 45 Holstein cows will be used in the tests, expected to take two years. If the amount of protein in milk is found to be an inheritable characteristic in dairy cows, Dr. Stanley Musgrave, experiment director, said it will be a starting point for a new industry-wide breeding program.

Such a program would be the reverse of decades of work to produce cows giving milk high in butterfat.

With butterfat in oversupply, much discussion in the dairy industry has centered on finding a more realistic basis for setting milk prices. Dr. Musgrave said the amount of other nutrients in milk has been suggested as a possible substitute.

The project, only one of its kind in the United States, is the result of more than four years planning.

Previous studies of the protein characteristic have been conducted in Europe, Dr. Musgrave said, but none with the same purpose. The study here will cover the cow's complete lactation cycle, he said.

Formal Action Asked In British Guiana's Constitution Suspension

LONDON (AP) — Prime Minister Churchill's government has asked parliamentary action on an order formally suspending British Guiana's constitution and setting up an interim administration.

The new organization plan, submitted to Parliament last night, provides for an executive council and legislative council. The two bodies will be closely supervised by the British governor and he will appoint department heads.

The governor has been administering the South American colony under emergency powers granted him by the Colonial Office after it suspended the Guianan constitution on Oct. 9. At that time, the government of the Progressive People's party was kicked out on grounds it was conspiring to establish a Communist state.

Young Homemaker, 12, Is Honored At Dinner

BOSTON (AP)—Pretty Kathy Szczebak, 12, of Springfield has been chosen the nation's "Typical Young Homemaker of the Year" and was cited last night at a dinner she did not have to cook herself.

Daughter of Mr. and Mrs. Browilas Szczebak, who both work, Kathy usually cooks the family dinner. She also prepares breakfast for herself and her sister Barbara, 9.

Kathy was picked for the honor by the Girls Clubs of America from a field of more than 4,000 members in the 48 states.

Weathermen to Attack Locusts

GENEVA (AP) — The World Meteorological Organization plans to take a crack at African locusts, plague of the Dark Continent for centuries.

What can weathermen do about locusts?

Members of the organization's Executive Committee think they can do plenty, after they learn what weather conditions induce locusts to swarm and after they study the prevailing winds on which they ride.

At a session just ended here, it was decided to send a top meteorologist and assistant to Africa next year to make a study of both these conditions.

Scientists are convinced the locusts swarm under certain meteorological conditions and then move to the scenes of devastation which they create in the direction of certain wind currents. With definite data in hand, scientist can plan defensive measures.

The project is being financed with funds from the United Nations technical assistance program.

And His Big Mouth

ALBUQUERQUE, N. M. (AP)—Police Chief Paul Shaver paid a $5 fine for failing to halt at a stop sign.

The ticket was issued by Patrolman Robert Cecil. Shaver said he had thought the car came to a complete stop.

"Cecil told me he had orders to warn people on that," the chief said. "I told him nothing doing; if I hadn't come to a complete stop he should give me a ticket.

"He did."

MOTHERS

Bring your Children to the

O. K. BARBER SHOP

407 East Highway

And receive Frontier Stamps

Double on Wednesday

Complete Television Installation

AS LOW AS $59.50

Have You Seen "Channel 11" — New 100,000 Watt Power?

COME OUT FOR FREE DEMONSTRATION

B & B TELEVISION

210 East Highway Phone 3-4481

Correction

Through Error The Price Of Top Spred OLEO Was Quoted As 12c Per Pound In The Advertisement For

Furr's Super Market

IN THE THURSDAY, NOV. 5 ISSUE OF THE SNYDER DAILY NEWS.

Price Should Have Read

TOP SPRED

OLEO

lb. 19c

Party Line Cut-Ups

"Guess what! The receiver was off the hook"

"Big joke, I thought! That is, 'til I found out I lost an important call because of it. Not only that, I've learned that the receiver off the hook on my phone puts every telephone on my party line out of commission. Sure taught me it's worth an extra second or so to replace the receiver correctly after I finish a call." SOUTHWESTERN BELL . . . A TEAM OF 27,600 TEXAS TELEPHONE PEOPLE . . . AT YOUR SERVICE.

Special Purchase!

SALE

OVER 1,000 YARDS

• FIRST QUALITY • WOVEN

• COMBED • SANFORIZED

COTTONS

NATIONALLY KNOWN (We Can't Mention the Name) QUALITY

Regularly Sells For 79c to 1.19 yd.

57c YARD

Doubled and Rolled, Full Bolt Pieces

You'll buy yards and yards of these lovely (We can't Mention The Name) first quality cottons when you see the terrificly large assortment. You've seen this same quality selling for much, much more but through a very special purchase we are offering you this sensational cotton fabric value. All 36 inches wide, doubled and rolled, full bolt pieces. You'll enjoy selecting from the many wonderful woven patterns. All sanforized shrunk.

SAVE

Anthony's

C R ANTHONY CO

IN SNYDER, TEXAS