WEDNESDAY

THE SNYDER DAILY NEWS

VOL. 20, NO. 12 SNYDER, TEXAS (79549) WEDNESDAY, MAY 14, 1969 TEN PAGES—PRICE 10c

The SDN Column

Snyder Jaycees must have set some sort of record at their state convention this year when they won a dozen awards, including that of outstanding club.

Herbert Reed, who advised yours truly by telephone of the proceedings in San Antonio, site of the state convention, said that Mickey Nunley, the Snyder Jaycee President, was flabbergasted when he was called up to accept the top award, although he, along with other Snyder delegates, had been "sweating it out" all along. They felt that they had some projects during the past year that were worthy of note, but you never know how you are going to compare with others over the state.

★ ★ ★

But there was another award, which Nunley just sort of failed to speak of, and it was one of those rare gems that can come infrequently because of the stern competition. Nunley received the George O. Wilson award as the "Outstanding President" in division III of the State of Texas. Coming on the heels of a dozen awards to the club, this was the crowning achievement so far as the Snyder delegation was concerned.

One thing that Nunley initiated during the past year was a change in the Jaycee meeting schedule for the specific purpose of increasing the membership roll. They began having their regular meetings on Monday nights, Nunley explained, because a lot of potential members were unable to take off for a luncheon session. Within a three-month period the membership increased from 48 to over 80.

★ ★ ★

The death of W. Lee O'Daniel, former Texas Governor and U.S. Senator, revived some interesting stories about Texas politics. O'Daniel, who headed a flour company and advertised his wares with a hillbilly band, wrote a personal chapter in the state's political history when he suddenly changed his sales pitch from merchandise to his own political ambition in 1938. His amazingly successful races for governor and the U.S. Senate seat have been analyzed from stem to stern, and one thing was apparent: He came along with the right formula at the right time.

His death occurred simultaneously with nationwide publicity about "soul food." The "pass the biscuits Pappy" slogan that O'Daniel's supporters adopted probably would have been related to soul food today. The biscuit was well-known in those days, along with many other provincial items of table fare, such as black-eyed peas, pinto beans, collard greens — all of which have been referred to recently as soul food. Back in the thirties, they were just plain food, but in many cases they were referred to as "vittles." People who had them did not classify themselves as poverty cases, and they regarded such items as being valuable purely for physical sustenance. Most of them got their soul food at church.—WACIL McNAIR.

★ ★ ★

THE WEATHER

SNYDER TEMPERATURES: High reading Tuesday, 83 degrees; low 53 degrees; reading at 7 a.m. today, 58 degrees.

Northwest Texas: Partly cloudy and mild tonight and Thursday. Widely scattered late thunderstorms. Low tonight 58 to 66. High Thursday 80 to 86.

Southwest Texas: Partly cloudy and warm tonight and Thursday. Late, widely scattered thundershowers. Low tonight 58 to 68. High Thursday 82 to 92.

North Central and Northeast Texas: Partly cloudy and mild tonight and Thursday. Late, widely scattered thunderstorms. Low tonight 61 to 67. High Thursday 82 to 86.

South Central Texas: Cloudy to partly cloudy and warm tonight and Thursday with widely scattered showers and thundershowers. Low tonight 62 to 75. High Thursday 82 to 94.

Coast: East to wouthease winds 8 to 18 knots tonight and Thursday.

Southeast Texas: Cloudy to partly cloudy and warm tonight and Thursday. Widely scattered showers and thundershowers. Low tonight 60 to 70. High Thursday 76 to 84.

West of the Pecos: Clear to partly cloudy and warm tonight and Thursday. Late, widely scattered thundershowers. Low tonight 54 to 64. High Thursday 84 to 98.

Louisiana: Partly cloudy and warm through Thursday with chance of late thundershowers. Low tonight in 60s. High Thursday 78 to 84.

SNYDER AN ALL-AMERICA CITY

TIGHT-LIPPED — Supreme Court Justice Abe Fortas arrives at Washington's National Airport, refusing to comment about criticism he's received for a fee from the family of Louis Wolfson in 1966. (AP Wirephoto)

GUARDSMEN STAND BY

Calm After Campus Riots

BY THE ASSOCIATED PRESS

More than 600 National Guardsmen stood by near the Baton Rouge, La., campus of Southern University, where relative calm followed a riot by 1,000 students.

In Memphis, Tenn., a grand jury indicted 109 students at Memphis State University for a sit-in last month. A Brooklyn grand jury indicted 20 persons on arson, riot and conspiracy charges stemming from Brooklyn College disorders, while a grand jury in Ithaca, N.Y. indicted 21 persons after investigating the armed takeover of a Cornell University building last month by black militants.

Louisiana Gov. John J. McKeithen planned to meet today with a student committee, hoping to prevent a recurrence of the Tuesday clash between students hurling firebombs, rocks and bottles and police, who fired tear gas from shotguns.

Two students underwent surgery for removal of tear gas pellets. Thirteen other students and two sheriff's deputies were injured after students burned a construction truck on campus. Police arrested three students for aggravated battery and 14 for criminal mischief.

McKeithen called up the Guard after the clash. They were stationed overnight three miles off campus. The governor said they would enter the campus "at the first indication of further breakdown of law and order."

There are about 8,000 students, almost all Negro, on the Baton Rouge campus. The school also has a branch in New Orleans. Both campuses have experienced turmoil in recent weeks, as students call for improved conditions without voicing specific demands.

In Memphis, the Shelby County grand jury returned indictments against 13 black students and six white students who sat-in the president's office April 28 to demand the recruitment of a black dean, black instructures and black athletes. They could be fined $1,000 each and jailed for 11 months, 29 days.

Memphis State has about 15,000 students.

A Brooklyn grand jury indicted 19 students, including three women, and another youth—all black or Puerto Rican—on 23 counts of arson, riot, criminal mischief and conspiracy. They each face a maximum of 228 years in jail.

Police arrested 17 persons at their homes and were seeking the other three. Dist. Atty. Eugene Gold said officers found flammable materials, plans to bomb faculty homes and radical literature, including "Quotations from Mao Tse-tung" and Black Panther Party pamphlets.

The 17 arrested were held in $5,000 bail each. An official at Brooklyn, which has 29,000 students, said, "We were not surprised of the investigation or the arrests."

The campus was the site of vandalism and fires earlier this month over demands for enrollment of more minority group students and more power in running their own courses.

In Ithaca, a Tompkins County grand jury returned 21 sealed indictments after studying the April 19 seizure of the Cornell Student Union by about 100 blacks. They emerged after 36 hours, some carrying rifles, shotguns, knives and bandoliers.

Cement Plant On Strike

FORT WORTH, Tex. (AP) — About 175 workers struck the Fort Worth plant of the General Portland Cement Co. today and set up pickets. A company spokesman said apparently all the firm's plants throughout the United States will be struck by Thursday.

The spokesman said workers at the Fredonia, Kan., plant voted Tuesday night to strike Thursday.

This will mean that 1,700 hourly paid employes in eight plants will be on strike.

A federal mediation meeting has been called for 9 a.m. Monday in Dallas.

Other plants are at Dallas and Houston in Texas; Tampa and Miami in Flrida; Baulding, Ohio; and Chattanooga, Tenn.

The contract with the United Cement, Lime and Gypsum Workers Union expired this month. General Portland has headquarters in Dallas.

Company President James Wade Jr. said the union turned down an offer of 91½ cents per hour raise over two years.

CRMWD Lets 3 Contracts

Directors of the Colorado River Municipal Water District authorized three contracts in their meeting Tuesday in Big Spring and set the stage for three others.

Terry Construction Company, which has had three other jobs going for the district, was the low bidder for construction of pump stations at Big Spring, McWhorter (on the Martin-Howard line) and at the Martin County station in the amount of $568,077. The work involves the structures and piping but not pumps and controls which were let under a previous contract. The second low bidder was Elm Fork Construction Company, Dallas, with a proposal of $635,000.

Purchase of $16,866 each for two transformers from Westinghouse Electric Corporation was approved. These are to serve the main pump station at Lake E. V. Spence and at the Spade Ranch booster station. The board also accepted $800 from Sun Oil Company for salvage of an oil line.

Bids were authorized for lining of the Midland terminal storage reservoir, a job that may cost around $70,000. Proposals also will be sought for a tractor loader and maintainer to be used in maintenance work at Lake E. V. Spence and on right of way.

The green light was given for construction of two residences at Lake Spence, one for the lake superintendent and the other at the main pump station.

Another meeting of the board has been called for June 12, two days in advance of the dedication of the Robert Lee dam and Lake E. V. Spence.

Cong. Omar Burleson, representative of the 17th district, is to be the speaker. Cong. O.C. Fisher, also has been invited to participate, as has J. B. Thomas, Fort Worth, former president of Texas Electric Service Company and who first broached the idea of a multi-city water supply district which led to creation of the CRMWD. Numerous state and local officals also will be guests. Mrs. E. V. Spence, widow of the former CRMWD general manager for whom the lake is named, will be on hand for the dedication.

The Odessa Chuck Wagon Gang will serve lunch at noon at the site near the north end of the dam, and tickets will be available through chamber of commerce in the member cities.

O. H. Ivie, general manager, reported that Lake J. B. Thomas had caught 5,500 acre feet of water last week, and that Lake Spence had impounded about 13,000 acre feet, including that in the borrow area upstream from the dam. The lake project is due to be virtually complete by dedication time, he said. Four of 12 gates are in place on the spillway, and steel superstructure for lifting gates is being erected. Sodding the downstream side of the dam is in progress, and construction of a service road across the dam is due to start soon.

Wittman Construction Company has laid its last joint of pipe on the Moss Creek-Big Spring 42" line. F. H. Thornton Construction Co. will complete the Midland supply line within two or three weeks. H. B. Zachry Co. has started laying pipe on the Big Spring- Robert Lee section of 42" line, has most of the right of way prepared and seven miles of pipe on the ground. Ivie said that pumps installed at the diversion works above Colorado City were taking care of the normal flow, and the high velocity pumps should be in service soon to care for most any degree of runoff.

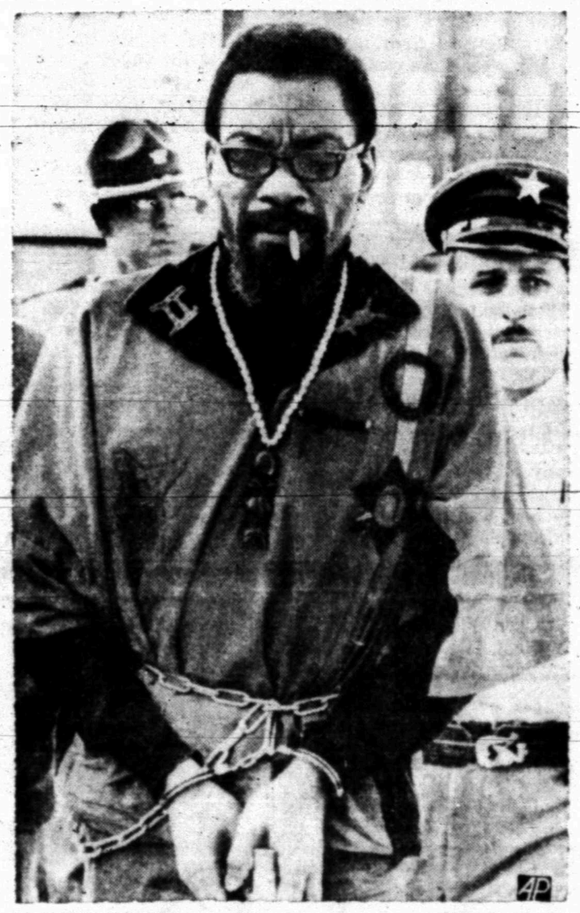

PRISON BOUND — Black Nationalist Fred "Ahmed" Evans, heavily shackled, arrives at the Ohio Penitentiary in Columbus after he was convicted and sentenced on seven charges of first degree murder in Cleveland. He was sentenced to the electric chair in slaying of three policemen and a civilian during a battle between police and Black Nationalists in Cleveland July 23, 1968. (AP Wirephoto)

Charged In Kidnapping

BALTIMORE (AP) — Federal warrants have been issued for the arrest of a man and woman, charging them with interstate demand of $10,000 ransom for the release of a 22-year-old social worker held in an apartment for three days.

Anne K. Jenkins was freed Tuesday after her father had flown to Baltimore from Waterloo, Iowa, the night before and given the money to a woman in a taxi in a sidewalk rendezvous.

The warrants name Edward L. Dull, 39, also known as John E. Calvert and Marie Calvert, but the name of the woman was being changed to Alvina Marie Spriggs. Paul R. Kramer, deputy U.S. Attorney for Maryland, said she was believed to be about 21 years old.

The federal charges are based on telephone calls made to Miss Jenkins' father in Iowa.

House Approves Teachers Pay Hike

AUSTIN (AP) — The House Education Committee approved today a bill increasing teachers' salaries by $220 million over the next two years.

Rep. George Hinson of Mineola, chairman of the committee and sponsor of the bill, said he hoped the bill would reach the House floor by Monday.

He said a floor amendment will be offered to trim the bill back to a one-year raise in the event the appropriations conference committee writes the expected one-year spending bill.

The bill would raise salaries an average of $1,800 over the next two years.

Fire Damage Heavy In Fort Worth

FORT WORTH (AP) — Fire chief H.A. Owen estimated damage at $100,000 in a two-alarm fire which hit the new education building of the Sagamore Hill Baptist Church on Fort Worth's east side Tuesday night.

The building, opened six weeks ago, cost $450,000.

Owens said the blaze apparently started from some paint thinner in a first floor office.

Teachers Pay $1,000 Above Minimum Okayed By Board

Snyder School Trustees last night approved a proposal to set salaries of classroom teachers in the system at a level $1,000 per year above the state minimum for the 1969-70 school year.

That would put the question of a pay raise in this district squarely up to the legislature. However, if the legislature should end its current session without enacting a teacher pay raise bill, local trustees indicated that they would "take another look" at the salary scale here prior to final action on the coming year's budget.

The action taken last night on teacher salaries concurred with a recommendation by the local Classroom Teachers Association. If the Texas State Teachers Association proposal is approved in Austin, the pay raises here would follow a rather erratic pattern for the coming year since the salary levels at various stages of experience now have no consistent relationship to the state scale. Also, if the formula is followed through the three-year period provided in the TSTA plan, the annual increment here would correspond to that of the state scale.

Maintaining a $1,000 differential between the state minimum and the local scale, if the TSTA plan is adopted, will increase the salary of a beginning teacher with a bachelors degree here from $5,600 to $6,400. After 11 years experience, the bachelors degree teacher would earn $7,570 per year, compared to $7,100 at present. Starting salary for a teacher with master's degree would increase from $6,000 per year to $6,940 and the level after 18 years of service would increase from $8,200 to $8,794.

The TSTA plan, however, calls for an automatic increase for 1970-71 and which by 1971-72, maintaining the $1,000 per year differential, would start teachers with bachelors degrees

See TEACHERS, Page 2

ON DESEGREGATION

Final Warning Issued Schools

DALLAS (AP)—Final warnings to adopt "acceptable" school desegregation programs or face loss of all federal school aid have been issued to 12 Texas school districts, the Dallas News said today.

The newspaper said the information is contained in an updated report on Texas school desegregation compiled by the Office of Civil Rights.

The report also says school desegregation progress in another 50 of the state's school districts is under federal review.

Other facets of the report, the newspaper reported, are:

—That Texas received overall high marks for desegregation from Office of Civil Rights Director Leon Panetta. He said the state's problem areas represent only five per cent of the 1,265 Texas school districts.

—That a statistical survey of all Texas school districts with more than 3,000 pupils indicates that Texas leads all other southern states in the desegregation of Negro students.

Statistics on Spanish-surname students are being compiled and were not available for the report.

The report was quietly sent to Texans in Congress April 25. The move was in line with an administration effort to keep peace on Capitol Hill by informing members of federal intervention in their states, the News said.

The 12 districts in the "final warning" stage are Garland, Richardson, Temple, Cypress-Fairbanks, Calvert, Center, La Vega, Lufkin, San Augustine, South Park, Arp and Madisonville.

Each has been petitioned to present its case at a federal hearing before federal aid is cut off. Richardson, however, is not now receiving federal aid and has not asked for it.

The News also listed 50 school districts whose desegregation progress is under federal review. Twenty-one of these are being studied at the regional level and the other 29 have been recommended to Washington for enforcement action.

Named as being under study at the regional level were school districts at Denton, San Antonio, Abilene, Bay City, Butler, Concord, Corpus Christi, Ector, Garrison, Greenville, Jackson, Jeddo, Kay, Klein, Liberty,

Also Monahans-Wicket-Pyote, Mt. Haven, San Angelo, Shady Grove, St. Paul-Shiloh and West Orange Grove Consolidated.

Referred to Washington are Austin, Anahuac, Atlanta, Galena Park, Cameron, Cason, Crocket, Daingerfield, Dayton, Marshall, Texarkana, Elysian Fields, Hearne, Hemphill, Alto, Jasper, Jefferson, Karnack, Kilgore, Lubbock, Nacogdoches, Palestine, Pewitt, Plainview, Rusk, Shelbyville, Taylor, Tumpson, Trinity and Tyler.

Astronauts Hope To Break Jinx

CAPE KENNEDY, Fla. (AP) — Astronauts Tom Stafford and Gene Cernan hope to break a jinx and blast off for the moon right on schedule Sunday.

On previous flights, both have had problems getting off the launch pad, especially Stafford.

On both the Gemini 6 and 9 flights, Stafford had to make the trip to the pad three times before his rocket finally was launched.

Cernan was his co-pilot on Gemini 9 and shared the delay on that one.

Stafford, Cernan and John Young are to ride into space atop a Saturn 5 rocket at 12:49 p.m. EDT Sunday, heading their Apollo 10 ship into orbit around the moon.

Young, veteran of the Gemini 3 and 10 missions, has never had a launch postponement, and his fellow spacemen hope some of his luck will rub off on them.

Stafford, the Apollo 10 commander, said an on-time launch is important to the mission.

"We have a whole lunar operation keyed to that liftoff time," he said. "Any delay would upset our timetable and take us over different areas of the moon than planned."

A major goal is to test the lunar landing module, or LEM, in the moon's environment. Stafford and Cernan are to detach it from the command ship and descend to within nine miles of the surface to scout an area in the Sea of Tranquility where two Apollo 11 astronauts hope to land in July.

Stafford, Young and Cernan planned several hours today in a spacecraft simulator. They also were to be briefed by astronaut Harrison Schmitt, a geologist who is an expert on lunar topography.

BY ABIGAIL VAN BUREN

DEAR ABBY: When Tom and I got married two years ago, he made me tear up all the pictures I had taken with my ex-boyfriends. He also tore up all the pictures of himself and his ex-girlfriends-or so I thought.

We went to visit his mother the other day and as we got ready to leave, Tom drew my attention to a framed picture on the wall. He laughed and said, "Well, look at that!" I didn't see anything funny about it. It was a picture of him and the girl he went with while he was stationed in the army in Germany. He had his arm around her.

I was so shocked and hurt, but I didn't say a word. I've been to the house several times before, and that picture wasn't there. Why all of a sudden now?

My mother-in-law is not a stupid woman, and she surely must have known that this would hurt me. I really can't imagine why she did this. I love her dearly and always thought she loved me, too.

I haven't said a word, but I've been crying my eyes out. Should I tell my husband how I feel? Or should I tell my mother-in-law?

HURT

DEAR HURT: Since your husband drew your attention to it, thinking it was "funny," skip him. But do tell your mother-in-law.

* * *

DEAR ABBY: Are gentlemen becoming an extinct breed in our civilization? I ride the bus to work every day and back, and I have seen MEN sitting with their noses buried in the newspapers while women stand. I mean some pregnant, and elderly women. Once in a while a gentleman will stand and offer a lady his seat, but then you should see the dirty looks HE gets from the men who are sitting. I'd like your opinion.

MIDDLE-AGED LADY

DEAR LADY: No pregnant or elderly woman should stand while men sit. Neither should feeble or handicapped men stand while healthy, able-bodied women sit.

Being female no longer entitles a woman to special treatment in a world where women compete with men for the same job.

* * *

DEAR ABBY: I agree with you that each man must decide for himself how much church is "enough." I personally feel that a woman is lucky if her biggest complaint is a husband who wears his knees out in church.

Here's a little verse I've known for years, which says it very well:

"Whenever we pass by a church
Let's stop and pay a visit.
Then when at last we're carried in
Our Lord won't say, 'Who is it?'"

A FRIEND IN K.C.

Everyone has a problem. What's yours? For a personal reply write to Abby, Box 69700, Los Angeles, Cal. 90069, and enclose a stamped, self-addressed envelope.

Hate to write letters? Send $1 to Abby, Box 69700, Los Angeles, Cal. 90069, for Abby's booklet, "How to Write Letters for All Occasions."

HOSPITAL NOTES

ADMISSIONS: Clayton Daniels, 115 Browning; Elton Beck, Rt. 3; Sheryl Evans, 3026 Ave. A; Esker Land, 604 Nineteenth St.; Johnnie Bagrette, Efficiency Apts.; Gerald Battenfield, Rt. 1; Thomas Logan, Snyder Nursing Home; Thomas Pherigo, 109 Twenty-fifth.

DISMISSALS: Bessie Johnson, James Browning, Oscar Hooper, Florine Badger, Jeffrey Holder.

573-3514

SNYDER AMBULANCE SERVICE

Odis Glasscock

THE SNYDER DAILY NEWS

Published Sunday morning and each evening except Saturday by the Feather Printing and Publishing Co., Inc., at Snyder, Texas 79549.

Entered as second-class matter at the Post office at Snyder, Texas.

SUBSCRIPTION RATES: By carrier in Snyder 35 cents per week $1.50 per month. By mail in Scurry and adjoining Counties, one year $9.95. Balance of Texas one year $12.50. All other States $15.00.

MEMBER OF THE ASSOCIATED PRESS.

The Associated Press is exclusively entitled to use for republication all news dispatches in this newspaper also local news published herein. All rights reserved for republication of special dispatches.

McMullan Rites Pend

C. E. McMullan, 66, a former Snyder resident, died yesterday in a Bryan Hospital following a brief illness. Funeral arrangements have not been announced.

Born Oct. 25, 1902, at the family home at 231 Avenue N, Mr. McMullan was the son of a pioneer family, the late R. L. and Mrs. McMullan. He lived in Snyder about 35 years before moving to Bryan.

Mr. McMullan was a retired farmer and rancher and a member of the Methodist Church.

Surviving are the widow, the former Etta Mae Duff, of the home; two sons, Garnet Lee McMullan of Bryan and Ronald McMullan of Auburn, Calif.; two daughters, Miss Barbara McMullan of Bryan, and Mrs. Bill Harmon, Auburn, Calif.; three brothers, W. H. McMullan of Big Spring and Vern and Ruby McMullan, both of Snyder; and three sisters, Mrs. Mirtlee Autry of Abilene, Mrs. Fanylouise Sharp of Dallas; and, Miss Zona McMullan of Snyder.

The St. Louis Cardinals finished sixth in 1966 then won two straight National League pennants.

Budget Hits Snag On Underwear

By G. C. THELEN Jr.
Associated Press Writer

WASHINGTON (AP) — The Army's $1.5 billion supplemental budget request has run afoul of congressmen who contend it wrongfully contains money for GI winter underwear.

The flap over underwear—and over insignia for uniforms—occurred in closed-door hearings before a House appropriations subcommittee last month. A censored transcript was released today.

Reps. Glenn R. Davis, R-Wis., Calif., said the request for an addition to the Army's $24.9 billion budget for fiscal 1969 is billed as money for Vietnam war costs and pay hikes.

Only these two items are exempt from the spending ceiling imposed by Congress for the current fiscal year, they said.

Rep. George W. Andrews, D-Ala., however, spied a $1.5 million increase for winter underwear and a $3.3 million increase for insignia, both applicable to servicemen outside Vietnam as well as those in the combat zone.

Davis charged the Army was coming in through a budgetary back door—to make up the original cut under the spending ceiling.

"This does raise a question as to whether or not we are not providing a loophole from the revenue and expenditure control act," he said.

Added Lipscomb: "What we are taking to the American people here is an emergency supplementary request to adequately finance our efforts in Southeast Asia.

"Somehow or another the members of this committee have to explain this to the Congress and to the people that this supplemental is necessary to finance that war."

Attempted Robbery; Fled Empty-Handed

LOS ANGELES (AP) — After one scream by Ida Butcher, 93, the two men who invaded her home demanding money fled empty-handed Tuesday.

"It's a good thing for them my husband wasn't home," Mrs. Butcher said. The husband, William, is 100.

USS Pueblo Officer Gives Resignation

BOSTON (AP) — Lt. Edward B. Murphy Jr., an executive officer aboard the USS Pueblo when it was seized by North Korea last year, has resigned from the Navy, the Christian Science Monitor reported Wednesday.

In a letter of resignation, Murphy said, "The results of the court inquiry into the Pueblo matter and subsequent actions of the Navy in regards to my career leave me no alternative."

The Monitor said Murphy was dissatisfied over the board of inquiry's recommendation that he be given "a letter of admonition" for alleged dereliction in the performance of duties at the time of the Pueblo's seizure.

Murphy said he had asked to be assigned to the Navy's postgraduate school in Monterey, Calif., prior to the release of the board of inquiry's finding, but the request was denied. The Navy approved a similar request from Cmdr. Lloyd M. Bucher, the Pueblo captain.

Top Industrials Firms Boost Sales

NEW YORK (AP) — America's 500 top industrial firms boosted their sales last year by 13 per cent, Fortune magazine says.

The companies, which shared 64 per cent of the nation's total industrial sales, recorded a record $405.3 billion in sales, the magazine reported in its May 15 issue.

The 500 firms' profits were 74.4 per cent of the nation's industrial profits, Fortune said, with 104 firms having more than $1 billion in sales in 1968, up from 83 in 1967.

Fortune said General Motors again topped the lists with sales of $22.8 billion, while Standard Oil of New Jersey was second with $14.1 billion.

Did Councilman Really Win Election?

RIVERSIDE, Wyo. (AP) — Town Councilman Richard Martin was re-elected to a four-year term in this tiny community's municipal election today.

But he may regret it.

Martin received eight votes. The losing candidate, Mrs. Richard Martin, had seven.

Cites Danger In Decline Of Reserves

CHICAGO (AP) — An economist warned today that unless there is a change in federal fiscal policies, the nation's reserves of oil and natural gas could decline to the danger point.

John D. Emerson, of the Chase Manhattan Bank in New York, addressed the annual meeting of the American Petroleum Institute Division of Refining.

He attributed the sharp decline in recent petroleum explorations to federal price controls on interstate gas shipments and other government actions that "have interfered with the normal price movements of refined petroleum products."

Emerson asserted that to maintain current ratios of reserves to production and to supply the nation's needs from domestic sources he petroleum industry must find 115 billion barrels of oil and 410 trillion cubic feet of natural gas by 1980.

"That would be over twice as much oil and 50 per cent more gas than the industry actually found" between 1950 and 1965, he said.

Emerson suggested that he industry increase its exploration expenditures by nearly $3 billion a year to provide for needed reserves.

The alternatives, he said, would be to increase oil and gas imports or risk much lower reserve levels.

"Under the circumstances," he said, "price restaints imposed by government, either directly or indirectly, are not economically sound . . . and have not been in the best interests of the nation."

Another speaker told the meeting that synthetic fuels—oil derived from coal, shale and tar sands—are expected to play an increasing role in meeting the nation's future demands for energy.

Neal P. Cochran of the U.S. Department of the Interior's office of coal research, said three methods of converting coal to petroleum are being studied to determine if they are commercially practical.

H. Deeney Rites Today

Funeral for Harry Deeney, 81, a resident of Snyder for the past 20 years, was to be held at 4 p.m. today in the Bolger Funeral Home Chapel with the Rev. Lawrence Lewis, pastor of the First Assembly of God Church, officiating. Burial was to follow in Snyder Cemetery under the direction of Bolger Funeral Home.

Mr. Deeney died at 1 p.m. yesterday in Hillcrest Nursing Home after a lengthy illness.

Born Jan. 28, 1888 in San Francisco, Calif., Mr. Deeney was a retired cook. A veteran of World War I, he was a first sergeant in L Company, 77th Infantry.

Veterans of World War I who were to serve as pallbearers are Elmer Taylor, Roy Hendricks, Simon Best, Ralph Hiller and Burton Nolan.

There are no surviving relatives.

Texas Aggies Hold A Unique Title

COLLEGE STATION, Tex. (AP) — Texas Aggies have an undisputed, but little known Southwest Conference title.

They have held it 12 years, as verified by the certifying agency.

The A&M blood drive is the largest single drive of the year for the Wadley Research Institute of Dallas.

Wadley personnel say "none of the voluntary donations surpasses the Aggies in quantity or spirit."

In the 12 years that Aggies have participated in the program some 4,738 units of blood have been donated. Blood donated by Aggies is used to treat patients suffering from leukemia and other blood diseases.

Crude Demand Up

AUSTIN (AP) — The Texas Railroad Commission announced Tuesday the Bureau of Mines forecast of demand for Texas crude oil in June is 3,275,000 barrels a day, up 75,000 barrels from May.

Nominations for purchases total 3,255,000 barrels, up 101,115 barrels from May, the commission said.

Teachers Pay

Continued From Page 1

at $7,000 per year and advance them to a maximum of $10,780, while masters degree teachers would start at $7,600 and advance to a maximum of $11,780 after 10 years of experience.

Also approved at the Tuesday night meeting were increases of 22 cents per hour for cafeteria workers and a maintenance department salary schedule and job classification proposal. In the case of the cafeteria workers, the workers are scheduled to reach the $1.60 per hour scale under the federal minimum wage law by 1971 and the increase approved last night will put them at that level for the coming school term. Beginning and maximum salaries, with maximum to be attained in most cases after three years experience, were established for the maintenance department.

Supt. Bill J. Hood was instructed to compute administrative personnel salaries for the 1969-70 school year on the basis of 12 per cent above the present scale. The superintendent also was asked to being a detailed proposal for adjustments to secretaries salaries. A flat, across-the-board increase of eight per cent for secretaries, and a forhula for administrators based on a state factor plus a local differential, had been proposed.

Earlier, the board heard a report on an engineer's inspection of the Travis Junior High School plant which estimated that expenditures of approximately $219,000 would be required to put mechanical and electrical systems in good condition there. Architect J. D. Hinton said that remodeling work needed at Travis would run the total to about $300,000 to put the facilities there in good condition for the next 10 to 20 years.

The board rejected a proposal to employ a curriculum coordinator, with Max von Roeder and William J. Schiebel voting for it and Ted Crenwelge, Dillard Teal and Kenneth Wilson voting against it. Board Member Harold Lacik was absent.

Another split vote occurred on authorization of the board president to sign for acceptance of the Commodity program of the State Department of Public Welfare for cafeteria food supplies. Schiebel, Teal and von Roeder voted for it, while Wilson and Crenwelge opposed it.

A year's leave of absence was approved for Mrs. Vera Mae High to enable her to participate in Project Interchange, a one-year teaching experience with disadvantaged youth.

The board rejected a proposal by the Snyder Country Club to increase the fee for use of its golf course by the school golf teams from $900 per year to $1,800 per year. Board members speculated that the school likely could pay the regular green fees on a daily basis more economically than the new proposal.

Summer library programs were approved at Central Elementary School and at West Elementary School. The program at Central will be provided by the school system and will be open to all pupils in the system. The West Elementary program will be sponsored by the West P-TA.

The board went into executive session to discuss some personnel matters at 11:40 and adjourned at about 12:30 a.m.

Invited guests attending the meeting included Mrs. Elizabeth Jenkins, Miss Sharon Henrich, Gene Williams and Mrs. Louise Sutton, pastor of the Apostolic Faith Church, who gave the invocation.

Players on the Seattle Pilots roster hit 41 major league home runs in 1968 with first baseman Don Mincher the leader. He hit 13 for the California Angels.

PERRY'S
Fabric Center
Grand Opening
Celebration
SEE PAGE
3

TIGER THEATRE & CAFETERIA
"dine during movie time"
DIAL 37-2-12
JUEVES
DOBLE PROGRAMA
PLUS CASH FUN GAME

— y —

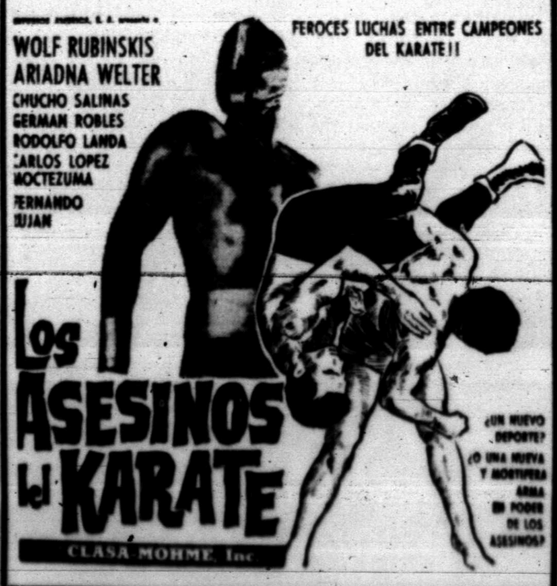

Red-hot news! Boys' Ranchcraft®

FIRE HOSE JEANS ARE REDUCED THRU SATURDAY

It's a four alarm happening! Our tough canvas jeans with the look of a fire hose and the stamina of a fire truck are reduced. The cut is slim and trim. Wear 'em low on the hips western style! They're Penn-Prest® to never need ironing and Soil Release lets you wash out stains. Long-wearing 50% polyester/50% cotton blend. Just machine wash, tumble dry. The crease is permanent. Sizes 6-18.

REG. 3.98, NOW 3.33

CHARGE IT OR USE OUR CONVENIENT LAY-AWAY FOR FALL!

Stanleyville Now Stark Monument

By MORT ROSENBLUM
Associated Press Writer

KISANGANI, the Congo (AP) — This town that used to be called Stanleyville is now a partly overgrown jungle community whose shattered ghost buildings and bullet scars stand as the Congo's starkest monument to its first chilling years of independence.

It shows, perhaps more than anything in Africa, the fragility of values imported by force.

Stanleyville, once pastel-painted and gardened, was hacked from thick African forest at the continent's dead center. It was river-road-rail axis for the Belgian Congo's agricultural wealth. Colonials built it near the beginning of the Congo River where journalist-explorer H. M. Stanley envisioned it in 1877.

Orchestras and oysters came from Belgium as the city thrived. By independence, June 1960, there were nearly 7,000 Europeans and 200,000 Congolese.

Now the jungle has moved in on scores of abandoned villas. Buildings that stand appear to suffer some mysterious pox, with evenly spaced bullet holes and strange discolorings on their walls. Unbroken glass is rare.

Holes mark the little yellow house at Ketele and Lothaire streets where an American missionary doctor, Paul Carlson, and 26 others were massacred in 1964 when Simba rebels fired on 250 hostages as Belgian paratroopers dropped from American aircraft.

The U.S. consulate, where Michael Hoyt and his staff saved their lives in a vault, is a shattered ruin with delicate white-flowered vines masking much of it.

Under President Joseph D. Mobutu's past 16 months of calm, the city has slowly started to pick up the pieces. Africans have taken charge of their legacy, a city they might never have felt necessary to build.

Mobutu set the tone even before the latest crisis, removing Stanley's memory in 1966 for the name "Kisangani." This is Swahili for Island in the River, the name fishermen had given a tiny island in the Congo.

Only 300 to 400 Europeans remain, mostly Greeks and Belgians who have found themselves too attached to leave despite it all. Many have seen the July 1960 mutiny, the Antoine Gizanga secession, the 111 days of Simba rebellion in 1964, the Katangan gendarme mutiny of 1966 and the white mercenaries' revolt on 1967. Scores of Europeans and thousands of Congolese were killed in the city and surrounding province in those years.

In the evenings Europeans gather at a last stronghold, the Olympia Hotel, but the rock 'n' roll band in its huge second garden plays mainly to an African audience. Smaller African night clubs and small businesses have opened in the shadow of empty shells of larger foreign-owned enterprises.

Congolese families live in abandoned villas which have been stripped of windows and sometimes roofs.

By estimate, 150,000 Congolese have moved back to the Kisangani area. Government officials say 90 per cent are without work. There is an astonishing number of at least part-time prostitutes.

Government sources say many persons are still edgy, either afraid to stay the night in town or reluctant to improve any property.

They remember, above all, the 1964 rebel purges when Simbas put to death thousands of Congolese they considered too intellectual.

Ersatz Ham Just May Be Soy Beans

By C. G. McDANIEL
AP Science Writer

CHICAGO (AP) — It may look like ham, it may taste like ham but it may in fact be soybeans. Nutritionally, it may be better than ham.

The ersatz ham, along with chicken and corn beef made of protein derived primarily from soybeans, was shown today for sampling at the annual meeting of the Institute of Food Technologists.

Pork and bacon substitutes also are made of soybeans, and lamb is being developed.

William J. Downey, a vice president of Fritzsche Brothers, Inc., New York, which displayed the meat substitutes, called them "the food of tomorrow."

Since the products are tailor made, he said in an interview, they can excel the edibles they simulate in terms of nutrition.

But products cannot be sold to the public on the basis of their nutritional value alone, so it is necessary to make the substitutes look and taste like something else, Downey explained.

Robert J. Eiserle, another vice president of Fritzsche, said the substitute products would be in food stores in five to 10 years.

The price will go down with mass production so the poor can afford them, he said.

Dr. R. F. Robinson, technical director of Worthington Food, Worthington, Ohio, said hamburger meat is only 60 per cent protein, but the soybean substitute is 90 per cent protein.

Public Notice

Notice of the Names of Persons Appearing as the Owners of Unclaimed Amounts Held By: Snyder National Bank, P.O. Box 209, Snyder, Texas 79549. Unless otherwise indicated all addresses listed are in Snyder, Texas.

This notice is given and published pursuant to Section 3, Article 3272b, Revised Civil Statutes of the State of Texas, in an effort to locate persons who are the depositors or owners of amounts in accounts that have remained inactive or dormant according to the provisions of Article 3272b for more than seven (7) years.

The unclaimed amounts due, the depositors or owners listed herein will be paid upon proof of ownership at the office of the naimed depository within nine (9) months, and if unclaimed thereafter they may be subject to report to and conservation by the State Treasurer in accordance with said Article 3272b.

Names of Missing Depositors and last known address (unless otherwise indicated all addresses listed are in Snyder, Texas.)

Accumulative Royalties Corp; Babson, Frances P.; Babson, Henry; Benson, Mildred Veverly & A. B.; Bury, Glenn & Clara; Bradford, Earl, Rt. 1, Box 31-B; Midland, Texas 79701; Burns, W. L.; Childers, Joe; Cone Gordon; Davis, J. J. Estate Davis, L. W.; Dowdy, Cox, Willis, Jones Et Al; Edwards Company, Box 1065; Edwards, John C. Box 1065; Frank, E. F.; Franks, M. T.; Grant Kbyene, Box 170, Rt. 2; Garrett, C. E.; Hamrick, R. L. Harrison, J. C.; Haynes, P. C.; Henderson, James R.; Henry, W. E. Howell, J. C., 1111 East 26th Street; Huckabee, E W.; Hughes, Elizabeth G.; Hunter, E. A.; Lewallen, J. J., 2507½ Avenue V; Lewis, Dora F.; Lockhard, J. D.; Llano Properties, Inc, Lubbock National Bank Building, Lubbock, Texas; Lohman, L. T.; Majestic Cafe, Box 232; Martin, Doyle; McAlister Fuel Company; Meland, Norman; Merrith, Agnes, Merrick, J. C.; Merritt, Tom; Morgan, Roy F.; Myers, John; Nelson, Kenneth, 3212 Avenue U Nix, Everett; Oil & Gas Royalties, Inc.; Phillips, William R.; Ordovician Oil Company; Phillips, W. G.; Poe, Dorothy Elane; Proctor & Roberts; Ralls, Rufusc & Frances; Rodriquez, Nicasio; Scarborough, Clifford; Smith, George E.; Snowden, H. H.; Harrison, Henry Clark, J. Dudley; Mielliken, Dudley Limited Partnership of Snowden Oil & Gas; Snyder Citizens League; Snyder Treas. B.; Spradling, Smith; Stevenson, Nell; Siner, Mr. or Mrs. W. A. Tumbleweed Courts, Rt. 1; Ward, W. W.; West Texas Press; Wilkerson, Bill, General Delivery; Williams, Helen; Patsy Ann Williams, 508 33rd Street; Willis Clifton.

Affidavit of Depository Officer

THE STATE OF TEXAS, COUNTY OF Scurry Before me, the undersigned authority, on this day personally appeared Derwin Thompson, Cashier, who after being by me duly sworn, deposes, says, and certifies as true the following:

1. That he is Cashier of Snyder National Bank, the Depository named in the above Notice.

2. That the foregoing is a full and complete list of the names of all depositors and creditors for whom dormant deposits or inactive accounts have been held for more than seven (7) years and whose existence and whereabouts are unknown to the Depository.

3. That such listed depositors and creditors have not asserted any claim or exercised any act of ownership with respect to their deposits or accounts during the past seven (7) years.

(S) Derwin Thompson

Sworn to and subscribed before me this the 30th day of April, 1969.

Mrs. Sara Mazy, Notary Public Scurry County, Texas.

PERRY'S FABULOUS, NEW FABRIC CENTER

GRAND OPENING!

FASHION FABRICS DIRECT FROM AMERICA'S FINEST MILLS!

At Last, The Women Of Snyder Can Enjoy Fabric Savings . . . All The Time!

If you love to sew. If you know quality when you see it. If you appreciate bargain prices that you can brag about . . . then you'll love our fabulous, brand new selection of fashion fabrics shipped direct from America's largest and finest mills!

Come See . . . and Save!

FREE! JUST FOR COMING IN TO SEE OUR NEW FABRIC CENTER. 3 Cards Of Fashion Buttons

SUPER SPECIAL
100% Dacron Polyester
DOUBLE-KNITS
- Mill Cuts
- Never Before At This Price!
- Values to 9.95 Yd.
- 60" Wide or Over
- Machine Washable
- While It Lasts!

$2.99 yd.

SEE IT TO BELIEVE IT!

OPEN 8 A.M. TILL 7 P.M. THURSDAY

45" Wide—Regular 1.99 Yd. CREPE Washable 99c yd.

PERMANENT PRESS PRINTS 65% Dacron Polyester 35% Cotton 45" Wide 79c yd.

Values to 1.98 Yd. SPORT PRINTS 69c Yd. 45" Wide—Washable

DRIP-DRY PRINTS 69c yd.

45" Wide Regular $1.99 Yard Klopman Skimmer One of America's Finest Fabrics! Dacron/Cotton Full Bolts $1.49 yd.

100% TEXTURED POLYESTER Regular 4.49 Yd. $2.99 Yd.

Dacron Polyester and Cotton VOILES 89c yd.

Values to 11.95 Yd. Full Bolts 100% Dacron Polyester DOUBLE-KNITS
- 60" Wide and Over
- Fancies
- Machine Wash

America's Most Popular Fabric $4.99 yd.

Values to 3.98 Yd. Spring and Summer SUITINGS 45" Wide $1.29 yd.

Regular 1.79 Yard! 45" Wide BOLD PRINTS "For Gals Who Want A Little Color In Their Life" Beautiful! Arvil/Cotton Wash 'N Wear $1.29 yd.

Values to $1.98 Yd. SPORT PRINTS Washable—45" Wide 99c yd.

FREE! 3 ZIPPERS Just For Coming In To See Our New Fabric Center

Values to 2.98 Yard! SUITINGS And SPORTSWEAR FABULOUS VALUES! 45" WIDE 99c yd.

45" Wide Slight Irreg. DOTTED SWISS Permanent Press 65% Polyester 35% Cotton Mill Cuts—Washable 69c yd.

EVERYBODY LOVES FASHION FABRICS AT BARGAIN PRICES!

OPEN TILL 7 P.M. THURSDAY

PERRY'S FABRIC CENTER

HIGHLAND SHOPPING CENTER

FAMOUS FASHION FABRIC SAVINGS!
GRAND OPENING CELEBRATION . . .
STARTS THURSDAY 8 A.M.

ON SEX EDUCATION

Campaign Under Attack

By JERRY BUCK
Associated Press Writer

After five years of attracting little attention, sex education courses in public schools have come under attack in at least 27 states within the past year.

The intensity of the campaign against sex education has increased in recent months, primarily because some conservative organiations have joined wholeheartedly in the controversy.

The struggle between the opposing factions is turning into a bitter, emotional wrangle that has leapfrogged from the local school board to state legislatures to Congress.

Some opponents see sex education in a conspiratorial light: pornographic, Communist-serving and breaking down the morals of American youth.

Others see it as an intrusion into an area they feel should be left to the parents and view it as one more manifestation of the permissive society.

"There's no question that opposition to sex education is linked to public anxiety over the flood of sex in the movies, books, advertisements and mass media," said Gerald Sanctuary, international director of the Sex Information and Education Council of the U.S. SIECUS, as it is called, is a principal target of the opponents.

Legislators in Arizona, California, Idaho, Iowa, Nevada, New Jersey, New York, Oklahoma, Tennessee and Washington have considered measures to prohibit, control or investigate sex education.

A bill introduced in Congress would withhold federal funds from sex education courses or related teacher training.

The addition of the John Birch Society to the campaign brought a new element to a struggle already emotionally charged and packed with an almost religious fervor. The Birch Society, through its Movement to Restore Decency—Motorede—, added the suggestion of a Communist plot.

Although latecomers, the Birch Society waded enthusiastically into the battle and claims major credit for keeping the issue boiling.

"I'd be willing to bet you'll find a member of the society active in every state where there's opposition to sex education," said Wallis W. Wood, coordinator for ad hoc committees of the society.

In state after state for the past five years, educators, with the backing of the National Education Association, National Congress of Parents and Teachers, American Medical Association and others, had been introducing courses in sex and family life. Then, about a year ago, opposition developed.

Schools where sex education had been a part of the curriculum for years found themselves under attack for the first time.

No one is quite certain why opposition developed after seeming acceptance of sex education in many schools, but Wood of the Birch Socety said, "It's only been recently that parents actually found out what is being taught. I doubt that one parent in a thousand had heard about sex education a year ago. Now they've heard about it and they don't like what they hear."

A sex education program can be as innocuous as a course in hygiene, drawing little or no disapproval. Or it can delve into such sensitive areas as human reproduction, premarital sex, veneral disease, homosexuality and family planning.

Other touchy areas are teaching sex education in the elementary grades, coeducational classes and not seeking parental consent.

Grassroots organizations have sprung up to combat sex education: MOMS, Mothers Organization for Moral Stability in Scottsdale, Ariz.; PURE, Parents United for Responsible Education in Torrance, Calif.; POSE, Parents Opposed to Sex Education in Hopkins, Minn., and SOS, Sanity on Sex in Oklahoma City, Okla.

Next: The Target.

Canadian Imports Worrying Oilmen

By MAX B. SKELTON
AP Oil Writer

HOUSTON, Tex. (AP) — Independent oil operators are a bit concerned in that oil imports from Canada have increased 136 per cent in six years.

They also fear that proposed projects that nearly double the refining capacity in Quebec and the Atlantic provinces of Canada could aggravate the situation further.

The Independent Petroleum Association of America has voted to ask the federal government to request Canada to abide by the terms of a 1967 agreement limiting the amount of Canadian refinery feedstocks that can be shipped to the United States through 1971.

The agreement set a limit of 250,000 barrels a day for such shipments to areas east of the Rocky Mountains in 1968. It also estblished an annual growth rate for 1969 through 1971 not to exceed 26,000 barrels a day.

The trade group that represents 6,000 domestic independent operators says the 1969 limit should be 306,000 barrels a day but that actual January-March imports from Canada averaged 388,000 barrels daily.

Canadian independents question the 388,000 figure. They contend an overall January-March average of 345,000 was not out of line in that it included some shipments not falling under the refinery feedstocks limitation as spelled out in the agreement. They contend May nominations for exports to the United States have shown a decrease and that further reductions are indicated for June and July.

The U.S. independents argue that total imports from Canada now average 598,000 barrels a day, including shipments to the West Coast. This is 136 per cent above the 261,000-barrel daily average of 1963. They argue that such an increase tends to weaken the stability of the Interior Department's mandatory oil import control program.

Imports east of the Rockies are not subject to quotas under the control program, but the quantity of these imports is estimated by the Interior Department and deducted from the overall limitation while determining the amount of oil that can be imported from overseas sources. Similar estimates also are made for the West Coast, which has a supply-demand problem that is quite different from that of areas east of the Rockies.

The 388,000-barrel estimate for the January-March east of the Rocky Mountains compares with a 1963 daily average of 130,000 barrels, an increase of 199 per cent over the six-year period.

West Coast shipments meanwhile have increased from 131,000 to 210,000 barrels a day, a 60 per cent increase in six years.

Canadian oil production is in western provinces and the refineries in Quebec and the Atlantic provinces still process practically nothing except foreign oil, primarily from Venezuela and the Middle East.

The Eastern refineries now have a capacity of 522,000 barrels a day. Five new refineries and three plant expansions have been proposed with an objective of boosting the area's total processing capacity to 1,037,000 barrels by 1972.

Independents on both sides of the border are concerned in that they contend this doubling of capacity would create an output of products far in excess of area demand.

Independents in both countries would like to know where such products will be sold and how such sales would affect crude production in both Western Canada and in the United States.

Couple Has Plenty Interests In School

PARIS, Tex. (AP) — The Dean Balls will have what you might call a vested interest in the Paris school system next fall.

They have five daughters—and one will be in elementary school, one in junior high school, two in high school and one in junior college.

PERRY'S
Fabric Center
Grand Opening
Celebration
SEE PAGE
3

HAPPY BIRTHDAY — With smoke curling around her head, Mrs. Mary Guess puffs on a cigar in a Chicago nursing home as she celebrates her 115th birthday. Mrs. Guess says she was born in Yazoo City, Miss., in 1854. (AP Wirephoto)

Fifth Grader Applies For Engineer Job

CAMDEN, N.J. (AP) — Dean Fillari applied for a job as assistant engineer with the Delaware River Port Authority's high speed trains.

The authority didn't have the heart to tell the 10-year-old fifth grader it couldn't take him on.

So the officials wrote him appointing him assistant attendant in charge of blowing the horn for a special ride with some of his classmates Tuesday.

The first car of the train will be reserved for them when they call at the Camden station.

DPS Agents Available To Testify

HOUSTON (AP) — The head of the Texas Department of public safe y says his investigators are available if needed by a grand jury probing whether illegal and immoral activity occurred at the University of Houston.

Col. Wilson E. Speir said in Austin Tuesday that Houston authorities have contacted his office concerning the use of DPS agents. Speir declined to name who contacted him, saying they did not want to be identified.

The department staff includes intelligence and narcotics investigators as well as Texas Rangers.

Harris county Dist. Atty. Carol Vance said he did not contact Speir directly.

"I have called local agents here in connection with this investigation but as to whether we will call in DPS agents will depend on the fact situation developed," he said.

Vance also said he did not know who was paying Clyde Wilson, a private investigator now working for the hold-over grand jury. "I have asked him and he will not tell me," Vance said.

The grand jury asked for a 30-day extension after meeting with the university's board of regents and hearing about a dozen witnesses.

Manager Al Lopez of the Chicago White Sox, who will be 61 in August, had 18 major league seasons as a catcher.

PUBLIC NOTICE
Proposed CONSTITUTIONAL AMENDMENT
NUMBER FOUR ON THE BALLOT (SJR6)

BE IT RESOLVED BY THE LEGISLATURE OF THE STATE OF TEXAS:

Section 1. That Section 2, Article VIII, Constitution of the State of Texas, be amended to read as follows:

"Section 2. All occupation taxes shall be equal and uniform upon the same class of subjects within the limits of the authority levying the tax; but the legislature may, by general laws, exempt from taxation public property used for public purposes; all real and personal property owned by a nonprofit water supply corporation which is reasonably necessary for, and is used in, operation of the corporation in the acquisition, storage, transportation and sale of water as authorized as its sole legal purpose; actual places or (of) religious worship, also any property owned by a church or by a strictly religious society for the exclusive use as a dwelling place for the ministry of such church or religious society, and which yields no revenue whatever to such church or religious society; provided that such exemption shall not extend to more property than is reasonably necessary for a dwelling place and in no event more than one acre of land; places of burial not held for private or corporate profit; all buildings used exclusively and owned by persons or associations of persons for school purposes and the necessary furniture of all schools and property used exclusively and reasonably necessary in conducting any association engaged in promoting the religious, educational and physical development of boys, girls, young men or young women operating under a state or national organization of like character; also the endowment funds of such institutions of learning and religion not used with a view to profit; and when the same are invested in bonds or mortgages, or in land or other property which has been and shall hereafter be bought in by such institutions under foreclosure sales made to satisfy or protect such bonds or mortgages, that such exemption of such land and property shall continue only for two years after the purchase of the same at such sale by such institutions and no longer, and institutions of purely public charity; and all laws exempting property from taxation other than the property above mentioned shall be null and void."

Sec. 2. The foregoing Constitutional amendment shall be submitted to a vote of the qualified electors of this state at an election to be held on the first Tuesday after the first Monday in August, 1969, at which election all ballots shall have printed on them the following:

"FOR the Constitutional amendment to exempt nonprofit water supply corporations from taxation."; and

"AGAINST the Constitutional amendment to exempt nonprofit water supply corporations from taxation."

Sec. 3. The Governor of the State of Texas shall issue the necessary proclamation for the election, and this amendment shall be published in the manner and for the length of time required by the Constitution and laws of this state.

PUBLIC NOTICE
Proposed CONSTITUTIONAL AMENDMENT
NUMBER THREE, ON THE BALLOT (SJR31)

BE IT RESOLVED BY THE LEGISLATURE OF THE STATE OF TEXAS:

Section 1. That Section 24, Article III, Constitution of the State of Texas, be amended to read as follows:

"Section 24. The Lieutenant Governor and the Speaker of the House of Representatives shall each receive from the Public Treasury an annual salary in an amount to be fixed by the Legislature, not to exceed one-half the annual salary of the Governor. Each other member of the Legislature shall receive from the Public Treasury an annual salary to be fixed by the Legislature, not to exceed the annual salary paid to a district judge from state funds. Members of the Legislature shall also receive a per diem of not exceeding Twelve Dollars ($12) per day during each Regular and Special Session of the Legislature. No Regular Session shall be of longer duration than one hundred and forty (140) days.

Sec. 2. The foregoing constitutional amendment shall be submitted to a vote of the qualified electors of this state at an election to be held on August 5, 1969, at which election the ballots shall be printed to provide for voting for or against the proposition: "The constitutional amendment providing that the Lieutenant Governor and the Speaker of the House of Representatives shall receive a salary fixed by the Legislature, not to exceed one-half the salary of the Governor; providing that the Legislature shall fix the salary of the other members, not to exceed that received by a district judge from state funds; and removing the 120-day limitation on per diem for regular sessions."

PUBLIC NOTICE
Proposed CONSTITUTIONAL AMENDMENT
NUMBER TWO ON THE BALLOT (HJR9)

BE IT RESOLVED BY THE LEGISLATURE OF THE STATE OF TEXAS:

Section 1. That Article III of the Constitution of the State of Texas be amended by adding thereto a new Section 49-d-1 to read as follows:

"Section 49-d-1. (a) In addition to Texas Water Development Bonds heretofore authorized to be issued by Sections 49-c and 49-d of Article III of the Constitution, the Texas Water Development Board is hereby authorized to issue $3,500,000,000 in aggregate principal amount of bonds. No part of such additional bonds shall be issued prior to approval thereof by the vote of two-thirds of the elected members of both houses of the Legislature.

"(b) The proceeds from the sale of such bonds shall be deposited in the Texas Water Development Fund.

"(c) The bonds herein authorized and all bonds authorized by such Sections 49-c and 49-d of Article III shall bear such interest and mature as the Texas Water Development Board shall prescribe subject to the limitations as may be imposed by the Legislature.

"(d) The Texas Water Development Fund shall be used for the purposes heretofore permitted by and subject to the limitations in said Sections 49-c and 49-d and in addition thereto for the purposes of developing water resources and facilities for the State of Texas, both within the State and without the State of Texas. Provided, however, that financial assistance may be made pursuant to the provisions of such Sections 49-c and 49-d subject only to the availability of funds and without regard to the provisions in Section 49-c that such financial assistance shall terminate after December 31, 1982.

"(e) Under such provisions as the Legislature may prescribe, the Texas Water Development Board may receive grants and, in addition, execute contracts with the United States or any of its agencies, other states of the United States, foreign governments and others, for the acquisition and development of such water resources and facilities for the State of Texas. Such contracts when executed may be secured by the general credit of the state, and if so secured shall constitute general obligations of the State of Texas in the same manner and with the same effect as Texas Water Development Bonds. If facilities are acquired for a term of years, such contracts shall contain provisions for renewal that will protect the state's investment. The aggregate principal amount of Texas Water Development Bonds authorized herein and in said Sections 49-c and 49-d shall be reduced by the aggregate of principal payments committed under such contracts constituting general obligations of the state. The provisions hereof shall not be construed to limit the authority of the Texas Water Development Board to execute contracts or issue revenue bonds when such contracts or bonds are not secured by the general credit of the state.

"(f) Texas Water Development Bonds and such contracts secured by the general credit of the state shall after approval by the Attorney General, registration by the Comptroller of Public Accounts of the State of Texas, and delivery to the purchasers, be incontestable and shall constitute general obligations of the State of Texas under the Constitution of Texas.

"(g) Should the Legislature enact enabling laws in anticipation of the adoption of this amendment, such Acts shall not be void by reason of their anticipatory character."

Sec. 2. The foregoing constitutional amendment shall be submitted to a vote of the qualified electors of this state at an election to be held on Tuesday, August 5, 1969, at which election all ballots shall be printed to provide for voting for or against the proposition: "The constitutional amendment broadening the powers of the Texas Water Development Board and the purposes of the Texas Water Development Fund; eliminating the interest limitations on Texas Water Development Bonds; raising the authorized amount of Texas Water Development Bonds by $3,500,000,000; extending the maturity schedule on Texas Water Development Bonds; eliminating the procedures for curtailment and the curtailment date of financial assistance to be provided by the Texas Water Development Board."

PUBLIC NOTICE
Proposed CONSTITUTIONAL AMENDMENT
NUMBER SIX ON THE BALLOT (HJR7)

BE IT RESOLVED BY THE LEGISLATURE OF THE STATE OF TEXAS:

Section 1. That Article III, Constitution of the State of Texas, be amended by adding a new Section 64 to read as follows:

"Section 64. All other provisions of the Constitution notwithstanding, bonds issued pursuant to constitutional authority shall bear such rates of interest as shall be prescribed by the issuing agency, subject to limitations as may be imposed by the legislature."

Sec. 2. The foregoing constitutional amendment shall be submitted to vote of the qualified electors of this state at an election to be held on the first Tuesday after the first Monday in August, 1969, at which election the ballots shall be printed to provide for voting for or against the proposition: "The constitutional amendment to remove the constitutional interest rate limitations, subject to limits imposed by the Legislature, for bonds issued pursuant to constitutional authority."

PUBLIC NOTICE
Proposed CONSTITUTIONAL AMENDMENT
NUMBER NINE ON THE BALLOT (HJR8)

BE IT RESOLVED BY THE LEGISLATURE OF THE STATE OF TEXAS:

Section 1. That Section 5, Article III, Constitution of the State of Texas, as amended, be amended to read as follows:

"Section 5. The Legislature shall meet in regular session each year at such time as may be provided by law and at other times as convened by the Governor. When convened in odd-numbered years in regular session, the Legislature shall devote the first thirty days to the introduction of bills and resolutions, acting upon emergency appropriations, passing upon the confirmation of the recess appointees of the Governor and such emergency matters as may be submitted by the Governor in special messages to the Legislature; provided that during the succeeding thirty days of such session the various committees of each House shall hold hearings to consider all bills and resolutions and other matters then pending; and such emergency matters as may be submitted by the Governor; provided further that during the following sixty days the Legislature shall act upon such bills and resolutions as may be then pending and upon such emergency matters as may be submitted by the Governor in special messages to the Legislature; provided, however, either House may otherwise determine its order of business during this session by an affirmative vote of four-fifths of its membership.

"Regular sessions in even-numbered years, commencing in 1972, shall not exceed sixty days and shall be limited to legislation on the subjects of providing funds for the support of functions and activities of the state government and emergency matters submitted by the Governor in messages to the Legislature. At each regular session, commencing in 1971, appropriations shall be made for the support of functions and activities of the state government for the next fiscal year."

Sec. 2. The foregoing constitutional amendment shall be submitted to a vote of the qualified electors of this state at an election to be held on August 5, 1969, at which election the ballots shall be printed to provide for voting for or against the proposition: "The constitutional amendment to provide for annual legislative sessions."

PUBLIC NOTICE
Proposed CONSTITUTIONAL AMENDMENT
NUMBER ONE ON THE BALLOT (HJR3)

BE IT RESOLVED BY THE LEGISLATURE OF THE STATE OF TEXAS:

Section 1. That Sections 42, 46, and 48 of Article III, Sections 3a and 7 of Article VII, Section 12 of Article VIII, Section 3 of Article IX, Sections 1, 3, 4, 5, 6, 7, 8, and 9 of Article X, Section 10 of Article XI, Sections 3, 4, 5, and 7 of Article XII, Sections 1, 2, 3, 4, 5, 6, and 7 of Article XIII, Sections 2, 3, 4, 5, 6, 7, and 8 of Article XIV, Sections 3, 4, 7, 13, 29, 32, 34, 35, 36, 38, 42, 45, 46, 54, 55, 57, 58, and 60 of Article XVI, Constitution of the State of Texas, be repealed, it being specifically understood that the repeal of these sections shall not in any way make any substantive change in our present constitution.

Sec. 2. The foregoing constitutional amendment shall be submitted to a vote of the qualified electors of this state at an election to be held on the first Tuesday after the first Monday in August, 1969, at which election the ballots shall be printed to provide for voting for or against the proposition: "The constitutional amendment to repeal the obsolete, superfluous and unnecessary sections of the Constitution."

PUBLIC NOTICE
Proposed CONSTITUTIONAL AMENDMENT
NUMBER EIGHT ON THE BALLOT (HJR50)

BE IT RESOLVED BY THE LEGISLATURE OF THE STATE OF TEXAS:

Section 1. That Article III, Constitution of the State of Texas, be amended by adding a new Section 50b-1 to read as follows:

"Section 50b-1. (a) The Legislature may provide that the Coordinating Board, Texas College and University System, or its successor or successors, shall have authority to provide for, issue and sell general obligation bonds of the State of Texas in an amount not to exceed Two Hundred Million Dollars ($200,000,000) in addition to those heretofore authorized to be issued pursuant to Section 50b of the Constitution. The bonds authorized herein shall be executed in such form, upon such terms and be in such denomination as may be prescribed by law and shall bear interest, and be issued in such installments as shall be prescribed by the Board provided that the maximum net effective interest rate to be borne by such bonds may be fixed by law.

"(b) The moneys received from the sale of such bonds shall be deposited to the credit of the Texas Opportunity Plan Fund created by Section 50b of the Constitution and shall otherwise be handled as provided in Section 50b of the Constitution and the laws enacted pursuant thereto.

"(c) The said bonds shall be general obligations of the state and shall be payable in the same manner and from the same sources as bonds heretofore authorized pursuant to Section 50b.

"(d) All bonds issued hereunder shall, after approval by the Attorney General, registration by the Comptroller of Public Accounts of the State of Texas, and delivery to the purchasers, be incontestable and shall constitute general obligations of the State of Texas under this Constitution.

"(e) Should the Legislature enact enabling laws in anticipation of the adoption of this Amendment such acts shall not be void because of their anticipatory nature."

Sec. 2. The foregoing constitutional amendment shall be submitted to a vote of the qualified electors of this state at an election to be held on the first Tuesday after the first Monday in August, 1969, at which election the ballots shall be printed to provide for voting for or against the proposition: "The Constitutional amendment authorizing the Legislature to provide for additional loans to students at institutions of higher education under the Texas Opportunity Plan."

PUBLIC NOTICE
Proposed CONSTITUTIONAL AMENDMENT
NUMBER SEVEN ON THE BALLOT (HJR4)

BE IT RESOLVED BY THE LEGISLATURE OF THE STATE OF TEXAS:

Section 1. That Section 51-d, Article III, Constitution of the State of Texas, be amended to read as follows:

"Section 51-d. The Legislature shall have the power, by general law, to provide for the payment of assistance by the State of Texas to the surviving spouse and minor children of officers, employees, and agents, including members of organized volunteer fire departments and members of organized police reserve or auxiliary units with authority to make an arrest, of the state or of any city, county, district, or other political subdivision who, because of the hazardous nature of their duties, suffer death in the course of the performance of those official duties. Should the Legislature enact any enabling laws in anticipation of this amendment, no such law shall be void by reason of its anticipatory nature."

Sec. 2. The foregoing constitutional amendment shall be submitted to a vote of the qualified electors of this state at an election to be held on the first Tuesday after the first Monday in August, 1969, at which election the ballots shall be printed to provide for voting for or against the proposition: "The constitutional amendment authorizing the Legislature to provide for payment of assistance to surviving spouses and minor children of governmental officers, employees, and agents, including members of organized volunteer fire departments and certain organized police reserve units, who have hazardous duties and are killed in the performance of those duties."

PUBLIC NOTICE
Proposed CONSTITUTIONAL AMENDMENT
NUMBER FIVE ON THE BALLOT (SJR8)

BE IT RESOLVED BY THE LEGISLATURE OF THE STATE OF TEXAS:

Section 1. That Section 51-a of Article III of the Constitution of the State of Texas be amended, and the same is hereby amended so as to read as follows:

"Section 51-a. The Legislature shall have the power, by General Laws, to provide, subject to limitations herein contained, and such other limitations, restrictions and regulations as may by the Legislature be deemed expedient, for assistance grants to and/or medical care for, and for rehabilitation and any other services included in the federal laws as they now read or as they may hereafter be amended, providing matching funds to help such families and individuals attain or retain capability for independence or self-care, and for the payment of assistance grants to and/or medical care for, and for rehabilitation and other services to or on behalf of:

"(1) Needy aged persons who are citizens of the United States or non-citizens who shall have resided within the boundaries of the United States for at least twenty-five (25) years;

"(2) Needy individuals who are totally and permanently disabled by reason of a mental or physical handicap or a combination of physical and mental handicaps;

"(3) Needy blind persons;

"(4) Needy dependent children and the caretakers of such children.

"The Legislature may prescribe such other eligibility requirements for participation in these programs as it deems appropriate.

"The Legislature shall have authority to enact appropriate legislation which will enable the State of Texas to cooperate with the Government of the United States in providing assistance to and/or medical care on behalf of needy persons, in providing rehabilitation and another services included in the federal laws making matching funds available to help such families and individuals attain or retain capability for independence or self-care, to accept and expend funds from the Government of the United States for such purposes in accordance with the laws of the United States as they now are or as they may hereafter be amended, and to make appropriations out of state funds for such purposes; provided that the maximum amount paid out of state funds to or on behalf of any needy person shall not exceed the amount that is matchable out of federal funds; provided that the total amount of such assistance payments only out of state funds on behalf of such individuals shall not exceed the amount of Eighty Million Dollars ($80,000,000) during any fiscal year.

"Supplementing legislative appropriations for assistance payments authorized by this Section, the following sums are allocated out of the Omnibus Tax Clearance Fund and are appropriated to the State Department of Public Welfare for the period beginning September 1, 1969 and ending August 31, 1971: Three Million, Six Hundred Thousand Dollars ($3,600,000) for Old Age Assistance, Two Million, Five Hundred Thousand Dollars ($2,500,000) for Aid to the Permanently and Totally Disabled, and Twenty-Three Million, Nine Hundred Thousand Dollars ($23,900,000) for Aid to Families with Dependent Children. Such allocations and appropriations shall be made available on the basis of equal monthly installments and otherwise shall be subject to the provisions of currently existing laws making allocations and appropriations for these purposes.

"Provided further, that if the limitations and restrictions herein contained are found to be in conflict with the provisions of appropriate federal statutes, as they now are or as they may be amended to the extent that federal matching money is not available to the state for these purposes, then and in that event the Legislature is specifically authorized and empowered to prescribe such limitations and restrictions and enacts such laws as may be necessary in order that such federal matching money will be available for assistance and/or medical care for or on behalf of needy persons.

"Nothing in this Section shall be construed to amend, modify or repeal Section 31 of Article XVI of this Constitution; provided further, however, that such medical care, services or assistance shall also include the employment of objective or subjective means, without the use of drugs, for the purpose of ascertaining and measuring the powers of vision of the human eye, and fitting lenses or prisms to correct or remedy any defect or abnormal condition of vision. Nothing herein shall be construed to permit optometrists to treat the eyes for any defect whatsoever in any manner nor to administer nor to prescribe any drug or physical treatment whatsoever, unless such optometrist is a regularly licensed physician or surgeon under the laws of this state."

Sec. 2. The foregoing Constitutional Amendment shall be submitted to a vote of the qualified electors of this state at an election to be held on the first Tuesday in August, 1969. At the election the ballots shall be printed to provide for voting "FOR" or "AGAINST" the proposition:

"The Constitutional Amendment providing for assistance to and/or medical care on behalf of the needy aged, the needy blind, the needy disabled, and the needy dependent children and their caretakers; establishing Eighty Million Dollars ($80,000,000) as the maximum amount that may be paid per year from state funds for assistance only; allocating and appropriating additional sums supplementing current legislative appropriations for assistance grants; and authorizing the Legislature to enact such laws as may be necessary in order that federal matching money will be available for assistance and/or medical care."

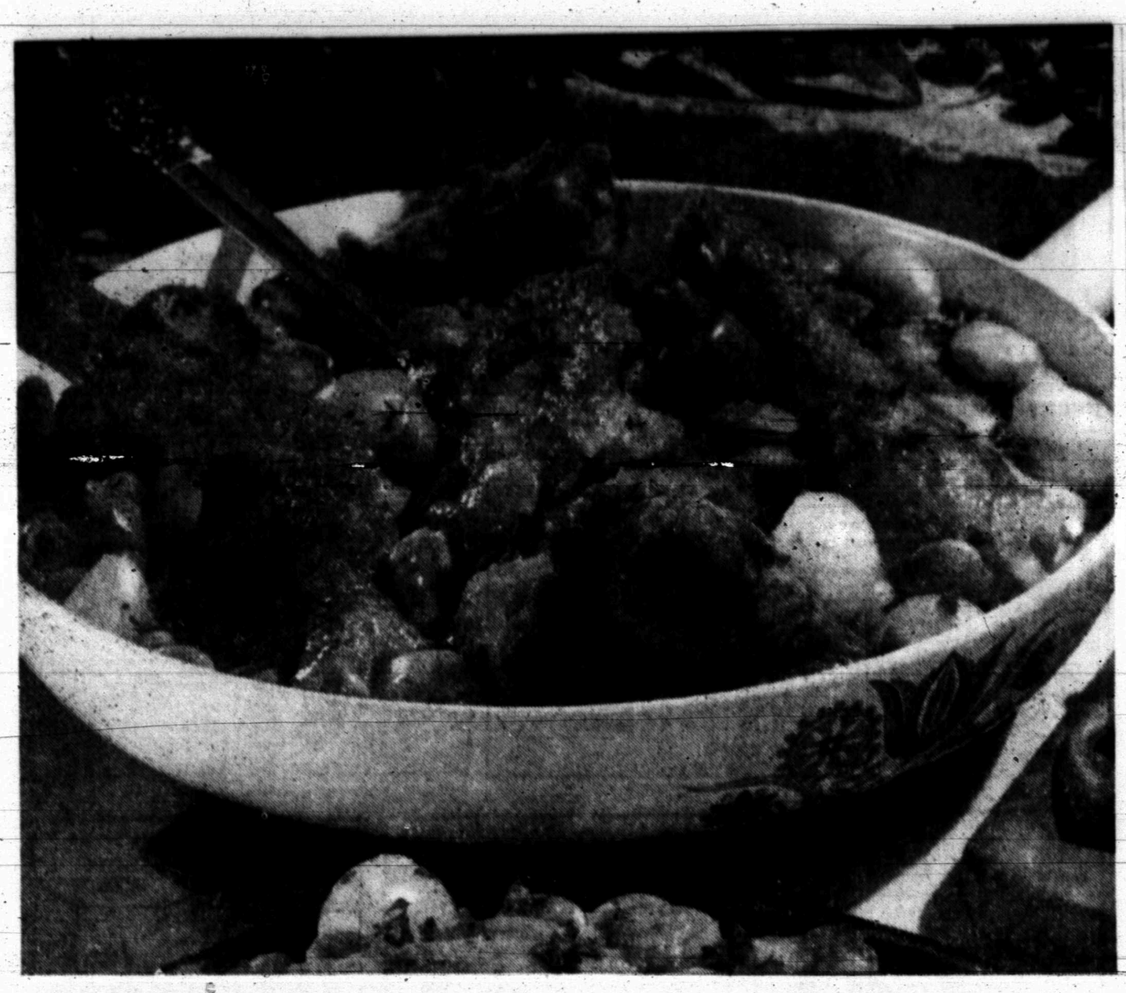

CHICKEN AND VEGETABLES simmered in a richly flavorful cream gravy fricasse-style is a notable dish which takes a minimum of preparation.

Handsome Skillet Of Learning To Cook Armenian

The method may be curious but the result is fabulous — the French way of fricasseeing. Defined dictionary - style as cut up chicken, veal or other meat "stewed in a gravy," the description betittles a truly extraordinary dish.

Patterned after a fricassee, which utilizes both sauteeing and simmering in liquid, is this handsome chicken and vegetable skillet. As a first step the chicken pieces, coated in herb seasoned flour, are fried to a golden brown. Here the method expands from the original, for vegetables are added with liquid to simmer along with the chicken to make it a hearty one - dish affair. The creamy gravy is added for finalizing the cookery so chicken and vegetables are fricassed together.

Chicken and vegetable skillet is an easy dish to prepare and can be varied as to vegetable. For example, another frozen vegetable such as peas, green beans, corn, succotash or a package of frozen mixed vegetables might be used in place of the frozen Fordhook lima beans suggested in the recipe. The marvelous gravy for the simmering wrap-up is a quick stir - together of condensed cream of chicken soup and evaporated milk. A choice of accompaniment for this fricassee is a ruff of hot fluffy rice which can be prepared in moments with packaged precooked rice. A relish tray of fresh vegetables — green pepper rings, carrot and celery sticks, radishes, cauliflower bits, and so on — doubles as salad for the meal.

Chicken and Vegetable Skillet

2 tablespoons butter
2 tablespoons shortening
2-½ pounds frying chicken pieces
¼ cup flour
¼ teaspoon poultry seasoning
1 package (10 oz.) frozen Fordhook lima beans
½ cup sliced celery
¾ cup water
½ teaspoon salt
1 can (8½ oz.) small white whole onions
1 can (10½ oz.) condensed cream of chicken soup
1 tall can (13 fl. oz.) evaporated milk
2 tablespoons chopped parsley

In a large deep skillet or chicken fryer melt butter and shortening over low heat. Coat chicken pieces in flour mixed with poultry seasoning; reserve any leftover flour mixture. Fry chicken in the skillet over medium heat, turning pieces to brown well on all sides. Remove skillet from heat and pour off fat. Place frozen lima beans and celery around chicken. Add water and salt. Bring to a boil, then cover skillet tightly, reduce heat to low and simmer 20 minutes. Remove from heat. Sprinkle in reserved flour mixture, blending smoothly with liquid in skillet. Drain onions and place in skillet. Mix condensed cream of chicken soup with evaporated milk and pour over all. Return to heat and bring to a boil, then reduce heat to low, cover skillet and simmer 15 to 20 minutes longer, or until chicken is tender. Sprinkle with parsley and serve over hot fluffy rice. Makes 6 servings.

School Menu

THURSDAY

Grilled Cheese Sandwiches
Whole Kernel Corn
Combination Salad
Cinnamon Rolls
Milk

FRIDAY

Portion Steak w-Cream Gravy
Whipped Potatoes
Cabbage & Carrot Salad
Yeast Biscuits & Butter
Frosted Cake
Milk

WOMEN's CALENDAR

THURSDAY

Snyder Garden Club meets at Martha Ann Womans' Club; 9 a.m.; slides of Buchart and Banff Gardens will be shown by Mrs. John Hamblen; officers will be installed; hostesses Mmes. Robert Hargrove and D. E. Teal.

FRIDAY

Friday Duplicate bridge at Country Club, 9:30 a.m.; open.

Altrurian Club luncheon at Martha Ann Club 12 noon; Edith McKanna hostess. Book reviews by Mrs. C. C. Miller.

SATURDAY

Cosmorama Study Club social, at Martha Ann Woman's Club; Peggy Koonsman and Jan Harrell hostesses; 3:45 p.m.

SUNDAY

Duplicate bridge at Country Club, 1:30 p.m.; open.

Orange Raisin Bars

2 cups flour, stir to aerate before measuring
½ teaspoon baking powder
¼ teaspoon salt
1 medium-sized thick-skin seedless orange
½ cup butter or margarine
1 cup sugar
1 large egg
1 cup raisins

Grease a 13- by 9- by 2-inch pan. On wax paper stir together the flour, baking powder and salt. Wash and dry orange; do not peel; cut in half, slice and knife-chop very fine, saving juice; there should be about 1 cup. Cream butter and sugar; thoroughly beat in egg. Gradually stir in flour mixture, then prepared orange and the raisins. Turn into prepared pan and spread evenly— batter may be stiff. Bake in preheated 425-degree oven until cake tester inserted in center comes out clean— about 25 minutes. Place pan on wire rack; loosen edges; let cool. Spread with confectioners' sugar moistened with orange juice. Cut in 3- by 1-inch bars. Store in tightly covered tin box. Makes 39.

The softer and moister the cheese is — the more perishable. To prevent drying out or transfer of flavors, wrap the cheese tightly in foil or other airtight container or wrapper. If a bit of mold develops on a hard type cheese, you can just cut off the mold and use the remaining portion.

WOMEN

House-Hunters Need Early Start

By VIVIAN BROWN
AP Newsfeatures Writer

Are you going to do a house-hunting thing this spring?

If you are moving to an unfamiliar area, it is wise to get an early start.

What can you do, if you are miles away from the place to which your husband is being transferred? asks a young bride.

It's a good question, and here are some possible answers:

Write to the local chamber of commerce and ask for a map that will show towns and cities in the vicinity of the new business location.

Subscribe to a newspaper in the town where your husband will work. There is no better way to find out about a town or city than its newspapers. A newspaper's real estate ads are an indication of house price range. You can observe how many individual home owner advertisements there are or whether you must seek the services of a real estate agent.

The newspaper also will provide you with clues about the town's problems. Town meeting news may reveal that highways, approaches and corridors are in the offing. You may discover that the town is having garbage disposal difficulties or that assessments may be reevaluated or that schools are burgeoning.

After reading the newspaper for awhile, you may look forward with anticipation to living in the town or you may decide it would be more economical to live in a nearby town and commute to work. You can refer to your map, and observe mentions of other towns in the newspaper to which you are subscribing.

In addition to news, a local paper can keep you abreast of food and merchandising bargains which can more than offset the price of the subscription. When you decide to move to the town, write the paper in advance, providing them with your new address. It may take awhile to make the change.

You should decide how much cash can be put into a house, and what kind of mortgage terms you need. You might write to banks in the area inquiring about mortgage money.

If the town can be visited on a weekend, it would be a good idea to look it over. You might ride around town, determining the area that is closest to the job and within your price range and aesthetic tastes. Some people prefer to live away from their work.

What type of house would you like? Colonial? Modern?

What kind of exterior do you want — wood, stone, brick You don't have to nail it down exactly, but if one person has prejudices about stone or shingled houses, it should be recognized. Some people like a house that does not need painting outside.

Does either person have preconceived notions about color

Is there a yearning for a little barn-red saltbox of a great house of glass?

How many rooms will you need? Do you want a house with dens and family rooms that may be used as guest rooms or children's rooms Or do you want a starter house while you study the community?

Do you want a garage? Will a carport suit you?

What kind of kitchen do you want If you cannot live without a self-cleaning oven or dishwasher, make that decision.

When you decide exactly what you want in a house, list it on a card: how much land, price range, number of rooms, type of house, special features — patio workshop, swimming pool, kitchen appliances.

This information will come in handy in the event your husband or other people at his plant or office do some house scouting for you.

If you write or telephone in answer to house advertisements, you should have the card available, so that you do not waste time in looking at houses in which you are not interested.

Everybody makes concessions. There is probably no such thing as a perfect house, even one you build. The little card is a reminder and guide. You can decide what you can do without when you are faced with the decision.

Butter is NATURALLY yellow because of the yellow pigment Carotene that's in it. An addition to butter's natural vitamin A, this Carotene converts to vitamin A and is stored in the body until needed . . . for growth, healthy eyes and skin, and to help fight off infection by keeping body tissues in healthy condition.

CALL
• SCAT •
MORE TO SEE
ON THE CABLE

No. 8 YOUR SET . . KTXS (Ch. 12) Abilene—CBS-ABC
No. 5 YOUR SET . . KCBD (Ch. 11) Lubbock—NBC
No. 4 YOUR SET . . KTVT (Ch. 11) Ft. Worth—Ind.
No. 3 YOUR SET . . WFAA (Ch. 8) Dallas—ABC
No. 2 YOUR SET . . KDTV (Ch. 39) Dallas—Ind.
MUSIC ON FM RADIO at 89, 90, 91 MC

Snyder Community Antenna Television
573-2327

Fashion Tips For The Men

WORTH KNOWING: A man can freshen a perspiration-dampened handkerchief, while at the office on hot days, by rinsing it in cold water — and pasting it against a mirror for quick, smooth drying.

Closets that are dark and damp encourage moths and mildew. Turn on lighted lamp inside occasionally to help dry it out — and clothes will be safer.

With the return to popularity of some of the loser weaves in fabrics — like tweeds, homespuns, etc. A man should have the knees of trousers lined by a tailor — to prevent baggy knees.

Newest idea with the "in" people on NYC's Third Avenue is "The Inca", a handkerchief-sized silk scarf knotted on the upper arm like a tourniquet!

Reported in Times of London —"The guests at the Scala Theatre last night were dripping with pearls, swathed in chiffon, furs and figured brocades. And that was only some of the men!"

One men's wear manufacturer has created a new tunic shirt with a slightly lower collar and a space cut out in front to give a man's Adam's apple more freedom.

BRIDE-ELECT HONORED — Miss Peggy Kennedy, bride-elect of Albert Williams, was honored Saturday with a bridal shower at the home of Mrs. Joe Williamson. From left are Mrs. Robert Kennedy, mother of the bride-elect; the honoree; Mrs. Bill Williams, mother of the prospective bridegroom; and Mrs. Steve Almond, sister of the bridegroom-to-be. A centerpiece of yellow and white flowers was used on the table, complimented with crystal serving pieces to carry out the bride's chosen colors. Hostesses were Mrs. Williamson, Mrs. Geral Greene, Mrs. Chris Petrich, Mrs. Gene Breedlove, Mrs. Clyde Brown, Mrs. Wayne Key, Mrs. M. H. Roe, Mrs. Gerald Pullig, Mrs. Stanley Clark and Mrs. Paul Grey.

Deviled Eggs With Island Mustard

6 hard-cooked eggs
3 tablespoons Island Mustard (see below)
1 tablespoon cider vinegar
2 tablespoons mayonnaise
½ teaspoon (scant) salt
⅛ teaspoon white pepper
Salad Greens

Shell eggs and cut in half lengthwise; mash yolks with next 5 ingredients; pile back into whites. Serve on salad greens. Makes 4 servings— 3 deviled egg halves per portion.

Island Mustard: Whisk together until smooth 2 tablespoons each instant flour, dark brown sugar and prepared yellow mustard; ¼ teaspoon salt; 1 teaspoon dry mustard; 1 tablespoon cider vinegar; ½ cup water. Over low heat cook and stir constantly until thickened stir in 2 tablespoons butter. Makes about 1 cup. Use the amount necessary for the Deviled Eggs and store remaining mustard in refrigerator to serve with frankfurters or ham.

Did you know that about two pounds of butter out of every three pounds are produced in the summer months when cows feed largely on fresh green grass? A pleasant thought! Also, butter's one of our richest sources of natural vitamin A.

Snyderite Is Honored At School Of Nursing

Twenty students, including the first male graduate in the School's 41-year history, received diplomas at commencement exercises for Methodist Hospital of Dallas School of Nursing Friday, May 9.

Exercises at 7:30 p. m., at First Methodist Church, Ross and Harwood, will be followed by a reception at the Weiss Educational Building on the Methodist Hospital complex, 209 West Oakenwald.

Gerald Spraggins of Dallas, a Vietnam veteran, is the School's first male graduate. Valedictorian is Mrs. Patsy Taylor of Dallas and salutorian is Miss Judith Katherine Williams of Arlington.

Receiving the Florence Nightingale Award at the School's junior-senior banquet at Top O' Cliff was Mrs. Mary Anne Kitchens of Dallas. Also honored was Miss Brenda Townsend of Snyder, who was named both "most representative student" and best in "citizenship."

Dr. Fred R. Edgar, minister of the Oak Lawn United Methodist Church, will give the commencement address Friday evening. Board of Trustees President Roderic B. Thomas is to award diplomas. Also on the program will be the Hospital System's executive director, Dr. Bolton Boone; Golden Cross and School Programs Coordinator William R. Wolfard; School Director Mrs. Cecile White; and Chaplain James N. Swafford.

Other graduates include Class President Miss Brenda Presley of Winters and Misses Malia Louise Drill and Kathleen Sue Willding of Dallas; Connie Dean Daze of Midlothian; Daria Louise Burns of Duncanville; Linda Jane Crain of Idabel, Oklahoma; Carol E. Davis of Chicago; Debrah Lee Dunn of Langley Air Force Base, Virginia; Karen Nadine Monlezun of Sequin; Kathleen Pine of Fort Worth; Charlotte Ann Casteel and Mrs. Laura Stone Hardison of Garland; and Mmes. Jane Hulsey Burrow of Irving; Patricia Arnold Price of Abilene; and Sally Mayberry Sandacz of Burkburnett.

HONORED AT COLLEGE — Empress McFarland, daughter of Mrs. Irene McFarland of Snyder and a graduate of Snyder High School, was named "Miss ASC" at Angelo State College recently. Miss McFarland, president of the Women's Residence Hall Association, is junior representative in the Student Congress at ASC.

PERRY'S
Fabric Center
Grand Opening
Celebration
SEE PAGE
3

SAVE MONEY!
SAVE SPACE!
with new compact gas air conditioning!

New compact prices!
New compact sizes!

Now, reliable gas cooling costs less than ever before! Gas air conditioning can be added on for as little as $689.00 (cash price) tax and installation, extra. Installation costs go way down if your home already has adequate existing ductwork, from gas central heating. But even if you're installing from scratch, you'll still save! And...NOW ...some units are smaller, too...⅓ smaller! New compact sizes...new compact prices...plus expert, dependable Lone Star Gas service. Call Lone Star Gas Summer Comfort Center now for a *free estimate! No obligation!*

Lone Star Gas

WAY TO A VOTERS HEART

Man vs. Woman In Ceylon

By WATSON SIMS
Associated Press Writer

COLOMBO, Ceylon (AP) — The man who ousted the world's first woman prime minister attributes his success to a better understanding of the way to a voter's heart.

"The secret," says Prime Minister Dudley Senenayake, "is to first consider the voter's stomach."

Because Senenayake has placed stomachs above all other considerations in this perpetually hurry land, he is favored to defeat his feminine rival again in Ceylon's next elections.

Senenayake is a pudgy 60-year-old bachelor. He loves golf and Western music but is considered a reluctant politician. The son of Ceylon's first prime minister, he considers politics a duty but says he would rather be a Buddhist monk.

His rival is Sirimavo Bandaranaike, a widow of 53. She was a housewife until 1959, when her husband, Solomon, then prime minister, was assassinated.

Mrs. Bandaranaike took quickly to politics and soundly trounced Senenayake to become prime minister in 1960, long before Indira Gandhi took office in India or Golda Meir was chosen in Israel.

Senenayake narrowly defeated Mrs. Bandaranaike in 1965, and a third confrontation between the widow and the bachelor is shaping up in elections to be held before next spring.

Food shortages long have been a dire problem in Ceylon. Senenayake's first term as prime minister ended in premature resignation after troops opened fire on food rioters in 1953.

During the first two years of his present term it appeared he would again be turned out because of food shortages.

Rice, the main staple of Ceylon's diet, was in such short supply that Senenayake was forced to halve the weekly ration made available to all citizens. Mrs. Bandaranaike's popularity soared, and her party defeated Senenayake's in six consecutive special elections for seats in Parliament.

The tide began to turn two years ago, when Senenayake declared the equivalent of national mobilization. He headed a national food council, with five Cabinet ministers as members. It met almost weekly to plan ways to increase food production. Its representatives fanned out to urge farmers to use more fertilizer, better irrigation and improved strains of rice.

The country was divided into districts, each of which annually elects a "food king" on the basis of increased rice production on sample plots. Each "food king" is given an expense-paid tour of Buddhist and Hindu shrines in India.

Even halving of the government ration proved a stimulant to production. There was greater competition for rice on the open market, and farmers benefited from higher prices.

At the end of 1968, Senenayake claimed rice production was up by one-third, and that whereas Ceylon produced only one-half its requirements in 1967 the shortfall had dwindled to 25 per cent. His figures were criticized by the opposition, but even the prime minister's critics praised the over-all program.

Victory for Senenayake in 1970 now is being forecast by most of Ceylon's astrologers as well as political experts.

Junior Editors Quiz on SCISSORS

QUESTION: *Why were the first scissors made and when?*

* * *

ANSWER: If you will try cutting a piece of cloth with a knife blade, you will wonder how the medieval housewife made out when cutting cloth for clothes before the days of scissors. They probably complained, as we have suggested in our top picture. When there is a strong need for something, some smart character will usually come up with an idea. In this case it was that of scissors, an invention supposed to have been made in the late 1200's. At upper right is a pair of scissors used in 1639. Scissors work because each blade acts like a lever, which makes a small effort to produce a strong result, like the two men prying up weights with crowbars. To do this, the bars rest on a point called a fulcrum. Each scissor blade is like a bar, but where is the fulcrum? It is the screw which holds them together. In addition, the blades are slightly bent, so there is always one point where they grind together and cut the cloth.

5-14

(Steve Browning of Chambersburg, Ill., wins a prize for this question. You can win $10 each plus AP's handsome World Yearbook if your question, mailed on a postcard to Junior Editors in care of this newspaper, is selected for a prize.)

Jet Travel Causes Loss Of Sleep

By WATSON SIMS

NEW YORK (AP) — The magic of the jetliner may have brought any country of the world within an easy day's journey, but it can push the Land of Nod clear out of sight.

On a quick trip around the world, I found only the Indians claimed ability to keep their sleeping clocks in order as time zones change. But their solutions did not work for me.

I left New York at noon and in six hours arrived in what London clocks said was midnight. Suddenly it was necessary to rise at what my watch said was 1 a.m. and remain awake until 5 p.m.

Just when I was beginning to get into step with London, another nine hours by jet took me to New Delhi. All progress made in London was lost. It was impossible to sleep at what my system said was noon or rise cheerfully at what seemed midnight.

An Indian with whom I had come to discuss business suggested the trouble was that I was asking too much in our negotiations.

"I can SUMMON sleep whenever I wish," the man said, making it sound as if summon was spelled in capital letters.

"I can sleep in a car, in an airplane or even standing up. Anyone who has a clear conscience can SUMMON sleep."

I summoned sleep that evening with a clear conscience but it did not come until I met the same man for more negotiations. I then felt drowsy but still out of step.

More advice came from a reporter who also has a reputation as a Hindu philosopher.

"It is all a matter of conditioning the mind," he said.

"You lie down, close your eyes, then, limb by limb, order your body to sleep."

The reporter flopped on a couch and commanded, "Right leg, go to sleep!"

Similar commands went out to his left leg, waist, stomach, shoulders and head.

When he reached his head, his body seemed totally relaxed and he apparently was asleep.

I tried this system after dinner, but it worked no better than the summons. My right leg did not sleep until 4 a.m.

On a flight which in eight hours moved from 2:30 p.m. in Tokyo to 6:30 a.m. in San Francisco, I asked the airline stewardess how she lived with the problem.

"That's what I'd like to know," she said with a yawn. "I have been on this run for months and I can never get to sleep at the right time."

On the flight from San Francisco to New York, I remembered advice received years earlier from the late Prime Minister Nehru of India. His formula was simple: six hours of sleep is necessary, seven hours a luxury, eight hours a vice.

Out of the jetliner and back in my own bed, I found the problem solved itself. Without summons, I more than fulfilled Nehru's prescription for vice.

Lonesome Lady, 103 Wants A Man

SYRACUSE, N.Y. (AP) — Mrs. Josephine Cook, 103 today, wants a husband.

"It's lonesome without a man," she tells nurses at a nursing home here, "and the only way I'll ever get out is to get a husband."

She put it another way in a note to the Syracuse Herald-American: "A lady, 103 on May 13, wishes a husband."

She celebrated her birthday Sunday with three daughters, Mrs. Ford Aylsworth, 65, of Syracuse; Mrs. Alfred Underwood, 82, of Leicester, Mass., and Mrs. Kathleen Keyes of Binghamton.

Her husband died 31 years ago after 55 years of marriage. They had eloped when she was 17.

CROSSWORD PUZZLE

ACROSS
1. Only
5. Game like napoleon
8. Fabrication
11. Ardor
12. --- Khan
13. Adverse
14. Protection
15. Musical entertainment
17. Yacht basin
19. Amer. author
20. Nap-raising machine
21. Creation
24. Loud-voiced person
28. Attitude
29. Smoked salmon
30. Innovation
33. Long periods of time
36. Cartograph
37. Wire measurement
38. Made amends
42. Incentives
45. Pedestal base
46. Mythical lance
47. Humans
48. Eng. school
49. Attribute
50. Parson bird
51. A few

DOWN
1. Appear to be
2. Feminine name
3. Beast's den
4. Naval officer
5. Model
6. Seniority
7. Parrot
8. Word for word
9. Labor union
10. House wing
16. International language
18. Insect's egg
22. Ignited
23. Thirsty
24. Tricky
25. Digit
26. Scrutinize
27. Lettuce
31. Cask
32. Aftersongs
34. Flange
35. Sag
39. Treaty Organization
40. Esau
41. Over with
42. Theater sign
43. Flax fiber
44. Sign of the zodiac

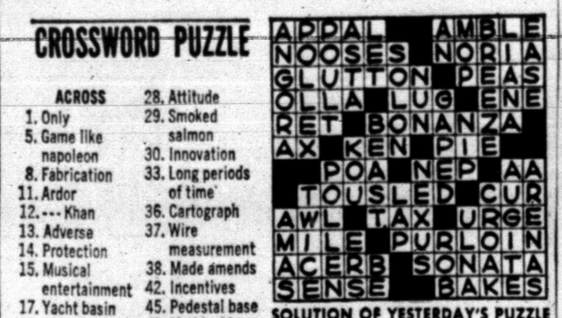

SOLUTION OF YESTERDAY'S PUZZLE

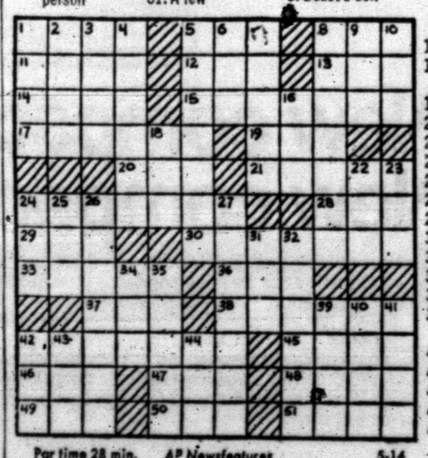

Par time 28 min. AP Newsfeatures 5-14

MARY WORTH

KERRY DRAKE

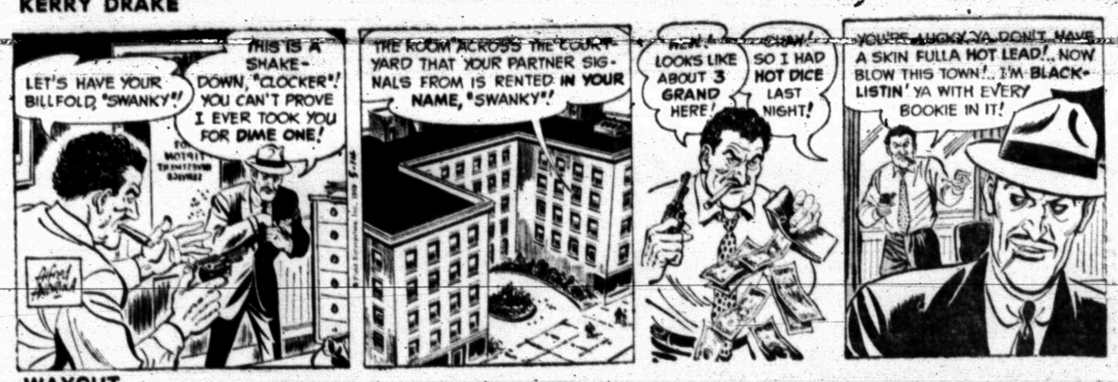

WAYOUT

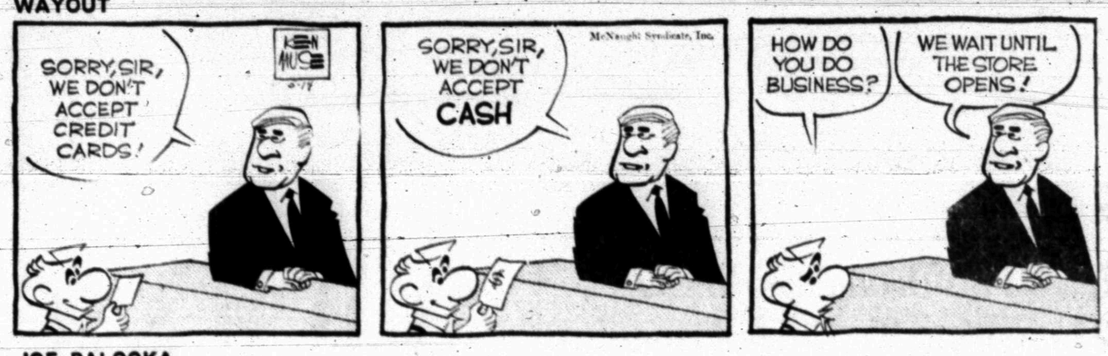

JOE PALOOKA

DEBBIE DEERE

GRANDMA

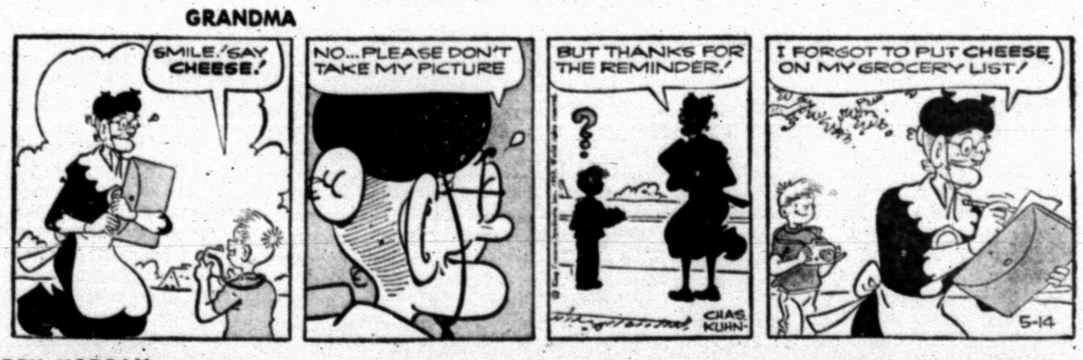

REX MORGAN

DENNIS THE MENACE

"...AND DON'T GET DIRTY!"

"MOM! GUESS WHAT I SAW UNDER OUR HOUSE?"

NANCY

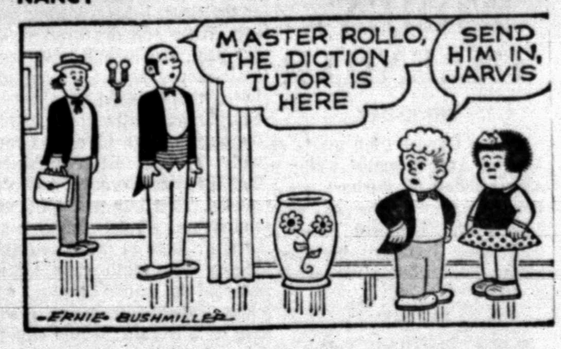

NEW OFFICERS — Installed as new officers of the Snyder Classroom Teachers Association in ceremonies conducted at Lamar Junior High yesterday afternoon, are, from left to right, Ted Bigham, treasurer; Mary E. Vestal, president; and, Roy Burk, first vice president. Not pictured are Dorothy Rosson, second vice president; Mary Jim Floyd, third vice president; and, Mary Phy, secretary.

SCHOOL REPRESENTATIVES — Building representatives for the Snyder Classroom Teachers Association are, from left to right, Front Row, Mrs. Jewell Summers (Northeast), Jean Lee (Community Development Center), Mrs. Jerry Bowers (Lamar), Mrs. Rex Nall (West) and Mrs. Phyllis McGinnis (Stanfield); and, Top Row, Mrs. Patty Riley (Travis), Miss Judy Stephens (Snyder High), Mrs. Jo Alyce McMullan (North), Mrs. Nellie Womack (Central) and Mrs. Maurine Richardson (East).

For Classified 573-5486

Screwworm Problem Due To Worsen

Highly favorably weather conditions throughout much of Texas is expected to worsen the already serious screwworm situation, say officials of the Screwworm Eradication Program.

Suggestion coming from an April 30 meeting in San Antonio involving the program officals, Southwest Animal Research Foundation, livestock producers, sportsmen and others are aimed at minimizing the threat which now exists.

County Agent Billy Roach said all livestock producers are urged to cooperate in efforts to hold the destructive pest in check. County screwworm committees have been reactivated to assist with the county programs.

Livestock producers are asked to check their animals regularly for cuts, scratches and wounds and to manage them to reduce injuries. Surgery during warm weather should be avoided.

When wounds are found, they should be treated with an approved product. Wounds should be reinspected and retreated until healing is complete. Label directions on the product container should be closely followed,observed the county agent.

Livestock should be sprayed or dipped with a recommended insecticide to control external parasites and restrictions dealing with the movement of livestock should be observed and followed. Be sure, adds the county agent, that purchased livestock are screwworm free at the point of origin.

And most important, if worms are found in animals, collect a sample and send it to the Mission Laboratory for positive identification. Kits for mailing the worm samples are available at county agents' offices along with mailing instructions.

Finally, the program and Foundation officials are asking each livestock producer to talk with his neighbors about the seriousness of the screwworm situation and to follow the recommended management practices.

The Old West Still Found In Paris

PARIS, Tex. (AP) — The Old West hasn't disappeared completely from Paris.

A hand-lettered sign on North Main Street advertises: "Horses Broken".

ON USE OF SHIPS

TV Movie Raises Question

By CYNTHIA LOWRY
AP Television-Radio Writer

NEW YORK (AP) — CBS' "60 Minutes" probably struck some public nerve-ends and perhaps will cause some Pentagon waves with its report Tuesday night on the use of 10 Navy ships, including the carrier Yorktown, by a Hollywood film company making a movie.

The film is currently being made in Pearl Harbor and is a story about the fighting in the Pacific in World War II. It uses not only ships but also enlisted men. The primary question raised was whether, at a time of Vietnam conflict and of high taxation, the Navy should lend equipment and men.

Reporter Mike Wallace quoted an anonymous Pentagon source as calling the film "a 25-million commercial for a carrier Navy." He had tried to find out who granted permission for the loan, he said. One Navy spokesman said that there was no expense and only some minor delays in schedules involved. Darryl Zanuck, head of the company shooting "Tora Tora Tora" said the film could not have been made without Navy cooperation.

The cooperation cost was never made clear, but Zanuck did concede that a number of obsolete planes to be used in the film were transported from San Diego to Hawaii on the deck of the carrier Yorktown.

Most interesting part of the sequence was the effort to find out who, in the pre-Nixon Defense Department overruled the initial disapproval by Phil Goulding, then assistant secretary in charge of public affairs. Recollections of high defense officials varied.

But the larger question raised was, as Wallace put it, "should taxpayers and servicemen help to subsidize such an undertaking?"

Another interesting portion of the hour was devoted to some television commercials which on Monday night had won the advertising industry's equivalent of the Oscar.

Three samples shown were familiar to most TV viewers—the 1920s chorus line singing about a head cold capsule the story of dreadful punishment given women smokers before they got a cigarette of their own; the punishment taken by cars in the hands of student drivers. Most amusing was a Japanese soap commercial featuring a line of small, naked boys taking baths.

Harry Reasoner, in introducing the samples noted that TV commercials receive "more attention and money per second than any film on earth."

The excellent hour wound up with a report on the life and thoughts of some of the young draft dodgers and deserters who have established themselves in Canada.

One young man who fled to Canada several months ago has changed his mind about the method of protest and now plans to return to the United States in time to go into service on schedule. Others—all very serious and vocal—said they were content with their decisions.

Wallace, sympathetic to a degree with their evident idealism, called them "the saddest, most subdued young Americans I have ever seen."

It was a good program.

Billy Lothridge of the Atlanta Falcons led NFL punters with a 44.3 average on 75 punts last season.

The Weather Elsewhere

BY THE ASSOCIATED PRESS

	High	Low	Pr.
Albany, cloudy	65	40	.07
Albuquerque, cloudy	81	54	.04
Atlanta, cloudy	82	60	..
Bismarck, cloudy	83	60	..
Boise, cloudy	82	54	.26
Boston, rain	64	51	T
Buffalo, clear	60	38	.24
Chicago, fog	67	53	T
Cincinnati, cloudy	72	56	.03
Cleveland, clear	68	47	.02
Denver, cloudy	80	50	..
Des Moines, clear	76	51	..
Detroit, clear	69	43	.22
Fairbanks, clear	49	32	.52
Fort Worth, cloudy	83	65	T
Helena, clear	80	47	..
Honolulu, clear	84	M	..
Indianapolis, cloudy	68	56	..
Jacksonville, cloudy	86	66	..
Juneau, cloudy	57	48	..
Kansas City, cloudy	78	58	.12
Los Angeles, cloudy	70	57	..
Louisville, rain	77	59	.64
Memphis, cloudy	87	60	..
Miami, clear	80	67	..
Milwaukee, cloudy	72	41	.18
Mpls.-St. P., clear	73	49	..
New Orleans, cloudy	83	65	.21
New York, cloudy	69	52	..
Okla. City, cloudy	77	61	.01
Omaha, clear	79	56	..
Philadelphia, rain	69	52	T
Phoenix, clear	95	66	..
Pittsburg, cloudy	65	48	..
Ptlnd., Me., cloudy	60	40	.03
Ptlnd., Ore. rain	67	51	.11
Rapid City, cloudy	81	51	..
Richmond, cloudy	76	43	..
St. Louis, cloudy	73	58	.34
Salt Lk. City, cloudy	78	52	.06
San Diego, cloudy	68	59	..
San Fran., cloudy	60	54	..
Seattle, cloudy	74	50	..
Tampa, cloudy	89	72	..
Washington, rain	76	58	T
Winnipeg, cloudy	64	47	..

M—Missing; T—Trace

Fighting Men Are Saluted At Dinner

PARIS, Tex. (AP) — The Fourth Army commander, Lt. Gen. Harry H. Critz, was the principal speaker for a Lamar County salute to the fighting men of the county May 6 in Roxton.

Gen. Critz spoke at the Lamar County Rural-Urban Dinner sponsored by the Chamber of Commerce. The free dinner was for all men of the county. All military men, past and present, were special guests.

Dr. C. L. Kay, assistant president of Lubbock Christian College, introduced the speaker.

Retired Major Gives Daughter The Oath

TYLER, Tex. (AP) — It was a family affair when Suzanne Sawyer, 20 was recently sworn into the United States Air Force. Miss Sawyer was sworn in by her father Howard W. "Buzz" Sawyer, a retired Air Force major.

PERRY'S
Fabric Center
Grand Opening
Celebration
SEE PAGE
3

BIG STATE
DISCOUNT FURNITURE
• New • Used • Repossessed
• Freight Damaged
SAVE 33⅓ To 50%
EVERYDAY LOW DISCOUNT PRICES
Buy — Sell — Trade
2310 Ave. S Phone 573-8683

Only you can prevent forest fires.

FOR THE GRADS

WE HAVE THE SENIORS SIZES FOR:
• Snyder
• Fluvanna
• Hermleigh
• Ira
• Hobbs
• Gail
Take The Guess Work Out Of Your Size Problems!

HUNDREDS OF GIFTS TO SELECT FROM . . .
• SHIRTS
• SLACKS
• BLOUSES
• SWIMWEAR
• JEWELRY
• BILLFOLDS
• LUGGAGE
• HANGERS
• CLOTHES COVERS
• ESQUIRE SOX
• JOCKEY SHORTS
• KNIT SHIRTS
• THERMO-JAC
• LADY WRANGLER
• BELTS
• NEW FLARE PANTS

All of the friendly people at Rogers stand ready to help you with your Graduation gift list . . . Free Gift Wrapping for gifts over $4.95, plus these other services to make your shopping easier.

• PERSONAL SHOPPER SERVICE—Just call us and let us know the item or price item you desire . . . We do the rest.

• GIFT WRAP—Wrap for mailing and mail (We simply charge the postage back to your account) . . . Or we will notify the senior that they have a gift to pick up at Rogers. Your name will be on the card inside.

Beautiful Lingerie for HER
• Gowns
• Slips
• Panties
• Hose

How About Starting A Set Of AMERICAN TOURISTER For HIM or HER

GIFT CERTIFICATES
are an excellent way to say "Congratulations" The graduate may use them anytime to fill out their wardrobe needs.

Best Selection of Ivy Shirts & Slacks for HIM That You Will Find Anywhere!

Rogers INC
West Side of Square

WANT ADS DO THE JOB FAST!

ANNOUNCEMENTS A

BUTANE

CALL SCURRY Butane Company 573-3707 for prompt gas delivery. Sales and domestic and commerical appliances.

AUTOMOBILES B

AUTOS FOR SALE B-1

FOR SALE: 1955 Ford. Clean, dependable. $125. Call 573-2945 after 6 p.m.

TRUCKS FOR SALE B-2

'61 GMC pickup. Long wheel base, 4 speed transmission. 863-2226.

FOR SALE, 1957 Chevrolet ½ ton Pick up. Radio, heater, good tires & motor. 573-5774.

1967 INTERNATIONAL Pickup, V-8, 4 Speed, radio, air, cattle rack, 17,000 miles. 573-7838.

BUSINESS OPP. C

ATTENTION—SUMMER SCHOOL APPLICANTS

Going to Summer School this summer? Let us pay your way! For information write box A 5 c-o Snyder Daily News.

BUSINESS SERVICES D

EXTERMINATORS D-5

ROACHES AND silver fish, any size house, guaranteed for one year $9.95. AAA Exterminators. 573-5863.

HOME CLEANERS D-8

STEAMATIC

Carpet Cleaners
Actually Removes
Deep Down Dirt

For Service Call,

Hoyt Furniture Co. 573-2143

HAULING-DELIVERY D-10

MOVING ACROSS TOWN

One Piece Or A House Full
Call Us To Do It For You

PIONEER FURNITURE
2505 Ave. U 573-9834

PAINTING PAPER D-11

PAINTING WANTED. Spray, brush or roller. Interior or exterior. All work guaranteed. Free estimates. Call 573-6219.

MISCELLANEOUS D-26

NEED YOUR AIR CONDITIONER CLEANED & SERVICED OR INSTALLED CALL US

PIONEER FURNITURE
2505 Ave. U 573-9834

EMPLOYMENT E

HELP WANTED MALE E-1

EXPERIENCED MEN or women in meat business. Full or part time. Apply at Town & Country Meat Center, 37th & Ave. E.

RETIRED COUPLE to look after & rent apartments. Call 573-3452.

HELP WANTED

EXPERIENCED SHEET metal man year round job 40 hours plus overtime. Call Clyde Clevenger 523-4313 Andrews, Texas.

HELP WANTED FEMALE E-2

WANTED — WOMAN to stay in home with elderly lady. 573-7391.

OPPORTUNITY UNLIMITED for full or part time employment. Must be high school graduate. Write Box A-3 c-o Snyder Daily News.

HELP WANTED MISC. E-3

CUSTOMER ACCEPTANCE highest in history. Few territories now avialable for women to earn good income with high demand AVON products.

Write or Call
AVON
Write Box 1174
San Angelo, Texas 79602

WOMAN'S COLUMN H

BEAUTY SHOPS H-2

LA PETITE SHOP

3717 Sunset Call 573-7549

PERMANENT SPECIAL

Reg. $10.50 ..... $ 7.50
$12.50 ..... $10.50
$15.00 ..... $12.50

Month of May Special

FARMER'S EXCHANGE J

LIVESTOCK J-3

3 YEAR OLD mare—out of good stock. Broke to ride, make good barrel mare. Will sell saddle, bridle and all for $250.00. C. R. Judy, Jayton. Call 237-2074 after 5 p.m. during week or on weekends.

MISCELLANEOUS J-6

PASTURE FOR HORSES. Close to town. Phone 573-9827.

MERCHANDISE K

BUILDING MATERIAL K-1

TAPEING, BEDDING Texture. Also acoustic & painting. Free estimates. Call 573-6219.

DOGS, PETS, ETC. K-3

TROPICAL FISH & SUPPLIES

Tank Repair
3308 Ave. A — After 4:00
and All Day Sat.

Phone 573-3743

FOR SALE: A month old G.E. Color T.V. 573-9088.

HOUSEHOLD GOODS K-4

FOR SALE: 18 ft. used Philco combination refrigerator and freezer. Excellent running condition. $50.00. 573-2832 or 573-3740 after 5 p.m.

MISCELLANEOUS K-11

BEAUTIFUL HOMEMADE Quilts for sale. Nice graduation gifts. $15 up. 1011 Ash, St. 573-9827.

CARPETS AND rug too can be beautiful if you use Blue Lustre. Rent electric shampooer $1. P. B. Driskill north side of square.

SINGER ZIG ZAG

In cabinet, used very little. Sews on buttons, makes buttonholes. Only $47.5 6or payments can be arranged. To see in your home write Box B-3 c/o Snyder Daily News.

VACUUM CLEANER supplies. All makes serviced. Snyders Vacuum Cleaner Headquarters. Allen Sewing Machine Center 2411 Ave. S.

FOR SALE: Frigidaire Electric Range $59.00. 573-2294.

HAVE SEVERAL Avon collectors bottles for sale. 2012 Ave. S.

GARAGE SALE
3726 Ave. U
Tues. thru Sat.
Freezer, Ice Box,
Stove, Misc.

Large Selection of
Beautiful Hand Pulled
GLASSWARE
Lashway East HiWay

GARAGE SALE
2205 43rd
Starts Thurs. 1:30
Thru Sat.

GARAGE SALE
In Back House
1303 23rd
9 to 6
Friday & Saturday

GARAGE SALE
216 36th St.
Fri. 8:30 to 4:30

THE EXCHANGE

Farms, ranches and houses.

Jack Nachinger, 863-2406 has for sale 19 springer cows. Also a pump jack with electric motor.

John Schattel, Rt. 2, Hermleigh, Texas has for sale perennial sweet sudan at $12.00 per 100 lb. Also Tracy sargo, $12 per 100 lb.

Eldon Perry has Pioneer Seed for sale. For all varieties of grain sorghum, a new forage hybrid, sorghum sudan grass, hybrid hay and sorghum hay seed, call 573-5029.

UTU Moline, with 4 row equipment all for $450.00. Call Billy Joe Clifton at R1 6-3792, Roscoe.

FORREST W. BEAVERS
Realtor, Insurance & Loans
103 Brownfield Building
Phone 573-9472

RENTALS L

BEDROOMS L-1

ROOM FOR Rent, private bath, outside entrance. Ph. 573-3132.

FURNISHED APTS. L-3

TWO ROOM and three-room furnished apartments. Also two bedroom apartments with or without T. V. Jack & Jack Realty. 573-3457 or 573-3566.

REDECORATED TWO bedroom apartments, bills paid. 1907 & 1908 Coleman. Call 573-5889 or 573-9480.

LUXURY APARTMENT, carpeted and draped. Couples only. 3733 Avondale.

TWO BEDROOM, nicely furnished, bills paid including SCAT. Call 573-3714 or 573-6114.

FURNISHED
APARTMENTS & ROOMS
Special Monthly Rate
Bills Paid — Come Look
Tel-Ray — T.V. Available

SKYLINE MOTEL
Lamesa Highway 573-6692

One Bedroom Apartments

Nice furnished, clean, spacious large closets. Bills paid.

BEL AIRE VILLAGE
Call 573-6739 573-9403

FURNISHED APTS. L-2

NICE 2 bedroom furnished apartment. SCAT. Call 573-3849 or 573-3431.

2 BEDROOM furnished Apt. 1901 Coleman, downstairs, bills and SCAT paid. Call 573 6331 or after 6, 573-7166.

UNFURNISHED APTS. L-4

LUXURY 2 bedroom new apartment. All electric heating, cooling, dishwasher, disposal, refrig. and range furnished. Adults only. $125.00 per month plus utilities. 2611 Ave. U. Call 573-9386.

UNFURNISHED COUNTRY good 5 room house, 2 miles N. Water furnished. 573-7170.

UNFURNISHED HOUSES L-6

UNFURNISHED 2 bedroom, 708 30th Street. Call 573-2586.

FOR RENT 3 bedroom, 2 bath brick home. Call 573-5845 or 573-5652.

TWO BEDROOM, hardwood floors, venetians, T. V. cable, plumbed, cyclone fence. Attached garage. 573-6323.

MISC. FOR RENT L-7

FOR RENT—lease or sale-steel building 712 Ave. S. Phone 573-7502.

REAL ESTATE M

BUSINESS PROPERTY M-1

FOR SALE: Well secured second lein Scurry Co. Real Estate Notes $25,000.00. Repayable at 10% interest in 10 years. If interested write Box A-4, Snyder Daily News.

HOUSES FOR SALE M-2

TWO BEDROOM home in Hermleigh. Large kitchen & cabinet space. Priced to sell. 863-2404.

REAL ESTATE M

HOUSES FOR SALE M-2

1. Choice lot in Colonial Hill
2. 18 Acres West of Town
3. 3 Bedroom House—Southwest Side

TEAL REAL ESTATE
Dillard Teal — 573-2133
Building Contractor
Office 573-2133

1. Scott Street — Bargain Homes — 3 Bedrooms — New Paint — Beautiful New Carpet — Payments about $52 Month — Hurry In — Only 6 Houses Left.

2. East Snyder — Good 3 Bedroom — Fenced Yard — Beautiful Shrubs — 401 30th — Owner Will Carry Loan.

3. FHA — PROPERTIES — WE HAVE LISTING ON ALL OF THEM — Call us to See These Homes.

4. FARMS — RANCHES — WE HAVE 22 Listed — 20 AC. — 63 AC. — 160 AC. — 320 AC. — 640 AC. — 1240 AC — 2154 AC. — 4000 AC.

5. EXTRA — Special — Good Farm — Big Allotments — Real Well Prepared for Planting — $200 AC. Possession Today.

6. Ave. A — 3 bed. — 2 bath — Real Nice 100% Loan — Must Have Good Credit — Appointment Only.

BRIGHT'S
REAL ESTATE
Northwest Corner of Square
Office Phone 573-6137
Wilson Bright, Home 573-9583
Joe Box Phone 573-5908

FARM NO. 163

163 acres, FENCED & CROSS-FENCED . . . 4 fields . . . 1 pasture planted with NATIVE GRASSES . . . 3 bedroom house with bath . . . Good water . . . Small orchard . . . Owner runs 25 head of cows and calves year-round . . . ONLY $17,500.00 with a good loan already set up on it . . . Contact PRENTIS BASS, YOUR FARM BROKER and "LET'S MAKE A DEAL."!!!

Bass Real Estate
Realtor-Builder
1911½ Ave. S
Ph. 573-5122
Ph. 573-6827

FOR SALE House at 1903 15th St. $2200 furnished or $2000 unfurnished. L. P. Dennison.

1. 20 Acres in Missouri—for sale or trade.

2. 80 a. farm. Liveable house, no minerals. $6000.00 down.

3. 74 a., good house, $25,000.00 —some terms—½ royalty.

4. Need listings on farms and residences. Have buyers.

5. 312 35th St. $200 down, $45 month. Also houses $100 down.

ROSWELL RIGSBY
200 E. Hwy. Phone 573-7682

FHA PUBLIC INFORMATION RELEASE

FHA properties are offered for sale to qualified purchasers without regard to the prospective purchaser's race, color, creed or national origin. Purchasers should contact the real estate broker of their choice. Offers to purchase may be submitted direct to FHA when purchaser cannot secure the services of a qualified broker. The local FHA office is located at 1601 Avenue N, Lubbock, Texas.

The Commissioner has acquired the following properties and the disposition programs have been completed: (All offers on the following properties will be considered simultaneous when submitted to and received by the Lubbock, Texas, office within 5 working days after the first day of the listing.). Drawings to establish processing priority will be held in the Lubbock office on the first working day following the above five working day period at 11:00 A.M.

SNYDER, TEXAS

49-436568-203 1807 Scott. $5,750 REP $150 DP, MDR 675.00 WS 3 1 0 WH MT 30 years

LAND

2 sections irrigated. Buy equity in 320 acres and assume lease on 960 acres. 1200 g.p.m. wells. Good allotments, North plains. ¼ minerals.

1000 acre ranch including 200 acres cultivated. Good improvements. 1 hour from San Angelo, Tex. ½ minerals.

640 acres unimproved except good fences, well and windmill, on pavement. 2 hours from Snyder, No minerals. Table top level and in irrigation district.

SPRING SPECIAL FOR $1,995.00

100 foot lot on small spring fed lake, adjacent to Buchanan lake. Restricted to canoes and paddle boats. Wonderful for the children. Being part owner of this development let me give details.

Tom Wilson, Broker
KEY REAL ESTATE
227 E. Hwy. Phone 573-5812
Licensed In South Dakota
QUALITY LISTINGS — NATIONWIDE

REAL ESTATE M

HOUSES FOR SALE M-2

EQUITY BUY ON SUNSET . . . payments $72.00 mo. . . . carpet . . . large two bedroom with utility room. . . . fenced yard . . . $250.00 equity.

SOUTHWEST . . . large 3 bedroom . . . 2 bath . . . den . . . fireplace . . . with small two bedroom house on back lot . . . total price $21,500.00 . . . immediate possession . . . 2802 37th Street.

SOUTHWEST . . . large three bedroom brick . . . 15 years left on loan . . . equity buy . . . 2600 35th Street.

EAST . . . newly refinished . . . new carpet . . . 3 bedroom . . . fenced yard . . . $56.00 mo. . . 20 year loan . . . 302 35th Street.

EAST . . . three bedroom . . . storm cellar . . . new carpet . . . newly refinished . . . payments $55.00 mo. . . 20 year loan . . . 512 34th Street.

EAST . . . newly refinished . . . built in stove . . . 305 35th Street . . . payments $52.00 mo.

WE NEED LISTINGS . . . NOW IS THE TIME TO SELL

STEVENSON
REAL ESTATE
South Side Of Square
Business Phone: 573-5612
Night & Weekends — 573-5612

HAPPY HOMES REALTY
2608 Ave. S
Office 573-7601

Lamesa Hwy. — 6 acres — Warehouse — Water well — Small down payment and owner will finance.

West 30th—Lot 150x150.

West 37th—Lot 125x150.

806 acres — all pasture land — 2 good wells — Scurry Co.

2 Office Buildings for rent down town.

Drive in restaurant, good location, priced to sell.

For Rent—2 Bed $75.00
2 Bed $65.00
2 Bed $45.00

Downtown Office Space
We Need Your Listings Today
FHA AND VA BROKER
Anita Arnold 573-7175
Lenora Boydstun 573-6876
Sidney Johnson 573-3236

1. 175 acres adjoining city can be bought, all together or in small tracts of 5, 10, 15 or 20 acres, call for further information.

2. 3 Bdrm, and 2 bths., Large living room and den—in Colonial Hill $15,500.

3. We have 2 nice Duplex's one has 2 Bdrms to each side, one west, one East $5500 and $5000. Owners will finance most.

4. 2 Bdrms., redecorated and new carpet, No down payment, only $4000. Located at 600 33rd. 604 33rd and 509 34th.

5. All brick, East, 3 Bdrms. and upstairs game room reduced to $9500. Owner says sell.

6. Large Storage Space for rent 1 Block off Square

7. $150 down on 3 Bdrms. newly decorated with new carpet. Only $5750, monthly payment $55.00.

Choice of 10 houses on Scott Street.

FHA & VA Approved Brokers
JACK & JACK REALTY
611 East Hwy. Ph. 573-3457
Night 573-3566
J. M. (Joe) Glass
573-3860

1. New Listing—Spacious 3 bedroom, stone, Den and 2 bath home. Lovely fenced yard, unusual and very liveable — $22,500.00. Equity buy or new loan, pmts. $135.00.

2. Large 2 story modern building $4500 cash.

3. Scott Street, 3 bedroom, new carpet, pmts. only $53.00.

4. 15 Acres, good barn and fences, old 3 bedroom house, needs repairs. Owner will carry. $2500.00 down.

5. 2801 Denison my lovely home priced below cost.

6. House and acreage at Ira.

7. 214 34th, 310 34th and 405 34th. These are refinished and well worth the money.

8. West, Large two bedroom, carpet, nice and clean.

We Need Listings. We are FHA & VA Brokers

MERLE NEWTON REALTY
3311 Ave. S Phone 573-6928
Merle Newton (night) 573-6928
Cliff Barron (night) 573-6798

REAL ESTATE M

HOUSES FOR SALE M-2

TWO BEDROOM house for sale $200 B. $500 eulty, $5,720.00 loan, payments of 580.00 a month. Call Jones collect — Area 806 792-6371.

BUYING? OR SELLING?

1-3 BR and 1-2 BR houses with small equity and take up low interest payments.

3 bedroom, 3 bath, den in southwest.

2 bedroom, carpet, good location, SW, equity.

160 acres of farmland, close to town, $200 per acre.

160 acres West, 60 ac. in cult., good house, $150 per acre.

1100 acre cotton allotment on 3000 acres of land, 12 inch irrigation well with unfailing water—$500 per acre.

295 acres—2-8" and 1-6" wells—125 acres of cotton and 112 of milo, for just $575 per acre.

1 acre and good 3 bedroom house for sale west of town.

3 bedroom rent house west of town.

FORREST W. BEAVERS
Realtor, Insurance & Loans
103 Brownfield Bldg.
Phone 573-9472
Forrest Beavers 573-4467
Virginia Elme 573-3713

BUYING OR SELLING YOUR HOME?

COMPLETE REAL ESTATE SERVICE

"MUST SELL" its a real buy! Low equity, owner leaving town. Choice location, 3 bedrooms, 2 baths, plenty closets. All large rooms, carpet throughout. Very liveable.

"BEST BUY IN TOWN!" Way below replacement cost. Its an exceptional value and good location. Three bedrooms, den, large living room and dining. Walk in closets, corner lot, attached garage. Some carpet and drapes.

"NEW LISTING" Its a goodie. Equity Buy. Needs a little work but "Real Homey". Ideal location, fenced yard. Its three bedroom. Has low interest rate.

"BRAND NEW" on Jacksboro. One home completed and ready to move into! "Two" more under construction. You'll like the difference in these "Homes".

All brick, three bedrooms, 2 bath, double garage. Kitchen with all electric built-ins. Beautiful carpet throughout. Can be financed FHA or 100% V.A.

FHA AND VA BROKER

NEW STREET now open. Jacksboro, west of West Elementary School. Houses under construction. Choice lots . We are building contractors. Build your plans or ours.

BROWNING REALTY
1906 16th Street
Phone 573-6306 Night 573-3158

Public Notice

THE STATE OF TEXAS TO :Charlotte Gobble, Defendant, Greeting: YOU (AND EACH OF YOU) ARE HEREBY COMMANDED to appear before the District Court of Scurry County at the Courthouse thereof, in Snyder, Texas, by filing a written answer at or before 10 o'clock A. M. of the first Monday next after the expiration of forty-two days from the date of the issuance of this citation, same being the 16th day of June A. D. 1969, to Plaintiff's Petition filed in said court, on the 5th day of May A. D. 1969, in this cause, numbered 9861 on the docket of said court and styled R. E. Gobble, Plaintiff, Vs. Charlotte Gobble, Defendant.

A brief statement of the nature of of this suit is as follows, to-wit: Suit for Divorce.

If this citation is not served within ninety days after the date of its issuance, it shall be returned unserved.

The officer executing this writ shall promptly serve the same according to requirements of law, and the mandates hereof, and make due return as the law directs.

Witness, Zada D. Chapman, Clerk of the District Court(s) of Scurry County, Texas.

Issued and given under my hand and the seal of said court at Snyder, Texas, this the 5th day of May A. D.1969.

Zada D. Chapman Clerk, District Court Scurry County, Texas.

TO BUY, SELL OR TRADE
Dial 573-5486

PERRY'S
Fabric Center
Grand Opening
Celebration
SEE PAGE
3

TOM'S MARINE
SALES & SERVICE
Tom Machen—Owner
MERCURY & JOHNSON
OUTBOARD MOTORS
•
GLASTRON—CHRYSLER
THUNDERBIRD
BOATS
Beat The Rush—Get Your
Outboard Motor Tuned Up
Now
310 E. Hwy. Ph. 573-6562

Farmall 806 D Tractor
1965 11-A IH ¾ ton Pickup, Guaranteed Major Overhaul
1947 Jeep Roadster
Farmall 706 LP Tractor (2 in stock)
Farmall 560 LP Tractor—Major Overhaul
1958 Chevrolet 4-Door

SNYDER TRUCK
& TRACTOR CO.
E. Highway Ph. 573-9348

TV Schedules

KDTV Dallas-Ft. Worth Scat 2

KDTV—Mon. Thru Fri. Daytime

9:00 Early news
9:15 Market
9:30 Markets tone
10:00 Dow Jones
10:05 Market
10:30 Market tone
11:00 Market news
12:00 Noon News
12:30 Market News
1:00 Office Pres.
1:30 High wild
2:00 Matinee
3:30 Harry hines
4:00 Rascals
4:30 Dennis
5:00 O Connor
6:30 Joan Rivers
7:00 Financial

KDTV—Wednesday Evening

7:30 Movie
9:20 Movie
10:55 Al Burton
11:00 Sign off

KDTV—Thursday Evening

7:30 Movie
9:30 Movie
11:15 Al Burton
12:05 Sign off

WFAA DALLAS Scat 3

WFAA—Mon. Thru Fri. Daytime

5:59 Inspirational
6:00 Op. Lift
6:30 M. Cox
6:55 News
7:00 Peppermint
8:00 Real McCoys
8:25 News
8:30 Early show
10:30 Divorce Court
11:00 Bewitched
11:30 Funny-you-ask
12:00 ream house
12:30 Make a Deal
1:00 Newlyweds
1:30 Date game
2:00 Hospital
2:30 One life
3:00 Shadows
3:30 Movie
5:00 News
5:30 What's My lin
6:00 News-wthr

WFAA—Wednesday Evening

6:30 J. Costean
7:30 King family
8:00 Movie
10:00 News
11:00 Joey Bishop
12:30 News
12:45 FBI
12:46 Prayer

WFAA—Thursday Evening

6:30 Flying nun
7:00 That girl
7:30 Bewitched
8:00 Tom Jones
9:00 Gen. gap
9:30 Make deal
10:00 News
11:00 Joey Bishop
12:30 News
12 45 FBI
12:46 Prayer

KMID MIDLAND Channel 2

KMID—Mon. Thru Fri. Daytime

7:00 Today
9:00 It Takes Two
9:25 News
9:30 Con'tration
10:00 Personality
10:30 Squares
11:00 Jeopardy
11:30 Eye guess
11:55 News
12:00 Patty Duke
12:30 Hidden Faces
1:00 Days of lives
1:30 Doctors
2:00 Other world
2:30 Don't say
3:00 Match game
3:25 News
3:30 Romp room
4:00 Comics
5:00 Beaver
5:30 Hunt-Brink
6:00 News-wthr

KMID—Wednesday Evening

6:30 Virginian
8:00 Kraft Music
9:00 The Outsider
10:00 News-wthr
10:30 Tonight

KMID—Thursday Evening

6:30 Dan Boone
7:30 Ironside
8:30 Dragnet
9:00 Deano/Martin
10:00 News-wthr
10:30 Tonight

KRBC ABILENE Ch. 9

KRBC—Mon. Thru Fri. Daytime

7:00 Today
7:25 Harry Holt
8:25 Devotions
9:00 Takes Two
9:25 News
9:30 Con'tration
10:00 Personality
10:30 Squares
11:00 Jeopardy
11:30 Guess
11:55 News
12:00 News
12:15 S. Chappel
12:30 Hidden faces
1:00 Days Lives
1:30 Doctors
2:00 Other World
2:30 Don't say
3:00 Match game
3:25 News
3:30 One life
4:00 Dream house
4:30 Dating game
5:00 HYPD
5:30 Huntley
6:00 News

KRBC—Wednesday Evening

5:00 Newlyweds
6:30 Virginian
8:00 Kraft Music
9:00 Outsider
10:00 News
10:30 Tonight

KRBC—Thursday Evening

5:00 King family
6:00 News
6:30 Daniel Boone
7:30 Ironside
8:30 Dragnet
9:00 Dean Martin
10:00 News weath
10:30 Tonight

KTVT FT. WORTH Scat 4

KTVT—Mon. Thru Fri. Daytime

6:40 Meditations
6:45 News
7:00 Theatre
8:30 Romper Room
9:00 Jack Lalanne
9:30 P.D.Q.
10:00 Girl Talk
10:30 Movie
12:00 News
12:30 Cartoons
1:00 Gourmet
1:30 Peter Gunn
2:00 Sea Hunt
2:30 Whirlybirds
3:00 Capt Zero
3:30 Popeye
4:00 Flintstone
4:30 Batman
5:00 Cisco Kid
5:30 Twilight Zone
6:00 Have Gun
6:30 Rawhide

KTVT—Wednesday Evening

7:30 P. Mason
8:30 Hitchcock
9:00 Movie
10:00 News
10:15 Movie
11:15 Movie II
12:30 Sports
12:35 News
12:45 Meditations

KTVT—Thursday Evening

7:30 P. Mason
8:30 Hitchcock
9:00 Movie
10:00 News
10:15 Movie
11:15 Movie II
12:30 News
12:50 Meditations

KLBK LUBBOCK Channel 13

KLBK—Mon. Thru Fri. Daytime

5:58 Sign on
6:00 Semester
6:30 Farm news
7:30 CBS News
7:55 News
8:00 Capt. Kanga
9:00 Lucy
9:30 B. Hillbillies
10:00 Andy
7:30 Van Dyke
11:00 Love life
11:25 News
11:30 Search
12:00 News
12:30 World Turns
1:00 Many Splend
1:30 Guiding life
2:00 Sec storm
2:30 Edge night
3:00 House party
3:25 News
3:30 Gen. Hospital
4:00 One life
4:30 Dating game
5:00 Newlywed
5:30 News
6:00 News

KLBK—Wednesday Evening

6:30 Glen Campbell
7:30 Bewitched
8:00 Hillbillies
8:30 Green Acres
9:00 Hawaii Five-0
10:00 News
10:30 Winters
11:30 All Star Theat

KLBK—Thursday Evening

6:30 Flying Nun
7:00 Thief
8:00 Movie
10:00 News weath
10:30 Hawk to Paris
11:30 All Star Theat

KTXS SWEETWATER Scat 6

KTXS—Mon. Thru Fri. Daytime

5:55 Sign On
6:00 Semester
6:30 Farm News
7:30 News
7:55 Sheila Rawls
8:00 Capt. K'roo
9:00 Lucy Show
9:30 Hillbillies
10:00 Andy
10:30 Van Dyke
11:00 Love Life
11:25 news
11:30 Search for to
12:00 Noon show
12:15 Sheila Rawls
12:25 Weather
12:30 World turns
1:00 Newlywed
1:30 Guiding light
2:00 Secret storm
2:30 Edge night
3:00 House Prty
3:30 Gen. Hospital
4:00 Make a Deal
4:30 Shadows
5:00 Bewitched
5:30 News
6:00 News
6:10 Here n' there

KTXS—Wednesday Evening

6:30 Tarzan
7:30 Bewitched
8:00 Hillbillies
8:30 Green Acres
9:00 Hawaii Five-0
10:00 News
10:30 Joey Bishop

KTXS—Thursday Evening

6:30 Animal world
7:00 Explorers Clul
8:00 Tom Jones
9:00 Takes A Thief
10:00 News
10:30 Joey Bishop

KCBD LUBBOCK Ch. 11—Scat 6

KCBD—Mon. Thru Fri. Daytime

7:00 Report
7:05 Farm news
7:25 Weather
7:30 Today
8:25 Report
9:00 Today
9:00 Takes two
9:25 News
9:30 Con'tration
10:00 Personality
10:30 Squares
11:00 Jeopardy
11:30 Eye guess
11:55 News
12:00 Report
12:15 Closeup
12:30 Hidden Faces
1:00 Days our life
1:30 Doctors
2:00 Other world
2:30 Don't say
3:00 Match game
3:30 Make deal
4:00 Hazel
4:30 Bewitched
5:00 Wells Fargo
5:30 News
6:00 News

KCBD—Wednesday Evening

6:30 Virginian
800 Kraft Music
9:00 Cutsider
10:00 News
10:30 Tonight
12:05 N. Mex. Rep

KCBD—Thursday Evening

6:30 Dan boone
7:30 Ironside
8:30 Dragnet
9:00 Dean Martin
10:00 News
10:30 Tonight
12:00 N. Mex. Rep.

KWAB BIG SPRING Channel 4

KWAB—Mon. thru Fri. Daytime

8:55 Sign on
6:00 Semester
6:30 Farm news
7:30 News
7:55 Sheila Rawls
8:00 Capt. K'roo
9:00 Lucy show
9:30 Hillbillies
10:00 Mayberry
10:30 Bingo
11:00 Love life
11:25 news
11:30 Search for to
12:00 Noon show
12:15 Sheila Rawls
12:25 weather
12:30 World Turns
1:00 Newlywed
1:30 Guiding life
2:00 Sec storm
2:30 Edge Night
3:00 Houseparty
3:25 News
3:30 Gen hospital
4:30 Dark Shadows
5:00 Bewitched
5:30 CBS News
6:00 News
6:10 Here n' there

KWAB—Wednesday Evening

6:30 Tarzan
7:30 Bewitched
8:00 Hillbillies
8:30 Green Acres
9:00 Hawaii Five-0
10:00 News-wthr
10:30 Joey Bishop

KWAB—Thursday Evening

6:30 Animal world
7:00 Explorers Clul
8:00 Tom Jones
9:00 Takes A Thief
1000 News
1030 Joey Bishop

CLASSIFIED ADS!
573-5486

For All Your Printing Needs
Feather Printing Co.

Classified Ads Get Results! Just Phone 573-5486 The SNYDER DAILY NEWS

Regional Baseball Tilt Set

The Region I Class A baseball playoff tilt between Wall High School and Farwell High School will begin at 2 p.m. Thursday on the teenage league diamond in Towle Park.

Farwell, with a 15-0 record, will be heavy favorites. Wall has won only two of eight tilts with teams from the San Angelo area.

Coach of the Wall team is Herbert Bierderman, Jr. while Vernon Scott will guide Farwell.

Wall has a couple of boys who are hitting over 300. Farwell's leading batter is James Symcox with a .575 clip. Farwell also has two pitchers with 5-0 records—Danny Prince and Greg Hargrove.

Farwell has had a very successful sports year, winning the basketball, track and golf titles in its district as well as the baseball crown. The Indians were runnersup in football.

BOWLING

Team standings: Gooney Birds 80½-51½; Sparrows 73-59; Red Robins 70-62; Roadrunners 69½-62½; Doves 55-77; Eagles 48-84.

High team series: Gooney Birds 1799; Eagles 1725; Roadrunners 1702.

High team games: Gooney Birds 674; Eagles 630; Sparrows 594.

Individual high series: Ila Ruth Newton 574; Iva Martin 514; Noreen Ball 506.

Individual high games: Ila Ruth Newton 202; Noreen Ball 199; Iva Martin 195.

Splits converted: Karen Head 5-7; Doris Digby 5-7; Noreen Ball 5-10; Iva Martin 6-7-10; Ila Ruth Newton 5-7-8.

Standings

BY THE ASSOCIATED PRESS

American League

Batting (50 at bats)—Carew, Minnesota .408; Petrocelli, Boston .356.

Runs—Blair, Baltimore 31; F. Robinson, Baltimore, 31.

Runs batted in—Murcer, New York 34; F. Howard, Washington 30.

Hits—Blair, Baltimore 43; F. Robinson, Baltimore 43.

Doubles—D. Johnson, Baltimore 10; Reese, Minnesota 9.

Triples—D. Green, Oakland 3; 10 tied with 2.

Home Runs—F. Howard, Washington 13; F. Robinson, Baltimore 11; R. Jackson, Oakland 11.

Home runs—F. Howard, Washington 13; F. Robinson, Baltimore 11; R. Jackson, Oakland 11.

Stolen bases—Harper, Seattle 18; Foy, Kansas City 9.

Pitching (3 decisions)—5 tied with 1.000.

Strikeouts—Culp, Boston 49; Lolich, Detroit 44.

National League

Batting (50 at bats)—C. Jones, New York .397; Hebner, Pittsburgh .392.

Runs—Kessinger, Chicago 29; C. Jones, New York 26; Rose, Cincinnati 26.

Runs batted in—5 tied at 26.

Hits—M. Alou, Pittsburgh 47; C. Jones, New Yory 46.

Doubles—Kessinger, Chicago 14; H. Aaron, Atlanta 14.

Triples—B. Williams, Chicago 4; Tolan, Cincinnati 4.

Home runs—Cepeda, Atlanta 8; Perez, Cincinnati 8; McCovey, San FKRANCISO —.

Stolen bases—Brock, St. Louis 11; Morgan, Houston 10.

Pitching (3 decisions)—5 tied with 1.000.

Strikeouts—Jenkins, hicago 6; Gibson, St. Louis 56.

Champs Entered

TORONTO (AP) — Two U.S. road-racing champions were added Tuesday to the list of racers entered for the first event in the 11-race Canadian-American Challenge Cup series June 1 at Mosport race track.

Mark Donohue, 1967 and 1968 USRRC champions from Media, Pa., and Chuck Parsons, 1966 winner from Calibornia, are entered in Lola 162 machines.

Runner Lauded

COLUMBUS, Ohio (AP) — Art Collidge, Ken State distance runner, is the Mid-American Conference Athlete of this week.

Collidge, a senior from Scotia, N.Y., won the three-mile run in a triangular meet with Ohio University and Tennessee last weekend with a time of 13:52,3. The clocking was only fourth-tenths seconds off the Mid-Am record.

Replace Bass?

DENVER (AP) — The Denver Rockets of the American Basketball Association scheduled a press conference for today and are expected to announce signing of a new head coach.

The Rockets have been without a coach since the ABA playoffs. Former Coach Bob Bass resigned and was named to a similar post at Texas Tech.

Cubs Maul Padres, Astros, Atlanta Win

By HAL BOCK
Associated Press Sports Writer

The pitchers, backed into a corner by baseball's rulesmakers, are making their last stand in Chicago's Wrigley Field, where the hitters have opened their latest front.

And Manager Leo Durocher is enjoying every minute of the battle.

Durocher's Cubs ran wild for 19 runs Tuesday and Dick Selma kept things respectable for the pitchers with a three-hit, 10-strikeout performance that gave Chicago its third straight shutout.

The 19-0 Cubs' romp over San Diego was ovioulsy on Larry Shepard's mind as the Pittsburgh manager watched his club score eight runs and come out on the short end as San Francisco scored 11.

"Well, they're getting what they wanted," said Shepard of the rulesmakers, who lowered the mound and narrowed the strike zone to put more punch back in the game. "Look at the Chicago game today."

Shepard was better off looking at that one and not the one the Pirates played.

Elsewhere in the National League Tuesday, Houston rattled Montreal 10-3, Cincinnati dropped Philadelphi a 6-4 and Atlanta edged New York 4-3. Los Angeles at St. Louis was rained out.

In the American League, Oakland edged Boston 5-4, Washington took California 2-1 in 10 innings, Seattle tripped New York 5-3, Cleveland topped Kansas City 8-6, Minnesota downed Baltimore 4-2 and Detroit whipped Chicago 3-1.

Ernie Banks played only six innings for the Cubs against the Padres but did enough damage for a full nine. The 38-year-old slugger walloped a pair of three-run homers and drove in a seventh-run with a double.

"It was Senior Citizen's day," kidded Banks, "and I had to give my people something to cheer about."

Nate Oliver and Don Young also homered and Billy Williams contributed a pair of triples to the 15-hit Cub attack. Selma's shutout followed blankings by Ken Holtzman and Ferguson Jenkins and the combination of heavy hitting and airtight pitching has opened a four-game lead for Chicago in the East Division.

Shepard's second-place Pirates got early homers by Richie Hebner and Bob Oliver but saw the Giants explode for an eight-run fourth inning.

Bobby Bonds and Dick Dietz each contributed two-run singles in San Francisco's big inning. Ken Henderson's leadoff homer and run-scoring singles by Willie Mays and Willie McCovey also did their share of the damage as Shepard suffered in the Pittsburgh dugout and dreamed of the good, old 1-0 and 2-1 ball games of last year.

Jack Billingham, shuffled off to Houston in the aftermath of the controversial Donn Clendenon-Rusty Staub trade, came ack to haunt Montreal with five innings of two-hit relief as the Astros rapped the Expos.

It was the kind of pitching job the Expos could have used all year. Montreal pitchers issued six walks to make things easy for Houston.

"It's brutal to play like that," moaned Manager Gene Mauch of the Expos. "It's too good a game to play it like that."

Lee May's two-run homer in the eighth inning wiped out a Philadelphia lea d and moved Cincinnati to its victory over the Phillies. Tony Perez drove in three runs for the Reds, two of them on a homer.

Johnny Callison had a two-run homer for Philadelphia as the Phils took the lead with a five-run seventh but a rally

Atlanta got all its runs on homers by Hank Aaron, Orlando Cepeda and Bob Tillman and hung on to whip the Mets. Tillman's two-run shot proved to be the winning blow.

Tommie Agee homered for New York—his fourth in the last three games.

Solon Hits Foul Ball?

MONTREAL (AP) — President Clarence Campbell of the National Hockey League says the Canadian government is out of bounds in recommending the elimination of the player reserve clause in the NHL.

A task force report, tabled in the House of Commons Monday, said the reserve clause should be abolished by legislation if necessary.

Campbell said Tuesday that such a move would be disastrous to all international leagues in all sports. He also said the question of the reserve clause was none of the government's business.

Drawing on his experience as a top lawyer, Campbell said the British North America Act bars the government from changing personal player contracts.

The reserve clause in a player contract bind s the player to serve his club until traded with only the salary open to renegotiation each year.

Campbell, Canada's prosecutor at the Nuremburg war crime trials, said he presumed the task force recommendation would apply to all sports operating on an international basis. He cited the Montreal Expos of baseball's National League is one organization that would be affected.

Race Re-Set

NEW YORK (AP) — The $25,000-added Youthful Stakes for 2-year-olds, postponed on April 30 because of the horsemen's boycott, has been rescheduled for next Monday at Aqueduct.

Eagles Soar At Speedway Track

Indianapolis, Ind. (AP) — No entries for the 53rd 500-mile auto race May 30 are being watched more closely in practice than the four new Eagles built by driver-engineer Dan Gurney.

After all the publicity for Lotus turbine cars last year, the race ended with Gurney Eagles in three of the first four places.

Bobby Unser, Albuquerque, N.M., won with an Eagle powered with a turbocharged Offenhauser engine.

Gurney himself was runnerup in an Eagle with a modified Ford stock block engine.

Denis Hulme, New Zealander who was 1967 world champion and No. 3 internationally last year, took fourth place for the second straight year, driving an Eagle with a nonsupercharged Ford racing engine.

That kind of a performance with three different engines made the Gurney chassis look pretty superior.

Carrol Shelby, another noted race driver and designer, and Gurney formed All American Racers of Santa Ana, Calif., in 1966. Gurney since has become sole proprietor of the business.

All American Racers built four new Indianapolis cars for this year and there may be seven or eight older Eagles in the field.

Two new Eagles will be driven by Gurney and Hulme as a team, with one in reserve. The fourth was sold to Smokey Yunick of Daytona Beach, Fla., a noted stock car racing expert, who has Joe Leonard of San Jose, Calif., in th ecockpit.

Leonard was leading last year's 500 in an STP Lotus-Turbine with only 9 laps to go when a fuel pump shaft broke.

He has made a quick adaptation to the new Eagle and got it up to a respectable 164.654 miles per hour in the first week of practice. He holds the track qualifying record of 171.559 in the turbine, now outlawed by new engine restrictions.

Gurney is still experimenting with his new cars in the week before th eMay 17 start of time trials for the Memorial Day classic.

"We're trying three different tails and several noses," Gurney said. "There is absolutely no way to test an over-all car design for the 500 except at the speedway.

"The 1969 Eagles are entirely new," Gurney said. "There is no one thing that is radically different but the silhouette is lower. Other changes are such things as placement of the fuel tanks and mounting of the engine. We'll know whether they're improvements after the race."

Hank Is Durable 35

NEW YORK (AP) — At 35 years of age ordinary ballplayers are suppose to be going downhill, but Hank Aaron is no ordinary ballplayer. At 35, he looks like he is 10 years younger.

Ten years ago Aaron was just about the hottest thing going, on his way to a .355 average with 39 homers and 123 runs batted in, and the years haven't cooled him off yet.

"That was my best start—1959. I was hitting .400 two weeks before the All-Star Game," said the streamlined, power-packed Atlanta outfielder after his home run started the Braves to a 4-3 victory over the jnew York Mets Tuesday night.

The subject comes up at age 35 because Aaron is now hitting .385 for the National League's West Division leaders.

"I just know I want to have a better year than last year," he said, referring to his .287 mark with 29 homers and 86 RBI.

Aaron also knows he wants to get his 3,000 career hit. He opened the season needing 208 hits. The 515th homer in the 16th year of his illustrious career and fifth this season for a 1-0 lead in the first inning gave him 40 hits already this year.

"I never go into a season trying to hit home runs or high average," he said.

This season the Braves have Orlando Cepeda and "Cepeda has helped Aaron plenty," Manager Luman Harris said.

Thus far, opposing clubs have chosen to walk Aaron in tight spots, deciding rather to pitch to Cepeda. Aaron already has walked 25 times this season.

"Orlando wasn't hitting at the start of the season, but now that he's starting to raise his average, it's going to mean more to me," Aaron said.

JUNIOR GOLF TOURNEY SET

Some 30 boys were expected to tee off at 4 p.m. today in the first round of the Ninth Annual Junior High Golf Tournament at Snyder Country Club.

Competition will be in three divisions-- 7th grade, 8th grade and 9th grade--with ribbons to be awarded to the top three golfers in each division. There will be nine holes of play each day through Friday with a 27-hole total. Winners will be determined by the low medal score over the 27 holes.

Sooners Snare Joe

HENDERSON Tex. (AP) — Coach Chuck Fairbanks of Oklahoma signed schoolboy football whiz Joe Wylie to a pre-enrollment application Tuesday and said "the boy's a home run hitter."

"He's a boy with great elusiveness, excellent speed and quickness," said Fairbanks. "I think Joe is one of the most exceptional high school football players we have been able to recruit."

Fairbanks said Wylie was a different type of back from his current ailback deluxe, Steve Owens.

"Steve is a big powerful back. . . . Joe is not this kind of back. Joe is more of a long distance threat," Fairbanks said.

The 6-foot-1 Wylie scored 34 touchdowns and rushed for 2,032 yards his senior year at Henderson.

Wylie was wooed by Texas and Arkansas, but decided upon Oklahoma because "I just felt like Oklahoma was the place for me to go."

Wylie admi ted that "things have been so chaotic at times, I just didn't know what was going on. But it's all over now."

Recruiters have been hot on Wylie's trail since the close of football season. Oklahoma visited the boy 21 imes. But he held out until after the state track meet where he set a record in th 30-yard intermediate hurdles.

There was a brief moment of disconten Monday when Al Wylie, Joe's banker father, was miffed because the news of the Oklahoma choice was leaked prematurely. But things were patched up.

Cubs Triumph, 10-1 Win 3-AAA Crown

BROWNFIELD — The host Cubs tallied two runs in the second frame, added five in the 4th and three in the 6th to thrash Snyder's Tigers 10-1 here yesterday afternoon and capture the District 3-AAA baseball crown.

Some walks and errors contributed to the Tiger downfall, but left hander Ruben Garcia was the biggest reason the Bengals lost this showdown match with the Cubs. He twirled a smooth 2-hitter while his mates gave him support with five hits.

Merce Hernandez, who twirled 3 1-3 innings for Snyder, was charged with the loss. He was tagged for three runs off two hits. The Cubs collected the other three safeties off reliefer Jim Patrick, and they touched him for seven tallies.

* * *

SNYDER (1)	AB	R	H	BI
Lewis, 3b-rf	4	0	0	0
Bishop, 1b	4	0	0	0
Holder, ss	1	0	0	1
McGinnis, lf	2	0	0	0
Wall,c	2	0	0	0
Cates, c	1	0	0	0
[illegible]	[illegible]	[illegible]	[illegible]	[illegible]
Williamson,cf	3	0	0	0
Thompson, 2b	3	1	1	0
Hernandez, p	0	0	0	0
Levens, 3b	1	0	1	0
TOTALS	24	1	2	1

BROWNFIELD (10)	AB	R	H	BI
Foster, ss	3	1	0	0
Lopez, 2b	3	1	0	0
Lepard, lf	3	2	1	3
Baccus, 3b	3	2	1	0
Rodgers, 1b	3	2	0	0
Joplin, cf	4	1	1	1
Hicks,c	2	0	1	0
Robertson,rf	3	1	1	1
Garcia, p	2	0	0	0
TOTALS	26	10	5	5

Snyder	001	000	0--1	2	5
B'field	020	503	x--10	5	1

Snyder's sole run came in the 3rd. Richie Thompson opened the inning with a single and moved to second when Hernandez drew an Annie Oakley. Two outs later, Levens danced, both runners advanced on a fielder's choice. Steve Holder then sacrificed Thompson in.

Rodgers reached first on an error for the Cubs in the 2nd, then he scampered in on a two-bagger by Joplin. Robertson singled to right, bringing in Joplin.

Lepard doubled in three Cub runs in the 4th inning uprising. He then stole home for another Brownfield run. The last one of the inning resulted from a walk to Baccus, another walk, another stolen base and a passed ball.

Hit batsmen, errors and singles by Baccus and Hicks produced the final three runs for the hosts in the 6th.

Snyder put men on base in four other innings, but was unable to drive them in.

The Bengals had a successful season with 21-5-1 record. They are second in the district standings.

Horses Lose In Legislature Again

AUSTIN (AP) — Horse race betting took another legislative defeat Tuesday, amid more than the usual quota of puns, loud laughter and good-humored taunts from the floor.

The House defeated 157-84, San Antonio Rep. Glenn Kothmann's proposed constitutonal change allowing horse race betting in 10 counties.

One interested onlooker was Sen. V. E. "Red" Berry, San Antonio, who has been trying ever since 1961 to get pari-mutuel betting through the legislature.

Kothmann's original proposal would have allowed voters in Harris, Bexar, Galveston and Webb counties to decide whether to have horse race betting. Amendments were added to include Cameron, jwillacy, Val Verde, Kinney, Maverick and Sutton counties. All the counties voted in favor of horse race betting in a non-binding referendum last May. Statewide, pari-mutuel betting was rejected by nearly 100,000 votes.

"I don't know about your tax bill, but I've got mine right here," Kothmann said to the cheers of his fellow representatives. He referred to provisions in his bill levying a tax of 5½ per cent on the first $400,000 and 7 per cent on amounts over $400,000 received in pari-mutuel pools each day.

"Would you say a vote for your bill is a vote against a personal income tax?" asked Rep. John Traeger, Seguin, to much whooping and hollering.

Rep. Curtis Graves, Houston, said Texas already has racetracks and betting, and it was simply a matter of whether they would be regulated by the state or not.

"If this is the sport of kings and kings can afford it, that's fine, but the working man has shown he can't afford it," said Rep. Dave Allred, whose father, the late Gov. James Allred, fought horse race betting in the 1930s.

"Vote 'neigh,'" Allred punned as the vote was taken.

PERRY'S Fabric Center
Grand Opening Celebration
SEE PAGE 3

AUTO INSURANCE
From Old Line Companies!
We Can Fill All Your Insurance Needs
Hugh Boren & Son
INSURANCE AGENCY
N. W. Cor. Sq. Phone 573-3555

May Furniture Sale

LIVING ROOM SUITES 5 Piece Reg. $299 ..... $188.00

LOVE SEAT HIDE-A-BEDS
Two Only By A. Brandt Reg. $299. . . . Ea. $199

One Gold, 3 Piece Living Room Suite
Reg. $379 ..... $239
Two Club Chairs & Sofa

ONE GROUP RECLINERS
Values From $109.00 to $122.95
$75.00

Mediterranean BLUE SOFA
Reg. $299 ..... $199

ODD SOFA
Reg. $229.95 ..... $159

2 Piece—Orange, Early American LIVING ROOM SUITE Reg. $339.95 ..... $259.00
2 Piece Plastic HIDE-A-BED With Plastic Rocker Regular $300 ..... $249.00
2 Piece Early American HIDE-A-BED Reg. $389 ..... $279.00
2 Piece Modern—Blue LIVING ROOM SUITE Reg. $389 ..... $259.00
HIDE-A-BED By Broyhill With Innerspring Reg. $399.95 ..... $294.00

A. Brandt—Long HIDE-A-BED
Reg. $349 ..... $269

2 Pc. Broyhill Early American L.R. SUITE
Reg. $369 ..... $279

SPECIAL PRICES ON BEDROOM FURNITURE TOO!

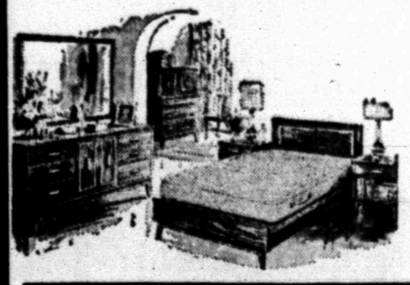

• Double Dresser
• Bookcase Bed
• Chest
Reg. $199 ..... $129.95

Triple Dresser, Bookcase Bed & Chest
BEDROOM SUITE Modern Reg. $229 ..... $169.00
Triple Dresser, Bookcase Bed, Nite Stand & Chest
BEDROOM SUITE Walnut Reg. $369 ..... $279.00
Other Bedroom Furniture ... 20 To 30% Off

ALL PRICES ON ABOVE ITEMS INCLUDE YOUR TRADE-IN

DINETTES 20% Off Maple & Chrome
ESSICK Air Conditioners All Types—Down Draft—Side Discharge & Window
Good Selection—Velvet Couches, Chairs & Hide-A-Beds
UP TO 36 MONTHS TO PAY!

ERWIN FURNITURE CO.
1101 25th STREET PHONE 573-3701

AFTER MUCH EXPENSE

Anti-Mosquito Battle Junked

By H. L. SCHWARTZ III
Associated Press Writer

WASHINGTON (AP) — The Federal government spent $53 million over the past five years to stamp out a yellow fever-carrying mosquito only to decide the insect wasn't all that dangerous and probably could not be eradicated anyway.

Although there has not been a case of yellow fever reported in 40 years in the United States, the program was beguns in 1964 to prevent the possibility of any future outbreak and to end migration of the Aedes Aegypti mosquito to Latin America.

From a modest $3 million start in 1964, the U.S. antimosquito program grew to $16.5 million in 1968. It jumped more than $8 million in fiscal 1966, alone.

In last year's governmental economic squeeze this figure was cut back to $6.9 million.

Former President Johnson asked for $905,000 for fiscal 1970, but the new Republican administration decied to junk the program altogether, effective June 27.

"Using the existing eradication methods, continuation of the program would have required hundreds of millions of dollars in future U.S. expenditures without any real assurance of success," Nixon officials said.

At its peak, the program had more than 300 federal employes, most in the Communicable Disease Center in Atlanta, Ga.

There were thousands of others employed in Texas, Alabama, Georgia, Florida, South Carolina, Hawaii, Puerto Rico and the Virgin Islands under federal contracts to state or territorial health departments.

But in spite of the $53 million expense and the thousands of man hours that went into a program aimed at preventing a disease unknown in this country for four decades, there were those who defended the project.

Former director Dr. James V. Smith, said the program's value is "probably in relation to our commitments to South and Central America."

Officials say prevention of an outbreak here was a "secondary" objective, although the Aedes Aegypti was generally referred to in budget outlines only as "a carrier of yellow fever."

The chief aim, officials now say, was to prevent migration south.

There were also indications that the U.S. eradication efforts, aimed mostly at killing the pests or keeping them from nesting in ships heading south, were not working and the mosquitos were just flitting across the border.

Besides the international good will claims for the program there was another possible benefit from the project.

Some of the warriors who honed their skills in the battle against the Aedes Aegypti mosquito will be putting them to use in a new multimillion dollar effort to wipe out another pest—the common rat.

Survey Indicates Good Grazing

WASHINGTON (AP) — An Agriculture Department survey of major pasture areas indicates very good livestock grazing through late spring and early summer.

The department said Monday that range feed conditions in the 17 states regularly checked had an average rating of 82 on May 1.

Officials use this scale to rate pasture conditions: 49 or below, very bad; 50-59 bad; 60-69 poor; 70-79 fair; 80-89 good; 90-99 very good; and 100 and over, excellent.

"Moisture has been adequate except for western Nebraska and some localized areas of Texas, Wyoming, Arizona and California," the report said.

"Near normal temperatures during April were beneficial for grass development. Prospects for late spring and early summer grazing remain very good," the report added.

Cyclists Law Is Repealed

AUSTIN (AP) — The motorcycle helmets required by Texas law are padded death traps which reduce vision and impair hearing, two senators told a committee Tuesday.

The Senate Jurisprudence Committee, after listening to their arguments, ignored the possible loss of $26 million in federal highway funds to approve a bill repealing the 1967 law which requires motorcycle riders to wear helmets.

"We've made 'em wear helmets to protect them from concussion, and now they're getting broken necks. It's killing people," said Sen. Tom Creighton, Mineral Wells.

"There's so much padding in the helmet that the drivers sweat a great deal, and it gets in their eyes and becomes a menace," said Sen. Joe Bernal, San Antonio, sponsor of the proposal to wipe out the helmet law.

"It also makes it hard to hear,' said Bernal. "Even policemen have told me they'd like to take them off at times, especially during the hot days."

Bernal said the federal government could cut off $26 million in highway construction funds if Texas repealed the law because motorcycle helmets are one of the requirements of the national Highway Safety Act of 1966.

Bernal said, however, Texas highway engineer J. C. Dingwall had informed him "this penalty clause has not been invoked to date."

Presbyterian Assembly Set In San Antonio

SAN ANTONIO (AP) — The 181st General Assembly of the United Presbyterian Church, U.S.A., opens tonight with a wide-ranging list of issues expected to come before it.

Among the subjects to be discussed are Brown Power, the church's role in Latin America, voluntary prayer in public buildings, conscientious objection to war, and use of folk songs in the Book of Worship.

The conference will continue through May 21. It will open at 8 p.m. tonight with election of the moderator, following completion of a two-day pre-assembly conference on evangelism.

Main speaker before the conference today is Msgr. John Egan of the Roman Catholic Archdiocese of Chicago.

Rev. Walter Hollenweger of Zurich, Switzerland, one of the speakers of Tuesday's pre-assembly conference, predicted in an interview that the christian church of the future will find denominations playing only a small role.

"We will always have denominations but they will not be what is carrying the church forward," said Rev. Hollenweger, evangelism secretary of the World Council of Churches.

He emphasized the need for change, especially in church machinery, and had praise for Dutch Roman Catholic bishops who are working toward church reform in Holland.

"The bishops are honest and see reality," he said. "They think making a controversy public helps find a solution."

The 181st General Assembly will be attended by more than 900 commissioners from the United States. Visitors representing several foreign countries also are expected.

IN TROUBLESHOOTER CONTEST — Dewey Grinslade, left, and Bobby Wright, pupils of Joe Harding at Snyder High School, are shown preparing for the 21st annual Plymouth Trouble Shooting Contest to be held Saturday at Lubbock. The Snyder High team is sponsored by Thomas Chrysler, Dodge, Plymouth dealer here. The contest consists of two parts—a written exam which counts 30 per cent, and a mechanical challenge worth 70 per cent. Winning team at Lubbock and its instructor will earn an expense-paid trip to the National Trouble Shooting finals June 16-18 at Indianapolis.

Dallas Zoos Count 16 New Additions

DALLAS (AP) — Dallas Zoo officials counted 16 new births in a population explosion during the first three months of this year.

In a quarterly report to Park Board members, Dallas Zoo and Aquarium Director Larry O. Calvin reported "several rare and outstanding births," including one of only 14 gorillas born in captivity.

"Three of those have been born at Dallas," Calvin said. The baby gorilla a male.

Other births include a female Okapi, female giraffe, one male and one female Suni antelope, two male and one female grizzly bears and a male black leopard. Two axis deer, four Aoudads, a jaguar, a spider monkey, a blackbuck and squirrel monkey also were born.

Times Critical Of Americans

BY THE ASSOCIATED PRESS

LONDON (AP) — Amercans are troubled at home and embarrassed abroad by the existence of hunger in the affluent United States, says the London Times.

In another observation from abroad this week a British journalist wrote America "some times seems to be on the edge of a national nervous breakdown."

The London Times said in an editorial: "For some time the American social conscience has been increasingly disturbed over the clear evidence that hunger and malnutrition exist side by side with American affluence—and not just in small pockets of exceptional poverty or among the improvident and unemployable.

"This stands as a glaring moral reproach to American ideals, and is a correspondingly irksome embarrassment in American dealings abroad," the newspaper said.

The editorial acknowledged that President Nixon has promised a $1 billion program to end hunger "eventually," but it said higher welfare spending "cannot be reconciled" with the cost of present defense plans.

After a visit, Norman MacRae, deputy editor of the Economist, described the United States as "the place where man's long economic problem is ending, but where his social problems still gape."

MacRae said Americans are "racked by the stretching to snapping point of too many of their temporary social tensions, so that this society which represents man's greatest secular achievements sometimes seems to be on the edge of a national nervous breakdown."

Frederick Ellis, New York correspondent of the Daily Express, had a lighter observation about Americans. He predicted that they someday will lose the ability to walk.

"A neighbor of mine reverses his car down his 50-yard drive to pick up his papers," Ellis said.

Ellis said he was "regarded as a freak" because he walks to a local bar. "Last week walking to the pub a police car stopped and the offcer asked politely: 'Are you in trouble?' simply because I was walking," Ellis said.

Athletic Director Gives Resignation

PARIS, Tex. (AP) — Sonny Templeton, head coach and athletic director at Clarksville High School since 1964, has resigned. He gave no indication of his future plans.

Templeton's football teams won two district championships during the time he was head coach. He also coached basketball and track. Templeton came to Clarksville in 1962 from Mount Vernon as an assistant coach.

FACTORY RECORDED
STEREO TAPES
ALBUMS
Reg. 5.98 ..... 5.39
Reg. 6.98 ..... 6.25
Reg. 4.98 ..... 3.89
Holt Music Co.
Big Spring Hwy. 573-8932

CAREER CORNER

By F. J. LAIN

Miss Lain awards a Mercury portable, courtesy of the Royal Typewriter Co., to Douglas Dockey, Greensboro, N.C.

"Would you tell us about chiropodists or podiatrists?"

A — Let's start off on the right foot by defining titles: these medical specialists responsible for the care of the feet were formerly known as chiropodists, but current usage favors only the term podiatrist.

UNCROWDED FIELD. This is a manpower-short field, and though the vast majority of podiatrists are men, the profession is actively encouraging women to enter its ranks. To give you an idea of the shortage, the U.S. Department of Labor estimates that by 1975 there must be a 165 per cent increase in podiatrists just to meet the health needs of people over 65. Today, there are some 8500 licensed podiatrists, or one podiatrist for every 23,000 Americans, as compared to one dentist for every 2100. There are only five accredited colleges of podiatric medicine and they are working like mad to expand their facilities.

Two factors underlying anticipated growth are (1) an expanding population with a greater proportion of older peole, the age group needing most foot care, and (2) the trend toward providing preventive foot care for children is increasing.

JOBSCOPE. Podiatrists keep people on their feet by diagnosing and treating deformities and diseases medically and surgically, using drugs, prescribing proper shoes and fitting corrective devices. They employ X rays and perform blood and other tests.

When the podiatrist suspects other diseases such as arthritis or heart or kidney trouble — as indicated by foot symptoms — he consults with the patient's medical doctor.

EMPHASIS. Though the majority of podiatrists are in private practice and usually provide most types of foot care, some do specialize: orthopedics (bone, muscle and joint disorders), podopediatrics (childrens' diseases), podogeriatrics (foot problems of the elderly), or foot surgery. Others work on hospital staffs; teach in colleges of podiatry, medicine and nursing; work for public health departments and in clinics; and serve as commissioned officers in the Armed orces.

WELL-HEELED: Though podiatrists don't, on the average, earn as much as physicians and dentists, they can gear their practice to a less pressure pace Average net earnings are $17,000 -$18,000, according to estimates by the American Podiatry Association. A few are in the $40,000 and above bracket.

EDUCATION: To enter an accredited four-year podiatry college, you must complete at least two years of pre-professional college education, with good grades in the biological sciences, chemistry, English and physics of math. The degree of Doctor of Podiatric Medicine (D.P.M.) is awarded upon graduation and some states require a one-year internship in a hospital or clinic after graduation. Every state requires you to pass a licensing examination.

IF THE SHOE FITS - write for it. If you want a brand new career brochure published by the American Podiatry Association, and a list of the five colleges, send your request to me in care of this newspaper. Enclose five cents and a long, white, stamped self-addressed envelop Allow several weeks for delivry; the pamphlet is still at the printers.

Podiatry has much to recommend it as a dependable career with profesional status; it may be the very toe-hold on a good future you're looking for.

• • •

NEXT: F.B.I. CAREERS

• • •

Send your suggestions for future column topics to Joyce Lain, Career Corner, c-o Snyder Daily News. Sorry, no mail answers can be given. Any Snyder Daily News reader whose letter is the basis of a future column will receive a free Royal Mercury portable typewriter.

PERRY'S
Fabric Center
Grand Opening
Celebration
SEE PAGE
3

NOW...we offer you
GOLD CREST PROTECTION
PEST CONTROL CHEMICALS
THE BONDED TERMITE CONTROL
Pest Control Protection
• Professional
• Scientific
• Dependable
For Bonded Termite Control
With Permanent Bonded
Contract
CALL US TODAY!
AAA EXTERMINATING CO.
Phone 573-9863

SPECIAL WHITE SALE VALUES

PACIFIC DAISY DREAM
TWIN OR FULL SHEETS
A beautiful all over multi-color Daisy print
$2.00 ea.
72"x108" or 81"x108"
Flat top sheets or bottom Contour®
42"x36" Matching Cases ..... 2 for 1.39
Soft pastel shades on fine quality select cottons woven expertly into firm, soft finish, long-wearing muslin. Neat straight hems top and bottom and strong selvedge edges. Thrifty shoppers will buy now.

World Wide
White Muslin Sheets
Top flat or bottom fitted
72"x108" 1.44
81"x108" 1.64
42"x36" pillow cases 2 for 84¢
Snow white bleached cotton, true cut strong selvedge and neat straight hems. Your complete satisfaction guaranteed.

Dan River Caprice
Stripe Muslin Sheets
Top flat or bottom fitted
72"x108" 2.74
81"x108" 3.04
42"x36" pillow cases 2 for 1.54
Sunny multi-stripes add charm and life to your room. Fine quality, tight woven cotton muslin. Buy now and save.

NO-IRON SHEETS — THEY STAY SMOOTH WRINKLE FREE
Dantrel®
by Dan River
50% Fortrel® polyester
30% cotton. Dan-Press®
Twin Size 2.44
Full Size 2.94
42x36 cases 2 for 1.54

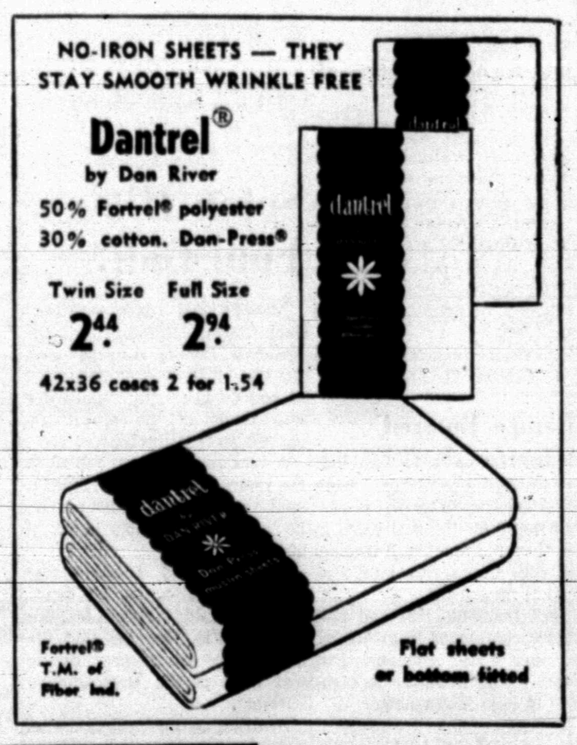

Fortrel® T.M. of Fiber Ind.
Flat sheets or bottom fitted

QUILTED MATTRESS PADS
Fine quality cotton mattress protectors, quilted for extra strength and durability.

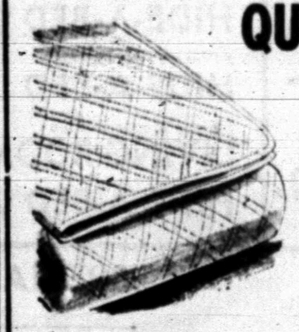

39"x76" TWIN SIZE
FLAT PAD 2.74
FITTED PAD 3.94
54"x76" FULL SIZE
FLAT PAD 3.74
FITTED PAD 4.94

JACQUARD TOWEL ENSEMBLE
Beautiful designs in rich new color combinations

24"x46" BATH SIZE 1.34
15"x27" HAND SIZE 64¢
12"x12" WASH CLOTH 24¢
These happy jacquard designs will add brightness to your bath as well as caress you with their thirsty cotton terry weave, so gentle to the touch.

HEAVY WOVEN BEDSPREADS
Quality up to 8.99.
Special White Sale Prices
6.44
Famous Beacon Mills quality. Choose from three lovely patterns at this exceptional low Birthday price. Add new beauty to your bedroom—full or twin size.

Anthony's
C. R. ANTHONY CO.
Use Our Lay-Away Plan
It's the thrifty way to buy