THE SNYDER DAILY NEWS

VOL. 5, No. 177 — SNYDER, TEXAS, TUESDAY, NOVEMBER 23, 1954 — TEN PAGES—PRICE 5c

Jury Views Clothing In Sheppard Trial

By RICHARD SMITH

CLEVELAND (AP)—The murder jury trying Dr. Samuel H. Sheppard got its first look today at the bloodstained, pale blue pajamas his wife wore the night she was bludgeoned to death.

The night apparel was held up as Asst. Coroner Earl Johnston was testifying. He said he removed the pajamas from the body and that they were not torn in any way.

Questioned by prosecutor Saul Danaceau, Johnston also said he had removed three rings from pretty Marilyn Sheppard's left hand.

"Did you notice anything about the fingernail?" asked Danaceau.

"Yes, the fingernail was torn," replied the witness.

Chief defense counsel William J. Corrigan asked Johnston if the bloody bedsheets from Marilyn's bed had not been demonstrated to people on "tours" of the coroner's building.

"No, sir," replied Johnston. He was soon excused.

Later today, prosecutor John J. Mahon planned to ask detective Michael S. Grabowski to tell of fingerprint and photographic work he did at the Sheppard home the morning of July 4.

Dr. Sheppard, a handsome, 30-year-old osteopath, is accused of slaying his pregnant wife Marilyn in the bedroom of their suburban Bay Village home on that date.

The 40-year-old fingerprint expert, a policeman for nine years, took 13 photographs in and around the Sheppard house, including two of the victim's bloody corpse.

He also took fingerprint impressions in the bedroom, living room and den. Particular attention was paid to two desks—in the living room and den—whose drawers and contents were found pulled out.

The defense says a prowler killed Mrs. Sheppard and also ransacked the desks. The prosecution contends Dr. Sheppard committed the murder and made a clumsy effort to simulate a robbery.

Police have never said just what, if anything, the fingerprints taken by slender, dark-haired Grabowski have disclosed.

The state said Miss Susan Hayes, a 24-year-old hospital technician, probably would be one of its last witnesses. A trim, pretty woman, Miss Hayes admitted intimacies with Dr. Sheppard in California.

The testimony yesterday of 42-year-old Dr. Lester Hoversten, of Glendale, Calif., failed to live up to what had been expected in many quarters. The defense let the witness go after only five minutes of cross-examination.

Assistant county prosecutor Saul Danaceau denied reports the state had any trouble with the witness.

"Dr. Hoversten testified to all matters that we knew anything about," Danaceau declared.

Dr. Hoversten said Dr. Sheppard, an old school chum, mentioned twice that he had considered divorcing his wife.

Hoover Sets Conferences

BONN, Germany (AP) —Former U.S. President Herbert Hoover, in West Germany for a six-day good will visit, embarked today on a brisk round of conferences and official ceremonies in this capital city.

The 80-year-old Hoover, who arrived in Bonn late yesterday, conferred with 78-year-old Chancellor Konrad Adenauer at the Chancellor's Palais Schaumburg. Then he lunched with President Theodor Heuss.

Adenauer is giving a formal state dinner tonight in Hoover's honor.

In an after-lunch speech President Heuss told Hoover:

"Your name is blessed by millions of nameless people in many countries. You are an exponent of the uncomplicated and undogmatic Christianity of the Society of Friends which take Christ's Sermon on the Mount seriously.

"Your name carried with it the quiet and firm assurance that love can overcome hatred and revenge."

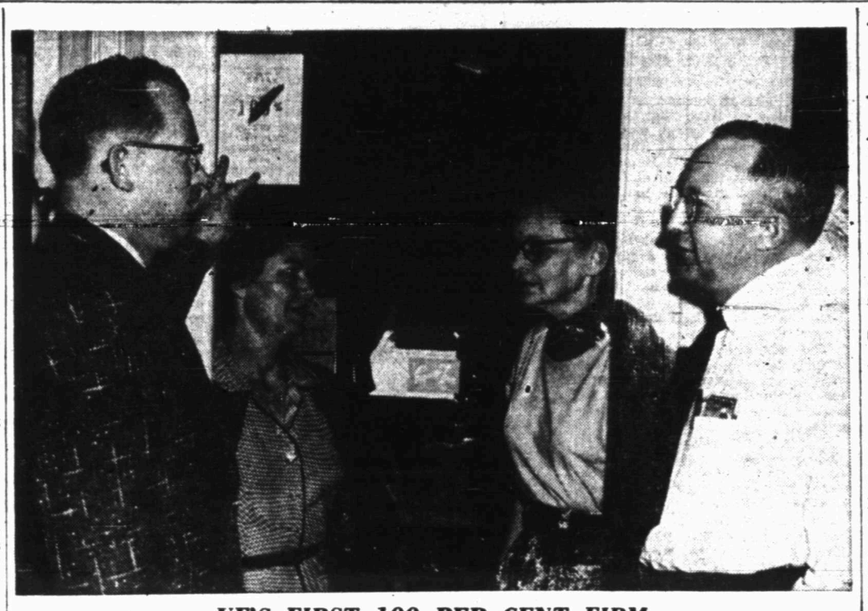

UF'S FIRST 100 PER CENT FIRM

The employes of the Fair Store each made a donation to the United Fund drive to make the Fair Store the first firm to receive a 100-per cent employe donation sticker. Olan Griffin, left, employe division worker, is shown placing a sticker on the store's door as two of the employes watch from inside the door. They are Mrs. Estell Gary, left, and Mrs. Jack Patrick. Searcy Orr, manager of the Fair Store, is at right. Other employes of the store are: Mrs. Christine Harvey, Mrs. C. L. Cleveland, Mrs. Margaret Smith, and E. J. Richardson, Sr. (Lee Watson photograph)

UF Divisions Push Drives

Three divisions of the Scurry County United Fund campaign are busy this week in their drives, and a fourth was getting ready for its drive.

The employe, school, and rural divisions are working this week. Holding a preliminary meeting this morning was the residential division, headed by Mrs. Elroy Miller. Stanley Noah and Milton Ford are heads of the employe division, with Noah's part of the drive working in most downtown firms and Ford's in oil industry firms. Pat Falls is chairman of the school division, and Max West heads the rural section.

More than $14,000 has already been raised toward the fund's budget of $29,500. Divisions working this week will be making their reports during the next few days. The business division, headed by Harold Bennett, is now getting in final reports. The budgeted amount will be divided among eight agencies participating. They are Scurry County Youth Center, Red Cross, Salvation Army, American Heart Association, West Texas Boys Ranch, United Service Organizations, Boy Scouts, and Girl Scouts.

A report was made this week that a man posing as a solicitor for the United Fund collected a donation of $5 at a residence here. This person did not represent the United Fund, according to Dr. Cecil Yarbrough, general campaign chairman. J. T. Hughes, chairman of the UF publicity committee, said today that the residential drive will not actually start until next Tuesday and that all workers in the drive will be women. These workers will carry identification with them, he said.

The residential division will get its actual contact work done next Tuesday night in a porchlight campaign. The group will meet at the United Fund headquarters at 2508 Avenue R at 6 o'clock that night and work residences following that time. The workers will then report in at about 8:30 o'clock at the Hilander Drive-In.

Hughes said that any residents wishing to donate to the United Fund may, if they wish, sign a pledge and pay later or write a post-dated check. If they want the contribution picked up, they may call the United Fund office at 3-4624.

Kidnap Victim Is Unharmed

LOS ANGELES (AP)—Police said that an attractive young widow was returned to her home a few hours after being abducted early today.

Apparently she was all right. Officers were questioning her in an attempt to learn the motive for the reported kidnaping by what her escort described as two roughly dressed men.

The abduction, police said, took place in the hilly Palos Verdes area, a wealthy residential area.

Virgil Robertson, 33, of Redondo Beach, told police that he and Mrs. Marilyn Hitchcock, 27, of Lomita, were driving in the hills when a red and black car pulled up in front of them, blocking the narrow, winding road.

Robertson gave this account:

One of the men said he was an officer, then tried to pull Robertson from the car. A fight ensued. The intruder's companion joined in and Robertson was badly beaten.

One of the attackers ripped loose the ignition wires of Robertson's car and both men seized the terrified Mrs. Hitchcock. They dragged her to their car, despite her screams, and drove away.

Okay On Ike's Atom Proposal Being Pressed

UNITED NATIONS, N.Y. (AP)—The Western Allies pressed ahead today for unanimous U.N. support of President Eisenhower's atoms-for-peace plan despite new Soviet attempts to clamp Security Council veto power on the program.

Western delegates did not expect the death of Andrei Vishinsky, chief Soviet spokesman to delay Assembly action on the Eisenhower program.

Diplomats were still confident the Russians would go along with the broad outlines of the proposal once they placed their objections on record in the 60-nation Political Committee. India, also critical of the plan, disclosed yesterday she would not insist on putting her amendments to a vote as long as they are recorded.

One of Vishinsky's last official acts was a surprise switch Saturday, when he tossed in an amendment to place the proposed agency under the Security Council, in which the Soviets wield veto power. Vishinsky had indicated previously that he would agree to negotiate later on just how the proposed international atomic agency should be linked to the U.N.

The United States quickly rejected the amendment, insisting that the agency should not be hamstrung by the veto.

There appeared to be no softening of the latest Soviet position yesterday when Arkady Sobolev, No. 2 man on the Soviet permanent delegation, said in a pinch-hit appearance for Vishinsky that the Russians wanted:

1. The proposed agency to be responsible to the General Assembly—and the Security Council in cases provided for by the U.N. Charter.

2. The proposed international scientific conference to be open to any country desiring to take part. That would include Red China.

Vishinsky's Body Shipped

By PAUL S. UNDERWOOD

NEW YORK (AP)—The body of the Old Communist, Andrei Vishinsky, encased in a coffin fit for a millionaire, goes back to Moscow tonight. Meantime Jacob Malik will be crossing the Atlantic in the opposite direction to take up temporarily the duties of representing the Soviet Union at the United Nations.

After Vishinsky died yesterday a spokesman for the Russian delegation announced the body would lie in state today so the public could view it at the delegation's Park Avenue headquarters. But today police announced the public had been barred, and only members of other U.N. delegations, government officials and such would be permitted to enter the building.

The tart-tongued deputy foreign minister of the Soviet Union died yesterday of a heart attack. He was 70.

Blakey Rites Set Tomorrow

Funeral services for Mrs. J. E. Blakey, 60, of 2018 Thirty-seventh Street, will be held at 2:30 p.m. tomorrow in the First Methodist Church. Mrs. Blakey died unexpectedly about 2:15 yesterday afternoon in Cogdell Memorial Hospital where she had been taken a short time earlier.

The Rev. J. Lennol Hester, pastor of the church, will officiate at the rites. He will be assisted by the Rev. B. W. Lewis, pastor of the Trinity Methodist Church. Burial is to be in Snyder Cemetery under the direction of Bolger Funeral Home.

Mr. and Mrs. Blakey had lived in Snyder since 1927. They were married on June 6, 1916, in Temple, where Mrs. Blakey was born. They lived first in Hillsboro, moving to Sweetwater in 1921 and then to Snyder. Blakey is manager of the Texas Electric Service Co. office here.

Survivors in addition to the husband include three daughters, Mrs. A. R. Strey of Canadian, Tex., Mrs. W. L. Keefer of Biloxi, Miss., and Edith Blakey, a student at Texas Christian University in Fort Worth; three sons, John Blakey, Jr., of Lubbock, Charles Blakey and Richard Blakey, both of Snyder; six sisters, Mrs. Charles Roberts, Mrs. Marie Barton and Mrs. Clara Wells, all of Temple, Mrs. Henry Bickers of Beaumont, Mrs. Tom Bullock of Singer, La., and Mrs. W. R. McGowen of Longview, and four grandchildren.

Pallbearers will be Dr. C. L. Yarbrough, Tommy Deffebach, J. O. Morrison, Jr., Paul Keaton, Frank Wilson, Garth Austin, H. F. Clark, Jr., and Dr. Robert Hargove.

Recount Of Ballots In New Jersey Starts

NEWARK, N.J. (AP)—A recount of the disputed U.S. Senate election in New Jersey gets under way today in six of the state's 21 counties, with the Democrats hoping to upset the apparent victory of Republican Clifford P. Case.

Russian Goals Must Be Watched, Ike Declares

Super Probe Of Land Deals Loom In State

AUSTIN (AP)—High state officials and Chairman Dorsey B. Hardeman of the Senate Investigating Committee met in another hush-hush session today, presumably to discuss the veterans land program.

Lt. Gov. Ben Ramsey, Atty. Gen. John Ben Shepperd, State Police Director Homer Garrison Jr., State Auditor C. H. Cavness and local law enforcement officers from several districts were in the closed door huddle.

A three department investigation to look into "everything," plus possible grand jury action, loomed in connection with reports of irregularities in the veterans land program.

The State Veterans Land Board was to meet, possibly today, to appoint special investigators to supplement other agencies already at work on the inquiry.

The meeting is to be held upon the return here of Gov. Allan Shivers. He is expected today or tomorrow. Atty. Gen. John Ben Shepperd and Land Commissioner Bascom Giles are other members of the body.

Another group, the State Senate Investigating Committee, might enter the case. State Sen. Dorsey B. Hardeman of San Angelo, in town yesterday on other matters, would not say for sure.

A three-member team made up of men from the attorney general's office, the State Department of Public Safety, and the state auditor's office already was at work. Royston Lanning of the attorney general's staff said, "We're going to investigate everything."

The group was in Uvalde on a probe of possible fraud in land deals in Uvalde and Zavala counties.

The possible frauds in the deals made under the state's land program for veterans of World War II and the Korean War were brought to light last week.

Several veterans said they owned farms for which they personally made no application and no down payment.

13 Americans Sentenced As Spies By Reds

LONDON (AP) — Red China announced today the condemnation of 22 "American spies," including a colonel and major of the U.S. Air Force, to death or imprisonment. The Peiping radio said the defendants included 13 American citizens.

The broadcast said the defendants were involved in two espionage cases "jeopardizing the security of China."

It said one group was led by Col. John Knox Arnold, Jr., of Washington, who was captured by the Chinese after his B29 was reported shot down in North Korea Jan. 13, 1953.

Arnold was presumably the colonel referred to in the report.

Under him, the broadcast said, was Maj. William H. Baumer, 32, of Lewisburg, Pa., described as the operations officer of the 91st Strategic Reconnaissance Squadron of the U.S. Far East Air Force. He was aboard the downed bomber.

The other group, Peiping radio said, included John Thomas Downey (alias Jack Donovan), 24, of Connecticut, and Richard Fecteau, 27, of Massachusetts. It described both as "special agents of the Central Intelligence Agency."

Details of the sentences and the location of the court were not given in the broadcast, which was monitored in London.

Two Ballots Issued Here

Ballots were available for the first applicants wishing to vote by absentee method for the Dec. 11 special senate election, and two applicants were issued ballots by the county clerk's office yesterday afternoon.

The ballots issued had not yet been returned for casting by noon today. Deadline for receiving ballots for absentee voting is midnight Dec. 7. Absentee ballots must be returned to the clerk's office by 1 o'clock the afternoon of election day to be cast.

All persons expecting to be out of the county on election day or otherwise providentially prevented from attending the polls in person may vote by absentee ballot if otherwise qualified.

Voters must either be exempt from poll tax payment or have paid a poll tax between Oct. 1, 1953, and Feb. 1, 1954, to vote in the special election. They must also have been a resident of the state for at least one year and a resident of the county for at least six months immediately preceding the election.

There are seven announced candidates for the senate office vacated by the recent death of Harley Sadler.

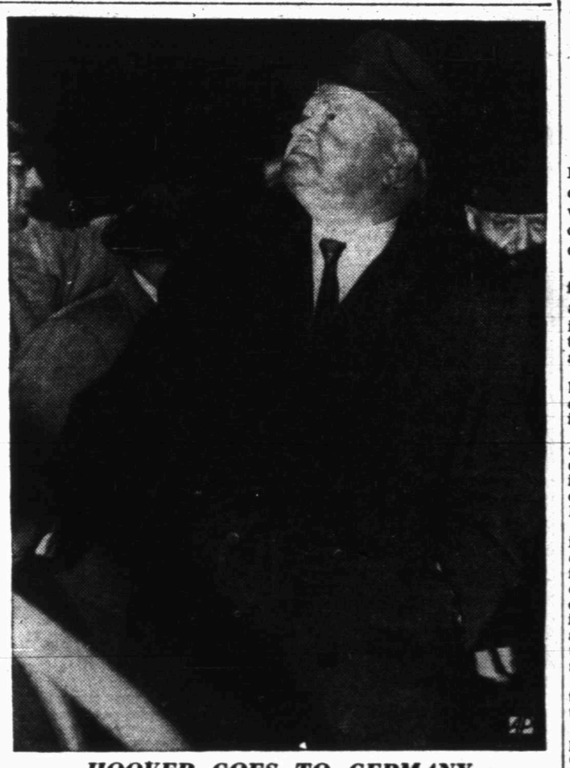

HOOVER GOES TO GERMANY

Former President Herbert Hoover starts up the ramp to President Eisenhower's plane, the Columbine, at New York's Idlewild Airport for a flight to West Germany. Hoover said he had accepted an invitation by Konrad Adenauer, chancellor of West Germany, to be a guest of the West Germany government at the urging of Eisenhower and John Foster Dulles, secretary of state.

Annexation Plans Approved By City

Second and final reading of an ordinance to annex by petition one block of land platted for subdivision in southeast Snyder was passed by the city council yesterday afternoon, and another ordinance to annex a tract of land along the Lubbock highway north of Snyder was passed unanimously on first reading.

The block finally annexed is between Thirty-sixth Street and Thirty-sixth Place, and between Avenues B and C. It is block 1 of the W. P. Martin addition, and the annexation was requested by Martin, who plans to develop the property as a new residential neighborhood.

The second annexation action will annex, if passed on second reading, the area along both sides of the Lubbock highway from the present city limits to a point north of the Bell Transportation Co. offices on the Lubbock highway.

Before the ordinance can be passed on second reading to make the annexation final, a 30-day notice by advertising must be made which would call for a meeting of persons interested in the annexation at the time of the proposed second reading of the ordinance. Date for the public meeting and possible second reading of the ordinance will be set for some time late in December.

The council acted to grant a request of property owners to close an alley in block 10 of the Wilmeth Addition. The alley has not been opened, and there are no utility lines exisiting in it, Horace Smith, city engineer, reported. It was reported at the meeting that it is the understanding of city officials that an automobile agency is to be located on all of the block except the two east lots.

No action was taken on a proposed ordinance to establish truck routes through Snyder. The proposal is that through truck traffic be restricted to use of designated state or national highways through the city, and that provisions be made for local truck traffic and delivery vehicles to use the highway streets except when it is necessary to use other local streets for deliveries. Consideration of the ordinance is to be scheduled later.

The request of J. H. Sullivan, Humble Oil & Refining Co. dealer, for construction of a sign at Twenty-fifth Street and Avenue N at the west property line of an Humble service station was granted.

Renewal of a contract with Pritchard & Abbott, tax evaluation firm of Fort Worth, for the company's evaluation services on oil property production and oil industrial supply stores was approved by the council. The firm has held the contract for several years. The city pays the firm 4 cents for each $100 valuation of the properties evaluated by Pritchard & Abbott.

All valves for the city's new water filtration plant have arrived and are installed, and the plant is to be tested this week, B. J. Shelley, city manager, reported. The valves have delayed final completion of the plant for several months.

Authorization was given to the Snyder National Bank to exchange $100,000 in city securities on deposit at the bank for the same amount of securities available now. The securities now on deposit become due Dec. 15, and are on deposit in accordance with the depository contracts between the city and bank.

Federal Kidnaping Charge Filed Today

FORT WORTH (AP)—A federal kidnaping charge was filed here today against Thurman L. Priest 48, confessed slayer of his 11-year-old niece, Jeannette Earnest.

Priest confessed the slaying Sunday at Lebanon, Mo., and led officers to the girl's body four miles east of the Missouri community.

Dispute Over Judge Probed

WASHINGTON (AP)—Officials of the Justice Department were called before a Senate Judiciary subcommittee today to explain an effort to induce U.S. Dist. Judge Luther Youngdahl to withdraw from the Owen Lattimore perjury case.

Chairman Langer (R-ND) of the full Judiciary Committee, who heads the subcommittee too, set up the hearing at the request of Sen. Hennings (D-Mo), a subcommittee member, who said in a statement last night he wants the group to "get to the bottom" of the matter.

President Is Skeptical Of Coexistence

WASHINGTON (AP) — President Eisenhower said today the greatest mistake America could make would be to lose sight of Russia's quest for world revolution and domination.

This statement at a news conference was in reply to a question as to whether there is any real indication that the Soviet Union's talk of peaceful coexistence means a basic change in attitude.

Eisenhower said Russia lately has been talking in a somewhat different tone—apparently meaning less belligerently.

But everything he has ever read about the Communists makes it clear that their ultimate objective is world revolution and domination of a centrally controlled state, the President added.

Eisenhower's discussion of the international situation was touched off by a request for comment on fears expressed by Sen. Knowland of California, the Senate Republican leader, that Russia is promoting a policy of peaceful coexistence as a Trojan horse to lull the United States into a false sense of security.

Eisenhower said you have to distinguish between peaceful coexistence and just coexistence.

And, he said, he wanted to emphasize that there is no tendency on the part of the United States to take anything for granted in connection with relations with Russia.

He said this country will remain alert, vigilant and strong.

A reporter asked Eisenhower for comment on "the propriety" of Knowland's publicly questioning administration foreign policy.

The President laughed and told the newsman he must have spent most of the morning thinking that one up.

Then he said that under the constitution the President is charged with the conduct of foreign affairs, and the secretary of state is his chief aide in that field.

That was as close as Eisenhower came to saying what he thought of the propriety of Knowland's statements.

Later in the news conference, a reporter asked Eisenhower whether the Senate majority leader, who is elected by party members in the Senate, is not a Senate agent rather than a representative of the executive branch. Eisenhower replied he thought that was so.

The President said he tries his best to get legislative consultation and approval in advance in the international field. He also noted that what he called binding agreements, such as treaties, must be approved by two-thirds of the Senate.

Eisenhower also dealt with these other matters:

Red China Debate—differing with the superintendents at West Point and Annapolis, Eisenhower said he would be inclined to trust the judgment of the cadets and midshipmen and let them publicly debate—to their hearts' content—the question whether the United States should recognize Red China. The superintendents ruled out debate of that question which had been posed as one for college debaters to tackle this year.

Big Four Meeting—The President said he would not favor a Big Three meeting with Russia until: (1) the London and Paris agreements have been ratified; (2) there is promise that such a conference would have real fruitfulness; and (3) adequate preparations had been made for such a meeting. He made those remarks in commenting on the proposal by French Premier Mendes-France that a Big Four conference be held next May—after ratification of the London and Paris agreements.

More Aid Planned For Latin-America

By BEN F. MEYER

QUITANDINHA, Brazil (AP)—Secretary of the Treasury George M. Humphrey, today announced changes in U. S. economic policy calling for broader aid to Latin America.

He read a message from President Eisenhower before the Inter-American Economic Conference that proclaimed "the policy of the good partner" and appealed to hemispheric nations to join in common dedication to partnership.

"We agree with you that substantial foreign lending will be necessary if we are to achieve our goals in this hemisphere," Humphrey said. "We shall do our part generously and loyally in meeting that need."

Confirming that Eisenhower's government had revised its official attitude toward aid for its southern neighbors, Humphrey said "to that end we have reviewed the whole scope of our public policies and have arrived at certain changes which we consider significant."

Some Latin-American delegates credited Humphrey with pushing the reported new program of broader U.S. cooperation with the Southern neighbors. He was pictured as siding recently with Henry Holland, assistant U.S. secretary of state for inter-American affairs, who long has advocated such a policy.

One spokesman for the United States contended that far from being neglected by Washington, Latin America occupied a preferred position by virtue of the Eisenhower administration's promise of consideration for every sound project on which aid was requested.

This source explained that the United States had given this assurance through the policies adopted by the Export-Import Bank. Other delegates said the new U.S. plans actually were much broader than the bank's announced policy. One source described the development as something of a "revolution" in U.S. economic policy.

From Washington, President Eisenhower sent the conference a message through Humphrey expressing confidence that the sessions would "advance still further the unique relationships which have developed among the peoples in nations of this hemisphere."

Eisenhower expressed the hope that the conference "may join with the delegation of the United States in common dedication to the policy of the good partner."

McCarthy Mum On Plans As Free Time On TV Is Denied

By JACK BELL

WASHINGTON (AP)—Is Sen. McCarthy (R-Wis) planning to strike out with fresh blows at his critics or is he ready with some sort of retraction designed to soften the censure charges pending against him in the Senate?

Senators puzzled over this question today even though McCarthy was refused the forum he sought—15 minutes free television time over the National Broadcasting Co. network on Thanksgiving Day. NBC late yesterday turned down, without explanation, the senator's request.

McCarthy himself wasn't answering calls placed to him by reporters although he posed for news pictures yesterday with his wife Jean at Bethesda (Md.) Naval Hospital, where he went last week for treatment of an injured elbow.

In his absence, the Senate is marking time until next Monday, with a likelihood that debate on a censure resolution would be delayed beyond that date if he is not out of the hospital.

Sen. Dirksen (R-Ill), an ally of McCarthy in the fight against the censure move, said today he has "no idea" whether McCarthy will be out of the hospital by then.

McCarthy was said to have undergone minor surgery yesterday, although there was some confusion over the question—perhaps because of different definitions of the word "operation."

A hospital spokesman, declining to elaborate, said, "No operation was performed today."

However, McCarthy was quoted by Al Muto, photographer for International News Photos, as saying that "doctors operated on his injured right elbow... to remove fragments of glass" and might do so again today.

McCarthy has said he incurred the injury when a well-wisher shaking hands with him jammed his elbow into a glass tabletop. McCarthy's attorney Edward Bennett Williams said he also understood McCarthy had undergone surgery yesterday and would do so again today. Other associates said surgeons were probing to see if bits of glass remained in the elbow.

Muto quoted McCarthy as saying he felt much [illegible] think he would leave the hospital until Monday. Muto was chosen by lot to make pictures of McCarthy which subsequently were distributed under a pool arrangement, by the Associated Press, United Press and International.

The pictures showed McCarthy's right arm heavily bandaged from the knuckles almost to the shoulder.

None of McCarthy's aides or close friends in the Senate professed to know what motivated the request to NBC for free air time, made yesterday by Mrs. McCarthy.

Two schools of thought developed as to what he had planned to say, and presumably will now say on some other occasion.

Sen. Mundt (R-SD), who headed the Senate Investigations Subcommittee when it delved into the McCarthy-Army controversy, said in an interview he thinks McCarthy would like to indicate a willingness to make some amends to senators and others he has assailed in the past.

On the other hand, Sen. McClellan of Arkansas, top Democrat on the McCarthy-Army inquiry group, speculated that McCarthy may want to rally his friends and assure them he plans to fight the censure movement to the bitter end.

AREA OIL ROUNDUP

Three Counties To Get Wildcats

New wildcats have been announced for drilling in Dawson, Gaines and Runnels Counties.

Deepest of the three will be Rowan Oil Co. of Fort Worth No. 1 O. W. Orson and Argo Oil Crop. Location is 660 feet from north and east lines of the lease in section 9-298-Terry County school land survey, 18 miles southeast of Seminole. Rotary tools will be used to drill to 13,000 feet, starting immediately.

Texas Crude Oil Co. and B. L. McFarland No. 1-11 Velma S. Bartlett is to be drilled six miles northeast of Sparenburg in Southeast Dawson County. Drillsite has been set 2,540 feet from north and 660 feet from west lines of section 11-34-t4n-T&P. Projected depth is 8,500 feet.

W. W. Harvey and others of Abilene will drill a 3,500-foot wildcat in Southeast Runnels County as the No. 1-A Herman Giescecke. Location will be 1,233.6 feet from south and 330 feet from west lines of tract 61-228-Jacob Smith survey. That is 14 miles southeast of Ballinger.

BORDEN LOCATION

W. A. Moncrief of Fort Worth has filed application to drill the No. 1 W. L. Miller in the Mo-Mill Spraberry field of Borden County, 12 miles southwest of Gail.

The drillsite is 660 feet from south and west lines of section 1-33-t4n-T&P, and on a 320-acre lease. Projected depth is 7,500 feet, with drilling to begin at once.

REAGAN OUTPOST

Edwin W. Pauley will drill his No. 1-27 Guy M. Douglas as a one-mile outpost to production in the Spraberry Trend field of Northwest Reagan County.

Location is 660 feet from north and 1,980 feet from east lines of section 27-B-L&SV. Drilling on the 8,000-foot contract will start at once.

ANDREWS WILDCAT

Hissom Drilling Co. and Ralph Lea, both of Midland, will start operations at once on their No. 1 David Fasken, a slated 5,000-foot wildcat to test the Grayburg San Andres formations in Southeast Andrews County.

The prospector will be 13 miles southeast of Andrews and 660 feet from north and east lines of section 14-41-t2n-G&MMBSA. It is three miles northeast of the nearest Grayburg production in the Midland Farms Grayburg field.

DRILLING REPORT

Lomax Drilling Co. and R. J. Zonne No. 1 Martin, shallow Northwest Scurry County wildcat, has cemented intermediate casing at 144 feet and is now drilling below 950 feet in anhydrite and shale.

In Northeast Scurry, Union Oil No. 1 Simmons has been shutin. According to the last gauge available, the project flowed 42 barrels of fluid, cut 50 per cent water, in 20 hours. The well had been shutin 30 minutes before it was opened to flow. On previous testing, using a half-inch choke, the project had flowed 16 barrels of fluid the first hour, three barrels of fluid the second hour and one barrel of fluid the third hour.

Forest Oil Corp. No. 1 Eiland, southwest Scurry tester, is rigging up.

In Borden County, Gibson and Tri-Service No. 1 Pylant is drilling in lime and shale below 7,740 feet. Shell Oil No. 1 Clayton-Johnson is at total depth of 5,996 feet in lime and fishing. Tennessee No. 1 Fambrough is bottomed at 3,615 feet in sand and dolomite and is fishing.

Robert L. Wood No. 1 J. S. Criswell in West Fisher County is drilling in shale and chert below 5,876 feet.

Sulphur Springs Rites Set For Cyclone Davis

DALLAS (AP)—Funeral services for Arlon B. (Cyclone) Davis were to be held today in Sulphur Springs, in Hopkins County.

Davis, fiery long-time political candidate who won the hearts of thousands of Texans but never a governorship, died Monday in Methodist Hospital here.

Burial also will be at Sulphur Springs.

KSNY RADIO LOG

1450 kc

MUTUAL BROADCASTING SYSTEM

TUESDAY EVENING

6:00 Twilight Serenade
6:15 Local News
6:20 Musical Movie Card
6:30 Gabriel Heatter And News (MBS)
6:45 Eddie Fisher Sings (MBS)
7:00 Keyboard Kapers
7:15 Bandstand
7:30 High Adventure (MBS)
8:00 News (MBS)
8:05 Evening Serenade
8:15 Mutual Newsreel (MBS)
8:30 Melody Round-Up
9:00 Treasury Agent
9:30 Sportscast
9:40 Concert
10:00 Virgil Pinkley and the News
10:15 Night Watch
10:55 News & Weather
11:00 Sign off

WEDNESDAY MORNING

6:00 Sign on
6:00 Musical Clock
7:00 News
7:05 Musical Clock
7:30 News
7:45 Stinson's Favorites
8:00 According To The Record
8:05 Home Edition Of The News
8:15 Coffee Time
8:30 Kitchen Kapers
8:45 Designs For Listening
9:00 Cecil Brown News (MBS)
9:15 Morning Devotional
9:30 News (MBS)
9:35 Story Time
10:00 Florida Calling
10:25 News (MBS)
10:30 Queen For A Day (MBS)
11:00 Break the Bank
11:15 News
11:20 Guest Time (MBS)
11:35 Green Stamp Jack Pot
11:50 Musical Bouquet

WEDNESDAY AFTERNOON

12:00 Cedric Foster News (MBS)
12:15 Luncheon Melodies
12:30 News
12:45 Quartet Reverie
12:55 Interlude
1:00 Luncheon With Lopez
1:25 News
1:30 Ted Steel Show
2:00 Ruby Mercer Show
3:00 News
3:05 Music For You
3:15 Musical Quiz
3:30 Bolin's Riddle
3:35 Red Ball Express
4:00 Melody Quiz
4:05 Red Ball Express
4:15 Reed's Top Tune
4:20 Red Ball Express
4:30 News
4:35 Red Ball Express
5:00 Bobby Benson
5:30 Wild Bill Hickok
5:55 News

TELEVISION LOG

TUESDAY PROGRAMS

KDUB-TV Channel 13 – Lubbock

5:00 Agee The Clown
5:30 Serial Cinema
6:00 Community Crossroads
6:30 World News
6:45 Local news, sports, weather
7:00 Florian Zabach
7:30 Halls of Ivy
8:00 Meet Millie
8:30 Danger
9:00 Personality Puzzle
9:30 Touchdown
10:00 News, Sports, Weather
10:15 Westerner Warm-Up
10:30 Old American Barn Dance
11:00 Charlie Chan at Treasure Island
12:00 Sign Off

WEDNESDAY

7:55 Sign On
8:00 Weathercast
8:15 News
8:30 TV Sermonette
8:45 Home Hints
9:00 Garry Moore
9:30 Mid Morning Movie
11:00 Valiant Lady
11:15 Love of Life
11:30 Search for Tomorrow
11:45 Songs From The Country Chapel
12:00 Noon News
12:15 Love of Life
12:30 Welcome Traveler
1:00 News
1:15 Shopping Bag
1:45 Bandstand
2:00 Recipe Round-Up
2:45 Doty on Duty
3:00 Brighter Day
3:15 Secret Storm
3:30 On Your Account
4:00 Children's Theater
4:45 Uncle Dirk

KCBD-TV Channel 11 – Lubbock

5:00 Western Adventure
6:00 Hospitality Time
6:15 News
6:20 Weather, Sports
6:30 Evening Interlude
6:45 Bernie Howell (L)
7:00 Martha Raye
8:00 Texas In Review (F)
8:30 Ford Theater (NBC)
9:00 Truth or Consequences
9:30 It's A Great Life
10:00 News
10:10 Weather
10:15 Sports
10:20 Inner Sanctum

WEDNESDAY

8:55 Program Preview
9:00 Ding Dong School
9:30 A Time To Live
9:45 Coffee Break
10:00 Home
11:00 Film
11:15 Betty White
11:30 Feather Your Nest
12:00 Norma Raine
12:15 News & Weather
12:30 Serenaders
1:00 Channel 11 Matinee
2:15 Cook Book
3:00 Hawkins Falls
3:15 Melody Roundup
3:30 World of Mr. Sweeney
3:45 Modern Romance
4:00 Pinky Lee Show
4:30 Howdy Doody

KMID-TV Channel 2 – Midland-Odessa

5:00 Crusader Rabbit
5:05 Two Gun Playhouse
6:10 Space Barton
6:15 News With Bill Richie
6:25 TV Weatherman
6:30 Annie Oakley
7:00 Jeweler's Showcase
8:00 Texas In Review
8:30 Abbott And Costello
9:00 Mystery Theatre
9:30 City Detective
10:00 News Final
10:10 Weathervane
10:15 Silver Wings
11:00 Sign Off

WEDNESDAY

1:00 Test Pattern
2:00 Movie Matinee
2:30 Sharps and Flats
3:30 Telecomics
3:40 Superman
4:00 Lookin' At Cookin'

KRBC-TV Channel 9 – Abilene

5:00 Kalvin Keeves (L)
5:30 [illegible]
6:00 The Music Man
6:30 Evening Report (L)
6:45 Rythm Wonderland
7:00 Bob Hope
8:00 TBA
8:30 TBA
9:00 Sammy Baugh
9:15 TBA
9:30 Take A Stand
10:00 News, Sports, Weather
10:15 Fashion Forecast
10:30 Tandem Theater
11:30 Vespers & Sign Off

WEDNESDAY

2:00 Test Pattern
2:15 Matinee
3:30 Daily Devotions
3:45 Brighter Day
4:00 Homemakers Fiesta
6:30 On Your Account

HOSPITAL NOTES

The following admissions and dismissals at the two Snyder hospitals are only those whose names have been released by the hospitals.

BATTENFIELD-JONES

Admissions: Mrs. W. A. Taylor, Hermleigh; Mrs. Andy Trevey, route 1; Tom Jones, Snyder; Mrs. G. N. Greer, 1007 Twenty-seventh Street.

Dismissals: L. M. Patton, Snyder; James Newton, 1603 Avenue S; Mrs. N. J. Harrison, Snyder; Jerry Wayne Moore, Sweetwater.

COGDELL MEMORIAL

Admissions: R. H. Mitchell, 2810 Avenue L; Mrs. Shelton Lain, 2810 Avenue J; Mrs. R. L. Otto, 2901 Avenue X.

Dismissals: Charles Kaltenbach, Hobbs, N.M.; Lawson Thomason, Arah route; Mrs. Joe Rue Burney, 1109 Twenty-first Street.

Smoot Service To Be In Gail

Funeral services for Loney Smoot, 56, a life-time resident of Borden County, have tentatively been planned tomorrow in Gail. Arrangements are to be made by a Big Spring funeral home.

Mr. Smoot was found dead late yesterday afternoon at his home in Ackerly. He had returned from work earlier and remarked that he did not feel well. It was believed that death was due to a heart attack.

Mr. Smoot had worked on many ranches in Borden and Scurry Counties. He was the son of the late Mr. and Mrs. John Henry Smoot, who homesteaded in Borden County. John Henry Smoot died about two years ago.

Survivors include a daughter, Mrs. Austin Stovall of Faith, S.D.; two brothers, D. W. Smoot of Presidio and Eugene Smoot of Gail; two sisters, Mrs. Elizabeth Gibson of Wichita Falls and Mrs. J. L. Hemby of Sweetwater; two grandsons, Bill Stovall and J. P. Stovall of Faith, and several nieces and nephews, including Mrs. A. J. Taylor, 801 Twenty-seventh Street.

Rites Set For Crash Victims

SINTON, Tex. (AP)—Funeral services for five employes of the Plymouth Oil Co., killed in the crash of a company plane in Virginia Saturday, have been arranged.

Requiem high mass was to be held at the Sacred Heart Catholic Church in Three Rivers today for Joseph Roger Kolodzie, 28, copilot of the plane, with burial to follow at 4 p.m.

Services for W. M. (Mike) Griffith, 57, vice president of Plymouth, were to be held at 10 a.m. in the Starbuck Funeral Home here with another service tomorrow in San Angelo to be followed by burial there.

Last rites for Arthur M. Soper, 54, pilot, are set for tomorrow at the First Baptist Church here with burial tomorrow afternoon at Cuero.

The body of Daniel Willard Graham, 33, a regional geologist for Plymouth at Midland, was sent to Cameron for burial.

And Starbuck Funeral Home in Sinton said services for Alvin P. Loskamp, 54, geologist, would be held tomorrow in Midland.

Ex-Martin Judge On Trial Second Time

SWEETWATER, Tex. (AP)—The second trial within a week of former Martin County Judge James McMorries continued here today after the first resulted in a mistrial.

McMorries went on trial here yesterday on charges of misappropriation of funds from the Grady Independent School District.

He is one of seven former officials of the county facing charges of misappropriation and misconduct.

Chilly Weather To Continue This Week

By The Associated Press

Clear chilly weather covered Texas Tuesday and forecasts indicated a continuation of the brisk weather right up to Thanksgiving Day.

The Weather Bureau reported no clouds and no rain, generally cool temperatures with some of the coldest in Central Texas, and little change expected.

The pre-dawn range was from 32 degrees at Junction and Salt Flat to 51 at Corpus Christi. Mostly the temperatures were in the upper 30s and lower 40s.

Trail Drive-In

Tues. — Wed. — Thurs.

"Wings Of The Hawk"

Starring

VAN HEFLIN—JULIA ADAMS

ALSO

"Cease Fire"

And Remember

80¢ Tonight Is FAMILY NIGHT Per Car

Three-Way Political Battle Takes Shape

By CLAYTON HICKERSON
Associated Press Staff

The nearest thing to a test of power was nearly two years away, but the never - ending battle for political control in Texas was already a three - way fight Tuesday.

The conventions of 1956, a presidential election year, would be the first actual battlegrounds.

It was more and more apparent that the battle again would involve party - line Democrats, the so - called conservative Democrats who voted for Eisenhower, and the Republican party.

Texas Republican leaders vowed Monday they meant business in 1956 and set their sights on electing a Republican governor and helping to elect a Republican president.

Most Democrats, remembering the weak GOP effort in the General Election earlier this month, smiled off the Republican vows and went about the work of trying to "unify" their own party. Unification to many meant the other side agreeing with theirs, unqualifiedly.

National Republican Committeeman H. J. (Jack) Porter made a fighting pep talk to the State GOP Executive Committee in Austin and talked again of building Texas into a strong two-party state. The committee, in turn, went on record as favoring Republican primaries for 1956 and named a committee to find aggressive state candidates to carry the GOP banner.

Porter said the election of Republican Rep. Alger of Dallas in the General Election proved that alleged prejudice against Republicans in Texas is "so much hogwash."

Meanwhile, Gov. Allan Shivers, in Dallas to attend a victory gathering to celebrate his reelection, pledged continued work for states rights and decentralized government.

Shivers, in an obvious reference to Alger's election over his old friend Wallace Savage, said there was a recent "ripple on the water" in Dallas County. He told the 2,000 persons at the Monday night reception that "the only battle won by the states" in a quarter of a century has been the tidelands issue.

"There have been repeated attempts by certain forces to centralize literally everything," the governor said. Shivers said a man in Alabama recently asked him:

"What are you running for now?"

His reply, the governor said, was:

"The only thing I'm running for is the type of government which the 10th Amendment to our Constitution says my children are entitled to."

The 10th Amendment, one of the Bill of Rights, concerns states rights.

At the Austin meeting, Porter called no names but apparently slapped at Shivers and other Democratic leaders who helped lead Texas into the GOP fold in the last Presidential election.

"Conservative Democrats," he said, "many in leadership among them, like to have their foot in two doors. They want a foot in the Democrat door at the state level and a foot in the Republican door at the national level."

Porter said the time had come to get people of like minds under one banner.

While Porter ripped at Shivers, Savage—defeated by Alger—and other so-called "conservative Democrats," there was also criticism for Speaker-Designate Sam Rayburn, congressman from the 4th Texas District.

The talk had reached the point where there were suggestions favoring an additional congressman for Harris County, at present the state's largest congressional district.

"Let's don't talk about Harris County," Kelly Smith of Tyler commented. "Let's talk about Sam Rayburn's district." There has been talk from both Republicans and Rayburn's Democratic enemies that congressional re-districting, long overdue, might be used to get Rayburn out of Congress. The veteran solon, who has served as Speaker of the House longer than any other man, won his 22nd term in the last election.

While Rayburn's enemies, Democrat and Republican, blasted him in Texas, H. R. Aldredge, chairman of the Dallas County Democratic Organizing Committee, said the speaker-to-be and U.S. Senator Lyndon Johnson would follow Adlai Stevenson as speakers at New Orleans, Dec. 5.

The occasion of the Stevenson-Rayburn-Johnson appearance will be a Texas breakfast held in connection with a meeting of the Democratic National Executive Committee beginning Dec. 3.

Switzerland has electrified 94 per cent of its railroads.

Man Stricken Monday At Courthouse Here

R. H. (Dick) Mitchell, about 66, of 2810 Avenue L, collapsed on the basement floor of the courthouse at 2:45 o'clock yesterday afternoon and was unconscious for several minutes.

An ambulance took Mitchell to Cogdell Memorial Hospital, where he remained for medical treatment.

On March 22, Mitchell fainted and collapsed on the sidewalk at the northwest corner of the intersection of Avenue R and Twenty-fifth Street. A nearby ambulance took him to a downtown clinic, where he was treated and released to be taken home.

THE SNYDER DAILY NEWS

Published Sunday morning and each evening except Saturday by the Snyder Daily News, at Snyder, Texas.

Entered as second-class matter at the Post Office at Snyder, Texas.

HERBERT FEATHER, Publisher

SUBSCRIPTION RATES: by CARRIER in Snyder 25 cents per week, one year, $13.00. By motor carrier delivery, $1.20 per month. By mail in Scurry and adjoining Counties one year $6.95. Balance of Texas, one year $10.25.

MEMBER OF THE ASSOCIATED PRESS

The Associated Press is exclusively entitled to use for republication all news dispatches credited to it and not otherwise credited in this newspaper, also local news published herein. All rights reserved for republication of special dispatches.

Any erroneous reflection upon the character, standing or reputation of any person, firm or corporation which may occur in the columns of THE SNYDER DAILY NEWS will be gladly corrected upon being brought to the attention of the management.

The publishers are not responsible for copy ommissions, typographical errors or unintentional errors that may occur other than to correct in the next issue after it is brought to their attention.

All unsolicited articles, manuscripts, letters and pictures sent to the Daily News are sent at the owner's risk and the Snyder Daily News expressly repudiates any liability or responsibility of their custody or return.

Buttons — Hat Frames

Sewing Machines New and Used

Sewing Baskets

Corde and Chenille Yarns

A Complete Line of Accessories For Crochet Bags and Other Sewing Notions

Needlecraft Shop

East Side Of Square

Palace PHONE 3-3442

LAST TIMES TODAY

JAMES STEWART

ALFRED HITCHCOCK'S

REAR WINDOW

COLOR BY TECHNICOLOR

GRACE KELLY · WENDELL COREY · THELMA RITTER

Ritz PHONE 3-4932

TODAY AND WEDNESDAY

HE was the greatest adventurer of all time ... and she loved him but feared to share his storm-tossed destiny!

M-G-M presents

"BEAU BRUMMELL"

STARRING STEWART GRANGER · ELIZABETH TAYLOR · PETER USTINOV · ROBERT MORLEY

Starlite DRIVE-IN THEATRE

EAST HIGHWAY • PHONE 1-5843

LAST TIMES TONIGHT

Universal-International presents

JANE WYMAN

ROCK HUDSON

BARBARA RUSH

LLOYD C. DOUGLAS'

Magnificent Obsession

TECHNICOLOR

COLOR BY TECHNICOLOR

A STAMPEDE OF THRILLS!!!

THE OUTLAW STALLION

with

THE CAREY · PATRICK · GRAY

Daily Crude Output Registers Big Gain

TULSA (AP)—Topped by a big upsurge in Oklahoma output, the country's daily average crude oil and condensate production increased 36,350 barrels to 6,272,425 barrels during the week ended Nov. 20, the Oil and Gas Journal's survey showed today.

Oklahoma accounted for most of the net gain with a 31,300-barrel jump to 511,900 barrels. Wyoming had the largest loss, dropping 2,700 barrels to 252,700.

The journal's figures on cumulative 1954 production reached 2,050,262,925 barrels compared to 2,103,659,900 a year ago.

A one hundred-barrel gain was reported for New Mexico, to 211,100 barrels.

A loss was recorded for Louisiana, down 500 barrels to 631,400.

Production was unchanged in Texas, 2,648,765 barrels.

Reading Holds Steady

Monday was almost like Sunday in Snyder — temperature-wise, at any rate. The maximum reading was 65 degrees and the minimum 35 degrees. At 7:30 a.m. today, the temperature was 40 degrees, Mrs. D. P. Strayhorn, weather observer, said.

Vatican City, an independent state, has an area of 108 acres.

At Every age . . Eyes Should Be EXAMINED

Eyes must last a lifetime; can't be replaced. From preschool days on . . . regular eye examinations are the only sure way to maintain good vision.

DR. CLYDE E. DAWSON

Optometrist

Diamond M Building

911 25th St. Phone 3-4503

BIRTHS

Mr. and Mrs. R. L. Otto, 2901 Avenue X, are the parents of an eight-pound, 15-ounce son born at 11:03 a.m. yesterday in Cogdell Memorial Hospital.

Mr. and Mrs. Shelton Lain, 2810 Avenue J, are the parents of a son born in Cogdell Memorial Hospital at 10:30 p.m. yesterday.

Four Burn To Death

LOUISVILLE, Ky. (AP)—A 45-year-old mother and three children burned to death last night in a fire that destroyed their two-room home near here.

Three other children were hospitalized with severe burns. Their father, John Everett Dean Sr., 45, escaped with minor burns.

The fire apparently started from a kerosene stove.

Mrs. Pansy Dean and three sons, John Everett Jr., 17, Henry, 12, and James, 8, were overcome by smoke and flames as they apparently sought to reach a rear door.

Fire Put Out Before Equipment Arrives

A fire at the F. E. Lindsey residence, 3204 Avenue K, was put out before fire fighting equipment from two stations arrived about 8 o'clock this morning, Ivan Gatlin, fire marshal, said.

Gatlin said the fire started from a water heater.

There was no damage reported.

OUT OF GAS? GOT A FLAT?

Call 3-5181

BUD MILLER TEXACO

SERVICE STATION

2300 25th Street

CANYON DRIVE-IN THEATRE

Big Spring Highway Phone 3-7212

Today and Wednesday

ADVENTURE FROM THE VALLEY OF THE NILE!

VALLEY OF THE KINGS

M-G-M filmed it in COLOR in Egypt!

STARRING ROBERT TAYLOR · ELEANOR PARKER

CARLOS THOMPSON

AND

"CARIBOO TRAIL"

Color by Cinecolor

RANDOLPH SCOTT — GABBY HAYS

Plus Cartoon

BIG BUYS FOR THANKSGIVING WEEK

Prices Good Tuesday Evening, Wednesday, Friday and Saturday

No. 300 Can Ocean Spray Cranberry Sauce 19c

No. 303 Can Trellis Sweet Peas 15c

No. 2 Can Del Monte Crushed Pineapple 27c

No. 303 Can White Swan Golden Cream Style Corn 15c

No. 2½ Size Can Mission Inn California Whole Spiced Yellow Cling Peaches 27c

GLADIOLA FLOUR 5 Lb. Bag 49¢

Pascal Green Celery Large Stalk 10c

Medium Yellow Onions Lb. 6c

No. 1 Maryland Sweet Yams Lb. 7c

Texas Sweet Oranges Lb. 7c

No. 300 Can White Swan Pumpkin 8c

4 Oz. Jar Kimbell's Maraschino Cherries 17c

1 Lb. Box Sunshine Krispy Crackers 26c

Assorted Jello 2 Pkgs. 15c

Pint Jar Kraft Miracle Whip Salad Dressing 35c

2½ Lb. Box Swansdown Cake Flour 45c

No. 303 Can Del Monte Fruit Cocktail 24c

For Your Thanksgiving Dinner Picnic Hams Lb. 45c

Thanksgiving Special Cured, Tenderized, Half or Whole Hams Lb. 59c

Chuck Roast Lb. 39c

For Thanksgiving, Dressed No. 1 Hens 5 Lbs. Up—Lb. 42c

Club Steak Lb. 45c

Delite Sausage 1 Lb. Bag 35c

Round Steak Lb. 69c

Lean Pork Chops Lb. 55c

JONES GROCERY and MARKET

"Where Your Business Is Appreciated"

1½ MILES NORTH ON CLAIREMONT ROAD PHONE 3-9132

WATCH OUR WINDOWS FOR SUNDAY SPECIALS

Weather Still Big Factor In Flying

By HAL BOYLE

KEFLAVIK AIRPORT, Iceland (AP) — All that goes up has to come down.

But sometimes the international air tourist of today doesn't always come down where he planned to. The vagaries of wind and weather still influence the big, winged covered wagons he flies in, and on occasion they combine to land him for a free look at a country that wasn't part of the scheduled trip.

Our big Sabena DC6 plane, after taking off from Brussels, was supposed to pause at Shannon in Ireland before proceeding to New York. But to avoid powerful Atlantic headwinds it curved northward to refuel here.

We skimmed to a perfect landing, but as we rolled across the frigid field there was a sudden loud crack. It sounded as if we had merely crumbled a patch of ice.

But when we alighted the captain immediately went to one of the wheels and discovered it had snapped. As two big wheels are paired on each side against such an emergency, the danger, if any, had been slight.

A broken wheel on a covered wagon in the days when the West was being settled was often a real calamity. But this mishap to our plane was only a mild vexation — another chore in the day's work — to our captain.

Two businessmen were still grumbling a bit about the delay, even after breakfasting well in the terminal on bacon, eggs and steaming coffee. It was no consolation to them that Christopher Columbus had had a considerably rougher time on his voyages.

On the other hand, a group of elderly tourists, returning from a three-month tour of Africa, were quite gay and cheerful. An 87-year-old retired California banker and his wife wanted to organize a quick tour to see the sights of Reykjavik, Iceland's capital.

An American Air Force corporal, stationed at the base here, waved his hand at the polar darkness outside, and advised:

"Don't bother. There's nothing to see."

The octogenarian banker promptly sat down by a young mother nursing her infant and fell sound asleep.

Because of the monotony of the post, American Air Force men are stationed here only a year, usually spend a month of leave during that period touring England or the continent.

Civilian sentiment is divided about having a U.S. airbase here. The country maintains no army, navy or forts of its own.

Soon the Arctic sun—there are only 6 to 8 hours of daylight this time of year—poked wanly above the horizon, then gleamed like a white bonfire across the fields of snow.

"It doesn't stay up long—look quick or you'll miss it," laughed the corporal.

"The plane is ready," announced a steward.

As we climbed aboard, the aged banker yawned, then peered interestedly around at Iceland, a country he has never seen in his 87 years, and probably would never see again. But in his pockets were some postcards to prove he'd been there.

Woman Convicted Of Killing 4th Husband

MORRISTOWN, N.J. (AP)—Mrs. Ida Pontery, a graying, matronly woman of 57, was convicted early today of manslaughter in the fatal shooting of her fourth husband.

A jury of eight men and four women deliberated more than 11 hours. Mrs. Pontery, who sobbed when the panel announced its decision, faces a maximum sentence of 10 years.

Her son and daughter, who testified against her during the 10-day trial, showed no sign of emotion when they heard the verdict.

Mrs. Pontery had been charged with fatally shooting her estranged husband, Dr. Herbert Pontery, 59, of Jersey City, in their summer cottage at Budd Lake last Aug. 7.

The prosecution claimed the shooting was premeditated and asked for a first-degree murder verdict but not the death penalty. Mrs. Pontery insisted that her husband was shot accidentally when he tried to grab a gun from her hand.

Defense Production Stays On Schedule

By FRANK CORMIER

WASHINGTON, (AP)—A Senate-House committee says the nation is "a long way toward achievement" of its industrial mobilization program but cautions against any slip below "maximum readiness for any emergency."

In its fourth annual report on national defense production and controls, the Joint Committee on Defense Production said last night, "large expansions in basic industries have materially increased the country's capacity to produce both for war and for peace."

The committee also reported that minimum goals in strategic materials stockpiles have been reached in some vital areas. Of the 75 materials being stockpiled, it said, 30 are at the minimum levels while only 18 are at less than 50 per cent of established goals.

Listed as the scarcest of critical materials were nickel, tantalum, selenium, titanium and strategic mica.

Noting big increases in industrial capacity since the mobilization program was launched during the early stages of the Korean War, the committee said:

"Private industry has stepped up its rate of plant and equipment expenditures to nearly 28 billion dollars in 1953 compared to 19 billion dollars in pre-Korea. This is in contrast with World War II when government funds accounted for more than 70 per cent of the plant expansions."

The committee said more than 155 billion dollars have been appropriated since Korea for military procurement and construction. Of this total, some $92,900,000,000 worth had been delivered as of last June 30.

During the 12 months ended June 30, it said, delivery of guided missiles increased 104 per cent, ammunition 23 per cent, ships 6 per cent, electronics 6 per cent and aircraft 5 per cent.

Decreases, attributed to shifts in emphasis, were reported in deliveries of tanks, automotive equipment, textiles, clothing, construction and weapons.

The committee said deliveries for the 12 months ending next June 30 are estimated at nearly 22 billion dollars.

Skunks can squirt chemicals from their odor sacs as much as 10 feet.

Nutritionally, honey is equivalent to sugar.

The Egyptians mummified many birds as sacred animals.

FALSE TEETH That Loosen Need Not Embarrass

Many wearers of false teeth have suffered real embarrassment because their plate dropped, slipped or wobbled at just the wrong time. Do not live in fear of this happening to you. Just sprinkle a little FASTEETH, the alkaline (non-acid) powder, on your plates. Hold false teeth more firmly, so they feel more comfortable. Does not sour. Checks "plate odor" (denture breath). Get FASTEETH at any drug counter.

WE GIVE S&H GREEN STAMPS
Craft Studio & Camera Shop
1904 28th Phone 3-8282

Snyder Insurance Agency
WAYNE BOREN CLYDE HALL
COMPLETE INSURANCE SERVICE
1820 26th Street Phone 3-3163
P. O. Box 527 Snyder, Texas

'Big Three' Holding Pace

DETROIT (AP)—The auto industry's big three of General Motors, Ford and Chrysler accounted for more than 94 per cent of new passenger car registrations throughout the United States in this year's first nine months, automotive news reported today.

The figures, based on data assembled by R. L. Polk & Co., industry statisticians, showed total registrations of all makes, came to 4,139,272 cars, compared with 4,370,044 in the comparable 1953 period.

GM's share was 50.21 per cent. Ford Motor Co's share came to 30.89 per cent and Chrysler's to 13.18.

The figures showed an almost dead heat between Chevrolet and Ford division for top place in new car registrations. Chevrolet registrations totaled 1,033,825 and Ford division 1,033,727. In the same 1953 period the figures were Chevrolet 1,027,653; Ford 787,961.

This year's January - September totals showed Buick in third place with 393,846 registrations. Following were Oldsmobile 307,346; Plymouth 300,527; Pontiac 260,449; Mercury 216,326; Dodge 112,552; Cadillac 82,952; Chrysler 75,419.

Ruins Of Old Town Are Found In Chile

ARICA, Chile, (AP)—Ruins of an old town apparently inhabited by midgets have been found near Guaycuta, a few miles inland from this port city.

The discoverer, Gov. Alfredo Raiteri of Arica province, believes the inhabitants were descendants of Asiatic seafarers who arrived on this coast in the 15th century.

He said he found extremely small human remnants and fragments of pottery with inscriptions that looked like Chinese or Japanese. Ruins of three houses were found, houses so small a person of normal height would not be able to get into them, Raiteri said.

Evinrude *Whispering Power* **for Christmas**

Here's the family gift for years of fun—a 1955 Evinrude with Whispering Power. It's a new kind of outboard motor—completely vibrationless . . . smooth as sailing. Complete range of models to choose from. Evinrude gift certificate available in any amount. Call on us!

Free Model for Your Christmas Tree With Each Motor

Phil's Auto-Appliance Center
2512 Ave. R Phone 3-3922

Discover the thrill of The Totally New '55 FORD!

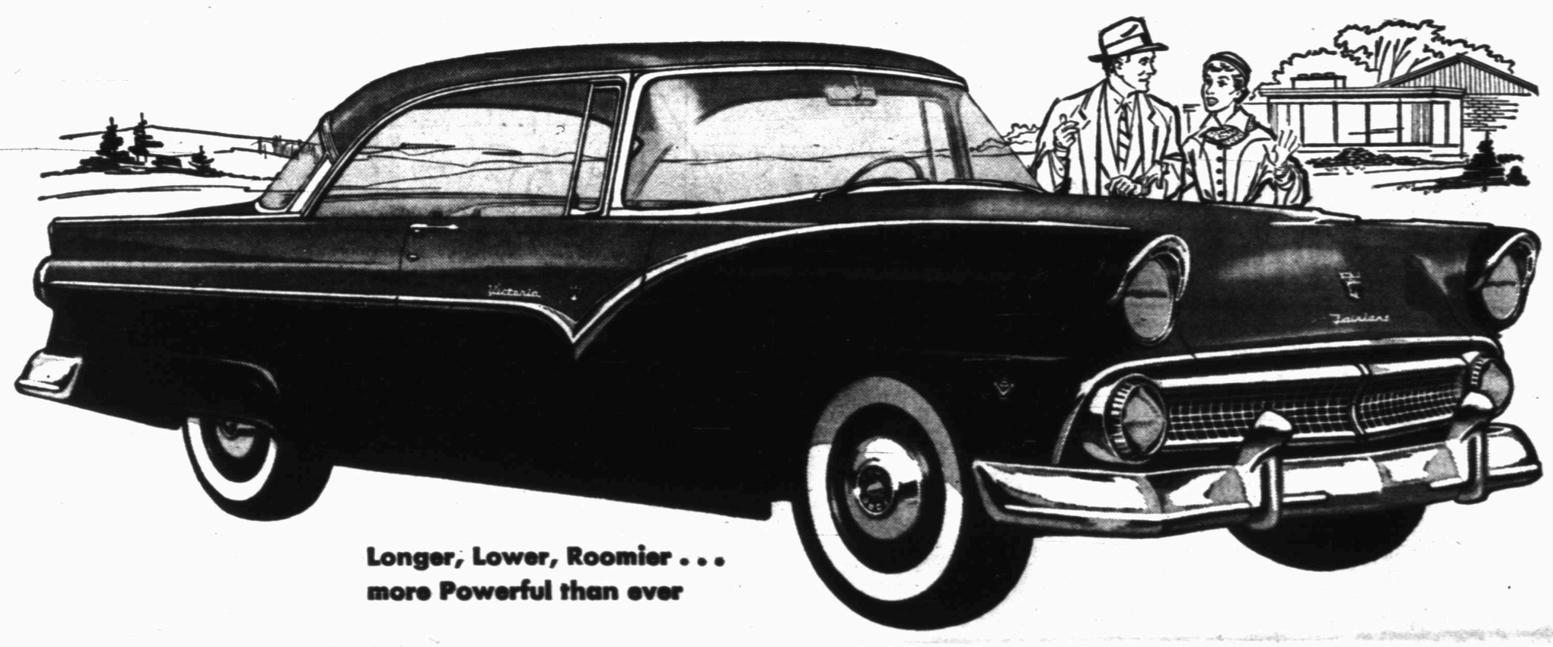

Longer, Lower, Roomier . . . more Powerful than ever

See totally new styling

inspired by the Ford THUNDERBIRD

There's never been a car like the Thunderbird! And, quite naturally, the fabulous Thunderbird styling is reflected in *all* the totally new Fords for '55. From the wide, smartly-contoured grille and visored headlamps to the fin-shaped rear fender line, the '55 Ford is the smartest, most distinctive new car you can buy.

Your first look tells you Ford is longer, lower . . . the body totally new. But, what you *can't* appreciate at a glance is Ford's totally new *chassis* . . . totally new *power* . . . that make driving any '55 Ford *excitingly* new.

As you slip behind the wheel you discover the thrill of Ford's totally new wrap-around windshield with over a square foot of added "look-out" area.

You feel completely "at home" in Ford's new sofa-wide, sofa-soft seats . . . so comfortably contoured . . . so tastefully upholstered in fabrics fresh and new.

And then you discover perhaps the greatest thrill of all! You turn the key . . . you nudge the accelerator . . . and instantly Ford's totally new Trigger-Torque power surges into action. It's the kind of smooth, responsive power that only the world's greatest builder of V-8's could bring you . . . and it's yours in any of Ford's 3 mighty engines for '55.

You'll discover the thrill of Ford's totally new ride almost instantly, too. Even the smoothest roads seem smoother with Ford's new Angle-Poised Ball-Joint Suspension.

Enjoy *all* these thrills and many more when you take *your* personal Test Drive in the '55 Ford. Your Ford Dealer invites you *today*.

Try totally new power

EXCLUSIVE TRIGGER-TORQUE PERFORMANCE FROM 3 MIGHTY ENGINES

Your first test run will convince you very quickly that this is no ordinary car. You move out swiftly and oh, so quietly . . . with all the power you'll ever need for safe passing and smooth, easy hill-climbing. And you can enjoy this exclusive new Trigger-Torque performance in any one of Ford's 1955 models, whether V-8 or Six.

You can choose from 3 mighty engines: the new 162-h.p. Y-block V-8 with higher compression and greater displacement; the new 182-h.p. Y-block Special V-8 with an extra-high compression ratio and 4-barrel carburetion (available with Fordomatic in Fairlane and Station Wagon models); or the 120-h.p. I-block Six.

Choose from 4 new lines...16 body styles

New FAIRLANE series

The Fairlane Victoria, shown at the top of this advertisement, features a completely new and ultra-smart body line and decorative trim combination. Inside, you'll discover rich new upholstery fabrics never before offered in a car.

New CUSTOMLINE series

The distinguished Customline series offers smart new models like the Tudor (shown here). As in all '55 Fords, you get a full wrap-around windshield, a beautiful new Astra-Dial Control Panel and more passenger and luggage space than ever before.

New STATION WAGON series

For '55, Ford offers five distinctive new double-duty station wagons: the 2-door, 6-passenger Ranch Wagon and Custom Ranch Wagon; the 4-door, 6-passenger Country Sedan (illustrated); the 4-door, 8-passenger Country Sedan and Country Squire.

New MAINLINE series

You choose from three beautiful new body styles, including the Fordor (above). They all have Ford's new Trigger-Torque performance and new Angle-Poised Ride. And you may choose Fordomatic, Overdrive or Conventional.

PLUS ALL THESE OTHER BRAND-NEW "WORTH MORE" FEATURES

★ **New Speed-Trigger Fordomatic Drive** has an automatic low gear for extra-fast starts and quicker, safer passing at low speeds.

★ **New Turbo-Action Spark Plugs** resist fouling, maintain operating efficiency up to 3 times as long.

★ **New 10% Larger Brakes** mean smoother, easier stopping and up to 50% longer brake lining life.

★ **New Tubeless Tires** offer extra puncture and blowout protection, a softer, quieter ride and longer tire life.

★ **New Dual Exhaust System** on V-8 engines in all Fairlane and Station Wagon models reduces exhaust back pressure for more responsive power.

★ **New Torque-Tailored Rear Axles** give just the right over-all ratio for brilliant Trigger-Torque performance.

(Fordomatic, Overdrive optional)

F.C.A.

'55 FORD The fine car of its field

WADE PIPKIN MOTORS

1615—26th DIAL 3-6351

"THE" FORD DEALER OF WEST TEXAS
LARGEST DEALERSHIP IN THE WORLD for its size

MODEST MAIDENS

Trademark Registered U. S. Patent Office

"Where are the books Hollywood wouldn't dare film?"

For Classified, Dial 3–5486

Crossword Puzzle

ACROSS
1. Hindu deity
5. Rumen
8. Factual
12. Spoken
13. Greek letter
14. Rowing implements
15. Will
18. Short for a man's name
19. Devour
20. Myself
21. Mechanical joint
23. Uniform
25. Sea eagle
26. Father and mother
29. English royal family
33. Wonder and fear
34. Weaken
36. Before
37. Burdened
40. Arid regions
43. Roman bronze
45. Matron
46. Small tower
49. Metric land measure
50. Strike: dialectic
53. Salutation
54. Downward slope
57. City in Nevada
59. Fish eggs
60. Cake froster
61. Urchins
62. Olden times: poet.
63. Volcano

DOWN
1. Repetition
2. Open court
3. Conquered
4. High: music
5. Unites firmly
6. American Indian
7. Author of "The Divine Comedy"
8. As far as
9. Resounded
10. Russian mountains
11. Italian family
16. So be it
17. Civil injury
22. Kind of antelope
24. Brother of Odin
26. Chum
27. The milkfish
28. Mournful
30. Abandoned
31. Scrap
32. Legal action
35. Propelled with the feet
38. Spike of corn
39. Poverty
41. Hindu garment
42. Type measure
44. Cubic meter
46. Sour
47. Part of the eye
48. Tear asunder
51. Sun disk
52. Girl's name
55. Mountain pass
56. Contend
58. Bone

T	A	P		S	O	B	S		E	V	I	L
I	B	O		T	R	O	T		T	O	N	E
C	U	L	P	A	B	L	E		U	L	N	A
S	T	O	U	T		O	P	T	I	C		
			R	I	A		S	O		A	L	B
I	N	D	I	C	T	S		M	I	N	O	R
R	O	O	T		T	H	E		G	I	V	E
O	D	M	Y	L		E	V	I	N	C	E	D
N	E	E		O	F		A	N	I			
			S	T	O	O	D		E	T	A	P
R	O	T	E		C	O	M	P	E	T	E	D
A	R	I	A		U	N	I	T		E	N	D
T	A	C	K		S	A	R	I		S	T	Y

Solution — Yesterday's Puzzle

KERRY DRAKE

REX MORGAN

TIMES PRINTING COMPANY
QUALITY PRINTING
1907 25th STREET

LITTLE LULU

TYPEWRITER and ADDING MACHINE REPAIR
1907 25th St. **Times Printing Co.** Phone 3-7202

MARY WORTH

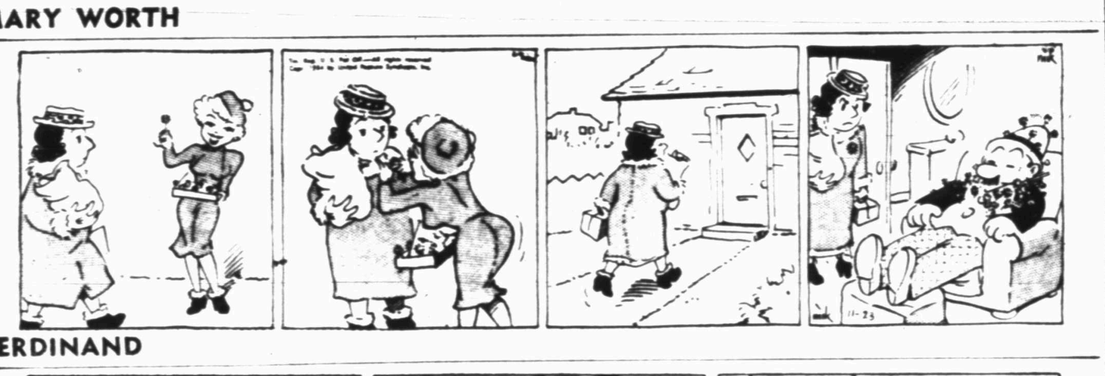

THE SAINT

FERDINAND

HOPALONG CASSIDY

SCORCHY SMITH

1801 Ave. S **New and Used Furniture and Appliances Now For Sale**
Phone 3-6364 **At City Plumbing and Supply Co** Striving to be the Best Plumbers in Snyder

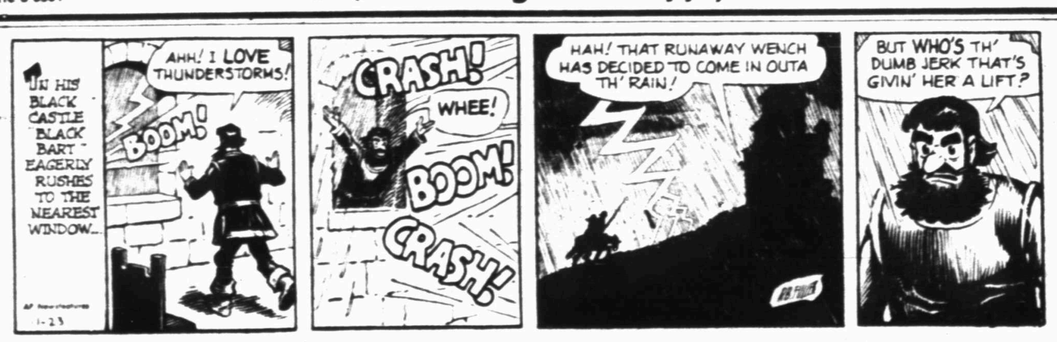

HOMER HOOPEE

OAKY DOAKS

THE ADVENTURES OF PATSY

If You Miss Your Snyder Daily News
Phone Before 7 P.M. Week Days
DIAL 3-5486
Phone Before 10 A.M. Sundays
– One Will Be Delivered To You –

DICKIE DARE

WOMEN

CHERRY DESSERT FOLDOVERS
... delicious served either hot or cold

Helps For Homemakers

Send your questions to "Helps for Homemakers," Snyder Daily News, or call 3-5426.

Of course you know the way to a man's heart. . . but if you want a direct route, serve him plump canned sweet cherries often, in dozens of different ways. Since there's not a man alive who doesn't like pastry, these Cherry Dessert Foldovers are bound to be doubly potent. The sweet juiciness of the cherries, combined with tender, flaky crust is a sure winner. No need for you to mention how quickly and easily you stirred these up. Keep mum and let him think you spent hours over them just for him!

CHERRY DESSERT FOLDOVERS
1 No. 2 can Bing cherries
2 cups biscuit mix
⅓ - 2-3 cups milk
1 tablespoon melted butter.

Drain cherries well and pit. Save juice to thicken for sauce. Add milk to biscuit mix to form a soft dough. Turn out on lightly floured board and knead gently four or five times. Roll out into rectangle about 10 inches square. Cut dough into eight small rectangles approximately 2½" by 5" long. Brush with melted butter. Place three or four cherries on ½ of each strip. Fold other end of strip over fruit. Press edges together with fork tines. Bake on greased cookie sheet at 425 degrees for 15 to 18 minutes. Serve hot or cold with fruit sauce made from juice and remaining cherries in can.

CHERRY SAUCE
1 cup cherry juice
1½ tablespoons cornstarch
3 tablespoons sugar
1½ tablespoons lemon juice

Mix cornstarch thoroughly with sugar. Combine with cold cherry juice. Add lemon juice. Cook over low heat, stirring constantly until thickened. Add 1 teaspoon red food coloring, if desired. Put remaining cherries in syrup and heat through. Serve over Cherry Dessert Foldovers. Makes eight.

• • •

One of our readers has asked advice about protecting luggage from dust.

Any good paste wax and certain of the liquid waxes may be used on leather to protect it from dust and to assist in maintaining its sheen. The liquid waxes that may be used, specifically state on their labels that they are helpful to leather goods.

Clubs Honor Scurry Commissioner's Court

Members of Scurry county home demonstration clubs entertained members of the commissioner's court and their wives at a luncheon Friday in the county extension office. Mrs. Ernest Schattel, county HD committee chairman, expressed the appreciation of the clubs for the cooperation of the commissioners and the judge, Edgar Taylor.

Mrs. Howard Hogue and Mrs. Maxine Wright, members of the Union HD club, were in charge of decorations and table setting. Representatives of all the clubs assisted in the preparation of the meal.

Those attending were Mr. and Mrs. Taylor, Mr. and Mrs. Clarence Wade, Mr. and Mrs. Doyle Parmer, Mr. and Mrs. Cullen Toombs, Mr. and Mrs. Pat Moore, Mrs. Schattel, Mr. and Mrs. Roy Hanson, O. M. Fowler, county agriculture agent, and Ruby Butts, home demonstration agent.

Simple Jumper and Blouse

Easy-to-make dart-fitted jumper with patch pockets, choice of sweetheart neck or collar. Three-quarter sleeve blouse with neck line choice included.

No. 2188 is cut in sizes 10 ,12, 14, 16, 18, 20 Size 16. Jumper, 2 yds. 54-in. Blouse, 2 yds. 35-in.

Send 30c for PATTERN with Name, Address, Style Number and Size. Address PATTERN BUREAU, Snyder Daily News, Box 42, Old Chelsea Station, New York 11, N.Y.

Patterns ready to fill orders immediately. For special handling of order via first class mail include an extra five cents per pattern.

Altrurian Club Members Exhibit Family Heirlooms

Altrurian Club members turned back the clock with an heirloom show at their love feast Saturday night at the Country Club. Mrs. H. G. Towle and Mrs. Sam Williams were hostesses.

The program was planned by the club's fine arts committee under the direction of Mrs. A. C. Prueitt. Rhymed invitations were sent to members, asking each to bring a family heirloom and to discuss family legends at the annual celebration.

Mrs. C. C. Miller, committee chairman, introduced Mrs. Preuitt, who entered the room wearing a black cape and a tall Pilgrim hat. She carried a musket used by her grandfather in the battle of Vicksburg during the Civil War. Mrs. R. L. Gray played "Yankee Doodle" as a musical background for Mrs. Prueitt's appearance.

The dinner table was laid with a linen cloth that had belonged to Mrs. Towle's mother. The 65 year-old cloth took four years to make and cost more than $100. Mrs. Towle also showed a "daguerreotype" of her mother and father and a coverlet 100 years old, made from wool spun and woven by her mother.

Mrs. J. C. Dorward displayed legal documents written in longhand and signed by her father in 1872. She also showed a teaspoon from a set that has been in the Dorward family 85 years. Five spoons of the set are still intact. Mrs. Dorward discussed her trip to West Texas when she came to Howard County in a wagon drawn by a team of oxen.

Mrs. Sam Williams showed a china sugar shaker that was used on her grandmother's table to dust sugar over strawberries or other fruits. She spoke on her life in North Carolina before she moved to Texas.

Mrs. Nancy Caton, who came to Scurry county in 1900, displayed a hand-embroidered night gown made for her trousseau by her mother. Dainty hand - made tucks adorned the bodice of the princess style gown and the back featured a small train.

Mrs. H. P. Brown exhibited a Bible that was given to her husband by a church choir when he served as its director as a young man. A music box imported from Switzerland was shown by Mrs. C. T. McLaughlin. One of many in her collection, it was purchased from two spinsters in Denver, Colo.

Mrs. John R. Williams exhibited the Curnutte family Bible that contains entries and inscriptions more than 300 years old. She showed a dress that was modeled in the first fashion show ever held in Snyder. The show was held in the Caton-Dodson Store where Dunlap's is now located.

A small music box and a cameo brooch were shown by Mrs. John Leftwich. The brooch belonged to her mother, the late Mrs. John Middleton.

Pioneer days in Scurry county were discussed by Mrs. Hugh Taylor. She exhibited a silver spoon, a gift from Towle Jewelry when she graduated from high school in 1912. The spoon is engraved with a picture of Snyder High School as it appeared then. Mrs. D. M. Cogdell, Sr., told of her experiences on her move to West Texas as a child. Mrs. J. C. Stinson showed a Bible, printed in 1812, that was a wedding gift of Mr. Stinson's grandfather and grandmother.

Mrs. Hugh Boren displayed a copy of the Dallas News with banner headlines declaring the armistice of World War I and a copy of the Abilene Reporter-News telling of the World War II armistice. She also showed a 1928 edition of The Tiger's Tale, high school newspaper.

Mrs. Gray told of early life on the old Blum ranch and showed a china fruit bowl that was a wedding gift of her husband's mother.

Mrs. C. C. Miller exhibited a rare and early edition of "A Child's History of England" by Charles Dickens. The book was presented to her father, Edd Bills, when he was a grade school pupil at Seven Wells school. She also told of the Borden county land rush at the turn of the century.

Decorations for the feast followed the Thanksgiving motif. The centerpiece of the dining table featured a cornucopia filled with fruits. Pumpkin shaped candles were used for lighting.

Following the program, the club women exchanged experiences of the past in a round-table discussion.

Vickey Chambers Celebrates Birthday

Vickey Lee Chambers celebrated his fifth birthday Thursday with a party given by his mother, Mrs. L. A. Chambers.

Story books were given as favors. Refreshments were served to Giles Rainwater, Anita and Ethyl Norris, Jan and Larry Wadzeck, Cheryl, Virginia and Mike Colclazer, Laquita Kild, Gayle and Kenneth Payne, Richard Lynn Chambers, Mrs. R. V. Colclazer, Mrs. T. A. Rainwater, Mrs. Wadzeck, Mrs. Don Kild, Mrs. Joe Norris, Mrs. Zane Payne and Vickey's grandmother, Mrs. L. A. Parker.

Hermleigh 4-H Club Elects New Officers

Officers were elected at a meeting of the Hermleigh 4-H Club No. 1 on November 18. They are Mariann Reeves, president; Jane Beeks, vice - president; Beverly Thomason, secretary; Betty Jo West and Belinda Eastman, reporters, and Virginia Rose Williams, recreation leader.

Following the election, games were played by the 17 members present.

Investiture Ceremonies Held By Brownie Troop

Investiture ceremonies were held Monday afternoon by Brownie Scout Troop No. 32 in the Girl Scout Little House. Sixteen scouts received pins and membership cards.

Guests were Mrs. Marcel Josephson, Mrs. J. H. Mixon, Mrs. Cecil Hobdy and Patricia Smyth. Hostesses were Mrs. Lee Smyth and daughter, Milijon.

Grant Family Reunion Is Held Sunday At Ira

A reunion of the family of Mr. and Mrs. E. E. Grant of Ira was held Sunday afternoon in the home of their daughter, Mrs. J. L. Byars, in Ira.

Members of the family who attended were Mr. and Mrs. Dale Grant and daughter, Janet, of Grand Prarie; Mr. and Mrs. Donald Grant and son, Jerry Don, of Snyder, and Mr. and Mrs. Elza Grant and son, Dean, of Ira. Other guests for the family dinner were Mr. and Mrs. Clyde Bolding and Mr. and Mrs. Grady White and children, Joyce, Ellen and Butch, all of Dunn; Andy White of Snyder, and Mr. and Mrs. Albert Joe Roemisch of Hermleigh.

Mr. And Mrs. Wright Honored At Shower

Mr. and Mrs. James A. Wright, 3214 Avenue U, were honored at a miscellaneous shower Thursday night in the home of Mrs. John Sanders, 502 Thirty-fourth Street.

Miniature white Bibles were plate favors. Cake and coffee were served to 30 guests. Hostesses with Mrs. Sanders were Mrs. Leroy Hessler, Mrs. Melton Hollis, Mrs. Glenn Dowers, Mrs. Elon Banks and Mrs. Melton Davis.

Mrs. Bruce Caldwell and daughter, Verna, Clairemont road, spent Friday and Saturday in Abilene.

WOMEN'S CALENDAR

TUESDAY

Twentieth Century Club, meeting, 3 p.m., with Mrs. H. W. Cargile, hostess, at the home of Mrs. H. J. Brice, 2712 Avenue U.

Atheneum Study Club, meeting, 3 p.m., with Mrs. Mel Z. Gilbert, 2906 Thirty-seventh Street.

Woman's Culture Club, meeting, 3 p.m., with Mrs. R. L. Terry, 2604 Avenue V.

Promenaders' Square Dance Club, 7:30 p.m., 1924 Twenty-fifth Street.

Couples' Duplicate Club, 7:30 p.m., at the Country Club.

B&PW Club, meeting, 7:30 p.m., at the Hilltop.

WEDNESDAY

Snyder Beauticians' Association, bake sale, 9:30 a.m., Everybody's and Safeway.

WSCS, First Methodist Church, meeting, 9:50 a.m., fellowship hall.

Vivian Hickerson Circle, Colonial Hill Baptist Church, 9:30 a.m., with Mrs. John Curry, 3214 Fortieth Street.

FRIDAY

Ladies' Day, 9:45 a.m., at the Country Club.

El Feliz Club, meeting, 3 p.m., with Mrs. Dora Cunningham, 2403 Avenue N.

Mr. and Mrs. Bobby Ray Newton, 2010 Avenue R, visited in Ira Sunday.

WHAT'S GOING ON

Mr. and Mrs. W. G. Herring, 3006 Forty-first Street, have returned from a two weeks business trip to Oklahoma City, Jackson, Miss., and Shreveport, La. In Oklahoma City, Mrs. Herring was guest speaker at a convention being held there.

Mrs. R. J. Smallwood of San Pedro, Calif., is here to spend the Thanksgiving holidays with her son, W. A. Smallwood, and family, 3008 Fortieth Street.

F. R. Melgar, P. O. Box 146, Madrid Spain, has written the Daily News and asked if some readers might send him some American books "to study and better know U. S. A. the greatest nation". Most any kind of books will do, he says, suggesting "scholar books, as history, geography, American civilization, novels, stories, children's tales, grade books, et cetera." He cautions that such books should be mailed to Spain labeled as "printed" or "educational" matter so "it is not expensive."

Mrs. Nettie Webb and Mrs. Marie Kruse of Ira, Mrs. Doris Underwood and Mrs. Adna Yandell visited Mrs. Bessie Stone, 2008 Avenue R, Saturday.

Mr. and Mrs. C. R. Wallin of Dallas are visiting Mrs. Wallin's parents, Mr. and Mrs. A. C. Alexander, 2908 Avenue U. Mrs. Alexander returned home recently from Lubbock where she underwent surgery.

Mr. and Mrs. Chet Miller of Tyler arrived yesterday and are visiting Mr. and Mrs. Edgar Taylor, Mr. and Mrs. J. S. Green, Mr. and Mrs. Rea Falls, Mr. and Mrs. P. L. Price, Mr. and Mrs. Fred Miller, Mr. and Mrs. Owen Miller, and Mr. and Mrs. Albert Miller.

Mrs. S. G. Lunsford, route 3, returned home from Truth or Consequences, N. M., where she stayed at the Royce Lodge.

Visiting Mrs. R. H. Curnutte, 2[illegible] Second Street, for Thanksgiving are her daughter, Mrs. Jack Yeaman of Laredo, her grandson, Bob Enfeild of Roswell, N.M., and her granddaughter and grandson-in-law, Mr. and Mrs. Charles Seymour of Fort Worth.

Mrs. Harry Ward, president of the Altrurian Daughter's Club, announces to members that the Wednesday meeting has been canceled. Next meeting will be December 8 with Mrs. Robert F. Wasson, hostess.

Here to help Mrs. J. C. Maxwell, 2112 Twenty-eighth Street, celebrate her eighty-third birthday this week are her son and his wife, Dr. and Mrs. E. S. Maxwell of Lexington, Ky., and her daughter and husband, Mr. and Mrs. G. B. Hamilton of Wichita Falls. Mrs. Maxwell has been a resident of Snyder for 53 years.

Farmers! Ranchers!

See Us For Your . . .

Drought Cubes

You Can Buy Them With or Without Drought Certificates.

20% Protein
75% Grain Cubes ..... 65.50 Per Ton F.O.B. Lubbock

Delivered In Truck Lots to Your Barn—$69.00 Per Ton

$15 PER TON OFF ABOVE PRICES IF YOU HAVE DROUGHT CERTIFICATE

20% Protein
60% Grain Cubes ..... 64.00 Per Ton F.O.B. Lubbock

Delivered In Truck Lots to Your Barn — $67.50 Per Ton

$12 PER TON OFF ABOVE PRICES IF YOU HAVE DROUGHT CERTIFICATE

Other Feed Under Drought Relief Program . . .

• Creep Feed for Calves • Dairy Feed

Clark Feed & Seed

1607 25th Phone 3-6691

RAINBOW MARKET

PRICES GOOD TUESDAY THRU SATURDAY INCLUDING THURSDAY (THANKSGIVING)

Get Ready For That Stuffed Feeling

MRS. TUCKER'S 3-LB. CAN
Shortening 1 LB. FREE 69c

KIMBELL'S
Mince Meat PKG. 19c

GOLD MEDAL
FLOUR 10 LBS. 89c

OCEAN SPRAY
Cranberry Sauce Can 19c

WHITE SWAN
PUMPKIN
NO. 303 CAN
10c

DURAND or KIMBELL'S—1 Lb., 7 Oz. Can
Sweet Potatoes 25c

Celery Stalk 12½c

ARMOUR'S STAR—TRA PAK
Bacon LB. 59c

DEL MONTE or LIBBY'S
Peaches No. 2½ Can 29c

SUN SPUN
English Peas 2 Cans 35c

Fresh Dressed Poultry
Young Pullets Lb. 49c
Young Capons Lb. 49c
GRADED AND TAGGED
Fryers Lb. 45c
STAR JUNIOR
Turkeys 5 to 9 Lbs.—Lb. 59c
LONG ISLAND
Ducks 3 Lbs. 14 Ozs. Net, ea. 2.99

Choice Beef
Round Steak Lb. 79c
CLUB
Steak Real Nice, Lb. 59c
FANCY CHOICE
Chuck Roast Lb. .. 39c
ARM or ROUND
Roast Choice Grade, Lb. .. 49c
Ground Meat Lb. .. 25c

Cured Meats
Cured Hams 10 to 14 Lbs. 55c
PICNIC STYLE
Hams Small Shankless, Lb. 39c
CANNED PICNIC—RATH'S DUAL
Hams 4 Lb., 4 Oz. Shape 3.25
NOT PICNIC CANNED—Decker's or Armour
Hams 4 Lbs. Net 4.29
CANNED—DECKER'S
Hams 12 Lbs. Net., Lb. 85c
SUGAR CURED
Bacon Squares Lb. 35c

Fresh Pork
BOSTON BUTT SMALL BONE
Pork Roast Lb. 49c
EXTRA LEAN
Pork Steak Lb. 59c
SMALL LEAN
Pork Ribs Lb. 59c

Catfish and Chickens Cut Up
Steak Tenderized
No Extra Cost

Fresh Pork Brains LB. 25c

1614 - 25th Street Hours: 7 A.M. to 10 P.M. Open 7 Days A Week

PRICES GOOD: TUESDAY AFTERNOON THROUGH SATURDAY
PLENTY OF FREE PARKING SPACE FRONT AND BACK

WE RESERVE THE RIGHT TO LIMIT

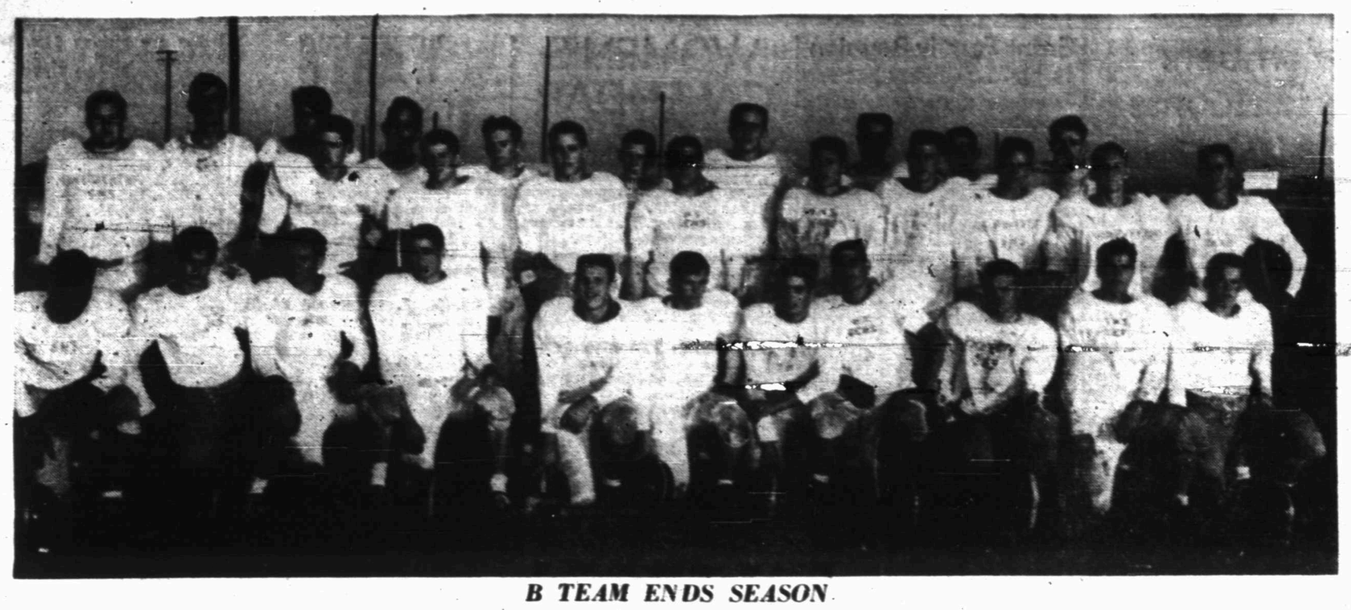

B TEAM ENDS SEASON

The high school B football team here Saturday night ended its season by taking the Lamesa B 18-0. It had a 3-5 record for the season. The team was coached by Jack Dillon. Members of the squad are, left to right, front row, Steven John, Ronnie Smith, Jerry Taylor, Bobby Pollard, Bob Harlin, Darwin Bishop, John Carrell, Fritz R. Smith, Wayne Cain, Orville Ham, and J. A. Martin. Back row, Robert Little, Wallace Langley, Robert Dabbs, Harold Hooks, David Forbes, Jerry James, Dub Norris, Larry Dixon, Phil Tate, Kenneth Blakely, Lanny Wadleigh, Bobby Joines, Pat Fowler, Davey Floyd, Weldon Smith, Douglas Boone, Kenneth Kayser, Royce Gladson, and Ronnie Winkle. (Lee Watson photograph)

ABOVE THE BLEACHERS

By DALE WALTON

The crowd at the Big Spring-Snyder game last Friday night was the largest for any home game for the Steers this season.

A total of 4,754 fans paid to see the game. That is about the same as the paid crowd at the Snyder-Breckenridge game, which was played in Snyder.

• • •

Big Spring's Frosty Robison has gained 1,074 yards rushing all this season and 2,060 for the last two years.

• • •

Tickets were sold out by last Saturday for Thursday's Colorado City-Seymour game, a bi-district tilt to be played in Stamford.

• • •

Speaking of tickets, reserved seats are going fast here for the Snyder-Lamesa game but will remain on sale until tomorrow at noon. They are on sale in the office of Forrest Beavers in the courthouse and should be sold out by this afternoon or tomorrow morning.

• • •

Coaches of District 2A-4 have picked an all-district team, and six of the first team places were awarded to Colorado City gridders. They are end Don Flippin, tackles Drew Cawthron and Billy Simmons, guard Darrell Smith, and backs Hollis Gainey and Bud Windham. Others on the first team were end Mike Wash of Stamford, guard Adron Staley of Anson, center Bob Harrison of Stamford, and backs Charles Coody of Stamford and James Boyd of Hamlin.

The defensive team had end J. B. Padget, guard Weldon Ennis, linebacker Arlis Parkhurst, and backs Billy Williams and Billy Bridgford, all of C-City. It also included end Monte Cowsert of Anson, tackles Eugene Johnson of Anson and Robert Altum of Hamlin, guard Ernest Davis of Stamford, linebacker Wayne Bibers of Rotan, and back Frankie Sims of Anson.

Colorado City, which will probably go great guns in Class AA playoffs until it meets Phillips, so far has rolled up 3,887 yards on offense to opponents' 1,895 and scored 290 points to 59. It held four opponents scoreless and three to only six points. Three more made only two touchdowns.

CITY RADIO
Sales and Service
We Give S&H Green Stamps
1806 24th Phone 3-5185

Help Wanted - Male

The greatest international expansion program in North America is being made by the largest organization of its kind in the world. A $20,000,000 annual business with plans to triple production within a year. A great need arises for permanent branch managers, divisional managers, and territorial representatives with incomes from $10,000 to $35,000 annually. Only men of integrity, sincerity, honesty and ambition between the ages of 25-55 considered. If you feel that you qualify, write P. O. Box 1405, giving qualifications. All inquiries confidential.

Four B Teamers Are Moved Up To Varsity

Four B team gridders have been moved up to the Snyder Tiger varsity team this week in workouts preparatory for the last game of the season.

They are Harold Hooks, junior, end; Larry Dixon, sophomore, end; Bobby Pollard, sophomore, back; and Jerry Taylor, junior, back.

These four will help to aid the losses the Tigers suffered through injury in the Snyder Big Spring game Friday night. Those who will probably be out of play Thursday afternoon when the Tigers go to Lamesa are Don McNew, end; Joe Baxter, halfback; and Jack Spikes, fullback.

The Tigers will be trying Thursday for their third district win, while Lamesa will be looking for a second victory. Lamesa has one win over Plainview. Snyder downed Plainview and Vernon in district play.

Tickets were going fast here for the Thanksgiving Day event. More than 200 reserved seats had sold by yesterday at the office of Forrest Beavers in the courthouse.

The varsity team is now the only one left of Snyder teams not finished with the season.

With only the one varsity game to go, the eight teams have now won 25 games, tied three, and lost eight. They have scored 932 points to opponents' 410 for a game average of 25.6-11.3.

Last week the varsity lost 32-15 to Big Spring, while the freshmen downed Sweetwater 12-0 and the B team defeated Lamesa 18-0. All other teams had already finished their seasons.

With a few basketball players already finished with their grid seasons, head basketball coach J. P. Ward has started light workouts in the gym for cagers.

Very few of those now working out are potential varsity players, since most of those are still playing football. More than 40 boys are now in daily workouts on the court here, most of them members of the B and freshman football teams.

Ward said he will cut the A and B squad to a total of 30 boys by the time the basketball season opens. The Tigers will go to Abilene Dec. 4 for their first game. Aiding Ward this week is Jack Dillon, who will coach the B team. Hal Battle will be freshman coach. John Conley, Horrace Bostick, and Battle are still working with the football squad.

SNYDER TEAM RECORDS

Teams	W	T	L	Pts.	Op.
Varsity	5	0	4	195	138
B team	3	0	5	137	148
Frosh	6	1	0	189	54
8th grade	8	0	0	246	38
7th grade	6	0	0	159	26
7th B team	0	2	0	6	6
Totals	25	3	9	932	410

TIL Has Tentative Football Alignment

AUSTIN (AP)—The State Interscholastic League yesterday announced its tentative 1955 football alignment list, which includes many changes.

League Athletic Director Rhea H. Williams emphasized the list was only tentative and that additional changes will probably be made before the official list is completed next August.

Following is the 1955 tentative list, showing the teams' 1954 status where changes have been made:

AAAA

Dist. 3: Burgess (El Paso), a newly-organized school, added.

Dist. 4: Pleasant Grove (Dallas), (up from Dist. 3-AAA).

Dist. 7: Bellaire (Houston) (newly organized, add); Sam Houston (Houston newly organized, added).

AAA

Dist. 1: Breckenridge out, (back to 9-AA); Southside (Lubbock), (tentative name for new school, added).

Dist. 2: Birdville (Fort Worth), (up from 10-AA); Weatherford, (up from 9-AA).

Dist. 4: Henderson out, (back to 16-AA); Mt. Pleasant out, (back to 14-AA).

Dist. 5: Brownwood (from 2-AAA); University (Waco), (formerly Waco Technical, up from 20-AA).

Dist. 6: Spring Branch (Houston), up from 18-AA).

AA

Dist. 2: Floydada out, (to 5-AA); Littlefield, (from 6-AA), Lockney out, (back to 2-A).

Dist. 3: Wellington out, (back to 1-A).

Dist. 5: Floydada (from 2-AA).

Dist. 6: Littlefield out, (to 2-AA); (these districts combined).

Dist. 8: DeLeon out, (to 9-AA).

Dist. 9: Breckenridge back, (from 1-AAA); DeLeon (from 8-AA); Dublin (up from 7-A); Ranger out, (back to 7-A; Weatherford out, (up to 2-AAA).

Dist. 10: Birdville (Fort Worth) out, up to 2-AA); Grapevine (up from 10-A); Whitesboro (up from 13-A).

Dist. 14: Mt. Pleasant, (back from 4-AAA).

Dist. 15: Jefferson (up from 14-A).

Dist. 16: Henderson, (back from 4-AAA).

Dist. 18: Cypress-Fairbanks, (up from 28-A); East & Mt. Houston, (up from 6-AAA).

Dist. 19: Teague out, (back to 21-A).

Dist. 20: Rosebud (from 22-AA); Waco Technical (now University, Waco) out, up to 8-AAA).

Dist. 22: Rosebud out, (to 20-AA).

Dist. 29: Edgewood (San Antonio) (from 30-AA); South San Antonio, (from 36-AA); Pearsall out, (back to 29-A).

Dist. 30: Edgewood (San Antonio) out (to 29-AA); South San Antonio, out (to 29-AA); Sam Houston (San Antonio), (up from 28-A).

A

Dist. 1: Gruver out, (back to 1-B Stinnett, (up from 1-B); Wellington, (back from 3-AA).

Dist. 2: Amherst out, (back to 3-B); Kress out, (back to 3-B); Lockney, (back from 2-AA).

Dist. 4: Whiteface out, (back to 4-B).

Dist. 7: Dublin out, (up to 9-AA); Ranger, (back from 9-AA).

Dist. 10: Grapevine out, (up to 10-AA).

Dist. 11: Kemp out, (back to 13-B).

Dist. 13: Whitesboro out, (up to 10-AA).

Dist. 14: Jefferson out, (up to 15-AA).

Dist. 16: Kaufman, (from 21-A).

Dist. 18: East Mountain (Gilmer) out, (back to 15-B), Leverett's Chapel (Overton), out (back to 14-B).

Dist. 17: Cushing out, (to 18-A); Shelbyville out, (back to 18-B); Timpson out, (to 18-A).

Dist. 18: Cushing, (from 17-A); Center, (from 17-A); Madisonville out, (to 21-A).

Dist. 20: East & Mt. Houston out, (up to 18-A); East Chambers (Winnie) (up from 27-B).

Dist. 21: Bremond out, (back to 26-B); Colmesneil (Woodville), (up from 24-B); Madisonville, (from 18-AA). Teague (back from 19-AA).

Dist. 23: Early (Brownwood) out, (back to 21-B).

Dist. 25: Cypress-Fairbanks out, (up to 18-AA).

Dist. 28: Sam Houston (San Antonio out, (up to 30-AA).

Dist. 29: Pearsall, (back from 29-AA).

B

Dist. 3: Wheeler out, (to 1-B).

Dist. 3: Amherst (back to 2-A), Kress back from 2-A).

Dist. 4: New Home (Tahoka), (up from Dist. 2, six-man); Wellman out (back to Dist. 2, six-man), Whiteface, back from 4-A).

Dist. 6: Ira out, (back to Dist. 7, six-man).

Dist. 13: Kemp (back from 11-A).

Dist. 14: Leverett's Chapel (Overton) back from 16-A).

Dist. 15: East Mountain (Gilmer), (back from 16-A).

Dist. 16: Shelbyville (back from 17-A).

Dist. 17: Tolar (did not play last year).

Dist. 18: Midlothian out, (up to 11-A).

Dist. 21: Early (Brownwood) (back from 23-A).

Dist. 23: Walnut Springs out, (back to Dist. 16 six-man).

Dist. 24: Connally (Waco) out, (up to 21-A); Riesel out, (to 25-B).

Dist. 25: Bremond (back from 21-A); Centerville, (back from 18-A); Riesel (from 24-B).

Dist. 27: East Chamber (Winnie) out up to 20-A); Sheldon (new school); Tarkington (Cleveland), (up from Dist. 19 six-man).

Dist. 34: Comfort (up from Dist. 12 six-man).

SIX-MAN

Dist. 2: New Home (Tahoka) out, (up to 4-B); Wellman (back from 4-B).

Dist. 7: Ira (back from 6-B).

Dist. 12: Comfort out, (up to 34-B); Leakey (from Dist. 23, six-man); Utopia (from Dist. 23, six-man).

Dist. 19: Tarkington (Cleveland) out, (up to 27-B).

Dist. 23: Leakey out, (to Dist. 12, six-man); Utopia out, (to Dist. 12, six-man); Yancey out, (no high school this year).

No changes in omitted districts.

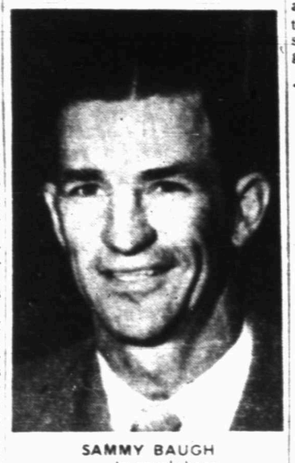

SAMMY BAUGH
. . . to speak here

Ticket Sales Closing For Grid Barbecue

Deadline for purchase of tickets to a barbecue to be held next Tuesday night for Snyder football players will be tonight.

Ticket sales will close tonight at the regular meeting of the Quarterback Club, which is sponsoring the barbecue. The club will meet at 7:30 o'clock at the high school cafeteria.

To purchase a ticket, a person must be a member of the club. The barbecue will be next Tuesday night in the high school cafeteria.

Main attraction on the barbecue program will be Sammy Baugh, who is now an associate coach at Hardin-Simmons University, Abilene. Baugh was for many years a professional gridder and well-known all over the U.S. for his passing.

All football teams in the school will be treated at the barbecue. Head coach John Conley said about 160 boys will be expected.

Baugh, in addition to coaching at H-SU, has a ranch near Rotan. On the program here, he will show a film of a Hardin-Simmons game.

At tonight's meeting, the club will view the film of last Friday night's Snyder-Big Spring game. The group will also discuss the Snyder-Lamesa game, which will be played in Lamesa Thursday.

Grid Player Has Scored In 36 Tilts

BARTLETT (AP) — Jim Hill has wound up his high school football career with 502 points—meaning he has scored in every game he has played and he has been in 36 of them.

Jim closed out with a typical performance as Bartlett High beat Academy 39-0. He made four touchdowns, on runs of 70, 67, 65 and 8 yards, and kicked three extra points for a total of 27.

Back in November of 1951, the 198-pound fullback broke into the starting lineup. And he never failed to get at least one touchdown in every game played since then.

It has been difficult to keep the string going, as, for instance, when Bartlett played Troy for the Class B district championship last season. Only one touchdown was made in the game, played on a sloppy field, and it was by Hill.

In the opening game against Granger this season the teams struggled to a 0-0 tie with only two minutes to play. But Hill broke loose around end for 13 yards and the touchdown that kept his streak alive.

He made 165 points as a sophomore, 171 as a junior and 166 as a senior. His biggest night was against Holland this year when he rolled up 33 points an average 15 yards carrying the ball. He made 366 yards.

But against Academy, as he ended his career, he made it sort of special—he carried the ball 21 times for 451 yards. That was an average of over 21 yards per try.

He's fast for his size—he runs 100 yards in 10.5.

Prarie View And Southern Settle Saturday

By The Associated Press

The championship of the Southwestern Colored Conference goes on the line Saturday at Prairie View when Prairie View clashes with undefeated, untied Southern of Baton Rouge.

Each team has won five conference games and this one will be the final.

Two of the nation's leading quarterbacks in Negro colleges will vie —Charley Brackins of Prairie View and Emile Pope of Southern. They are both candidates for All-America.

Brackins has sparked the Panthers, who have had a much tougher road reaching the finals than last year. Brackins is one of the finest forward passers in football. Pope, while a good hand at throwing the ball, is more of a standout at carrying it. He has averaged nine yards per run.

"Blue Streak"
AMBULANCE
Service
PHONE
3-5454
BELL FUNERAL HOME

with an AUTOMATIC ELECTRIC DRYER

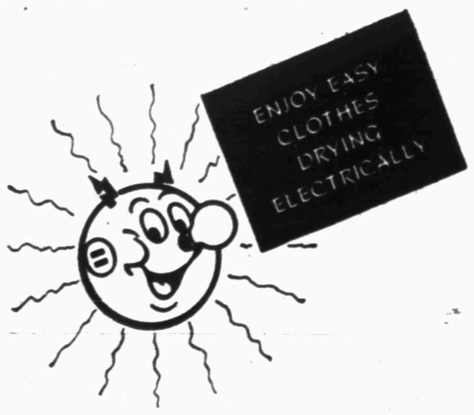

Join the many women who save work, clothes and time with the fast, gentle drying action of an electric dryer. With an electric clothes dryer you save work because there is no heavy basket to carry and no stooping or stretching at the clothesline. You save clothes with a dryer's gentle tumbling action and controlled electric heat. There's no sun-fading or wind-whipping to damage your clothes. And you save time by eliminating long hours spent hanging wash on the line, and waiting for good weather. Get set for more enjoyable leisure on washday. Use an automatic electric dryer, and save work, save clothes, save time.

TEXAS ELECTRIC SERVICE COMPANY
J. E. BLAKEY, Manager Phone 3-5461

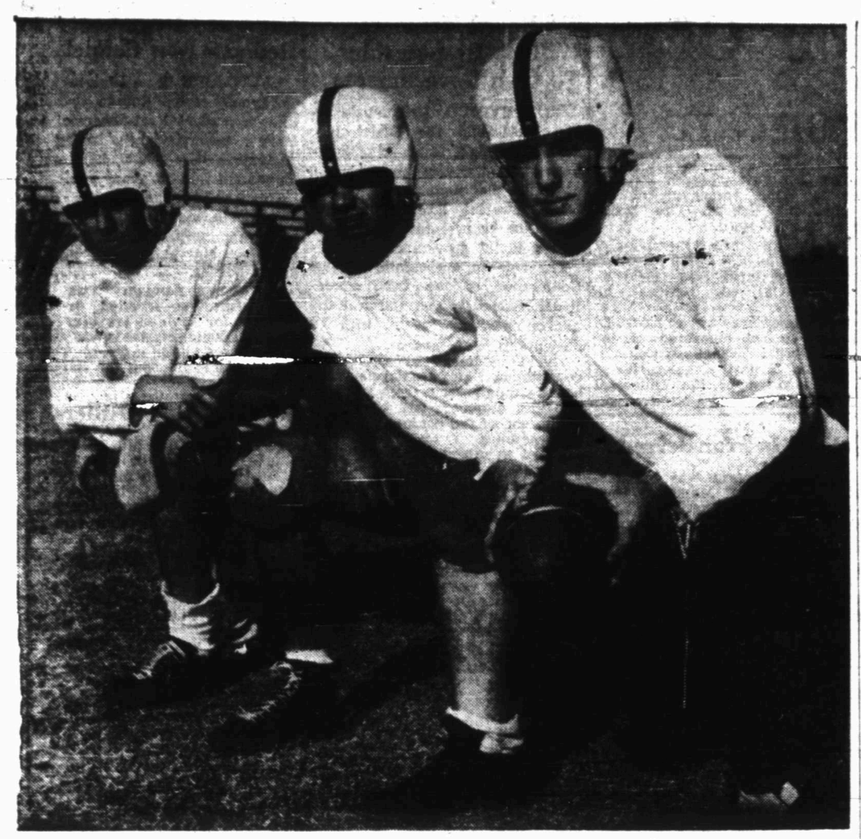

HERMLEIGH STANDOUTS

These three Hermleigh footballers were chosen recently to the second team of the All-District 6-B selection. Left to right are Billy Mac Davidson, back; Alvis Tarter, center; and Robbie Robinson, quarterback. These and the rest of the Cardinal squad will leave tomorrow for Van Horn to play in the bi-district game. Coach Ray Isaacs is taking a squad of 28 boys to the game. (Lee Watson photograph)

Downtrodden Longhorns And Aggies Prepare For Battle

By The Associated Press

Both Texas A&M's Cadets and the University of Texas Longhorns were due to take one last stiff drill Tuesday in preparation for Thursday's traditional Thanksgiving Day battle.

There were still 4,500 tickets for sale for the big game to be played in Austin this year, but they were expected to be snapped up hungrily by old students of the two big state schools.

Either way the Texas-Aggie battle goes, the winner will count it a good season. Neither team has set the woods on fire this year with the sadly undermanned Cadets winning only one and Texas taking only three. Both teams polished plays Monday.

At Waco, Baylor's Bears set a long, hard workout after hearing scout reports Monday from Jim Crow, who said Rice Institute next Saturday would be the best football team to invade Baylor Stadium this year.

However, Rice Coach Jess Neely was more than ordinarily concerned about his Owls. Six of them turned up with injuries Monday and Neely said the Rice squad may not have any contact work before going to Waco.

Trainer Elmer Brown of the Texas Christian Horned Frogs expected everybody ready for TCU's finale Saturday against Southern Methodist. The Christians have lost five games by seven points or less and hope to recoup against the Methodists in Dallas' Cotton Bowl.

The Mustangs, taking it easy Monday, hoped to have full strength for the always-hard game with the Froggies. It seemed that Bill Livingstone, soph center, would be the only man out. The Ponies set a hard drill for Tuesday.

For the second Monday in a row, the Arkansas Razorbacks went through a rugged, full-scale workout. Coach Bowden Wyatt was trying hard to find a winning combination again after losing two in a row following seven straight wins to open the season.

The Cotton Bowl-bound Porkers meet the ailing University of Houston team in their weekend battle.

McLean And Dimmitt To Meet Thursday

CANYON (AP)—McLean and Dimmitt high schools will play their bi-district championship game here Thursday at 2:30 p.m., officials have announced.

It had been erroneously reported that the two schools would meet here Friday afternoon.

McLean, the District 1-A champion, has a record of nine wins, one tie and no losses. Dimmitt won the Dist. 2-A crown by winning eight games while losing two.

● Picture Framing
● Custom Furniture
● Wood Craft
Kubala Cabinet Shop
30th St. and Ave. Z — Dial 3-4995

The tenth annual International Light Tackle Sailfish Tournament will be held at West Palm Beach, Fla., from Jan. 10 to 14.

Miss, Navy May Meet In Sugar Bowl

NEW ORLEANS (AP)—Navy, Baylor and Mississippi hold the inside track to the Sugar Bowl, but must defend their favored positions against traditional rivals Saturday.

The rivals—Army, Rice and Mississippi State—have the talent as well as the desire that could dash the trio's hopes.

Once-beaten Mississippi can wrap up the Southeastern Conference championship and the host's role in the Sugar Bowl by downing Mississippi State. Mississippi rules a two-touchdown favorite to win its first SEC title since 1947, but State knocked the Rebels out of a bowl bid last year with a 7-7 tie and has shown power at times this season.

Navy's name bobbed up yesterday when a Sugar Bowl official, who asked to remain unidentified, said the academy has expressed keen interest in an invitation. The official said, however, that the Middies must defeat or tie Army at Philadelphia.

A victory over Rice would give Baylor a share of the Southwest Conference championship with Arkansas, which is going to the Cotton Bowl.

The Sugar Bowl spokesman said that while Bowl officials like to have an SEC team as host, it is not necessary. The official said the bowl has always attempted to secure the best game possible, regardless of the teams' affiliation.

McDONALD'S SALE
WEDNESDAY
ONE DAY ONLY

TWELVE DOZEN BRAND NEW FALL
WASH DRESSES
SANFORIZED SHRUNK — VAT DYED
NEW STYLES — DARK AND LIGHT COLORS
FAMOUS BRANDS
MISSES — JUNIORS — WOMEN'S
AND HALF SIZES
$1.99 each

Buckeyes Still In No. 1 Spot

By The Associated Press

Rose Bowl-bound Ohio State, only the second team in Big Ten history ever to win seven straight games in that tough circuit, received a thumping vote of confidence today from 250 sports writers and broadcasters participating in the semifinal Associated Press ranking poll.

The experts, who put Ohio's Buckeyes ahead of equally unbeaten UCLA a week ago by the extra-thin margin of seven points, moved them out nearly 100 points ahead of the Uclans today.

Ohio State, with 115 first-place votes, piled up a total of 2,259 points on the usual basis of 10 points for each first-place vote, 9 for second, etc. UCLA gathered 85 firsts and 2,162 points for second place, while Oklahoma's Sooners, holding firmly onto third place, polled 31 firsts and 1,953 points.

These three unbeaten teams each with nine victories, remained well in front as five changes were recorded in the top 10. Notre Dame and Army held the fourth and fifth spots, followed by Navy, Mississippi, Wisconsin, Baylor and Maryland, in order.

These switches reflected last Saturday's results, with one exception. Navy, which had been a shade behind Mississippi and tied with Southern California for seventh place, advanced to sixth in a week when both teams were idle. Southern California, thumped 34-0 by UCLA, dropped to 17th place.

Arkansas and Minnesota fell from the last two places in the first 10 to deep in the second as they lost to Louisiana State and Wisconsin, respectively. Wisconsin, 27-0 winner over Minnesota; Baylor, which beat Southern Methodist 33-21, and Maryland, 48-6 winner over George Washington, came up to the vacant spots.

The leading teams with first-place votes in parentheses:

1.	Ohio State (115)	2,259
2.	UCLA (85)	2,162
3.	Oklahoma (31)	1,953
4.	Notre Dame (4)	1,569
5.	Army	1,296
6.	Navy (2)	914
7.	Mississippi (6)	873
8.	Wisconsin	507
9.	Baylor	332
10.	Maryland	317
	(Second 10)	
11.	Miami (Fla) (2)	310
12.	West Virginia (3)	238
13.	Arkansas (2)	196
14.	Michigan	173
15.	Auburn	142
16.	Virginia Tech	109
17.	Southern California	94
18.	Kentucky	55
19.	Penn State	38
20.	Duke (tie)	35
	Minnesota	35

Ball Is Only Undefeated AAAA Team

DALLAS (AP)—Picked to finish fourth in its district before the season started, Galveston Ball wound up its regular season the only undefeated Class AAAA schoolboy football team and the top choice in this week's Dallas Morning AAAA poll.

Last week the Tors beat Brazosport 19-7 while Abilene was spoiling Midland's unblemished record.

Abilene was voted into second place again by sportwriters polled by the News. Midland slumped to eighth.

Three new members turned up in the top ten this week, as Dallas South Oak Cliff, Fort Worth Poly and Houston Austin replaced Baytown, Port Arthur and Houston Lamar.

The top 10:

1. Galveston Ball (8-AAAA)
2. Abilene (1-AAAA)
3. Waco (5-AAAA)
4. Pasadena (8-AAAA)
5. Corpus Christi Ray (6-AAAA)
6. Corpus Christi Miller (6-AAAA)
7. Houston Austin (7-AAAA)
8. Midland (1-AAAA)
9. Dallas South Oak Cliff (4-AAAA)
10. Fort Worth Poly (3-AAAA)

Other teams ranked include Port Arthur (8-AAAA); Dallas Sunset (4-AAAA); Baytown (8-AAAA) and Houston Lamar (7-AAAA) (tie); Tyler (5-AAAA); and Fort Worth North Side (3-AAAA).

Two AAAA districts still have to be decided. Dallas South Oak Cliff can grab the 4-AAAA title with a victory over Dallas Adamson Thursday and Corpus Christi Miller and Ray meet Thursday to decide the 6-AAAA title.

Pro Coaches Planned For All-Star Game

CHICAGO (AP)—There'll be a new twist to the 1955 College All-Star Football Game played against the National Football League champions at Soldier Field.

Instead of using college coaches, the Chicago Tribune Charities, Inc., sponsor of the game, last night announced professional coaches will be used.

Tribune Sports Editor Arch Ward said Curly Lambeau, veteran pro coach, would head the squad and Hunk Anderson would be the line coach.

It'll be the first time since the All-Star game was inaugurated in 1934 that professional coaches will be used.

Fluvanna Cagers In Game With Southland

Fluvanna basketball teams tonight will host teams from Southland in games.

The girls team will start play at 7 o'clock, with the boys game to follow. The Fluvanna boys hold a 1-1 season record, with a win and a loss over Ira, while the girls have lost to Ira twice. Grover Watkins is coach.

Pat Fletcher is the first Canadian in 40 years to win the Canadian Open Golf championship.

● PICTURE FRAMING
● HOUSE PAINTS
● ARTIST SUPPLIES
● GLASS ● MIRRORS
● WALLPAPER
TATUM'S House of Color
2 Doors North Snyder National Bank

Every Type of Insurance
FIRE — CASUALTY — BONDS — LIFE
ACCIDENT & HEALTH
CONVENTIONAL — FHA LOANS
DEPENDABLE SERVICE
Pinnell Insurance Agency
1712 25th Street Phone 3-5912

You get the First-Choice Features in America's First-Choice Truck!

'55 CHEVROLET TRUCKS

Only America's biggest selling trucks give you all these features that mean more work per day . . . more work per dollar! And Chevrolet is the lowest-priced truck line of all!

DOLLAR-SAVING ENGINE FEATURES
All three valve-in-head engines deliver gas-saving high-compression performance. Aluminum alloy pistons, all-weather ignition system, full-pressure lubrication assure long, low-cost life!

TRIP-SAVING BODY FEATURES
Chevrolet-built bodies last longer, require less maintenance. New stake and platform bodies are wide, long and roomy. Spacious pickups have sturdy tailgates that close "grain-tight!"

LONG-LIFE CHASSIS FEATURES
Sturdy single unit tubular steel rear axle housings! Strong and rigid frames! Diaphragm-Spring Clutches with high torque capacities and long-life construction. And scores more besides!

ADVANCE-DESIGN CAB FEATURES
Efficient ventilation and insulation; shackle mountings that cushion frame vibrations; one-piece curved windshield. Sturdy all steel Double-Wall cab construction means extra strength.

WORK-SAVING CONTROL FEATURES
Less effort needed with exclusive Recirculating Ball Steering Gear; Torque-Action and Twin-Action brake design utilizes the rotation of the brake drums to help you stop more easily.

FIRST IN SALES year after year!
AMERICA'S FIRST CHOICE TRUCK!

Chevrolet is first in sales in all these weight capacities—½ ton, ¾-1 ton, 1½-2 tons!

LAMB CHEVROLET COMPANY
1707 25th St. PHONE 3-5456

NEW LINCOLN ON DISPLAY HERE

Persons who passed the Williamson & Son Lincoln - Mercury agency showroom, 1920 Twenty - sixth Street, last night could catch a glimpse of the new 1955 Lincoln Capri hard-top convertible in the showroom for first public showing here today. The new Lincoln features a more powerful engine coupled with a new transmission to give it a more powerful, more responsive performance than ever before possible. Interiors of the cars also feature colors which perfectly match the many new exterior color combinations. (Lee Watson photograph)

Panel Urges Extension Of Reciprocal Trade Program

WASHINGTON (AP)—The Committee for Economic Development, a private research organization of business leaders, today urged a five-year extension of the reciprocal trade program and "gradual and selective tariff reduction."

The CED policy statement, although in the main supporting President Eisenhower's tariff program, went farther than the President in some respects.

Eisenhower asked the last Congress to extend the Reciprocal Trade Agreements Act for three years and give him power to cut tariffs as much as 5 per cent a year during that period. In the rush of last-minute business, Congress simply extended the old tariff program for a year. Eisenhower asked action on the new program in 1955.

The CED proposed that under a four-fold enlargement of the President's tariff-cutting authority:

1. Rates could be reduced by not more than 5 per cent a year for the duration of the extension. Unused authority should not expire, but carry over to later years.

2. Authority should be given to reduce to 50 per cent of the value of an import any tariff rate now above that level.

3. The tariff could be suspended on any product not produced in the United States in substantial quantities.

4. The President should be permitted to exchange tariff cuts for trade concessions other than foreign duty reductions. "American exports are frequently more limited by other countries' import quotas than by their tariffs," CED said.

CED went beyond the President in urging modification of the "peril point" and escape clause provisions of the law so these devices could be used against tariff cuts only in case of "serious" hardship to a U.S. industries. These two clauses permit withholding of tariff cuts in certain cases where hardship would result.

The CED said such withholding "should ordinarily be temporary, not permanent."

Urging extension of the trade law for "at least five years," the CED held that "the first requirement of tariff policy is to minimize uncertainty" among businessmen here and abroad about this country's future course.

"CED does not favor unlimited free trade," the policy statement said.

"We do believe that it is in the national interest of the United States to continue a policy of gradual and selective tariff liberalization."

The CED report was drafted by a subcommittee working under Howard C. Petersen, president of the Fidelity Philadelphia Trust Co., Philadelphia.

It was approved by a heavy majority of CED's Research and Policy Committee, headed by Frazar B. Wilde, president of the Connecticut General Life Insurance Co., Hartford.

But two dissenting members of the 33-man policy group declared that further tariff cuts would be "contrary to our national interest."

The dissenters were John D. Biggers, board chairman of the Libbey-Owens-Ford Glass Co., Toledo, and Ernest R. Breech, board vice chairman of the Universal C.I.T. Credit Corp., Detroit.

Patient Is Transferred

Lawson Thomason was transferred from Cogdell Memorial Hospital to Methodist Hospital in Lubbock yesterday by a Bell ambulance. Thomason was hospitalized with injuries sustained in an automobile accident Saturday night. Gerald McGaha, who was injured in the same accident, was released from Cogdell Hospital Sunday.

UN Board Members Will Be Responsible To Own Governments

MONTEVIDEO, Uruguay (AP) — The West and the Soviet bloc united last night in securing adoption of a U.S.-backed resolution providing that members of UNESCO's powerful Executive Board should be representatives of their own national governments.

The vote in the eighth General Conference of the U.N. educational, Scientific and Cultural Organization was 49-9, with 3 abstentions and 6 absent.

The amendment to UNESCO's constitution also enlarged the board's membership from 20 to 22. The new members will be elected at the end of the conference, early in December.

Board members previously have been chosen on an individual basis. The change makes them responsible to their own governments as well as to the international organization.

Although the first U.S. fountain pen patent was issued in 1830, such pens were not considered practical until the 1880s.

Catholic Clergymen Dedicate New Chapel

BALTIMORE (AP) — High-ranking clergymen of the Roman Catholic Church gathered at historic St. Mary's Seminary here today to dedicate a new chapel, built on a foundation laid 13 years ago.

Thirty bishops and more than 800 priests, many of them alumni of the seminary, were on hand for the ceremony at the one million dollar edifice.

St. Mary's Seminary was the first institution founded in this country for training regular diocesan Catholic priests. It was started 163 years ago in a tavern. There are now 76 throughout the country.

Wharf Pilings Killers

CHESTERTOWN, Md. (AP)—Wharf pilings loaded on the rear end of a huge truck knifed into the right side of a bus loaded with industrial plant workers at Georgetown, Md., late yesterday killing one and injuring several others.

The dead woman was Mrs. Margaret Bastow, 64, of Chestertown, a survivor of the July 16 explosion at the Kent Manufacturing Co. plant here which took 11 lives.

Mendes-France Says What U.S. Officials Want In Washington

By JAMES MARLOW

WASHINGTON (AP)—French Premier Pierre Mendes-France made a good impression on official Washington by saying what the United States wanted to hear: he was for European unity, he was for rearming Germany; and he stiff-armed Russia.

The Russians, who handled the French Premier gently while there seemed a chance he might steer a middle course between Moscow and Washington, reacted to his statements here by blasting him yesterday before he started home.

He came here to discuss problems between this country and France. If he also came to win American goodwill and good publicity to strengthen his hand at home, he was successful.

Mendes-France became premier in June. The history of French premiers since the war looks like the accident chart in a hospital receiving room: one after the other fell. They went down under the mercurial factionalism of France's many political parties.

To survive long enough to give France a sense of direction and a new grip on life, he will need all the strength he can find. He is far from firmly in the saddle yet. His tests in the French Assembly lie ahead.

Once he gets a solid hold on his job, if he gets it, he may be a tough man for the United States to do business with: not because of any antagonism to this country but for other reasons.

He's already shown that he's a tough bargainer, that he doesn't waste energy on emotion, and that he is a French nationalist determined to exact the last concession for France.

He has also demonstrated he is a man of action by the speed with which he (1) made an armistice with the Communists in Indochina; (2) agreed on rearming West Germany after the French Assembly killed the European Defense Community; (3) proposed political reforms in Tunisia to quiet the demands of France's North African colonials; and (4) proposed economic reforms in France.

He still has to demonstrate both his wisdom and his ability and — or — willingness to turn his plans into deeds.

The truce he signed on Indochina gave the Communists half of Viet Nam. It may let the Communists get all Viet Nam unless the French work with the Indochinese in their area to prevent it. At this moment dispatches from Southern Indochina report growing chaos.

Mendes-France, perhaps because of his preoccupation with the problems of Europe, apparently hasn't spent much thought on the southeast corner of Asia, whose loss to communism would be a dismal blow to the West.

His plans for political reforms in Tunisia, giving the North Africans there almost complete local autonomy while France continued to handle their foreign affairs, are still in the talking stage.

Mendes-France said while he was here that the poor state of the French economy makes the threat of communism more dangerous internally than externally, and that he must give his country an economic overhauling. He hasn't scratched the surface yet.

His stock in this country fell when he silently let the French Assembly scuttle EDC, which called for a single European army and a rearmed Germany, a plan close to the heart of Washington officialdom.

His stock went up when he quickly agreed on a substitute for rearming Germany. But he still has to make good on that. He gets his chance when the French Assembly votes. He seems confident it will approve.

Rescue Line Breaks, Kills Steeplejack

BALTIMORE, (AP)—A 300-pound steeplejack died last night eight hours after a rescue line snapped and sent him plunging 100 feet from the top of a weather tower.

Peter Jekubs, 50, hung head downward and helpless for more than an hour after he had slipped on the tower and a rope, snarled around one leg, held him fast above the YMCA Anchorage Seaman's Building here.

The crowd which gathered to watch the attempts of firemen to rescue Jekubs moaned and screamed when the steeplejack fell to earth. One woman fainted.

Jekubs died of injuries that included a fractured skull, breaks of both arms, several ribs, bones in the lower body and a deep gash in his head.

A safety belt was buckled around Jekub's waist by two firemen and a rope fastened from a block-and-tackle to a hook on the safety belt. When a third fireman cut the halyard holding Jekubs the steeplejack started to fall. His body twisted as it reached the end of the slack on the safety rope.

The combination of his weight and the twist pulled the belt hook out and Jekubs kept on falling, plunging down the areaway in the middle of the building to the ground.

Hiss Getting Out Of Pen This Saturday

LEWISBURG, pa. (AP)—Alger Hiss will leave Northeast Federal Penitentiary about 9 a.m. Saturday.

Warden Fred Wilkinson said he will be met at the main gate by members of his family in an automobile, probably to drive him to New York.

Wilkinson said it will be up to Hiss to determine whether he will submit to photographs and interviews at the gate.

Hiss, former State Department official convicted of perjury in connection with answers he gave before a congressional committee on Communist activity, served 3½ years of a five-year sentence. He was given time off for "meritorious good time."

It requires 39,000 gallons of water to produce a ton of paper.

Wine Harvest Will Be Good In Germany

BONN, Germany (AP)—Despite the worst summer for 50 years, German vintners expect this year's wine harvest to be good in both quantity and quality.

It will not be an outstanding vintage year such as 1947 and 1949, say experts of the Food Ministry. But they anticipate quality will be slightly above that of 1951.

Not since 1903 has there been so little sun in the summer on the terraced vineyards of the Rhine and Moselle. But the spring was warm and the mild and unusually sunny autumn days have helped dry out the water in the grapes.

The yield is estimated at 50 million gallons.

Much of it will be spaetlese, made from grapes picked in November. The later the grapes are harvested, the better the wine. But the vintner who harvests late runs the risk of disastrous frost damage.

Dr. John F. Blum

OPTOMETRIST

Phone 3-3992 Snyder, Texas

N.W. CORNER OF SQUARE

By the cup or by the pot Edwards makes

RICHER COFFEE INSTANTLY!

with a 3-way saving!

• A SAVING WHEN YOU BUY It Costs less than other instant coffees ... and much less than regular coffee.

• A SAVING WHEN YOU MAKE IT: It's 100% pure coffee, made from deep-roasted beans.

• A SAVING WHEN YOU SERVE It No waste. Make just what you want, when you want it.

at SAFEWAY

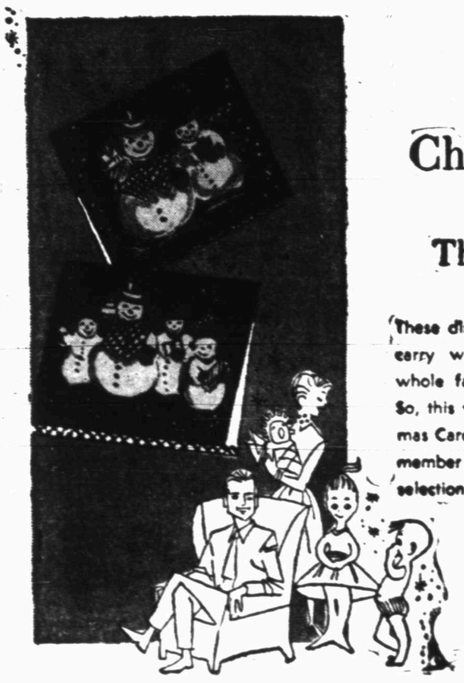

Hallmark

Christmas Cards From The Whole Family

These distinctive Hallmark Christmas Cards carry warm, friendly messages from a whole family with two to five members. So, this year, send special Hallmark Christmas Cards that carry a greeting from every member of your family. Choose from our selection soon.

BENNETT & FEATHER

TIMES PRINTING CO.

1907 25th St.

You Can Give Him a College Education NOW

Call your Southwestern Life man

ERNEST W. SEARS MRS. MAUDE HOLCOMB

Representing SOUTHWESTERN LIFE INSURANCE COMPANY

15,500* Women Bought '55 Automatic-Plus Gas Ranges During Old Stove Round-Up!

Why?

This tremendous sales record is a tribute to the 1400 Gas Range Dealers on Lone Star Gas System. But, most of all, it represents the demand by today's homemakers for the PLUS features Automatic Gas cooking alone can give. Advantages you get only when you cook with a clean blue Gas flame. Reasons like smokeless broiling ... instant heat ... flexibility of 101 heats ... the even browning and exact temperatures only a Gas oven gives ... twice-as-fast operation ... economy (Gas is cheaper 4 to 1 to operate!)

*Conservative estimate

15,500 women on Lone Star Gas System have chosen Gas during this Old Stove Round-Up for reasons like this clock-controlled Universal. For only $5 down, $7.14 monthly, and an old range, many women are now enjoying the luxury and convenience of "absentee cooking." Just put dinner in oven, set clock, and spend the afternoon away from home! It's Automatic-Plus!

- Timed outlet for your mixer
- Built to CP standards
- Simmer and keep-warm settings on top burners
- Thick Fiberglas insulation

$262.00
less trade-in 39.30
$222.70
$5 Down — $7.14 Monthly

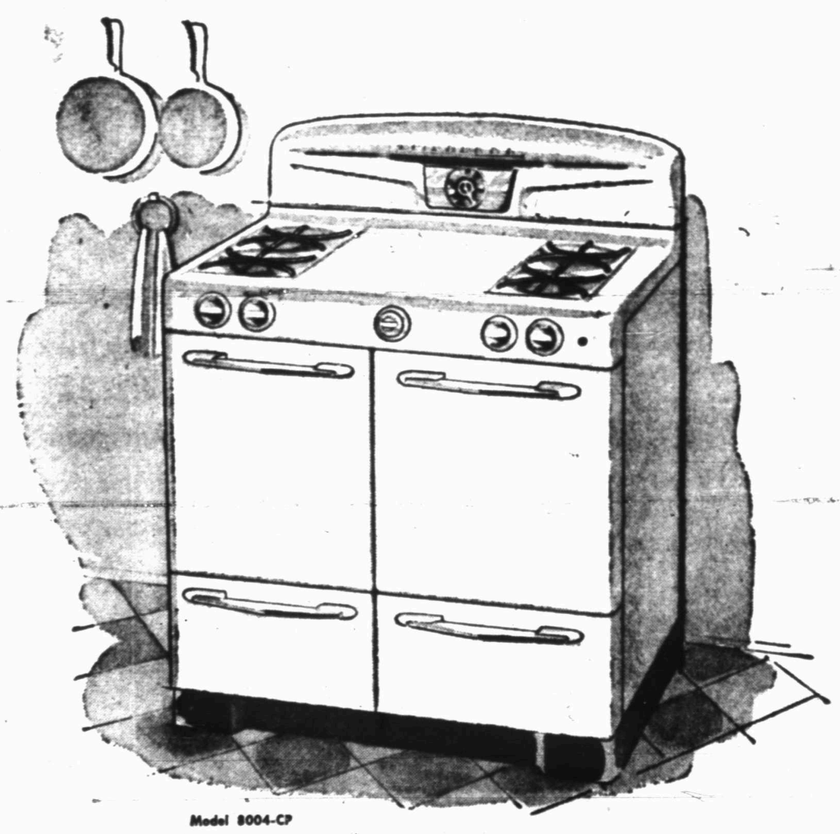

Model 8004-CP

Only a Few Days Left! This is Only One of the Big Bargains Still to be Found at Dealers and Lone Star Gas Company...

Only $5 Down!

★ Lone Star Gas Company

PLACE YOUR AD IN THE "CHRISTMAS SHOPPERS GUIDE" FOR THE EARLY CHRISTMAS SHOPPERS.

DENNIS THE MENACE

"OF COURSE IT DOESN'T FLUSH! IT'S NOT CONNECTED!"

LEGAL NOTICE

TO: H. L. Stone
GREETING

You are commanded to appear by filing a written answer to the plaintiff's First Amended petition at or before 10 o'clock A.M. of the first Monday after the expiration of 42 days from the date of issuance of this Citation, the same being Monday the 13th day of December, A.D., 1954, at or before 10 o'clock A.M., before the Honorable District Court of Scurry County, at the Court House in Snyder, Texas.

Said Plaintiff's First Amended petition was filed on the 21st day of August, 1954.

The file number of said suit being No. 6387.

The names of the parties in said suit are: Stanley B. Noah and John Noble d-b-a Central Tire Service; James Beaver, Paul Turner, Scurry County Precinct Number 2, Lamb Chevrolet Company and H. B. Dennis d-b-a D&D Auto Supply as Plaintiffs and H. L. Stone d-b-a Stone Construction Company, Jas. Stephenson; State of Texas, Texas Highway Department; Travis Beaver d-b-a Travis Beaver Welding Company as Defendants.

The nature of said suit being substantially as follows, to wit: Suit on Sworn Accounts and for Plaintiffs' prorata share in all sums withheld from defendant by State of Texas on final payment of Borden County Road Project V-682-3-1.

If this Citation is not served within 90 days after the date of its issuance, it shall be returned unserved.

Issued this the 27th day of October A.D., 1954.

Given under my hand and seal of Said Court, at office in Snyder, Texas, this the 27th day of October A. D., 1954.

(SEAL)

(S) Eunice Weathersbee, Clerk
District Court Scurry County, Texas
By Deputy

ALPHABET
BUSINESS SERVICE
Who Sells What & Where Is He?

BUTANE

—Call Scurry Butane Company, 3-3721 for prompt gas delivery. Sales & Services, domestic & commercial appliances.

FLOWERS

—Fresh Flowers for all occasions. We telegraph flowers anywhere. Bell's Flower Shop. Dial 3-4651.

FURNITURE

—Frigidaire refrigerators, washers, ironers. Also large selection of quality furniture at King & Brown.

ANNOUNCEMENTS A

LODGES A-1

Call meeting Scurry Lodge 706 Thursday Nov. 25. 7 P.M. E.A. Degree work. R. L. Duck, WM. J. E. Le-Mond, Secy.

SPECIAL NOTICES A-2

Hugh Boren & Sons are dependable and experienced. Insurance, Real Estate, Loans, Oil. Dial 3-3651.

U-HAUL TRAILERS for rent. Local or long distance. Jeff's Gulf Service, 2200 28th. Dial 3-3462.

AUTOMOBILES B

AUTOS FOR SALE B-1

FOR SALE

First $595.00 buys a 1951 4-door Chevrolet. Radio, heater, good condition. Will sell male or female Pomeranians at bargain.

Dial 3-6105
2103 37th Street

FOR CLASSIFIED ADS PHONE 3 5 4 8 6

AUTOMOBILES B

TRAILERS B-3

FOR SALE: 1951 forty-one-foot Travelite trailer. Dial 3-5239.

BUSINESS SERVICES D

FLOOR FINISHING D-6

Floor sanding and finishing. Free estimates. Call 3-4876. W. B. (Bill) Owens.

PLUMBERS D-13

Claude Ingram plumber, experienced, responsible, dependable and reasonable. Dial 3-3848.

MISCELLANEOUS D-26

PAUL SAWYER'S Ditching Service. Fully insured. Anywhere, anytime. Also blade work and leveling. Dial 3-4486.

Septic tank, cesspool service. Dial 3-4086. Roy Church, Rig Motel.

CALL O. C. Floyd for free estimates on concrete or tile work. Dial 3-7294.

Call C. R. Agee, 3-4358 or 3-5123 for painting, paperhanging, texturing. Free estimates, courteous service. All work guaranteed.

EMPLOYMENT E

HELP WANTED, MALE E-1

Help Wanted: Male

A carpenter to build a house—in exchange for good income property, close in.

2301 Avenue O

HELP WANTED, FEMALE E-2

Housekeeper wanted for elderly couple $75.00 month and room and board. Phone 3-7118 or 3-5030.

WANTED: Lady as companion, license to drive car, do housework. Mrs. J. L. Weathers. 1906 - 28th. Dial 3-4455.

POSITION WANTED, M E-5

ANY type yard or janitor work wanted. See at 2509 Avenue C or dial 3-5809.

POSITION WANTED, F E-6

White woman will do housework by the hour. Dial 3-3818.

INSTRUCTION F

SCHOOLS, INSTRUCTION F-1

HIGH SCHOOL
ESTABLISHED 1891

Study at home in spare time. Earn diploma. Standard texts. Our graduates have entered over 500 different colleges and universities. Engineering, Architecture, Contracting and Building. Also many other courses. For information write American School, O. C. Todd, 2401 29th Street, Lubbock, Texas.

FINANCIAL G

INSURANCE G-3

INSURANCE

Auto liability—$7.95 quarterly and up. Fire and casualty—quarterly. Income tax.

DONNER BOOKKEEPING & INSURANCE AGENCY
1806 - 26th. Street
Dial 3-6863

WOMEN'S COLUMN H

CHILD CARE H-3

CHILD care in my home day or night. $1.25 per day. 415—30th street. Dial 3-6983.

CHILD care in your home nights. Mrs. Johnson. 2307 Avenue J. Dial 3-6012.

CHILD CARE H-3

Care for your children day and night. Free transportation. Mrs. J. C. Beavers, 801 - 25th. street. Dial 3-3935.

Will care for your children day or night. Mrs. Bama Davis, 801 - 29th. street. Dial 3-5605.

LAUNDRY SERVICE H-5

WILL do ironing $1.00 per mixed dozen in my home. 1709 Avenue E. Dial 3-3065.

SEWING H-6

ALTERATIONS
DRESSMAKING
Phone 3-4862
3207 40th St.

MISCELLANEOUS H-7

SNYDER RUG AND UPHOLSTERY CLEANERS

Carpets Upholstery and Auto interior cleaned and restored to original beauty by hand craftsman; also moth proofing if desired. Free estimates.

Dial 3-5017—Snyder

FARMER'S EXCHANGE J

LIVESTOCK J-3

FOR SALE: Good milch cow. C. S. Hardy, Route 3, Snyder.

For Sale: One thirteen-month-old Hampshire brood sow. Phone 3-4793.

FOR SALE — Young milch cow and one five-month old calf. Mrs. S. S. Harmon, four miles south of Hermleigh.

Your own newspaper—The Snyder Daily News. For carrier delivery call 3-5486

MERCHANDISE K

BUILDING MATERIAL K-1

PAY CASH and save

15 lb. Asphalt Felting 432' Rolls ..	$2.79
2x4 and 2x6 10-foot through 20-foot 1x12	$6.95
1x6 sheathing Dry Pine	$4.50
Asbestos Siding, Johns-Manfield	$11.85
Corrugated Iron (29 gauge) 6 foot through 12 foot	$8.95
24x24 window units	$8.95
2-8x6-8 glass doors	$8.39

VEAZEY CASH LUMBER CO.
1 mile West On Lamesa Highway
Phone 3-6812

DOGS, PETS, Etc. K-3

See Alma Adkins for tropical fish and supplies at Harwell's office, Lubbock highway or Dial 3-5921.

FOR SALE: Tropical fish and supplies. Mrs. T. E. Askins, 1509 21st Street. Dial 3-5836.

HOUSEHOLD GOODS K-4

For Sale: One piano, like new. Phone 3-4021.

BARGAIN Furniture, miscellaneous new, used and rebuilt batteries. Battery repairing. Post Office Swap Shop, 3301 Avenue R. Dial 3-6123.

USED BARGAINS

Used baby bed	$12.50
Table and three chairs	19.50
Bassinette	4.50
Bendix Automatic	85.00
Two-piece living room suite ..	29.50
Couch	19.50

Also other items to choose from

Four ways to buy: Terms, Charge, Cash or Lay-a-way

TOWN & COUNTRY
2403 25th Street Dial 3-3362

TOWN & COUNTRY

Has Another Repossessed House Full of Furniture

Hotpoint Refrigerator, apartment size Tappan range, six-piece living room suite, chrome dinette, double dresser, headboard bed, mattress and spring. All guaranteed. Total price $946.95 for only $725.00. $50.00 down, $33.50 per month.

2403 - 25th. Dial 3-3362

Bargain in good used washing machines, bedroom suites, bookcase head boards, four old clocks, one office desk, rugs. 88.95. Giles Swap Shop, 2012 Avenue S.

RADIOS - SERVICE K-7

FOR SALE—ONE BLONDE AND ONE WALNUT COMBINATION RADIO AND PHONOGRAPH CONSOLE. USED CALL NEEDLECRAFT SHOP EAST SIDE OF SQUARE.

MISCELLANEOUS K-11

For Sale: One Wilson electric welder. Phone 3-4021.

WANTED TO BUY K-14

WANTED: 100 head young or aged ewes. Prefer Rambouillet. Call 3-4961, after 6 P. M. & Sunday 3-3186.

RENTALS L

BEDROOMS L-1

CLEAN BEDROOMS—$5.00 week. Air conditioned, innerspring mattresses, hot and cold water. Snyder Hotel, 518 East Highway.

BAR-Y MOTEL—Weekly rates, 24-hour telephone service. Highway 180 East. Dial 3-3343.

Special weekly rates. Ceramic tile baths, carpeted, vented heat. Tumbleweed Courts. Robert Eddins, owner, 3-8411.

FURNISHED APTS. L-3

Three nicely furnished apartments, private baths, excellent location. Also one cabin. 3007 Avenue S. Dial 3-4105.

For rent: Three-room furnished apartment. Call 3-3974.

WEEKLY RATES—bedrooms and kitchenettes, one to four persons. 24-hour telephone service, PanelRay heat, everything furnished. Purple Sage Motel, East 180., 3-6388.

Two-room furnished apartment, private bath, bills paid. Located 2512 Avenue Y.

NICE three-room and bath furnished duplex apartment. 2004 Avenue M.

Furnished two-room apartments and houses. Attractive, clean. Private baths. Bills paid. 316 East 25th Street.

SMITH MOTEL: Kitchenettes and bedrooms to accomodate one to four persons. East Highway. Dial 3-6483.

One and two-bedroom apartments. New stove and Frigidaire. Air View Courts. Lamesa Highway.

Completely furnished. Electric ice box, stove. Tile baths, vented heat, fireproof building. Tumbleweed Courts, 3-8411.

Two furnished apartments for rent. 1310 19th Street.

Two-room furnished apartment. All bills paid. 800 Avenue R. $10.00 week.

FURNISHED apartments. Two-room efficiency. Bills paid. Jack & Jack Realty. Phone 3-3452.

Three-room modern duplex apartment. Private bath. Avenue R and Smith. Greenhill Addition. Dial 3-3320.

FURNISHED duplex apartment, three rooms and bath. Very clean. $14.00 week. Bills paid. 605—19th Street. Dial 3-8836.

The Skyline Motel. Large, clean, modern apartments, hotel rooms, PanelRay heat, garages, reasonable rates. Lamesa Highway. Dial 3-6093.

RENTALS L

FURNISHED APTS. L-3

LARGE two-room furnished apartment. Private bath, front and back porch. Bills paid. One block from Furr's. B. H. Moffett. 1608 27th. Dial 3-5806.

Nicely furnished two-room and bath apartment. Living room, bedroom combination, carpeted. Large kitchen and bath. 2311 - 28th. Dial 3-5825.

UNFURNISHED APTS. L-4

Rent Reduced Again

Two-bedroom unfurnished apartments, water and yard upkeep furnished.

Downstairs .... $60 per month
Upstairs ..... $55 per month

Under new management

Waymar Apartments
1910 Coleman
Phone 3-6942 or 3-6212
Mrs. M. M. Mapes
Resident Manager

Three room duplex with bath, unfurnished. Call 3-5426 or 3-6486.

FOR RENT

One and two-bedroom apartments. Four blocks from square, two blocks from Furr Food Store.

2705 Avenue O
Dial 3-5174

Unfurnished duplex apartment. Three-room and bath. Mrs. W. R. Bell, Sr. 2811 Avenue U. Dial 3-6904 or 3-4081.

FURNISHED HOUSES L-5

THREE-room nicely furnished house for rent. 3304 Avenue H. Dial 3-4156.

Small furnished house for couple. Dial 3-3787 or inquire Thompson's Barber Shop, 806 23rd Street.

FURNISHED AND UNFURNISHED houses. 1818 Avenue O. Dial 3-7054.

UNFURNISHED HOUSES L-6

TWO-BEDROOM unfurnished house for rent. Call 3-7023 or inquire at 2805 Avenue N.

Unfurnished two-bedroom house with floor furnace, also piped for automatic washer. Located at 2008 30th Street. Dial 3-3497.

FOR RENT: Five-room house with bath. Six miles northwest of Snyder. Phone 3-3098.

TWO-bedroom house, large closets. West Snyder. Reasonable rent. Dial 3-5425.

UNFURNISHED three-room house with bath. Dial 3-3427 or 3-4252.

TWO-bedroom nearly new house. $50.00 per month. See at 1007 - 33rd. street or call 3-5486 before 5:30 or 3-3278 after 6:00.

REAL ESTATE M

HOUSES FOR SALE M-2

ONE OF SNYDER'S NICER HOMES

See this nearly new brick home, 1620 sq. Ft. floor space, large lot, two large bedrooms, den, living room and dinette, large kitchen, carpeted through-out, tile bath, air conditioned, furnace, concrete tile fence, on thirty-seventh near high school.

LE ROY E. WEBER
REAL ESTATE & INSURANCE
2521 Ave. Q
Day 3-6422 Night 3-7065

Little Boy Blue
would really blow his horn
if he owned one of these
modern homes

New Construction: We are building two three-bedroom homes in Towle Place Addition on 41st Street. These homes are G.I. approved and 100% G.I. Loans are available.

West Snyder: A spacious three-bedroom, bath and a half bath home that is in a desirable location is now offered to you for only $12,000.

Towle Place: This is a charming two-bedroom home that is located on a large lot and in a very desirable location. The fenced back yard and car port are two of its many outstanding features.

East Snyder: A cozy two-bedroom home for only $750 down and a balance of $7,000. The seller will carry the papers himself.

Make an appointment to see these homes today.

JACK & JACK REALTY
1921 - 26th Street
Dial 3-3452

RENTS
REPAIRS
Free Delivery
SINGER SEWING CENTER
159 Walnut—Phone 360
Colorado City

REAL ESTATE M

HOUSES FOR SALE M-2

VETERANS

102 Milburn Street — Corner lot paved on both sides. Newly redecorated 2-bedroom home. This is a real BARGAIN at only $7,250.00. 100% G.I. Loan with only $250.00 down for closing costs.

316 29th Street—2-bedroom home—Paved street—Large bedrooms and large kitchen—$8,500.00—100% G.I. Loan with only down payment the closing costs.

1803 39th Street—New 3-bedroom home in Southwest Snyder—Close to shopping center and on paved street—$10,150.00 with 100% G.I. loan—Closing costs of around $300.00 only down payment required.

905 30th Street—2-bedroom brick on pavement—Close to Central Elementary School — Vacant and ready for immediate possession. $8,700.00 with 100% G.I. loan. Closing costs only down payment.

3208 Ave. B — Lovely 2-bedroom home on large corner lot—Vacant, ready for immediate possession. See this one as it is a honey. $9,900.00 with 100% G.I. loan. Closing costs of around $300.00 only down payment required.

SCOTT & SCOTT REALTY CO.
Big Spring Highway
Dial 3-3262 or 3-6212

FOR BEST RESULTS, USE THE SNYDER DAILY NEWS CLASSIFIED
call 3-5486

REAL ESTATE M

HOUSES FOR SALE M-2

Save on this lovely two-bedroom house in Towle Place and buy direct from owner. Must see to appreciate. 3108 40th. Phone 3-3600.

THREE-bedroom home in East Snyder. Living-room carpeted, fenced yard, corner lot. 419 30th Street. Dial 3-6076.

Dust Proof

Refrigerated air and forced heating. Priced much less than today's construction cost.

3733 Avondale, Highland Park 4 bedroom, 2 baths, spacious living room, dining and kitchen area. Large den, pantry, laundry room. 3 car garage. Private room and bath separate from main living quarters. Landscaped. By appointment, phone 3-4772, L. T. Norcross.

Use Classified Ads

First Time In Snyder Veterans

Three-bedroom with air-conditioning, Thermostat control heat, garbage disposal, and a washing machine installed. Garage attached.

Limited number to be built in Kittrell Heights—30 year loans. Closing costs only. See the plans at

PINNELL REALTY
GI — FHA — Conventional Loans
1712 - 25th. Street
Dial 3-5912—3-4569

Rates On Snyder Daily News Classified Word Ads:

One day	.05 Per Word
Three days	.12 Per Word
Six days	.18 Per Word
Each day following	.01 Increase

15 word minimum rate

Space ads	.84 per inch per insertion

EARNED RATES

Three days	.72 per inch per insertion
Five days	.70 per inch per insertion

MONTHLY EARNED RATE

For 15 words at 26 issues per month. Total $5.70

Capitals and type larger than agate at double

WORD AD DEADLINES

Weekdays	5 p.m.
For Sundays	12 Saturday

RULES

The publishers reserve the right to correctly classify all advertising; to edit any copy deemed objectionable for any reason, and reserve the right to accept advertising only on a cash in advance basis. Some ads are charged to phone owners purely as an accommodation and payment is due immediately upon publication. Some types of ads are not charged under an circumstances but must be strictly cash in advance.

REAL ESTATE M

HOUSES FOR SALE M-2

LISTINGS OUT OF THIS WORLD

Highland Park Addition—Two-Bedroom home. 1000 square feet floor space, prefect condition, beautiful yard, carries nice FHA loan-You must see this one.

Another Highland Park Two-Bedroom Home, 1000 square feet, can assume the loan at a nominal cash payment—perfect A-1 condition. Back yard fenced and everything you want in a home.

Have Nice Three-bedroom home, corner lot, will sell equity in GI Loan or consider trading for Two-bedroom home. Don't overlook this.

Nice Two-bedroom home, beautiful yard, A-1 condition, located on 29th Street, will GI or refinance good FHA loan.

Beautiful Brick Two-bedroom home in Highland Park, air conditioned, partly carpeted. This house in perfect condition.

GEORGE J. & LYDIA WEBB
Manhattan Hotel
3-5171 3-6508

FOR SALE, by owner. Equity in two bedroom house, monthly payments $55.00. 611 34th Street. Dial 3-3370.

REAL ESTATE M

FARMS, RANCHES M-6

56 acre farm on highway 84 at Ira-dale, well improved. Good terms. Phone 5862, Roscoe. C. C. Berry, Inadale.

IF YOU LIVE IN SNYDER OR SCURRY COUNTY, YOU MUST READ THE SNYDER DAILY NEWS.

The Complete Local News, the best comics every day. Radio Log, TV Log, and Sports News.

One Year only $12.00 City Delivery. Mail $8.95 (Scurry County)

Use Classified Ads

FOR SALE—TRADE M-11

FOR SALE OR TRADE: Three-room house in Ira, Texas. Well pressure pump; butane system. Bushy Hedges, 700 E. 28th. Snyder, Texas.

TRADE

Close in income property for property in San Angelo or Big Spring—a farm or—royalties.

2301 AVENUE O

A-1 A-1 A-1

LARGEST STOCK OF USED CARS IN WEST TEXAS — LOW PRICES
QUALITY CARS — EASY FINANCE

1949 Mercury Fordor, One Owner	$595
1953 Chevrolet 4-Door, Radio, Heater, Low Mileage	$1,395
1953 Ford Fordor, Radio, Heater, Overdrive ..	$1,495
1952 Ford Fordor, One Owner	$1,095

NOTICE: Lot Open 7 a.m. 'til 9 p. m. weekdays.
1 p. m. 'til 6 p. m. Sundays.
DON WELLS, Salesman

Wade PIPKIN Motors
"THE" Ford Dealer Of West Texas
Dial 3-6351 1615 26th St.

FOR HER

GIVE HER A LASTING GIFT
The Snyder Daily News
For One Year
Only $12.00 City Delivery
$8.95 Mail (Scurry County)

FOR THE HOME

SAY "MERRY CHRISTMAS" by giving an AKC Boxer puppy, man's best friend—child's best companion. Any puppy can be held until Christmas or obtained by December 1st. All real beauties from show stock.
DIAL 3-6908
for information or appointment to see.

FOR THE CHILDREN

COLEMAN'S TOYLAND

Toys and Games For All Ages. Structo, Nylint, Holgate, Ideal Dolls, Electric Football and Baseball. Wonder Horses.

Sunbeam Electric Appliances

COLEMAN'S SPORTING GOODS AND CAFE
2204 25th Phone 3-3391

A full year subscription to The Snyder Daily News only $12.00 City Delivery. $8.95 Mail (Scurry County)

Use The Snyder Daily News Early Shoppers Guide To Advertise Your Christmas Merchandise.

A full page of comics each day plus 8 pages of colored comics on Sunday.

FOR HIM

AN IDEAL CHRISTMAS GIFT

PORTABLE TYPEWRITER

Choose from a large selection of Underwoods, Royals, Remingtons and Smith-Coronas.

Budget Terms

Also Christmas Cards

Other Office Furniture Equipment that will make ideal gifts.

BENNETT & FEATHER
TIMES PRINTING CO.
1907—25th Street

LOOK!

- Deer Rifles — Pistols
- Air Rifles — Pellet Guns
- Fishing Equipment — Gun Cases
- Hunting Knives — Binoculars

DAVIS MUSIC CO.
2413 Avenue S
1st. Door South of Gordon's Grill

GIVE HIM

a yearly subscription to The Snyder Daily News. Only $12.00 City Delivery; $8.95 Mail (Scurry County)

FOR HIM

DENSON GULF SERVICE
300 East Highway

FOR THE SERVICEMAN

NOTHING LIKE NEWS FROM THE HOME TOWN

Give him a year's subscription to The Snyder Daily News. Serviceman's Special for one year only $6.50.

MISC. GIFTS

HAVE YOUR CAR, MADE LIKE NEW WITH AN EXPERT PAINT JOB—REASONABLE COST.

ALLEN BROS.
EAST HIGHWAY

FOR THE FAMILY

BUY A BETTER CAR

For The Entire Family
To Enjoy
All Makes & Models
H. S. (MACK) McCORMICK
Avenue S, Snyder

"DECORATIONS"
CENTER PIECES

BELL'S FLOWER SHOP
800 25th Phone 3-4651

ENJOYMENT FOR THE ENTIRE FAMILY

World and National News plus all the local news. The Snyder Daily News also has the best in comics for the kids.
One Full Year only $12.00 City Delivery $8.95 Mail (Scurry County)

REAL ROARING FIRE

This blazing fire, punctuated by at least three small explosions, burned through a congested area of one square block in South Baltimore, Md. Flames 100 feet high could be seen throughout downtown Baltimore.

Fancy Bottles Are Getting Popular

By SAM DAWSON

NEW YORK (AP)—The battle of the bottles is starting its annual five weeks frenzy with distillers pushing more fancy glasswork before the public today than ever before.

Last year, the first time that whisky decanters hit package stores in quantity, they were a big success. This year, with even more dazzling an array, there's the first grumbling from some bewildered retailers and bartenders.

The liquor industry counts on the next five weeks to furnish one third of its annual retail sales. Last years sales were around 1½ billion dollars for the holidays. Competition is keen this holiday season because total stocks of whisky are still high, and consumption this year has been trailing last year's figures.

The public has apprently taken to the fancy bottles. This year an increasing number are being made many with a dual purpose.

The Wine & Spirits Wholesalers of America reports some of it's members are bewildered by the great flood of odd-shaped bottles. Dealers are hard put to it to find additional shelf space for all varieties, some of which don't fit too conveniently into the conventional space. Bartenders here and there voice the same doubts.

But the distillers, impressed by the sales spurts that last year's fancy containers chalked up, have hired top industrial designers to pretty up this season's offerings.

Seagram offers servers, or baskets into which the bottles can be set, made of jewelers' bronze but commanding an extra price.

Jack Daniel has a British-made silverplated server.

Calvert is packaging a bottle of its whisky with four lo-ball glasses and calling it a "treasure of pleasure."

James D. Beam has four decanters for the gift-conscious consumer to choose from. One can be used later as a cocktail shaker, another as a coffee carafe.

Frankfort Distillers is putting one of its popular brands in a new gift bottle, embossed in gold on a special metallic material, and enclosed in a new holiday gift carton.

British TV Fans Irate

LONDON (AP)—The British government, lately exposed as a persistent lawbreaker, intends rushing through legislation to put itself in the clear with millions of radio and TV fans.

A test case in the courts revealed the Post Office has been collecting radio license fees for 50 years without apparent legal sanction.

Those fees total close on 400 million pounds ($1,112,000,000). Until retroactive legislation is passed, it seems the government has no right to the money.

The trouble came to light when an engineering firm sued for return of fees it had paid for radio receivers and transmitters used in its trucks.

The company won its case. The government attorneys admitted that, although fees were fixed by a 1904 act, no legal authority had ever been issued for collection.

A new wireless telegraphy act came into force this year and the Post Office now has the official authority to collect fees — 1 pound ($2.80) a year for radio and 3 pounds ($8.40) for television. But additional legislation is needed to prevent persons claiming refunds of fees they paid before the new act started.

English Too Hospitable

LONDON (AP)—There just aren't enough American soldiers, airmen and sailors here to absorb all the Christmas hospitality the British are offering.

About 71,000 airmen compose the largest group of American servicemen who are in Britain on temporary assignments—which in some cases may be as long as three years. And every man-jack of them, so far as Air Force headquarters at South Ruislip knows, has a date for Christmas.

The appointment may be with a turkey, a girl friend, a British family, a session of ale, a church, or even (for some) a duty assignment.

"We are grateful for the Christmas invitations flowing in, but we just can't cope with any more," says an officer at the U.S. air headquarters. "There aren't enough of us."

The announcement was regarded necessary because it was feared an impression might get about that Americans didn't want to share Christmas with the British.

THE REAL McCOYS

By Johnny Boren

Hugh Boren & Son
Insurance Agency
N.W. Cor. Square Phone 3-3651

Rail Earnings Decline, But Stocks Soar

By SAM DAWSON

NEW YORK (AP)—Railroad earnings have gone in one direction this year and railroad stock prices in another.

Net income of the 130 Class 1 railroads for the first nine months of the year fell 38.4 per cent below their net profit after taxes in the same period of 1953. But the 15 roads in the Associated Press stock price index are now riding 41.0 per cent above their 1954 low point on the stock market.

Brokers say that the bidding up of the price of rail stocks in the last month or so reflects expectations that their business and earnings — which took a turn for the better last month — will stay on the upgrade, reversing a year-long shakeout. And, also, since the rails haven't gone up as fast as the industrials on the stock market, some traders are looking for them to make a belated attempt to catch up.

Rail earnings have made about the poorest showing this year of any segment of the economy. They contrast sharply with record revenues in 1953.

Why these wide swings from prosperity to poverty and back again?

Railroad men will tell you that a chief reason for their on-again-off-again profit tradition is that most roads have high fixed charges: large indebtedness on which to keep up interest payments; high property taxes that go on and on whether the road is busy or not; fixed maintenance costs; labor pay scales that tend to keep on rising; and services that the roads are legally required to provide, whether they are in demand this year or not. It costs about as much to run a half empty train as a crowded one.

All of these keep their break-even point high and inflexible. Any drop in business is quickly magnified in an even sharper drop in earnings.

Last year, when most industries were booming and busily building up inventories, the railroads had a record freight business and their gross revenues hit a high of almost 11 billion dollars. After paying their fixed costs and taxes, the roads had a record net income of 871 million dollars.

This year, when most industries were shipping fewer of their products and were using up their inventories rather than hauling more materials in, freight carloadings have been averaging 12 per cent lower. For a few railroads this brought their revenues so low that they didn't cover the fixed charges and these roads reported in red ink for the first nine months.

GM Assembles 50 Millionth Automobile

FLINT, Mich. (AP)—General Motors made industrial history today as it assembled its 50 millionth automobile.

The car, a gold-plated and gold-painted Chevrolet Bel Air sport coupe, was assembled in the Chevrolet Flint assembly plant 46 years after GM built its first car.

Production of the car was the signal for the start of a nationwide celebration. In 125 plants and training centers in 65 cities throughout the United States GM held open house and was host at luncheons for civic and business leaders.

In Flint, schools were closed. A parade with five of the nation's top college bands was scheduled. The 50 millionth car, riding on a float, was given a place at the end of the procession.

It took General Motors a little more than 10 years to build its first million vehicles. Between 1918 and 1929 it built nine million more. The 25 millionth vehicle was assembled in January 1940.

Harlow H. Curtice, GM president, said the next 50 million will come within another 14 or 15 years.

A camel's temperature can increase as much as 11 degrees Fahrenheit without injury to the animal.

Because U.S. farms are growing larger, their number is decreasing — from 6,800,000 in 1935 to 5,400,000 in 1950.

When Congress is in session flags are flown over the Capitol even at night when most flags are lowered.

Work, Sleep, Play In Comfort

Without Nagging Backache

Nagging backache, loss of pep and energy, headaches and dizziness may be due to slow down of kidney function. Doctors say good kidney function is very important to good health. When some everyday condition, such as stress and strain, causes this important function to slow down, many folks suffer nagging backache—feel miserable. Minor bladder irritations due to cold or wrong diet may cause getting up nights or frequent passages.

Don't neglect your kidneys if these conditions bother you. Try Doan's Pills—a mild diuretic. Used successfully by millions for over 50 years. It's amazing how many times Doan's give happy relief from these discomforts—help the 15 miles of kidney tubes and filters flush out waste. Get Doan's Pills today!

TOYS GALORE
At
Roe's Auto Store
OPEN ON FRIDAY
& SATURDAY NIGHT
UNTIL 9:00 P.M.
USE OUR
LAY-A-WAY SERVICE
Roe's Home & Auto Store
2207 Avenue S Phone 3-3402

Special
• Boys' Sizes 6 to 16
• LONG SLEEVE
• SANFORIZED
• FLANNEL
• SPORT STYLE
SHIRTS
Low Anthony Priced at Only
$1
• Checks • Stripes • Plaids

Bright colorful patterns any boy will like. Soft, easy to launder, Sanforized flannel with sport collar and long sleeves. One breast pocket. Every shirt extra well made for lots of long, rough wear. Mothers come to Anthonys now, stock them up for fall and winter. Choose from an outstanding collection of colors in either Checks, Stripes or Plaids.

Anthony's
C. R. ANTHONY CO.

HOT ROLLS
at their very best

... and now that cooler weather is here
piping hot rolls taste better than ever.
You'll be sure to please your family
with Mrs. Baird's HomeBake Rolls.

Made better with whole eggs

HomeBake
MRS BAIRD'S ROLLS