

Wellington Leader

For Sixty-seven Years a Builder in Collingsworth County
WELLINGTON, COLLINGSWORTH COUNTY, TEXAS 79095 THURSDAY, APRIL 20, 1978

20¢ Per Copy

Number 39

18 Pages

Volume LXVIII

Norwood FFA Land Team Wins

Samnorwood's land judging team took top honors Saturday, April 15, in state FFA competition at Tarleton State College, Stephenville. Team members are Mark Tarver, Ricky Bentley, John Oldham and Dale Turner. Tarver was the high point individual in the contest with a perfect score of 280 points. Judges told Norwood Agriculture instructor Jimmy Brown that a perfect score is most unusual. He also had a perfect score in the Greenbelt district

judging here. The team score was 764 points out of a possible 840. Second place winner was Comanche, with 670 points. This much spread is also unusual in a state contest, Brown said. Third place went to Throckmorton; fourth, Ennis; and fifth, Queen City. Teams from all schools compete together, from the largest in metropolitan areas that offer vocational ag, to those as small as Samnorwood.

This was the fourth contest in which the team competed and their fourth victory. Others were the Sweetwater Invitational, Greenbelt District, and area I contest at West Texas State University. The team regards the first three as practice for the real thing.

It is the third year the team has set its goal as the top team in Texas. Last year they placed eighth and the year before they came in sixth. It is Tarver's fourth year to compete at state.

This is a team of seniors, as all four graduate this year. Brown will have a new team next year, but he admits there are some younger boys coming along who should do well.

Tarver is the son of Mr. and Mrs. Gary Tarver of the Aberdeen community. He concentrates his activities to Future Farmers of America and he has been on the fall leadership team. He is president of the chapter this year and will apply for his Lone Star Farmer degree.

As high point individual, he received a scholarship valued

Services for Cecil Masten To be Thursday

Funeral services for Cecil Verdel Masten, 62, will be conducted at First Baptist Church Thursday, April 20, at 2:00 p.m. The Rev. Tom Thomson, pastor of First United Methodist Church, will officiate, and burial will be in Memorial Gardens under the direction of Guy Owens Funeral Home.

Pall bearers will be Glenn Warrick, Lynn Carter, Tom Birchfield, Carthel Lewis, Harold Caldwell, Jack Davis, J.B. Killian and Roy Jeffrey.

Mr. Masten died at 5:00 p.m. Monday, April 17, in an Amarillo Hospital, where he had been a patient about two weeks. His death was attributed to a heart attack.

He operated the family farm northwest of Wellington and was a long-time associate with

--See #3, page 2

--See #2, page 2



1978 MISS WELLINGTON

Debra Wood, a Wellington High School senior, was crowned Miss Wellington in the 26th annual contest held Saturday, April 15. She is the daughter of Mr. and Mrs. Farris Wood.

Thirty-five Students in UIL Regional Competition

Outstanding students in scholastic achievement, dramatics and athletics will represent Wellington High School in Region I UIL competition at Odessa Thursday through Saturday, April 20-22.

Thirty-five students are due to attend, along with their instructors and a number of parents.

Eleven will compete in the literary events Saturday.

Nine are in the cast of the One-Act play, "Breaking Up is Hard to Do," which won the area contest and qualified for regional Saturday, April 15.

Three are members of the WHS tennis team.

The remaining 10 qualified at Groom as members of the girls track team.

The District 2-A boys track meet will be held this week, and the Regional contest will be in Odessa next week.

The one-act plays from Wellington and Gruver were named in the Plainview contest to advance to regional. Area I covers the Texas Panhandle and the South Plains reaching to Lubbock. Region I includes all this and much of West Texas, points out Mrs. Bob McAlister, director.

Kandi Ford was named best actress, as she was in the district contest, while Allen

Murdock was named to the All-Star Cast and Roy Dean Cardwell, honorable mention, all star cast.

Others in the cast are Dickie Moore, Kathy Mote, Kelly Ferguson, Susan Kimbro and Lyn Hurst. Stage crew members are Carol Ann Daves, T.J. Roberson, and Chuck Darter.

The play will be presented Thursday, but the school has not been notified of the time.

Four plays will be competing for top honors. In addition to the two from Area I, these will be from Seagraves and

Haskell. Representing Wellington in the tennis tournament will be Debra Norris, who was second in the girls singles division; Stacy Urban and Carl Taylor first and second in the boys singles.

Eleven boys and girls qualified for regional participation in UIL literary events. First, second and third place winners advance and fourth places are designated alternates.

Competing at Odessa will be Don Lewis, ready-writing; Beverly Orr, and Chuck

Darter, persuasive speaking; Kim Judd, affirmative speaking with T.J. Roberson as the alternate;

Wanda Thomas, poetry interpretation with Renessa Cardwell as alternate; Tina Young, prose reading; Verita Simon, oral reading with Silvia Hunnicutt, alternate.

In commercial subjects, Kloette Camp and Connie Langford will compete in shorthand; Susie Chandler and Jeffrey Camp, typing. Robert Burba is an alternate in number sense.

Literary events are scheduled for Saturday.

The girls track team will be represented in the 440 and 880 relays by Laura Gragson, Kathleen Reeves, Pam Ingram and Mary Sue Thompson; by Gragson and Reeves in the 220 dash; Thompson in the 80 yard hurdles; Vanessa Ingram, mile run; Wanda Thomas, 440 dash; Carol Ann Daves, shot put; Gragson in the shot; and on the mile relay team by Wanda Thomas, Renessa Cardwell, Touni Archie and Terri Thomason.

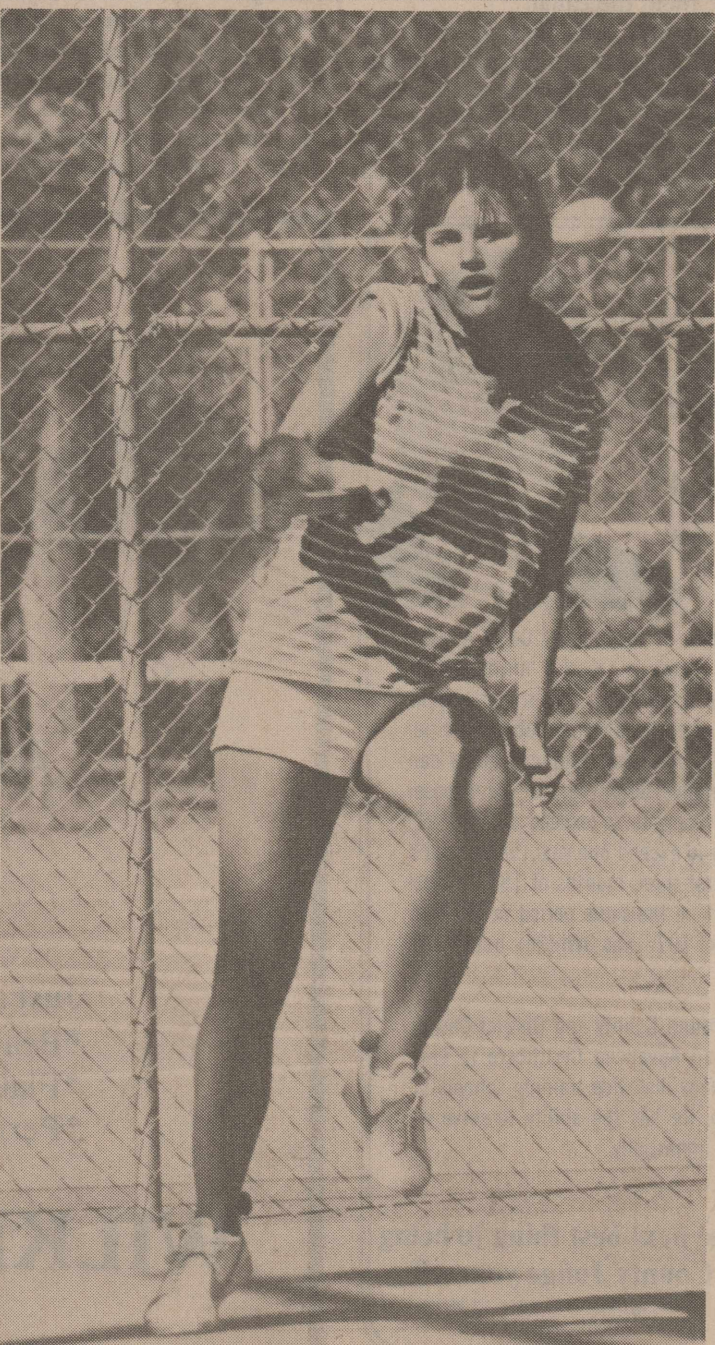
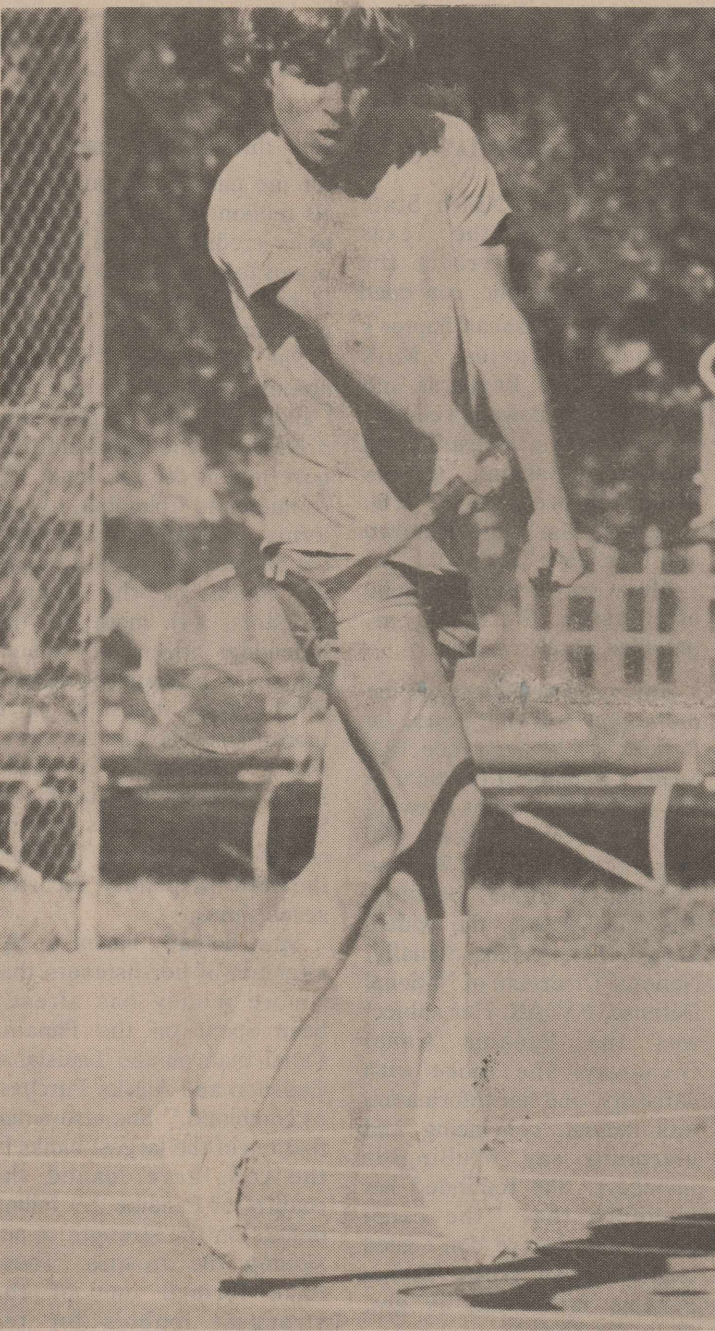

TENNIS!

Stacy Urban, upper left, won first place in boys District 2-A tennis tournament held at Ellison Park last week. Carl Taylor, above, won second and Debra Norris, left, won second place in the girls tournament. All will compete in regional tennis contests this week in Odessa.

E.F. Bartlett, Early Resident, Dies April 13

Esdle F. Bartlett, retired farmer and rancher, and a resident of the county more than 70 years, died at his home at 8:50 p.m. Thursday, April 13, four days after his 78th birthday.

He had been in ill health several months.

A leader in First United Methodist Church, Mr. Bartlett was on the official board and the board of trustees at various times over a long period of years, and was a trustee when the present building program was initiated. He watched with interest as the new sanctuary neared completion.

Mr. Bartlett was generous in his support of many worthy causes, one of his favorites being the Wellington Cemetery Association and the work it was doing. He was a member of its board of directors.

Interested in the county's schools, he was a member of the Cross Roads school board until the district was consolidated with Wellington.

He had watched in his own lifetime much of the county's development. He placed great value on its heritage and was concerned with preserving it. This led to his interest in and work with the Collingsworth County Historical Museum.

He was born April 9, 1900, at Bridgeport, the son of the late P.L. and Ida Sheppard Bartlett. The family moved to Altus, Okla., when he was a young child, but a short time later, in 1905, they came to Wellington.

The Bartletts settled in the Lillie community, where he grew up.

He was married to Miss Marguerite Fuller December

--See #1, page 2

City Looks into More Federal Funds

Four members of the City council took oaths of office in the regular meeting Monday night, April 17.

Re-elected to their places were Lyndon Crelia and Wayne Cudd. Willie Gragson became a councilman for the first time, and Ralph Owens was sworn in for the unexpired one-year term. Mayor Bill Hatch administered the oaths of office.

The council then voted to examine further a federal grant for which Wellington has been declared potentially

eligible, and to file a pre-application form with the Dallas office of HUD. Wellington is one of six towns in Texas eligible for this funding, the city was told. The amount of money available was not given.

The funding is through the Urban Development Action Grant Program for small cities. It is altogether different to the \$1.1 million loan the city is seeking for low-rent housing. It is also different from the \$500,000 community block grant for which the city

will apply. City manager Glen Taylor told the group.

Councilman Tom Wilkins made the motion that they look into this program and Owens seconded it. Also voting in favor were Crelia and Gragson. Cudd abstained from voting.

Dr. W.P. Estes, representing the Chamber of Commerce, explained a proposal for a community chest, which would fund-raising campaigns of all agencies under one umbrella. According to the Texas Municipal League, the

city cannot take legal action although it can endorse such a plan. This was what the council members did.

Estes said the next step will be to contact fund raising agencies presently operating here and seek its chairmen as board members. He will return to the City Council when the constitution and by-laws are drawn up.

The council set the city tax rate the same as in the past on a motion by Wayne Cudd and seconded by Owens.

The tax rate is \$1.30 on 40 per cent valuation. Homes are valued according to a state formula also used by the school.

During the remainder of the session Owens asked a number of questions in order to bring himself up to date on various financial aspects since he left the council several years ago.

American Ag Sets Seminar At Amarillo

American Agriculture is sponsoring a public seminar on the Trilateral Commission and on the issue of gun control at 7:30 p.m. Saturday, April 22 in the Amarillo Civic Center.

The meeting is open to the public, and everyone is invited to learn more about the Commission which influences U.S. government policies, Doug Seale, of Collingsworth County American Agriculture.

Track Team to District Thurs.

Coach Phil Bailey's Winged Ws compete where it counts, the UIL District 2-A track meet, Thursday, April 20 in Claude.

Wellington will compete in 13 events with as many as three men in some of the events other than relays.

The Skyrockets are the defending district champion, but this year, Clarendon and Memphis are strong contenders for the title. Depth--the number of participants in each event--and the number who are able to place will determine this year's winner, Bailey believes.

Men and the events in which they will compete are:

Sprint relay: David Baumgardner, Ricky Jones, James Thomas and Robert Chambers.

880: Marty Warrick, Lennie Archie and Charles McIntosh.

120 high hurdles: Kevin Hall, Craig Needham and Jon Sessions.

100 dash: Richard Garcia, Baumgardner and Thomas.

440 dash: Chambers, Chris Lynch and Tim Anderson.

330 intermediate hurdles: Robert Powell, Sessions and Craig Needham.

220 dash: Ricky Jones, Anderson and Thomas.

Mile run: Juan Granados.

Mile relay: Hall, Lynch, Powell and Chambers.

Shot: Dane Dodge, Terry Manuel and Charles McIntosh.

Discus: Dodge, Manuel and McIntosh.

Long jump: Chambers, Thomas and Lynch.

High jump: Powell, Thomas and Sessions.

The district track meet comes less than a week after the Rocket Track team

finished fourth with 40 points in the fiercely competitive Amarillo Relays. Wellington was the only Class A team to qualify for the finals and almost all others entered in the division were Class AA teams, Bailey said.

The Rockets qualified for the sprint relay, with Baumgardner, Jones, Thomas and Chambers, and finished fourth with time of 45 flat. They qualified with 44.9.

Chambers was the best qualifier in the 440 dash and came in second in the finals with 50.3 time.

The mile relay of Hall, Lynch, Powell and Chambers finished with second best time this year with 3:30 flat.

"The boys did an extremely good job," said Bailey. More than 20 teams competed in the division for Class AA, A, and B teams.

Two-Day CPR Course Offered at Quail

A cardio pulmonary resuscitation (CPR) Course will be offered at Quail Friday and Saturday nights, April 21 and 22, sponsored by the Volunteer Ambulance Service. This is the standard 8-hour American Heart Association Course, according to Marshall Peters. It will be held at the school and the 4-hour sessions will be from 6:00 to 10:00 p.m. each night.

An enrollment of 24 men and women is expected and the instructors will be Peters, Tom Anderson, John Brown and Bob Watson. This is as many as can be taught in a class, but another class will be held if it is needed. Anyone 16 years of age and over is eligible to take the course and those who successfully complete the course will be certified.

#2 -continued from page 1

at \$60 from Tarleton State University. He will attend college next year but he has not decided where.

Johnny Oldham is the son of Mr. and Mrs. Haskell Oldham, who now live in Shamrock. He plans to attend TSTI at Amarillo to study Diesel Mechanics. He is the FFA chapter reporter.

Ricky Bentley's parents are Mr. and Mrs. Richard Bentley. He is the chapter sentinel. Bentley says he does not intend to enroll in college.

Dale Turner is the son of Mr. and Mrs. Turner who live west of Samnorwood. This year he is FFA vice president. Turner plans to attend West Texas State University.

A recognition ceremony was held Tuesday morning during an assembly period, in which the team presented its trophy to Jim Ray, president of the school board. Kenneth Martindale was master of ceremonies.

Mrs. Cudd Hosts Meeting

The Dorotheans of United Methodist Women met Thursday, April 13. The hostess was Mrs. Hiram Cudd.

Program leader was Mrs. Olean Leggett. She gave an introduction and overview to the study "The Caribbean Crescent". Three countries were discussed; Jamaica by Mrs. Ruby Ball, Haiti by Mrs. Mary Jones and Dominican Republic by Mrs. V.K. Orr, Jr. Refreshments were served by Mrs. Cudd to Mrs. Owens, Mrs. Jack Davis, Mrs. H.H. Bowen, Mrs. Ball, Mrs. Pearl Reeves, Mrs. Barney Glenn, Mrs. Roy Jeffrey, Sr., Mrs. Jennie Holcomb, Mrs. Jones, Mrs. Rob Isbell, Mrs. Leggett and Mrs. Orr.

Help keep Wellington clean.

#3 -continued from page 1
Warrick's, Inc., in its elevator operation.

He was a member of First United Methodist Church, of Methodist Men, and he was president of the Pinkston Sunday School Class. He was also a church usher, and he belonged to Farmer's Union.

Mr. Masten was born in Hardeman County March 23, 1916, the son of the late Mr. and Mrs. J.W. Masten. He came here with his family while still a young boy and attended the Wellington Schools.

He and Miss Pauline Wilks were married here October 29, 1933. Afterward, they lived on the South Plains for several years, then returned here to live.

Survivors are his wife, Mrs. Pauline Masten; one daughter, Mrs. Patsy Conway of DeRidder, La.; one son, Verdel Masten of Wellington; two sisters, Mrs. Donald (Thelma) Curry of Wellington and Mrs. Elva Bagwell of Ft. Worth; 8 grandchildren and one great grandchild.

One son, John Masten, preceded him in death December 3, 1973.

The family requests that memorials be to the American Heart Association, First United Methodist Building Fund or the Wellington Cemetery Association.

In the language of flowers a rose of any color means, "love."

MONTGOMERY WARD

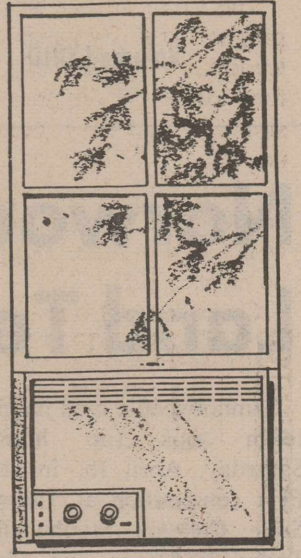

COOL IT!

IF YOUR AIR CONDITIONER WON'T WORK, KEEP CALM AND CALL WARD!

Don't lose your "cool" just because your air conditioner has. Let our technicians put your Signature® air conditioner in top cooling condition. Call today!

447-2518
Montgomery Ward SERVICE DEPARTMENT
806 East Ave., Wellington



UIL WINNERS

These 8 students were winners in the District 2-A UIL contests, junior high and elementary division. Seated are Vanda Wood, Stephani Bailey, Brian Van Pelt and Wesley Reeves. Students standing are Valerie Van Pelt from junior high, Marilyn Watts, Heath Ingram and Stacy Scott. Teachers at back are Mrs. LoRhae Morgan, Mrs. Opal Camp, Mrs. Evelyn Carter and Principal Bob Copeland.

#1 -continued from page 1

31, 1925. They lived in the Crossroads community until 1944, when they moved into Wellington. Mr. Bartlett also worked for the Doneghy Estate from 1936 to 1946.

He had been a member of First United Methodist Church since he was a young boy.

Funeral services were conducted at Trinity United Methodist Church at 2:00 p.m. Saturday, with the Rev. Tom Thomson officiating. Burial was in North Fairview Cemetery under the direction of Kelso Funeral Home.

Pall bearers were young men of his family: Joe Bartlett, Fuller Shannon, Jerry Settle, Jack Cameron, Virgil Patterson, Earl Clark, Don Bartlett, Cal Aaron and Jack Aaron.

Mr. Bartlett is survived by his widow, Mrs. Marguerite Bartlett; one son, Earl Lynn Bartlett; of Wellington; one brother, Ozro Bartlett of Wellington; and five grandchildren: Don Bartlett, Kim Bartlett, Lynn Bartlett, Kay-lynn Bartlett and Joe Lynn Bartlett.

Water-saving showerheads, dishwashers and washers help save money--they use less water, and they save water-heating energy.

Wellington Leader

Published every Thursday at 913 West Ave., Wellington, Tex. 79095. Entered as second class mail Aug. 25, 1909 at the post office at Wellington, Texas. HENRY W. WELLS, Editor and Publisher. Subscription rates: \$7.00 a year inside of trade territory; \$10.00 a year outside of trade territory.

La Paisana Chapter DAR Represented at Convention

BY MRS. JACK DAVIS

The Seventy-Ninth State Conference of the Texas Society, Daughters of the American Republic, convened in Dallas Paisana Chapter's official delegates, Miss Maudie Coffee, Registrar, and Mrs. Hubert Bowen, Teller at the conference, assisted at all business sessions. Others attending were Mrs. J.D. Coleman, Mrs. Bura Handley and Mrs. Jack Davis.

Mrs. Georgia Bingle Edman of Houston, State Regent, presided at all sessions.

Among those honored at the memorial service was La Paisana's Chapter's Lee Ella Seale, Chaplain at the time of her death. The event drawing the largest crowd, some 800 persons, was National Defense Evening, a formal banquet. The speaker was the widely known Mrs. Phyllis Schlafly, National Chairman of National Defense, NSDAR. Her subject was the Panama Canal Giveaway. She spoke with authority, and her information was factual, convincing and alarming say Wellington members. She reminded her audience that "the canal belongs to us; we don't need to give it away. We are paying Panama for letting us give them the canal."

Mrs. Schlafly stated that the new treaties call for us to make annual payments to Panama, up to 80 million dollars a year. This includes our guarantee to pay tonnage on the cargo we

ship through the canal, fees for the passage of our ships, 50 million dollars in military sales credits to arm Torrijos troops to keep him in office. It is her opinion that this last contract is immoral.

She stated that "we have already paid for the Panama Canal four times: (1) 10 million dollars to the Panamanian government for the land; (2) 25 million to Colombia, by the terms of the 1903 treaty, for a better place to build a canal; (3) much to the French investors; (4) more to the individual citizens in Panama for their private property. Furthermore, it cost us much more "to clean up the mess that was Panama." We made it the "nicest place to live in South America." This was the cost of the 1903 treaty in which the word 'perpetuity' occurred seven times.

Mrs. Schlafly called to the attention of her listeners that "more money has already been spent on the Panama Canal than on the Louisiana, Gadsden and Alaska Purchases combined." She also noted that ten of the largest banks in the U.S. have loaned the country of Panama 2.9 billion dollars on the strength of our signing the treaties. These have formed one of the strongest lobbies for the giveaway in Congress. They have no assurance that the debts will be honored, once the canal becomes theirs, as the country is now insolvent. She further stated that

"according to the text of the new treaties, "we are selling our right to build another canal; that, though being told our ships will be "at the head of the line" in case we have an emergency, Torrijos refused to include the statement that "the gates would be opened for us."

A question she asked all the proponents of the giveaway in Congress was "What will we do if Panama closes the canal to our warships?" The invariable reply was that we'll send in our troops, do whatever is necessary for national security and retake the canal, she said. Mrs. Schlafly is convinced that it will be impossible to do this since the treaties deny the U.S. the right to have a single troop, base, or any installation at the canal or adjacent territory."

Other events were the Know Your Ancestor luncheon, and State Regents' and Awards evening, when Children of the American Revolution were honored in several categories.

In a survey of over 11,000 dry foods, the Food and Drug Administration found that the average amount of overfill was four percent more than the label stated, she adds.

Pay all household bills by check--this provides proof of payment, says Linda McCormack, family resource management specialist with The Agricultural Extension

HD Council Plans Work

The Collingsworth County Home Demonstration Council met April 10, 1978, in the County Library for the regular monthly meeting.

Mrs. Rufus Sweat, Home Demonstration Council Chairman, called the meeting to order. Mrs. Sweat opened the meeting by reading scriptures from the Bible. Mrs. Mitt Lowry gave the prayer.

Mrs. Wayne Reynolds presented roll call and treasurers report. Miss Jean Chandler, Extension Agent, reported on 4-H and discussed programs, special events and projects for the coming year.

Mrs. Roxie Hill, THDA Chairman, reported on the THDA District Meeting held in Dalhart March 30, 1978.

Those who attended the meeting were Mrs. Rufus Sweat, Mrs. Jack Lowry, Mrs. Dudley Phipps, Mrs. Wayne Reynolds, Mrs. Zook Thomas, and Miss Jean Chandler, County Extension Agent.

More than 90 percent of the land in North Dakota is agricultural, making it the most rural of the 50 states.

YOUR COUNTY JUDGE MUST BE:

Judge of the Criminal County Court at Law.

The County Judge sitting as Judge of the County Court at Law handles all misdemeanor cases above a Class C misdemeanor (cases handled in Justice Court). He handles DWI's, hot checks (under the amount of \$200.00), theft, controlled substances (ie: drugs, marijuana, etc.) and others. A person adjudged guilty can be punished, according to the relative seriousness of the offense, up to the maximum of (1) a fine not to exceed \$2,000; (2) confinement in jail for a term not to exceed one year (3) both such fine and imprisonment. In the first three months of 1977 a total of 7 cases were filed in this court, in the same period in 1978 26 cases have been filed. The total for 1977 was DWI (25), hot checks (24) and others (25).

Bobby Jack has worked in and around County and District Courts for the last 20 years. He holds an Advanced Certificate in Law Enforcement and has attended many inservice training schools in the Penal Code and Family Code. He has the ability to serve as your County Judge both fairly and impartially.

ELECT WATSON The next best thing to being County Judge yourself
POLITICAL ADV. PAID FOR BY BOBBY JACK WATSON
WELLINGTON, TEXAS

All Hanging Lamps 25% OFF For Mother's Day

Just arrived for Mother's Day:
*Beautiful Prints
*Plate Glass Wall Mirrors by Bassett
*Permanent Plants and Blooming Trees

WILKINS FURNITURE
"We appreciate your business"

ALLSUP'S CONVENIENCE STORES

OPEN 24 HOURS

PRICES GOOD APR. 20-23, 78

<p>6 PAK-32 OZ. BTL.</p> <p>COCA-COLA</p> <p>\$1.39</p> <p>PLUS DEP.</p>	<p>ARMOUR STAR</p> <p>HOT DOGS</p> <p>12 OZ. PKG.</p> <p>69¢</p>	<p>BORDEN'S</p> <p>ICE CREAM</p> <p>ASST'D FLAVORS</p> <p>1/2 GAL. SQ. CTN.</p> <p>\$1.19</p>
<p>BORDEN'S ASST'D</p> <p>DIPS</p> <p>8 OZ. CTNS.</p> <p>2.98¢</p>	<p>HI-C</p> <p>ORANGE & GRAPE DRINK 46 oz.</p> <p>2/99¢</p>	<p>GIANT SIZE</p> <p>TIDE</p> <p>BOX</p> <p>\$1.29</p>
<p>SHURFINE PEACHES</p> <p>2/89¢</p>	<p>CARNATION TUNA</p> <p>69¢</p>	<p>SHURFINE VEGETABLE OIL</p> <p>99¢</p>
<p>BORDEN'S LITE LINE</p> <p>COTTAGE CHEESE</p> <p>16 OZ. CTN.</p> <p>69¢</p>	<p>ALPO NEW! TALL SIZE</p> <p>BEEF DINNERS</p> <p>6 oz. box</p> <p>15¢</p>	<p>SHURFINE TOMATO JUICE</p> <p>46 oz.</p> <p>59¢</p>

West Ave. & 15th St. - Phone 447-9872
Mrs. Marie Black, Manager

Wellington Telephone Improvement Begun

J.H. Davis, division manager for General Telephone, has announced that a major outside plant construction project has begun in Wellington to bring expanded and improved telephone service to customers.

The work will include replacement of 133 poles, placement of 18,052 feet of new cable, removal of 5,763 feet of old cable, removal of 6,551 feet of open aerial wire, of the kind that is on the cross irons.

Davis pointed out that when

the job is complete, Wellington will have over 12,000 more feet than presently.

"It will make service more stable and make new facilities available for future growth of Wellington, Davis said.

The work will be done by a crew consisting of a foreman, Jim Garlett, and 6 men, two cable splicing crews of one or two men coming in from time to time. Employees here will not be involved in the work.

This project should require about three months to complete, according to Davis.

The cost was not announced.

It will provide for new cable in all sections of town and will also provide for replacement of deteriorated poles and cable.

Davis pointed out that there is a possibility of some service interruptions during the cutting over to the new cables.

Every reasonable precaution will be taken; however, should a service interruption occur, immediate action will be taken to correct the problem.

Quail Homemakers Club Plans Garage Sale

Quail Homemakers will hold their annual garage sale Friday and Saturday, April 28 and 29, in the American Legion Building. Selling hours will be 8:00 a.m. to 5:00 p.m. both days.

Sale items will be accepted on consignment from those who are not members of the club, said Mrs. Monte Ferguson, who is helping with plans. Homemakers will collect a 20 percent commission and the remaining 80 percent will go to the owner.

Every item should be priced by the owner and the price marked on it when it is brought to the sale. Those selling items should call Mrs. Mark White, 447-2296 for an identification number.

The owner is to price the items, and all should be marked when they are brought to the sale. The owner is responsible for getting the items to the sale by 8:00 a.m. Friday and picking them up at 5:00 p.m. Saturday.

The Quail Future Homemakers chapter will hold a bake sale at the building during the day.

Among the items that will probably sell well will be household goods, old furniture, children's clothes and toys and baby clothes, said Mrs. Ferguson. Adult clothes do not sell well except for men's work clothes. Everything brought in should be clean.

This is the principal money-raising project of Quail Homemakers this year and proceeds will be used for a project to benefit the school. This will be selected.

When weighing to keep a record of weight loss, weigh at the same time each day, suggests Frances Reasonover, foods and nutrition specialist with the Texas Agricultural Extension Service, The Texas A&M University System.

Most people weigh in the morning before they dress for breakfast, she adds.

Real Estate Transactions

Julia Emmert to Ernest Conrad, Jr., and wife: North 60 acres of the SW/4 section 99, block 12.

Julia Emmert to Ervin Emmert and wife: North 60 acrs of the SW/4 section 82, block 12.

Herman Moseley and wife to Billy Moseley and wife: lots 5 and 6, block 77, Wellington.

Alvin Eli Boyett and others to Pearl Boyett: a tract of land out of the SE/4 section 50, block 21.

Pearl Boyett to Zack Bobo Castleberry: a tract of land out of the SE/4 section 50, block 21.

J.W. Patterson and others to Becky Skelton: North 5' of lot 14, and all of lot 15, block 216, Wellington.

Gary Lanier and others to Wayne Martin lots 1, 2, 3, 4, 5, 6, 7, block 71, Wellington.

Garner Altom and wife to Emmitt Skelton and wife: lots 19 and 20, block 193 Wellington.

Pearl Harwell to Dempsey Harell: lot 21, block 121, Wellington.

Gary M. Thomas and wife to James D. Sheer and wife: lots 16, 17, 18, and 19, and west half of lot 20, block 132, Wellington.

Ralph L. Hicks and wife to Bobo Castleberry and others lots 13 and 14, block 168, Wellington.

Etta Young to Viola Mitchell; lots 1, 2, 3, and 4, block 120, Wellington.

Wellington Cemetery Association to Mrs. V.E. Williard: N/2 lot 10, block c, North Fairview Cemetery.

Joe Pena and wife, Petra, to Ted Cantu and wife, Delfine: lots 18 to 21, block 85, Wellington.

Kenny Wagner and others, Partnership No. 4, to Kenneth L. Wagner and wife, Gail Kritzer Wagner and Thomas Dehon Wagner and wife Betty Johnson Wagner: sections 85, 86, 97, 98, 111, 112, 123, 124 and 125, the N/1 section 71, and N/2 section 72, block 22.

Less 5/80 of the oil, gas and other minerals. Executed February 24, 1978; recorded Feb. 28, 1978.

Harry Leonhardt to John Coffee and wife, Sue: NW/4 and the NE/4 of SW/4 section 95, block 10. Executed Feb. 28, filed Feb. 28.

J.B. Killian and wife, Louise

to C.W. Orr and Laura B. Keesee: lots 13 and 14, block 169, Wellington; executed March 1, 1978, recorded March 1, 1978.

Joe Brooks and wife, Sillon Rhea Brooks, and Hubert Brooks and wife, Vonna, to Wellington Country Club, Inc.: a tract in section 10, block 11. Executed March 1, 1978, recorded March 6, 1978.

City of Wellington to Joe Brooks and wife, Sillon Rhae, tract in section 10, block 11; and City of Wellington to Hubert Brooks and wife Vonna and Joe Brooks and wife Sillon Rhae: 60 acres in section 10, block 11; executed March 3, 1978, filed March 3, 1978.

Herman L. Jenkins and wife, Lola Irene to Jerry D. Barton and wife, Sherry: lots 5, 6, 7 block 82 Wellington. Executed March 1, 1978, filed March 1, 1978.

D.W. Harrell and wife, Helen to Wilmer Wayne Billington, Jr., and wife, Sharon Louise: Lot 21, block 121. Executed Feb. 24, 1978, and recorded March 6, 1978.

Alfred O. Nicholson to Marylea Thomas Nicholson: section 13, block 13, and the East half of section 16, block 17. Executed Dec. 28, 1977, recorded March 3, 1978.

Barney Glenn and wife, Esta, to City of Wellington: Correction deed for one executed Jan. 5, 1970: a 40-acre tract in section 81, block 14. Executed March 7, 1978, recorded March 13, 1978.

Lee C. O'Neil and wife Beulah and Winifred Zoe Small to Austin O'Neil recorded March 14, 1978.

Tom Birchfield and wife, Madine to Wheeler D. Stanley and wife Betty J. Stanley: 175.9 acres in section 60, block 14. Executed March 13, 1978, filed March 13, 1978.

Lucille Gilmore to Aubrey A. Spear, Jr., SW/4 section 5, block 15. Executed March 11, 1978, filed March 13, 1978.

Gary Lanier to Janet Lanier: one acre in the SE/4 section 92, block 14. Executed Feb. 1, 1978, recorded March 13, 1978.

J.D. Coleman to W.R. Breeding: lot 19, block 7, Samnorwood. Executed March

7, 1978, recorded March 16, 1978.

Mary C. Spinks, Bessie Dorsett and Mittie Lee Abbott and Dorothy Royal to Vivian Royal, widow of Harris Royal: 320 acres in W/2 section 77, block 10. Executed March 7, 1978; filed March 14, 1978.

Gayla Burkipp Dies April 14 In Oklahoma

Gayla Courtney Burkipp, 32, who grew up in Wellington, died Friday, April 14, at Clinton, Okla. after an extended illness. She was the wife of Bob Burkipp of Clinton and the daughter of Mr. and Mrs. Lynn Courtney, now of Lubbock.

Funeral services were held at 10:00 a.m. Tuesday, at W.W. Rix Chapel, Lubbock, with burial in Idalou Cemetery.

Mrs. Burkipp was born September 15, 1945, at Ralls and she was still a small girl when the family moved here. She attended the Wellington Schools and Frank Phillips Junior College in Borger.

She had lived at Clinton 15 years and was a member of Clinton First Christian Church.

She received many honors in Wellington high school and was an outstanding basketball player. She was active in First United Methodist Church. She was an officer in its MYF and also in St. Joseph's Junior Hospital Auxiliary.

Survivors are her husband and a son, Steven, both of Clinton; her parents; a brother, Max Courtney of Southland; and a sister, Mrs. Betty Donaldson, of Wolf-forth.

Most packages of dry food, such as cereals, candies, dessert mixes, and noodle products, are overfilled—that is, they weigh more than the label states, says Mrs. Gwendolyn Clyatt, consumer marketing information specialist with the Texas Agricultural Extension Service, The Texas A&M University



LITERARY WINNERS

Wellington High School students will compete in UIL literary events at regional contest this week in Odessa. Qualifiers and alternates are front row from left, Renessa Cardwell, Beverly Orr and Kloette Camp. Second row from left are T.J. Roberson, Susie Chandler, Kim Judd, and Jenrey Camp. Third row from left are Verita Simon, Tina Young, and Kandi Ford. Fourth row from left are Don Lewis, Wanda Thomas, and Silvia Hunicutt. Back row from left are Chuck Carter, Connie Langford and Robert Burba.

On Wall Street

by Bob Hill
A.G. Edwards & Sons, Inc.
Members N.Y.S.E.



A move by the Environmental Action Foundation three years ago has begun to dramatically affect electric utility companies. The Foundation published a handbook, A Citizen's Guide to the Fuel Adjustment Clause. The pamphlet catalogues the abuses in the fuel adjustment clauses and it has been used by consumer groups fighting the fuel adjustment clause in various states.

The pamphlet charges that electric utilities in many states have charged excessive amounts under the fuel adjustment clause since, being automatically added to the electric bill, there is no real incentive for the utility to shop for the cheapest fuel. In some states consumers have not benefited from downward fuel adjustments when fuel savings are realized. California even allows utilities to increase electric rates based on estimated fuel costs and keep any additional revenues even if the estimates were too high.

West Virginia has abolished the fuel adjustment clause completely. Other states are considering a number of schemes to limit further the circumstances under which fuel costs can be passed through directly to the

consumer. The Maryland legislature is considering a 5% maximum limitation on fuel adjustment charges while Virginia has adopted a system which requires separate hearings on fuel adjustment charges by Virginia utilities.

The effect on electric utility companies dependent on fuels which have erratic price increases is going to be an increased absorption of fuel costs which have formerly been passed on to the consumer. This could require those utilities to cut back on capital expenditures and slow down new plant construction. West Penn Power Co. spent nearly \$30 million in January and February for alternative fuels. The Pennsylvania Utility Commission has granted only a partial authority to West Penn Power to recover the unexpected fuel outlays.

DEPENDABLE

Fertilizer Service

Farmers, we understand your problems . . . and you can be sure that we will work with you every way we can.



Diamond Shamrock
NITROMITE FERTILIZER
... there's none better.

Singley Mill & Elevator

Wellington, Texas



QUALITY COSTS NO MORE

12 YEARS EXPERIENCE — FAST & RELIABLE SERVICE

for any drainage problem: sinks, sewers, bathtubs, lavatories, washer drains

Radio Dispatched Trucks — 24 hr., 7 Days a Week Service

ASK ABOUT OUR
CONDITIONAL
GUARANTEE
ON ALL OUR WORK



OUR POWERFUL EQUIPMENT
CLEANS TO FULL SIZE OF PIPE

By the job — not by the hour

Jerry's Sewer & Rooting Service

512 W. Dorothy
Hollis, OK 73550

JERRY MERCER

Call Collect
405-688-3535

EVERYBODY SAVES SOMETHING

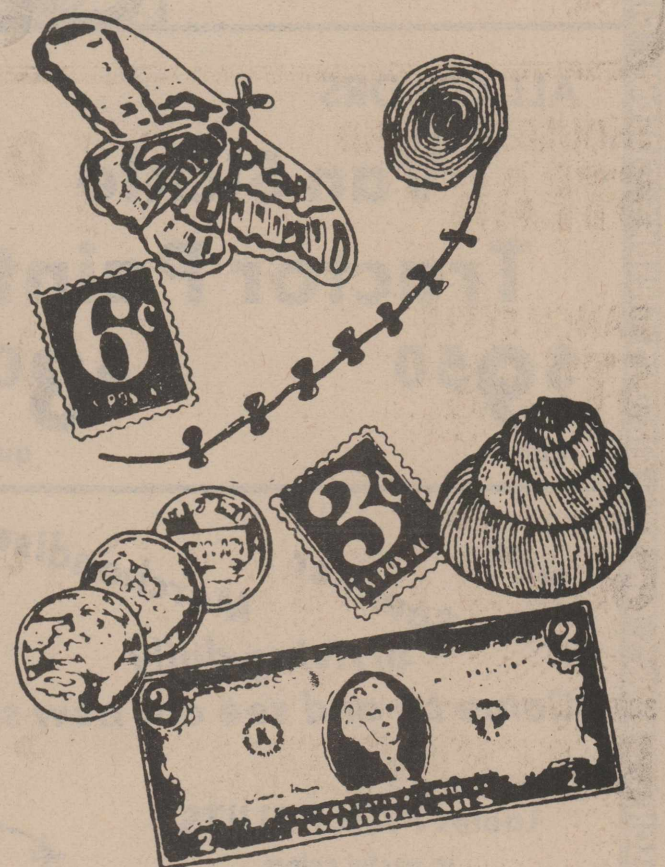

If you save MONEY,
put it in a
Savings Account with us!



FIRST FEDERAL SAVINGS & LOAN ASSOCIATION OF CHILDRESS

WELLINGTON BRANCH
815 West Ave. 447-2730

Rockettes Take Second in District 2-A Track Meet

The Rockette track team placed second in the District 2-A track meet Thursday, April 13, missing the top spot by only two points. Wellington had 143 points, but the district winner, Shamrock Lassies, had 145.

Claude was third with 120 points and Clarendon fourth with 88.

The relay team of Kathleen Reeves, Pam Ingram, Laura Gragson and Mary Sue Thompson won first place in the 440 relay with time of 53.4. The same four turned around and won the 880 relay in time

of 1:52.3.

Laura Gragson, with 26.3, and Kathleen Reeves, with 27 flat, were first and second in the 220 dash.

Second in the 440 went to Wanda Thomas at 65.3.

Mary Sue Thompson came in first in the 80 yard hurdles. Her time was 12.3.

Vanessa Ingram, first in the mile run, made the distance in 6:07.2. Lisa Outley was fourth.

Wellington was second in the mile relay. Time was 4:30.7. Team members were Wanda Thomas, Renessa Cardwell, Touni Archie and Terri Thomason.

Terri Thomason was third in the 880 with a 2:44.3 time. Lynna Nunnelley was sixth.

In field events, Carol Ann Daves was second in shot with 29'7-3/3". Jennifer Pendleton came in sixth.

Tammy Hernandez was sixth in the discus.

Laura Gragson was second in long jump, 17'-1", and Kathleen Reeves was sixth.

Mary Sue Thompson posted a sixth in the triple jump. She was fourth in the high jump and Kathleen Reeves was sixth.

Lisa Outley was fourth in the mile run.

First and second place winners will go to the regional contest at Odessa this week end.

Guests in the home of Mrs. Oneta DePauw Wednesday, April 12, for dinner were Mrs. Leon Shields, Mrs. Don Knight and Drue and Mrs. Annie Russell of Willow, Oklahoma; Mr. and Mrs. George Graham, Harlingen, Mr. and Mrs. Richard Keller, Mr. and Mrs. Danny Davis and Mrs. G.C. Graham. Other visitors of Mrs. DePauw last week were Charlie Daniels, Mr. and Mrs. Boots Graham and Mr. and Mrs. Tommy Manning of Amarillo, and Ethel Vaughn, Los Angeles, Ca.

Hospital Notes

Visiting Hours: 2:00 p.m. to 4:30 p.m.; 7:00 p.m. to 8:30 p.m.

Lloyd Sutton, medical, was a patient from April 11 to April 13.

Mrs. Tillie Alexander has been a medical patient since April 11.

Karen Goforth, medical, was admitted April 11 and dismissed April 13.

J.W. Tarver, medical, was admitted April 13.

Mrs. Ben Teague, obstetrical, was admitted April 14 and released with baby daughter, Ginger Lee, April 16.

William L. Boulbin, Jr. was a medical patient from April 14 to April 17.

Mrs. Leona Elliott, medical, was hospitalized April 14.

Israel Luna, medical, was admitted April 14.

Mrs. Georgia Bartlett, medical, was admitted April 14.

Kent Holland was hospitalized as a medical patient April 14.

Teed Hill was a medical patient from April 15 to April 17.

J.C. Emmert was hospital-

ized as a medical patient April 15 and dismissed April 17.

Patients admitted earlier and dismissed since April 11: Mrs. Bessie Whitten, April 13.

Vercie Rippetoe, April 14.

Mrs. Esther Watts, April 14.

Mrs. Addie Phipps, April 15.

May 1 Deadline To Transfer Students

May 1 is the deadline for transferring students from one school district to another, Supt. E.W. Clement of Wellington schools reminded this week.

The procedure is the same as in the past few years. All parents wishing to transfer children should come to his office not later than Friday, April 28, to make the transfers, he said.

Association of W's to Attend Workshop

A bus-load of Wellington women, members of the Association of the W's, will attend a series of workshops in Amarillo Saturday, April 29.

If there is not room in the bus, others will travel in private cars, said Mrs. Farris Wood.

The workshops will be at Amarillo Christian School Gym, from 8:30 a.m. to 5:00 p.m. The sessions will study ERA-feminism-humanism; education-textbooks; abortion-pro life; and legislative processes. There will be a panel discussion and display of IWY materials.

Any Wellington area woman wishing to attend should call Mrs. Wood, 447-2465, or Mrs. H.H. Bowen, 447-2572, for reservations. There is a \$3.00 registration fee.

The fastest animal is the cheetah, which sometimes runs as fast as 65 miles an hour.

Bargains are offered every week in Leader Classified Ads. Save money by reading them regularly.



Cliff Hartman for County Judge

Two years as City Councilman and five years as County Commissioner provide a background in local government that allows a long-range view of the county's problems and some solutions to those problems.

And involvement in the community as Volunteer Ambulance Service pilot, past Commander of the Wellington Civil Air Patrol, two terms as Commander of American Legion Frank King Post, and as a member of the Baptist Church provides first-hand knowledge of the needs and goals of the citizens and taxpayers.

Cliff Hartman wants a county government that continues to meet the needs of its citizens and uses a common sense approach to government.

ELECT HARTMAN
Collingsworth County Judge

The Fundamental Baptist Church
INVITES YOU TO COME AND WORSHIP WITH US.
Sunday School 10:00
Worship Service 11:00
Wed. Mid Week Service 7:00
Corner 9th & Floydada St.
Phone 447-2903
Wellington, Texas
Rev. Wayne Pulliam, Pastor
(Where the Bible is preached & taught.)

EAT OUTSIDE TONIGHT



We thank you for the support you gave us during our Red & White Sale. We are sure that you found the quality of all Red & White products satisfactory. As you shop our weekend sale, you will find additional items where the prices have been lowered. Shop at City Grocery where the prices are lower, the service is better and the store is neat and clean.

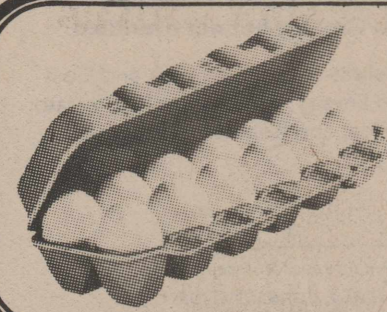

 FRESH GROUND BEEF LB. 85¢	 18 OZ. BOTTLE KRAFT PLAIN OR SMOKED BARBECUE SAUCE 69¢	 FRESH EARS CORN 3 / 49¢
SHOULDER ROUND STEAKLB. \$1 09	10 LB. BAG STEAKHOUSE CHARCOAL \$1 19	STALK CELERY 29¢
RANCH STYLE STEAKLB. 99¢	6 OZ. CAN NATURAL SUN LEMONADE 5 / \$1	CELLO PAC CARROTS 19¢
303 SIZE RAIDER CUT GREEN BEANS 4 / \$1 00	 300 SIZE VAN CAMPS PORK & BEANS 3 / \$1 00	9 OZ. CAN RED & WHITE CINNAMON ROLLS 59¢
300 SIZE RED & WHITE FRESH BLACKEYE PEAS 4 / \$1	1 LB. BOX KRAFT VELVEETA CHEESE \$1 15	9 OZ. BOX MORTON HONEY BUNS 69¢
1 GAL. ROMAN FABRIC SOFTENER 89¢	7 1/4 OZ. BOX RED & WHITE MAC. & CHEESE 4 / \$1	11 OZ. BANQUET CHICKEN, TURKEY OR BEEF POT PIES 4 / \$1 00
 GRADE A LARGE EGGS 69¢	32 OZ. WAGNER GRAPE OR ORANGE FRUIT DRINK 39¢	2 LB. PKG. BROWN'S BEST PINTO BEANS 79¢
		80Z. BOX ALPO TRIAL SIZE DOG FOOD 15¢
		5 OZ. CAN LIBBEYS VIENNA SAUSAGE 3 / \$1 00
		303 RED & WHITE WHOLE KERNEL OR CREAM STYLE GOLDEN CORN 4 / \$1 00
		GARDEN SWEET 303 SIZE 7-FARMS PEAS 5 / \$1 00
		WRIGLEYS REG 20' CHEWING GUM 10¢
		 GOLD MEDAL 5 LB. BAG REGULAR FLOUR 89¢
		ASSTD. BRACH BULK CANDIESLB. 89¢
		NO. 1 SIZE CAMPBELLS SOUP VEGETABLE 4 / \$1 00
		2 LB. FARM GOLD MARGARINE 89¢

City Grocery

North Side Square
Wellington, Texas
Phone 447-2431
James & Bernice McDanel

Every Red & White product is guaranteed to please you or your money will be refunded.



Mrs. Robert Barjenbruch Nominated For Distinguished Service Award

Mrs. Robert (Kathryn Potter) Barjenbruch of Route 2, Wellington is among 129 women nominated for the Texas Panhandle Distinguished Service Awards to be presented by West Texas State University later this month.

The nominees and the recipients of the award will be honored at a luncheon April 22 from 11 a.m. to 1 p.m. in the East Dining Hall on the WTSU campus. Tickets are \$4.50, and reservations must be made with the WTSU Office of Programs for Women by April 17.

These women are being recognized for having distinguished themselves in business, professional careers or in volunteer service.

A home demonstration agent for Collingsworth County 10 years, Mrs. Barjenbruch now devotes her full time to her home 5 miles south of Wellington. The former Kathryn Potter, she also taught home economics, history and math 7 years, and was teaching at Groom when she came here.

Her activities are varied and her days are full. She takes an active part in her husband's farming and cattle operation. Presently, her mother, Mrs.

European Trip Told to B&PW

Mrs. Rufus Sweat, speaking before the Business and Professional Women's Club, told of her visit to 10 countries in Europe last fall.

Pictures and souvenirs were displayed. This trip included not only countries of Western Europe, but those as far east as Yugoslavia.

The club meeting was held Tuesday, April 11 in Bura Handley Community Center. Mrs. Jack Lowry was program chairman and Mrs. Ernest Harwell co-chairman.

Mrs. Don Hendrix, vice-president, directed the business meeting.

Mrs. Harwell also reported on the Red Cross fund drive which B&PW conducted.

These members were present: Mrs. Goldie Barnett, Mrs. Pauline Bias, Mrs. Truman Estes, Mrs. Jerry Ferguson, Mrs. Harwell, Miss Myra Hays, Mrs. Pearl Harwell, Mrs. Hendrix, Mrs. Jimmie Kelso, Mrs. Lowry, Mrs. D.R. McKinney, Mrs. Dudley Phipps, Mrs. Sweat, Mrs. Emma Tate, Mrs. Beatrice Thomas, Mrs. Tommy Thomas, Mrs. Zook Thomas, Mrs. Doc Turner, Mrs. Ed White, Mrs. Bertha Williams and Mrs. Lynn Wright.

Violet Potter, is living with them.

A devoted member of First Baptist Church, she also belongs to the Business and Professional Women's Sunday School class and is a former teacher. She also belongs to Baptist Women's Missionary Union.

She has belonged to Excelsior Club since 1955 and held all offices including that of president. Presently she is the treasurer. She is also a member of Lillie Home Demonstration Club, and she and her husband keep up the community's telephone line.

Mrs. Barjenbruch has worked with the Red Cross, Cancer Drive and Heart Fund.

Kathryn Barjenbruch grew up and attended high school in Payne County Oklahoma (Stillwater) and received a B.S. degree from Oklahoma State University. She has done graduate work at Colorado State University and Texas A&M University.

Keynote speaker at the luncheon will be Niki Scott, author of the bi-weekly column "Working Woman."

Mrs. Scott's column, which is distributed by Universal Press, appears in 166 papers in the United States and Canada.

She herself has experienced a newspaper career, motherhood, divorce, remarriage, and has adapted to the problems that face the working woman.

Mrs. Scott points out that in a world where society has

made a fuss over women with business careers, women are still expected to earn a living today.

A new set of rules must be found for these women to live by and until the rules appear there will be a lot of strain and confusion, she said.

The problems the career woman must face are covered in her column.

"I don't tell them what to do. I just let them know they aren't alone. Did you know that 92 percent of the women now between 18 and 24 will work in their life-time? Three-fifths of the women who work now do it because they have to. One out of two women in the country now work. Three-fifths work because they are single, divorced, widowed or their husbands earn less than \$6,500 a year," she said.

Eighteen women thus far have received the Texas Panhandle Distinguished Service Award at luncheons which are among the biggest events on the WTSU campus.

Mrs. Louise Vaughan of Hereford was visiting friends and relatives early this week.

Mr. and Mrs. Morris W. Brown of Bethany, Okla., visited last week with her father, Edgar Lockhart.

Debbie Moore, a student in Bethany Nazarene College, visited over the week end with her parents, Mr. and Mrs. Harold Wayne Moore and family.

Dr. Susan Finley Discusses Juveniles for Teacher Group

Wellington members of Gamma Kappa Chapter Delta Kappa Gamma were hostesses Thursday evening, April 13, as the group gave a tea to honor future and retired teachers.

Dr. Susan Finley of Childress was the program speaker, and discussed juveniles and their treatment under the law, both past and present.

In the early years of the nation, child offenders received the same treatment under the law as adults, she pointed out. But by 1820, the Quakers advanced the belief that children should be treated as children, and the courts began to intervene in their behalf.

Dr. Finley told of the present juvenile system in which the welfare of the child is placed first. No longer are juvenile and adult offenders held together in jails. Education, good food, recreation and skilled training are all part of caring for the juvenile in prison. The current trend,

said the speaker, is toward community based treatment of the juvenile in trouble.

During the business meeting, DiAnna Schaub, who is graduating from Samnorwood High School, received the Delta Kappa Gamma grant in aid. This is given each year to a graduating senior girl who plans to teach.

The meeting was held in the Heritage Room and guests were Dr. Finley, Mrs. Jim Lowe, Mrs. Paul Schaub, Debbie Wood, Kloette Camp, and Miss Schaub.

Members present were Mrs. Steve Donald, Edgar Mae Mongole, Inez Blankenship, Rachel Butler, and Mabel Mongole of Clarendon, Betty White, Pat Crooks, Martha Lee, Linda Wood and Edna Smith of Childress; and the hostesses, Mrs. J.D. Sheer, Mrs. Charley Hill, Mrs. Jack Lowry, Mrs. Rufus Sweat, Miss Bonnie Willis, Mrs. Chester White and Miss Maudie Coffee.

Society News

THE WELLINGTON (TEXAS) LEADER
Thursday, April 20, 1978

6



KATHLEEN DAWSON

Kathleen Dawson, C. Hajek Plan Wedding in Wichita Falls

Lt. Col. and Mrs. Owen L. Dawson, Jr., 4420 McCrory Avenue, Wichita Falls, are announcing the engagement of their daughter, Kathleen Marie, to Curtis Frank Hajek. Parents of the prospective bridegroom are Mr. and Mrs. William Hajek, 4720 Cape Codd, Wichita Falls, formerly of Wellington.

He is also the grandson of Mrs. Frank Hajek of Wellington and the late Mr. Hajek. An August 5 wedding is

planned. The bride graduated from Notre Dame High School, Wichita Falls, and from Midwestern State University Magna Cum Laude. She is employed at the Wichita Falls Community Mental Health Mental Retardation Center.

A graduate of Childress High School, Mr. Hajek attends Midwestern State University. He is employed at the Wichita Falls State Hospital.

Mrs. James Field, Recent Bride, Honored at Shower on Friday

Mrs. James Fields, the former Kathy O'Rear, was honored with a bridal shower Friday, April 14 in the Heritage Room.

The serving table was laid with a gold cloth and an arrangement of yellow flowers centered the table. Crystal appointments were used.

Lynda Brooks and Teresa Hodges alternated at the registration table. Beverly

Orr, Peggy Popwell and Kelly Covey served the guests who called between 7:00 and 8:30 p.m.

The hostesses were Mrs. P.M. Scott, Mrs. Raymond Hodges, Mrs. Leo Popwell, Mrs. Hubert Brooks, Mrs. Rodney Porter, Mrs. Junior Davis, Mrs. Clifford Throne, Mrs. L.A. Davis, Mrs. C.A. Wilbur, Mrs. Raymond Fike, Mrs. Rufus Sweat and Mrs. Lonnie Roberson.

Visiting Vikki Saunders over the weekend were her mother, Rev. and Mrs. Cletus Beights of Wichita Falls. They also visited with Mrs. Beights mother, Mrs. O.E. Dodson.

In Brittany, if a worker in the fields sees the hay lifted by the wind, he throws a knife or a haying fork at it, otherwise, the devil will make away with it.

Four Women's Clubs Receive Top of Texas District Honors

Members of the county's four club affiliated with Texas Federation of Women's Clubs and General Federation of Women's Clubs joined other affiliates from the 20-county Top of Texas District last week for the 14th annual convention. Held in Pampa's Coronado Inn, the event had more than 300 members present and the attendance of two state officers and several state board members.

Speakers included the TFWC President, Mrs. Robert N. Tipps of Denver City, and the TFWC Co-ordinator of HANDS-UP, Mrs. Ernest Pierce, the mayor of Gordon. Through the efforts of Mrs. Pierce and TFWC clubs, a grant from Texas Criminal Justice Division has been presented to TFWC to help halt crime through volunteer efforts. Among the awards from Mrs. Pierce was one to the 1924 Study Club for outstanding achievement this two-year administration.

During other segments of the convention, awards went to all the county clubs: Education department-leadership development, 2nd in projects, 1924 Study Club; school priorities and scholarships, 1st in projects, 1954 Study Club; Home Life department-consumer concerns, 1st in programs, 1924; Public Affairs department-HANDS-UP, 2nd in programs, 1954; safety, 1st in programs, 1924; 2nd in projects, 1954; Texas Heritage-ethnic cultures, 2nd in projects, 1954; Texas products, 1st in projects, 1924; ethics and protocol, 2nd in program and 1st in projects, 1924; federation inter-action liaison, 2nd in programs, 1924; 1st in

projects, Dodson Civic Clubs; 2nd in projects, 1954.

Most competition is in the form of group efforts but some individuals also excelled. In arts and crafts exhibiting, the following acclaim was attained: representing 1954 Study Club-1st in latch hook wall hanging, Jennice Adams; 1st in little girl's playsuit ensemble, Helen Fires; representing 1924 Study Club-1st in tote original, JoAnn Beale; 2nd in quilt (king size, cross stitch), JoAnn Beale.

In fashions for fun KoShari was represented by Cheryl Birkey, who won 1st in juniorette formals.

District board members during this administration have been Mrs. Lynn Wright, Mrs. A.J. Fires, Mrs. Fred Boyd, Mrs. B.B. Martin and Mrs. B.M. Sims.

Attending the convention were Mrs. Murray Dodson,

Mrs. Martin, Mrs. Wright, Mrs. Bill Beale, Miss Birkey, Mrs. John Birkey, and Mrs. Sims. Former county residents attending were Mrs. Bob Ray, now of Borger's Acelante Club, and Mrs. June Popwell Clay of Shamrock. Mrs. Ray was a winner in Fashions For Fun. Mrs. Clay, the first president of Shamrock's newly organized club for junior clubwomen, was named Top of Texas District Outstanding Junior Clubwoman.

Next year the convention is to be in Dumas and plans are already underway to make that a special event by local clubs.

Next week the state convention will be attended by local delegates. Mrs. Beale will represent 1924 Study Club and will help host the Top of Texas District's hospitality room which honors Mrs. Sims, candidate for first vice president.

Card of Thanks

Our words of thankfulness are inadequate and few. We are most grateful and appreciative for all expressions of kindness and sympathy. Your generous acts have made our sorrow easier to bear.

We thank you.

The family of Esdler Bartlett
Marguerite, Earl Lynn,
Barbara, and grandchildren

USE YOUR REFRIGERATOR WISELY... and SAVE

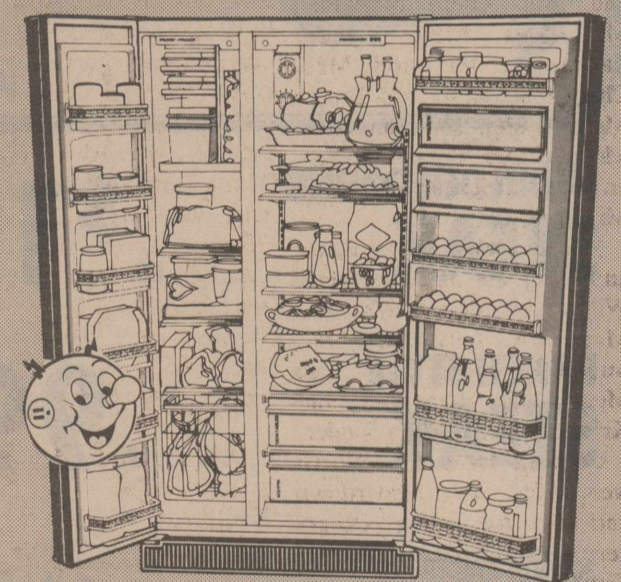

Reddy's Energy Saving Tips

- ★ Opening your Refrigerator Door as few times as possible keeps Heated Air from getting inside. So Saves Energy.
- ★ Condenser Coils in Refrigerators, like in Air Conditioners, tend to collect Dust and Dirt (especially in Carpeted Kitchens), when they are Dirty, they use more Energy, so your Refrigerator Coils Should Be Cleaned Once a Year.
- ★ Choose a Refrigerator/Freezer based on the real Capacity needs of your family. A Refrigerator or Freezer Operates at Peak Efficiency when Filled to Capacity but not overfilled.
- ★ Insulation Gaskets sometimes Leak and Cost Much Wasted Energy. Check your Refrigerator Gaskets for Wear and Replace if Necessary.

Pick up your FREE copy of "ENERGY CONSERVATION" Booklet from

Frigidaire
Home Environment Division of General Motors.

WEST TEXAS UTILITIES COMPANY

WTU
A Member of The Central and South West System

Wellington Young Homemakers
request the pleasure of your company
at a tea
Honoring
Mrs. Dennis Cudd
on her selection for inclusion in
Outstanding Young Women of America
Sunday, the twenty-third of April,
from three to four-thirty in the afternoon
The Heritage Room

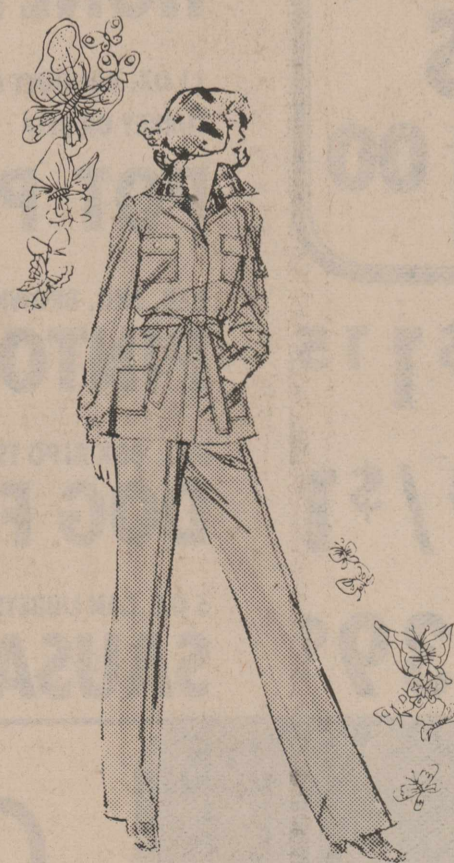

A world of Spring Mix & Match SPORTSWEAR at THE FAIR

Shop now while sizes & colors are complete.
Gold, Pink, Beige, Blue, Navy, Black, Solids, Patterns, Stripes.

THE FAIR

West Side Square 447-2166 8:30 - 5:30 Mon. - Sat.

Mr., Mrs. Jack Lancaster Honored With 50th Anniversary Reception

Mr. and Mrs. J.H. (Jack) Lancaster celebrated their 50th wedding anniversary as guests of honor at the reception hosted by their daughters and sons-in-law, Mr. and Mrs. Marshall Peters and Mr. and Mrs. Bill Colson. This was held Sunday, April 9, in the Heritage Room.

It was preceded by a luncheon for the Lancaster and Peters families, held in the Farm Bureau Building.

Present for both was Mr. Lancaster's mother, Mrs. Sallie Lancaster, who lives at Thomas Nursing Center.

Reception guests were registered by a great granddaughter, Sheila Peters of Westville, Oklahoma. This table was covered with a white lace cloth with yellow underlay and the flowers were large bronze chrysanthemums in a gold vase.

Afterwards they were served anniversary cake and punch from the table laid with ecru lace over gold. White and bronze daisies were arranged in a crystal bowl, which had matching candelabras that held lighted tapers. Granddaughters, Mrs. Bruce Dollar and Mrs. Mike Peters of Westville, Okla. presided at the table.

One hundred and fifty friends and relatives called.

The lunch which preceded the reception was served buffet style, with each family attending bringing a covered dish.

Present for both events were two set of five generations each. The first group included Mrs. Sallie Lancaster, Jack Lancaster, Mrs. Peters, Mike Peters and his daughters Sheila and Denise. In the second group were Mrs. Sallie Lancaster, her daughter, Mrs. Ada Sears, Mrs. Jo Ann Sears Baker, Mrs. Debbie Willis and Mandi Willis.

Present for the luncheon were these from Amarillo: Mr. and Mrs. Clyde Lancaster, Mr. and Mrs. Lyndal Lancaster, Mr. and Mrs. Charles Stephens and Brea, Mr. and Mrs. J.C. Lancaster, Mr. and Mrs. Bobby Lancaster, Gary Lancaster, Mr. and Mrs. I.N. Sears, also,

Mr. and Mrs. Bobby Baker and Ricky, Mr. and Mrs. Mark Willis and Mandi, Mr. and Mrs. J.A. Lancaster, Jr., Susan Lancaster, Mr. and Mrs. Randy Lancaster and Kristi, and Mrs. Ellen Souder.

Coming from Ft. Worth were Mrs. Leo Underdown and Mrs. Joe Parker. Others here were Miss Grace Jones of Kingfisher, Okla., Mr. and Mrs. Mike Peters, Sheila and Denise of Westville, Ark.;

Mrs. Donna Baker of Perryton; Mr. and Mrs. Alphens Hughes and Mr. and Mrs. W.P. Bassett of Kilgore;

Mr. and Mrs. Sam Williams of Friona, Mr. and Mrs. Bob Lancaster and Ronnie Lancaster of Norwood, Mo.;



MR. & MRS. JACK LANCASTER

Mr. and Mrs. Buck Lancaster of Turkey and Mrs. Lila Vincent of Caruthers, Calif.

Attending from Wellington were Mr. and Mrs. Dollar, Mr. and Mrs. Lancaster, Mrs. Sallie Lancaster, Mr. and Mrs. Colson, Mr. and Mrs. Cliff Hartman, Mr. and Mrs. Pete Hartman, and Mr. and Mrs. Peters.

Jack Lancaster and the former Bernice Thomas were

Kristy Barton Party Honoree

Mrs. Raymond Barton honored her daughter, Kristy, with a surprise party on her 16th birthday Tuesday, April 11. It was held at Quail School.

Assisting Mrs. Barton were Mrs. Gary Barton, Mrs. Jerry Barton, Miss Becky Cochran, Lisa Guthrie, Kay Guthrie and LeAnn Marcum.

Others present were Karen Caldwell, Beverly Patterson, Donna Langley, Harvey Oatman, Russ Mangum, Ralph Fielding, Ronald Austin,

Pam Needham, Odis Farris, Gene Caldwell, Harold Baker, Charles Arthur, Mike Guthrie and Paula Needham.

Who's New
in the
Wellington Area

Mr. and Mrs. Ben Teague are the parents of a baby daughter, Ginger Lee, born April 14. She weighed eight pounds.

Mr. and Mrs. Joe Castillo Guajardo are the parents of a son, Michael James, born April 10, in Shamrock General Hospital. He weighed eight pounds, ten ounces.

Society News

THE WELLINGTON (TEXAS) LEADER
Thursday, April 20, 1978

Sharon Hurst Tells of Mexico At 1954 Study Club Meeting

Mrs. Cal Hurst was hostess when members of the 1954 Study Club met on Thursday, April 13.

Mrs. Hurst, program chairman, introduced her daughter-in-law, Sharon Hurst, a former Spanish teacher in the Pampa school system. Mrs. Hurst discussed the differences in history, culture, and philosophy of the people in Mexico and the United States. She showed slides of the chief points of interest in that country, which she and her husband Ronnie visited recently.

Members answered roll call by saying a Spanish phrase,

Lillie HD Club Begins Plans for Next Year, With a Health Fair

Lillie Home Demonstration members had a preview of next year's programs and projects at their meeting Thursday, April 13.

A major project proposed is a health fair, according to Miss Jean Chandler, county extension agent.

A leader's training meeting will be held April 24, at 3:00 p.m., and each member is asked to bring suggestions for the 1979 yearbook.

Miss Chandler also presented a program on making silk roses and each member made a flower under her direction.

Mrs. Bill Hill, the hostess, gave a report on the District 1 THDA meeting in Dalhart, Mrs. Zook Thomas told of the

with some help from Mrs. Hurst as to pronunciation and meaning.

In the business meeting conducted by Mrs. Lynn Wright, president, members voted to make a donation to the Volunteer Ambulance Service and the Cemetery Association.

Those attending were Mrs. A.J. Fires, Mrs. Fred Cox, Mrs. Bob Goforth, Mrs. Bill Hatch, Mrs. Virgil Patterson, Mrs. Lois Ratliff, Mrs. R.L. Templeton, Mrs. Johnny Nash, Mrs. Sam Adams, a guest, Mrs. L.C. Hill, the guest speaker, Sharon Hurst, and the hostess, Mrs. Cal Hurst.

council meeting, and Mrs. Mack Horton a delegate's report on health from the district meeting.

Members answered roll call with a comment on "What I like best about my home." During the business meeting, directed by Mrs. Dudley Phipps, president, plans were made for a tour on June 22.

Refreshments were served to Mrs. Robert Barjenbruch, Mrs. Clinton DeArmond, Mrs. Charley Hill, Mrs. Mack Horton, Mrs. Earl Hunter, Mrs. Henry Langford, Mrs. Phipps, Mrs. Thomas, Mrs. Elmer Haralson, Mrs. Jim Lowe, Mrs. L.W. Wells, Mrs. Hill and Miss Chandler. The meeting was held in the Heritage Room.

married April 9, 1928, in Wellington. Both were members of long-time county families.

He was born in Rusk County and was still a boy when the J.A. Lancaster family came here. He attended school in the Rusk County and at Buck Creek.

The daughter of the late Mr. and Mrs. P.H. Thomas, Mrs. Lancaster was born at Paris, and she too, was young when she came here. She attended Winulcer School and Wellington High School.

The couple farmed at Quail, also south and west of Wellington. They lived at Muleshoe for a number of years before returning here.

They operated a laundry and he was also employed by the Wellington Schools. Both

are members of Friendship Baptist Church and he serves as a deacon.

**Wellington Florist has
what you need for
beautiful, healthy lawns
and gardens this spring.**

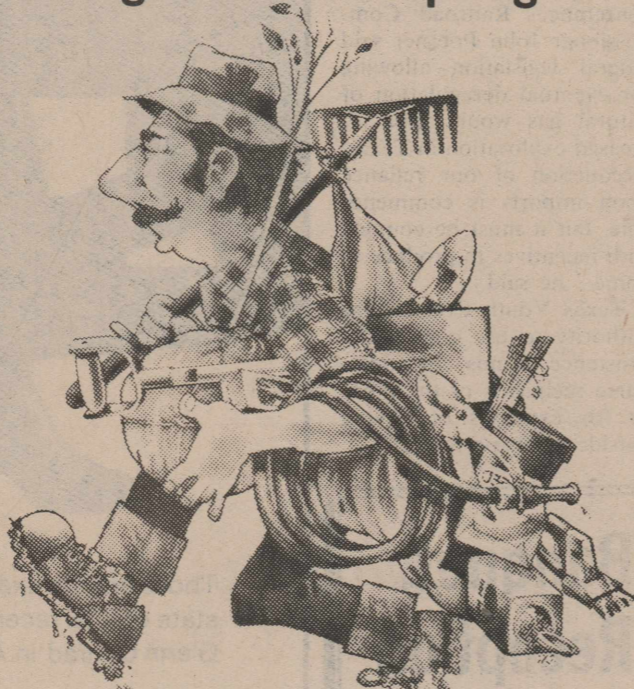

BULK SEEDS

Beans Okra Beets
Watermelon Cantaloupe Cucumbers

INSECTICIDES & PESTICIDES

Pax Crabgrass Control Ortho Garden Weed Preventer
Wipe-Out for broadleaf Peat Moss
weeds in Bermuda grass Many Others

BEDDING PLANTS

VEGETABLE BEDDING PLANTS

Peppers (Japaleno, Sweet Banana, Bell, Eggplant
Hot Banana, Cayenne, Red Pimento) Cabbage

Tomatoes 12 varieties

FLOWERING BEDDING PLANTS

Pansies Sweet Alyssum Marigolds
Petunias Shasta Daisies Dwarf Coxcomb
Periwinkles Impatiens Coleus
Geraniums

**Wellington Florist
& Greenhouse**

Allene Shanks Phone 447-2563

Orders called Anywhere or filled from Anywhere



Mrs. Jones at Mom's Day

Mrs. Don Jones was in Stillwater, Oklahoma, over the weekend to attend the Mom's Day activities at Oklahoma State University, where her daughter, LaDonna Jones, is a student.

On Saturday, April 15, the two attended an open house, coffee for the mothers, an afternoon style show and the Spring Sing in the evening. Approximately 18 singing groups from sororities, fraternities and dormitories performed.

Church services Sunday morning ended the event.

Approximately 1,500 mothers attended.

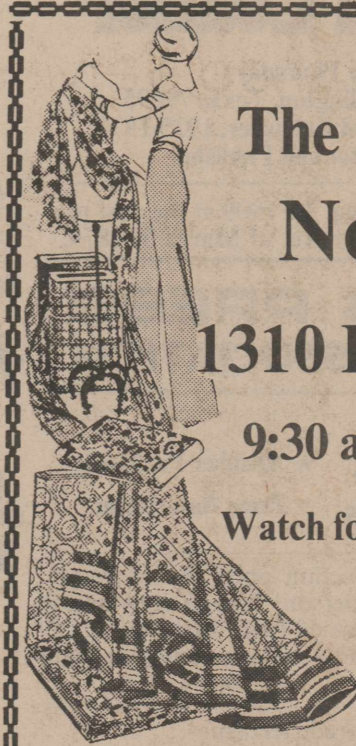

The Fabric Shop Now Open

1310 Dallas Street

9:30 a.m. to 5:30 p.m.

Watch for our Grand Opening

Mary Belew

LARGE & 1/2 SIZES

JUST RECEIVED NEW SHIPMENT OF
LADIES LARGE SIZE AND 1/2 SIZE
SPORTSWEAR AND DRESSES:

☆ Ladies Slacks in New Summer Colors
through 40 waist

☆ Matching and Coordinating tops
through size 48

☆ New Half Size Dresses
through size 24 1/2
by:

Tribute Regal Row
Premier Row
Lady Laura



PREMIUM QUALITY at POPULAR PRICES

Beef Excellent for BBQ
Short Ribs Lb. **79¢**

Pork
Steak Lb. **\$1.29**

Mixed
Pork Chops Lb. **\$1.39**

Arm
Roast Lb. **\$1.19**

Family-7 Bone center cut
Steak Lb. **\$1.29**

Swiss-Arm Cut
Steak Lb. **\$1.29**

Hunt's
Manwich
59¢
15 1/2 oz

Oyster - 11 oz
Cracker **29¢**

Mama's Mix or match
Cookies **3/1.00**

USDA Choice

Chuck
Steak Lb. **98¢**

Sirloin
Steak Lb. **\$1.49**

Rib
Steak Lb. **\$1.49**

Beef
Cutlets Lb. **\$1.79**

Save on Beef Bundle Special
20 Lb for only

\$21.95

Red & White - 303
Fr. Cocktail **2/89**

Sweep Steaks - 15 oz
Mackerel **2/1.00**

Cinch Corn 15 oz
Bread Mix **39¢**

We reserve the right to limit quantities



Red & White - Jumbo
Paper Towels **49¢**

Griffin - (w/Glass)
Tea 4 oz. **98¢**

7 Farm - 300 size
Sweet Peas **4/1.00**

Astor 303
Gr. Beans **3/1.00**

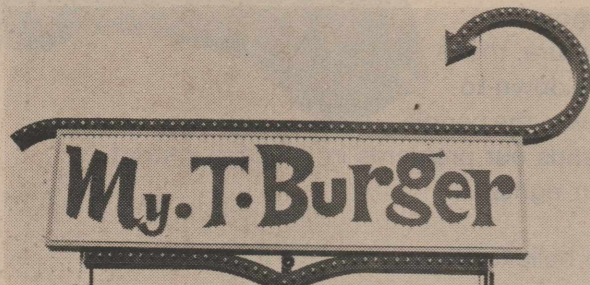

I Like My-T-Burger

CLIP AND SAVE THESE COUPONS

Until May 15

- The boy who has the most coupons on May 15 wins a new boys bicycle
- The girl who has the most coupons on May 15 wins a new girls bicycle

MY-T-BURGER
Delicious Fast Food

Burgers * Shakes * Malts * Fries
447-5175 15th St. at West Ave.

11 a.m. to 10 p.m. - 7 Days/Week

Thomas Boys Grocery

Hwy. 83 at 1st St.

6 a.m. - 10 p.m. 7 Days/Week

Phone 447-2737

Wellington Leader

Published Every Thursday
at 913 West Avenue, Wellington, Texas 79095
H. Deskins Wells, Editor and Publisher, 1925-1976
Henry W. Wells, Editor and Publisher

Entered as second class mail Aug. 25, 1909 at the post office at Wellington, Texas, under Act of March 3, 1879.

TEXAS PRESS
MEMBER 1978 ASSOCIATION

Member **NATIONAL PAPER** Association-Founded 1885
★ Member Panhandle Press Association

NOTICE: Any erroneous reflection upon the character, standing or reputation of any person, firm or corporation which may appear in the columns of THE WELLINGTON LEADER will be corrected gladly upon its being brought to the attention of the publisher.

\$7.00 a year inside of trade territory
\$10.00 a year outside of trade territory

THE WELLINGTON (TEXAS) LEADER
Thursday, April 20, 1978

8

WHS Finest Gets Ready to Look Victory or Defeat in the Eye

This week and next week, Wellington High School's finest will represent the town as well as their school in Regional University Interscholastic League competition at Odessa. Before each of these boys and girls is well the possibility of a state crown. After regional only the final competition in Austin remains.

Wellington students will be in track, tennis, one-act play and several literary events. For some this is the third trip to the regional meet. Several others were there last year. They will show the first-time participants some of the fine points that come with experience.

Only the students themselves, their coaches and parents can know the grueling hours that lie behind them, or the risk of heartbreak they risk when they put themselves on the line, in whatever competition. They merit the solid backing of those of us at home, who receive reflected glory from these young people's achievements.

We commend their coaches, for teaching the techniques of the events in which they compete. Admirable, too, is the way in which they have taught sportsmanship as well as achievement. This does not go unnoticed when these teams go out of town.

To the Flying W's, whether athletes or academics, Best Wishes as you compete against all of West Texas.

Other Editors Say . . .

Beck the Man

Like most sports fans in this community, we sure did hate to see Don Beck resign as head football coach and athletic director of the Perryton Rangers. Even though we could understand the reason he made the move, we still would have liked to have him directing the Rangers for some more seasons. Don Beck brought us some exciting football, winning football, and has been a wonderful influence upon the young men that he has coached. He is a motivator who demands 100 percent effort from his players and in turn devoted 100 percent to his players, his coaching staff and the complete program.

Not only has Don Beck been a good influence upon his players, but he has surrounded himself with clean, Christian coaches who also have exerted a tremendous influence upon the athletes and we have been fortunate to have had this kind of staff in our community. Now we will be entering another coaching era but we will long remember the Don Beck years as the most successful in Ranger football history. Of course, one of the reasons for the success of the team in the past three seasons was Brad Beck, the All-American with a long list of honors, but Brad had a lot of help from a talented class of athletes. All in all, they made football a pleasure to watch and we may not see that much excitement on the football field for a while.

Harold Hudson in the Perryton Herald

Lignite: Energy Key

Vast deposits of lignite coal may be "the key to future growth and economic success" in the Sun Belt, a Phillips Petroleum Co. official told a conference of Arkansas Bankers Association.

Charles M. Kittrell, executive vice president of Phillips Petroleum Products Group, supports benefits of oil company involvement in development of alternate energy sources. He said lignite coal, not nuclear energy, will fuel the electricity of the future and "keep the sun shining on the Sun Belt for many more years."

Energy development is being threatened by the stalemate over the president's energy plan, the Phillips official said. Involved are federal threats against allowing the nation's largest oil companies to acquire and develop alternate energy sources.

Proposals targeted at the largest oil corporations would benefit, at least temporarily, smaller firms, but would stifle development of alternate energy because of the constant threat that the federal government would extend its ban to smaller companies.

This is just one more argument for keeping federal government intervention into energy development at a low key. Any federal involvement should be aimed at encouraging, not regulating, development of alternate forms of energy.

Wichita Falls Record News

The Ladies, God Bless 'Em

It looks like a feminist convention; or, again, no, for these ladies wear bonnets, homely headgear of deep blue. See them on the roadside, thousands of them, gracefully waving their heads in time to the spring breezes.

Is it spring in truth? Some may well have been wondering. The ladies in blue bonnets are here to nod an affirmative yes. They are a little late, but you know ladies. Never so charming as when running behind schedule.

The Dallas Morning News

STATE CAPITAL

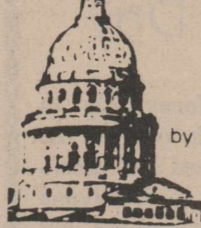

by Lyndell Williams

Highlights AND Sidelights

TEXAS PRESS ASSOCIATION

AUSTIN — In spite of complaints of soaring property taxes, Texans pay much less in state and local taxes than most Americans.

"Money" magazine drew that conclusion, based on a sample of individual federal income tax returns which included itemized deductions for state and local taxes paid in 1975.

Comptroller Bob Bullock's office reviewed the "Money" study in detail in the latest financial report prepared for the comptroller.

Texans with adjusted gross incomes ranging between \$10,000 and \$15,000 reported to Internal Revenue Service they paid an average of \$606 in state and local taxes.

That's \$463 below the national average of \$1,069 and third lowest in the nation.

Texans with adjusted gross incomes between \$15,000 and \$20,000 ranked 49th in the nation. They reported paying an average of \$782, compared to the national average of \$1,446.

Bullock's report also showed state revenues for December totalling \$525.3 million, bringing the 1978 fiscal-year-to-date total to \$2.36 billion. That is 12 percent above collections for the first four months of the previous fiscal year.

State expenditures for December totaled \$664.6 million, raising the total for the current fiscal year to \$2.6 billion.

More Jobs in Texas

The state's unemployment rate for February dropped a tenth of one percent to 5.4 percent, Texas Employment Commission reported.

The commission said Texas' labor force in February was 5.8 million, a decrease of 62,200 from January.

Texas insured unemployment rate was 1.3 percent for both January and February, compared with the national rate of 4.7 percent.

Rates Reviewed

Public Utility Commission members last week held a preliminary hearing on electric rates outlook for Texans.

The conference was called mainly to decide who would participate in a nine-day hearing scheduled during June.

The hearings will be the first by PUC to review electric rate structures in general rather than rates of a particular company.

One suggestion came from Senate candidate Joe Christie: establish a single rate for electricity use and eliminate "bonus" rates reserved for big industry.

Commissioner Al Erwin said rising electricity rates are serious problems for re-

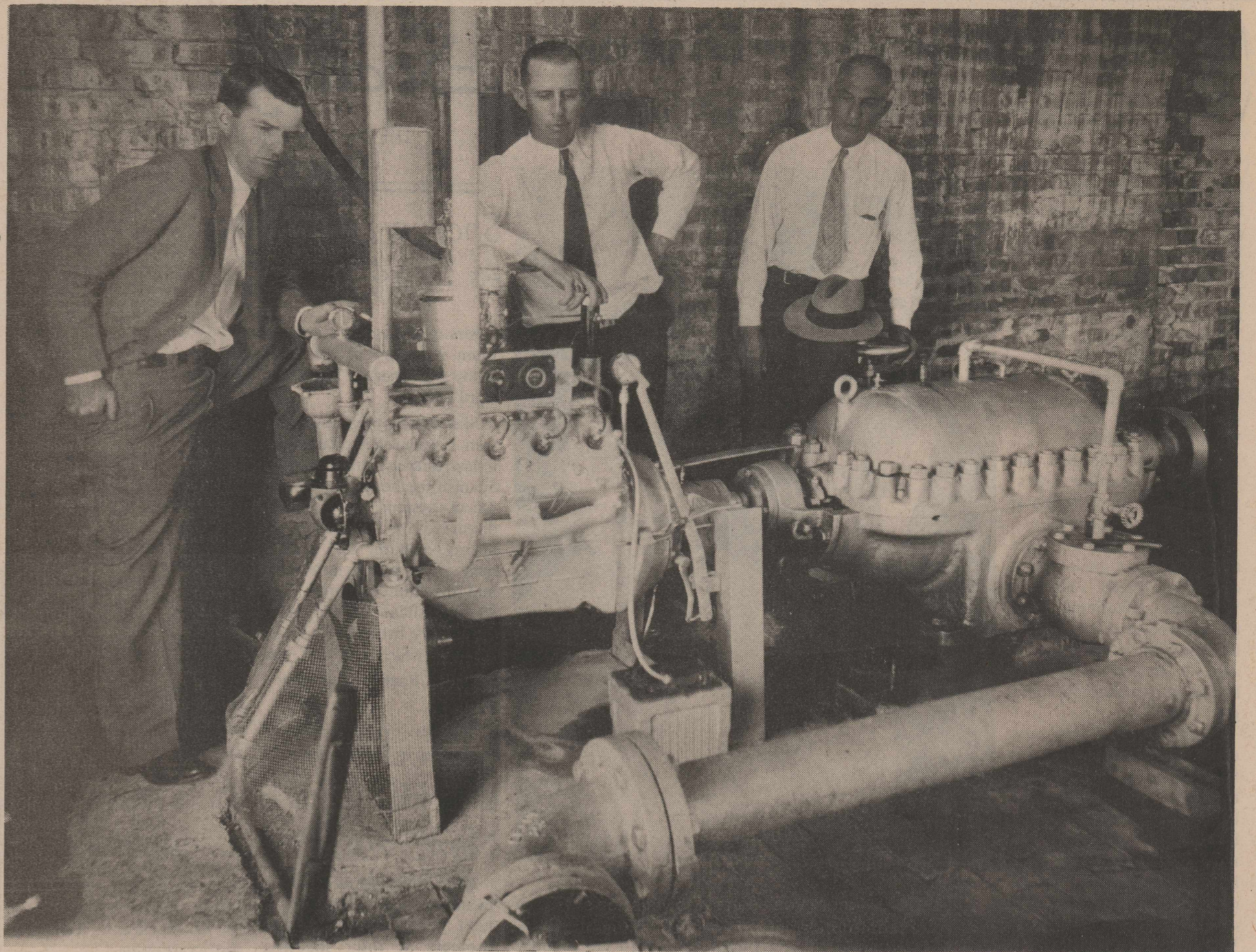

ENGINEERING

Former City Manager Bura Handley, center, stands beside a Ford V-8 engine that was converted from gasoline to natural gas to pump the City's water in the late 1920's. Bo Yates, who helped work on the project, remembers it was

the first such project in Texas and dozens of visitors came to see how it was done. With Handley are Jimmy Richards, left and J.B. Castleberry, right. Photo courtesy Mrs. Bura Handley

tired people and the poor, and an alternative must be sought.

Crop Declines

Texas wheat production this year may drop 37 percent below that of last year, Agriculture Commissioner Reagan V. Brown predicted last week.

The Texas Crop and Livestock Reporting Service forecasts 73.5 million bushels for the summer harvest, based on surveys from sample field plots in growing areas.

Brown said reduced production should not cause higher bread prices.

Courts Speak

Striking down a Hansford County districting, the State Supreme Court held county commissioners' precincts cannot be "checker-boarded" or divided.

The court of Criminal Appeals concluded a Dallas woman must be tried for welfare fraud, though the legislature changed the law which applied to her case.

A sales tax on motion picture leases by theaters in effect from October 1975 until June 1977 was upheld by the State Supreme Court.

The Third Court of Civil Appeals declined to strike the name of William A. Messer III, a Belton city judge, from the May 6 Democratic primary ballot as a candidate for state representative. Rep. John Bigham of Temple had challenged Messer's eligibility.

The Supreme Court upheld the will of a Dallas widow who left \$7,000 to a cat and bulk of her quarter-million-dollar estate to a hospital for crippled children.

Competition On

Gov. Dolph Briscoe announced plans for the new Governor's Industrial Expansion Awards competition.

Nominations are being accepted by the East Texas Chamber of Commerce, the Lower Rio Grande Valley Chamber of Commerce, the South Texas Chamber of Commerce and the West Texas Chamber of Commerce through June 30.

A single winner will be picked from each region to be honored by Briscoe with an award presentation. Local chambers will select the best industry from their communities and make nominations to regional chambers.

Short Shorts

Residential construction has slowed down during early 1978, according to The University of Texas Bureau of Business Research.

During an Austin press conference, Railroad Commissioner John Poerner said federal legislation allowing for eventual deregulation of natural gas would spur increased exploration in Texas. "Reduction of our reliance upon imports is commendable, but it must be coupled with incentives to produce at home," he said.

Texas Youth Council has authority to use community assistance funds to reimburse recipients of the money for expenses of having outside audits performed.

"We need more BOOTS on the floor of the Statehouse"



Those are the exact words a high state official recently said to Glenn Conrad in Austin.

We certainly don't need any more bureaucrats in the state legislature, that's for sure. What we do need is a down-to-earth man who'll listen when we, the people, talk. Someone who understands our problems in the 66th district and who will stand up for our rights.

We need Glenn Conrad who believes that action on the state level can help develop profitable markets for our farm products . . . who advocates improvement of our educational system and an equitable plan for financing it . . . who has a deep concern for such important issues as taxes, water, energy, roads and especially for the health care of our people and the welfare of our senior citizens.

Like the man said, we need more boots and less bureaucracy in our state government. We need Glenn Conrad!

Glenn CONRAD
DEMOCRAT FOR STATE REPRESENTATIVE

Common Sense in the Statehouse

Pol. Adv., Bob Byrd, Box 365, Claude, Texas

Banquet, Reception or Party?

Make decorating and clean up easy with Sno-E paper table cloth. white embossed wet strength 40" x 300' roll \$8.50

Wellington Leader

For Commissioner
PRECINCT 1

John R. Henard, Jr.

I'm For
Sound
County Business

Your vote and support
will be appreciated.

Political Adv. Paid For By John R. Henard, Jr.

Dodson Civic Club Hears Program on Child Abuse

Mrs. Audean Riley, social worker with the Texas Department of Human Resources, and Larry Barton, director of the Wellington Family Service Center, spoke and showed a film on child abuse for members of Dodson Civic Club Thursday, April 13.

Mrs. Ross Swift and Mrs. Clyde Alexander were hostesses at Nellie's Dining Room, and Mrs. Fred Boyd presided.

Mrs. Clarence Black was selected as Dodson Mother of the Year and will be honored at a tea May 7 in the home of Mrs. T.E. Lennon.

Mrs. Murray Dodson and Mrs. Martin reported on their trip to the Top of District Convention in Pampa April

7-8. Mrs. Boyd read a poem, "Chair".

Refreshments were served to Mrs. Riley, Mr. Barton, Mrs. Irene Tudor of Ft. Worth, Mrs. Wilma Gene Gard of Oklahoma City, Mrs. Melvin Cardwell, and these members:

Mrs. B.T. Webb, Mrs. Purl Tippie, Mrs. Grover Graham, Mrs. Crownover, Mrs. T.E. Lennon, and

Mrs. Hildreth Charlton, Mrs. Ewing Ready and Mrs. Sherrell Beanland of Hollis, Mrs. Martin, Mrs. Dodson, Mrs. Boyd, Mrs. J.C. Howell, Mrs. Lynvel Black, Mrs. Clarence Black, and Mrs. Swift.

The Dodson Nazarene Missionary Society convened at the church Tuesday, April 11, for the final meeting of the assembly year.

Officers for the 1978-79 assembly year were elected. Mrs. Ila Orr was returned as president, while Mrs. Bill Holder was elected vice president and Mrs. Roy Tisdale secretary-treasurer.

Committee assignments included Mrs. Holder, missionary education, Mrs. Mayme Lewis, assistant missionary education; Mrs. B.T. Webb, publicity secretary; Mrs. Lewis, Links secretary with Mrs. Tisdale as her assistant; Mrs. Cora Lowry and Mrs. Georgia Owens, membership. Mrs. Melvin Cardwell, prayer and self denial; Mrs. Sherrell Beanland, world missions; Mrs. Mayme Lewis, reading book chairman.

Delegates to the Nazarene Assembly to be held in Lubbock May 2 are Mrs.

Tisdale and Mrs. Cardwell.

Mrs. Tisdale directed the group singing with Mrs. Holder as accompanist and Mrs. Lowry gave the opening prayer. After Mrs. Orr gave the April emphasis, "Mission Education," and a poem, "Where Is the Power?", the financial statement was read by Mrs. Tisdale. Each secretary reported for her office.

Mrs. Mayme Lewis gave the concluding chapter of the study book, "Big Country, Australia."

Dr. Chester L. Harrison
Optometrist
Tuesday & Friday
Wellington, Texas



MISS WELLINGTON RUNNERS-UP

First through fourth runner-up in the 26th annual Miss Wellington contest Saturday, April 15 were, from right (sic), Wanda Thomas, daughter of Mr. and Mrs. James Thomas, Susan Kimbro, daughter of Mr. and Mrs. Pat Kimbro, Silvia Hunnicutt, daughter of Mr. and Mrs. R.L. Hunnicutt and Laura Gragson, daughter of Mr. and Mrs. Willie Gragson.

Young Homemakers Will Honor Judy Cudd at Tea on Sunday

Wellington Young Homemakers will host a tea Sunday afternoon, April 23, to honor Mrs. Dennis Cudd, who was selected for inclusion in new volume of Outstanding Young Women of America and its awards program.

She is president of Young Homemakers.

The tea will be given in the Heritage Room from three to four-thirty in the afternoon.

The public is invited. Mrs. Cudd was nominated by her club a year ago, and her selection was announced in September.

The Outstanding Young Women of America program is designed to honor and encourage exceptional young women between the ages of 21 and 36 who have distinguished themselves in their home, their professions and their communities.

Mrs. Cudd places emphasis on her home and caring for her husband, who is in farming and stock raising, and their

two small sons, Dennis II (Tuey) 6, and Douglas, four.

After Capt. Cudd left active duty in the U.S. Army, one of the first things they did upon returning to Wellington was to buy one of the town's large older houses and restore it.

"We did almost everything except when we'd get in over our heads with something like plumbing," she says. They began work in the Bicentennial year.

Selected pieces of antique furniture now compliment the tall-ceilinged and restored rooms. Judy Cudd says old things are a passion.

One piece was the Kitchen cabinet with which her grandparents began house-keeping. Another is the dresser which Cudd's grand uncle and aunt, the late Mr. and Mrs. John Yarbrough, had in their home at Dodson. Other pieces were picked up from time to time.

Besides her work with Young Homemakers, Mrs.

Cudd is a 4-H leader, a member of First United Methodist Church and has taught in its Bible School two years.

Judy Cudd is a friendly young woman and helped organize a bridge club for younger women. She belongs to the Piddlers, a group that does crafts or sews at the weekly meetings.

During the years Cudd was on active duty with the Army, she did Red Cross volunteer work at every post, worked in the Well Baby Clinic, Orthopedic Clinic, Bloodmobile and Hospital Ward bookmobile. She was active in Officers Wives Club and president of the Army Flight School Class Wives Club at Mineral Wells and Savanna, Ga.

She has also lived in Colorado Springs, Columbus, Ga., Ft. Leonard Wood, Mo., and the Panama Canal Zone. She is keenly interested in the current political developments

BAKE-RITE PURE SHORTENING
BAKE-RITE
\$1.29
3 LB. CAN

VAN CAMPS PORK & BEANS
3 300 CANS
89¢

BAYER ASPIRIN 100 CT. BTL. 99¢
A.R.M. CAPSULES 20 CT. PKG. \$1.39

MAALOX LIQUID 12 OZ. BTL. \$1.69

MIRACLE WHIP 32 OZ. JAR 99¢

MAALOX TABLETS 24 CT. PKG. 79¢
MAALOX PLUS 12 OZ. BTL. \$1.79

IVORY LIQUID DETERGENT 22 OZ. BTL. 79¢

ULTRA MAX 7 OZ. BTL. 99¢
Dr. Pepper 10 OZ. 73¢

THIS IS NO BUM STEER! IT'S GOOD U.S. BEEF!
GUARANTEED 73% LEAN - FRESH
GROUND BEEF 99¢
U.S.D.A. CHOICE BEEF TENDERIZED **BEEF CUTLETS** 1.99
U.S.D.A. CHOICE BEEF BONELESS **RIB EYE STEAK** 3.49

PURITAN OIL 16 OZ. BTL. 79¢

SHURFINE ENRICHED FLOUR 5 LB. BAG 59¢

SHURFINE FROZEN LEMONADE 6 OZ. CANS \$1.00
MRS. GOODCOOK'S ASSTD. COOKIES 16 OZ. PKG. 89¢
ORE-IDA FROZEN TATER TOTS 2 LB. PKG. 69¢

BRAWNY COLORED PAPER TOWELS 49¢
JUMBO ROLL

FRISKIES DOG FOOD 6 14 OZ. CANS \$1

9-LIVES HI-PROTEIN CAT FOOD 22 OZ. BOX 63¢
LOVIN' SPOONFUL ASSTD. CAT FOOD 6 6 1/2 OZ. CAN \$1.00

SANDWICH BAGS BAGGIES 150 CT. BOX 79¢

CHUCK ROAST 99¢
RIB STEAKS \$1.59
SIRLOIN STEAK \$1.69
ROUND STEAK \$1.69

ARGO BLUE LAKE CUT GREEN BEANS 4 16 OZ. CANS \$1

TEXAS RUBY RED GRAPE-FRUIT 5 LB. POLY BAG 79¢

REFRESHING TEA INSTANT NESTEA 3 OZ. JAR \$1.79

MUSTARD 16 OZ. JAR 39¢
HAMBURGER BUNS 8 CT. PKG. 39¢
VERMICELLI 12 OZ. PKG. 57¢
BREAKFAST 6 OZ. PKG. 99¢

FRESH START DETERGENT GIANT BTL. \$1.19

BORDEN'S PROCESSED CHEESE LITE-LINE 8 OZ. PKG. 79¢
BORDEN'S AMERICAN PIMENTO SINGLES 12 OZ. PKG. \$1.19

HILLS BROS. COFFEE-MATE 1 LB. CAN \$1.29
Specials for Coffee Lovers HILLS BROTHERS **COFFEE** \$2.89

CAMPBELL'S VEGETABLE SOUP 5 10 1/2 OZ. CANS \$1

FRESH RADISHES 6 OZ. PKG. 19¢
SUNKIST ORANGES 29¢
PINEAPPLE 79¢
FRESH CARROTS 25¢
RED CABBAGE 29¢

ASSTD. FLAVORS HI-C MIX 8 QT. CAN \$1.19

SHURFRESH BISCUITS 8 OZ. CANS 8 \$1

POPULAR DETERGENT SUPER SUDS 69¢
GIANT BOX

SUNSHINE CRACKERS CHEEZ-ITS 10 OZ. BOX 59¢
DISH SOAP CASCADE .50 OZ. \$1.49

THE EVERYTHING JAR FINAL WEEK! ALL JARS ON SALE AT SPECIAL COUPON PRICES! NO COUPON NECESSARY!

Quitting Business! Everything Goes! Cost & Below!

HURRY!
Selection still good, but the sale won't last much longer.

WINDMILL WESTERN WEAR
WEST SIDE SQUARE

TOTAL GROCERY SAVERS

FRISKIES DOG FOOD 6 14 OZ. CANS \$1

9-LIVES HI-PROTEIN CAT FOOD 22 OZ. BOX 63¢
LOVIN' SPOONFUL ASSTD. CAT FOOD 6 6 1/2 OZ. CAN \$1.00

MAALOX TABLETS 24 CT. PKG. 79¢
MAALOX PLUS 12 OZ. BTL. \$1.79

IVORY LIQUID DETERGENT 22 OZ. BTL. 79¢

ULTRA MAX 7 OZ. BTL. 99¢
Dr. Pepper 10 OZ. 73¢

SANDWICH BAGS BAGGIES 150 CT. BOX 79¢

HILLS BROS. COFFEE-MATE 1 LB. CAN \$1.29
Specials for Coffee Lovers HILLS BROTHERS **COFFEE** \$2.89

SHURFINE FROZEN LEMONADE 6 OZ. CANS \$1.00
MRS. GOODCOOK'S ASSTD. COOKIES 16 OZ. PKG. 89¢
ORE-IDA FROZEN TATER TOTS 2 LB. PKG. 69¢

SHURFINE ENRICHED FLOUR 5 LB. BAG 59¢

BRAWNY COLORED PAPER TOWELS 49¢
JUMBO ROLL

FRISKIES DOG FOOD 6 14 OZ. CANS \$1

9-LIVES HI-PROTEIN CAT FOOD 22 OZ. BOX 63¢
LOVIN' SPOONFUL ASSTD. CAT FOOD 6 6 1/2 OZ. CAN \$1.00

SANDWICH BAGS BAGGIES 150 CT. BOX 79¢

HILLS BROS. COFFEE-MATE 1 LB. CAN \$1.29
Specials for Coffee Lovers HILLS BROTHERS **COFFEE** \$2.89

SHURFINE FROZEN LEMONADE 6 OZ. CANS \$1.00
MRS. GOODCOOK'S ASSTD. COOKIES 16 OZ. PKG. 89¢
ORE-IDA FROZEN TATER TOTS 2 LB. PKG. 69¢

SHURFINE ENRICHED FLOUR 5 LB. BAG 59¢

BRAWNY COLORED PAPER TOWELS 49¢
JUMBO ROLL

FRISKIES DOG FOOD 6 14 OZ. CANS \$1

9-LIVES HI-PROTEIN CAT FOOD 22 OZ. BOX 63¢
LOVIN' SPOONFUL ASSTD. CAT FOOD 6 6 1/2 OZ. CAN \$1.00

SANDWICH BAGS BAGGIES 150 CT. BOX 79¢

HILLS BROS. COFFEE-MATE 1 LB. CAN \$1.29
Specials for Coffee Lovers HILLS BROTHERS **COFFEE** \$2.89

WE ACCEPT FOOD STAMPS

THRIFTWAY

Owens & Scott Thriftway

DOUBLE CIRCLE W BLUE STAMPS
Tuesday and Wednesday with \$2.50 Purchase or more

Ranch Style TENDERCRUST BREAD

FmHA Weatherizing Program Available

WASHINGTON—Eligible rural homeowners can now contact participating public utilities, in addition to rural electric cooperative associations, to apply for U.S. Department of Agriculture home weatherization loans, Assistant Secretary of Agriculture Alex Mercure said today.

The weatherizing loan

program was introduced last year by USDA's Farmers Home Administration (FmHA) in cooperation with USDA's Rural Electrification Administration and the National Rural Electric Cooperatives Association. The FmHA program serves low and moderate-income homeowners through any participating electric, gas, or weather system.

As USDA'S RURAL CREDIT AGENCY, FmHA administers a \$4.3 billion-a-year credit program for rural housing in the countryside and in towns with populations up to 10,000 or up to 20,000 if the towns are outside a Standard Metropolitan Statistical Area.

Eligible homeowners unable to obtain credit except through FmHA may arrange to have insulation and other weatherizing improvements financed through participating utilities. Borrowers may repay such home-repair loans by installments added to their monthly utility service bills. The individual homeowner's loan limit is \$1,500 in all states except Alaska, where the limit is \$3,000. The maximum repayment term is five years. Loans will bear the prevailing FmHA rural housing interest rate which presently is 8 percent.

Loans may include funds to pay utility organizations for costs of providing technical service to homeowners on weatherproofing of their homes, and for inspection services to assure that work is



Shutterbug News
Super Fast Quality
COLOR FILM PROCESSING
Kodak Color prints back in 3 days.
Wellington Leader

JOHN HILL BELIEVES...

- ★ Texas needs no personal or corporate income tax — he will veto any tax increase
- ★ Local property taxes should be reduced — he will provide property tax relief by increasing the state's share of public education costs
- ★ Farmers and ranchers pay more than their share of property taxes — he will work for using agricultural productivity, instead of market value, to set property taxes

As Attorney General, John Hill has blocked telephone rate increases. Now he wants to help you block tax increases. He can — and will — as your next governor.

JOHN HILL
GOVERNOR

PAID FOR BY JOHN HILL CAMPAIGN FUND, CORRELL LEBERMAN, TREASURER, 1008 BROWN BLDG. AUSTIN, TEXAS 78701, TELEPHONE (512) 678-6488



BEST LAND JUDGERS IN THE STATE

Samnorwood High School's land judging team won first place at Stephenville Thursday, April 13. From left, with the trophies, penants and belt buckles they have won this year, are Ricky Bentley, Mark Tarver, Johnny Oldham and Dale Turner. The team will compete in national contest May 3 and 4 in Oklahoma City.

completed satisfactorily. Those service charges will be limited to \$25, plus one percent of the total cost of improvement.

FmHA Administrator Gordon Cavannaugh said utility organizations may enter agreements with FmHA state directors to provide the weatherizing service with FmHA credit. FmHA will reimburse the utility for any payments made to contractors for completed jobs. The utilities will relay homeowners' installment payments back to FmHA.

The moderate-income ceiling that affects eligibility for FmHA rural housing credit is an adjusted annual family income of \$15,600 in all states or territories except Alaska (\$23,400) and Hawaii and Guam (\$18,500). A family's adjusted income is determined by deducting from their gross salary income or net business income an amount equal to 5 percent plus an additional \$300 deduction for each minor in the home.

Mr. Cavannaugh said FmHA home improvement loans for weatherizing purposes will continue to be available

OIL & GAS

Lease: William G. Hawkins and wife, Artie, to Universal Royalties, Inc.: NE/4 section 4, block 23, executed Aug. 5, 1977, recorded Feb. 21, 1978.

Assignment of oil and gas lease: Wilbert A. Tisch, Jr., to Doug Houchens: interest in an overriding royalty to the NW/4 section 7, block 23, SE/4 of section 4, block 23. Executed Feb. 14, recorded March 2.

Lease: Hugh J. Grogan and wife, Stella A. to Texas Trust Co.: sections 101, 100, and 110, block 22. Executed Feb. 6, recorded March 13.

directly from FmHA county offices in all areas, although homeowners may find it more convenient to be served through utility systems. Also, very low income families unable to afford payments on the above described weatherization loan should contact the local FmHA office to check on the loans made at one-percent interest for essential home improvement, and grants for this purpose to very low-income senior citizens.

Lease: Emory D. Brown and wife, Zella Mae to Texas Trust Co.: SW/4 section 17, block 23. Executed Feb. 6, recorded March 13.

Lease: J.D. Coleman and wife, Paralee B. Coleman, to Texas Trust Co.: SE/4 section 8, block 23 to depth of 3,000 feet. Executed Feb. 6, recorded March 13.

Lease: J.D. Coleman and wife, Paralee B. to Texas Trust Co.: SW/4 section 9, block 23 to depth of 3,000 feet. Executed Feb. 6, recorded March 13.

Lease: J.D. Coleman and wife, Paralee B. to Texas Trust Co.: SW/4 section 8, block 23 to depth of 3,000 feet. Executed Feb. 6, recorded March 13.

Lease: J.D. Coleman and wife, Paralee B. to Texas Trust Co.: SE/4 section 9, block 23 to depth of 3,000 feet. Executed Feb. 6, recorded March 13.

A popular milk substitute used by the early American colonists was corn mixed with the juice of boiled hickory nuts and chesnuts.

Rule of 72 Tells Savings Doubles

COLLEGE STATION—Use the "rule of 72" to determine the approximate length of time it will take to double savings dollars, says Dr. Carolyn McKinney, family resource management specialist.

Dr. McKinney is with the Texas Agricultural Extension Service, The Texas A&M University System.

To use the "rule of 72", simply divide the interest rate into 72--the number obtained is the number of years required to double the investment, the specialist continues.

For example, if \$1,000.00 is placed in an account earning 6 percent annual interest, divide the interest rate (6) into 72 and find that it will take about 12 years to double the initial investment to \$2,000.00, Dr. McKinney explains.

Some Indian tribes believe that the earth is supported by an old woman. She creates earthquakes when she is hungry.

LEADER READERS

- Sandra Ketchum, Wichita Falls; Mattie F. Lawrence, Bowling Green, Ky.; Ervin Emmert, Texola, Okla.; Willie Dell McMorrow, Columbus, Ohio; Mrs. J.C. Jones, Shamrock; Hugh Simmons, Canyon; Maude Mitchell, Ft. Worth; Ted Mayes, Dallas; J.J. Owens, Vinson, Okla.; Mrs. C.S. Wampler, Scurry; Agnes Tabor, Arlington; Virgie Ledbetter, El Cerrito, Calif.;
- C.R. Stuckey, Houston; John Farris, Hedley; A.J. Adkins, Vinson, Okla.; Mrs. Oleta Carmack, Cannon City, Colorado; M.C. Carmack, Mesquite; Hazel Hill, Springlake, Ark.; Mrs. J.M. Wells, Midland; Otis M. Melton, Mesa, Arizona;
- R.D. Jones, Quail; Mrs. Clement Hendricks, Flying H, N.M.; Oscar W. Bounds, Shawnee Mission, Kansas; Paul W. Graham, Corpus Christi; Dr. D.E. Blacketter, Shamrock; Mary C. Spinks, Rusk; James B. Tarter, Akron, Ohio; Robert L. Beattie, Harlowton, Montana; Edwin D. Parker, Lafayette, La.; Ralph Stowell, Hurst; Worth Shields, Samnorwood;
- Mrs. W.C. Harwell, Sandown Smith, C.E. Escoe, Mrs. Dick Richards, Bonnie Golden, Mrs. Robert Lacy, Gene Hanna, Lillian V. Jones, Isla Mae Morris, Mrs. Donnie Huston, John Wolf, J.L. Langley, Jamesy Keller, Eddie Popwell, H.M. Small, Bill Janes,
- Monty Mitchell, Donald Curry, Aubry Stuckey, Mrs. T.E. Lennon, and Denzil Lacy.
- A.J. Dowdy, Elk City, Okla.; George W. Cook, Pittsburg, Kansas; Ronnie Colson, Amarillo; Jerry Reynolds, Amarillo; John W. Walker, Midland; China B. Smith, Iowa Park; S.D. Winegeart, Pampa; C.M. Weaver, Big Spring; David Clark, Shamrock;
- Marshall T. Boyce, Aztec, N.M.; Warren Merrell, Quitaque; Richard Peters, Quail; Bryant Maddox, Amarillo; Mrs. Donald Fite, Colorado City; Vera Dennis, Amarillo; Alvin F. Minatrea, Garland; M. Josephine Scott, Turlock, Calif.; J. Oscar Wells, Bethany, Okla.; Mrs. J.M. Tidwell, Canyon; Clyde Jennings, Houston; J.L. Warrick, Eureka, Kansas; Mrs. S.A. Seago, Shamrock; J.O. Coleman, Memphis;
- Burl Blevins, Bristol, Tenn.; William I. Atkinson, Mancos, Colo.;
- Tom Lewis, Ople White, Pat Gulley, Anita White, A.V. Lowrie, Mrs. Frank Hajek, Louis E. Graham, Curtis Southerland, Emil B. Kersten, Mrs. Fred Walker, Billy Waters, Rodney Kane, and Etha Pruden.
- Curtis Savage, Sudan; Coleman Shepherd, Phoenix, Arizona; Senator Bob Price, Austin; Fred Johnson, Shamrock; Gary Mike Gulley, Durant, Okla.; Van Schooler, Morton; Samnorwood School and N.J. Turner.

Vote For
W.R. Breeding
Commissioner
Precinct 4
Collingsworth County

Experienced and dedicated to work for Collingsworth County, Wellington and all the citizens.

Your vote will be appreciated.

POLITICAL ADVERTISING PAID FOR BY W.R. BREEDING, SAMNORWOOD, TEXAS 79077

QUARTERLY REPORT COLLINGSWORTH COUNTY JANUARY, FEBRUARY, MARCH, 1978

FUND	BALANCE 1-1-78	RECEIPTS	EXPENDITURES	BALANCE 3-31-78	CERTIFICATE OF DEPOSIT
JURY	\$ 10,753.43	\$ 2,279.51	\$ 1,792.00	\$ 11,240.94	
ROAD & BRIDGE	18,191.76	58,868.04	39,994.11	37,065.69	\$25,000.00
GENERAL	59,565.37	24,828.86	16,871.98	67,522.25	25,000.00
COURTHOUSE & JAIL	23,159.05	6,852.75	9,171.07	20,840.73	
OFFICERS SALARY	9,936.73	38,453.10	30,563.06	17,826.77	
SOCIAL SECURITY	1,844.41	8,003.40	0.00	9,847.81	
CRIMINAL JUSTICE PLANNING	580.00	1,305.00	580.00	1,305.00	
REVENUE SHARING	43,449.32	20,536.50	2,969.38	61,016.44	
COUNTY PARK	166.28	1,809.45	21.75	1,953.98	
LAW ENFORCEMENT					
Standards & Education	226.00	510.00	638.00	98.00	
UNEMPLOYMENT COMPENSATION	2,091.27	0.00	0.00	2,091.27	
Total	\$169,963.62	\$ 163,446.61	\$102,601.35	\$ 230,808.88	\$50,000.00
CONSOLIDATED LAW	2,197.24	27,743.47	27,494.31	2,446.40	
PROBATION FEE	2,098.08	692.58	0.00	2,790.66	
100th JUDICIAL DISTRICT					
Criminal Investigation	\$ 717.13	\$ 7,101.41	\$ 6,076.23	\$ 1,742.31	

THE STATE OF TEXAS, COUNTY OF COLLINGSWORTH:

We, the Commissioners' Court of Collingsworth County, Texas, hereby certify the requirements of Art. 1636 of Vernon's Ann. Civil Statutes, have fully complied with each of us at the April Term, A.D. 1978 of the Commissioners' Court and that the cash and other assets mentioned in the above proceedings, County Treasurer's Report, made and held by her for the County have been fully inspected and counted by us and that the said amount of said money and other assets as shown above is true and correct to the best of our knowledge.

John Thomas
John Thomas, County Judge

John R. Henard, Jr., Commissioner Pct. 1

Bill Lowe
Bill Lowe, Commissioner, Pct. 3

W. M. Seale, Commissioner Pct. 2

Helen Collihugh, County Clerk

W. R. Breeding
W. R. Breeding, Commissioner Pct. 4

Santos Garsez Dies in Calif.

Santos S. Garsez, 79, died Wednesday, April 12, in Indio, Calif.

Funeral services were due to be held there Monday, April 17.

Mr. Garsez had lived near Wellington a number of years and was a retired farmer. He left here about 10 days before his death in order to be with a son at Indio.

He was born August 24, 1892 and was a member of Monte Sinai Mision Bautista.

Survivors are these children: Mrs. Carmen Martinez of Wellington; Armando Garsez of Indio; Arturo Garsez of near Walla Walla, Washington; Florencio Garsez of Edinburg; Mrs. Ester Garciz of Bonito Springs, Fla.; Jessie Garsez of Indio, Calif.; and Alecia Garsez of Rio Grande. Other survivors are a brother, Guadalupe Garsez of Edinburg and 27 grandchildren.



TAKE OFFICE

These four members of the Wellington City Council were sworn in Monday night, April 17. Seated are Lyndon Crella, left, and Wayne Cudd, who were re-elected. Standing at left is Willie Gragson, a first-time member, and Ralph Owens, who returns after a lapse of several years.

1977 Texas Farm, Ranch Ag Sales Up

Texas farmers and ranchers had an estimated sales volume of \$6.87 billion for 1977, up from the 1976 total of \$6.55 billion. However, their net income suffered due to low market prices and soaring production costs.

"With the increase in agricultural sales in Texas, the state is continuing to move toward the goal of becoming Number 1 in the nation in total cash receipts from agricultural products," points out Dr. Carl Anderson, marketing economist with the Texas Agricultural Extension Service.

"And, of course, the total

Dr. M.V. Cobb

CHIROPRACTOR

Specializing in the examination and treatment of spinal and nervous disorders.

256-2133

310 South Main
Shamrock, Texas

Ward Jones Family to Work With Tanzania Bible School

Ward Jones, former youth and education director of the Church of Christ, and his family left Wednesday, March 15, to begin mission work in Tanzania, East Africa.

His assignment will be as director of Tanzania Bible School, in the capital city of Dar es Salaam.

Mr. and Mrs. Jones moved to Pampa October 26 to prepare themselves for this work, including beginning study of Swahili the language used generally by the people of Tanzania.

The school has been operated for 22 years by the agribusiness industry in Texas continues to grow. Currently, every agricultural dollar turns around about three-and-a-half times, generating more than \$25 billion in economic impact within the business community and benefitting the lives of many people. Thus, agricultural growth contributes substantially to the growth of the Texas economy."

Looking at last year's estimated cash receipts, meat animals led the way, contri-

buting \$2.48 billion. Cotton was the top crop, with cash receipts of more than \$1.45 billion.

Other top contributors in cash receipts were feed crops, \$819 million; food grains, \$485 million; poultry and eggs, \$358 million; dairy products, \$336 million; vegetable, \$231 million; and oil crops, \$197 million.

"We have heard of the ethnic makeup of the people of Tanzania-Arabs, East Indians, the native people. All these have contributed to the religious life, Jones said.

Although Swahili is the language of the people, most of those in public speak English more than passably. "But for us to be most effective, we need to learn Swahili," Jones said during a visit in Wellington Thursday.

Mrs. Jones-Faye will work with her husband. Their children Rachel who is 7, and Jonathan who will be five years old during the flight to Tanzania, will attend an international school, which is almost totally under European influence.

"We have been told that it will compare to the public schools in Houston and Ft.

Worth, and in some areas it comes off better," Jones said. "The kids will have the opportunity to study French and German, as well as English and Swahili."

This assignment fulfills a desire Jones has had since he was 12 years old at Antlers, Oklahoma. Faye's ambitions merged with his when they were married 8 years ago.

The couple met when they were students at Freed-Hardeman College in Henderson, Tenn. She holds an Associate of Arts degree and he completed the three year course the school offers preachers. Later he studied at Harding College, Searcy, Ark.

The family came to this area when he became associated with Westview Boys Home. He continued that work during the time they lived in Wellington and he was associated with the Church of Christ.

Thomas Nursing Center News

Mrs. Ura Scott was last week's game winner.

Many of the residents look forward to our daily exercising routine.

Our Sing Along on Tuesday was enjoyable with Mrs. Johnnie Parker leading and Mrs. Jack Davis, accompanying.

Wednesday Bible study was conducted by Rev. Ken Johnson, pastor, First Christian Church. The Church of Christ children continue to sing each Wednesday eve.

Thursday afternoon twenty residents boarded the Church of Christ "Joy" bus with Mrs. David Peters, chauffeur. We viewed the school building at Quail, passed through Marella and Salt Fork community, visited the Collingsworth County Pioneer Park and went by the Dairy Queen for refreshments.

The Lighthouse quartet sang on Friday eve.

Miss Tonya Koker sang Saturday. Miss Larlu Hays, accompanied.

Sunday morning Bible study was conducted by Bob Watson from the Church of Christ.

Sunday afternoon worship was conducted by Rev. Howard Smith, pastor, Nazarene Church, Dodson.

Our visitors: Mrs. and Mrs. O.W. Pendleton from Wheeler visited their brother-in-law, Ira Passons.

Visiting Mrs. Beatrice West were her daughter and son-in-law, Mr. and Mrs. Bennie Dickerson from Denver, Colo.

Mr. and Mrs. Bobby Langford and son from Ft. Cobb, Okla. visited Mrs. Ethel Ray.

Mr. and Mrs. Weldon D. Cleveland and Jennifer from Arlington visited their grandmother, Mrs. Bertha Cleveland.

Mr. and Mrs. Guy Clement and Todd from Pampa visited their mother and grandmother, Mrs. Alma Clement. Mrs. Clement visited in the home of her son, Mr. and Mrs. E.W.

Clement and Soni. She also visited with a daughter, Mrs. Pearl Harwell who was visiting in the Clement home.

Mrs. Leitha Brownlee and Jack Lowe from Amarillo and Mrs. Richard Liner from Memphis visited their mother, Mrs. Emma Lowe.

Mrs. Andy Bell has returned from a visit with her daughter and son-in-law, Mr. and Mrs. Newton Crain at Canyon.

Mr. and Mrs. Buford Graham from Amarillo, Mrs. Ethel Graham from San Francisco, Calif. and Mr. and Mrs. Tommy Manning from Amarillo visited their aunt, and grandmother, Mrs. Mabel Graham. Mrs. Graham, along with her sons, Mr. and Mrs. Loyd Graham from Olton, Mr. and Mrs. George Graham from Harlingen recently visited in the home of another son, Mr. and Mrs. Grover Graham. Mrs. Graham also visited in the home of Mrs. Oneta DePauw.

Mrs. Clea Nite from Amarillo visited her mother, Mrs. Mattie Childress.

Mrs. Ethel Cristy returned home for the week-end for a visit with her son, Mr. and Mrs. George Cristy, Kirk and Craig from Seminole and husband, Jack Cristy.

Mrs. Della Lawrence from Paonia, Colo. visited her sister-in-law, Mrs. Ura Scott. She also visited with Mrs. Dora Johnson.

Visiting Walter Gentry were his sister-in-laws, Mrs. Ola Tinney, Miss Opal Boyles and Mrs. Virgie Adkinson from Pampa.

Mr. and Mrs. Jack Jones from Borger visited their mother, Mrs. Emma Jones. Mrs. Jones visited in the home of her daughter, Mr. and Mrs. Gus Barton. She also visited with another daughter and son-in-law, Mr. and Mrs. Bud Carter, who were visiting in the Barton home.

Robin Maddox from Amarillo visited his grandparents, Mr. and Mrs. Otis Roberson. Mrs. Julie Perry and Miss

Moorman Mfg. Promotes Nall

Ricky L. Nall, #9 Riverside, Roswell, New Mexico recently received promotion from feed sales representative to district

Opal Plunkett from Amarillo visited their mother, Mrs. Mary Plunkett.

Mr. and Mrs. Parker Turner from El Paso and Ray Turner from Filmore, Calif. visited their brother, Bill Turner. Bill attended the White family reunion at the Community Building Sunday.

Mrs. Ann Biffle visited in the home of her daughter, Mr. and Mrs. John Nash.

Mrs. Reggie Judd from Amarillo visited her father, A.M. Saunders.

sales manager with his company.

He will now have responsibility for distribution of their products in Chaves, Dona Ana, Eddy, Grant, Hidalgo, Lea, Lincoln, Luna, Otero, Roosevelt, and Sierra Counties, as well as a portion of DeBaca County, all in the state of New Mexico.

Mr. and Mrs. Nall and their two sons Ronny and Randy, will continue to reside in Roswell. Mrs. Nall is the former Sherry Kaye English, daughter of Mr. and Mrs. Joel English of Bryan, Texas. He is the son of Mr. and Mrs. Richard E. Nall, Wellington, Texas.

He is with the Moorman Manufacturing Company of Quincy, Illinois, having been with this concern for the past three years.

Golden Acres BRAND HYBRID GRAIN SORGHUM

"CONSISTENT, DEPENDABLE, VERSATILE AND DROUTHY"



TE 66B

- Unexcelled in stability
- Numerous broad leaves
- Extensive root system
- Adapts to all soil and weather conditions
- Enormous head, on short thick stalk
- Fully smut resistant

WE RECOMMEND TE 66B

Warrick's Inc.

COME IN NOW FOR YOUR SEED NEEDS

The Value Priced Rear Tractor Tire 'Traction Torque'...Our Best Seller

\$169 Each, in Pairs, with Reusable Trade-in Tires
\$179 Each, with Reusable Trade-in Tire

OTHER SIZES COMPARABLY PRICED
\$229 **\$259**

\$249 **\$279**

\$239 Each, with Reusable Trade-in Tire



Dualing Value **SURE TORQUE**
\$239 Each, with Reusable Trade-in Tire

One is right for your kind of farming... each is backed by a Field Hazard Adjustment Policy

GOODYEAR TIRE-UP

For Spring Planting Time!

Stop In And See Us This Week For Earlybird Values On Every Goodyear Farm Tire In Stock!

'PIT STOP' On-The-Farm Tire Service

Call 447-5646

FOR EFFECTIVE, IMPARTIAL LAW ENFORCEMENT

ELECT

DELMAR DOC TURNER
YOUR
CONSTABLE OF PRECINCT 1
COLLINGSWORTH COUNTY

SUBJECT TO DEMOCRATIC PRIMARY, MAY 6
POLITICAL ADV. PAID FOR BY DELMAR DOC TURNER



Put your trust in the Man with the Star...

for your farm and commercial needs.
Free delivery anywhere in Collingsworth County.
"We appreciate your business."

NASH **TEXACO**

Hwy 83 447-2916

AUTO TIRE SUPER BUYS

Choose Your Size & Price!

Bias ply All-Weather '78 Polyester Cord • Smooth-riding comfort • Reverse molded tread for full road contact AS LOW AS \$20.00	Bias belted Cushion Belt Polyglas Dual Fiberglass Belted • Quality at a low price • Distinctive whitewall • Smooth ride, long wear AS LOW AS \$28.00	Radial ply Tempo All-Season Steel Belted Radial • The tire that's at home on any kind of road, in any kind of weather - no matter what the season! AS LOW AS \$39.00
--	---	---

GOODYEAR

TRACTOR FRONTS TRIPLE RIB R/S TRACTOR FRONTS Shock-absorbing nylon cord body Easy steering • Low, low prices \$24.95 Size 300-16, 4-ply Super tread Plus \$1.25 F.T. \$37.95 Size 450-16, 6-ply tread Plus \$1.25 F.T.	IMPLEMENTS FARM SERVICE FOR IMPLEMENT AND GENERAL PURPOSE • High flotation • Heavy load capacity • Minimum rutting & ground compaction \$24.90 Size 100-14, 4-ply Super tread Plus \$1.00 F.T. \$33.60 Size 11-15, 6-ply tread Plus \$1.00 F.T. \$51.95 Size 12-15, 6-ply tread Plus \$1.00 F.T.	WAGON TIRES NO TRADE NEEDED WAGON TIRE ECONOMY BUYS \$21.70 Size 600-16 and 700-16, 4-ply Super tread Plus \$1.83 F.T. \$25.50 Size 800-16 and 900-16, 4-ply Super tread Plus \$1.83 F.T.
---	--	--

OTHER SIZES VALUE-PRICED NOW

We're all you need to know about farm tires
Jim's OK Tire Store
Hwy 83 Wellington, TX

Debbie Wood Chosen Miss Wellington



Debra Wood, 17-year-old high school senior, was crowned 1978 Miss Wellington in the annual pageant Saturday night, April 15.

The daughter of Mr. and Mrs. Farris Wood, she succeeds Debra Norris, who is also graduating this year.

The new Miss Wellington received her crown from Pat White, president of the senior class.

First runner up was Wanda Thomas, 16, daughter of Mr. and Mrs. James Thomas. She is a sophomore.

Susan Kimbro was the second runner up. Eighteen year old, she is the daughter of Mr. and Mrs. Pat Kimbro and is a senior.

Sylvia Hunnicutt, 15, was third runner up. She is a freshman and the daughter of Mr. and Mrs. R.L. Hunnicutt.

The fourth runner up was Laura Gragson, the daughter of Mr. and Mrs. Willie Gragson.

Miss Wellington of 1977, Debra Norris, was on stage for the entire contest, her last public appearance as holder of

that title.

In addition to White, the escorts were Allen Murdock, Dickie Moore, Santos Guajardo and Roy Dean Cardwell.

Mrs. Bob McAlister was master of ceremonies, and between-acts entertainment was by dance students of Mitzi Watts.

The new Miss Wellington is listed in the Society of Distinguished High School Students; vice president of the senior class, member of the student council, president of Beta Honor Society; a past president and now 4th vice president of Future Homemakers, and Co-captain of the basketball team.

She was in the top 10 finalists for Miss Wheatheart of the Nation; and in high school she has been second runner up for Miss Spirit of '76, Key Club Sweetheart; second runner up, Miss Irish Rose and first runner up for Miss Wellington.

Her hobbies are tap dancing, snow skiing, cooking and she has studied piano 6 years.

Theme of this year's Miss Wellington pageant was "You Light Up My Life," and DiAnna Schaub and Teresa Hodges sang that song against

a backdrop of the rising sun, to open the production.

The contest is sponsored annually by the senior class.

Savage on Amarillo National Board

Tol Ware, Chairman, announced the Board of Directors at Amarillo National Bank has elected R. Wesley Savage as a new member of the Board.

Savage has been employed by Amarillo National since 1966. His present position at the Bank is Senior Vice President in charge of Commercial Loans. He was previously employed by the U.S. Treasury Department, Comptroller of the Currency as a National Bank Examiner.

He attended the University of Texas-Austin and has his

BBA degree in Finance. Savage also attended Southwestern Graduate School of Banking at Southern Methodist University.

Savage's professional and civic organizations include: Chamber of Commerce, Kiwanis, American Bankers Assn., American Institute of Banking, and member of Mayor's Downtown Revitalization Committee.

Wesley also serves as a director of Panhandle Outdoor Advertising and American Outdoor Advertising Co., Inc.

Savage was born and raised in Wellington, Texas where he attended Wellington High School. He resides in Amarillo with his wife, Annette and one daughter, Suzanne. He is the son of Mr. and Mrs. R.T. Savage.

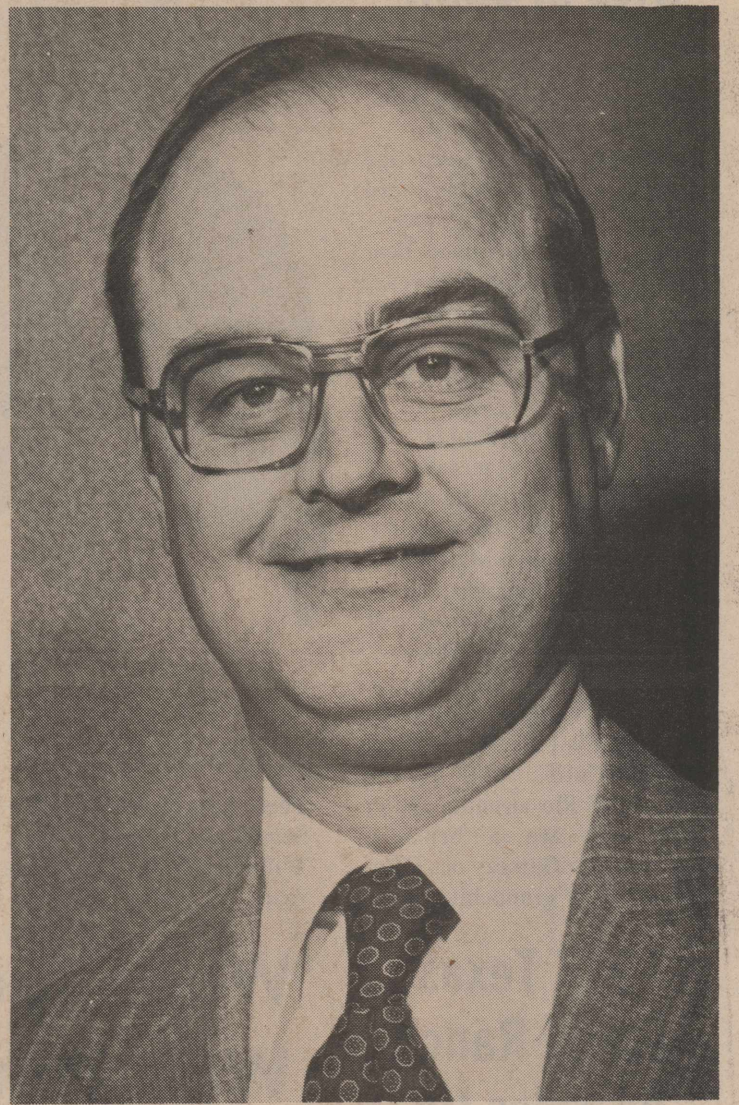

WESLEY SAVAGE

Mrs. Vernon Tramel of Ft. Worth was a visitor of Mr. and Mrs. Kenneth Tramel this weekend.

ORATORICAL CONTEST WINNER

Debbie Morris, a senior in Eisenhower High School, Lawton, will represent Oklahoma in the regional American Legion oratorical contest in Topeka, Kansas, April 17. She is the daughter of Major and Mrs. Alton Darryl Morris, Ft. Sill, and the granddaughter of Mrs. Isla Mae Morris and Mr. and Mrs. Al Bettis. Above she receives the championship medal from oratorical committee chairman Leslie Roblyer, after she won the state oratorical contest at El Reno. She received a \$150 savings bond and will receive \$500 for participating in the regional contest. The title of her speech is "The Constitution--Parent to a Young Democracy." The Morris family visits here frequently.

Langford's Second in Slow-Pitch Tourney

Langford Conoco men's softball team took second place in the Childress Invitational Slow-Pitch tournament Saturday, April 15, in the first regular game they have played since the 1977 season.

Two other Wellington teams, Owens Supply and the Rangers entered the tournament.

Langford's lost the finals to Childress Dozer Service 20-10. The Wellington team had played games at 6:00, 8:00 and 9:00 p.m. before going into the championship contest at 10:00.

This was a 3-2 tournament. Each batter came to bat with three balls and two strikes already on him. He got only one pitch, and he either walked, struck out or got a hit.

Langford's first game, at 10:00 a.m. Saturday, was a victory over Childress Raiders

17-14. They lost their second game to the Childress Blues 10-3 Saturday afternoon, but came back and in a 6:00 p.m. game, defeated Childress Farmers Union 26-14.

Two other games and two victories came: over the Childress Farmers Union 26-14 and in a second meeting with the Blues, a 29-7 win.

In the three games preceding the championship, Langford's scored 76 runs, but it left them exhausted for the finale effort. Nevertheless, they brought home the second place trophy, said Tony Stephens.

Owens Farm Supply lost its first game to Childress Farmers Union 21-12, but came back to defeat Estelline Co-op 42-12. They then met the Childress Raiders and lost 32-6, according to Calvin Green, coach.

Childress Dozer to Meet Langford's Sun.

Childress Dozer Service slow-pitch team from Childress will meet Langford's Conoco at Marian Airpark ball park Sunday, April 23, according to Tony Stephens. The first ball will be thrown at 2:00 p.m.

This will be the second meeting for the teams, as Childress won the invitational in that town and Wellington was second Saturday, April 15.

Since then, the champions have emphasized they'd like to meet Langford's in a practice

game. A Wellington season schedule and roster will be announced soon so that slow-pitch softball fans may know when their favorite teams will play, said Stephens.

"We want to invite everyone to come out and enjoy a lot of good softball games this year and back the team of your choice," he said.

Some Eligible For Energy Assistance

Some Collingsworth County residents are eligible for up to \$250 in benefits under a U.S. government Emergency Energy Assistance Program, Mrs. Tessie Burba, Community Action administrator, said this week.

But applications for the money must be made by Friday, April 28, Mrs. Burba said.

The program will provide money for any energy-related crisis for elderly and low-income people, Mrs. Burba said.

Money may be used to pay for past due utility bills including gas, water, electricity and butane. The grant may also be used to pay for energy-related 1) emergency repairs; 2) currently due utility bills; 3) past due bills which related to nutrition or health; 4) staple foods in some cases; and 5) clothing and bedding.

Anyone who thinks he might be eligible should contact Community Action Center, 612 East Avenue, and bring a copy of their unpaid bills with them. Applicants should come in or call 447-2840 before Friday, April 28.

Community Action agencies across the country are administering this program, Mrs. Burba said.

Visiting Mrs. O.E. Dodson over the weekend was Mrs. Jack Brisbin of Amarillo.

Mr. and Mrs. Guy Lindley spent the afternoon last Thursday, April 13, visiting Mrs. George Childers in Tula. They were neighbors of many years in the Samnorwood community.

Shortage of Workers Seen in Many Areas

Many labor markets are experiencing a shortage of workers rather than a shortage of jobs, contends one economist.

"This may be due to the fact that employers are not making the best use of the current labor force," says Dr. Richard Floyd, an economist in business development with the Texas Agricultural Extension Service. "Community leaders should encourage employers to consider all segments of the labor force, including handicapped persons who may require facility rearrangements, older as well as younger workers who may need to be trained or re-trained, and women who are entering the labor market in non-traditional occupations."

Are employers introducing artificial barriers? Testing and written applications may eliminate some good workers, notes Floyd. Employers need to review their applicant procedures to determine if they are in line with actual job requirements. Also, employers, must be prepared to scale down educational requirements to fit actual job skills needed for existing openings. And they need to keep in mind that outward appearances can hide inward talents.

"Obviously, employers need not be reminded that candidates are interested in wages, including fringe benefits and working conditions.

However, flexibility may ultimately be the key to providing an adequate labor force--combining positions, allowing more than one individual to fill a full-time position, or adjusting work hours or the work-week. Such changes may provide the solution that employers have been looking for."

Visitors of Mrs. G.C. Graham last week were Mr. and Mrs. Lloyd Graham, Olton, Mr. and Mrs. Tommy Manning and Mr. and Mrs. Boots Graham of Amarillo, Mr. and Mrs. George Graham, Harlingen and Mrs. Ethel Vaughn, Los Angeles, California.

Kindergarten Will Pre-Enroll May 8-10

Pre-enrollment for children who will be in kindergarten next year will be held Monday through Wednesday, May 8, 9 and 10, according to Bob Copeland, elementary school principal.

Enrollment hours are 2:30 to 3:30 p.m. on each of those days.

"We want to stress that the parents bring with them their child's immunization record and a copy of the birth certificate," Copeland said.

"Any child who has not received all immunizations can complete these at a free clinic by watching for the dates announced by Community Action, or the child may be taken to the family doctor.

Copeland said that the child must be 5 years old on or before September 1, 1978, in order to attend kindergarten next year. There is no way to estimate the size of next year's class until pre-enrollment is completed.

Sincere Sympathic Service for over 40 years Kelso Funeral Home Jimmie & Lucille Kelso 447-2507

The Tractor Specialist sells more "up-time"

When the land is ready, a farmer's tractor had better be ready to go. That's why a Case dealer franchise just makes good common sense.

As a Case dealer, you're a tractor specialist. Everything you do--selling, servicing, parts--has one target: the best in farm power. You and your tractors are backed by an industry "first"...a sound marketing program: Assured Availability. It tells your customers that if, for any reason during warranty, the tractor they bought from you isn't ready to go, they'll have a free replacement. And Case backs you up!

Case backs you up with other strong marketing help: including the Demo/Rental and Commitment to Quality programs.

If the franchise is open in your territory, you may also be eligible to sell and service light construction power. For information on the full potential of a Case franchise in your area, write or call.

FRANK HAYWARD - Dealer Development Manager
4708 Harry Hines Blvd. P.O. Box 35685
Dallas, Texas 75235 (214) 631-6990

J I Case
A Tenneco Company

Hail takes the heart right out of a man, but crop-hail insurance helps keep you in business for the better days you know will come.

Ron Hill
717 West Ave.
Wellington, Texas 79095

fu National 806/447-2786 home 806/447-2930
Farmers Union
Property and Casualty Company

You can still come browse through our OLD FILE PICTURES and pick out whatever you like.

50¢ each or 3 for \$1⁰⁰

WELLINGTON LEADER

ELECT RAYMOND NEELEY

Commissioner of Precinct 4

- Honest - Hard Working
- Lifelong Resident of Collingsworth County
- Familiar with all County Roads

•25 Years Experience with Heavy Equipment, Roadwork, Water Problems and Bridge Work

•Will Work with You to Correct any Problems in Your Area

POLITICAL ADVERTISEMENT PAID FOR BY RAYMOND NEELEY, WELLINGTON, TEXAS 79079

FIRST BAPTIST CHURCH TELEVISION SCHEDULE

CABLE CHANNEL 5
April 23 - 28

SUNDAY
10:15 a.m. Sunday School FBC
11:00 a.m. Morning Worship FBC
7:00 p.m. Evening Worship FBC

MONDAY
9:00 a.m. Amarillo FBC
10:00 a.m. Houston FBC Worship
11:00 a.m. Moments of Meditation

TUESDAY
9:00 a.m. Day of Discovery
9:30 a.m. Through The Bible
10:00 a.m. Sunday AM Worship FBC
11:00 a.m. Fisherman's Quartet
6:30 p.m. Puppet Village
7:00 p.m. Luz para un mundo en tinieblas
7:30 p.m. Lighthouse Quartet
8:00 p.m. Changed Lives
8:30 p.m. Room At The Cross

WEDNESDAY
9:00 a.m. The Church Triumphant
10:00 a.m. Lanier Baptist Church
11:00 a.m. James Robison
6:00 p.m. Kid's Jamboree
6:30 p.m. Allendale Baptist Church
7:30 p.m. Bellevue Baptist Church
8:30 p.m. Day of Discovery

THURSDAY
9:00 a.m. Immanuel Baptist Church
10:00 a.m. Moment of Truth
10:30 a.m. Broadmoor Baptist Church

FRIDAY
9:00 a.m. Sunday PM Worship FBC
10:00 a.m. Hollis FBC Worship
11:00 a.m. Springstreet, U.S.A.



Wellington High School Girls Track team will compete this week in the regional track meet at Odessa. Front row from left are Kaylo Johnson, LaVonda Thomas, Liz Brewer, Touni Archie, Wanda Thomas, and Jennifer Pendleton. Second row from left are Vanessa Ingram, Lynna Nunnelley, Pan Ingram, Margie Garcia and Lisa Outley. Third row from left are Carol Ann Daves, Renessa Cardwell, Tammy Hernandez, Laura Gragson, Jeanne Morris, and Silvia Hunnicutt. Back from left are Mary Sue Thompson, Kathleen Reeves and Terri Thomason.

Piano Students to Play in Auditions

Twelve piano students of Mrs. Mike Barjenbruch have registered as candidates for membership in the National Fraternity of Student Musicians, sponsored by the National Guild of Piano Teachers.

These students will play in the National Piano Playing Auditions in Memphis Wednesday, April 26.

Participating will be Patricia Fourmentin, daughter of Mr. and Mrs. Richard Fourmentin; Jeffrey Powell and Lisa Powell, whose parents are Mr. and Mrs. Tommy Powell; Ginger Daniel and Renee Daniel, daughters of Mr. and Mrs. Lyman Daniel;

Heather Hendrix, daughter of Mr. and Mrs. L.B. Don Hendrix; Robi Lu Mabery, daughter of Mr. and Mrs. R.L. Maybery; Karen McDanel, daughter of Mr. and Mrs. Benny McDanel; Barney Bowen, son of Laquita Bowen, Vanda Wood, daughter of Mr. and Mrs. Farris Wood; Lisa Hartman, daughter of Mr. and Mrs. Leon Hartman; and

Melanie Watts, daughter of Mr. and Mrs. Charley Lee Watts.

These students will strive for pledges, local, district, state, national or even international honors which the mother organization will confer according to the number of standard classic, romantic and modern pieces chosen from the masters of piano for the literature each student can creditably perform for an examiner who will be from another state.

Approximately 90,000 students will participate nationwide. Those passing the requirements will receive certificates, a gold or bronze embossed pin and a year's membership in the National Fraternity of Student Musicians and Piano Hobbyists of the World. The teachers are members of the Teacher Division of the American College of Musicians.

The auditions were begun at Hardin-Simmons University at Abilene in 1929, and national headquarters are now in Austin.

Club Stockholders Adopt Constitution

Wellington Country Club stockholders approved a constitution and by-laws and heard a progress report on the new golf course Monday, April 17.

Country Club president Bill Long said water lines have been installed on fairways and groundwork is continuing on greens areas.

The club approved a constitution which designates stockholder members; resident associate members; non-resident associate mem-

bers; corporation or firm members; and clerical members.

Membership fees are \$200 per family (including dependent children) for the first 60 members. After that number of members is reached membership fees will increase to \$250. Monthly dues were set at \$30.

Those interested in joining may contact Bill Long or Patsy Martin at Wellington State Bank for further information.

Absentee Voting Opens For May 6 Election

Five Collingsworth County citizens had voted absentee by 5 p.m. Tuesday, April 18, two days after absentee voting opened for the May 6 Democratic primary.

Voters may cast absentee ballots for the primary through Tuesday, May 2 in the county clerk's office in the courthouse.

County Democratic chairman Mrs. John Coleman suggested that elderly citizens, who might not be able to

travel to the polls if bad weather prevails on voting day, should vote absentee. She also urges anyone to vote absentee who might be out of town on voting day.

"We are in danger of losing our voting boxes that have less than 100 votes cast in them," Mrs. Coleman said. "We need a good turnout in each box to justify keeping the box for the next election."

"We are also allotted one delegate to the state conven-

tion for each 300 votes cast in the governor's race, so a small turnout limits our input at the state convention," Mrs. Coleman said. "There is a possibility of a farmers' caucus at the next state convention and we would like to have all the delegates we possibly can have."

Voters in the May 6 primary will choose Democratic candidates for U.S. Senator, U.S. Representative, Governor, Lieutenant Governor, Attorney

General, Treasurer, Comptroller, Land Office Commissioner, Agriculture Commissioner, two Railroad Commissioners, the Chief Justice and four Associate Justices of the Supreme Court, three judges on the Court of Criminal Appeals, the Chief Justice and an Associate Justice on the Court of Civil Appeals and State Representative for the 66th District.

In county elections, voters will choose Democratic candidates for Judge, Tax Assessor-Collector, District and County Clerk, Treasurer, Justice of the Peace, Constable and Commissioners for precincts 1, 2, and 4.

We recommend Certified

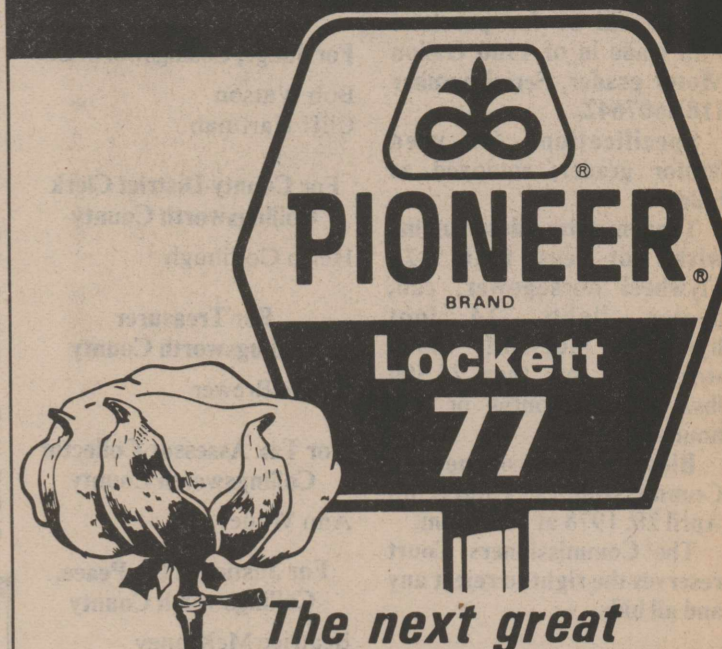

The next great southwestern cotton

- Early fruiting, early maturity
- High yields of quality lint
- Multiple disease tolerance
- Excellent variety for either stripper or picker harvest

Only with certified seed do you know what you're planting.

Farmers Co-op Enterprises, Inc.
P.O. Box 325
Dodson, Texas
(806) 493-2601

Lockett 77 is a U.S. protected variety (Plant Variety Protection Certificate No. 7500084). Unauthorized propagation and unauthorized seed multiplication prohibited by law. Lockett 77 cotton planting seed can be sold by variety name only as a class of certified seed. It is unlawful to sell non-certified seed of this variety.

The limitation of warranty and remedy attached to each bag of Pioneer brand seed is part of the terms and conditions of the sale thereof.

® Registered trademark of Pioneer Hi-Bred International, Inc. Pioneer is a brand name; numbers identify varieties.

FOSTER WHALEY'S RECORD OF ACCOMPLISHMENTS



Maturity of Judgment
A Proven Record of Accomplishments

*RURAL RESIDENTS SERVED BY THE GOODNIGHT TELEPHONE EXCHANGE (Mid Plains Telephone Co-op) in Armstrong County give former County Extension Agent Foster Whaley credit for bringing dial telephone to that area in the mid 1950s.

*LEADERS OF THE FAIRVIEW COMMUNITY give former County Extension Agent FOSTER WHALEY much of the credit for that community's being named "The Most Outstanding Community" in the state of Texas in 1955.

*4-H LEADERS OF GRAY COUNTY give full credit to former County Agent FOSTER WHALEY for that county's being first in the state to raise and deposit their \$5,500 quota in the state 4-H Fund that built the state 4-H center at Brownwood.

*FOSTER WHALEY was a key person in helping organize the Texas Cattle Feeder's Association.

*FOSTER WHALEY hedged one of the first pens of cattle ever hedged south of the Canadian River. He has given hundreds of programs on this marketing technique all across Texas.

*MANY FORMER 4-H MEMBERS FINISHED COLLEGE ON FUNDS EARNED THROUGH USE OF THE MARKETING TECHNIQUE WITH FOSTER'S HELP.

ELECT FOSTER WHALEY AS YOUR NEXT STATE REPRESENTATIVE! DEMOCRAT

(Pd. Pol. Adv., by Foster Whaley, Rt. 1, Box 70, Pampa, Texas)

SALE \$1.29

Country Basket™



If you're lookin' for country cookin' here's a good deal!

Country Basket. Chicken-fried meat, Golden fries, Texas toast, Country gravy. At a good bargain! Come on in!

This Tuesday thru Sunday only.

Dairy Queen

Offer good April 18 thru 23 only at Texas Dairy Queen Trade Association Stores With this sign in the window



CLASSIFIED ADS

PUBLIC NOTICE

ORDER TO ADVERTISE FOR USED MOTOR GRADER

In a regular meeting of the Commissioners Court of Collingsworth County on April 10, 1978, the Court authorized the County Clerk to advertise for a used Motor grader.

Bids will be for purchase with trade in of 1966 Galion Motor grader, Serial number 118B607642.

Specifications for used Motor grader; equipped as follows:

Tandem drive, diesel engine with not less than 125 Flywheel horsepower, cab, heater, lights, 14 foot hydraulic side-shift blade weight not less than 26,500 lbs., with 6 months or 400 hour warranty.

Bids will be opened in Commissioners Court on April 28, 1978 at 10:00 a.m.

The Commissioners Court reserves the right to reject any and all bids.

Helen Gollighugh
County Clerk
Collingsworth County, Texas
38-2c

Real Estate Transactions

J.L. Reeves and wife, Alta, to John A. Verling III: SW/4 section 17, block 12. Signed Jan. 16, 1978, filed Jan. 30, 1978.

Sam Adams to Guy W. Owens and wife, Juanita: lot 4, block 236, Wellington. signed Jan. 31, 1978, recorded Feb. 1, 1978.

Quit-claim Deed: Evelyn Jarvis, Leroy Belew, Donnie Belew, Betty Langford and husband, Jimmy Langford, Jerry Belew, Janice Duerfeldt, and Pat Davidson, to Mary Belew: lots 6 through 16, block 72, Wellington. signed Oct. 21, 1969, filed Jan. 31, 1978.

Alton Belew and Linda Belew Menge, to Mary Belew: lots 6 through 16, block 72, Wellington. Signed Jan. 19, 1978, recorded Feb. 1, 1978.

Tom Wilkins to H.L. Jenkins and Lorene Jenkins: South 37' of lot 9 and all of lot 10, block 1, Bratten addition. Signed Feb. 1, 1978, recorded Feb. 1, 1978.

Wayne Martin and wife, Patsy, to Ruth Damron: lots 11 and 12, block 72, Wellington. signed Jan. 31, 1978, recorded Feb. 2, 1978.

Julia Emmert, independently and as independent executrix of the estate of I.E. Emmert, to Alline Pace: N/30 acres of the S/60 acres of NW/4 section 100, block 12. signed Feb. 12, 1978, recorded Feb. 3, 1978.

March Sales Tax Rebate \$1,549

Wellington's Sales Tax rebate for the period ending March 30 totals \$1,549.35.

This is a drop from \$2,907.66 for the same period in 1977.

Payments for 1978 to date total \$5,492.60, down from \$5,859.86, or a drop of 2%.

Sundials were once used to check the accuracy of clocks.

CONFIDENCE

WITH ESTATE PLANNING AND LIFE INSURANCE, YOU HELP KEEP THE FARM IN THE FAMILY. IF YOU DON'T HAVE AN ESTATE PLAN, NOW IS THE TIME TO ACT. CALL ME.

Ron Hill 717 West Ave. Wellington, Texas 79095
806/447-2786 home 806/447-2930

National Farmers Union Insurance Companies



POLITICAL CALENDAR

DEMOCRAT

For U.S. Representative, 13th Congressional Dist.
Jack Hightower

For State Representative, 66th District:
Glenn Conrad
Foster Whaley

For Judge, Collingsworth Co.
Bob Watson
Cliff Hartman

For County-District Clerk Collingsworth County
Helen Gollighugh

For Treasurer Collingsworth County
Yvone Brewer

For Tax Assessor-Collector Collingsworth County
Ann Wauer

For Justice of the Peace, Collingsworth County
Beatrice McKinney

For Commissioner, Precinct 1 Collingsworth County
John R. Henard

For Commissioner, Precinct 2 Collingsworth County
Melvin Seale
Joe Frank Knoll

For Commissioner, Precinct 4 Collingsworth County
W.R. Breeding
Raymond Neeley

For Constable, Precinct 1 Collingsworth County
Delmar Turner
Wilson Porter

REPUBLICAN

For Representative 66th Legislative Dist.
Bill Hale

PERSONAL: If you drink and enjoy it that's your business. If drinking has become a problem, that's our business. Contact Alcoholics Anonymous, 447-2105. 4-tfc

Lunchrooms

WELLINGTON

Monday-April 24: Barbecued weiners, whipped potatoes, green beans, fruit, hot rolls-butter, 1/2 pint milk.

Tuesday-April 25: Hamburger on a bun, cheese slice, onion, mustard, pickles, lettuce and tomatoes, oven fry potatoes-catsup, fruit, cookie, 1/2 pint milk

Wednesday-April 26: Baked ham, broccoli with cheese sauce, tossed salad, whipped potatoes, hot rolls-butter, 1/2 pint milk.

Thursday-April 27: Corn dogs-mustard, cheese slice, tater tots-catsup, cole slaw, fruit, cookies, 1/2 pint milk, bread.

Friday-April 28: Egg Sandwich, peanut butter on crackers, tomatoes with rice, cauliflower, 1/2 dill pickle, fruit cobbler, 1/2 pint milk.

PUBLIC NOTICE

Notice is hereby given of two public hearings to be held Thursday, April 27, at 7:00 p.m. in Bura Handley Community Center, and on Thursday, May 4, at 7:00 p.m. in Bura Handley Community Center.

The purpose of these meetings is to obtain citizen participation and ideas for the use of Community Development Block Grant Funds.

Topics to be considered are: Additional Street Paving, housing rehabilitation and demolition, new fire station, new water storage facility, and additional sewer lines.

All persons interested in the expenditure of these funds and selection of projects are urged to attend.

Glen Taylor, City Manager
City of Wellington 2c

Card of Thanks

The loving support of our many friends' prayers, acts of kindness, floral offerings was a comfort in our recent sorrow.

The memorial offerings presented in memory of our dear Mother, Mrs. J.J. Richardson will be lasting tributes of your love.
James & Frances Richardson

While I was in hospital I want to Thank each one Dr. Carter Holcomb, John Blewins, the nursing staff, those that visited me, the cards, flowers, and your prayers. Also your gifts.
May the Lord keep you in his care.
Esther Watts

To all our wonderful friends, and relatives who helped Mother and Dad have such a glorious day, the 9th of April, we say "Thank you so very much."
Glenda & Bill Louise & Marshall

May I express my love and thanks to my friends who remembered me with cards, calls, visits and prayers while I was in the hospital.
God bless you all!
Mildred Langley

We are especially grateful to Dr. Charles Jones and the volunteers of the Collingsworth Volunteer Ambulance Service for their efforts in our behalf last week.
Thank you all,
The Family of Edsel Bartlett

I would like to say thank you to the person who found my checkbook and mailed it to me.
Michael Guthrie

HOUSE OF SHADES AND LAMPS: Expert lamp repair, replacement parts shades, bulbs. New shades arriving every day. Tiffany shades and lamps. New, very latest Capiz Shell shades and lamps. Aladdin lamps and all their parts. 2613 Wolflin Ave. Wolflin Village, Amarillo, Texas.

Keep your rental property producing by using Leader Classifieds regularly.

MARTIN SEED HAS MOVED TO A NEW LOCATION: Ft. Worth Street (2 blocks North of Dr. Estes' Dental Office)

FREE CAPS while they last

- Wex (for better weed control with Treflan)
- Haygrazer
- Hegari
- Atlas Sargo
- African Millet
- Peas
- Corn
- Acco Seeds

Opaque white hose to match white ballerina slippers create a feminine look for Spring '78, says Margret Ann Vanderpoorten, clothing specialist with the Texas Agricultural Extension Service, The Texas A&M University System.

For Rent
Private room & bath, meals, maid & linen service. Utilities paid. \$250 per month.
Childress Retirement Club
200 B. N.W.
937-3811 or 937-2255 38-3c

GROUP DISCOUNT
HEALTH CARE for your FAMILY
TAKE ONE!!!
FROM YOUR Farmers Union Agent
30-DAY SPECIAL ENROLLMENT
OPEN TO YOU!
Spring is a special time for new beginnings. It's also a good time to make provisions for the future of our beginnings.
Through May 15, Texas Farmers Union is offering you group health rates by opening up enrollment. We have the finest coverage, complete with major medical provisions. Low deductibles. And automatic Group Life Insurance up to \$8,000, depending on your age.
\$250,000 Lifetime Benefits!
Ron Hill 717 West Ave. Wellington, Texas 79095
806/447-2786 home 806/447-2930
GROUP HEALTH PROGRAM
THROUGH BLUE CROSS/BLUE SHIELD OF TEXAS

FOR SALE

FOR SALE: Regulation size pool table with all accessories. Call 256-2972 after 6. 36-2p

FOR SALE BY OWNER: 4 bedroom, brick home. Two full baths, family room, etc., double garage plus shop and other out buildings, on two acres near city limits of Amarillo. \$59,995.00 Call 806/622-0645. 36-2p

FOR SALE: 32 ft. RoadRanger, 5th wheel, '77 model. 447-2083. 34-tfc

SALE PRICED NOW...Scott's Turf Builder & Turf Builder Plus 2. Sullivan True Value Hardware. 36-tfc

FOR SALE: Like new Acme vegetable juicer, 447-5600. 36-tfc

FOR SALE: 1971 Ford, Country Squire Station Wagon. ALSO XL-100, 15" portable TV. color. Randy McKinney, 447-2036 or 447-2431. 34-tfc

FOR SALE: TAM-COT SP 21 planting seed; delinted in 50 lb. bags; caught from certified seed; 86 percent germination, 20 cents per pound. Call 447-5667. 25-tfc

NOTICE

FOR THE BARGAIN HUNTER: Can save on material, clothing, drapery, fur, upholstery and furniture. Come to Colwell's Factory Outlet, 709 West Ave. 26-tfc

GARDEN SEEDS, FERTILIZERS, Insecticides, and pesticides at Livestock Supply & Western Wear, Hwy. 83 WELLINGTON. 34-tfc

COME SEE US for Front end Alignment, Bearing Packs, Hunter Spin Balancing, RAY'S EXXON & ALIGNMENT. State Inspection Station. 8th & Haskell. 447-5696. 31-tfc

CUSTOM PLOWING, light dozer and back hoe work. Call 447-5611. 21-tfc

Be Good to your lawn--use SCOTT'S Turf Builder or Scott's Turf Builder Plus 2. Sullivan True Value Hardware. 36-tfc

WILL CONTRACT SAGE OR BRUSH MOWING. 806-868-3144. 35-4p

Don't just store it away and forget it--sell it with a classified ad in The Leader and use the money to buy something you need.

NOTICE

WANT TO MOW LAWNS. Have new 10 hp. mower, cuts most lawns. Call 447-5161. 37-4p

INSULATION for home or business. Call for free estimates. MESSER Electric. Memphis, Texas 259-3329. 36-tfc

TURNER TRADING POST is open week days 1:00 p.m. Hiway 83. 447-2202 mornings. We buy estates large and small. Come See Us. 36-tfc

RADIO SHACK 662 Noel, Memphis Texas. We stock CB radios, scanners, antennas and other accessories. 8 track cassette player, recorders and tapes. Stereos and many other items. Messer Electric. 6-tfc

FILL-UP, REGULAR PREMIUM No-Lead; flats, brakes fixed. Minor tune-ups; mufflers installed, washing and waxing. For Good Friendly Service, GULF STATION 1305 8th Street, 447-5858. 25-4c

NOTICE: Will buy good used furniture. Call 447-2996 or come by Colwell Factory Outlet, 709 West Ave. 25-4c

NEW SHIPMENT of Straw hats at Livestock Supply and Western Wear. Hwy 83. 33-tfc

HELP WANTED

ADULT HELP WANTED: Must be willing to learn to be fast cook, and willing to assume responsibility of shift leader. Must be willing to work nights and weekends. Pay begins at \$2.65 per hour. Apply in person to Bill at Dairy Queen of Wellington. 35-tfc

WANTED: Young man to work in Grocery Dept., stock and carry out. Must be able to work full time. Apply in person at Gibson's. 35-tfc

Wanted experienced parts manager for Chevrolet Oldsmobile Dealership. Ward Motor Company, Memphis, Texas. Contact Dennis Ward or Lynn Ward 806-259-3575. 36-tfc

NOTICE

NEW LOW PRICES ON ALL WEED EATERS. Sullivan True Value Hardware. 36-tfc

DURLINK AND WOOD FENCE, for free estimates contact John Hamilton, Childress. Texas 817/937-8313.

ALL WEED EATER models reduced \$10 each. Sullivan True Value Hardware. 36-tfc

Leader Want Ads get quick results.

We are concerned. And we think you should be too. About the influence of the Trilateral Commission on the policies of our government (especially farm policies) that affect the lives of people in Collingsworth County.

We urge you to find out all you can about the Trilateral Commission and the people who are its members.

Below are excerpts from "Behind the Scenes in Washington," a newsletter by W. Cleon Skousen.

"...From any point of view--economic, political or social--the most influential planning group in the world is under the direction of the Trilateral Commission in New York, Paris and Tokyo. Its members are among the most influential economic and political leaders in the world. It proposes to construct a "new world order" around the more advanced world (industrially speaking) and the third world.

The Trilateral Commission could be far more devastating to Constitutional government and the American lifestyle than the UN.

Some idea of what the big-brother people are planning for the future may be gained from a top Trilateralist, Zbigniew Brzezinski, in his book "Between Two Ages." It calls for:

1. Piecemeal gathering of nations into a one-world order.
2. An international council to deal with political issues.
3. An international security body to enforce the peace.
4. Education on all levels to be handled by an international body.
5. Distribution of information to be in the hands of an international council.
5. Set up an international body to control production of goods.
7. Set up an international body to control credit and finance.
8. Call for "greater American sacrifices."

Notice that the emphasis is never on "freedom" but on "international." Many of the founders are running the government today as a result of the election of Jimmy Carter, a former director of the Trilateral Commission."

Listed below are just a few of the names of members and former members of the Trilateral Commission.

I.W. Abel, former President, United Steel Workers of America; Anne Armstrong, former U.S. Ambassador to Great Britain; George Bush, former CIA director; Hedley Donovan, Editor-in-Chief, Time, Inc.; Thomas S. Foley, Agriculture Committee Chairman, House of Representatives; John Glenn, United States Senator; Henry Kissinger, former Secretary of State; David Rockefeller, Chairman, Chase Manhattan Bank; Jimmy Carter, President; Walter Mondale, Vice President; Michael Blumenthal, Secretary of the Treasury; Andrew Young, Ambassador to the United Nations.

We urge every citizen in Collingsworth County to become better informed about the people and organizations that are shaping our destiny.

COLLINGSWORTH COUNTY FARM BUREAU

**BUYING?
SELLING?
CHECK OUT THE...**

CLASSIFIED ADS

**LOOKING
FOR A JOB?
LOOKING
FOR HELP?**

THE WELLINGTON (TEXAS) LEADER
Thursday, April 20, 1978

15

Want Ad Information

Reader Ads (Minimum Charge \$1)
per word, when paid in advance..... 10c

Additional Insertions, when paid in advance, per word..... 5c

Display Advertising in Classified Section, per column inch..... \$1.50

Repeat Insertion Display Ads in classified section, per column inch..... \$1.00

**Deadline for Want Ads — Noon Tuesday
Phone 447-5493**

NOTICE

CUSTOM CAKES, birthday, anniversary, and wedding. Sherri Barton, 447-5004. 37-5p

I WOULD LIKE TO CASH LEASE farm land or grass land. Ronnie O'Rear, 447-2285. 36-tfc

DECORATED CAKES MADE MADE TO ORDER, Mrs. Raymond Neeley, 447-2787. 37-tfc

FOR LEASE: Summer grazing near Quail for 20 to 30 steers or heifers. Call 303-493-3106 if interested. 38-2p

CONTRACTOR WANTED for shiny plowing and shaping on my land near Quail. Call 303-493-3106 if interested. 38-2p

FOR RENT

FOR RENT: 4 bedroom house and 2 bedroom house. 447-2945 or night 447-2802. 39-tfc

FOR SALE OR RENT: New and used typewriters, adding machines and electronic calculators with printed tape. Ribbons for most machines. ROY M. HORN, Typewriter Service. 1710 15th Street. 447-2580 29-tfc

FOR SALE OR RENT: City Cafe, including equipment, Reasonable. Call 447-2778. 37-tfc

FOR RENT: Now taking applications for houses and apartments, furnished and unfurnished. 447-2900. 36-tfc

LOST & FOUND

LOST: Front cast wheel, 900-20 tire & hub off '73 Chevrolet truck. Lost between Shamrock and Lutie. REWARD. Call collect 316-285-3308. 39-2p

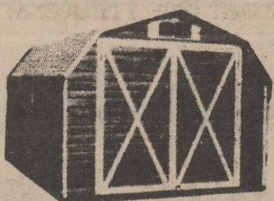

"The Little Red Barn" is the place to find your lawn & garden supplies. Garden seeds, fertilizers, insecticides, fungicides, soil sterilants, weed killers, potting soil & peat moss.

Hwy 83 across from DQ at
LIVESTOCK SUPPLY & WESTERN WEAR
Phone 447-2708

ALL TYPE CEMENT WORK WANTED

Free estimates in Wellington & surrounding area.
Have 26 years experience
Call Collect Cordis Eddy
806-259-3439

TOMATO PLANTS at Livestock Supply and Western Wear. Hwy. 83. 37-tfc

COOL YOUR HOME WITH a low cost Alpine Cooler. Ace Hardware. 38-2c

WANT TO BUY OR RENT MOBILE HOME. Call 447-2951. 39-tfc

FOR LAWN REPAIRS see Claud Smith. Have rebuilt lawn mowers, edgers, stationary motors and parts. 39-tfc

STRAYED from 3 miles north and 2 miles west of Quail, 300 lb. black yearling, branded C bar on right hip. Ear marked end of each ear. Delbert White. 39-tfc

CHICKENS WANTED TO EAT GRASSHOPPERS. Call 447-2389. 39-2c

For all your floral needs including Hospital, Funeral, & Wedding designs Call

Carroll's Flowers

1001 East Ave.
Phone 447-2345
or 447-2985
24 Hours

Randy Phillips, owner

CARPET

Yes, we lay it
Phone 447-5683
If no answer in day time
Call 447-2679

JACK PHIPPS CARPET SERVICE

FOR SALE

FOR SALE: 221 acres, close to Wellington, good wheat, grain sorghum on cotton land. C.E. Caldwell Real Estate. 37-tfc

FOR SALE: Base station CB radio & antenna. ALSO 23 CH. Pace 2300B power mike, Coax 50' Call 447-5741. 37-tfc

FOR SALE: 75 AMC Gremlin. 3 speed, power and air. Call 256-2822, Samnorwood. 37-3p

FOR SALE: Two bedroom home with attached garage. Good Cellar. Three corner lots. 447-2436 after 5 p.m. 36-tfc

FOR SALE: Hammond organ. Mrs. J.L. Harper, 447-5534. 35-tfc

FOR SALE: Yamaha 650 Chopper, slight damage from recent accident. Sale, cheap \$600. 447-2239. 38-tfc

FOR SALE: International 303 combine, sale cheap. 447-2239 38-tfc

LARGE TWO STORY HOME, 8 rooms including formal living room, dining room and den. Located on edge of Dodson on 32 1/2 choice acres. Would sell house and small acreage separate. Vey Hightower, 493-2641. 39-tfc

DEALERS WANTED: To handle a major line of pre-engineered steel bins and buildings. Lucrative opportunity for the right person. Aggressive farm operator considered. Call 800-835-2246. 39-2p

GODFREY PEST CONTROL
Licensed & Insured
See Pat Godfrey
806-259-2766
Memphis, Texas

EXPERT BODY WORK
FREE Estimates
Prompt Service
Expert Work
Brown Paint & Body Shop
Phone 447-5505

Custom Draperies
One window or whole house. Made ESPECIALLY for you. Installation FREE. Call 256-3652

Brannon's Custom Draperies
Shamrock, Texas 79095 35-tfc

Monuments
WILLIS-PELLOW GRANITE
MONUMENT WORKS
Call Collect 535-2184
Granite, Okla.

STALLION SERVICE

Standing: Dartaway Meyers, 15-1/2 Sorrel Stallion.
By Mr. Meyers TAAA & Out of Vandy's Dartaway AAA.
Halter Conformation with Top Race Bloodlines.
Fee \$250⁰⁰ - Live Foal Guarantee
Kent Holland
806-447-2708 nights 806-447-2797
Wellington, Texas 79095

HOMES FOR SALE

3 bedroom house 700 Childress Street	2 - bedroom house 100 9th Street	711 Bowie Street 6 rooms and bath
305 10th St. 2-bedroom w/ cellar & garage	501 15th St., 4 bedroom brick veneer house; basement, 21'x22'5' lot.	
2 bedroom w/ cellar & garage 1110 El Paso	List all your sale property with 1st Wellington	
1204 Dallas St.; 2 bedroom.		

1st. WELLINGTON Real Estate
Bobo Castleberry 447-2517
Henry Sullivan East Side Square

FOR SALE

FOR SALE: Small Allis Chalmers motor with 3" pump. ALSO approximately 1/2 mile of 3 and 4 inch sprinkler line. 447-2691. 38-1c

COOL YOUR HOME with an Alpine Cooler and Save. Ace Hardware. 38-2c

FOR SALE: 19" Zenith, black and white TV, used only short time. Sell cheap. Mrs. C.E. Francis, 447-5801. 38-tfc

FOR SALE: 16 ft. Skeeter Hawk bass boat fully equipped. 19 cubic ft. Whirlpool refrigerator with ice maker. In good condition. 447-2279. 38-2c

FOR SALE: Cab over camper, 8 1/2' x 3 beds, stove & ice box; mounted camper jack, \$995. Call 447-2479 after 5 p.m. 39-tfc

HOUSE FOR SALE: On 2 lots at 1309 Dallas St. 3 bedrooms, large basement, \$10,500. Owner will carry with small down payment. For appointment to see call 447-5656. 39-5c

FOR SALE: 830 acres close to Wellington. 615 acres in grass, 225 acres in cultivation. C.E. Caldwell Real Estate. 37-tfc

DITCHING SERVICE

BREEDLOVE
447-5461 or 447-5846
27-tfc

**Bulldozing
Terracing
Grading**

Harold Elbert

Custom Farming

Treflan Application
CAMPBELL BROTHERS

Tommy 493-2343 Kirby 447-5405

Monuments
WILLIS-PELLOW GRANITE
MONUMENT WORKS
Call Collect 535-2184
Granite, Okla.

FOR SALE

FOR SALE: Large white turkeys, hens. \$10, toms 415. See Lynvel Black, Dodson, 493-2871. 39-2c

KNIT SHIRTS, men's and boys'. From \$4.95 at Livestock Supply and Western Wear. Hwy. 83. 39-tfc

FOR SALE: Ermelo Love grass seed. ALSO grain fed lambs and 2 Jersey bulls. Phone 447-5762. 39-3c

LARGE HOUSE FOR SALE: Fully carpeted, Good location, 447-2787. 39-tfc

REFRIGERATED AIR CONDITIONER FOR SALE: 1 year old. Call 447-2518. 39-tfc

FOR SALE OR TRADE: for a smaller trailer, an 1978 8' X 35' Marauder travel trailer, one bedroom, air conditioned, carpeted. Can be seen at Thomas Boys Grocery and Trailer Park. 39-1p

FOR SALE: Extra nice 1969 Chevrolet Impala, 4 dr. sedan, air conditioned, radio, heater, tagged, sticker and good tires. Only 41,000 miles. Call Tom Wilkins 447-5681. 37-tfc

NASH TEXACO 447-2916

Wholesale & Retail

KCTX Radio 1510
Childress, Texas
Local News on the Hour
528-tfc

GARAGE SALE

PORCH SALE: New and used clothes, all sizes. New sewing machine, electric ice cream freezer, record player, golf clubs, furniture, many miscellaneous, 1301 Arlington St. 39-1p

PATIO SALE: Friday and Saturday, 9 to 5, 900 Arlington St. Apt. 12, 447-2668. 10 speed bicycle, good condition; stereo with speakers, baby items, Jr. Petite clothes; miscellaneous items. Beth McGill. 39-1c

CARPOR SALE: Sat. 22, 8 to 5 at 1201 Graham Street. Childrens clothes, bed linens, kitchen wares and lots of other items. 39-1c

GARAGE SALE: Three families. Brownie and Jr. Scout uniforms. Square dance dresses & petticoats, ladies and childrens. Lots of nice clothes (many sizes), miscellaneous. Thursday, Friday and Saturday, 809 Dahart St. 39-1p

GARAGE SALE: 1/2 mile north on Haskell Street, Friday and Saturday, April 21 & 22. 39-1c

GARAGE SALE: Friday 21, 2 p.m. to 6 p.m., all day Saturday, 22. 307 Galveston St. Beatrice Davis. 39-ap

GARAGE SALE: Friday 21, 2 p.m. to 6 p.m., all day Saturday, 22. 307 Galveston St. Beatrice Davis. 39-1p

American Pest Control Ray Leatherwood CPO
817-937-3650
Childress, Texas

SAVE MONEY

Use Shaklee Basic H. Makes water 500 times wetter. Makes treflan or any kind of weed killer work better. Keeps rigs clean-no clogging. Works as soil activator. All this for less than \$1.00 per acre using 1 pt. per acre.
5 gal. *\$38.75 — 30 gal. *\$220.30
Call Mrs. R.N. McAlister 447-5850 4c

1976 XLT Loaded 3/4 ton	\$3995
1975 LTD 2 dr HT P&A	\$2795
1972 Ford Sport Custom Auto Nice	\$1795
1974 Impala Cpe P&A Sharp	\$1995
1975 Pinto S.W. 4 sp Air	\$1795
1968 Chev. 1/2 ton Topper	\$1195
1959 Stude Fishing Wagon	\$150

WARREN MOTORS

R.W. Warren, Owner
Home 447-5478
7th & West Ave 447-2427

Caldwell Real Estate

3 bedroom brick, close to school.
Large, 4 bedroom house, real nice.
Large, 3 bedroom home, 11 lots
160 acres. Close in.
380 acres farm land, 290 acres grass - 90 acres cultivation.
4 bedroom, real nice, close in.
5 apartment units, close to school, priced to sell.
NEED LISTINGS ON FARMS & HOUSES
1511 - 8th Street 447-2263 or 447-2157

BUTLER'S LOCKER

Expert Butchering - 19 Years Experience
8 a.m. - 5 p.m. - Fri.
9 a.m. - Noon, Sat.
Call 447-5660 anytime.
Reduced Prices
Beef Slaughter \$6 per head
Beef Processing 15¢ lb.
Includes tenderizing, double wrap, special cuts (hamburger patties extra)
Grain Fed Freezer Beef - 1/2 or Whole
Pork Processing 15¢ lb. - Includes everything
Slaughtering on Tuesdays & Fridays

SERVICES

COMMERCIAL AND RESIDENTIAL Wiring
Licensed and Bonded
Will work anywhere
All phases of wiring
DICK PENDLETON
519 17th St. Ph. 447-2155

Need Painting? Call George Howard
806/447-2089
39-2p

FOR SALE: Immediate possession. Best 371 acre combination stock farm in Co. 100 acres allotted farm land, 187 acres sowed mixed grasses, 84 acre native & mixed grasses.
Ample livestock and irrigation water available, quonset steel barn, 2 lots, need slight repair, deer, turkey, & quail. 4 1/2 mi. east, 1/4 n. Wellington.

Will sell 108 acres crop land lease grass land if desired.

Hay for sale 1150 bales,
Phone-447-2316

SERVICE
Air conditioning
Refrigeration
Sheet Metal
Lennox Heating & Cooling
Russell Hill and Rick Molsenbocker
Life time of experience
Ph. 447-2184 and 447-2684 39-1c

TERRACES
New Terraces or Rebuilding
HOWARD ELBERT
Phone 493-2041

STOCKERS
30,000 Stockers
Stock your pond and lakes now.
June 1st deadline
BLAKEMORE LAKE
Shamrock, Texas 37-8c

Farris' Fix-It Shop
All handle replacements for small tools, handles in stock.
Complete sharpening service
Scissors Chisels Knives Drill Bits
Complete sweeper service with all parts in stock.
1/2 Specializing in Kirby Sweepers.
These sweepers are fixed with genuine brand parts
All work guaranteed
FARRIS CORNELIUS
1100-8th Street



See Tom Brown at the Tradin' Corner
Clark Chevrolet
Phone 9th and Arlington 447-5422

Electrical Wiring
Licensed & Bonded

Triple D Electric

Dallas Holland
447-5755

Allison Equipment

Hollis, Okla.
1-800-654-0424
Toll Free

Backhoe Work Done Range Construction

447-2819 ttc

Custom Treflan

Application David Caison
447-2672
34-tfc

Dixon-Kirchoff, Inc.

Hollis, Okla.
Parts and Service
CALL COLLECT
405-688-3304

Bulldozing Grubbing

John Rainey
447-2235
OR
Joel Rainey
256-3709

Carroll's
open for breakfast
6 a.m.-7 days/week
Buffet Lunch
11 a.m. to 2 p.m.
Every day except Sat.
4c



SKYROCKET RUNNERS

The Wellington High School track and field team will compete in the district track meet Thursday, April 20 at Claude. Field events begin at 9 a.m. and running events at 10 a.m. From left are Marty Warrick, Lennox Archie, Tim Anderson, David Baumgardner, Ricky Jones, James Thomas, Chris Lynch, Juan Granados, Terry Manuel, Charles McIntosh, Robert Powell, Kevin Hall, Dane Dodge, Jon Sessions, and Robert Chambers.

Carson, Cary Don Neeley, Dudley Phipps, Carl Wischkaemper, James Masten, Mark Fourmentin, C.L. Shanks, Dan Guthrie, L.A. Davis, Joe Wood, Bill Lindsey, Darrell Colson, J.I. Morgan, Clyde Emmert, Vernon Peters, N.E. Childers, Richard Fourmentin, Andy Bell II, Farris Wood, Otis Emmert, Bob Barton, Shelton Nunnelle, Bruce Ward, Marvin Blevins, Eddie Orr, Don Hendrix, Jimmy Coleman, Mike Hughs, David Baumgardner, Denzil Lacy, John Coffee, Raymond Lee and W.E. Colson.

Wellington Boys, Memphis Girls Take Tennis Titles

Wellington boys and Memphis girls won the District 2-A tennis tournament held at Ellison Park Tuesday and Wednesday, April 11 and 12. Debra Norris was second in the girls singles and qualified to compete in the Region I play at Odessa Friday, April 21.

Stacy Urban, first in boys singles and Carl Taylor, second, qualified for regional, but they will not play until Friday, April 28. In the freshman division, which does not advance beyond district level, Sandy Morris won the girls singles.

In the quarter-finals, Norris won over Reck of Claude 6-1, 7-6 and Hutcherson of Memphis defeated Garza of Shamrock 6-0, 6-0.

The finals saw Hutcherson defeat Norris 6-0, 6-0.

In girls doubles, semi finals, Deyhle and Anderson of Clarendon lost to Farris and Phillips of Memphis 6-0 and 6-1. Richardson and Fowler defeated Flores and Flores 6-0, 6-1. Both teams represented Memphis.

In the finals, Richardson and Fowler defeated Farris and Phillips 6-4, 2-6 and 6-4. Both Memphis teams advance to regional.

The boys division semi finals saw Martin and Rhoden of Memphis defeat Jones and Bagwell of Claude 6-1, 6-0, and Hardin and Slavin of Clarendon defeat Vacca and Kehr of Memphis 6-4, 6-4.

The Martin-Rhoden team won over Hardon-Slavin 6-3, 7-5 in the finals.

Boys singles play saw Urban defeat Thompson of Clarendon 6-4 and 7-5 in the semi finals, and Taylor defeated Benson of

Claude 6-1, 6-7, 6-0. The two Wellington boys met in the finals with Urban winning the match 6-2, 6-0.

This gave Wellington the boys and Memphis girls the title for the fourth year in a row. Sonja Hutcherson was the state 2-A winner last year, and Coach Ronnie Glenn, tournament director, praised her ability, as well as that of Debra Norris who performed well against her.

Taylor, a junior, is making his second trip to regional, but the first time as a singles player.

Not only is this Urban's first trip into regional competition, this is his first year to even pick up a tennis racket, according to his coach.

Co-op Names Directors, Pays Record Dividend

Stockholders of the Farmers Co-op Society named two new directors and re-elected five board members in their annual meeting Saturday, April 8.

New members of the board are Carroll Nunnelle and Billy Colson. They replace Richard Fourmentin and Troy Thomason.

Those returned to the board were Dan Henard, Jr., Louis Allred, C.G. Lewis, Carl Wischkaemper and Jerol Morris.

All officers were re-elected in the directors meeting later Saturday: Henard, president; Allred, vice-president; Lewis, secretary-treasurer.

Webb Johnson, gin manager, was re-elected assistant treasurer, and J.N. Glasgow, assistant treasurer.

The main purpose of this meeting had been announced earlier: pouring into the county's economy \$639,389.41 in cash dividends to members, the largest sum ever paid by the Farmers Co-op Society.

This in itself drew one of the largest crowds of recent years. It represented \$19.33 per bale on an average. The program speaker was Kent Bennett, field representative of Plains Cotton Co-operative, Lubbock. He explained forward contracting of cotton through the use of Telcot, the same method by which farmers sell their cotton.

Johnson gave the manager's report and Glasgow the audit report.

Winning door prizes were Joe Harris, Carroll Nunnelle, Troy Thomason, Miss Mable Clement, David Caison, John

Carson, Cary Don Neeley, Dudley Phipps, Carl Wischkaemper, James Masten, Mark Fourmentin, C.L. Shanks, Dan Guthrie, L.A. Davis, Joe Wood, Bill Lindsey, Darrell Colson, J.I. Morgan, Clyde Emmert, Vernon Peters, N.E. Childers, Richard Fourmentin, Andy Bell II, Farris Wood, Otis Emmert, Bob Barton, Shelton Nunnelle, Bruce Ward, Marvin Blevins, Eddie Orr, Don Hendrix, Jimmy Coleman, Mike Hughs, David Baumgardner, Denzil Lacy, John Coffee, Raymond

Carson, Cary Don Neeley, Dudley Phipps, Carl Wischkaemper, James Masten, Mark Fourmentin, C.L. Shanks, Dan Guthrie, L.A. Davis, Joe Wood, Bill Lindsey, Darrell Colson, J.I. Morgan, Clyde Emmert, Vernon Peters, N.E. Childers, Richard Fourmentin, Andy Bell II, Farris Wood, Otis Emmert, Bob Barton, Shelton Nunnelle, Bruce Ward, Marvin Blevins, Eddie Orr, Don Hendrix, Jimmy Coleman, Mike Hughs, David Baumgardner, Denzil Lacy, John Coffee, Raymond

Wellington Leader Wins Awards at PPA Meeting

The Wellington Leader won three awards for excellence in the Panhandle Press Association newspaper contests, and two staff members were elected to PPA offices at the Annual convention Saturday, April 15.

In the news pictures category, the paper received first and second places, with the third going to the Brownfield News.

The first place picture, by Henry Wells, Editor, was taken at the regional track meet as Joe Baumgardner handed off to Shane Tarver to put the 440 relay team in the lead.

Second place picture, also by Wells, was of the red hot spikes as Southwest Rail Products, Inc. began full scale production.

The other award was a third place in the Best Editorial category, for Wells editorial concerning the Quail School bond election.

These were announced at the awards breakfast Saturday morning.

During the business session Saturday, Thom Marshall of The Pampa News was elected president; Wells was re-elected vice-president, and Virginia Robey, news editor of The Wellington Leader was elected to a full term as secretary. She was filling out an unexpired term.

One of the resolutions adopted by the Association Saturday morning urged the continued support of the American Agriculture Movement.

Speaker at the Friday luncheon was the Hon. Max Sherman, president of West Texas State University.

Congressman Jack Hightower, State Senator Bob Price and Bob Hamilton of Iowa Park, president of the Texas Press Association were Saturday morning speakers.

Saturday afternoon sessions included a discussion of newspaper make-up by Ben Ezzell, publisher of the Canadian Record, and a photographic session by Don Hall, representative of Cannon Camera, Dallas.

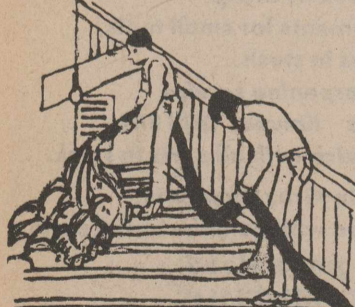

Higher fuel bills? We can help. LET THE INSULATION EXPERTS SPEND A DAY IN YOUR ATTIC

Good insulation is the best way to save heat in winter and keep it out in summer. FREE ESTIMATES

Big D Insulation

Paul Davis 447-2203 Emmitt Skelton 447-5055 Home owned - Home operated

PROTECT your family!

Fire can strike at anytime! Install a smoke alarm system in your home and make periodic checks of your wiring. Also, check your insurance policy to make sure that you have adequate coverage should a fire strike!

Wells & Wells

Jack Sanford Calvin Hurst Harold Watkins

Insurance • Abstracts

DIAL 447-2520 911 West Avenue WELLINGTON, TEXAS

"Dependable Insurance"

LAUNDRY DETERGENT

Super Suds 69¢

Crisco Shortening \$1.59

NEW! BETTY CROCKER Cake Mixes 59¢

HEINZ Keg-O-Ketchup 79¢

BEEF UP YOUR MEALS!

U.S.D.A. CHOICE BEEF

USDA CHOICE LEAN Tenderized Beef Cutlets Lb. ... \$1.79	USDA CHOICE BEEF Boneless Chuck Roast Lb. \$1.39
USDA CHOICE Lean Boneless Beef Stew Cubes Lb. \$1.39	Guaranteed 81% Extra Lean Chuck Quality Ground Beef LB. \$1.09

KING CRAB LEGS
LOBSTER TAILS
STUFFED CRAB

BREADED SCALLOPS
BREADED OYSTERS
3 LB P&D Shrimp
Breaded Jumbo Shrimp

HOT BAR B Q
FRIED CHICKEN
OUR OWN CHILI

Instant Nestea 3 oz \$1.79

Specials for Coffee Lovers

NON-DAIRY CREAMER Coffee-Mate 16 OZ. JAR \$1.29

HILLS BROS. Coffee 1 LB. CAN \$2.89

Produce Specials

TEXAS RUBY RED Grapefruit 5 LB. BAG 69¢

TEXAS GREEN Cabbage LB. 10¢

4 \$1 FOR

THE EVERYTHING JAR

FINAL WEEK! ALL JARS ON SALE AT SPECIAL COUPON PRICES! NO COUPON NECESSARY!

Blades 5 CT. PKG. 59¢

Crackers

Cheez-Its 10 OZ. BOX 49¢

KRAFT 1000 ISLAND Dressing 16 OZ. BTL. 89¢

FAULTLESS SPRAY-ON Starch 15 OZ. CAN 59¢

Dairy And Frozen Food

KRAFT AMERICAN/PIMENTO DELUXE Cheese Slices 12 OZ. PKG. \$1.19

ORE IDA Onion Rings 12 OZ. PKG. 59¢

ORE IDA SHOESTRING Potatoes 2 20 OZ. BAGS \$1

SHURFINE SLICED Strawberries 10 OZ. PKG. 49¢

SHURFINE NON-DAIRY WHIPPED Topping 9 OZ. TUB 49¢

Health And Beauty Aids

DISPOSABLE BUTANE Bic Lighter EACH 49¢

25' OFF LABEL LOTION SHAMPOO Head & Shoulders 11 OZ. BTL. \$1.89

TOOTH PASTE Gleem 5 OZ. TUBE 89¢

MOUTHWASH Listermint 12 OZ. BTL. \$1.29

SCHICK PLATINUM PLUS DOUBLE EDGE Blades 5 CT. PKG. 59¢

Wells & Wells

LEWIS

venture FOODS

Delivery 4 p.m. Daily 50¢ charge on All Deliveries

Call 447-5566

RITZ

DIAL 447-2813

April 21, 22, 23 - Fri. 7:30, Sat. 7 & 9, Sun. 8:15

Clint Eastwood in **The Gauntlet**