FRIDAY

THE SCURRY COUNTY TIMES

VOL. 74, NO. 23 SNYDER, TEXAS, FRIDAY, SEPTEMBER 4, 1959 TEN PAGES—PRICE 5c

Labor Control Bill Sent To President

WASHINGTON (AP) — The House today completed congressional action on the labor controls bill and sent it to the White House. President Eisenhower is expected to sign it.

The measure had passed the Senate 95-2 Thursday night.

Today's House action dramatically capped the President's biggest legislative victory of the session.

It handed Eisenhower a bill patterned closely after his recommendations for legislation to cope with corruption and racketeering in labor-management relations.

The bill, containing unprecedented controls over the internal affairs of unions, is by far the most substantial rewriting of the nation's labor laws since the 1947 Taft-Hartley Act.

Its first six titles, aimed at racketeering and other abuses in some unions, provide detailed regulation of union finances, elections trusteeships and conduct of officers and employers.

The seventh and final title, which aroused the most controversy, amends the Taft-Hartley law to put new restrictions on such union weapons as boycotts and organizational picketing. It also contains a few amendments long sought by the unions.

Only Senators Wayne Morse (D-Ore) and William Langer (R-ND) voted against the bill in the Senate.

Morse used more than four hours of the debate time detailing his charge that the measure liquidated "some of the hard-earned legitimate rights of American free labor."

All other speeches praised the bill, but in general the enthusiasm was greater among senators most critical of unions.

Sen. John F. Kennedy (D-Mass) chairman of the Senate-House conference and sponsor of the original Senate version, said the final product went farther than he would have liked.

But he said he made no apologies for it—"I will say frankly it is the only bill it is possible to obtain in all the circumstances."

Sen. John L. McClellan (D-Ark), chairman of the Senate Labor Management Committee, said the compromise bill was better than either of the earlier versions and "a fine reward" for three years of work by his group. Much of the steam behind the bill was generated by the committee's disclosures of union abuses.

Sen. Barry Goldwater (R-Ariz) said the bill would "strike at the heart of the racketeering, hoodlumism and gangsterism in the labor movement."

Kennedy said he would watch closely efforts of any states to take advantage of the no man's land provision in the bill permitting states to handle many labor dispute cases they now are barred from deciding.

He said if any states attempted to adopt punitive laws to decide such cases, he would try to see that Congress puts on pressure for the National Labor Relations Board to take back its jurisdiction over the disputes.

Ike Ends Parleys; In Scotland Today

TURNBERRY, Scotland (AP)—President Eisenhower arrived in Scotland today for a short vacation at a Highlands castle before returning to the United States from his nine-day diplomatic mission to Western Europe.

Eisenhower flew by jet directly from France, where he held two days of talks with President Charles de Gaulle rounding out a tour that took him to Bonn, London and Paris.

He plans to spend a sporting-resting weekend at Culzean Castle. Several fine golf courses and hunting areas are nearby. Scotland gave him a 16-room apartment in the castle as a token of respect for his leadership as Allied commander in World War II.

He tackled the beautiful, 6,690-yard Ailsa course, five miles from the castle, this afternoon.

Eisenhower played with Ian Marchbank, the club professional; James P. Gray, an official at Culzean Castle; and Brig. Gen. Sir James Gault, a wartime comrade in arms of the President.

His beautiful third-floor apartment looks out over the broad sweep of the Firth of Clyde.

A cheering crowd of 500 Scots greeted the smiling President at Prestwick Airport. He showed none of the strain of his grueling schedule.

Eisenhower said farewell to De Gaulle at Rambouillet Chateau, Paris, where he spent the night. De Gaulle bade him a "bon voyage, Monsier le President." A helicopter flew Eisenhower from Rambouillet to Paris' Le Bourget airport, where he boarded the plane for Scotland.

C-C Manager Resigns Post

Grady L. Elder, Jr., manager of the Snyder Chamber of Commerce for four years, resigned today.

Elder's resignation came after he accepted a position in Lubbock. He will be associated there with the architectural and engineering firm of Haynes & Kirby. He will begin work there Sept. 21.

Dr. John Blum, chamber president, announced Elder's resignation at a special breakfast meeting of the chamber board of directors this morning.

The board asked Blum to write a letter of appreciation to Elder for his service with the local organization.

In this morning's meeting, Blum appointed a screening committee to begin work of checking out applicants for the manager post here. The board, discussing one of Snyder's primary needs now as new industry, indicated a desire to secure a manager with experience in relations with industry. Members of the screening committee are Malven Stevenson, chairman, M. L. Broman, Bill Brown and Herman Doak.

There was also discussion by the board about possibilities of the chamber erecting its own office building in the near future. The chamber offices are now in leased quarters. Blum appointed a committee of Clyde Hall, chairman Gene Dulaney, Harry Reed and Mrs. Verba Logan to investigage possibilites.

The board discussed briefly Snyder's application for consideration by the Civil Aeronautics Board concerning possibile reinstitution of airline service here and the City of Dallas taking Snyder's part on asking for service. The board agreed that representatives of the chamber should attend hearings if invited.

The chamber set its regular meeting for breakfast next Thursday.

Elder is leaving the chamber of commerce field after nine years in managerships. He came here in October, 195. after serving three years as manager of the Brownfield chamber. Prior to that time he was manager of the Spur chamber for two years.

GRADY ELDER

A native of Slaton, Elder graduated from Texas Tech with a bachelor of business administration degree in 1950.

In Snyder he has been a member of the Colonial Hill Baptist Church, the Rotary Club, in which he has served as an officer, and has been active in a number of other organizations. He was active in the founding of the Scurry County Industrial Foundation, one of the top chamber projects during his tenure.

Elder is a graduate of the U. S. Chamber of Commerce Institute and has done post graduate work in the institute. He was active in area and state chamber of commerce managers associations and served as an officer.

Elder and his family live at 3407 Avenue U.

J. B. HEWITT

J. B. Hewitt Rites Today

Funeral services were to be held at 4 p.m. today for J. Bryant Hewitt, Snyder businessman who died at 7 p.m. yesterday in Cogdell Memorial Hospital after being hospitalized for two days.

Mr. Hewitt, 51, lived at 1911 Avenue S. He was former partner in B & H Well Service and former owner of Snyder Motor Mart, Dodge dealership. He also operated a used car business here for several years.

A resident of Snyder since 1950, Mr. Hewitt was formerly in business in Port Arthur and Fort Worth. Born in Navarro County Aug. 5, 1908, he lived there until 1942, when he went into the Army and served three years. He was a member of the American Legion and a director of the Key Western Life Insurance Co.

The Rev. John Reaves, pastor of the First Christian Church, was to officiate in services at Bolger Funeral Home chapel, assisted by the Rev. G. M. Cole, pastor of the First Baptist Church. The body is to be taken to McAllen Funeral Home at Corsicana, and graveside services will be held there at 4 p.m. tomorrow.

Pallbearers will be F. C. Hodges, James Stewart, Ben Dennis, Harold Brown, J. B. Davidson and Johnson Barber.

Survivors include the widow, Mrs Louise Hewitt; one sister, Mrs. John H. Underwood of Lubbock; two nieces, Mrs. George P. Theodore of Snyder and Debbie Hewitt of Lubbock; and one nephew, Tom Hewitt of Lubbock.

Strikes Called At Big Meat Plants

CHICAGO (AP) — Union meat-packing house workers struck Swift and Co. and Wilson and Co., two giants of the meat industry, early today.

Then the unions quietly called off the Wilson strike with a joint agreement to continue wage-hour talks for 24 hours.

The United Packinghouse Workers of America and the Amalgamated Meat Cutters and Butcher Workmen called the strikes at Swift's plants in 34 cities and at Wilson's plants in seven cities to enforce demands — rebuffed by both companies—for higher wages and other benefits in a new contract replacing one which expired Aug. 31.

The contract talks have been under way since early July. Two days ago, Armour and Co., another of the Big Four of the meat-packing industry, signed a contract granting wage boosts, and some of the other union requests. The other industry leaders were expected to follow.

But Swift and Wilson stood firm despite the intervention of federal mediators who have held virtually continuous sessions with both sides for the last 48 hours.

The unions announced their strike calls in two joint scathing indictments of the latest Wilson and Swift offers.

The Swift demands, they charged, were "arrogant and adamant."

"To accede to the company's terms would be craven surrender and would mean a speedy return to the jungle-like atmosphere of the industry before the formation of our unions."

Swift also demanded, said the union, wage cuts up to 31½ cents an hour for thousands of workers in the South and reduced health benefits for every Swift employe.

In answer, Swift said the action of union leaders in ordering employes to leave their job violates a clear understanding reached before the U.S. conciliator that bargaining on a new contract would be recessed until Sept. 8."

The Swift proposal called for wage gains similar to those negotiated with Armour and Co. earlier in the week plus 14 cents an hour—representing cost of living adjustments for the past three years—to base pay "except in a few plants where the company has indicated employe costs must be more competitive with other meat packing plants in the same areas."

Texas Areas Are Lashed By Storms

MILLSAP, Tex. (AP)—Students and teachers fled to a large storage room and escaped injury Thursday when a high wind ripped the roof from high school building here.

Witnesses said the twisting wind, part of a severe squall line that moved through North Texas and southern Oklahoma, may have been a tornado.

The wind hit Millsap, a town of 800 some 30 miles west of Fort Worth, shortly before noon while most of the students were in the high school cafeteria.

"When the wind started blowing out windows in the cafeteria, we sent all the students to the storage room for protection," Superintendent P. T. Dunning said. There were 350 students and 17 teachers at the school, he said.

Glass sailed across the cafeteria as windows broke after the students left, Dunning said.

The interior of the brick building suffered heavy damage as rain poured in after the roof was torn off.

A thunderstorm slapped Midland with winds of 65 m.p.h. and gusts up to 72 m.p.h., knocking down power lines and causing other minor damage.

The West Texas oil city measured 1.32 inches of rain in an hour.

Rain was widespread and some hail fell also as the squall line moved through the state. Water ran curb deep in Wichita Falls after 1.40 inches of rain fell.

Electra reported 1.75 inches of rain in less than five hours and Perrin AFB between Sherman and Denison caught 1.32 inches.

Rainfall reports for the 24 hours ending at 6 p.m. Thursday included .40 at Wink, .18 at Fort Worth, .12 at Presidio and lesser amounts at Alpine, Beaumont, Dallas, Mineral Wells and Sherman.

Presidio had the day's high temperature of 109. Laredo had 102, El Paso, Cotulla and Wink 101 and Van Horn 100, with other readings ranging down to 81 at Wichita Falls.

Forecasts called for scattered thunderstorms Friday night and Saturday in West Texas and scattered thundershowers through the weekend in East and Central Texas.

Bikini Ballet Is Protested

MALDEN, Mass. (AP) — The backyard ballet in bikini bathing suits, which has women neighbors complaining, will have two stars Saturday night.

Platinum blonde Dottie Ferragamo, 33, who measures 34-25-34, said today her 55-year-old mother, Mary L. De Marco of neighboring Revere, will join her in a series of exotic dances on the back lawn.

Mrs. Ferragamo says she likes to dance in her backyard in one of the 24 swim suits she owns.

The neighbors — the women neighbors, that is — complained to police that her performances are something less than cultural.

Police investigated and found, they reported, that there was nothing wrong with Mrs. Ferragamo's attire or her desire to dance under the stars.

Her mother will wear a fish-net bathing suit, she said.

Mrs. De Marco told a newsman: "I'm a grandmother full of rhythm. I like to rock 'n' roll. It helps to keep me young. I think Dottie's neighbors are jealous old fogies."

NEW RELIGIOUS FEATURE BEGINS

A new religious feature is beginning today in the Daily News.

The weekly series, which will appear each Friday, will be on the alternating themes, "God's Word Says Come' and "Whosoever Will."

Sponsored by 71 Snyder merchants, the feature is designed to promote church attendance. It is on page 10 of todays issue.

Fight Due On Oil Depletion Allowance

WASHINGTON (AP) — Another battle appears to be shaping up in Congress next year over whether the 27½ per cent income tax oil depletion allowance for oil and gas producers should be reduced.

Some preliminary skirmishing is on in advance of a House Ways and Means Committee review this fall of the tax code.

It was touched off in the House the other day by Rep. John Jarman, Oklahoma City Democrat, and others who defended the depletion provision and urged its retention. Under it, oil and gas producers are permitted to deduct 27½ per cent of their gross income in figuring their income tax.

Rep. Charles Porter (D-Ore) followed up with a plea that the House speed action on a bill to cut the allowance to 15 per cent.

Earlier, the Senate voted down a proposal by Sen. Paul Douglas (D-Ill) and others to substitute a sliding scale. The House has taken no action this year in the controversy.

Jarman said recent studies indicated elimination of the depletion allowance would increase price of gasoline to consumers by about five cents a gallon.

He added the present rate has served to make available adequate supplies of oil at reasonable prices and has become an integral part of the economic fabric of the industry.

Dollar Day Slated For Next Tuesday

Snyder will observe a holiday Monday as the nation celebrates Labor Day.

Although many local business firms will be closed for the holiday, they plan to have their September Dollar Day event on Tuesday. Dollar Day usually is scheduled on the first Monday in the month.

Labor Day is one of the general holidays on the local calendar, as established by the Chamber of Commerce merchants committee.

Laos Army Chief Issues Arms To Civilians, Asks For Help

By DAVID LANCASHIRE

SAM NEUA, Laos (AP)—The royal army commander today armed civilians and sent out an appeal for reinforcements to stop Communists massing for an assault on this strategic town.

Brig. Gen. Amkha Soukhavong, whose command post for northern Laos is in Sam Neua, predicted the Red assault would come within 10 days. He said the situation "is not pretty."

Submachineguns and ammunition were handed out to government workers and schoolteachers hastily enlisted in the defense forces. The town's 2,500 population remained calm.

The rebels were reported massing in jungle-covered mountains 27 miles north of Sam Neua but sent patrols probing forward government lines within 12 to 18 miles of the town.

One Red patrol attacked a royal paratroop unit at Muong Pane, only six miles north of Sam Neua. There were no details on the clash.

Amkha estimated the total Communist strength at 4,500. He said he had only one battalion in Sam Neua. A Laos battalion ranges from 400 to 800 men.

"We have six more battalions elsewhere in the province," he said. "But I cannot get them here. The world knows our problem. Why don't they send us helicopters and planes which would bring troops in and take out wounded?"

Amkha is building his main defense line 12 miles out with a handful of paratroopers manning more forward advance outposts.

The fighting so far has been mostly skirmishes. Amkha said about 60 of his men were dead or missing since the Communists launched their offensive toward Sam Neua at dawn Sunday. He claimed taking 200 prisoners.

The rebels moved from the border of neighboring Communist North Viet Nam 40 miles to the northeast through the Nam Ma River valley.

Church Building Dedication Set

Dedication will be held Sunday at the Northside Baptist Church for its new auditorium, which was completed this week.

The 750-seat auditorium, a brick structure, is the last phase of a five-year major building program of the church, which already has constructed a two-story educational unit.

Dr. A. J. Kirkland, president of the Texas Baptist Institute at Henderson, will be main speaker at the dedication program, which will be at 2:30 p.m.

The church has events planned for the entire day, beginning with Sunday school at 9:45 a.m. At the 11 a.m. worship service, the pastor the Rev. Jack Dean, will speak on "What I Would Like for Northside Baptist Church."

A basket lunch is planned for the noon hour, followed by the dedication program, which will open with congregational singing.

An address will then be made by Mayor Harold Bennett, followed by special music by the church's youth choir. A history of the church will be given by the Rev. Jerry Crumley of Texarkana, former member of the church, and the dedication prayer will be by the Rev. Bill Lee of Fort Worth.

DR. A. J. KIRKLAND

Special music will then be presented by a girls trio, just before the message by Dr. Kirkland.

The church will have its Baptist training course at 7 p. m. and evening service, with Rev. Dean speaking, at 8 p.m.

U. N. Troops Requested By Laotians

LONDON (AP)—Laos has appealed to the United Nations to send troops to help repel Communist attacks, the Laos Embassy said today. Britain at once announced it favored U.N. action if aggression in Laos is proved.

In its appeal, Laos accused Communist North Viet Nam of intervening on the side of the Red rebels of Laos.

A British Foreign Office spokesman told a news conference after the Laotian announcement was issued: "If aggression is established, the British government would obviously be in favor of the United Nations taking action to deal with that aggression."

The rebels launched an offensive Sunday after a bombardment from guns the Laotians said were based across the border in North Viet Nam.

The Foreign Office spokesman said the Laotian appeal was sent to U.N. Secretary General Dag Hammarskjold Thursday.

The official expectation in London is that the appeal will first be considered by the U.N. Security Council. If Russia vetoes any proposal for U.N. military intervention the issue then probably be placed before the General Assembly.

J. J. Belew Service Set

Joseph Joshua Belew, retired Fluvanna, community merchant and farmer, died at 8:40 p.m. yesterday in Cogdell Memorial Hospital after a one-week illness.

Mr. Belew, 86, had operated the Fluvanna Mercantile Store from 1907 to 1938. Born Dec. 8, 1872, in Cloverdale, Ala., he had been a Scurry County resident since 1907, living all that time in the Fluvanna community.

He was married in Snyder Nov. 3, 1915, to Mary Sewald, and they made their first home in Fluvanna. The same hou is still the family home, two blocks east of the drug store at Fluvanna. He was a member of the Fluvanna Church of Christ and the Masonic Lodge here.

Funeral services will be held at 3 p.m. tomorrow at the Fluvanna Church of Christ, with Judd Whitefield, minister of that church, officiating, assisted by Roy Femster, Church of Christ minister from Big Spring. Burial will be in the Fluvanna Cemetery under direction of Bell Funeral Home.

The body will lie in state at the family home until time for the funeral.

Pallbearers will be Horace Carmichael, B. B. Forehand, E. V. Boynton, Pete J. Ray, Pete Browning and Wallace Jones.

Survivors include the widow, Mrs. Mary Belew; two sons, Burl Belew of Fluvanna and Ross Belew of La Junta, Colo.; and four grandchildren.

AND YOU'RE WELCOME TO IT

(Reproduced by Special Permission of San Antonio Express and Cartoonist Bob Dale by the Governor's Highway Safety Commission.)

WEATHER

SNYDER TEMPERATURES: High Thursday, 97 degrees; low, 68 degrees; reading at 7:30 a.m. today, 75 degrees; precipitation, trace.

North Central, East and West Texas: Partly cloudy with scattered thundershowers this afternoon and tonight, becoming widely scattered Saturday. Continued warm.

South Central Texas: Partly cloudy and warm through Saturday. Widely scattered thundershowers in north.

West Gulf: Variable, mostly south winds 8 to 18 m.p.h. and partly cloudy with widely scattered showers through Saturday.

President Vetoes New Housing Bill

WASHINGTON (AP)—President Eisenhower today vetoed the second shot $1,050,000,000 housing bill which Congress had passed after he vetoed a more costly measure in July.

The President said in a message to the Senate that the new bill, like its predecessor, goes too far.

Although some of the features of the first bill he vetoed are removed in the new measure, and some other features partially corrected, the new bill in its most important provisions represents little improvement over the original, he said.

"There is still time for the Congress to enact a sound housing bill, and I once again urge that it do so," Eisenhower said in a special message which the White House announced he signed in Paris Thursday.

Congress completed action on the second bill Aug. 27. The House passed it 283-105 and the Senate 71-24. Both of these votes were well over the two thirds majority which would be needed to pass the bill over the veto.

But whether similar votes can be mustered on the question of overriding the veto is another matter.

Eisenhower's veto of the first housing bill, a $1,375,000,000 measure, was upheld Aug. 12 when the Senate voted 55-40 to override. That vote was short of the needed two-thirds.

The President has never had a veto overridden.

98-Degree Heat Blamed For Wreck

WASHINGTON (AP) — The Interstate Commerce Commission said today that 98-degree temperature triggered a wreck that spilled freight cars off a trestle into a recreation area near Meldrim, Ga. last June 28. Twenty-three persons were killed.

The heat, the most severe in the vicinity in many days, caused the rails to spread with the result that 16 cars of the 124-car train left the tracks, the commission said.

Some of the cars plunged over the side of the trestle into the Ogeechee River. Two cars loaded with propane gas exploded, sending a flash fire over the recreation area.

ICC investigators reported that if the trestle had been provided with guard rails, the derailed equipment probably would not have left the trestle.

The commissioner recommended that the Seaboard Air Line Railroad, owner of the trestle and operator of the train, consider installing these guard devices on its bridges and trestles. The report noted that the Assn. of American Railroads recommends their use on such structures.

The accident occurred at 3:40 p.m. on a hot Sunday which had drawn a large crowd to the recreation ground for swimming, fishing and picnicking.

They constituted the only substantial number of people gathered in one spot for many miles around.

The commission said investigation showed no defects in the train equipment.

PUBLIC RECORDS

MARRIAGE LICENSES ISSUED:

Harold Edward McSwain, 22, 2912 Avenue L, and Barbara Ann Sturman, 19, 2912 Avenue L.

WARRANTY DEEDS RECORDED:

Mr. and Mrs. D. L. Wilburne to Mr. and Mrs. James Albert Snead, lot in north east corner of lot 4, block 18, T. N. Nunn addition.

Mr. and Mrs. Woodrow Albert Bates to Odell Graham, one acre in section 96-3-H&GN, except minerals.

NEW VEHICLES REGISTERED:

Kurt E. von Loben, Holloman Air Force Base, N. M., from Eiland Motor Co., 1959 Oldsmobile sedan.

McClatchy Bros. from Johnston Motor Co., Monahans, 1956 Oldsmobile four-door.

C. A. Daugherty from Lamb Chevrolet Co., 1959 Chevrolet four-door.

Monroe Hodges from Pat Buick-Pontiac, 1958 Pontiac station wagon.

Charlie [illegible] from Denson Service Station, [illegible] motor scooter.

Boy, 7, Found After Night's Search Here

A seven-year-old Snyder boy who went to a construction project near his home to spend last night caused an all-night search by city firemen and police officers.

He is Kenneth Nichols, son of Mr. and Mrs. Henry A. Nichols, 407 Thirty-third Street, police said.

He was last seen by his mother about 5 o'clock yesterday afternoon, police said.

The search for him started about 6 o'clock last night by city police and firemen were called in about midnight. He was located by one of the firemen in the garage of the house under construction about 6 o'clock this morning.

THE SCURRY COUNTY TIMES

Published every Friday in Snyder, Texas by the Feather Printing and Publishing Co., Inc., at Snyder, Texas.

Entered as second-class matter at the Post Office at Snyder, Texas.

HERBERT FEATHER, Publisher

SUBSCRIPTION RATES: In Scurry, Nolan, Kent, Fisher, Garza, Howard and Borden Counties $4.00 per year.

All other Texas counties $5.00 per year.

Outside Texas $6.00 per year.

Other rates on request.

MEMBER OF THE ASSOCIATED PRESS

The Associated Press is exclusively entitled to use for republication all news dispatches credited to it and not otherwise credited to this newspaper also local news published herein. All rights reserved for republication of special dispatches.

Any erroneous reflection on any person, firm or corporation which may occur in the columns of THE SCURRY COUNTY TIMES will be gladly corrected upon being brought to the attention of the management.

All unsolicited articles, manuscripts, letters and pictures sent to the Scurry County Times are sent at the owner's risk and The Scurry County Times expressly repudiates any liability or responsibility for their custody on return.

copy ommissions, typographic errors or than to correct in the next issue after it unintentional errors that may occur either is brought to their attention.

The publishers are not responsible for

Graveside Rites For Arnold Infant

Graveside services were held at 10 a.m. today for Roger Dale Arnold, infant son of Mr. and Mrs. Rudolph Arnold, Route 1, who died at birth at 8:55 a.m. yesterday in Cogdell Memorial Hospital.

The Rev. Jack Dean, pastor of the Northside Baptist Church, officiated in services. Burial was in the Snyder Cemetery under direction of Bolger Funeral Home.

The infant's father is employed by Universal Oil Well Service Co. here.

Survivors include the parents, one sister, Nelda Jane Arnold of Snyder; maternal grandparents, Mr. and Mrs. Clem Grant of Carthage; and maternal grandparents, Mr. and Mrs. Ray Arnold of Gary.

Man Injured In Collision Here

A man was slightly injured in a two-car collision at an unpaved street intersection in north Snyder at 8 o'clock this morning.

Gordon Johnson, highway patrolman who investigated, said the man was not believed to be seriously injured.

He is Lorenzo G. Moralez, 70, box 478, Snyder. His 1947 Ford coach was not seriously damaged.

The other vehicle involved was a 1954 Oldsmobile driven by Judith Nan Cooper, route 3, box 287. She was not injured.

HOSPITAL NOTES

COGDELL MEMORIAL

ADMISSIONS — Mary Ann Manning, 1506 Twenty-sixth Street; Billy Goode, Abilene; Dan McMillan, 405 Thirty-fifth Street; Mildred Corcoran, 2201 Avenue Z; Minnie Glasscock, 420 Thirtieth Street; Johnny Arnold, Route 1; Bobbie Coonrod, Hermleigh; Mary Ellen Taylor, 611 Twenty-second Street; Bobby Spradlin, 2302 Forty-first Street; Jimmy Taylor, 8001 Crockerr.

DISMISSALS — Rickie Gauntt, Lovington, N. M.; Kate Spencer, Lamesa; Bud Morgan, 2206 Forty-second Street; Jimmy Burditt, 3008 Avenue E; Mrs. Marie Dollins and baby, 710 Thirtieth Street; Gary Chunn, Avenue O and Hargrove; W. J. Moffett, 411 Twenty-sixth Street; Oren Carey, Gail; Ola Harless, 810 Twenty-seventh Street; Billy Goode, Abilene; Richard West, 3308 Avenue U; Norma Horne, Snyder Gasoline Plant; Arthur Borchardt, Weber Trailer Court.

Lone Star Workers Okay Strike Plan

DAINGERFIELD, Tex. (AP)—Union workers authorized Thursday a strike at the Lone Star Steel Co. plant there when their present contract expires at midnight Sunday.

The vote in favor of a strike was 2,981 to 1, said Jim Smith, Tyler, administrator of United Steel Workers Local 4,134.

Jim Ward, Houston, assistant director of the international union, said "the union still has hopes that a contract can be negotiated."

The local issued a statement saying: "union officers express regret that company stockholders were not given a chance to vote on the union contract proposal of last Tuesday.

"After the company negotiating team turned down that offer we had no choice but to allow the union members to take a strike vote."

Union negotiators proposed Tuesday the present contract be extended until 30 days after a settlement of the strike at big steel companies with the same pay raise that might be given the big steel workers.

The company issued a statement saying termination of the contract between Lone Star and the union without agreement on a new contract appeared likely.

U. S. Exhibition In Moscow Slated To Close Saturday

By A. I. GOLDBERG

MOSCOW (AP)—The U. S. exhibition in Moscow closes Saturday night after a 42-day run and almost everyone professes to be happy with the way it turned out.

Even the Soviets in the latter days got around to a gentler tone in the press. The official news agency Tass expressed hope the exhibition would not be the last one.

Harold C. McClellan, San Marino, Calif., paint company executive who directed the exhibition, said he is happy at what has been accomplished since Vice President Richard M. Nixon opened the show July 24.

"No one at this point can realize the exhibit's impact but the fact that 2,700,000 Russians crowded the area and got their first look at the American people and their accomplishments must have an important result," he said.

McClellan, a former president of the National Assn. of Manufacturers, credited the Russian-speaking student guides with the big role of giving credibility to the picture of the United States. He ranked them with color television, the circarama and seven screen's movies in the dome and the products on display.

McClellan dealt constantly with Soviet officials and said he got fine cooperation from them.

"I can't say we settled all Soviet-American differences with this show but it proved that if we can communicate we are on the way to cooperating on problems as we can define them. Without communication there can be no cooperation."

Charles Vetter, training officer for the U. S. Information Agency, asserted that the exhibition had an impact on Americans as well as the Russians.

"Thousands of Russians saw living, breathing Americans that were different from the stereotype they were taught to expect," Vetter said. "Americans found that ordinarily the Russian people are very human and probably closer to us in their likes and humor than we are to the French or the Germans."

Up to the last there were long lines of Russians waiting patiently to see the model home, the photographs depicting the family of man, the book and art sections, the appliances section and the automobile display. On the whole, they were asking friendly questions about American life.

An example of the exhibition's pulling power was a telephone call from a Russian woman in Samarkand, Central Asia, asking if American beauticians can remove freckles.

On Saturday, work crews will move into the golden aluminum dome, which forms the exhibition's enter, and the glass display pavilion to repair damages. They will be turned over to Soviet officials Sept. 15 under an agreement that brought the exhibit here in exchange with the recent Soviet exhibition in New York.

Two days before the exhibition closed, American and Soviet officials began negotiating whether to hand over a model home and other structures instead of going through the expense of shipping them back to the United States. The fittings in buildings are worth an estimated $50,000. Not having to ship them would balance the cost of tearing them down.

Some goods such as color television, automobiles, generators, will also be sold to the Russians under Soviet-United States trade regulations if the negotiations succeed. The United States Embassy and American personnel will be getting some goods and cars.

Texas Plants Still Open

FORT WORTH (AP)—Swift and Co. workers in Fort Worth and San Antonio stayed on the job today although two national unions called a strike in most of the firm's plants across the nation. The Texas workers belong to an independent union.

At Fort Worth, about 1,200 employes continued on the job although their contract expired Monday. At San Antonio, where the company has 400 workers, sources said no crisis appeared imminent.

Workers in both cities belong to the National Brotherhood of Packinghouse Workers.

The Fort Worth contract expired Monday but has been extended indefinitely. Thomas Lillard, Fort Worth union leader, is in Chicago for negotiations.

Negro Suit Hearing Set

DALLAS (AP)—A motion to dismiss a suit by a Negro who alleged the Statler Hotel refused to honor his confirmed reservation is scheduled in U.S. District Court Saturday.

The suit was filed by Dr. Clifton O. Dummett, who came here as a federal employe to present an exhibit for the Veterans Administration at an American Dental Assn. convention.

Federal Judge T. Whitfield Davidson is due to hear the hotel's motion.

BIRTHS

Mr. and Mrs. James D. Manning 1506 Twenty-sixth Street, are parents of a daughter weighing six pounds, three and three-fourths ounces, born at 9:23 a.m. yesterday in Cogdell Memorial Hospital.

Segregated Classes Set

FRONT ROYAL, Va. (AP) — Private segregated classes will be offered again this year to the white high school students of Warren County.

This decision was made unanimously Thursday night by the board of directors of the Warren County Educational Foundation.

"It was the feeling of the board," said the group at the end of a lengthy meeting, "that the parents of this county should have freedom of choice in the matter of where their children should attend school. There is an integrated high school and a segregated colored high school but no segregated white school."

Registration for classes will begin Tuesday afternoon and will continue each day through Friday.

For weeks there had been speculation whether the foundation could round up enough money, teachers and classrooms to proceed with another year of private school.

Some 789 white students attended the foundation's classes last year when Warren County High was closed. Only 21 Negroes attended the public school when it reopened in February.

Something less than 400 whites and 18 Negroes have registered for the coming term, beginning Tuesday, at Warren County High.

Civil War Vet Claims Challenged

HOUSTON (AP) — Walter Williams is too old and feeble to comment on a report questioning his status as the only surviving veteran of the Civil War armies, his daughter says.

Mrs. Willie Mae Bowles, with whom Williams has made his home for several years, said he doesn't understand anything these days.

Williams has been virtually blind and deaf for several years. He was critically ill most of last month from the after-effects of a bout with pneumonia earlier this year.

Scripps-Howard writer Lowell K. Bridwell wrote Thursday census records and the National Archives showed Williams to be 103 rather than 116 as Williams claimed. The newsman said this would have made Williams eight years old during the latter days of the Civil War.

Williams, in an affidavit filed when he applied for a Confederate pension in 1932, said he was a forage master with Hood's Texas Brigade for 11 months near the end of the war. Bridwell said Hood's brigade was disbanded "long before Williams believes he enlisted."

The Scripps-Howard writer, commenting that Williams "is a Confederate veteran only in his memory-clouded mind," said the last surviving veteran of the War Between the States was John Salling of Slant, Va., who died last March 16.

Driver Perishes In His Flaming Truck

FORT WORTH (AP)—A gasoline truck hit the back of a truck loaded with innertubes and exploded and burned today five miles south of here.

The driver of the gasoline tanker, Herb Schwartwood of Fort Worth, died in the smashed and charred wreckage of his cab. A Fort Worth man driving the other truck pulled his unconscious son loose and carried him out of range of the flames.

The boy, Tony McGee, II, recovered consciousness a moment later. He appeared to be unhurt except for a cut over one eye.

Member Texas Optometric Association
Drs. Blum and Nesbit
OPTOMETRISTS
1825-25th St.
Phone HI 3-3992

Dozens of Smart Fabrics to choose from

We will help you choose just the right fabric and color for your drapes.
Drappery Material in stock. Samples of any kind of drappery materials.
Custom Drapes
Hardware For Drapes
Phone HI 3-9916
MODERN
Furniture & Appliance
308 East Highway

SNYDER THEATRES PRESENT TODAY:
Palace 3-3442

SECOND FEATURE
"GUNMAN FROM LAREDO"
WESTERN IN COLOR
STARRING ROBERT KNAPP
Starlite DRIVE-IN THEATRE
EAST HIGHWAY • PHONE 3-8843

COLOR by DE LUXE
CINEMASCOPE
DON MURRAY · RICHARD EGAN · LEE REMICK · PATRICIA OWENS · STUART WHITMAN
SECOND FEATURE
"BIG HEAT"
WITH GLEN FORD

EXCLUSIVE AT . . .
Minton's Service
El Paso Dixie Service
BUILT-IN
VACUUM SERVICE AT THE CURB
With VACU-FLO
The Built-In System For Business
And Homes . . .
Furnished By—
Wasco Incorporated
1013 Gregg
Phone AM 4-8321
Big Spring, Texas

CANYON DRIVE-IN
Big Spring Highway
Phone HI 3-7212
SHOW STARTS 7:30
Held Over Fri. & Sat. First Run In Snyder!
NOW SHOWING

SECOND FEATURE
M-G-M delivers another big-size Western drama!
STEWART GRANGER · RHONDA FLEMING
"GUN GLORY"
CINEMASCOPE AND METROCOLOR

Acacia Hears Program On Life Of Frank Lloyd Wright

A program on the life and works of Frank Lloyd Wright was presented by Mrs. J. D. Hinton as the program of the first meeting of the new club year of the Acacia Study Club Wednesday afternoon at Martha Ann Woman's Club.

Mrs. Bill Lee Jr., president, presided at the meeting and the current event was given by Mrs. Charlotte Etgen.

Pictures of some of Mr. Wright's work were shown by Mrs. Hinton.

In part Mrs. Hinton said America has found a framework equal to the greatness of its concept in the architecture of Frank Lloyd Wright, in the work he has done with such intergrity, beauty and freedom all of his long, dedicated life.

From the prairies of the Middle West, where he was born, out to the deserts woodlands, mountains and coasts he has created hundreds and inspired thousands of homes that speak eloquently of the continent that is our country.

"He has shown Americans how to love America by living in touch with its varied beauties in homes that partake directly of them, that are designed to grace their lovely sites by accepting their natural gifts," she said.

From his book, "The Future of Architecture," Mr. Wright says," Good design is the spirit of man, the spirit of our times, the spirit of our nation made evident. There is nothing so valuable, nothing worth so much to a society, to its future, as the fine high quality of its living conditions."

Many times Wright was asked to what he attributed his success, His answer was, "I had a choice of honest arrogance or hypocritical humility. I chose honest arrogance."

Following the business meeting, Jay Rogers met to discuss further plans for the Fall Style Show to be presented Sept. 17, by the club.

Refreshments were served by the hostess, Mrs. Ray Martin, to 27 members present, and one guest Mrs. Jack Gorman.

House-Warming Held For Mr. And Mrs. Ralph Neal

Mr. and Mrs. Ralph Neal, Donna Jean, and Ralphene, were surprised with a house-warming Tuesday night in their new home at Hill Avenue and Thirty-seventh Street.

Hostesses for the occasion were Mrs. K. O. Pitner, Mrs. John Day, Mrs. Howard Gibbons, Mrs. Bill Grimmett, Mrs. Howard Gray, Mrs. Hubert Henley from Lubbock, Mrs. Walter Melton and Mrs. Forrest Beavers.

Mr. and Mrs. Neal opened their gifts in their den after presentation of a poem by Mrs. Gibbons.

Former neighbors presenting them a large wall clock included Mr. and Mrs. Bud McClanahan, Mr. and Mrs. Marvin Smith, Mr. and Mrs. Carl Bentley, Mr. and Mrs. Billy Joe Brown, Mr. and Mrs. W. D. Everett Jr., Mr. and Mrs. Sam Floyd, and Mr. and Mrs. Neal Bassham.

After the gifts were displayed the Rev. G. M. Cole asked a blessing.

Refreshments featured lime sherbet punch and hot oatmeal cookies.

Signing the guest register were Mr. and Mrs. G. M. Cole and daughters; Mr. and Mrs. Gibbons and Dolly; Mr. and Mrs. Sam Floyd, Barbara and Gary; Frances Billingsley; Mr. and Mrs. J. P Billingsley; Mrs. Lum Day; Mrs. Walter Holmes; Mrs. Grimmett; Mr. and Mrs. Hubert Henley; Verba Logan; Mr. and Mrs. Howard Gray, Mrs. W. D. Everett Jr; Mr. and Mrs. H. G. Gafford Sr.; Mr. and Mrs. Lester Eckert; Mr. and Mrs. Don Gray; Mr. and Mrs. Jackie Grimmett; and Mrs. Mildred Houston. Gifts were also sent by Mr. Bessie Early and Mrs. T. E. Shelburne.

First Lady Of Bowling Enthusiastic

By DOROTHY ROE
Associated Press Women's Editor

Sylvia Wene is a Cinderella whose magic pumpkin was a bowling ball.

"I used to be a grocery clerk," says pretty, perky Sylvia, who stands 4-feet-11 in her bowling shoes. "I went bowling with my brother back home in Philadelphia when I was 17. He wouldn't let me play because he said I was too little. So I went back alone next day, and I've been at it ever since.'

Today Sylvia is known as the first lady of bowling. Her many championships include the all-time highest average of the Woman's International Bowling Congress.

"I travel about 100,000 miles a year, giving exhibition matches and bowling lessons,' she says. "I've been to Hawaii and Puerto Rico and Newfoundland, and every state in the Union—except Alaska. Bowling has made a whole new world for me."

Sylvia urges women of all ages to get down to the bowling alleys.

"A generation ago a bowling alley was something like a pool hall," she says. "Women hated to be seen going into one. Now they are big, clean, air-conditioned, with restaurants, snack bars, automatic pinspotters and closed circuit TV, so mothers can watch their offspring in adjoining nurseries, with registered nurses as baby sitters."

Sylvia is author of the "Woman's Bowling Guide." It gives detailed advice on everything from the proper clothes to the proper stance for the would-be bowler.

She is excited about the many new family bowling centers being built all around the country where Mom, Pop and the children may enter competitive play, while baby gets expert care.

"Children can start bowling at the age of 6," says Sylvia. "Lots of them do—and they can enter matches and win prizes, too. It's good exercise, develops muscles and is good for coordination. The nice thing about bowling is that anybody can be a champion. You don't have to be a great athlete, or have any special qualifications. You just start bowling, and if you like it enough, you'll be a champ before you know it.'

PITTMAN'S
HI 3-9912
4005 Ave. S

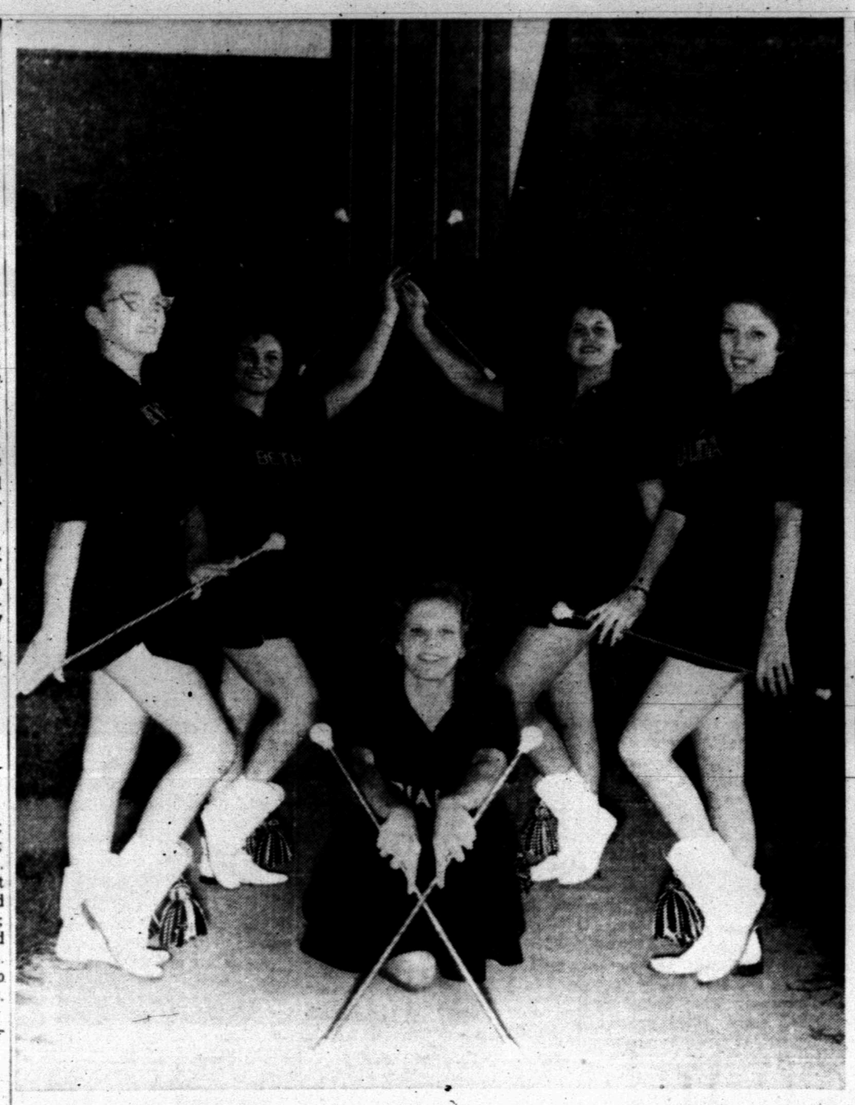

TIGER BAND TWIRLERS—Baton twirlers for the Snyder High School Band for 1959-60 are pictured above. From left they are standing, Beverly Preston, Beth Cochran, Jackie McNabb, Claudia Fowler, and kneeling, Dianne Young, head twirler. The drum major is Phillip Smartt. (Lee Watson photograph)

Mrs. Bo Just One Of The Boys

JACKSONVILLE, Fla. (AP)—Jacksonville's all-male Amateur Radio Society has a woman president — Florence Bogardus—who says the reason is, "I talk their language."

Not only is she a radio ham, she built an addition on her six-room house with very little outside assistance. She's as much at home with a jig-saw-making toys for needly children as she is with her radio outfit.

For 25 years she has worked with a Jacksonville camera store-which leads to another hobby: photography. She has her own dark room at home.

Why her unusual and varied interests?

"I was raised by my five brothers because my two sisters came along some years later. And the only way they'd tolerate my company was for me to conform to the types of games and sports they enjoyed."

Then too, she says her late husband encouraged her interests.

She does intricate embroidery and her fingers are as familiar with the piano keys as with a hammer and saw.

"I got my artistic side from my father," she explains. "He was a silversmith."

Mrs. Bogardus recalls one short-wave hamfest where serveral men she hadn't seen in some time greeted her enthusiastically.

She heard one stranger ask, "Who's that woman?"

A friend replied, "That's no woman. That's Little Bo. She's just one of the boys."

Let Them Eat Pig

Pork is the meat buy for the month of September. According to Margaret Spader, home service editor for the Gas Appliance Manufacturers Association, you get good buys in protein and vitamin B1 for the money you spend for pork. Vary the dishes, using fresh and cured ham, spareribs, roasts, chops, bacon and sausage. Miss Spader recommends roasting chops and roasts in a low gas oven, 275 degrees, allowing about 45 minutes to the pound. The meat will be moist and tender and much of the fat is released.

The Great Classic For Fall, 1959

The great American classic returns to the fashion spotlight in all of ready-to-wear and casts its shadow on back-to-school cotton knits. All-American thoroughbreds show a healthy respect for simple fundamentals of good taste and good design and prove that with classics in the forefront, basics will be busier than ever.

Contemporary in concept, educated cotton knit coordinates are stripped of non-essentials. Tapered slim Jim pants and new university shorts are masterfully tailored and shirts emerge clean-cut, fresh and good looking.

Suitably fashioned for fall are understated Chanel-inspired two and three part costumes. In these, slim skirts take easily to casual top-of-hip jackets and light-hearted cotton knit shirts.

Stripes continue to be a factor in cotton knit fashions here. Sassy or refined, they multiply college fun in boat-necked pullovers and classic campus shirts that pair off with young-in-heart university shorts or figure-flattering slim tapered pants.

Camel, a most important fashion asset this fall, forms a significant color category. Other highlighted shades include wine cellar red, vibrant blue, pitch black and spruce green.

With cotton knits majoring in easy-care, budget prices and plain good looks, coeds can assemble a complete wardrobe for under $35. This would include a jacket, skirt, university shorts, a shirt, tapered pants and novelty T-top.

Completely washable Permathal Everglaze-Finish cotton knits dominate the line. Newly added however, and quietly sensational is a small group of Orlon-wool pants and shirts in solids, stripes and novelty patterns.

Great mixers for sports, study or town, back-to-college knit-knack are definitely in the all-American tradition.

O'REAR
FURNITURE CO
"Where Home Begins"
For The Best In
Quality & Price
See Us Before You Buy!
Easy Terms - Free Delivery
904-26th St. Ph. HI 3-4141

The Christian's Corner—

Glen Pace
Minister

CHANGING LABELS

(Question) "Is it wrong to change religions?"

(Answer) A lady once told her preacher of her desire to become a member of another religious body. She stated that her desire to change was based on her understanding of the scriptures. The preacher, not willing to give up a good member, but unable to cope with her reasoning finally said, "There's nothing wrong in changing labels on empty bottles." Should I change my religion? How will it affect my parents who remain in a respected denomination? This can only be answered by an appeal to the bible. Let us ask ourselves "What would God have me to?" Jesus said, "He that loveth father or mother more than me is not worthy of me ..." (Matt. 10:37) Even the Lord himself gave God the priority over his earthly parents on several occasions. God's schedule should come first. (Lk. 2:45-51) Our Lord knew that there would be times when his truth would divide homes. Yet union with Christ is much more to be desired than with our earthly parents, where a choice has to be made. Paul, one of the New Testament's most noble characters had to wrestle with the problem of leaving his father's home and religion. Yet, his love for God provoked him to say, "Lord what wilt thou have me do..." (Acts 9:4-6) Therefore, if I am wedded to a religion that our Lord planted not, truth demands that we make what ever change is vital to sustain proper relationship with our Lord. (Matt. 14:13)

—GLEN PACE, 25th St. church of Christ.

Laundry Bag Off To School

By DOROTHY ROE
AP Women's Editor

Every Boarding school girl needs a laundry bag—the bigger the better, and sturdy enough to stand the gaff of weekly trips through the mails, when the laundry goes home to mother.

A husky duffle bag of water-repellant, mildew-resistant canvas solves the problems of storage and transportation. You may choose either a solid color or a gaily striped awning canvas.

After much experiment, local sewing center experts have worked out the ideal school laundry duffel, simple to make at home. They suggest you make it with a drawstring top and an identification-card pocket. The pocket on the side serves as an address holder. A piece of cardboard with daughter's school address on one side, parents home address on the other serves as a permanent mailing label. Fourth class postal charges for nine pounds of laundry will be under 70 cents if the school is less than 300 miles from home.

The carryall can be stitched on you electric sewing machine. However, it is recommended that a heavy (No. 18) needle and heavy (No. 40) thread be used. A straight stitch is satisfactory, but a zigzag stitch on an automatic slant-needle machine will give greater seam strength. Canvas may be purchased from a local awning shop, mail-order house or large department store.

To make a bag 41 inches in circumference and 29½ inches deep, you will need one and five-eighths yards of canvas, matching thread and 12 feet of cotton clothesline cord. Here's how the bag is made:

1. Draw a circle 14 inches in diameter on the canvas, using pencil or chalk and a piece of string. This forms the bottom of the bag. Cut a 42-inch length of canvas for the sides.

2. Work drawstring openings about 20 inches apart and about one inch from the selvage on one side of your 42-inch length of canvas.

3. Use remaining fabric scraps for the card pocket. Cut two strips an inch and a half wide and five inches long, and two the same width and six inches long. If you are using a striped canvas, center a stripe in each strip. Turn under edges so that only the stripe shows. Top-stitch. Next join the four strips to form a rectangle. Stitch to the middle of your 42-inch length of canvas, leaving the top of the pocket open for insertion of the mailing card, which should be in a plastic holder.

4. Pin together the ends of the 42-inch piece, right sides together so that a cylinder is formed. Stitch. Turn under the top abot one inch, forming a casing. Stitch.

5. Pin the circular piece of canvas to the bottom of the bag, right sides together. Stitch. Draw the doubles cord through the casing.

Radio & TV
SERVICE
"Your Satisfaction Guaranteed"
Day or Night
PHONE HI 3-6421
Snyder Electronics
710-25th. St.

The Deffebach Agency
2606 Ave. R Ph. HI 3-5611

Messages to hear
and heed:

"The Cry God Always Hears"

"Gourds or Souls".

Colonial Hill Baptist Church
35th. at El Paso
"Cooperating with Southern Baptist Convention"

LOWEST PRICE EVER
on Gates
1st LINE NYLONS!
NOT second line, NOT rayon—but 1st Line, 1st Quality NYLON Tires with unconditional road-hazard guarantee!

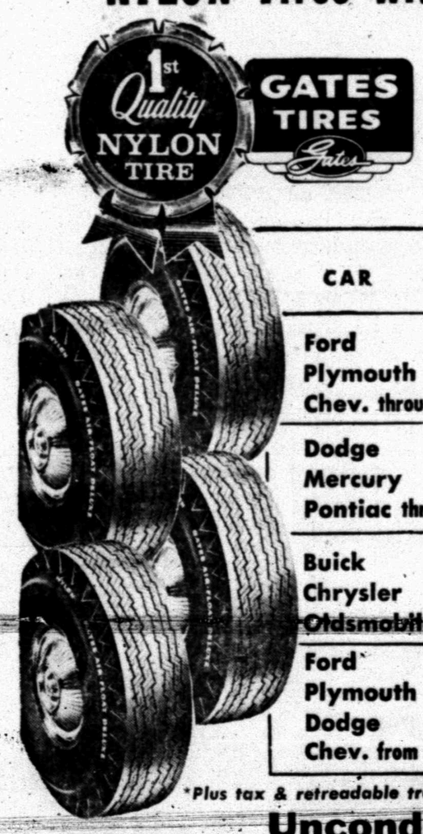

We've never before offered this superior Air-Float Deluxe NYLON Tire at such a low, low price—and it may never be possible again.

Other major-line tire makers have lowered their prices on *rayon* tires—but Gates now brings you 1st line, 1st quality NYLONS at the new, low rayon tire price!

We've got the size and type *you* want! Just look here...

CAR	SIZE	Regular List Price	Special Exchange Price
Ford Plymouth Chev. through '56	6.70-15 tube-type	$25.20	$17.95
Dodge Mercury Pontiac through '56	7.10-15 tube-type	$28.00	$19.95
Buick Chrysler Oldsmobile	7.60-15 tube-type	$30.55	$21.75
Ford Plymouth Dodge Chev. from '57	7.50-14 tubeless	$28.50	$20.35

*Plus tax & retreadable trade-in. Prices shown are for black tires. Other sizes and whitewalls at comparable savings.

TA 612A

Unconditional Road-Hazard Guarantee

Most tires are guaranteed only against defects in workmanship and materials. Gates Air-Float Deluxe Nylons are so super-tough, they are guaranteed against ANY failure including blowouts, bruises, rim-cuts, etc., for full tread life, with no time or mileage limit. Should tire fail for any reason, you get a new tire, with full credit for unused mileage, based on Gates standard adjustment schedule.

$1 down with retreadable trade-in puts a Gates Nylon tire on your car.

CENTRAL TIRE SERVICE
1931 - 25th St. Phone HI 3-3841

OUR VIEW

'Count-Out' Begins Today

The "count-out" begins at 6 p.m. today. As on previous holidays, traffic safety organizations will begin tabulating the nation's highway traffic toll for the Labor Day weekend, which usually is one of the deadliest periods of the year.

The National Safety Council estimates that some 450 Americans will be "counted out" before the holiday ends, and the Texas Department of Public Safety expects Texas to provide 31 of that number—unless, of course, motorists drive with more caution than they normally do on holidays.

Labor Day always is a deadly holiday on the highways, because it ties on to a weekend, making longer trips possible for many who observe it. Apparently many try to "stretch" their holiday by speeding on the roads, and past records show plenty of evidence that speed is a major factor in most fatal accidents during the Labor Day weekend.

Last year, Texas counted 30 traffic deaths over Labor Day. Of that number, 26 of them occurred in rural areas, or out in the wide open spaces where drivers felt that they could "open her up."

The organizations who promote safety are concerned about the prospects, of course, but about all the can do at this stage of the game is make an appeal to drivers.

The Texas Department of Public Safety has advised that it, along with other law enforcement agencies, will have all available personnel patrolling the roads. But the statistics prove the main job is up to the individual behind the wheel.

Don't get yourself counted out over the weekend.

Some Stocks Still Have Good Yields

By SAM DAWSON
AP Business News Analyst

NEW YORK (AP) — Investing for income is still in style today despite all the talk about investing for capital gains.

And it's still possible to get a fair return on common stocks — if you pick the right ones—despite all the talk about the yields of many blue chips at current prices falling below those for bonds.

Also it's possible to choose a stock portfolio that will bring in a dividend from one or another company each month in the year. Just ask your broker.

Dividend payments have been climbing this year and seem sure to set a record. Standard & Poor's investment advisory service reports that in the first eight months increases came to 703, extra dividends to 443, and resumed payments to 131. In the same period there were only 66 decreased payments and 67 omissions.

Thus favorable actions outstripped the unfavorable by a ratio of more than 6 to 1. In the first eight months of 1958 it was just the opposite. The unfavorable ran 1½ to 1 ahead of the favorable.

The reason for the change is that the 1958 period was seeing the depths of the recession and the start of the recovery, while this year corporate profits have been rising to new highs.

Picking the right stocks isn't easy and portfolios take constant watching. How one institutional investor does this for a group of clients—in this case 83 New York State mutual banks—is set forth today by the New York Stock Exchange's magazine.

The investor reports that in the April-May-June quarter dividend income from the common stocks owned jointly by the banks yielded 5.05 per cent—as based on the price paid for the stocks.

But during the three months the institutional investor made these changes: buying 5 blocks of common; selling out 6 issues; adding to the holdings of 24 stocks; and reducing holding of 27 issues.

The magazine also notes that many individuals seeking income from common stocks also try to build up portfolios that bring some dividend checks each month in the year. There are number of combinations of just three stocks each that will do this.

The magazine has chosen to follow the fortunes in the last 12 months of one such set of three. It says that an investor with 10 shares each in the three companies would have received each month dividend checks ranging from $4.50 to $11 for a 12-month total of $72.50, or a return of 3.94 per cent on the price he would have paid for the lot a year ago.

For the 12 million or so persons who do hold common stocks, 1959 has had some pleasant news.

The magazine says that in the first six months of the year 51 stocks listed on the Big Board have split in a ratio of 2-for-1 or better. This compares with 5 such splits in the first half of 1958, and is second only to the record of 56 splits in the like period of 1956.

Of the 39 splits in the April-May-June quarter, 35 advanced in market price.

One Dead In Blast At Liquor Store

DENVER, Colo. (AP) — One man was killed and 14 other persons were injured Thursday when an explosion shattered a downtown liquor store, an adjoining bar and part of a second-floor hotel.

Carl W. Reily, 61, died in the rubble of the liquor store where he was a part-time clerk.

Fire investigators said natural gas leaking from a nearby main apparently accumulated in the rear of the liquor store and was ignited. A crew was repairing the main in the street just before the blast. Four of the injured were members of that crew.

Eisenhower Uses Diplomatic Phrase

By JAMES MARLOW

WASHINGTON (AP)—Perhaps the most important — or the most unimportant — sentence President Eisenhower spoke on his grand tour of Europe is the kind diplomats dream about. It could mean much or nothing.

This was it: We must not retreat one inch from principle in dealing with the Soviet Union but must be flexible in tactics. Flexible is a word made of rubber, a typical diplomatic word which can be stretched in any direction.

It can be made to mean whatever Western leaders want it to mean in any given situation.

It could imply a turning point in the cold war. That this country has decided to abandon its long-established policy of stiff-arming the Soviets in all directions and is now ready to make concessions which might have seemed unthinkable before.

It could mean nothing of the kind. When the times comes for this country to talk business—as it will when Eisenhower meets Premier Nikita Khrushchev here Sept. 15—this country may be willing to yield a bit here or there, but not very much at all.

Or it could mean a real concession. For instance: that this country might be willing to withdraw its troops from West Berlin, as Khrushchev wants, in return for a Soviet guarantee the West will have access to the city through Communist East Germany.

Such a concession might have to be based largely on the hope the Soviets would honor their guarantee and keep the East Germans from any monkey business later to seal off the city from the West.

Or, flexible tactics could mean this country would yield a mite on disarmament or nuclear testing or on checks against cheating but never enough to please the Soviets.

It is this haziness of meaning which has hovered over Eisenhower's whole visit with the Allied leaders of Britain, West Germany and France. There were no solid announcements from any of those visits.

This is understandable, since the Allies might consider themselves chicken-headed to tip their hands before the President had a chance to talk things over in Washington with Khrushchev.

Eisenhower had been anxious not to raise hopes high for any real solutions in his conversations with the Soviets. It is possible his visit to the three Allied countries has now done just the opposite of what he wanted.

He received a warm welcome in all three countries. But at best, his trip was only a preparation for the real business of dealing with Khrushchev. Whether any real or lasting good came of it cannot be gauged now.

Just how much good Eisenhower accomplished may be revealed if he does reach some understandings with Khrushchev and then seeks Allied approval.

Police Work Has A Lighter Side

By HAL BOYLE

NEW YORK (AP)—The Federal Bureau of Investigation is noted more for its sense of justice than its sense of humor.

That fact, of course, is inherent in the nature of its job.

The task of catching thousands of criminals yearly is deadly serious work. It can be deadly dangerous, too. A number of J. Edgar Hoover's men have given up their lives in the line of duty.

But even the grimmest police work sometimes has its wryly humorous side—times when comedy for a moment obscures the tragedy.

When Warner Bros. decided to do a film dramatizing Don Whitehead's best seller, "The FBI Story," it undertook meticulous research into the bureau's operation to insure authenticity.

Here are a few of the lighter episodes in the FBI's crowded history.

Agents once arrested a 19-year-old girl accused of being an accessory in a bank robbery. Under questioning she strenuously denied any knowledge of the crime.

She was told her bail would be $5,000, and agents asked where she could raise such a sum.

"Well," she said, "I guess I could rob another bank."

There was a sudden silence, which the girl broke by observing ruefully: "Oops. I shouldn't have said 'another', should I?"

In Houston FBI agents trailed two members of a car theft ring to a hotel.

Finding the door ajar, they stepped quickly into the room, told one of the surprised thieves: "We're FBI agents. You are under arrest!"

From an adjoining room came a terrified shout from the second thief: "Don't shoot! I'm clean!"

He was. He was sitting in the bathtub covered with lather.

During one recent investigation an agent served as assistant funeral director, rode in the funeral coach—and even helped in the burial of a man who was a close acquaintance of a fugitive the bureau was seeking.

Now and then a fugitive can be extraordinarily helpful to the FBI. One such was a man wanted for interstate transportation of stolen property. When arrested, he had in his pocket a "wanted" circular which described him fully.

Another, an ex-convict, had in his possession when caught an official copy of his FBI identification record.

He explained he had stolen it several years before from a sheriff's office while working there as a trusty.

Obligingly, he had kept the record up to date himself by writing in the data concerning his later arrests—strictly as a matter of pride.

Rockefeller Gets NAACP Membership

NEW YORK (AP)—Gov. Nelson A. Rockefeller has been enrolled as a life member of the National Assn. for the Advancement of Colored People.

Kivie Kaplan, a Boston industrialist and chairman of the NAACP Life Membership Committee, presented a plaque to Rockefeller during a brief ceremoney Thursday in the governor's office.

Crossword Puzzle

ACROSS
1. Unit of capacity
6. Fate
10. Holiness
12. Heraldic fillet
13. Circumference
15. Carpenter's tool
16. Note of the scale
17. Bog
18. Thrash, slang
20. Brother of Odin
21. Lofty mountain
23. Prejudiced
25. Far: comb. form
27. Expunge
28. Algerian seaport
29. Jap. statesman
30. Diplomacy
33. Deep red gem
35. Hosea: var.
36. Specific
38. Be mistaken
39. Exclamation
40. Rocky point
41. Possesses
44. In the character of
45. Female sheep
47. Tickle
50. Son of Jacob
52. Crimson
53. Worry
54. Prepared

DOWN
1. At a distance
2. First Arabic letter
3. Hoarfrost
4. City in Arabia
5. Period
6. Note of the scale
7. Sphere
8. Fatty fruit
9. Apportioned
10. Christian Science practitioner
11. Clover
12. Gr. philosopher
14. Fury
19. Maxim
22. Part of a transept
23. Pepper plant
24. Coax
26. Legislate
27. Part of the Eastern Alps
31. Oil ointment
32. Brief and pithy
34. Violent disturbance
36. Ledge
37. Might
41. Engage the services of
42. Egypt. dancing girl
43. Glided
46. Twilight
48. Viscous black liquid
49. Some
51. The thing

C	A	M	P		S	N	O	W		S	H	Y
A	G	A	R		H	O	N	E		C	U	E
P	E	R	I	L	E	D		T	R	E	E	S
		I	C	E		E	A	T	E	N		
H	O	N	E	S	T		B	E	S	T	E	D
O	P	E		S	A	T	I	R	E		N	O
A	I	R	S		B	I	D		T	H	U	S
R	N		P	R	O	P	E	R		A	R	E
D	E	A	R	E	R		S	E	A	R	E	D
		S	E	N	S	E		S	O	D		
M	O	T	E	T		A	S	T	R	I	D	E
A	W	E		E	L	S	E		T	E	A	L
P	E	R		D	O	T	E		A	R	M	Y

Solution of Yesterday's Puzzle

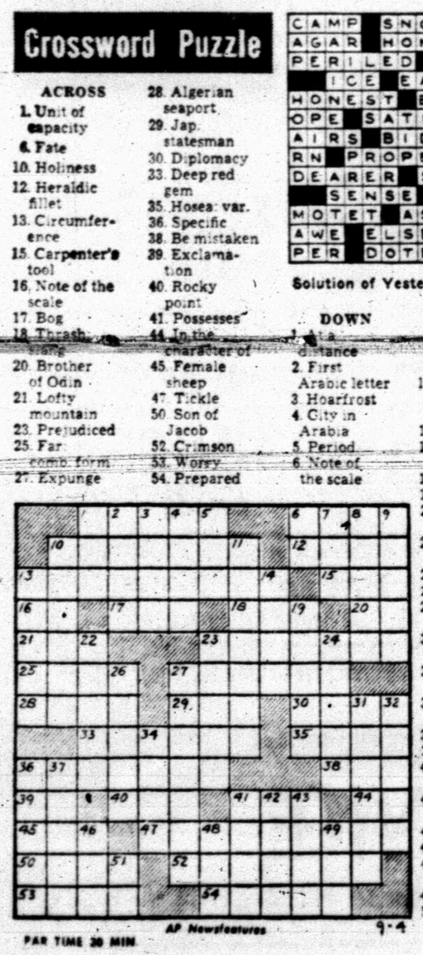

AP Newsfeatures 9-4

PAR TIME 30 MIN.

DENNIS THE MENACE

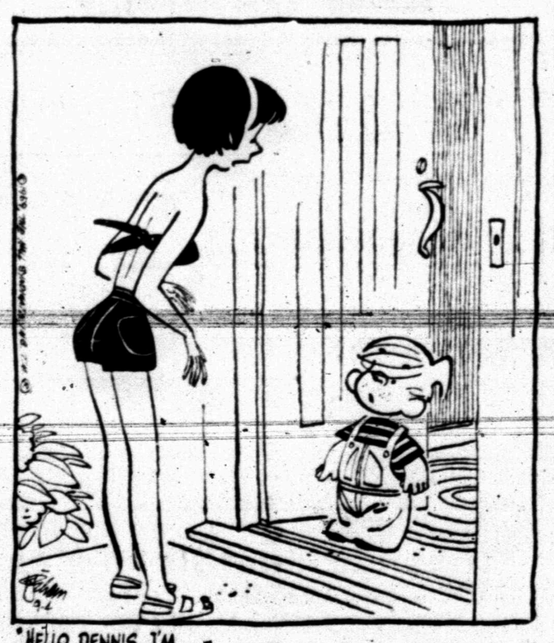

MISS YOUR PAPER?
DIAL HI 3-5486
Before 6 weekdays—9:30 Sunday

JOE PALOOKA

MARY WORTH

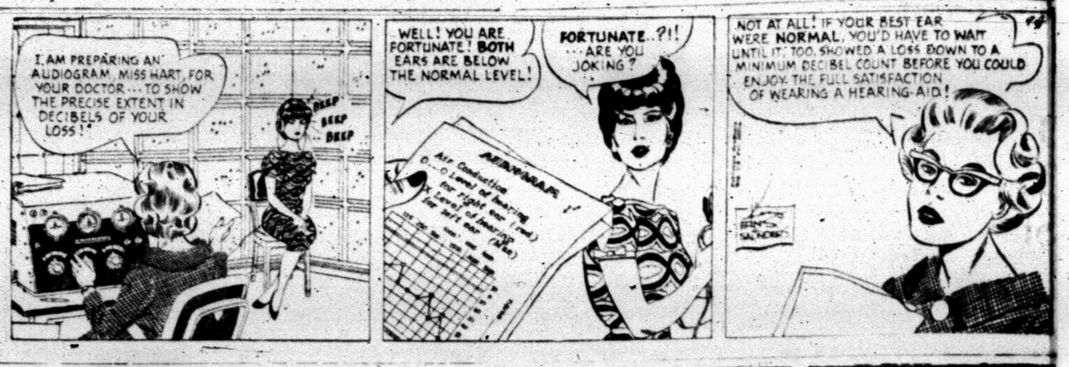

THE SAINT

KERRY DRAKE

LITTLE LULU

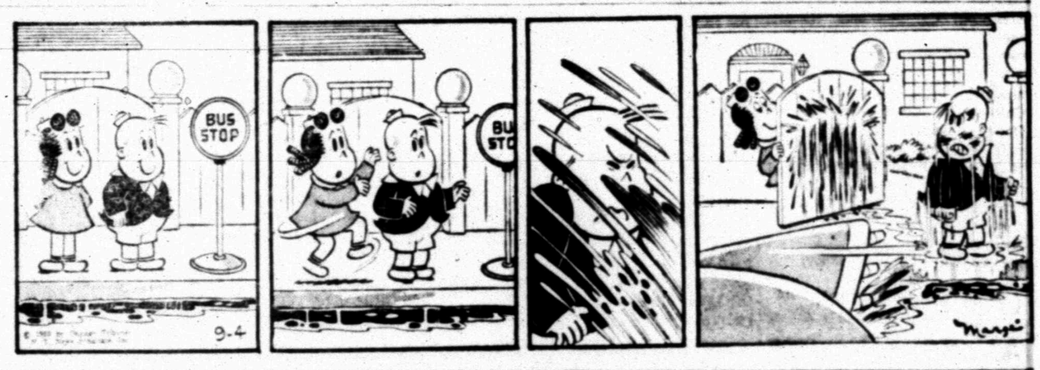

DIXIE DUGAN

FERDINAND

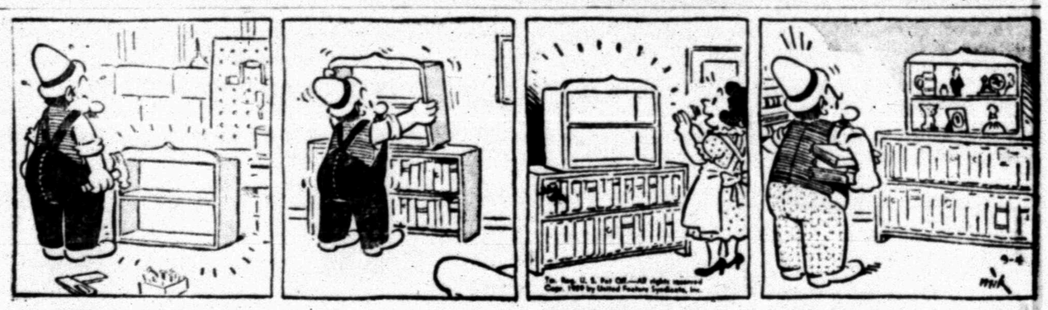

GRANDMA

REX MORGAN

Don Drysdale Falters Again

By ED WILKS
Associated Press Sports Writer

If somebody's second-guessing Don Drysdale these days, it isn't the hitters. They've nailed him, and no doubt about it.

It was Drysdale who paced Los Angeles' climb into the National League pennant fight, winning 10 of 11 over two months and pitching the Dodgers within half a game of first place when he won his seventh in a row Aug. 8.

But the big right-hander hasn't won since—and he's been tagged for nine home runs in 29 innings through that losing span. He had given up just 13 homers through his first 208 innings while breezing to a 15-6 record.

The St. Louis Cardinals, clubbing back when big guy Joe Cunningham was plunked with a pitch after hitting a homer, belted Drysdale for his fifth straight defeat, 5-3, Thursday night. The second-place Dodgers fell 2½ games behind San Francisco.

The Giants came from behind for an 8-5 victory over the Chicago Cubs on home runs by Ed Bressoud and the Willies—McCovey and Mays. It was the only other game scheduled in the NL.

In the American League New York beat Washington 9-2 and Baltimore defeated Boston 5-4 in the only games scheduled.

Drysdale, who popped off recently about second - guessers among Dodger coaches, almost touched off a brawl when he sidelined Cunningham, perhaps for several days, with a badly bruised forearm. Jersey Joe, hitting .350 and challenging Milwaukee's Hank Aaron (.358) for the bat title, hit a first-inning home run off Drysdale, then took a pitch on the right arm when he came up again in the third.

Players from both benches stormed the mound as plate umpire Stan Landes advanced on Drysdale with a warning about close pitches. The brawl didn't come off, but Landes had to squeeze between the 5-foot-9 Cards Manager Solly Hemus and 6-6 Drysdale to prevent a blastoff.

When things quieted down, Drysdale didn't. He walked Bill White, then was chased by Ken Boyer's three-run homer that gave the Cards a 4-2 lead.

Bob Miller (3-2), a right-handed rookie, was the winner. He gave up two runs in the first, but then blanking the Dodgers on three hits until John Roseboro homered in the ninth.

Both Bressoud and Mays drove in three runs for the Giants after the Cubs had chased 18-game winner Johnny Antonelli with three runs in the third for a 4-0 lead. Bressoud homered in a two-run third and tied it with a two-run single in the fourth. McCovey then broke it up with his 10th homer in the fifth off losing reliever Dave Hillman (6-10.) Mays added his 25th homer with a man on in the sixth.

Stu Miller (8-7) won it.

★ ★ ★

Tribe Must Take Pair To Stay In Race

By ED WILKS
Associated Press Sports Writer

Cleveland either takes two of three in that last-chance series opening at Chicago tonight against the first-place White Sox, or they're nothing but a bunch of dead Injins in the American League pennant race.

It's as simple—or as tough—as that.

A sweep would jump the White Sox 8½ games out front—enough to virtually lock up their first pennant in 40 years with 19 games to play. At the moment, their magic number is 18—any combination of Chicago victories and Cleveland losses totaling 18 gives it to the White Sox.

Neither the White Sox, who named Early Wynn (17-9) to pitch tonight, nor the Indians, who picked rookie Jim Perry (10-6), played Thursday. In the only AL games scheduled, Baltimore beat Boston 5-4 on Bob Nieman's two home runs, and the Yankees whipped Washington 9-2 behind Art Ditmar, who had a no-hitter until Roy Sievers homered with two out in the seventh. The Nats finished with four hits.

In the National League, San Francisco came from behind for an 8-5 victory over the Chicago Cubs.

The second-place Los Angeles Dodgers were knocked off by St. Louis 5-3.

Wynn, the old man with the young arm, has beaten the Indians eight times out of nine since they traded him to the White Sox two years ago.

Perry, a fast-balling right-hander, lost his only decision with Chicago in a duel won 2-0 by Dick Donovan last Saturday.

The Sox have taken 13 of the 18 games played between the two contenders this season. After the Chicago series, they'll meet for one more game — at Cleveland September 22.

Over 1,000 At Preview

Snyder football fans saw all of their schoolboy gridders, 199 of them, at Tiger Stadium last night.

The occasion was the third annual "Pigskin Preview" sponsored by the Snyder Quarterback club.

Squads introduced to something over 1,000 fans who attended included the Tiger varsity and B teams, the ninth grade team, the eighth grade team and seventh grade teams of both Travis and Lamar Junior High Schools.

In a brief scrimmage session following the introduction of the squads, the Travis seventh graders outscored the Lamar seventh graders three touchdowns to two.

Bob Crowell served as master of ceremonies for the preview.

Buddy Kerr, former shortstop for the New York Giants, is managing the Michigan City, Ind., White Caps in the Class D Midwest League.

Thoroughbred trainers Bernard P. Bond and J. Bowes Bond are brothers. The have been doing well this summer at New Jersey tracks.

The head pole used in a harness horse's equipment usually is a billiard cue fastened next to the standardbred to keep him turning his head.

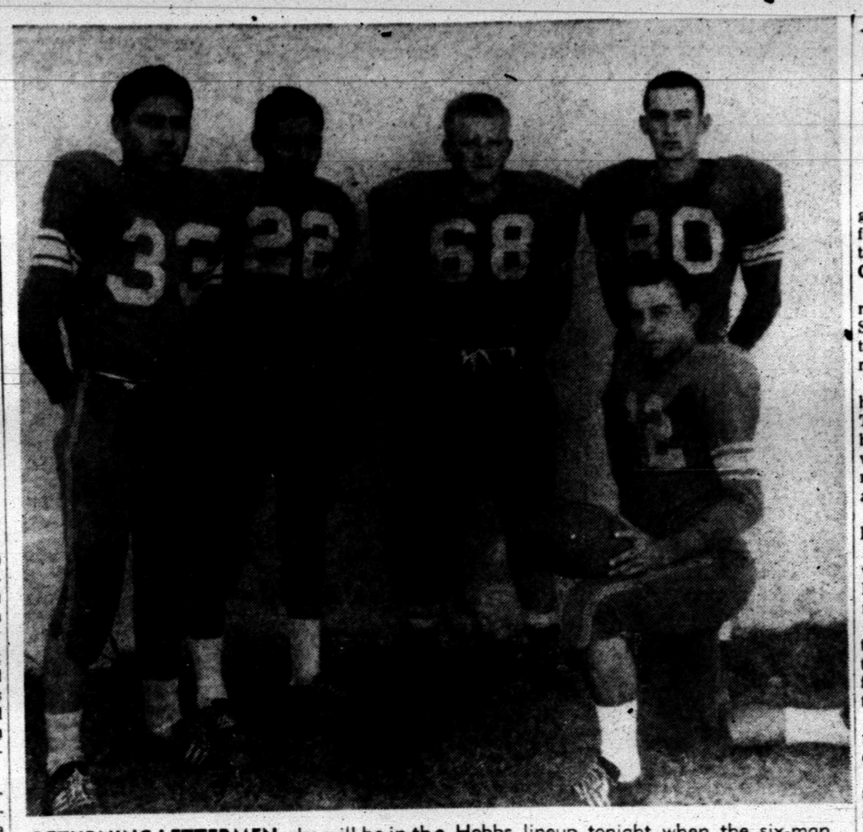

RETURNING LETTERMEN who will be in the Hobbs lineup tonight when the six-man team hosts Ira in both teams' season opener are, left to right, Mike Soto, Chindo Soto, Orvie Firestone, Jerry Etheredge and Herman Adams, kneeling. (Lee Watson photograph)

Snyder Area Grid Teams Set To Open Campaigns Tonight

Class B grid teams in the Snyder area will open their 1959 campaigns tonight, two of them playing at home and two away from home.

Feature game of the area will be the six-man contest between two Snyder area teams, Hobbs and Ira. The game will be at 8 p.m. at Hobbs.

Gail will host Union in an eight-man battle, while Hermleigh will take on Class A Coahoma at Coahoma in 11-man football. Both those games will be at 8 p.m.

Hobbs has the smallest squad in the Snyder area, with a total of eight gridders, but five of those are lettermen. Another was a reserve letterman last year, and the other two are freshmen.

Despite the meager squad of boys, new coach Bob Byerly of Hobbs has confidence in his team. Barring injuries, he thinks his eight boys can hold up well in the six-man play for the season.

At this point the team is in good shape. Halfback Herman Adams, a returing starter, was out for three or four days with a slight injury but is back in workouts and ready to play.

While Byerly has been working the youths out two weeks and has a good idea of their strength, tonight's game will actually be their first test. They didn't have a chance for a pre-season scrimmage, so it is difficult to determine their strength in comparison to other teams.

Hobbs last year took second place in the district and finished the season with a 6-1-3 record last year.

Byerly plans to start Jerry Etheredge, 150, a letterman, and Richard Ratliff, 140-pound freshman, at ends; Orvie Firestone, 170, letterman, at center; Mike Soto, 135, letterman, at quarterback; Herman Adams, 140, letterman, and Chindo Soto, 140, reserve letterman, at halfbacks. Reserve men will be Red Neves, 100-pound letterman end, and John Martinez, 100-pound freshman back, both of them actually utility men who will be used in various positions.

Ira had a pre-season scrimmage with Gail and tied that team in touchdowns. The much-improved Ira squad is out to better a 3-1-5 record compiled last year.

Ira Coach R. C. Taylor will start Leroy Lindsey, 158, and Donnie Dove, 155, both regulars from last year, at ends; Bill Murphy, 140, letterman center; Donnie Dunn, 145, returning regular at quarterback; Donnell Eubank, 150, and Travis Alexander, 175, both lettermen, at halfbacks.

Coach Bill McGuire's Hermleigh team, an inexperienced squad with only three returning regulars, is working hard and already looking better than last year's team did at mid-season, the coach said. Last year's team had a 4-6 record.

Coahoma is rated as a top team in its Class A district, so the Cardinals will learn what they can do against top competition.

McGuire's starters on offense will be Mickey Winter, 135, and Douglas Foster, 135, at ends; Jerry Schulze, 170 letterman, and Danny Rannefeld, 240-pound returning regular, at tackles; Ken Bell, 155, letterman, and James Vernon, 175, returning regular, at guards; Larry Darden, 165, at center; Jim Robinson, 185, letterman, at quarterback; Joe Paty, 155, and Wallace Wall, 140, both lettermen, at halfbacks; and Donald McHaney, 190-pound returning regular, at fullback.

Gail, which went all the way to regional championship for the past two years, was hurt by graduation of several key players. The team found that it lacked much measuring up to previous years early in workouts but has been hard at work and looked better in workouts during the past week.

The Coyotes were crippled with the loss for two or three games of Raymond Walton, a returning regular halfback who suffered a knee injury.

Starters planned for Gail tonight include Steve Dennis, 145, and Ralph Williams, 150, at ends; Don Franklin, 140, and Sonny Anderson, 175, at guards; Bill Buchanan, 170, at center; Steve Stephens, 138, at quarter back; Larry Doyle, 165, and Carroll Ramsey, 145, at halfbacks. Anderson and Doyle are the only returning starters in the lineup.

New Mexico Ags Rated Contenders

PHOENIX, Ariz. (AP) — New Mexico State University, a former weakling with newly developed football muscles, is expected to challenge perennial favorite Arizona State University for the 1959 Border Conference championship.

The Aggies should have their finest football team in 20 years. There are 16 returning lettermen, including All-Conference tackle Billy Locklin and quarterback Charley Johnson, along with guard J. W. Witt and fullback Louis Kelley.

Coach Warren Woodson lost only three starters—backs Joe Kelly and Richard Cohee and center Jim Worrick—from last year's team that won four and lost six.

At Arizona State, Coach Frank Kush counts 13 returning lettermen and a crop of outstanding sophomores. He will build his club around such stars as ends Bill Spanko and Karl Kiefer, tackles Jesse Bradford and Charles Krofchik and halfback Nolan Jones.

Defending champion Hardin-Simmons lost 17 lettermen and 8 starters. The Cowboys will be lucky to be on their feet by the time conference play starts.

In non-league games, Coach Sammy Baugh's pass-happy club faces Auburn, Georgia, Tulsa, North Texas State and Wichita.

West Texas State lost 9 of 10 games last year and can't go any place but up. Coach Clark Jarnagin has six returning starters.

Texas Western will count on sophomores to improve a 2-7 record.

The University of Arizona has a new coach in Jim Larue, a host of new players—18 of them junior college transfers—and new hopes for better days.

The Wildcats, who have won four, lost 15 and tied one in the past two years, have 20 returning lettermen. The Wildcats are not eligible for the conference title. They play only three league opponents—one shy of the required number.

Ponies Pick Of Writers

FORT WORTH (AP)—It's SMU, say the sports writers, for the Southwest Conference football championship.

The annual poll by the TCU Sports News Service drew 110 votes and 52 of them picked the Methodists to win.

Defending champion TCU is given the best chance of denying the Methodists their first championship in 12 years. The Frogs drew 27 first-place votes and eight writers thought the Frogs will tie SMU for the crown.

Texas was third with three first place ballots, followed by Rice, Arkansas, Texas A&M, and Baylor.

Don Meredith, talented passer and quarterback of the Mustangs, is the major reason the writers went for the Methodists.

This is the 26th year of the poll. In the past 25 the writers have been right five times. One of them was last year when they took TCU.

Hicky Inherits Good Prospects

By JACK CLARY
Associated Press Sports Writer

Jim Hickey, who succeeded the late Jim Tatum as head coach of the North Carolina Tar Heels, inherited a gold mine of good football prospects. He's putting his stock for a successful season in fullback Don Klochak and quarterback Jack Cummings.

These two hold the key to the Tar Heels' Atlantic Coast Conference title hopes, a possible Sugar Bowl bid and a shot at the national championship in which they are given better than an even chance.

Hickey inherited 25 lettermen from a 1958 squad that had a 6-4 record. He has 77 aspirants in camp but makes no bones about the necessity of Klochak.

"He is in much better shape than he was this time last year," Hickey said Thursday after watching the 230-pound senior from Fairhope, Pa. sparkle during a scrimmage.

After missing the first four games, he had a 5.4 rushing average last year, picking up 324 yards.

Cummings, a 6 foot 2, 192-pounder from Lower Merion, Pa., is North Carolina's aerial threat. His passing in 1958 gained 1,139 yards, 11 touchdowns on 68 completions in 134 attempts.

North Carolina gets its first severe test right off when it meets 1958 conference champ Clemson, Sept. 19.

That date was the subject of active preparations elsewhere.

Wake Forest combined line and backfield drills in looking toward its opener against Florida State while North Carolina State ran a defensive scrimmage against Virginia Tech plays.

Marquette used its offensive formations against Pittsburgh defensive alignments and Maryland began setting itself for West Virginia.

More Gold Medals Seen For U. S. Team In Pan-Am Games

By MURRAY ROSE

CHICAGO (AP) — The Yankee giant flexed his bulging muscles for another load of gold medals today in the Pan American Games.

It's almost reached the embarrassing stage for the host United States. They've invited everyone to dine but they haven't left them much to eat.

The heavily manned Yank team hauled in 12 more gold medals Thursday for a total of 58. The bag is going to be heavy again when swimming, boxing, gymnastics, yachting and other events are through for the day.

The other nations combined have won 17.

"What can we do but go out to win," said Charlie McCaffree of Michigan State, head coach of the men's swimming team. "Our kids are so eager that they can't wait to get into the water. They feel this is putting the foot in the door for the Rome Olympics and they're determined to win."

McCaffree voiced the sentiments of almost every Yank coach here.

There are five gold medals on tap today in each of the key sports of swimming and boxing.

In the water, the United States seems a cinch to sweep all five gold medals and probably all the silver and bronze prizes too.

The boxers have only two entries, 165-pounder Bobby Foster, York, Pa., and heavyweight Allen Hudson, Glen Cove, N. Y. They're favored to win.

In Thursday night's first five championship fights, the United States won with light welterweight Vince Shomo of New York, middleweight Willie McClure of Toledo, Ohio, and light heavyweight Amos Johnson, a southpaw from Stockton, Calif.

Even the one U. S. loser, featherweight Charlie Brown, a Marine from Cincinnati, had a beef coming. He dropped a controversial, split decision to Argentina's Carlos Aro although he forced the fight and did most of the scoring.

With the 15-year-old Chris von Saltza leading the way, the United States won all four water events with 1-2-3 finishes. This made it eight-for-eight. In seven of these events, the Yanks have copped all three medals. In the other, they finished 1-2-4.

Miss von Saltza, a tall, blonde from Saratoga, Calif., who is aiming for an unprecedented five Pan American gold medals, got her first one in the 200-meter freestyle. She won in 2:18.3, busting her own mark made in the trials.

The same held true for Olympian George Breen, Indianapolis, in his winning time of 4:31.4 for the 400-meter freestyle. Olympian Frank McKinney, Indianapolis, retained his 100-meter backstroke crown with a fast clocking of 1:03.6.

Paula Myers Pope, Los Angeles, took the 3-meter springboard dive with 139.1 points.

Althea Gibson, former U. S. and Wimbledon queen, gave the United States its first women's tennis winner in Pan Am history by beating Mexico's Yolanda Ramirez, 6-4, 7-5, in the singles final. Luis Ayala of Chile beat Canada's Robert Bedard, 6-4, 6-2, 6-3, for the men's title.

Lopez Can Call Tune

CHICAGO (AP) — Bill Veeck was quoted today as saying Al Lopez can virtually write his own ticket if and when he decides to sign a contract as the White Sox field manager for 1960.

Lopez could sign a two- or three-year contract and at a raise in pay, the Chicago Sun-Times quoted the Sox president as saying.

The paper said Veeck has had preliminary talks with Lopez about next year but said Lopez indicated he would prefer to delay any contract signing until after the 1959 season.

Lopez currently is working under a one-year contract which expires this year.

Would Veeck offer Lopez a one- or three-year contract?

"That's up to Al," Veeck told the paper. "All I can say is that we'd be delighted to have him back. Of course he'd get a raise. He certainly is entitled to it."

Lopez' Sox currently are 5½ games ahead of second-place Cleveland in the American League.

Lufkin Wins World Title

SPRINGFIELD, Ill. (AP)—Lufkin, Tex., came from behind to defeat Springfield, Ill., 5-3, for the 1959 Pony Grad World Series baseball championship Thursday night.

Springfield pushed across two runs in the fourth inning but Lufkin countered with five in the fifth and sixth innings to clinch the title.

Jerry Register and John Collier pitched a two-hitter for the victors.

Lufkin finished with a 5-1 record and Springfield with a 4-2 in the double elimination tourney for boys 15 and 16.

TV RADIO REPAIRS
All Work Fully Guaranteed...
BRUNS & GUY T.V. SERVICE
1919-26th. Street
Day Phone HI 3-6653
Nite Ph. HI 3-6127 - HI 3-9748

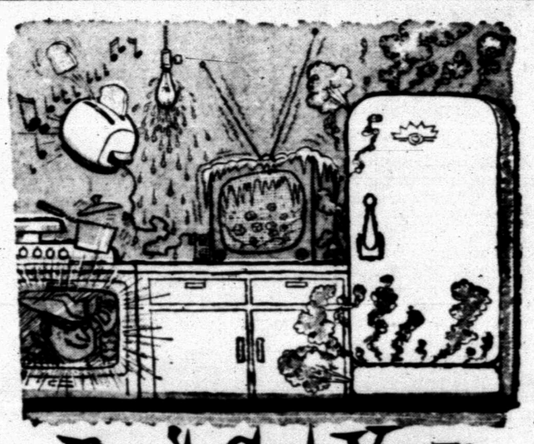

Don't Get Your Wires Crossed!

Here are the facts...

1. The Electric Cooperatives of Texas are a tax paying — business managed — partnership.
2. The money to build the cooperatives was a loan and the interest and the principal are being paid back.
3. For every $1.00 spent on Co-Op lines an estimated $6.00 has been spent by members for electrical appliances, thus the Cooperatives have created and are still creating a multi-billion dollar market for the merchants of Texas and the nation.
4. The Electric Cooperatives of Texas are owned and operated by the people they serve... free enterprise in its purest form.

Don't get your wires crossed. If it had not been for the Electric Cooperatives of Texas, many farms and ranches would still be dark. They transformed the rural community. They must continue to serve those areas they helped to develop.

MIDWEST ELECTRIC CO-OP

BANK HOLIDAY

LABOR DAY

Will Be Observed By The Snyder Banks

Monday, Sept. 7th.

Please Be Governed Accordingly In The Transaction Of Your Banking Business

SNYDER NATIONAL BANK
WEST TEXAS STATE BANK

SEPTEMBER SPECIAL!
SCAT
All Tie-Ins Made In September Receive
First 30 Days Service Free!
● Football ● World Series ● Fall Shows
They're About To Start—Get On The Cable Now—
Avoid The Fall Rush Delay!
CALL SCAT AT HI 3-4327 or go by the office at 1910-25th. St. 30 DAYS FREE SERVICE
Snyder Community Antenna Television

Visual Care At Reasonable Cost!
You do not have to pay excessive prices. We charge only actual cost of lenses and frames—plus fee for examination and fitting of glasses.
Call Today For Appointment
Dawson Optometric Clinic
1906-26th St. Phone HI 3-4503

CHURCH NEWS

SNYDER AREA CHURCH NOTES

Layman To Speak At Trinity Sunday

O. B. Paty, superintendent of the Hermleigh schools, will be speaker at the Trinity Methodist Church Sunday morning in the absence of the pastor, the Rev. Elton Wyatt who is in a revival at Dudley.

The choir's anthem at the 10:55 a. m. service will be "If Ye Love Me, Keep My Commandments."

Intermediate and senior MYF meet at 5:30 p.m., and the evening service will be at 7:30 with the WSCS and Wesleyan Service Guild in charge.

The comission on membership and evangelism will meet at 6:30 p.m. wednesday, and choir practice will be at 7:30 p.m. Wednesday.

• • •

St. John's Episcopal

"For What Do We Labor?" will be subject of the Rev. Donald Hungerford, vicar of the St. John's Episcopal Church, at the Sunday 11 a.m. service.

Holy Communion will be at 7:45 and 11 a.m.

• • •

Avenue D Baptist

The Rev. A. J. Martin, pastor of the Avenue D Baptist CHurch, will speak on "God's Challenge" at the Sunday 11 a.m. service.

His subject for the 8 p.m. service will be "The Virgin Birth." He will speak on the Good News broadcast on KSNY at 7:45 a.m. The Wednesday evening service will be at 7.

• • •

25th Street CC

Subject of Glen Pace, minister of the Twenty-fifth Street Church of Christ, for the Sunday 8:45 and 10:55 a.m. service is "Confirming the Saints."

At the 7 p.m. service he will speak on "Faith in Men."

Bob Barnes, associate minister, will give a brief report of missions the church supports in eastern states at both worship periods. He recently conducted evangelistic meetings there.

• • •

Colonial Hill Baptist

At the Colonial Hill Baptist Church, the Rev. Jimmie Nelson, pastor, will speak on "The Cry God Always Hears" at the Sunday 8:30 and 11 a.m. services.

At the 8 p.m. service his subject will be "Gourds or Souls?"

Rev. Nelson will be in a revival meeting at Louise beginning Monday.

• • •

Grace Lutheran

"Why Work?" will be the subject of the Rev. Walter Lentz, pastor of the Grace Lutheran Church, in observance of Labor Sunday.

The congregation, which meets at West Elementary, will have services at an earlier hour than usual this Sunday only so a delegation may attend the dedicatory service of the picture, "Come Unto Me," at Round Rock Sunday afternoon.

Sunday school will be at 8 a.m., the Holy Communion worship service at 9 a.m. On Saturday at 11:45 a.m. Rev. Lentz will present "Religion in the News" on KSNY.

• • •

Union Baptist

The Rev. R. N. Tucker, pastor of the Union Baptist Church, will speak on "Life's Important Question" at the Sunday 10:50 a.m. service.

At the 8 p.m. service his subject will be "How to Become Sons of God."

• • •

Calvary Baptist Church

"The Christian Life — a Race" is the subject chosen by the Rev. T. Gerald Cates, pastor of the Calvary Baptist Church, for the Sunday 8:30 a.m. Calvary Baptist Hour on KSNY.

He will speak on "Things That Never Change" at the 11 a.m. service and "The Source of Eternal Life" at the 7:45 p.m. service.

• • •

Bethel Baptist

At the Bethel Baptist Church, the subject of the Rev. W. L. Cass, pastor, for the Sunday 11 a.m. service will be "Have They Failed the Lord?"

He will speak on "When God Touches Hearts" at the Sunday 8 p.m. service.

The church meets at the Northeast Elementary School. Sunday school is at 9:45 a.m., training union at 7 p.m.

• • •

First Baptist

The Rev. G. M. Cole, pastor of the First Baptist Church, will speak on "Face Around the Cross" at the Sunday 11 a.m. service. The choir will sing an arrangement of "Amazing Grace."

Rev. Cole's subject for the 7:30 p.m. service will be "The Message from the King."

The church has begun a fall growth program with the theme, "It's Roundup Time," for the Sunday school and training union.

REV. ROBERT N. TUCKER

Tucker Is New Pastor At Union

One of the Snyder area's newest ministers if the Rev. Robert Nelson Tucker, pastor of the Union Baptist Church.

Rev. Tucker, who succeeded the Rev. Roy Womble at the church, came here in July from Rule.

Now 38 years old, Rev. Tucker is a native of Tulia and lived during his boyhood at El Reno, Okla., where he graduated from public school. He is a World War II Navy veteran.

Once a rancher, he entered the ministry and completed a bachelor of science degree at Hardin-Simmons University.

Rev. Tucker is married and has four children, Buddy, 11, Dale, 10, Evah, 8, and Mary, 7.

Police Fear Death Stalked Bomb Victim

SEATTLE, Wash. (AP) — Is death stalking the family of Mrs. Pearl Kongsle, a well-liked 62-year-old Seattle widow who was killed Wednesday night when a make-shift bomb blew up in her face?

That was one of several questions Seattle police were attempting to answer today as a squad of officers worked feverishly to find her killer.

It was revealed that Mrs. Kongsle's sister found two sticks of dynamite one morning last month on the front yard of her suburban Alderwood Manor home.

Last April Mrs. Kongsle's niece and the niece's husband died mysteriously at Ft. Lewis, Wash. Botulism had been believed responsible but extensive laboratory tests have not yet shown what killed the pair, Maj. and Mrs. Robert D. Baker.

The sister, Mrs. Charlotte Schutt, said she heard a car roar away the night before she found the two sticks of explosive.

A car, without lights, was heard racing away from Mrs. Kongsle's west Seattle home shortly before the explosion that killed her.

Three youths were seen running from near Mrs. Kongsle's home moments before witnesses heard the car.

Police said a former boarder at Mrs. Kongsle's home told them she once spoke of seeing prowlers near the house. He said she described them as three young men.

Officers were working to determine whether the widely separated incidents had any connection.

Detective Sgt. Austin Seth said a search was on for a former acquaintance of the dead woman. There was a possibility, he said, the killing was done for revenge.

But revenge for what Seth would not say.

The night Mrs. Kongsle was killed two of her woman friends had dropped over for a visit. One of the visitors called Mrs. Kongsle's attention to a sack on her front lawn.

PIONEER METHODIST MINISTERS being honored Sunday at the First Methodist Church are the Rev. M. W. Clark, left, and the Rev. J. R. Plant. Each will speak during service of the day.

Three Head Organizations In Northside Church Here

Three men who lead important segments of the work of the Northside Baptist Church are Doug Burney, Marvin Smith and Wayne Glasscock.

Burney is chairman of the church's deacon body, while Smith is Sunday school superintendent and Glasscock Baptist training course superintendent.

Other deacons of the church are W. C. Snider, Dave Houston, Weldon Sumruld, Glasscock, J. A. Dodson, J. L. Norris, Clyde Garrison, Smith, Dick Brown and Carl Stokes.

Smith has been Sunday school superintendent seven years, and during that time the attendance average has grown from 136 to almost 400.

The staff has grown one department superintendent and 11 teachers to a total of 19 officers and 50 teachers. The Sunday school has grown from two departments to nine and the present enrollment is 577.

General Sunday school officers, other than Smith, are Mrs. Dayton McCarter, secretary, and Mrs. Smith, assistant secretary.

Other Sunday school workers:

Adult department, Jimmy Browning superintendent; Mrs. Browning secretary; Walter Holmes, Mrs. Mart Smith, Rev. Jack Dean, Mrs. Dean and Weldon Sumruld, teachers.

Senior department, Carl Stokes, superintendent; Mrs. Weldon Sumruld, secretary; Eugene Glasscock, Floyd Glasscock, Mrs. Eugene Glasscock, H. E. Fowler, Virgil McDaniel, Mrs. Carl Stokes and Wayne Glasscock, teachers.

Intermediate department, Dayton McCarter, superintendent; Mrs Wayne Glasscock, secretary; Neil Lee, LaRue Holamon, Bobby Nolan Pearl Claxton, Mrs. H. E. Fowler and Mrs. Willard Gladson, teachers.

Junior department, Nat Mearse, superintendent; Bobby Burney, assistant superintendent; Mrs. E. L. Fikes, Jr., secretary; Roy Staton Mrs. W. B. Hickman, Simon Best, Mrs. W. P. Borum, Mrs Nat Mearse, Don Stephens, Jimmy Billingsley and Mrs. Wayne Glasscock, teachers.

Primary department, Blake Walker, superintendent; Mrs. Blake Walker, secretary; Mrs. Neil Lee, Mrs. A. C. Jones, Mrs. Garth Carter, Burton Nolan, Mrs. Howard Myers, Everett Dodson and Charles Hyatt, teachers.

Beginner department, Claud L. Lee, superintendent; Mrs. Claud Lee, secretary; Mrs. Joe York, Cecil Caswell, Mrs. Jimmy Billingsley, Neal Hilliard and Mrs. Lowell Thornburg, teachers.

WAYNE GLASSCOCK

MARVIN SMITH

DOUG BURNEY

CHAIRMAN of the building committee at the Northside Baptist Church is M. A. Brooks. The church is dedicating a new auditorium Sunday.

Nursery department, Mrs. J. W. Merritt, superintendent; Mrs. Bill Aaron, secretary; Mrs. Doug Burney, Mrs. Bill Grimmett, Mrs. Don Harless, Mrs. Cecil Mearse, Mrs. Neal Hilliard and Mrs. J. D. Lovel, teachers.

Cradle roll department, Mrs. Raymond Keller, superintendent; Mrs. Robert Greene, Mrs. R. J. Younger, Mrs. Henry Rodgers, Mrs. W. H. Grant, Mrs. Everett Dodson, Mrs. Virgil McDaniel and Mrs. Charlie Sumruld, teachers.

Oldtime Ministers Will Be Honored At First Methodist

Two pioneer Methodist ministers, now retired, will be honored Sunday at the First Methodist Church as it observes Methodist Retired Ministers Day.

They are the Rev. M. W. Clark and the Rev. J. R. Plant, both members of the local church.

Rev. Clark retired from fulltime ministry in 1936. He spent 41½ years in pastorates in Central and Northwest Texas.

Rev. Plant retired in 1950 after 39 years in the ministry in the Northwest Texas area.

On Sunday, the church will have Rev. Clark as speaker at the 10:55 a.m. service. Rev. Plant will speak at the 7:30 p.m. service.

Rev. Clark, a native of Johnson County, was reared in Erath County. His first charge was in the Seymour Circuit, and he was later at Crowell, Wellington, Roscoe, Cleburne, Corsicana, Waco, Fort Worth and several other circuits. He served in 22 different places.

He and Mrs. Clark, now deceased, moved to Snyder in 1936 to retire but later took duties as supply pastor for about three years at Union, Gail, Dermott, Polar, Mount Zion, Bison and Fluvanna.

Rev. and Mrs. Plant, who live in a home which was built by the First Methodist Church at 404 Thirtieth Street, moved here to retire in 1950.

During his ministry, Rev. Plant served as resident pastor in 15 different communities. His ministry included charges in this area at Hermleigh, Dunn, Ira, Mount Zion, Camp Springs, Crowder, Sharon and Bison.

Lutherans Give Painting

The Grace Lutheran Church and its womens organization will be honored donors at the dedicatory services of the painting, "Come Unto Me," by Gotthold Lentz at 4 p.m. Sunday at the Trinity Lutheran Homes Chapel at Round Rock.

The Rev. Walter Lentz, Grace Lutheran pastor and brother of the artist, will make the dedicatory address.

Rev. Lentz and delegation from the local church will leave Sunday after worship services here for Round Rock.

The painting will be placed above the altar of the Round Rock chapel. The painting is based on the words of Jesus in "Matthew 11:28.

The artist has placed religius paintings in a number of churches. A large mural by Lentz, "I will Make Thee Fishers of Men, is in the chapel of Central Seminary at Fremont, Neb. He is also an artist for the Ford Times magazine.

Several Carolina Churches Hear Cates

The Rev. T. Gerald Cates, pastor of the Calvary Baptist Church, has returned from a vacation with his family in North Caroline, where he spoke at a number of Baptist churches.

Rev. Cates is a native of Burlington, N. C., and while there he spoke at his home church, the Glenhope Baptist Church.

He also spoke at the Calvary Baptist Church at Burlington, the Salem Baptist Church at Winston-Salem and the City View Baptist Church at Winston-Salem.

Revival Planned By Church Of Nazarene

A revival meeting has been planned by the Snyder Church of the Nazarene for Sept. 11-20.

Services will be held at 7:45 p.m. daily, with the Rev. L. C. Miller of Melrose, Col., as evangelist.

The Rev. Fred Ferraez, pastor of the church, will be in charge of music.

Four Deacons Chosen By Colonial Hill

Four deacons will take active office Oct. 1 at the Colonial Hill Baptist Church.

The new deacons placed on the active board by the congregation in an election held last Sunday were D. V. Merritt, Jr., M. H. Roe, Carl Whitfield and E. H. Williamson. They will serve three-year terms on the board.

Rotating off the board in October will be H. W. Cargile, G. C. Coleman, Stanley Noah and Burton Tankersley.

Other deacons are Claude Hensley, Jim Langridge, Ralph Wesson, Kenneth Wilson, Oran Henderson, Leland Hobbs, J. W. Kitchings and Roy Murphy.

Reaves To Speak On Daily Devotions

The Rev. John Reaves, pastor of the First Christian Church, will be speaker next week on the "Daily Devotions" program on KSNY.

The program is at 9:15 a.m. weekdays and is scheduled by the radio committee of the Snyder Ministerial Alliance.

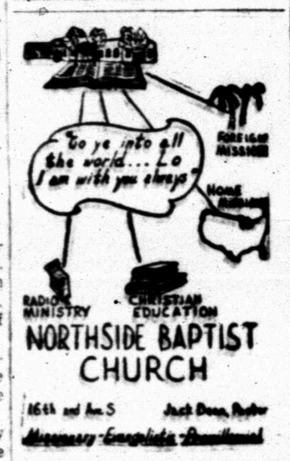

Old Settlers Know Us... We know them!

We Want To Get Acquainted With The New Comers In Snyder!

So, If You're A New Comer In Snyder Come On Out To See Us, Whether You Want To Buy Or Not, You're Certainly Welcome!

COME OUT—SEE OUR FURNITURE— OUR PRICES ARE 'WAY DOWN YONDER!

WE HAVE Cadillac quality AT Rambler prices!

Snyder Furniture Co.
4300 B.S. Hwy. HI 3-5259

REVIVAL!

Every Night, 8 p.m. through Sept. 6

You Are Cordially Invited

Union Baptist Church

R. N. Tucker Pastor

HI 3-3602 2304—30th
Night HI 3-6655

Snyder Chiropractic Clinic

X-RAY ANALYSIS

Dr. B.J. Weaver
Dr. R. D. English

Barrow Furniture Co.

OPEN EVENINGS BY APPOINTMENT

For Family Shopping Convenience

DIAL HI 3-4951 BEFORE 5 P.M.

OUR CONFIDENTIAL FILES

This may be news, but we keep confidential files. They are maintained for your convenience and protection.

Every pharmacist keeps a complete record of prescriptions. A file number on a medicine container enables us to identify quickly any prescription, to tell you when it was filled and who your doctor was.

Should any member of your family accidentally swallow some pills from a long-forgotten bottle, this information becomes extremely vital. With it, a physician can determine immediately whether or not emergency treatment is necessary.

These confidential files represent another service of your community pharmacist.

HALL DRUG CO.
606 EAST HIGHWAY
SNYDER Phone 3-4571 TEXAS

for all your Printing Needs

Feather Printing Co.

1907-25th. Phone HI 3-6331

Dean Here Through Building Program

The Rev. Jack Dean, pastor of the Northside Baptist Church, has been minister of the church throughout the congregation's five-year major building project.

During that time the church has completed a two-story educational building a floor at a time in the first two phases of the program, and the new auditorium represents the third phase.

The church, which had 140 in Sunday school on the day Rev. Dean came here in November, 1952, now has a Sunday school enrollment of 577 and has had a record attendance this year of 534. Membership of the church is 650.

Prior to coming here, Rev. Dean pastored churches in Arkansas and Oklahoma.

The church is one of the fastest-growing of those associated with the Missionary Baptist Association of Texas, of which Rev. Dean is now president.

He is also president of the board of trustees of Texarkana Baptist Orphanage. He is past president of the Snyder Ministerial Alliance.

Rev. and Mrs. Dean have one daughter, Jackie, a junior in Snyder High School.

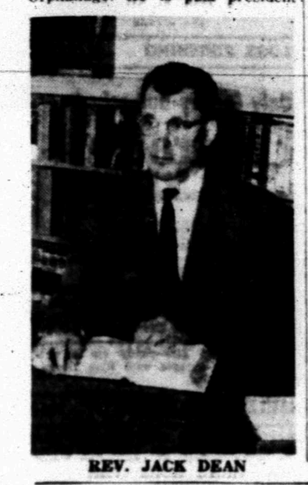

REV. JACK DEAN

Missions Of Northside

Mission work both at home and abroad is done by the Northside Baptist Church here.

The church contributes regularly to a number of local missionaries, state missions, interstate missions, foreign missions, christian education and orphanage work.

"All offerings for missions go 100 per cent to missionaries on the field," the Rev. Jack Dean, pastor, said.

Local mission work includes contributing to the support of its broadcast each week of its Sunday evening service. Missionaries Jack Strickland of Hobbs, N. M., and Truman Wood of Tula Rosa, N.M., the Missionary Baptist Church at Midland, Meadow Park Baptist Church at Lubbock and New Hope Baptist Chruch at Abilene.

In the line of state missions, the church contributes each month to state missionaries in Tyler, South Texas, Rusk and Abilene. Interstate mission support includes missionaries in Florida, Alabama, Missouri, California, Texas, Arkansas, Georgia, Wyoming, Illinois, Mississippi, Indiana, Colorado, South Carolina and the District of Columbia.

The church contributes to missionaries in Jordan, Hawaii, Costa Rica, Japan and Mexico.

Its contributions to Christian education go to the Missionary Baptist Seminary at Little Rock, Ark., and the Texas Baptist Institute at Henderson. The church helps support the Texarkana, Ark., Baptist Orphanage.

BUILDING COMMITTEE members at the Nortside Baptist Church are, left to right, Dayton McCarter, Bill Snider, Henry Camp and Bert O'Neal. Not shown is another member, M. A. Brooks. O'Neal and G. M. Hanback were in charge of construction. (Lee Watson photograph)

Northside One Of Largest

A church organized in Snyder 19 years ago has grown to one of Snyder's larger congregations.

It is the Northside Baptist Church, which Sunday will dedicated a newly-completed auditorium.

The auditorjum is the third phase of a major building plan wich was adopted by the church in January, 1954.

The Missionary Baptist church was organized Sept. 19, 1940, during revival services conducted in the old Snyder Tabernacle, which was on the site of the present Scurry County Library.

The Rev. W. E. Lee, then pastor of the Bryan Street Baptist Church of Lamesa, led the revival and organization of the church, assisted by the Rev. C. E. Leslie and the Rev. L. H. Beane, both of Hermleigh.

There were nine charter members in the organization. Those still living are Mrs. S. W. Angel, Mrs. I. M. Prather, Mrs. Alma Etheredge Patrick, Mrs. Mabel Weller and Mrs. Cora Davis. Others were S. W. Angel, Mr. and Mrs. J. B. Etheredge and Oscar Davis.

The new church was then named Tabernacle Baptist Church.

The new congregation chose I. M. Prather, Walter Holmes and Oscar Davis as a building and finance committee, and they immediately went to work to secure property and construct a building for the new church to worship. G. M. Hanback was added to the committee.

Services were conducted in the county courtroom until a building was finished. Two lots on Sixteenth Street between Avenues S. and T were given the church by Frank Sentell and J. E. Jones, and ground was broken on Dec. 24, 1940. Construction began the following day on the building 30 by 50 feet, with Hanback in charge of construction.

The Rev. Clymer C. Evans was called as pastor and served until November, 1941. By the end of the first year the membership of the church had grown to 80, and in December, 1941, the church called the Rev. Earl Creswell as pastor. He served until the summer of 1952.

The church's name had been changed to Northside Missionary Baptist Church on June 30, 1943.

The second building used by the church was a concrete block auditorium, 40 by 90 feet in size, completed in July, 1948. The older building was made into a Sunday school building. In January, 1951, a large Austin stone parsonage was completed at 1601 Avenue T.

In October, 1952, the church called the Rev. Jack Dean of the Central Baptist Church at Fayetteville, Ark., as pastor and he came here on the first Sunday of the next month. Sunday school attendance on that date was 140.

When the church adopted its complete building plan in 1954, it also decided to begin construction on the first of the three units, which was the first floor of an educational building 32 by 101 feet. That unit was finished in March, 1954. By October, 1956, the second floor of the education plant was finished and in use to take care of the growing Sunday school.

Last March 1, the church held a groundbreaking service for its new auditorium. Holmes and Hanback, members of the first building committee, turned the first spades of dirt.

The new auditorium was built on the same part of the church's property where the first building of the church was built in 1940-41.

Present membership of the Northside church is 650, and its Sunday school enrollment is 577. Last Sunday there were 422 in Sunday school, and record attendance for this year on any one Sunday was 534.

OUTSIDE VIEW of the new auditorium at the Northside Baptist Church. The auditorium, which will seat 750, is the third phase of a major building program at the church.

Members Did Most Work On Building

The new auditorium at the Northside Baptist Church is the work of members' hands.

In addition to giving their contributions to pay for the new building, members have handled almost all the construction. Nearly every member of the church has had some part in actual construction.

The two-story education building adjacent to the auditorium, which was built in the first two phases of a major three-stage building program, was also built by members of the church, as was the auditorium which has been in use for the past several years.

The auditorium will seat 750 persons, and additional floor space where seniors and intermediates will have their Sunday school departments can be opened in the balcony for seating of 150 more persons.

The auditorium, 64 by 90 feet in size, is of brick with white trim. The inside of the building features acoustic plaster and mahogany paneling.

In addition to the new auditorium with choir loft and baptistry and additional Sunday school space, there is a "cry room," or soundproof nursery with a window for view of the auditorium and speaker for mothers to hear services from the nursery. There is also a radio studio with public address system, turntable and other equipment. The church broadcasts its services each Sunday night.

The church plant now has 15,000 square feet of floor space. The new auditorium building and almost new educational unit combined contain 50 classrooms, six department assembly rooms, seven restrooms, Sunday school office, the broadcast studio, pastor's study nursery and kitchen.

The church also recently acquired a parking lot 140 by 300 feet in size which has adequate space for parking even with much more growith of the church.

Columbia University owns most of the land occupied by the 15 buildings in New York's Rockefeller Center.

Several Ministers From Church Here

The Northside Baptist Church here has become a sort of unofficial home to a number of ministers in churches of the American Baptist Association.

"Many young men have surrendered to the ministry in the history of the Northside Baptist Church," the Rev. Jack Dean, pastor, said, naming at least 15 of them.

The first, Rev. Dean said, was in 1943, not long after the church was organized. He is G. F. (Jerry) Crumley, Snyder High School graduate who later graduated from the Missionary Baptist Seminary at Little Rock, Ark.

Rev. Crumley has pastored churches in Arkansas, Texas and Kentucky and is now associate editor of publications for the American Baptist Association at Texarkana. His parents are still members of the Northside church.

There have been many others since 1954. The Rev. Jack Strickland, a graduate of the Texas Baptist Institute, was sent in 1958 as a missionary by the Northside Baptist Church to New Mexico, and he is now pastor of the Missionary Baptist Church at Hobbs, N. M., which was organized last year.

The Rev. Eldon Fowler is now a third year student at the Missionary Baptist Seminary at Little Rock and is pastor of the Calvary Baptist Church at Locksburg, Ark.

The Northside Baptist sent the Rev. Truman Woods as a missionary to Tula Rosa, N.M., and he is pastoring a new mission there.

Others include E. G. Strickland, now of Odessa; Bill Roberts, now of Graham; Jack Towle, now of Hobbs, N.M.; Jack Beane, Saner May and Dayton McCarter, all of Snyder, and a group of younger members of the church entering the ministry, Joe Fowler, Frankie Younger, Roy Sumruld, Bob McCarter and Bobby Nolan.

Damage Asked For Work Of Bees

SAN ANTONIO, Tex. (AP)—Farmer L.J. Allen complained in court Thursday that bees are stealing nectar from his clover patch.

For months, he alleges, the bees have been flying from Henry Forester's adjoining ranch, taking the nectar and coverting it into honey.

Allen contends the bees damaged his land and livestock and reduced the value of his property.

He asked $800 damages in the county court.

OUR CONGRATULATIONS TO THE NORTHSIDE BAPTIST CHURCH UPON THE COMPLETION OF THEIR NEW BUILDING . . .

ALL CEMENT SUPPLIED BY:

CAPROCK MATERIALS CO. INC.

2300 Ave. Q Phone HI 3-4522

BEST WISHES... NORTHSIDE BAPTIST CHURCH UPON THE COMPLETION OF THEIR NEW EDIFICE

BALDWIN FLOOR CO.

2208-25th. St. Phone HI 3-9703

ATTEND Dedication Services Sunday At The New Northside Baptist Church

Electrical Materials and Lighting Fixtures From

BOSS ELECTRIC CO.

East Highway Phone HI 3-3141

BEST WISHES TO THE NORTHSIDE BAPTIST CHURCH UPON THE COMPLETION OF THEIR NEW EDIFICE

WE'RE PROUD TO HAVE BEEN A PART OF THIS GREAT NEW BUILDING

ALL BRICKS IN THIS STRUCTURE SUPPLIED BY:

Southwestern BRICK & TILE

Southeast of City Phone HI 3-5741

CONGRATULATIONS TO THE NORTHSIDE BAPTIST CHURCH UPON THE COMPLETION OF THEIR . . . NEW BUILDING

Tile, Air Conditioning & Heating By

SNYDER PLUMBING

1109-25th St. Phone HI 3-4192

CONGRATULATIONS To The Northside Baptist Church ON THE COMPLETION OF YOUR NEW BUILDING

A Part Of The Building Materials Furnished By . . .

Higginbotham-Bartlett Co.

1913-25th. St. Phone HI 3-3431

New Time Clock Estimates Life 3 Billion Years Old

By ALTON BLAKESLEE
Associated Press Science Writer

NEW YORK (AP)—A new time clock puts the beginning of life on earth at three billion years ago.

But living things didn't start getting complex — or acquire skeletons either — until only 500,000 years ago.

These are theories. Evidence for them was described to the first International Oceanographic Congress.

The life time clock of three billion years was proposed by Dr. Karl K. Turekian, Yale University geologist. It is further back than some other estimates.

Turekian reached his estimate by the amount and the rate of a radioactive gas, argon-40, released from the interior of the earth, along with water and some other chemicals.

The oldest sedimentary rocks date back about 2,800,000,000 years, he explained. Before that the earth—formed about 4½ billion years ago—was covered by fire-made rock which solidified as the earth cooled.

Something had to erode or "rot" or weather these rocks. It took living things and the products they released, including acids, and rootlets growing out to break rocks apart, and bacteria to do this rotting job.

This process broke the initial rock into fine particles such as sand, clay and quartz.

Life began very simply, then acquired more complex forms and abilities, Turekian theorizes.

Fossilized life dates back only about 500,000 years. To be preserved, animals had to contain calcium or lime, in order to form skeletons which lasted, said Dr. Roger Revelle, of the Scripps Institution of Oceanography, La Jolla, Calif.

But there must have been living things long before that time, he said. So this early life must have consisted of only single cells. There were no complex or multi-celled forms of life until the composition of the oceans changed.

This change, Revelle thinks, was the formation of limestone to supply lime and calcium in the seas with which organisms could form shells and also develop into multicelled creatures.

"Calcium was the glue to stick the cells together," he explained.

COOLER REPAIR

Plenty of Hot Weather Ahead!
See Us For

● Pads ● Floats ● Pumps ● New Installations
● Duct Work
● Residential and Commercial Insulation

CALL FOR FREE ESTIMATES!

Snyder Heating & Air Cond. Co.
Big Spring Highway Phone HI 3-4411

Let the children enjoy the summer outdoors with toys and play equipment from . . .

TOYLAND

"A Toy For Every Child"

KEEP YOUR CHILD HEALTHY AND CONTENT WITH THE RIGHT TOYS TO ENJOY.

4021 Highland Shopping Center Ph. HI 3-5762

Continental Asks Permit

DALLAS (AP)—Continental Air Lines asked the Civil Aeronautics Board Thursday for permission to fly non-stop from Dallas to Houston, San Antonio, Austin, Denver, Tulsa and Oklahoma City.

Joe Kirkpatrick, district sales manager for Continental, said the requests were filed in the local service case instituted Aug. 4 to reappraise air service in the Southwest.

"Continental has decided to seek transfer to the routes of a local service carrier the cities of Waco, Temple and College Station-Bryan (served between Dallas and Houston) and Abilene, Big Spring, Hobbs, Roswell and Clovis (served between Dallas and Albuquerque)," Kirkpatrick said.

"Since Continental operates its routes without subsidy, the company does not believe it can economically continue to serve these smaller communities nor meet their local service airline needs in the year to come," he said.

Prisoner Takes His Job Seriously

OLATHE, Kan. (AP) — County prisoner Charles Fowler was assigned to wash the sheriff's patrol cars in the courthouse parking lot.

Before Fowler had finished, a telephone repair truck parked in one of the vacant stalls.

Fowler washed the truck too.

"They told me to wash everything in the line," he explained. "They didn't say what."

The sympathetic telephone repairman gave him a dollar. The water was on the county.

LEGAL NOTICE

CITATION BY PUBLICATION
THE STATE OF TEXAS

TO: B. N. GARRETT, if he be living, and if he be dead, his unknown heirs, administrators, devisees and legal representatives, whose addresses are unknown; JAMES MONTGOMERY, if he be living, and if he be dead, his unknown heirs, administrators, devisees, and legal representatives, whose addresses are unknown; MATT SMITH, if he be living, and if he be dead, his unknown heirs, administrators, devisees and legal representatives, whose addresses are unknown; E. D. HARRINGTON, if he be living, and, if he be dead, his unknown heirs, administrators, devisees and legal representatives, whose addresses are unknown; and A. J. HAMNER, if he be living, and if he be dead, his unknown heirs, administrators, devisees and legal representatives, whose addresses are unknown Defendants, Greeting:

YOU ARE HEREBY COMMANDED to appear before the Honorable District Court of Scurry County at the Courthouse thereof, in Snyder, Texas, by filing a written answer at or before 10 o'clock A. M. of the first Monday next after the expiration of forty-two days from the date of the issuance of this citation, same being the 19th day of October A. D. 1959, to Plaintiff's Petition filed in said court, on the 28th day of August, A. D. 1959, in this cause, numbered 7551 on the docket of said court and styled DAISY E. MOORE, a widow, Plaintiff, vs. B. N. GARRETT, JAMES MONTGOMERY, MATT SMITH, E. D. HARRINGTON, and A. J. HAMNER, Defendants.

A brief statement of the nature of this suit is as follows, to-wit:

Suit on trespass to try title on the following described land: All of lots Numbered 1,2,3,4,5,6,7,8,9,10,11,12,13,14,15,16,18,19, 20,21 and 22 of the Cody Heights Land Company's Subdivision of Blocks 41 & 42 of Cody Heights Addition to the Town of Snyder, Scurry County, Texas; as is more fully shown by Plaintiff's Petition on file in this suit.

If this citation is not served within ninety days after the date of its issuance, it shall be returned unserved.

The officer executing this writ shall promptly serve the same according to requirements of law, and the mandates hereof, and make due return as the law directs.

Issued and given under my hand and the seal of said court at Snyder, Texas, this the 3rd day of September, A. D. 1959.

Attest: (s) Eunice Weathersbee Clerk,
District Court
Scurry County, Texas.
By Deputy
(SEAL)

Moussorgsky, the Russian composer noted for his rugged and powerful operas, had a contrasting first name. It was "Modest."

Space Offered To Florida Candidates

PLAT CITY, Fla. (AP) — A newspaper today offered 50 column inches of advertising space free to each candidate for governor.

The Plant City Courier offered the space in order "to do something to reduce the cost of gubernatorial campaigns to a reasonable level."

The newspaper said the cost of conducting a successful campaign for governor has been estimated at between $500,000 and one million dollars, a problem for an honest man contemplating the race.

It suggested that other newspapers and television and radio stations in Florida make a similar contribution as a public service.

LEGAL NOTICE

THE STATE OF TEXAS
COUNTY OF SCURRY
SHERIFF'S SALE

WHEREAS, on the 20th day of August 1959, in Cause No. 7692, in the District Court of Scurry County, Texas, wherein City of Snyder and Snyder Consolidated Independent School District and County of Scurry and the State of Texas were Plaintiffs & Impleaded Party Defendants, recovered judgment against Lillie Mae Proctor, Defendant, for taxes, penalty, interest and cost against the hereinafter described property.

WHEREAS, on the 2nd day of September 1959, by virtue of said judgment and the mandates thereof the Clerk of the above mentioned District Court of said county did cause to be issued an Order of Sale commanding me as Sheriff of said county to seize, levy upon, and sell in the manner and form as required by law the hereinafter described property;

WHEREAS, by virtue of said judgement and said Order of Sale and the mandates thereof I did on the 3rd day of September, 1959, seize and levy upon as the property of the above defendant the following described property, situated in Scurry County, Texas, to wit:

(Said description showing the number of acres, original survey, locality in county and name by which said property is most generally known.)

FIRST TRACT: Lot 4 in Block 16 of the Chambers Addition to the City of Snyder, Scurry County, Texas.

And I will on the first Tuesday in the month of October, 1959, the same being the 6th day of said month, proceed to sell all the right, title, and interest of the Defendant in and to said property at the Court House door of said county in the city or town of Snyder between the hours of 10:00 a.m. and 4:00 p.m., to the highest bidder for cash, provided, however, that none of said property shall be sold to the owner of said property directly or indirectly or to anyone having an interest therein or to any party other than a taxing unit which is a party to this suit for less than the amount of the adjudged value of said property or the aggregate amount of judgments against said property in said suit, which ever is lower, subject also to the right of the Defendant to redeem same in the time and manner provided by law and subject also to the right of the Defendant to have said property divided and sold in less divisions than the whole.

DATED at Snyder, Texas, this the 3rd day of September, 1959.

Earl Abercrombie, Sheriff
By Jim Farr Deputy Scurry County, Texas

Decision Grants Irrigation Rights

EDINBURG (AP) — A decision granting irrigation rights in some instances of the water shed of the Rio Grande was handed down Thursday by Dist. Judge W. R. Blalock.

The 11-part ruling said in effect riparian rights exist on the river with some limitations. These are defined by some as rights of owners of property fronting the Rio Grande to take water from it for domestic and irrigation uses.

BUSINESS SERVICE

BUTANE

Call Scurry Butane Company HI 3-3721 for prompt gas delivery. Sales & Service, domestic & commercial appliances.

FURNITURE

Frigidaire refrigerators, washers, Sylvania Television. Also large selection of quality furniture at King & Brown.

SPECIAL NOTICES A-2

TO WHOM IT MY CONCERN:
This is to notify all concerned that D S & R Construction Company, owned and operated by Arnett Dorbandt, Bert Ross and Hunter Pendleton as partners, ceased operations and dissolved the partnership as of July 31, 1959. This does not concern the corporation, D S & R Construction Co., Inc., which is still in business.

S. Arnett Dorbandt
S. Bert Ross
S. Hunter Pendleton

AUTOMOBILES B

AUTOS FOR SALE B-1

1956 Olds., all power, air conditioned, new tires. $1195.00. Phone HI 3-9016 after 5:00 p.m.

55 NASH SATATESMAN. Radio, heater, overdrive, air conditioner, white sidewall tires. Phone HI 3-4263.

AUTOMOBILES B

TRUCKS FOR SALE B-2

1954 FORD PICKUP with over drive. Good tires. $450.00. Phone HI 3-5565.

TRAILERS B-3

ONE WAY, long distance or local trailer rental. Hitches furnished. Birdwell Downtown 66 Station.

AUTO RADIATORS B-11

SNYDER RADIATOR SERVICE
FRANK D. STEPHENSON
"THE RADIATOR MAN"
CLEANING—REPAIRING
NEW—REBUILT
1105 Ave. T Dial HI 3-4131

BUSINESS SERVICES D

BLDG. SPECIALISTS D-2

BIG SPRING
HOME MAINTENANCE
SERVICE
Roofing of any kind. No job too small. Any kind of home repair — Adding rooms, foundations, siding or painting.
AM 3-4045

FENCING CONTRACTOR
Yards Fenced
Corrals Fenced
Fence your Ranch
SID MILLER
Fluvanna, Texas
HI 3-7720

FLOOR FINISHING D-6

Only factory-authorized
Electrolux
sales and service!
M. M. MAPES
2304 Ave. S—Ph. HI 3-4722

HOME CLEANERS D-8

LACY'S CARPET and furniture cleaning and pest control service. Free moth proofing with carpet cleaning. HI 3-4271.

GERT'S A gay girl—ready for a whirl after cleaning carpets with Blue Lustre. Barrow Furniture.

HAULING-DRILLING D-10

TRASH HAULING: Will haul any trash city does not pick up. $3.00 per pickup load. H. A. Smith, Jr., Phone HI 3-3052.

PAINTING-PAPER D-11

Call C. R. Agee HI 3-4355 or HI 3-4128 for painting, paperhanging, texturing. Free estimates, courteous service. All work guaranteed.

For
SPRAY PAINTING
call
Emmitt Hall or Valon Benton
HI 3-3097 — HI 3-5689
UNION PAINTING SERVICE

MISCELLANEOUS D-26

SEWING WANTED: all types custom draperies. Bedspreads. Pillows, also dress making, tailoring customes. 2711 Ave. O. Call HI 3-9777.

CESSPOOL
and
SEPTIC TANK
PUMPING
For quick service
CALL
HI 3-6463
CLARK LIGHT

YARD AND GARDEN PLOWING. Roscie Williams. Phone HI 3-5732 or Toby Lammert HI 3-6460.

CALL O. C. FLOYD for free estimates on concrete or tile work. Dial HI 3-7284.

CESSPOOL SEPTIC tank. Pierce Mellott. 2150 O'Neal Street. Snyder, Texas. Dial HI 3-7179 or HI 3-5694.

CADDELL'S WASHING MACHINE REPAIR. Pick up and delivery wringer type and automatic. 1921 26th. Phone HI 3-3338.

STORM CELLARS: Concrete & Tile work. Free estimate. Any kind of new or repair work. No down payment. Three year terms. Phone HI 3-4975.

MISCELLANEOUS D-26

"MARK EVERY GRAVE"—Exclusive designs. Clemmer Monument Works. Anson Highway. Abilene, Texas. Phone OR 3-8881, or HI 3-5758.

EMPLOYMENT E

HELP WANTED MALE E-1

WANTED EXPERIENCED groceryman, apply B. B. Parkway No. 22, 520. E. Highway.

HELP WANTED FEMALE E-2

CARHOP WANTED at sweet shop, for night and day shift. 2505 Ave. G.

BOOKEEPER and general office work. Must be High School graduate. Prefer some college. Age 20-30. Permanent position. Starting salary $200 per month. Write Box B—2 % Snyder Daily News.

WANTED: EVENING relief waitress, $6 a shift, must be experienced. See Mrs. Hodges at 66 Cafe, East Highway. Phone HI 3-6262.

HELP WANTED: Reliable lady for ironing. Phone HI 3-4209.

LADIES VALUABLE territory for Avon Cosmetics now open in this area. Avon customer waiting for service, so must act today. Write Dist. Mgr. 1515-B Sycamore, Big Spring, Texas.

HELP WANTED MISC. E-3

WAITRESS AND dish washers wanted. Must apply in person. Coleman's Grill. 1908 37th Street.

INSTRUCTION F

HIGH SCHOOL OR GRADE SCHOOL AT HOME. Text furnished. Diploma awarded. Low monthly payments. For free booklet write: American School, Dept. 3, Box 1582, Odessa, Texas.

WOMAN'S COLUMN H

CHILD CARE H-3

EXPERIENCED CHILD care in my home. Fenced back yard. Phone HI 3-7637. 415 30th Street.

CHILD CARE day or night, completely fenced play yard. Mrs. Grant HI 3-4967. 1507 Ave. S.

CARE FOR your children day and night. Free transportation. Mrs. J. C. Beavers. 56 25th Street. Phone HI 3-3935.

EXPERIENCED CHILD care, your home or mine. Mrs. Stanley White. 2301 Ave. I. Call HI 3-3786.

Care for your children Day or Night. Phone HI 3-5605. Mrs. Bama Davis. 803-29th St.

CARE FOR YOUR children day and night. Free transportation. Mrs. J. C. Beavers. 501 25th Street. Phone HI 3-3935.

TELEVISION LOG
Fri., Sat., Sun. Programs

KCBD-TV Channel 11 – Lubbock

FRIDAY
4:00—Channell 11 Mat.
5:30—Hospitality Time
6:00—News
6:10—Weather
6:15—Here's Howell
6:30—Walt Disney
7:30—Leave It to Beaver
8:00—Calvacade of Sports
9:00—Western Theatre
9:30—M Squad
10:00—Bat Masterson
10:30—News
10:40—Weather
10:45—Sports
11:00—Jack Parr
SATURDAY
8:00—Roy Rogers
9:00—Howdy Doody
9:30—Ruff and Reddy
10:00—Fury
10:30—Circus Boy
11:00—True Story
11:30—Trouble with Father
12:00—TBA
12:15—Leo Durocher
12:25—St. Louis-Milwaukee
3:30—Scoreboard
3:30—Monmouth Racing
4:00—MGM
5:30—Detectives Diary
6:00—Lone Ranger
6:30—People are Funny
7:00—Perry Como (c)
8:00—Black Saddle
8:30—Cimarron City
9:30 D. A.'s Man
10:00—David Niven
10:30—News
10:40—Weather
10:45—Sports
10:50—Movie
SUNDAY
12:00—Living Word
12:15—Leo Durocher
12:25—N.Y. at Detroit
3:00—MGM
4:00—Baptist Bible
5:00—Meet the Press
5:30—This is Lubbock
6:00—Midwestern Hayride
6:30—Suspicion
7:30—Lawman
8:00—Chevy Show
9:00—Loretta Young
9:30—Highway Patrol
10:00—Arthur Murray
10:30—News
10:40—Weather
10:45—Sports
10:50—Movie

CHANNEL 4-12-13
Station Programs Same—Except Where Channel Number Shown

FRIDAY
4:00—Guiding Light
4:15—Take Five
4:30—13—Feature News
12—Cartoon Circus
4—Cartoon Circus
4:30—Cartoon Circus
5:00—Looney Tunes
5:30—Bugs Bunny
6:00—13—News, Wthr., Fea
12—News, Wthr., Fea
4—Cosden Farm Ed.
6:15—Doug Edwards
6:30—13—Rawhide
12—Disneyland
4—Rawhide
7:30—Niven Showcase
8:00—Phil Silvers
8:30—13—Whirlybirds
12—Brenner
4—Playhouse
9:00—Line Up
9:30—13—Rough Riders
9:30—12—Hotline
4—Markham
10:00—News, Weather
10:30—Bill Mack Show
11:30—Sign Off
SATURDAY
8:30—Sign On
8:25—News
8:30—Captain Kangaroo
9:30—Mighty Mouse
10:00—Heckle & Jeckle
10:30—Robin Hood
11:00—News
11:30—13—Cartoon Circ.
12—County Style
4—Cartoon Circus
11:45—Air Force Story
12:00—Fall Out
12:15—Player to Player
12:25—Base b. game of Wk
3:00—Brooklyn Handicap
3:30—Bowling
4:30—Farmer Alfalfa
5:00—13—Jubilee
12—Liberace
4—Liberace
5:30—13—Jubilee
12—Star Performance
4—Country Style
6:00—13—I Love Lucy
12—Lone Ranger
4—I Love Lucy
6:30—Reckoning
7:30—Wanted Dead or Alit
8:00—13—Brenner
12—Col. Flack
4—Brenner
8:30—Have Gun
9:00—Gun Smoke
9:30—13—Theatre
12—Whirlybirds
4—Whirlybirds
10:00—Movie
11:30—Sign Off
SUNDAY
10:46—Sign On
10:45—Player to Player
10:55—Baseball
2:00—13—Talent Varieties
12—Big Picture
4—Big Picture
2:30—13—Talent Varities
12—Questions on Christian Living
4—Liberace
3:00—PGA Golf
4:30—Kingdom of Sea
5:00—13—Liberace
12—Liberace
4—Walt Disney
6:00—Lassie
6:30—That's My Boy
7:00— Ed Sullivan
8:00—G.E. Theatre
8:30—Alfred Hitchcock
9:00—Richard Diamond
9:30—13—Rescue
12—U.S. Marshall
4—Rescue
10:00—What's My Line
10:30—Final Edition
10:45—Weather
10:50—Movie
4—Sign Off
12:00—13—Sign Off

KRBC—TV CHANNEL 9, ABILENE

FRIDAY
5:30—TBA
6:00—News
6:10—Weather
6:15—NBC News
6:30—Boots & Saddles
7:00—Ellery Queen
8:00—Cacalcade of Spts.
8:45—Jackpot Bowling
9:00—Western Theatre
9:30—M Squad
10:00—News
10:10—Weather
10:15—Command Performan.
SATURDAY
9:00—Howdy Doody
9:30—Ruff & Reddy
10:00—Fury
10:30—Circus Boy
11:00—True Story
11:30—TBA
12:00—TBA
12:15—Warm-Up
12:25—Baseball
2:30—Monmouth Racing
4:00—Com. Performance
6:30—People are Funny
7:00—Perry Como
8:00—Favorite Story
8:30—Cimarron City
9:30—D.A.'s Man
10:00—News
10:10—Weather
10:15—Command Performan

RADIO—SNYDER

KSNY—1450
MUSIC - NEWS - SPORTS

Listen To The
Silver Dollar Jack Pot
YOU COULD BE THE LUCKY WINNER
1450
ALWAYS IN TUNE WITH YOU
RADIO
Keep Tuned To KSNY!

KEEP IN TOUCH WITH YOUR HOMETOWN

NEWS

Back To College Special

ONLY $7.50 IN ADVANCE

FOR A FULL NINE MONTH SCHOOL TERM
THAT'S ONLY 83c PER MONTH

. . . No matter which college or university you may attend this fall, you'll want The Daily News to go along with you. For The Daily News is truly a "hometown" newspaper. It carries more local news and pictures, more about Snyder people here and away. Each copy will be almost like a letter from home. Now, before you leave for the campus is the time to subscribe. It will save you time . . . and thanks to our "Back-to-School" Special, will save you money.

SPORTS
SOCIETY
DEATHS
BIRTHS
GROWTH
MARRIAGES
OTHER

THE SNYDER DAILY NEWS
BOX 497
SNYDER, TEXAS

I am "off to college" this fall. Please send me The Snyder Daily News beginning .....
(date)
I enclose $7.50 in
( ) Check ( ) Money Order
( ) Cash

NAME
ADDRESS
CITY STATE

MAIL THIS COUPON TODAY OR PHONE HI 3-5486

The Snyder Daily News

WOMAN'S COLUMN H

LAUNDRY SERVICE H-5

IRONING WANTED: 2510 Ave. V.

WANTED: WASHING, Ironing and baby sitting. Mrs. Stanley Green, 2800 Ave. G. Phone HI 3-4209.

FARMERS EXCHANGE J

FARM EQIUPMENT J-1

FOR SALE—International number 76 seven foot cut Combine in perfect condition as cut only 40 acres. Priced to sell. Phone 2221, King Equipment Co., Stanford, Texas.

LIVESTOCK J-3

SHETLAND, SORRELL, year old. Gentle, for small children. $150.00. Phone HI 3-6085.

FOR SALE or trade 1 Boar hog. Call HI 3-678 or see at Homer Maule, Rt. 2, Hermleigh, Texas.

SHETLAND PONY, Bridle, and saddle for sale. $185.00. Phone HI 3-4430.

FARM SERVICE J-5

CUSTOM PLOWING, one way hating, planting, combining and flat breaking. B. Early, Sr. Call HI 3-3668.

MERCHANDISE K

BUILDING MATERIAL K-1

PAY CASH AND SAVE!

Strong Barn Corrugated Iron	$9.95
2x4 & 2x6 Good Fir	$7.95
1x6 Dry Pine Sheathing	$5.95
24x24 2 Lt. Window Units	$9.95
215 Lb. Comp. Shingles Economies	$5.25

VEAZEY CASH LUMBER CO.
Lamesa Hwy. Ph. HI 3-6612

DOGS, PETS, ETC. K-3

FOR SALE Boston Terrier puppies. 3757 Highland Drive. Phone HI 3-3653.

BEAUTIFUL CHIHUAHUA AND Pekingese puppies for sale. 1802 Ave. Q.

HOUSEHOLD GOODS K-4

Phone HI 3-5342 if you want to buy or sell used furniture. Nichols Furniture and Upholstery.

FEE GILES for new and used furniture. We buy and sell. 2012 Avenue S. Phone HI 3-4552.

Sewing Machines, Rentals, Repair Service, Supplies. Allen Sewing Machine Center, 2708 25th. Snyder. Dial HI 3-4812.

PEARL GREY chrome breakfast table and four chairs. $40.00. Also small coffee table. $5.00. 3001 39th Street.

MUSICAL INSTRUMENTS K-5

FOR SALE Used Clairinet. Like new. Reasonably priced. 711 30th Street. Phone HI 3-2726.

FOR SALE, GOOD Alto Saxophone. Phone HI 3-3738 after 4:00 P.M.

FOR SALE Cornet, used six months. A good buy. Phone HI 3-3697.

TRAILER HOUSES K-16

MIKE LAMBER MOBILE HOMES
Your Authorized Dealer For
SPARTAN—"M" SYSTEM—SPARCRAFT
Trailer Supplies and Accessories
We trade for anything
5%—Up to 7 years financing
On Air Base Rd.—Just Off Hwy. 80 West
Ph. OR 3-8451—Abilene, Texas
Ph. AM 3-2781—Big Spring

SALE OR TRADE: Equity in 1958 45 x 8 ft. Spacraft trailer. Weber Trailer Court. Contact Gene Appleton.

BEDROOMS L-1

ROOMS: $6.00—$7.00—$8.00 per week. 2305 26th Street. ½ blocks west of bus station.

FURNISHED APTS. L-3

EFFICIENCY apartment with or without TV. 206 26th Street.

TWO ROOM and three room furnished apartments, also two bedroom apartments. With or without TV. Jack and Jack Realty. Phone HI 3-3452.

TWO BEDROOM furnished apartment. Bills paid. Call HI 3-5955.

FOR RENT: three room furnished apartments. 1704 Ave. R.

CLEAN, MODERN, two rooms and bath. $45.00 bills paid. 316 25th. Street.

LARGE NEAT two bedroom Waymar furnished apartment. Air conditioned. 1914 Coleman.

EAGLE MOTEL
Catering to commercial and working men. Maid service, free TV, wall to wall carpet, ceramic tile showers, air conditioned, panel ray heat and telephones. Reasonable rates by day or week.
1 MILE WEST OF SQUARE ON U. S. 180

CANARY COTTAGES
All bills paid.
Kitchenettes
Reasonable Rates
1111 - 26th Street

Green Hill Apartments
Four room duplex modern Furnished apartments. Bills paid. $15.00
Clairemont Rd. Ph. HI 3-5896

COMPARISON IS THE TEST
1. Singles $10.50 wk.
2. Couples 12.50 wk.
3. All Bills Paid
4. These Apartments are clean
BILTMORE APARTMENTS
2702 Ave. E Ph. HI 3-9102

BEL-AIR VILLAGE
- Air Conditioned
- 3 Rooms
- Ground Floor

2701 Ave. X
PHONE HI 3-5142

RENTALS L

FURNISHED APTS. L-3

Uptown Living. Bills paid, completely furnished. Telephone, television available. Three and one-half blocks West of town square. 2207 25th Street. Call HI 3-6323.

Furnished apartments and bedrooms with maid service and carport. Lamesa Highway 180. Phone HI 3-6692. The Skyline Motel.

Two room and bath efficiency apartment. Bills paid, $40.00 per month. Couple or individual. 607 29th. Street.

BAR-V-MOTEL, near school, furnished apartment, motel rooms, refrigerated air conditioning, and telephones. Reasonable rates. HI 3-3542.

FURNISHED APARTMENT 1 Block south of Starr Drive In, Big Spring Highway.

TWO NICELY furnished apartments. Water paid. See at 3001 Ave. S.

TWO ROOM and bath furnished apartment. Air conditioned. For couple. No pets. Apply in person. 1308 30th Street.

FURNISHED APARTMENT. Nice concrete block building. Bills paid. Thornton Apartments. Merrill Ave. Boothland Addition. Phone HI 3-6706.

THREE ROOM nicely furnished apartment with bath. Nicely located. Call HI 3-3835 or see at 707 28th Street.

FURNISHED APARTMENT. Couples only. Phone HI 3-5284 or see at 2503 27th Street.

FOR COUPLE clean duplex apartment. $45.00 Bills paid. 2013 Peyton Ave. Phone HI 3-6805.

EXTRA NICE two room duplex apartment. Air conditioned. Prefer couple or adults. Call HI 3-5316.

FURNISHED TWO BEDROOM apartment. Gas and water paid. Inquire at 2912 Ave. L.

UNFURNISHED APTS. L-4

Two Bedroom Unfurnished apartments. Downstairs. $55.00 per month, water paid. 1901 Coleman. Phone HI 3-7166.

TWO 2-BEDROOM Waymar apartments, with garage at 1908 Coleman. Phone HI 3-3082 for appointment.

TWO BEDROOM unfurnished apartment. Venetian blinds, hardwood floors, plumbed for automatic washer. Call HI 3-3165.

Unfurnished three room duplex. 2806 Ave. X. To see Phone HI 3-4562 or HI 3-6486.

FOR RENT

One and two bedroom unfurnished apartments. Four blocks from square, two blocks from Furr's Food Store.

2707 Ave. O Ph. HI 3-5174

FURNISHED HOUSES L-5

FOR RENT: Two room furnished house. Bendix washer, bills paid. J. A. Woods. 1511 Ave. R. Phone HI 3-3624.

NICE TWO room furnished house. Bills paid. 601 E. 20th Street.

FURNISHED TWO room house—$9.00 a week. Three room apartment—$12.50 a week, private bath, bills paid. 2205 W. 21st Street. Phone HI 3-3845.

THREE ROOM furnished house, across St. from Jr. High. Call HI 3-4901 or contact Kids Corner, 1212 26th. St. after 5:30 P.M.

NEAT AND ATTRACTIVE air conditioned small house. Two blocks from town. 1608 37th Street.

THREE ROOM Furnished house. Bill paid. Air Conditioned. Apply at 2818 Ave. D—or call HI 3-6724.

NICE FURNISHED house for rent. Call HI 3-6144.

UNFURNISHED HOUSES L-6

TWO BEDROOM and three bedroom unfurnished houses. Jack & Jack Realty. Phone HI 3-3452.

FIVE BEDROOM house for rent, unfurnished. $100.00 a month. Phone HI 3-6318.

TWO BEDROOM unfurnished house with double garage and apartment. Close to town. Call HI 3-3974.

TWO BEDROOM UNFURNISHED house. 2807 Ave. N. call HI 3-7023.

TWO BEDROOM home near school and church, has storm cellar. call HI 3-9061 or HI 3-3558.

TWO UNFURNISHED TWO bedroom houses. Located at 603-30th. St. and 3009 Ave. W. Phone HI 3-3705.

FOR RENT Three rooms and bath. $107 Ave. M. $35.00 month. Call HI 3-5881 after 4:00 p.m.

TRAILER SPACE L-9

FOR RENT trailer spaces, bendix washers, bills paid. See J. A. Woods, 1511 Ave. R. Phone HI 3-3624.

TRAILER HOUSES L-10

NICE TWO bedroom Great Lakes trailer house. 1959 model. 8 ft. by 42 ft. $750 equity take up monthly of $70. See at 1809 Scott. Call HI 3-7452.

TRAILER HOUSE for rent. 507 19th Street. Phone HI 3-5645.

REAL ESTATE M

BUSINESS PROPERTY M-1

RENO HOTEL. Reasonably priced. Located on Lubbock Hwy. Write Mrs. S. E. Ober, Rt. 2 Dodson, La.

HOUSES FOR SALE M-2

LOW G. I. EQUITY in modern Two Bedroom house, see 306 36 Place or call HI 3-3639.

LIKE NEW three bedroom house with many extras. Landscaped, near high school. 4012 Austin Ave.

NICE TWO bedroom unfurnished house for rent at 808 37th Street. Call HI 3-4716 or HI 3-5431 Dr. Raines.

FOUR ROOM unfurnished house. 2½ miles East on Roby Hwy. in Trentman Addition. Inquire 2005 Ave. T.

TWO BEDROOM house for sale. See at 3206 Ave. L.

FOR SALE three bedroom brick home. Owner will sell equity. Corner lot. 3402 40th Street. Phone HI 3-6226.

PINK DOLL HOUSE
Cleanest two bedroom house you have ever seen, centrally located, practically new and the payments are only $38.00

Extra large one bedroom duplex, two bedroom and den, located near Stanfield Elementary. Two baths and nicely landscaped yard. Payments of $79.00

Out of town owner says make him an offer on his equity on this brick 3 bedroom, 1½ baths and den home. Near all the Southwest schools. Payments $89.00

Nice two bedroom house close to East and Parochial school. $250.00 down, with payments of approximately $60.00.

Mrs. L. A. McClanahan
Mrs. Bill Brown
JACK & JACK REALTY
Phone HI 3-3452 Phone HI 3-5642
611 East Highway

REAL ESTATE M

HOUSES FOR SALE M-2

TWO BEDROOM house, plumbed for washer, fenced yard, air conditioned. Small equity. Take up payments. Phone HI 3-6116.

TWO NEW THREE bedroom houses for sale on East Highway near Y. Call W. A. Bates, HI 3-5639.

9 section ranch, well improved, well watered, good fence, located in Scurry County shown by appointment only.

324 acre farm with 280 acres in cultivation well fenced & cross fenced plenty good water large 4 room house with bath, plenty big shade trees located west of Snyder 7 miles, priced right, owner will sell with or without minerals.

160 acres, good land all in cultivation, 3 bedroom home, plenty good water with half minerals & half royalty, mail Sch. Bus route, electricity and phone located within 8 miles of Snyder on pavement. price $160. an acre.

Good stock farm well located on mail and sch. bus route, improvements good with 200 acres in farm and 300 grass land, plenty water good grass priced within reason.

Nice corner lot located on 37th Street $2500.00.

3 bedroom home located 2706 Ave. Z, well fenced priced for a quick sale $5,000

2 bedroom home and 3 bedroom home located on Ave T, close in, Both houses to go at $8,500.00

22 unit motel with 5 room living quarters, large grocery store goes with motel, $15,000 down payment, located in Carlsbad N. M.

227 acre good irrigated land near Hereford, Texas with 1 good 8 inch well, no improvments.

640 acres well improved irrigated land near Hereford, Texas, natural gas 1½ miles underground concrete pipe, own elevator, 3 good wells on electricity beautiful home, well located

SNYDER REALTY CO.
FARM & RANCH LOANS
HOSPITALIZATION
Dial HI 3-3897
1809-25th St. North side
Snyder, Texas of the square

REAL ESTATE

42nd Extra nice three bdrm & den BRICK, with lots of extras & comforts—$13,500 Owner will trade.

By Hi School. Extra large 2 Bedroom, Central Heat & Air Condition. Small Equity, Payment $66.53.

NEW—three bdrm two baths immediate possession.

North of town—Three bdrm. 2 lots, well, partly carpeted, $3700, small down payment.

MERLE NEWTON REALTY
2612 Ave. F Phone HI 3-6928

THREE BEDROOM house, Garbage disposal. Air Condition, low equity. Payment $67.00 per month. 205 34th. Street.

OWNER GONE
And says sell this extra large two bedroom on corner lot with monthly payments of $71.50. Fenced backyard, air - conditioned, near Stanfield Elementary.

See This Unrivaled Home
Built for complete enjoyment of three large bedrooms and den, carpeted throughout with wool carpeting, air - conditioned and central heat. Two complete baths, double garage, and fenced backyard. Priced at less than $10.00 per square foot. Shown by appointment please.

CHOOSE YOUR
Colors for this three bedroom home, 2 baths, air - conditioned, central heat. Plumbed for washer. To be completed within next two weeks. $400.00 cash down payment and ask us about closing costs.

TO BUILD OR BUY
SEE
PINNEL REALTY CO.
HI 3-4788 HI 3-3524 HI 3-4569
1712-25th

Next Step...
A larger home that will enable you to bring up your youngsters with a little more room, a little more privacy and a lot more fresh air. Call us!

302 32nd Street — NEW 3 Bedroom, 1 Bath Home now under construction. To be completed around September 15th. See this very livable home and pick your own color schemes. Owner will pay part of closing costs for some lucky buyer and for only $500.00 you may own this home.

304 32nd Street — NEW 3 Bedroom, 1 Bath, Home to be completed by September 1st. You will love this home with the large family room connected to the kitchen. Only $10,350.00 sales price and $750.00 will pay your down payment and closing costs. Better see this one, it won't last.

SCOTT & SCOTT
REALTY COMPANY
1907 40th Street
Dial HI 3-6306 or HI 3-6307

REAL ESTATE M

HOUSES FOR SALE M-2

For Sale In Southwest Snyder

Nice Duplex Apartment, 1-2 bedroom and 1-3 bedroom, with a 2-bedroom furnished upstairs garage apartment, owner has left town and will sacrifice.

Large 1-bedroom duplex apartment, A-1 condition, upper and lower, shown by appointment.

2 Duplexes located in Southeast Snyder on large lots, two furnished and two unfurnished. For Sale at a bargain.

Nice 2 bedroom home, like new, Sale price $4500.00 located East Snyder.

GEORGE J. AND LYDIA WEBB
PHONE
HI 3-5171 or HI 3-6508

BE RIGHT
NOT LEFT
when these are sold!
A completely new 3 bedroom brick and it has everything Colonial Hills has for lots less money . . .Make us an offer.

Charming, gracious 3 bedrooms and den, 2 baths, fence, carpets and drapes in COLONIAL HILLS. Out of town owner says MOVE IT!

Beautiful lot in Bassridge Addition, with 125 ft. front. Priced at $2750.00

Lets have a SUMMIT talk on this 3 bedroom near High and Stanfield Schools. LOW interest rate of 4½% and MUCH larger than the average 3 bedroom. . .$1500.00 down.

A little dandy, with 2 bedrooms, TV tower, corner lot, and refinished thru-out. . .$300.00 down. . .NO closing costs and you can save 2 months rent.

"Don't wait — we sell 'em!"
H & H DEVELOPMENT CO.
503 E. Highway
Dial HI 3-9326

BUY—SELL OR TRADE
FOR ANYTHING OF VALUE!
H & P
NEW & USED FURNITURE
1805-24th Street
Phone HI 3-6689

Snyder's New Local Roofer
- All Types Of Roofing
- Bonded Roofs
- Siding

"Work Guaranteed"
"20 Years in Roofing"
Mack Roofing Co.
Phone HI 3-7606

See Our Complete Line of PIANOS
WURLITZER, STODT & CLARK, MASON & HAMLIN BULBRANSEN
- Wurlitzer Organs
- A Large Stock of Reconditioned Pianos
- Magnavox Hi-Fidelity Record Players

McCREIGHT MUSIC CO.
905 E. Broadway Phone BE 4-4733
SWEETWATER, TEXAS

Bill's Auto Salvage
LATE MODEL USED PARTS
Rebuilt Generator
Starter
Water Pump
Fuel Pump
New Muffler & Tail Pipe
For All Cars
"Call Us—Chances Are We Have It"
E. Hwy. Ph. HI 3-3351

REAL ESTATE M

HOUSES FOR SALE M-2

FOR SALE: 3789 Avondale, Vacant nice large home, corner lot, three bedroom, two baths, den, kitchen, laundry room, large closets, pantry elec. kitchen, office, approx. 2,000 sq. ft. Requires substantial down payment to assume loan, this house is worth the money and well located, for appointment to see call HI 3-3679 after 3 p.m. owner moved.

FOUR ROOMS and bath, lot, good well with pump. Inquire 1½ miles north of cemetary and ½ mile east. No phone calls, please.

TWO BEDROOM home with living room, dining room, den and extra large kitchen. New loan available. Reasonable down payment. Located near school and park, Phone HI 3-6271.

LOTS FOR SALE M-4

LOT: 150 x 200 with four furnished houses. Close in. North Premier Service and Ice Station on Highway 180 $19500.00. Henry Bucher, 3717 Ave. L. Ft. Worth, Texas, JE 5-3933.

FOR SALE: Lot 75 x 150 at the corner of Ave. M & 20th. One side paved. 2004 Ave. M.

FARMS-RANCHES M-6

FOR SALE: 840 acres in Erath County near Stephenville. Ranch and farming land with three-bedroom rock home. Barns and corrals. Contact C. B. Mayfield, Hico, Texas.

LOANS-OIL ROYALTIES M-9

I Will Buy Producing
SACROC ROYALTY
No Deal Too Small or Too Large.
HUGH BOREN, JR.
Phone HI 3-3651

ACREAGE M-14

100 ACRES 1 mile north, ½ east of Roby on Cottonwood Creek, can irrigate, has 1500 GPM pump. W. R. Calhoun, Box 686, Rotan, Texas.

FOR LEASE M-15

FOR LEASE Service Station, 2300 Ave. S. Call HI 3-7569

General Auto Repair
We specialize in automatic Transmission, Air Conditioning — "All Work Guaranteed"
Greenway Motor Service
2310 Ave. S Ph. HI 3-6818

All Forms Of Insurance
PINNELL INSURANCE AGY.
1712 25th. St.
Phone HI 3-3524

WE BUY & SELL
If You Have:
- Used Furniture
- Tools
- Guns

Or Anything Of Value
We Sell Six Days A Week
Home Town AUCTION
1801-24th. HI 3-9622

Bill Rushing Roofing Co. Snyder
- All Types Of Roofing
- 10 Years In Snyder
- Fully Insured
- "Work Guaranteed"

130 Milburn
Phone HI 3-6218

GUARANTEED RENEWABLE FOR LIFE!
NEW HOSPITALIZATION PLAN
BY THE
TRAVELER'S INSURANCE CO.
Sold Through Your Local Representative
Boren & West Insurance Agency
2607 Avenue S Phone HI 3-6911

T. C. GOSS CAR LOT
BIG SPRING HIGHWAY
1955 BUICK Super 4-door. All power & Air Cond.
1955 BUICK Century, 4-door, Hard Top, Loaded.
1954 BUICK Super Hard Top.
1953 BUICK Special 4-door.
1951 BUICK Special 4-door.

READ BIG SAVINGS! HARVEST OF VALUES!

1955 BUICK:
Radio, heater, Dynaflow drive, white wall tires, green and white.
Really Sharp $1195.00

1956 PONTIAC:
4-dr. Station Wagon, radio, heater, air conditioning, Hydramatic trans., white wall tires, solid white.
Local Owner $1595.00

1957 FORD:
2-dr. Station Wagon, radio, heater, 36,967 actual miles, red and white.
Local Owner $1650.00

1955 CHEVROLET:
4-dr. V-8, radio, heater, Power Glide, white tires.
Be Here Early $1045.00

1954 NASH:
4-dr. 6-cyl., radio, heater, green and white.
Only $595.00

1958 CHEVROLET:
4-dr. Biscayne, 6-cyl., air conditioned, radio.
Cream Puff $1795.00

1958 CHEVROLET:
2-dr. Biscayne, Power Glide, radio, heater.
Sparkling $1795.00

1953 PONTIAC:
4-dr. Radio, heater, white tires, auto. transmission.
Excellent Family Car $495.00

1954 PONTIAC:
4-dr. Radio, heater, solid blue.
Nice $645.00

1953 MERCURY:
4-dr. Radio, heater.
Only $445.00

1953 FORD:
4-dr. Radio, heater.
Hurry $445.00

1957 CHEVROLET:
½-ton pickup, heater, long wheel base.
Ready To Work $1195.00

1957 FORD:
½-ton pickup, heater.
Good Tires $1145.00

1957 CHEVROLET:
½-ton pickup, heater, on butane.
Economy Operation $1295.00

1956 CHEVROLET:
½-ton pickup, heater.
Nice $995.00

Lamb Chevrolet Co.
25th. St. & Ave. H Phone HI 3-5456

God's Word Says Come

Come let us go into the House of the Lord

Without ME YOU can do NOTHING

You Are Cordially Invited By Every Pastor of This Area to Attend Church This Week

Sponsors Below Share the Invitation and Cost of This Page. Attend Service Every Week

Your Church Needs You

You Need Your Church

—so the vine said to the branches. Separated from the vine the branch became dead wood. We boast of our strength and the part we play but oh, how dependent on God we really are. *The physical body must have goods we cannot get except they come from God*... air, food, water, companionship and even wealth. It is all part of a living universe. By itself all of this would be dead wood. The Christian without Christ becomes fruitless... dead. The human is nothing apart from the divine. God not only created life, He also sustains it. Our health, strength, success are all God's gift. Better stop Mister, long enough to give Him credit. *Without Him we can do nothing.*

© WILLIAMS NEWSPAPER FEATURES Fort Worth, Texas

You In The Church The Church In You

—form a combination for good. Every man, woman and child needs the influence of the church. So, come let us go into the house of the Lord. Let us support her program of service to humanity, be a faithful worker and attend services regularly.

This Feature Published With The Hope That More People Will Go To Church. It Is Paid For By Firms 100% Interested In This Community.

Forrest Builders Supply
Turner Beard

McAlister Van Lines, Inc.
Bob McAlister

West Texas State Bank
Member F.D.I.C.

The Deffebach Agency
Lyle Deffebach

Hall Drug Company
Emmitt Hall

Snyder National Bank
Member F.D.I.C.

Scurry Butane Company

Tot-2-Teen
Mrs. Edith Gebhardt

B&B Sheet Metal Works
Kenneth Buchanan

Bolger Funeral Home
Ed Bolger

Farmers Insurance Group
S. G. Philp

O'Rear Furniture Company
M. M. O'Rear

Snyder Co-Op Gin
Joe Dismore

J. C. Penney Company
Charles Hartman

Piggly-Wiggly Store
Bill Sheid

Drs. Blum & Nesbit
Optometrists

The Beacon Lodge
Wayne Potts

Central Tire Service
Stanley Noah

Southern Electric, Inc.
Harry Reed

Thompson Cleaners
Ed & Eldon Thompson

Neves Humble Service Station
Ed Neves

Western Auto Associate Store
Worth Saynor

Friendly Flower Shop
Mrs. Sis Jones

Early's Texaco Service
2300-25th.—Ph. HI 3-9203
J. B. Early, Jr.

Stinson Drug
Lee T. Stinson

Burton-Lingo Company
Raymond Williams

Bill Wright

Holcomb Insurance Agency
Brownfield Bldg.—Ph. HI 3-3791
Tony & Maude Holcomb

Mixon Tire & Supply
Jim Mixon

Lamb Insurance Agency
Bill Byers

Lad & Lassie Store
Mrs. Dewey A. Odom

Coleman's Grill
G. C. Coleman

Snyder Savings & Loan Association
Max West

Howell Electric Company
Wilson Howell

Franklin's Ladies' Apparel
1823-25th.—Ph. HI 3-5132
Mrs. B. Luce

Roe's
"Selling Through Service"
Myron Roe

66 Cafe
Mr. & Mrs. F. C. Hodges

Pinnell Insurance Agency
Mr. & Mrs. Bennie Pinnell

Scurry County Abstract Company
1816-26th.—Ph. HI 3-6339
Wiley Brice

Gray's Style Shop
Mr. & Mrs. Stanley Gray

Burchett's Iron Works
Merle & Gilbert Burchett

Highland Park 5 & 10
3809 Ave. S—Ph. HI 3-6966
Mr. & Mrs. Herman McPherson

Neal Machine Shop
2311 Ave. G—Ph. HI 3-3293
Ralph Neal

Holt Music Company
Terry Holt

Merritt's Welding Shop
Big Spring Hwy.—Ph. HI 3-9001
Wayne Merritt

Modern Furniture & Appliances
I. V. Lewis - Dois Melton

Contella's Cafe
2511 Ave. F—Ph. HI 3-9103
Jack Contella

Snyder Oil Company
A. K. Smith

M & M Electronics
1910-27th.—Ph. HI 3-3793
Bill Butler

Higginbotham-Bartlett Company
R. C. Patton

Kruse Venetian Blinds & Draperies
Levi Kruse

Wellborn Oil Company
H. P. Wellborn

Holder Construction Company
C. O. Holder

Snyder Theatres
N. R. Clements

C. R. Anthony Company
Olan Griffith

Fair Department Store
Bob Dryden

Line & Line Oil Company
Bill Line

White's Auto Store
Loyd Hatcher

Baldwin Floor Covering
2206-25th.—Ph. HI 3-9703
Clyde Baldwin

Snyder Plumbing Company
Bill Snider

Thompson Shoe Store
Gene Thompson

The Ninety and Nine Were Safe; — But One!?