Member of Associated Press—Day and Night Leased Wire Service

1929 BUILDING
Year's total: $3,065,964; 541 permits.
October's total: $61,520; 30 permits.

LUBBOCK DAILY JOURNAL

WEATHER
WEST TEXAS: Fair, colder in southeast portion freezing in north portion. Complete report on page 10.

VOL. 5, NO. 39. 16 PAGES LUBBOCK, TEXAS, "THE HUB OF THE PLAINS" THURSDAY, OCTOBER 31, 1929. (AP) MEANS "BY ASSOCIATED PRESS"

TEXAS COUPLE KILLED BY ASSASSIN

TWENTY-FIVE DIE IN SHIP COLLISION

DENSE FOG IS CAUSE OF BIG LAKE MISHAP

STEAMER SENATOR GOES DOWN; MARQUETTE IS SINKING

(By Associated Press)

MILWAUKEE, Oct. 31.—Colliding in Lake Michigan 9 miles off Port Washington, Wis., in a dense fog, the freight Steamer Senator sank almost immediately, and the Marquette, an ore carrier, badly damaged, began to wage an apparently hopeless fight to make Port Washington.

The Senator carried a crew of 28 and all but three taken aboard the Marquette were unaccounted for. The Marquette carried 30 men. A dense fog covered the lake.

At 11:30 a. m. the Marquette wireless said she was listing badly.

Tugs Go Out

Four fishing tugs from Port Washington put out to join the rescue fleet. In view of the dense fog, one of the worst that has enveloped the lake in years, it was thought the boats would have difficulty in locating the Marquette.

The Marquette is an ore carrier.

A few minutes after the collision both ships began sending SOS calls. After about 10 minutes the Senator wireless ceased to sputter, and the Marquette said she had sunk.

Picked Up Three

The Marquette stood by and picked up three survivors. An hour later Captain W. S. Ainsbery radioed he would attempt to beach his vessel at Port Washington. At 8:06 the Marquette sent SOS signals and requested boats in the vicinity to come and stand by. Captain Ainsbery messaged he did not think the Marquette would remain afloat until they could get to Port Washington.

A score of boats of all descriptions hurried to the aid of the Marquette. Tugs, coast guards cutters and large lake freighters not far from the scene of the crash made up the rescue fleet.

Shortly after 1 p. m. the Mar-

(Turn to Page 4, Column 8, Please)

Eye-Witness Testifies On Stand Today That Hamilton And Walton Scuffled Before Act

LUBBOCK HIGH'S WESTERNERS PRIMED FOR CRUCIAL TILT WITH SANDSTORMS

Primed to the season's peak for their crucial battle with Amarillo High school's Golden Sandstorm eleven Saturday, the undefeated Lubbock Westerners, shown below with their coaches, leave early Friday morning for the Panhandle city conflict. In the picture, left to right, top row—Archie Brawley, tackle; R. E. Hardberger, end; Carroll McCaslin, guard; Bert Williams, tackle; Cherry Foster, tackle; Joe Leaverton, center; Bob Crawford, center; Greer Frizzell, tackle; Bob Rich, end; Will Ed Watson, tackle. Middle row—Head Coach Henry E. Frnka; Walter Jay, guard; Max Scoggin, guard; Lewis Kerr, guard; Malcom Martin, half; Carl F. Alverson, tackle; Melton McGehee, guard; Roy Curfman, guard; Melvin Griggs, guard; Yancey Price, end; Coach Del Morgan. Bottom row—Mina Watkins, fullback; Ovie Teal, fullback; Fred Kerr, center; John R. Green, quarterback; W. D. Lawson, quarterback; Moody Smith, halfback; Clarence Britton, halfback; Rosser Abbott guard; Cotton Welch, guard, and Clyde James, guard.

FLORENCE HENDRICKS TELLS OF AFFAIR IN TRIAL TODAY

(By Associated Press)

WEATHERFORD, Oct. 31.—The only eye-witness to the fatal shooting of Tom Walton, Jr., 21, in his father-in-law's Amarillo law office last May 4, said today that Walton was slain after a scuffle with his father-in-law, R. H. Hamilton.

When she first went on the stand, Miss Florence Hendricks, daughter of Harry Hendricks, Hamilton's law partner, declared she was in the office where Walton was slain when he entered. He asked for Hamilton and then then she saw Hamilton "in the door with a gun in his hand."

Did Not See Move

On cross examination Miss Hendricks declared she did not see Walton make a move of any sort before he grappled with his father-in-law and the first shot was fired.

"Who fired that shot?" District Attorney Thomerson asked.

"I don't know."

"Well, who had the gun?"

"Judge Hamilton."

"Did you ever see Walton with the gun?"

"I don't believe I did."

"Did you see Tom Walton fall?"

"No, sir."

Hamilton, who wept when Dr. S. P. Brooks, president of Baylor university at Waco, was telling of Hamilton's regutation there, apparently was calm as the girl told of the shooting.

"You didn't see Walter attack Hamilton, did you?"

"I don't remember."

SWEETHEARTS FALL BEFORE STREAM OF LEAD FROM GUN OF KILLER IN PORT ARTHUR

MISS BELLE CROW, 18, AND WILLIAM BIRD, 21, ARE CLAIMED BY BULLETS FROM AMBUSH; MAN IS HELD; JEALOUSY MOTIVE, POLICE BELIEVE

(By The Associated Press)

PORT ARTHUR, Oct. 31.—Miss Belle Crow, 18, and her sweetheart, William Bird, 21, were shot to death in front of the girl's home about midnight last night.

As the couple walked arm in arm up a walk from their automobile to the front door of the house where the girl roomed, a stream of bullets was poured from a sedan parked nearby.

The girl and the boy fell to the ground, and died in an ambulance summoned by persons who heard the shots. The killer sped away.

Two Men Arrested

Two men were arrested by officers but one was released shortly. The other was held for investigation.

Officers mentioned jealousy as a motive for the shooting.

Miss Crow was employed a confectionery on the outskirts of the city. Bird was an employe of an oil refinery. They had been sweethearts for a considerable time.

Followed By Killer

When the girl was off duty at 11 p. m., she and Bird entered Bird's automobile and drove to the girl's home, followed, police believed, by the killer in his automobile.

Both were shot from behind, Bird three times, once through the heart, once through the right shoulder and once through the left hand. Miss Crow twice, once in the neck and once in the breast.

Another theory was that the killer lay in wait near the girl's home until he saw the automobile of the couple approach and stop when he started his motor and drove slowly by the other car, shooting as he passed.

Lights Still Burning

The lights of the slain couple's automobile were still burning when police and ambulances arrived, indicating, police said, that they had alighted from their automobile and were brightly outlined in the circle of light when shot down.

The two bodies were found huddled together, their hands clasped in front of the youth's car.

Bird had lived with a sister, Mrs. Vessie Gardemal, since the death of his mother and father several years ago. He is survived by two sisters, Mrs. Clara Scear of Concord, and Miss Ida Bird of Port Arthur.

Miss Crow came to Port Arthur from St. Martinsville, La., several years ago. Surviving her are her

(Turn to Page 4, Column 7, Please)

HALLOWE'EN WILL BRING GOBBLINS TO CITY TONIGHT

PEASANTRY'S white curtain in front of a darkened stage tonight, as the fantasque maneuver for another drama of merriment in observance of Hallowe'en.

Grotesquely carved pumpkin lanterns and white-robed witches form the fantastic setting.

Weird shrieks will be heard through the stillness of night, and then will follow chuckles of laughter. All the suppressed mischief of youth will reign to its limited degree. In some circles the sedate will gather under dim lights and costumed for a pleasurable evening of dancing, bridge and conversation.

International Outburst

No Belasco could plan the scenes. Hallowe'en is an international outburst of glee, when the dormant faculties of joy and the delight of mystic meanderings spring up for recognition.

The true significance of All Hallows Eve is little known in this country. Primarily regarded as a Christian festival, the Eve was celebrated in ancient England by the druids, who were religious priests of the people. The celebration was a great autumn festival, observed about November 18, in which bonfires were lighted in honor of the sun god and to give thanks for the harvest.

In time the robed merriment of the occasion spread throughout the world, and today, in the United States particularly, the date offers nothing more than an appeal to fantasy and pleasure.

TRAIN WRECK CLAIMS LIFE

FRANK M. WIRE DIES FOLLOWING CRASH AT MEMPHIS

(By Associated Press)

MEMPHIS, Oct. 31—Sideswiping a freight locomotive on a siding in the railroad yards here, the engine and two cars of the north bound Fort Worth and Denver passenger train No. 1 was derailed here late yesterday, killing one man and seriously injuring another.

Frank M. Wire, 53, Amarillo, engineer of the passenger train, was fatally injured. He was carried with the engine as it ploughed fifty feet along the ground after it left the track. Taken from the wreckage, Wire died before a hospital was reached.

H. G. Saunders, Amarillo, express messenger, was taken to a Memphis hospital in a serious condition. No other injuries were reported, although passengers were badly shaken.

The freight engine was unoccupied.

Traffic at Memphis was blocked several hours by the wreck.

DETROIT, Oct. 31 (AP)—The Russian plane, Land of the Soviets, was held at the Ford airport again today because of unsatisfactory flying conditions. The flight to New York, which had been originally planned for yesterday, was postponed.

ROUSING SEND-OFF TO BE GIVEN WHEN WESTERNERS LEAVE FOR SANDIE TILT

BY ALLAN CARNEY
Journal Sports Editor

When the Westerners of Lubbock High school board the north-bound Santa Fe at 7:30 Friday morning for Amarillo, a tremendous send-off will be given members of the squad by the high school student body, led by the band and pep squad.

Interest in the impending clash between the rival contenders for the District One football championship has reached an unprecedented height as the day nears for the battle that is figured to settle the 1929 title. The student body of Lubbock High has been thrown into a frenzy this week as plans go forward to follow the Westerners on their quest of the topmost honors in the district.

Locals At Top Form

Primed to the highest possible peak for the season's climax, the Westerners, 25 strong, will take off for Amarillo with the cheers of more than a thousand ardent high school admirers ringing in their ears. A final workout for the Lubbock crew is scheduled for 2:30 Friday afternoon at Butler Field in Amarillo, where the game will be played.

An all-city pep rally is planned for Friday night at the high school auditorium, with the high school student body leading the cheers. The pep squad leaders Rob O'Hair,

(Turn to Page 7, Column 1, Please)

WEATHER IN AREA CLEARS

SUNSHINE RETURNS TO SOUTH PLAINS; CROP DAMAGE SLIGHT

After falling to the lowly position of 31 early this morning, the mercury climbed to the 56-degree mark early this morning, as sunshine was restored to the South Plains, following three days of cold and dismal wether.

The wintry measure last night was accompanied by considerable frost, but said by farmers to have created very little damage.

Precipitation here totalled .35 of an inch yesterday. The moisture has greatly damaged cotton, particularly that portion on the ground, and has delayed harvesting.

Service is being rendered over all lines today from the union bus terminal. Busses were not operating yesterday between this city and Amarillo. Roads are heavy throughout the area, motorists report.

CLAY LESTER RESENTS PROSECUTOR'S STATEMENT ON HIS CASE; HEARING ON HABEAS CORPUS PLEA SET FOR FRIDAY

BY SUTTON CHRISTIAN
Of the Journal Staff

There are no visible traces of fear in the countenance of Clay Lester as he faces trial on a charge of murder in connection with the fatal shooting of his wife one week ago.

Apparently comfortable in his cell at the Lubbock county jail, he lit a cigaret and before the final puff he had hurled several questions at District Attorney Durwood Bradley in a retaliatory manner, which he characterized as resentment to the state prosecutor's statement that the case represents "heartless" action.

Asks Questions

"Is it for the benefit of society that Bradley has become so harsh in discussion of my case, or is it for his own personal benefit?" he querried.

His lips closed tightly his glistening brown eyes had become slits, and then his lids opened fully as he hastened another questioned, "Why wouldn't the district attorney allow me to appear before the grand jury which investigated my case?"

"I would like for him to answer me," he said rapidly.

Browned forefingers reveal the nicotine of innumerable cigarets. His bronzed complexion and bearded

(Turn to Page 15, Column 6, Please)

Wife Jailed, Hubby Can Enjoy Vacation

HOPKINSVILLE, Ky., Oct. 31 (AP)—Mrs. Dora Rager was in the county jail today while her minister husband, Walter Rager enjoyed a ten day respite from her beatings.

The 35-year-old preacher told Judge Lorenzo K. Wood yesterday his 29-year-old wife constantly terrorized and beat him and that he had fled their home in fear of his life. He asked that she be confined for a breach of the peace.

Mexicans Facing Starvation Period

MEXICO CITY, Oct. 31 (AP)—Twenty-five thousand agricultural workers are without means of livelihood as a result of crop failures in the state of Durango, and unless the government grants assistance they and their families, totalling 100,000 persons, will face starvation, according to a petition presented to President Portes Gil.

The recent long drought has ruined 95 per cent of the cotton, corn and bean crops in the eastern part of Durango, the petitioners said.

Moody Returns With Cold But No Bear

AUSTIN, Oct. 31. (AP)—Gov. Dan Moody returned from his bear hunt into Mexico with a severe cold but without a bear.

He left Austin without his overcoat and when he returned to Texas at El Paso, from the interior of Old Mexico, he found snow falling.

His friends said he did not take his overcoat because he expected to wear a bear skin home.

CLUB HEARS BONDS PLEA

THREE SPEAKERS TALK ON ROAD PROJECT TO KIWANIANS

Three speakers who told the members of the Lubbock Kiwanis club of plans for a bond issue for good roads today at the regular weekly luncheon, received hearty applause from the membership, indicating that the good roads program is highly popular.

Chas. F. O'Neall, chairman of the Lubbock County Good Roads Association, explained the plans for the issue, stating that 414 people out of 416 approached signed the petition calling the election. He again called attention to the fact that the election will have nothing to do with designation of any of the roads, that the $1,025,000 issue will provide adequate funds to pave with a concrete road, all the state and federal designated highways in road district number 2, and that it is important that every person interested in good roads go to the polls

(Turn to Page 4, Column 5, Please)

DENVER PLANS TO EXTEND TRACKAGE

Planning to extend two rail lines from the location of its depot at Avenue G, for the express purpose of serving Lubbock's growing industries and to provide a substantial revenue increase, the Fort Worth & Den ver City railway company is making surveys for two additional trackage lines in this city.

W. D. McKoy of Fort Worth, tax and right-of-way agent for the company, is in this city today in the interest of the surveys.

One of the lines would extend between Avenues G and H to Thirteenth street, and the other would run between Avenues G and H to Broadway.

The additional lines would serve approximately 16 industries within that district," said Mr. McKoy. "The company is flooded with applications from industries seeking freight connections at their doors."

BANK RATE LOWERED

LONDON, Oct. 31. (AP) The London Bank rate today was lowered from 6 1-2 to six per cent.

Three Prisoners Escape Texas Farm

HOUSTON, Oct. 31. (AP)—A life termer and three other convicts escaped from the "woods gang" at the Blue Ridge state farm late yesterday. Their names were reported here as Battilo Ruiz, serving a life term from Nueces county, Juan Broquette, Benito Caldron and Tores Lopez.

Report Cards Will Be Sent Out Friday

Report cards, covering the first quarter of the current school year, will be sent out for all high school students Friday, it was announced today by R. W. Mathews, principal of the Lubbock high school. This includes the eighth grade and those above.

HOOVER IS FOR PASSAGE

WATSON SAYS LEADER ANXIOUS FOR BILL TO BE PASSED

(By Associated Press)

WASHINGTON, Oct. 31.—Senator Watson of Indiana, republican leader, announced in the senate today that President Hoover wanted the tariff bill passed as soon as possible and urged that all factions approach the subject in a conciliatory manner to see it is done.

Watson, who is preparing to leave for Florida for his health and to relinquish temporarily his leadership to Senator Jones, of Washington, arose at the outset of the senate session and told of a conference he had at the White House last night with the president at

(Turn to Page 7, Column 1, Please)

...ITY'S KEY RATE IS CUT

...VE TO CREATE BIG SAVING FOR LOCAL PROPERTY OWNERS

Creating an annual saving of approximately $35,000 for Lubbock citizens, the key rate for this city has been reduced from 30 cents to 20 cents, according to an announcement made yesterday by the State Insurance commission.

The new rate will become effective November 1, and applies only to those risks receiving credit for public fire protection. It does not apply to dwellings over 1,000 feet from a public fire hydrant nor to all other risks over 500 feet from fire hydrants, nor to risks where no key rate change appears in analysis of the rate.

The reduction has followed the

(Turn to Page 7, Column 1, Please)

...ERUM FOR PREVENTION OF MEASLES IS DISCOVERED IN CALIFORNIA WORK

(By Associated Press)

SAN FRANCISCO, Oct. 11. Prevention and cure of measles may result from discovery of a serum being studied today in the Hooper foundation laboratories of the University of California Medical school.

Professor Gieuseppe Caronia, Italian scientist brought here from Rome as the A. P. Gianinni research professor at the university, was announced yesterday as the discoveries of a serum said to cause measles as well as a serum for prevention and cure of the disease.

So tiny is the germ, university doctors said, it cannot be seen even through a microscope. By studying certain peculiarities of the disease and its after effects, often serious and permanent, Professor Caronia is said to have discovered its cause and developed a serum, which he expects to prevent it or at least to effect a speedy cure.

Guinea pigs, mice, pigs and rabbits have been inoculated with the measles germ and then

(Turn to Page 4, Column 4, Please)

Two Men Charged In Assault Case

DALLAS, Oct. 31. (AP)—Claude Frazier, restaurant proprietor, and P. E. Wilson, farmer, both of Wylie, near here, were charged with assault to murder today in connection with an attack upon A. W. Watson, garage owner of the same community.

Watson who was found unconscious by the roadside Tuesday, was in a hospital in a critical condition. He suffered a number of bruises about the head.

AMERICAN ACTRESS SLAPS CRITIC IN ENGLISH HOTEL FOR HIS CRITICISMS

(By Associated Press)

LONDON, Oct. 31.—Lillian Foster, American actress, has answered in original and striking manner the complaints of all her American sisterhood against adverse British theatrical cricism.

The Daily News said today Miss Foster yesterday saw Hannen Swaffer, dramatic critic of the Sunday Express, in the luncheon room of the Savoy hotel and slapped him in answer to his recent critical remarks of her role in "Conscience," which has just opened here.

The writer had likened Miss Foster's voice to that of a ventriloquist's doll, taking exception to her American accent. Noticing him in the luncheon room of the Savoy Miss Foster walked up to his table and asked if he knew who she was.

He answered "no," whereupon she mentioned her name and added: "I am going to repay in an American woman's way the compliments you paid me." She then slapped his face twice and

(Turn to Page 4, Column 3, Please)

LOREE STILL TRYING UNIT

BRIEF SAYS RAILROAD PRESIDENT SEEKJNG SOUTHWEST MERGER

(By Associated Press)

WASHINGTON, Oct. 31.—A brief filed Wednesday with the Interstate Commerce Commission opposing proposed extensions of the St. Louis Southwestern railway contained charges that B. F. Loree president of the Delaware and Hudson railway and his associates have not abandoned the plan disapproved by the commission for a southwestern railroad combination.

Walter J. Miller presented the brief on behalf of holders of St. Louis Southwestern stock. The St. Louis Southwestern [illegible] Francis bill, a direct route from St. Louis to Memphis and another west of the Kansas City, St. Louis and Chicago to the Southwest in St. Louis. [illegible] rates for the former Missouri Pacific lines in Mexico that stock was [illegible] to New York. [illegible] through [illegible] Louis Southwestern [illegible] of Kansas City.

U. S. STEEL HAS DIVIDEND

EXTRA DIVIDEND GIVEN ON COMMON STOCK BY CORPORATION

NEW YORK, Oct. 30.—Reporting earnings of $18.82 a share for the first nine months of 1929 against $8.17 in the same period last year directors of the United States Steel Corporation today declared an extra dividend of 1 a share on common stock.

The action was not unexpected in Wall Street as reports had said that some good news would be forthcoming from the meeting.

Net profit for the quarter ended September 30 was $4[illegible] equal to $5.57 a share on 8,[illegible] shares of common, against $5[illegible] or $3.68 a share on 7,[illegible] shares in the preceding quarter and $29,[illegible] or $3.21 a share in the corresponding 1928 interval.

Total earnings for the first nine months of this year were $[illegible] against $[illegible] for the same period last year.

The steel corporation is now operating at 8[illegible] per cent of rated capacity. Unfilled orders on the books September 30 amounted to [illegible] against [illegible] on August 31, [illegible] tons.

DALLAS SINGERS WIN IN AUDITION

DALLAS, Oct. 31.—(AP)—Eugenia Bradfield and Hubert Woodward of Dallas are winners of the Kimball-Kent auditions for North Texas which were conducted last Thursday night from station WFAA. Miss Bradfield is a mezzo-soprano and Woodward is a baritone. Del Goldsmith, a pupil of George and Murray Kendrick a tenor of Sherman were chosen as alternates.

Dallas Man's Case—Hearing Postponed

DALLAS, Oct. 31.—(AP)—Examining trial for V. C. Corrier charged with slaying Frank B. Mackedon was postponed today until Friday neither side being ready today.

Mackedon, a music teacher was shot to death in the rear yard of an apartment. Corrier was injured during a fight with Corrier and Mackedon accused of defaming [illegible] on his automobile.

North Carolina will hold a homecoming celebration November 10 to 14 [illegible] consecutive [illegible]

WHAT CONGRESS IS DOING

(By Associated Press)

THURSDAY

Senate resumes tariff debate.

Senate lobby committee hears two representatives of southern tariff league.

WEDNESDAY

President Hoover joined senate, house and supreme court in funeral service for Senator Burton of Ohio.

Republican leaders disagreed on whether senate should continue tariff debate or recess until regular session.

Senate lobby committee heard further details of tariff-making activities of Joseph R. Grundy.

Senator Phipps, republican, Colorado, said every effort would be made to obtain ratification of Rio Grande river compact.

Plainview Lions Hold First Meeting

PLAINVIEW, Oct. 31.—(Special)—The first regular noon luncheon of Plainview's youngest service club, the Lions, was held Monday at the Hotel [illegible]. Approximately twenty-five charter members were present.

The Floydada Lions club is sponsoring the Plainview club and a delegation from that club was present. Kevin McMath, Floydada attorney, president of the club and Alva Wright, committee of Lions International, is here working with the new club.

JEALOUSY IS CAUSE OF ACT

AMARILLO MAN IS SHOT TO SAVE LIFE, CLAIM IN HEARING

(By Associated Press)

AMARILLO, Oct. 30.—Finis Brown, who was shot to death in the office of John Dees, local realtor, was "insanely jealous" of his divorced wife, Mrs. Nettie Sorensen a waitress, she testified at a court of inquiry Wednesday. Dees has been charged with murder in connection with Brown's death.

Brown, she said, "unjustly suspected" her of "being too familiar" with other men. She expressed the belief that his "insane delusions" might have caused him to go to Dees' office where he was fatally injured.

Heard of Threat

Mrs. Sorensen, who rents a house belonging to Dees, was one of a large number of witnesses examined. She said she had learned Monday from Dees that Brown had threatened their lives. Tuesday she went to the garage where Brown was employed and begged him "not to cause any trouble." Brown then told her, she testified, "I'll get you both, and if this was a vacant lot I would whip you now."

She then went to Dees' office and told him of Brown's threat.

Her divorced husband arrived a few minutes after her departure, other witnesses said, and entering the office said "Dee, I'm going to kill you." His hand was in his hip pocket, they said.

PURCHASE LUMBER YARD

PLAINVIEW, Oct. 31.—(Special)—The Foxworth-Galbraith Lumber company has recently purchased the John Maynard Lumber company at Plainview. The Foxworth-Galbraith company operates yards in Texas, New Mexico, and Arizona, with headquarters at Amarillo.

A. B. Stinnett, is succeeding John Read, who has been manager of the Maynard yard here since its opening.

Number 13 is omitted from jerseys worn by University of Missouri football players.

Indictments Against Two Men Dismissed

DALLAS, Oct. 31.—(AP)—Indictments charging murder against Tom Lewis and Jack Harper in connection with the slaying here more than a year ago of Carl Smith have been dismissed on motion of Assistant District Attorney Robert L. Hurt. Lewis was tried last January, but a hung jury resulted. In his motion Hurt said there was insufficient evidence to obtain a conviction.

Internal revenue tax payments in North Carolina, nearly all of them on tobacco, totalled more than $1,000,000 every day in September.

Texas A. & M. Man's Wife Dies Wednesday

BRYAN, Oct. 31.—(AP)—Mrs. Mamie B. Jackson, 31, wife of A. D. Jackson, director of publications of Texas A. and M. college experiment station, died Wednesday following an operation. Besides her husband seven children survive.

Memorial Burial Park

Ready For Public Inspection and Approval!

Park Plan *Perpetual Care*

On The Lubbock-Slaton Highway 3 Miles Southeast of the City

DRIVE OUT TO-DAY

Another milestone in the growth and development of Lubbock is about to be passed. From New York to Los Angeles and from Minneapolis to Houston every large city has its modern park plan burial park. The founders of Memorial Park think Lubbock is entitled to the best. These men of great experience in this special work have determined that this institution shall represent the outstanding project of its kind in the South. Thousands of dollars are being spent at this time in carrying out this idea. Every feature of this development is being planned by the best engineering and architectural talents in the country. Old time obsolete cemetery methods have been cast aside and only the modern park and landscape features are a part of this installation.

An imposing entrance is being constructed which with the winding drives, green lawns, beautiful shrubs and restricted monument or memorial regulations will always permit Memorial Park to carry on as a wonderful civic park project.

Then, too, Memorial Park will be properly protected through the establishment of an ample perpetual care fund, the income from which will forever keep this project as safe as human knowledge and experience will permit.

Reasonable Prices Convenient Terms

MEMORIAL PARK

Executive Offices Rooms 210-211 Leader Bldg.
Phone 2102

Justice Is Not Blind!

AN ANCIENT PREJUDICE HAS BEEN REMOVED

Justice is no longer dispensed by ignorant and individual domination. Another ancient prejudice stands convicted by AMERICAN INTELLIGENCE which insists that a jury "twelve good men, tried and true" decide the facts

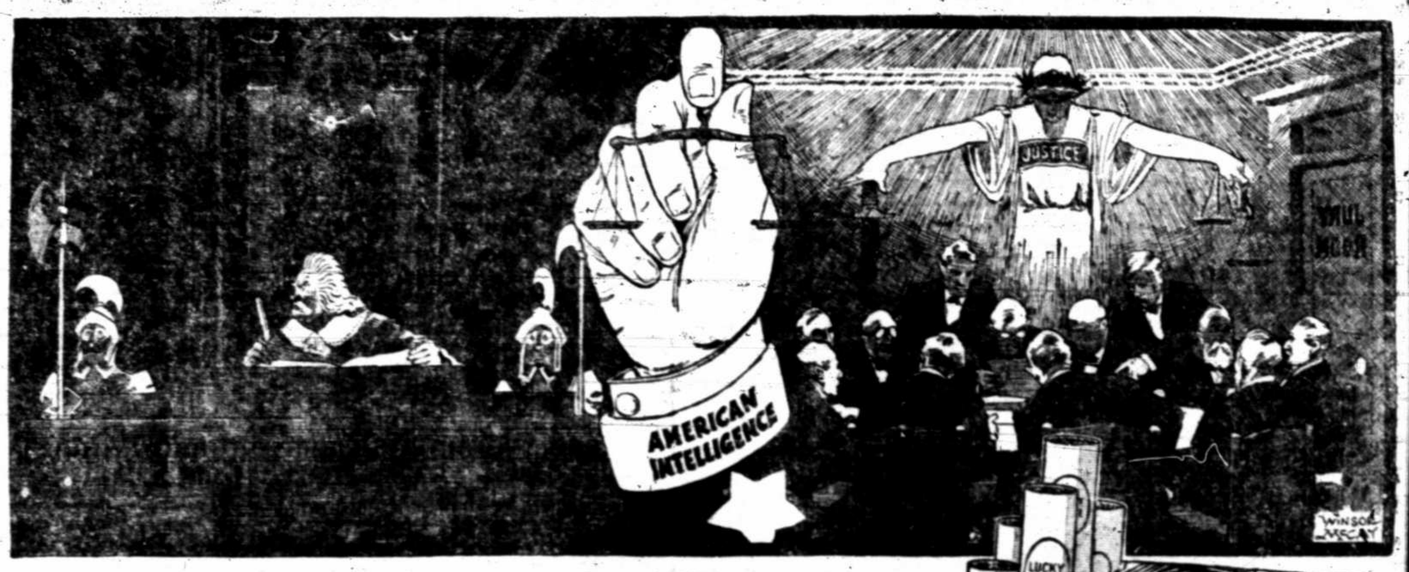

"toasting did it"—

Gone is that ancient prejudice against cigarettes—Progress has been made. We removed the prejudice against cigarettes when we removed harmful corrosive ACRIDS (pungent irritants) from the tobaccos.

YEARS ago, when cigarettes were made without the aid of modern science, there originated that ancient prejudice against all cigarettes. That criticism is no longer justified. LUCKY STRIKE, the finest cigarette you ever smoked, made of the choicest tobacco, properly aged and skillfully blended—"It's Toasted."

"TOASTING," the most modern step in cigarette manufacture, removes from LUCKY STRIKE harmful irritants which are present in cigarettes manufactured in the old-fashioned way.

Everyone knows that heat purifies, and so "TOASTING"—LUCKY STRIKE'S *extra* secret process—removes harmful corrosive ACRIDS (pungent irritants) from LUCKIES which in the old-fashioned manufacture of cigarettes cause throat irritation and coughing. Thus "TOASTING" has destroyed that ancient prejudice against cigarette smoking by men and by women.

"It's toasted"

No Throat Irritation—No Cough.

"It's Toasted"—the phrase that describes the extra "toasting" process applied in the manufacture of Lucky Strike Cigarettes. The finest tobaccos—the Cream of the Crop—are scientifically subjected to penetrating heat at minimum, 260°—maximum, 300°, Fahrenheit. The exact, expert regulation of such high temperatures removes impurities. More than a slogan, "It's Toasted" is recognized by millions as the most modern step in cigarette manufacture.

TUNE IN—The Lucky Strike Dance Orchestra, every Saturday night, over a coast-to-coast network of the N. B. C.

© 1929, The American Tobacco Co., Mfrs.

Guardian Gas Heaters

New Finishes — — New Models

Quick, Handy Warmth—Charming Styles

A Guardian Heater is so clean and handy you will use it often. The rosy, glowing warmth of radiant heat is a wonderful improvement over the old-style asbestos fog type of gas heaters. Styles for halls, dining rooms, bedrooms, baths—everywhere you sometimes need extra heat or want to add the glowing, inimitable coziness of a fireplace.

VISIT OUR STORE AND SEE THE GREATEST HEATER DISPLAY ON THE GREAT SOUTH PLAINS

NISLAR HARDWARE COMPANY

Phone 105 North Side The Square Lubbock, Texas

VAUDEVILLE IS PRESENTED

HIGH SCHOOL GROUPS STAGE PROGRAM AT SENIOR HIGH

Composed mainly of high school students, a local vaudeville company presented a clever program of comedy skits last night at the high school auditorium.

The vaudeville was under direction of Mrs. J. O. Morgan, co-director of the high school pep squad. Proceeds of the event are to be used to the pep squad in its planned trip to the Amarillo-Lubbock football game Saturday.

The acts, in order of their appearance, were:

Bachelor Review — Rob O'Hair, Chas. Maedgen, Homer Hall, Dallas Chester, Mary V. Ballenger, Billie Harper, Mary Leidigh, Louise Lawson, Robbie Lee Crawford, Ada Ruth May, Margaret Stanton, Clara Mae Bishop and Rosemary Leaverton.

Blues singer—Mildred Price.

Old Family Album—Ora Brown, Mr. Dawson, Mr. and Mrs. Brawley and Miss Ethel Lawson.

Violinist — Fred Fairey, of California, accompanied by Miss Dunn at the piano.

Toe Dancer—Louise McIlhaney.

Quartet—High school boys.

Sophie Tucker singer — Sophie Bender.

Toe Dancer—Nerma Bradshaw.

Reading—Catherine Royalty.

Kitchen Orchestra—18 pieces.

Banjo act—Reuben Dyess.

Tumbling Act—Three high school boys.

Harmonicas—Chester Foster, Carroll McCasland and Sam Henry.

Sleepy Valley—Martha Penny and David Powell.

The entire personnel of the girls pep squad plans to make the trip to Amarillo and special paraphernalia must be bought, Mrs. Morgan explains.

Two Dead, Another May Die In Oklahoma

LAWTON, Okla., Oct. 31. (AP)—Word was received here today of the burning to death of a 23 year old mother and her four year old son in flames which followed an explosion at their farm home east of Elgin yesterday. The blast resulted from the pouring of kerosene upon hot embers in a coal stove.

Ira Dees dragged his wife and [illegible] Oleah from the flames but they already had received fatal burns. Dees was burned so severely he may die.

Austin Man Found Shot In Own Room

AUSTIN, Oct. 31 (AP)—Alone in his room at home, A. V. Merryman, 45, was found fatally shot here Wednesday. Merryman had been in ill health for the past five years.

SOUTHWESTERN STATES TO CONTINUE WORKING FOR RIO GRANDE COMPACT; PHIPPS HAS STATEMENT ON PROJECT

(By Associated Press)

WASHINGTON, Oct. 31.— Every effort will be made to obtain ratification by congress of the Rio Grande river compact, Senator Phipps, republican, of Colorado, announced today following a conference of the six senators from the three states involved in the compact—Colorado, New Mexico and Texas. The Interior department has disapproved of the compact.

Phipps said, he was authorized by the conference to confer with secretary of the Interior Wilbur, and declared that Wilbur's letter yesterday to the senate irrigation committee was regarded as a "preliminary statement and not a final report" on the compact.

Sanctions Proposal

The interior secretary said he would not sanction the proposal because the states failed to apportion the waters of the river among them and because the government would be required to build a drainage canal in the San Louis valley.

Others at the conference today were: Senator Waterman, Phipps' republican colleague; Senator Cutting, republican, and Bratton, democrat, New Mexico, and Sheppard and Connally, democrats, Texas.

His Statement

Phipps' statement follows:

"At the meeting it was the concensus of opinion that the United States should construct a drainage channel in the San Louis Valley so as to remedy conditions brought about by the federal embargo on reservoir construction, which continued for many years until lifted by secretary Work in 1925. All six senators believed the matter should be determined by congress rather than the reclamation service.

"Many reasons may be advanced for the propriety of such work, including the fact that 76,000 acres of the public domain will thereby be benefitted.

Up To Congress

"As to the final approval of the Rio Grande compact, agreed to at Santa Fe last winter, we believe that this is also a matter for determination by the congress. The agreement was signed by the representatives of the three states duly appointed to negotiate and concurred in by the representative of the federal government, who was selected by President Hoover as a member of the commission. It was later ratified by all three state legislatures.

"We all concur in the belief that the recovery by drainage of waters diverted into this basin is a controlling factor in the equitable distribution of the flow of the river among the states interested. The compact provides for draining this area. In the absence of such agreement, the whole question of the use of the Rio Grande waters would have to be taken to the courts of the United States. With the approval of the compact by the federal government long and expensive litigation can and will be avoided.

"I am assured that President Hoover is inclined to favor the plan of construction of reservoirs and drainage works at federal expense, where most needed and where the needs of the public domain so require. We feel that this matter will finally be settled in a manner entirely satisfactory to the west."

TWO NAMED FOR DEATHS

TEXAS MAN CHARGED IN MURDER OF KANSAN AND DAUGHTER

(By Associated Press)

WINGFIELD, Kas., Oct. 31 — Warrants charging John Phelan Jones of Augusta, Kas., and Harry O. Jones, of McCamey, Texas, with the murders of Carl Jones, 37, and his 24-year-old step-daughter, Elizabeth Walworth, were issued late Wednesday by County Attorney E. J. Bloomer. Jones and his step-daughter were shot to death Saturday night at their lonely farm home northwest of Arkansas City.

A wire was received late Wednesday from Assistant Prosecutor John T. Boyle, who is at McCamey investigating the case, asking for a warrant for the arrest of Harry Jones. John Phelan Jones, father of the slain man is held in jail here.

Waives Extradition

The telegram from Boyle said Harry Jones had waived extradition and it was believed he would be returned here at once. County Attorney Bloomer believes the killings followed a feud. The estate of Mrs. Ella Jones, divorced wife of the elder Jones, left all her property to Carl Jones.

Clarence Walworth, brother of Elizabeth Walworth and Neil Jones, brother of Carl Jones, have been released.

It was established the blood stains on Neil Jones' motor car were those of a rabbit as contended by Jones in his statement to police.

Police intercepted a telegram from Harry Jones to Neil in which he said he had "heard of the tragedy" and would come to Kansas if needed.

FIRST NATIONAL GLASS CO.

Lubbock Girl Hurt Slightly In Crash

Miss Johnnie Whitney, 17, 2005 14th street, sustained slight injuries last night when the car in which she was riding collided with another on west Sixteenth street.

She was taken to the Lubbock sanitarium where an examination revealed her only injuries to be a cut on her forehead and minor bruises.

The car in which Miss Whitney was riding was driven by Oryal Marshall, 1914 29th street. Driver of the other auto was not identified.

SUPREME COURT PROCEEDINGS

AUSTIN, Oct. 31 (AP)—Proceedings in the supreme court included:

Applications dismissed for want of jurisdiction: K. E. Bauch, ar., et al, vs. Minnie Kahn, extrx, et al, Wichita; and Stephen-Smith Grain company, vs. Held Bros., Inc., El Paso.

"Whoopie," a 175 pound terrapin owned by C. E. Miller of Altus, Okla., has lived for hundreds of years, his owner says, on a diet of vegetables.

Supreme Court Has 71 Writs Passed On

AUSTIN, Oct. 31 (AP)—The supreme court Wednesday disposed of 71 applications for writs of error, refusing to grant all except 20. Since the court convened the new term early this month, it has passed on 200 applications for writs. There are still about 200 applications to be passed on.

"I am so happy ... that the last pimple is gone"

You may be happy, too!

EVERY evening thousands enjoy themselves at dinner-parties, dances, theatres, games, clubs. Many thousands more are denied the joy of such merriment and happiness.

Maybe this denial is due to a skin trouble. First impressions cannot be good without a clear skin—first impressions are quickly made and are not soon forgotten. Old friends may excuse pimples and secretly sympathize, but new acquaintances may not be so charitable. Skin blemishes are not inviting. Neither can they be covered up. They embarrass. Hold people back. Steal away joy and happiness.

A lovely—clear skin—is within the reach of all. To those who have lost it, hope is offered. You, too, may have a beautiful skin, rose-petal in texture, pretty as a picture and without a single pimple.

Many thousands have regained their strength and charm by taking S.S.S. It is Nature's own blood tonic for raising the body's power of resistance to disease, improving the appetite, building firm flesh, and clearing the skin.

S.S.S. is made from fresh vegetable drugs and has a successful record of over 100 years back of it.

Take S.S.S. at meal-time. You will be delighted with its blood building and tonic effect.

All Drug Stores sell S.S.S. Ask for the larger size. It is more economical.

The way to the skin is through the blood. Strong healthy blood nourishes the body and fights against infection and disease.

S.S.S.

Copyright 1929 S.S.S. Co.

PALACE 3 Days Starting Today

A Great Star In An Epic Of The Roaring Rails!

Lon Chaney

with PHYLLIS HAVER JAMES MURRAY A William Nigh Production

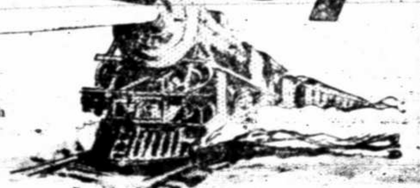

Thunder

For the first time is brought to the screen the real story, with all its thrills, pathos, humor, tragedy, of the men who pilot the iron horse.

Chaney in a new role, his finest!

—Also—

Paramount News

"Wrong Again"

A Metro Comedy

Shows Start—1—3—5—7—9

BURTON HOLMES

FOR nearly a generation, thousands of Americans have been taking foreign trips de luxe with Burton Holmes as an interesting guide. To do this one need not leave his home city; such an opportunity will come to us here in the near future when this famous globe trotter speaks here and shows his remarkable films. Mr. Holmes this season is taking people to enjoy "The Beauties and Frivolities of Paris," or to "Siam—Land of Siang." Wherever he presents all will be pleased.

TEXAS TECH OCTOBER 31ST

1st Artist's Course Number

Tickets on sale at— CITY DRUG STORES

BUSSES WILL RUN 'TIL 11 O'CLOCK THURSDAY NIGHT

DR. F. W. ZACHARY

Osteopathic Physician

407-9 Myrick Bldg.

FOOT SPECIALIST

Dr. Marshall Harvey

Surgical Chiropodist

312 Temple Ellis Bldg.

Phone 2134

Hours 9 to 5 and by appointment.

Lindsey 3—Days—3 Starting Thursday

The songs you will whistle on the way out.

"Marianne," "Oo-La-La-La-La," "The Girl From Noochateau," "When I Seen My Sugar."

Her Debut In Talking Films

MARION DAVIES' Marianne

A Marion Davies Production

Nothing so captivating has come to the Talking screen! Armistice days in France! Gayety! Songs!

Marion Davies at Her Comic Best!

with LAWRENCE GRAY CLIFF EDWARDS JENNY RUBIN

A Metro-Goldwyn-Mayer ALL TALKING PICTURE

Also

Pathe Sound News

2 Metro Movietone Acts

Produce Beef Pork Milk Poultry for LESS

THE surest way to bigger farm profits is to lower production costs. You can't control market prices but you can control feeding costs. And every time you bring costs down your profits shoot up.

Thousands of farmers and live stock feeders are now producing beef, pork, milk, mutton and poultry for less, with a W-W Feed Grinder!

A third of your feed crop is wasted when your feed is unground. Your W-W stops this waste by turning stems, stalks, leaves, husks, etc., into nutritious mixed feed that goes a third further.

The W-W has *powerful RIGID hammers that grind and mix everything from the ground up with lightning speed.* No burrs, gears or knives to give trouble. Nails, bolts, etc., do not injure them. Has Timken Tapered Bearings, Alemite Lubrication and Rockwood Pulleys. Self-feeder can be furnished —Blower or Elevator equipment. Nine different sizes.

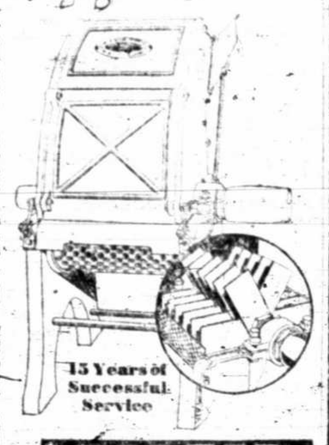

15 Years of Successful Service

Let Us Show You

We will gladly demonstrate this wonderful grinder on your farm with your own feed and power. Ask us about it. (2129)

W-W HAMMER-TYPE FEED GRINDER

J. H. HACKFIELD

508 Broadway Phone 1416

THE W-W FEED GRINDER CO., Mfgrs., Wichita, Kansas

OVERCOAT FREE!!

WITH EVERY SUIT WE MAKE

33.50 up

HAND TAILORED

To Your Individual Measure, Fitted and Finished Here In Our Own Store!

WOOLENS! WOOLENS! WOOLENS!

Our stock of Woolens is as complete as you will find in any city. Some of the new colors are Autumn Brown, Cocoa Brown, Oxford Grey, Sunshine Tan and the new Wine color. Also Serges, Herring Bones, hard worsteds and Gabardines.

You should see our stock of imported English twists, Scotch tweeds and Tiger twists. For those who want the best.

Friday and Saturday Be Here! Come Early!

MAN, DON'T SHIVER THROUGH THIS WINTER WITHOUT A COAT, COME IN AND GET ONE WHILE THEY ARE FREE

Avoid the rush and get your choice of our entire stock. And just wait until you see ous wonderful stock of top coats, medium weight and heavy storm coats. In every color and style a man would want.

Just place your order for a suit at regular price and get an Overcoat free.

One Year's Free Pressing Service

BELL TAILORING CO.

"YOU'VE HEARD OF US ALL YOUR LIFE"

Phone 1484 1207 Broadway

Group Plans Hallowe'en Parade; B.P.W. Members Entertained

Hallowe'en Queen To Be Crowned At Mary Helm Society Carnival

Members of the Mary Helm society of the First Methodist church have been busy during the day arranging the attractions for the carnival which the group is to give this evening at the First Methodist church parlors.

Entertainment that is in keeping with the Hallowe'en season has been planned; the festivities to start at 6:30 in the evening with a parade which will start at the Senior High school building. All of those who wish to take part in the celebration of the split holiday are asked to join in the parade, which is being arranged by Mrs. Tom White.

Mrs. H. W. Richardson is in charge of the crowning of the Hallowe'en Queen which will take place directly after the parade. Mrs. Carl Slaton is general chairman of the entertainment.

Hallowe'en Party Given By Class

The Wesley class of the Sunday school of the First Methodist church held a social meeting Wednesday afternoon at the church parlors.

Hostesses for the afternoon were Mesdames Sam T. Davis, Jesse Cox, W. W. Campbell, J. E. Cagle, C. M. Chandler, James L. Dow, H. W. Sims and J. P. Edgar.

Diversions for the occasion were a bean race, a ghost story and several other Hallowe'en games.

A reading was given by Miss Molly Davis and several piano selections by Mrs. W. O. Stevens and Miss Sue Brown. The ghost story was told by Mrs. W. O. Stevens.

Those attending the affair were Mesdames J. B. Anthony, J. E. Cagle, C. M. Chandler, Carnett, Sam T. Davis, James L. Dow, J. P. Edgar, Harry Hall, J. H. Hale, Joe Hood, Minnie Jackson, C. M. Mitchell, R. C. Odom, Osborn, C. B. Powell, W. C. Rylander, J. W. Richards, W. O. Stevens, G. P. J. Stevens, M. H. Sneed, H. W. Sims, C. F. Stubbs, Earl Compson, O. B. Trinkle, S. Mast, Temple Taller, Ruth Williams, C. B. Walden, C. C. Webb; Misses Sue Brown, Molly Davis, Bunny Dow and Genevieve Deckard.

B. P. W. Club Gives Hallowe'en Party

An attractive party was given Wednesday evening at the home of Miss Maggie Mallard for the members of the Business and Professional club and their guests.

The guests were masked, and in costumes, the diversions for the evening being games that were in keeping with the Hallowe'en season.

Prizes were won during the evening by Mrs. C. L. Hale, Mrs. Doyt Williams, Miss Beatrice Padgett, and Miss Imogene Smeltzer.

Those attending the affair were Mesdames C. L. Hale, J. W. Baze, S. D. Buchanan, C. E. Moreman, Bernie Hedgepath, Joe Atchison, J. Alvin Dunlap, Doyt Williams; Misses Clara Randolph, Ruth McCormick, Beatrice Padgett, Juanita Flenningan, Vadabel Baze, Nettie Randolph, Maggie Mallard, Ruby Marie Doughitt, Imogene Smeltzer, Lula Bell Moreman, Ann Blase, Lena McElroy, Ann Williams, Rosa Mae Burford, Mabel Dunlap and Lee Buchanan.

LaNovia Club Guests For Bridge

Mr. and Mrs. Marlin R. Smith were hosts to the members of the LaNovia club Wednesday evening at their home, 2104 1/2 19th street.

High score in the games were won by Mrs. Harold Griffith, Mrs. John Edmisson and Frank Griffith, the low favor being won by Frank Griffith.

Those attending the affair were Messrs. and Mesdames Frank Griffith, Lorenz Ellis, Dwight Hale, W. D. Benson jr., John Edmisson, G. W. Parkhill, Carlisle Tubbs and Mrs. Harold Griffith.

Lindy Needle Club Holds Meeting

A meeting of the Lindy Needle club was held Wednesday afternoon at the home of Mrs. W. H. Abbitt, 2307 17th street.

A dinner for the members and their husbands was planned for Thanksgiving. Those attending the afternoon meeting were Mesdames: W. M. Craig, Herbert Allen, S. B. Haynes, Paul Jones, J. H. Murdough, H. E. Blocker, Stevens, W. G. McMillan, N. L. Peters, W. L. Bradshaw, Allen Stewart, Homer Pharr, H. D. Wood and A. D. McFatter of Amarillo.

K. Carter Group Is Honored

The pupils in the room of Mrs. O. N. Baucom at the K. Carter school were entertained Wednesday afternoon with a Hallowe'en party at the home of Mrs. E. B. Wheelock, president of the K. Carter Parent-Teacher association. The room won second prize in a recently conducted membership campaign.

AT THE THEATERS

LYNDSEY
"Marianne" with Marion Davies.

PALACE
Lon Chaney in "Thunder."

LYRIC
Tim McCoy in "Morgan's Last Raid."

LEX
"West Of Mojave" with Gordon Clifford and Charlotte Pierce.

NEWS BRIEFS

[illegible] student, left for Dallas yesterday morning in response to a message that his aunt had died in that city. Shaw has been elected as a delegate to the Baptist student convention which convenes in Port Worth the latter part of the week. He will return to Lubbock early next week.

Mrs. Virgil Kershner, of Rio de Janeiro, Brazil, is visiting in this city as the guest of her father, H. J. Lowrey and her brothers, Ernest and Herbert Lowrey and their families. Mrs. Kershner will be remembered as Miss Irene Lowrey.

Word has been received in Lubbock by friends of Mrs. Pearl Keesling, of Riverside, California, formerly Miss Pearl Webb, of this city, of a scholarship which has been given her by members of Los Cantadores, a choral club, with seventy members. Mrs. Keesling is the accompanist for the club and has played for them upon numbers of occasions. The scholarship which is given to one possessing talent and ambition entitles her to study next summer in the University of Southern California.

Copas Bowen, of San Antonio, is visiting in Lubbock for a few days and recuperating from a tonsilectomy performed yesterday. Bowen formerly lived in Lubbock and is the son of Rev. W. A. Bowen, former pastor of the First Baptist church of this city.

J. H. Boothe of Spur, is spending today in this city on business.

Born to Mr. and Mrs. F. E. Purtle of this city a baby boy at the Lubbock sanitarium this morning.

C. C. Lindsey, manager of the Palace and Lindsey theatres is ill at the Lubbock sanitarium.

H. C. Draper, of Petersburg, Edgar Green, of Levelland, I. M. Draper, of Tahoka, and I. E. Crook of Wilson, are spending today in Lubbock on business.

Mrs. D. M. Neal, of this city, is reported to be ill.

Mrs. Douglas Is Hostess To Bride

Miss Josephine McHugh of Slaton, who is to become the bride of Garland Tate of Detroit, Mich., next week, was named as honor guest for the attractive luncheon given Wednesday by Mrs. Richard L. Douglas.

The bridal motif was effectively used in the appointments for the luncheon table, the center piece being a miniature bride in her wedding costume. The home was further decorated in vari-colored fall flowers.

Following the luncheon a gift was presented to the bride-to-be as a memento of the occasion.

Places were marked for Misses Frances Adams, Jennette Ramsey, Mesdames R. A. Baldwin, George Merriott, M. A. Pember, A. L. Robertson, J. H. Brewer, Floy Rector, Richard Ragsdale, S. H. Adams, Lee Green, J. A. McHugh, R. G. Shankle, A. E. Whitehead, J. E. Eckert, all of Slaton and Mesdames R. J. Murray, Kenneth Kimbro and J. F. Frye of Lubbock.

Barn Frolic Is Held At Ranch

A barn frolic at the Boles' ranch was given Tuesday evening for the members of the Toykajo Camp Fire group and their guests.

The barn was decorated for Hallowe'en carrying out the scheme with black cats, owls and shaded lanterns. Refreshments were of punch, sandwiches, and candies.

Chaperones for the evening were Mr. and Mrs. G. M. Boles, Mr. and Mrs. John Conner, Mrs. Joe Hilton, Mrs. Chatty Farris, Mrs. F. W. Montfort and Mrs. W. L. Bradshaw, the last named being the guardian for the group.

Hostesses were Misses Georgia Boles, Elizabeth Conner, Louisa Adkinson, Jamie McNeil, Cleo King, Oleta Hankins, Margaret Barker, Lou Allie Owen, Merl Wells, Julia Bell Moses, Martha Brown, Elizabeth Montfort and Lucille Moses.

1916 Needle Club Social Is Held

Mrs. L. A. Hollar was hostess to the members of the 1916 Needle club Wednesday afternoon at her home, 1002 Avenue X.

A short business meeting was held at which the by-laws and contitution were adopted. Refreshments of olives, nuts, pie and coffee were served to Mesdames W. E. Bellew, Claude Burrus, Joe Baldridge, E. B. Green, J. W. Gammell, James Kimmell, R. V. Kimmell, W. E. Lyle, R. Martin, Robert Rogers, F. F. Young, Calvin Hobson, Joe Reese, H. F. Huie, E. Renfro and J. T. Smith.

Senior High P. T. A. Meets At School

Mrs. A. H. Leidigh resigned as president of the Parent-Teacher association of the Senior High school at a meeting of the organization held Thursday afternoon at the school building.

Mrs. C. E. Love, first vice president of the association, will serve as president until the place is filled.

WOMEN RECOGNIZE TYPE, THEN PICK COLORS

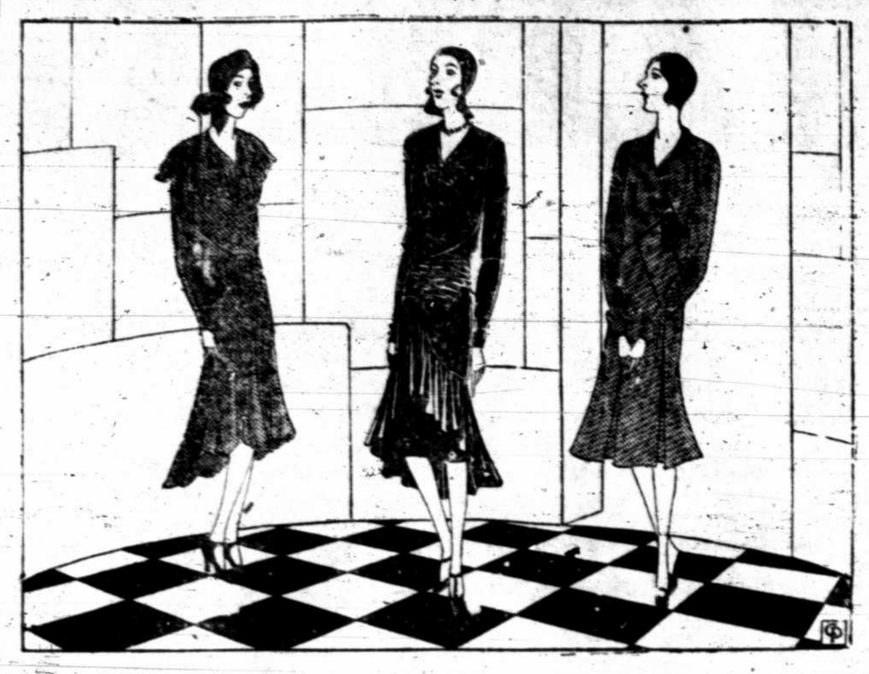

By LUCY CLAIRE
Fashion Expert for Central Press

Every woman is one of the following types: olive brunette, medium brunette, fair brunette; fair, fair hazel, medium or olive blonde; Titian, white or gray haired. Recognizing her type she should choose the colors she wears accordingly. Generally speaking the olive brunette will look her best in dark reds and greens, while the medium brunette delights in black with contrasting trimmings, browns, yellow reds and yellow greens. Between the fair brunettes and the medium blondes there is so little difference in coloring they can wear the same tones. They will look their best in clear browns, reds and greens.

Fair blondes, also the white haired type, should choose the clear or slightly grayed colors. The fair hazel type, she with the fair hair and hazel eyes, is able to wear well all the clear colors of the season. The olive blondes should adopt browns, blues and greens. The woman with the Titian hair will do well to choose clear browns, greens and lighter blues. The woman with white or graying hair should always be wary of brown. I have seen a few women of the brunette type with brown eyes and gray hair, who could wear brown, but they have been the exception.

Brown Season's Color

Taking brown first because it is the most favored color of the season, the fair or medium brunette or the medium or olive blonde would look well in the frock of dark brown satin sketched at the left. It would naturally take a slim figure to wear this model with its shirred hip section secured by bands. The skirt is circular and dips slightly in the back. The large collar is trimmed with alencon lace, which is being much used on dresses this season. Brown kid one-strap shoes and a brown felt and velvet hat complete the costume.

Choosing green next because it is a color constantly growing in popularity, and can be worn well by at least six of the types, the center sketch illustrates one of the new models for afternoon year in canton crepe. This has the fitted bodice lines, the shirring at the front of the tunic which rises in the front and drops in the back, and is finished with a deep flounce. Either green or black kid shoes, and a green or black hat should be worn with this frock. The medium brunette should choose a yellow green. Fair blondes will prefer one of the slightly grayed greens, the Titian and other types, the clearer greens. The olive brunette looks best in the darker shades.

Some shade of red can be worn by any of the types, except the Titian. This brings us to the staples, blue and black, which, generally speaking, accommodate themselves to every woman. The frock at the right is one that would be becoming to the matron with white hair and slim figure. This is in one of the brighter, clear shades of navy cloth, relieved at the neckline with bands of red ending in loops below the closing. Dark blue kid shoes, and a matching felt hat, are worn with this costume.

The "Gleaners" Sunday school class of the First Baptist church have planned a party for their members and prospective members at the home of Mrs. J. B. Edwards, 2124 Broadway Saturday afternoon at 3 o'clock.

AMERICAN ACTRESS

(Continued from Page 1)

told him if he continued to say "such uncalled for things" she would slap him again.

"I was surprised at my calmness," Swaffer told the News. "A man like myself is always open to this sort of thing. I regard the assault as an attempt to gain publicity. I called the headwaiter and said 'throw this woman out.' This was done."

One of the witnesses was quoted as saying two waiters led the actress to the door.

MEASLES SERUM

Continued From Page One

treated with the serum. The results were described as "highly satisfactory" by Dean Langley Porter of the university medical school.

One of the favorite entertainments of William the Conqueror was watching a dog fight.

KIWANIS CLUB

Continued From Page One

and vote when the election is held.

Hankins Talks

J. H. Hankins talked on the value of good roads, stating that he is of the opinion that a state bond issue will be passed in the next few years which will relieve tax payers here of the necessity of paying the bonds out. He declared that it is likely that ten years would be required to get one road through the county, however, should Lubbock county people wait for the state to build the roads. Hankins, just back from the West Texas Chamber of Commerce convention at El Paso, declared that the subject of good roads was one of the most popular topics at the meeting.

Dean A. H. Leidigh, president of the club called attention of the club to the fact that practically $1,000 is being paid to the state every day in gasoline taxes and that little of this money will come back to the county unless the bond issue carries.

Dean Leidigh announced the appointment of ten Kiwanians to serve with ten members of the Lions club, ten members of the Rotary club and twenty citizens appointed by the Lubbock County Good Roads Association on a general committee to encourage the passage of the issue.

Members apointed on the committee are: Sam C. Arnett, Dean A. H. Leidigh, J. D. Garnett, J. B. Maxey, M. E. Swart, L. C. Ellis, J. H. Goodman, R. L. Hutchinson, W. C. Rylander and Ross Edwards.

A hearing on the petition will be held November 13, by the Lubbock county commissioners' court at which time, O'Neall has requested the general committee to be present. The election, if called, will likely be called December 17, O'Neall stated.

COTTON REIGNS

* * *

New Styles Take Up Southland's Product

BOSTON, Oct. 31 (AP)—New dress creations in the "cottons of 1930" will bedeck the ladies down to their very toes.

Evening gowns, sports wear, morning and afternoon dresses and pajama lounging suits were exhibited by Junior League girls and sub debutantes at a fashion show for the convention of the National Association of Cotton Manufacturers last night. Capping everything else in the display, however, or rather footing it, was a new experiment of the industry, cotton shoes.

Striking new effects with cotton net and velveteen were shown. Adaptability of velveteen was demonstrated in an ensemble including a jacket of green hollow cut velveteen with skirt of the same material, a red velveteen coat with fur trimmings and an orange and black check velveteen raincoat.

The new fabrics designed for next season will probably be best known for their sheerness and lightweight, according to Susan Estes, fashion authority of the Cotton Textile Institute.

TEXAS MURDER

(Continued from Page 1)

father, J. S. Crow, four brothers, Frank, Lawrence, Clarence, and Francis, two sisters, Mrs. May Gaudolfo and Miss Lillie Crow, all of Port Arthur.

Luther Berwick, 23, taken by police to view the girl's body, broke down and wept. Berwick admitted he had been in love with Miss Crow, but denied he killed her and Bird.

LAKE TRAGEDY

(Continued From Page 1)

quette wirelessed that she would n[illegible] go to Port Washington, but intend[illegible] ed to try to make Milwaukee. [illegible] this time she was just a little w[illegible] off shore between Port Washingt[illegible] and Milwaukee. If necessary, t[illegible] captain said, the boat could [illegible] beached.

A new ambulance makes 70 mil[illegible] an hour. That should pick up a li[illegible] tle business on the way to and from [illegible] jobs.

A New Jersey woman murdere[illegible] her husband after living with hi[illegible] 49 years. The height of restraint[illegible]

A THREE DAYS' COUGH IS YOUR DANGER SIGNAL

Coughs from colds may lead to serious trouble. You can stop them now with Creomulsion, an emulsified creosote that is pleasant to take. Creomulsion is a medical discovery with two-fold action; it soothes and heals the inflamed membranes and inhibits germ growth.

Of all known drugs creosote is recognized by high medical authorities as one of the greatest healing agencies for coughs from colds and bronchial irritations. Creomulsion contains, in addition to creosote, other healing elements which soothe and heal the inflamed membranes and stop the irritation, while the creosote goes on to the stomach, is absorbed into the blood, attacks the seat of the trouble and checks the growth of the germs.

Creomulsion is guaranteed satisfactory in the treatment of coughs from colds, bronchitis and minor forms of bronchial irritations, and is excellent for building up the system after colds or flu. Money refunded if not relieved after taking according to directions. Ask your druggist. (adv.)

CREOMULSION
FOR THE COUGH FROM COLDS THAT HANG ON

TRY US ON EXCHANGES
Grand Rapids Furniture Co., Inc.
WE BUY SECOND HAND FURNITURE
1218 Ave H. Ed Meyers, Mgr. Phone 70[illegible]

Fish—Oysters—Sea Foods
Arriving Daily
Phone 628
Lubbock Fish Market
704½ Main St. Deliveries at 8, 10:30 & 5

LUBBOCK VARIETY STORE

A Practical and Novel Line of Merchandise!

Carryola Portable Phonographs Special

$14.75

6 Good Records Free

A Good Volume and Pleasing Tone!

Pictures—All Kinds and Prices!

Embroidery Pieces—15c Upward!

Lubbock Variety Store

Things Different and Prices Lower

813 Broadway Phone 117

Sore throats
Quickly relieved by rubbing on
VICKS VAPORUB
OVER 17 MILLION JARS USED YEARLY

Santa Fe

Football

Special Train To Amarillo
Saturday, Nov. 2nd

$2.50 ROUND TRIP

(LUBBOCK) (AMARILLO)

Westerners vs. Sandies

LET'S ALL GO ON THIS INEXPENSIVE TRIP AND BOOST FOR HIGH SCHOOL BOYS!

Lv. Lubbock, 8:00 A. M., Nov. 2nd
Ar. Amarillo, 11:00 A. M., Nov. 2nd
Returning
Lv. Amarillo, 7:30 P. M., Nov. 2nd
Ar. Lubbock, 10:30 P. M., Nov. 2nd

For Further Information, Phone 295, Santa Fe Ticket Office

Call R. F. BAYLESS Agent, Lubbock, Texas

CALL E. KANCHER Division Freight And Passenger Agent Phone 1178 Lubbock, Texas

Cooking School Echoes

Two new *double-quick* cookies

Grandmother's Sugar Cookies

(Mixing time: 7 minutes)

Remember when you used to slip down the back cellar steps and "swipe" cookies like these from Grandmother's big cookie jar? She had to store them in the cellar to keep them soft and fresh. You can keep them handy anywhere because nowadays they're made with Crisco, a pure, sweet shortening which helps to make them fine flavored and moist—and keeps them so to the very last cookie.

1 cup Crisco — ¾ cup thick, sour milk
1½ cups sugar — ½ teaspoon soda
2 eggs, beaten — 3 cups flour
1 teaspoon salt
(¼ cup sugar and 1 teaspoon nutmeg)

Blend Crisco and sugar, add beaten eggs. Add sour milk with soda dissolved in it and stir in flour sifted with salt. Don't roll dough—drop by spoonfuls on Crisco'ed pan. Sprinkle with mixture of sugar and nutmeg. Bake in moderate oven (350° F.) for 10 minutes. This makes 80 luscious cookies.

Soft Molasses Cookies

(Mixing time: 10 minutes)

A letter from a man in Ohio tells us that Crisco cookies were left all winter in a summer camp and when found this spring were "amazingly" fresh and sweet. There is something amazing about Crisco's pure sweet flavor and the way it lends its flavor and fresh keeping quality to foods.

1 cup Crisco — 2 teaspoons cinnamon
1 cup brown sugar — ½ teaspoon soda
2 eggs well beaten — 1 cup hot coffee
1 cup molasses — 1 teaspoon vinegar
4 cups flour — 1 teaspoon salt
2 teaspoons ginger
2 teaspoons baking powder

Blend sugar and Crisco, add well beaten eggs, molasses, spices and soda mixed with hot coffee. Then add vinegar and beat in the flour sifted with salt and baking powder. Stir well and drop from end of spoon onto Crisco'ed cookie sheet. Flatten with spatula dipped in water and bake in moderate oven (350° F.) for 10 minutes. This recipe makes about 65 cookies.

Taste Crisco's sweet, fresh flavor

YOU taste milk. You test eggs. Now taste Crisco—then any other shortening. Then you'll understand why Crisco's own sweet, fresh flavor so improves the taste of your cakes, pies, hot breads, cookies and fried foods.

These recipes have been tested and approved by cooking authorities. You will get best results by using level measurements and the ingredients specified.

CRISCO *was used in the Cooking School recently conducted by this paper*

Mrs. Myra Oliver Dougan, in the Avalanche-Journal Cooking School, made a point of modern methods in cooking. Naturally, then she used Crisco, the modern shortening. Not only is Crisco easy to use in addition, it helps you secure better, surer results.

Crisco is the registered trade-mark of a shortening manufactured by The Procter & Gamble Co.

© 1929, P. & G. Co.

ANNIVERSARY CELEBRATION

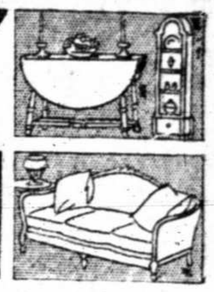

We're celebrating our Fourth Anniversary—an unusual value-giving event because of the fact that right in the heart of the season we are making substantial reductions on the very smartest of Fall and Winter ready-to-wear and accessories. They are reductions that mean more in the way of savings than those ordinarily found in an event of this kind. We are able to mark our merchandise "closer" because of the fact that we sell for cash and do not have to add to the cost of the garment, enough more to take care of credit losses as those who operate on a credit basis. This is a store built on honest values—a store whose ever-growing clientele testifies to the success of selling for cash--whose buyers are ever on the alert to provide garments of unquestioned style and quality at prices you ordinarily pay for very ordinary merchandise. We're makin gprice sacrifices in this event--it is the only way we can show our appreciation to those who have contributed to our success.

SMART COATS

At Prices That Make It An Economy Event Of Fashion Importance

The entire winter coat mode is summed up in this brilliant collection for women and misses. The exquisite fabrics which best lend themselves to the new mode—the luxurious fur trimmings of fox, badger, kit fox, wolf and others--The authentic fashions—Princess models- low flares—bolero backs—face framing collars and long shawl collars of fur--fur flares and unusual borders. Tremendous savings offered make it possible for clever women to possess a smart coat at an unbelievably small cost.

The coats in this group formerly sold for $19.75, now

$14.75

$27.50 and $29.75 were the regular prices of these coats now—

$23.75

The coats in this group were formerly priced at $39.75, now—

$31.50

Some of our finest coats are included in this group. Former $69.75 values—

$55.00

Higher priced coats are reduced in proportion.

Rayon Bloomers
42 Guage Rayon, Regular $1 values
79c

Rain Coats
Regular $6.95 and $7.50 values
$4.95

PAY CASH PAY LESS

KID GLOVES
All popular shades and smart styles
$5 values
$3 89
$3.95 values
$2.95
$2.95 values
$1.98

PAY CASH PAY LESS

A HOSIERY SPECIAL
Full fashion service weight hosiery, the kind for which you usually pay $1.95, but our regular price is $1.65. Fourth Anniversary Sale price—
$1.39

DRESSES

At Such Sensational Savings That You Will Want To Select More Than One

Frocks for street, sports and afternoon wear.

The fashionable fabrics dominate the showing of course—satin, canton crepe, flat crepe and velvet with a few garments fashioned from smart tweeds. Smart fashion details intrigue feminine fancy—soft flares—higher waistline—collars and jabots—flat pleats—bolero effects. Glorious new colors enhance their beauty—new browns—warm blues—deep greens—beige—rust — wine — red—black. The values are exceptional in every way—the savings are genuine.

Dresses of a character you would hardly expect to find priced as low as—

$4.95

The dresses in this group were formerly marked at $14.75, now—

$7.95

There's a saving of $6 in every dress in this group. Formerly $19.75, now—

13.75

Dresses in this group formerly sold at $29.75, Fourth Anniversary price—

$22.75

Higher Priced Dresses have been reduced in proportion.

SPECIAL!
One lot of Allen A hosiery in sizes 8 and 8 1-2 only, formerly priced at $1.50 to $1.95, now
89c

CADET HOSIERY

sensationally reduced for our Fourth Anniversary

Full fashion Chiffon and Service weight Hosiery with French panel heel and Van Dyke heel. Shown in a wide assortment of colors and splendid values even at the regular prices but we're out to set a new mark for value-giving in this event.

$2.50 values	$1.95 values	$1.65 values
$1.95	$1.59	$1.39

MILLINERY REDUCTIONS

Smart new shapes in velvet and felt in a wide range of beautiful colors.

Values to $7.95	Values to $10.00	Values to $18.50
$1.95	$2.95	$6,95

EVENING DRESSES
Smartly styled garments wonderfully low priced

$19.75 and $22.50 values—	$29.75 and $35.00 values—	$49.50 values reduced to—
$14.75	$23.75	$35.00

JARETT'S Fashion Shop
1105 BROADWAY

Twill Suits

Made in a fine grade of twill and smartly styled. Regularly priced at $19.75; Fourth Anniversary Sale price—
13.75

LONGHORNS AND MUSTANGS PLAN STOPPING ONE MAN

SHELLEY AND MASON GOAL OF DEFENSES

FANS PUZZLED AS TO OUTCOME OF GAME IN DALLAS

BY GAYLE TALBOT, JR.

Both Texas and S. M. U. are concentrating on stopping one man in Saturday's battle at Dallas. The Mustangs figure that if they can handcuff Delier Shelley, Texas' premier halfback, they have the game in the bag. The Longhorns are planning to put a quietus on Weldon Mason, Pony star, as the first step to victory. Each has the right idea, and the one that succeeds best probably will take the verdict. That is not to say there are no other sterling backs on both teams, but Mason and Shelley are mainsprings of the rival offensives. In watching the Southern Methodist-Missisippi tussle at Dallas last week one got the impression this Mason fellow was almost the whole works for the Ponies. Coach Ray Morrison has built his attack around the nimble-footed lad from Waco, and the team that stops Mason will hold a chattel mortgage on the Mustangs. Stopping him is the big problem.

Shelley and Mason both are due to be back next season, and what stars they should be a year hence. Shelley was a brilliant star at Terrill school, Dallas, before entering the university, while Mason went direct to the Methodist school from the state champion Waco high school team of 1927 of which he was captain. Few sophomores are as polished performers as Mason. A football field is his element. Shelley is far the more powerful of the two, weighing 199 pounds to Mason's 155.

Louie Dougherty will call signals for the Mustangs Saturday. Coach Morrison has devoted his youthful fall carriers will do better if not bothered with the task of selecting plays. Long it is credited engineered the team against Mississippi, and he did quite a job of it. The Ponies, however, do not possess as smart a field general as Nona Rees, Longhorn quarterback. Rees last is claiming recognition as one of the circuit's outstanding pilots. If he jockeys the Steers to a conference title his name will come up for serious consideration in picking an all-backfield. Rees, "Butt" Elkins and Frank Cheatham of the Longhorns were teammates at Brackenridge high school, San Antonio, four years ago. All were members of that year's state champion basketball quintet.

Fewer outright predictions are being made on the outcome of the Mustang-Longhorn game than on any previous conference tilt this year. Most of the critics are indulging a few "ifs." All agree that the Steers, on form, rate the favorite position, but there is the utmost respect for Ray Morrison's coaching genius. His teams do weird things with a football. Also there is the well-known fact that the Red and Blue has been pointing for Texas. And the forecasters can't forget a Texas team has not gained a verdict over the Mustangs since 1920.

WASHINGTON, Oct. 31.(AP)—Secretary Good will continue his efforts to bring about resumption of Army-Navy football games, it was his last report, regardless of the failure of the rapprochement conference here between the superintendents of the military and naval academies.

WESTERNERS CONTINUE DRIVE FOR AMARILLO

WADE'S ALABAMA CRIMSON TIDE WARRIORS PLAYING TOUGH ONES THIS SEASON

By NEA Service

UNIVERSITY, Ala., Oct. 31.—In spite of the injury bugaboo that has novered over Coach Wallace Wade's University of Alabama elevens for three years, the Crimson Tide mentor contracted the toughest schedule possible for his 1929 eleven. Thus far his classy backs haven't been stricken with injuries and if the jinx will stay away Alabama fans are counting on Wallace having his team near the top when the season comes to a close.

Wallace picked not the tough opponents, sure enough. He carded Mississippi, Tennessee, Sewanee, Vanderbilt, Kentucky, Georgia Tech, and Georgia in Southern Conference games. The Crimson Tide lost a bitter struggle to Tennessee 6 to 0 as the Vols continued their winning streak to include 24 consecutive games. The pounding they sustained from the Tech, however, may soften them for future foes.

Wade's big express-train fullback, Topy Holm, is in the south all of what Al Meisters and Chris Cagle are in the east. Tony is the leading ground-gainer and one of the south's highest scoring backs. He won All-Southern honors last fall and undoubedly will receive the same recognition this season, with the added possibility that he may make the All-America selection.

Holm isn't all alone in the Crimson Tide backfield. Captain Billy Hicks, halfback, is a capable running mate. Hicks has the unique distinction of never having been relieved in a football game because of injuries.

Wade's forward wall is big and strong. Fred Sington and "Foots" Clement are rated two of the best jackles in Dixie. Jimmie Moore stands out as the best wingman since the days of Winslett, the All-American.

STREET TO PILOT CARDS

VETERAN CATCHER GETS JOB ON BREADON'S CLUB NEXT YEAR

ST. LOUIS, Oct. 31.—Charles "Gabby" Street, veteran catcher with Walter Johnson's fast ball while a member of the Washington Senators from 1907 to 1911, was named manager of the St. Louis Cardinals for 1930 by President Sam Breadon. Street left Sacramento, his home in Jackson, yesterday for St. Louis to sign a contract.

The former catcher, who once caught a ball hurled from the Washington monument, has been coach of the Cards for the past season and toward the end was acting manager in Bill McKechnie's absence. He started in professional ball in 1903, at the age of 16 and was in the majors for about ten years with the Cincinnati Reds, Washington, Cleveland, New York Yankees. Through the 1920 to 1926 seasons he managed minor leagues clubs and finished out of first division only one time.

ROVING THE SPORTS WORLD

WITH ALLAN CARNEY
JOURNAL SPORTS EDITOR

The brilliant Virgil Gilliland, Baylor sophomore halfback, who literally set the conference afire with his 1928 performance on the gridiron, has apparently lost his first string berth with the Golden Bears. This speedy leather toter was given an all-conference berth last season, but is not likely to be a regular member of Jennings' 1929 machine that the Matadors meet Saturday.

• • •

Baylor lost to Centenary but the best boxing combination that Jennings put on the field had Jake Wilson at quarterback. Earl and McEwatin at halves and Kathcart, at fullback. This new quartet is practically certain to be tried to season, he managed minor leagues clubs and finished out of first division only one time.

The Bears have found the scoring combination needed for their final conference drive. Baylor's defeat will naturally make the Bears harder for the Matadors to defeat this week. Often such a setback furnishes the tonic necessary to awaken a football club and cause it to gain its real stride.

Tech outfought and held a more powerful scoring machine than Baylor for two quarters here last week and local Matador supporters believe that the Higginbotham-Payne crew will make an even better showing against the Bears. True Ransom Walker will be missed sorely, but there are others who will be more determined than ever to carry on the brilliant work of Tech's greatest athlete. On the Matador squad are players who have yet to make a name for themselves, men who have never had a real opportunity to test their skill against the stronger teams of the state. Slippery fields have on two occasions made a fast Tech running attack helpless while a number of sophomore gridders have yet to see action of any sort.

• • •

The showing of the Matadors against the T. C. U. Horned Frogs last week proved beyond a doubt that Texas Tech can muster forth athletic teams capable of holding their own with Southwestern conference teams. Coach Francis Schmidt brought one of the most powerful scoring machines in the history of the Purple institution here to battle the Bull Fighters, and the result was anything but a run-away. Except for the performance of Cyrus Leland and Howard Grubbs, the Frogs held no decided advantage against the Matadors. Had Ransom Walker remained in the game, Tech might have scored and the story would have been far different.

• • •

This week the Matadors are facing an even better opportunity to stand their wares against a Southwestern conference eleven when Higginbotham and Payne lead their Crimson-clad warriors out on the Cotton Palace gridiron at Waco for the first time. A victory for Tech is very possible but not probable and even a close score will bring added recognition to the Scarlet and Black institution. It is a known fact that the Bears are not taking seriously the visit of the Matadors and the opportunity arises for a sensational upset.

• • •

The reappearance of Austin Griffith, regular T. C. U. fullback, in the Frog lineup, has served to disperse of the let-down following the Toods' battle with the Texas Aggies. Griffith is a battering ram that gives the Frogs another threat in addition to the speed of Leland and Grubbs. T. C. U. followers believe that the Purple will have regained their early season strength by the Texas University game on November 16.

• • •

Southwestern conference teams this season are playing their final games. Temple University, Iowa and Carnegie Tech have twin brothers on their squads. . . . Pat Page, Indiana coach, uses German and Scandinavian calisthenic exercises daily—the European style of training his Hoosiers for battle. . . . Merrill Lardner, Detroit center, weighs as much as two other members of the varsity. . . . And Temple U has two guards whose weight totals 606 pounds. . . . One of them weighs 310 pounds. . . . Paul Schissler, Oregon Aggies' mentor, has given assistant coaching jobs to four men who starred for him at Lombard College. . . . Cannonball Clyde Crabtree and Royce Goodbread, Florida's star halfbacks, will be in aviation next year at this time. . . . Wisconsin's captain, John Parks, sells dance programs, writes newspaper articles, and waits on tables for college education funds. . . . Purdue bought 23 miles of adhesive tape, 2400 towels and 2000 bars of soap at the start of the football season. . . . Twelve men of the California varsity played college football elsewhere. . . . Bo Cuisinier, Wisconsin's 1928 star, is head backfield coach there now. . . . Lou Little's Georgetown teams scored 1265 points in four seasons—an average of 35 points a game. . . . Bob Zuppke, Illinois coach, painted landscapes in California all summer. . . . Dr. John J. Tigert, Florida U prexy, watches practice every afternoon. . . . President Hoover will meet the California team before they play Pennsylvania this fall. . . . Paul Stagg is his dad's chief prospect for the quarterback post at Chicago University. . . . West Virginia's captain is "Sleepy" Glenn.

COMISKEY TO REBUILD CLUB

SOX HEAD PLANS LOOP CHAMPIONSHIP TEAM DURING 1930

CHICAGO, Oct. 31.—Charles A. Comiskey has returned to Chicago to build plans for remaking his White Sox a contender for the American league championship.

First move of the "Old Roman" was to call Dodie Bush, new manager of the Sox, for a conference next week to plan for obtaining material. Comiskey spent the summer at his farm in Wisconsin because of illness which forced him to retire from active participation in baseball affairs several years ago. His health apparently is improved.

Comiskey will discuss the case of Arthur Shires, and it is expected the recalcitrant first baseman will be retained. Bush shortly after he signed to manage the Sox, expressed admiration for Shire's ball-playing and said he expected no difficulty in handling the Texan. Bush also has plans for trades which he will present to Comiskey.

HUNDRED OFF IN OREGON TOURNEY

PORTLAND, Ore., Oct. 31. (AP)—More than 100 golfers, including Walter Hagen, British open titleholder, and Dr. O. F. Willing, runner-up in the 1929 National Amateur tournament, were grouped into threesomes here today for initial play in the $1,200 Oregon open championship event.

The Columbia Country club course was the setting, with 18 holes of qualifying play on the day's program. Tomorrow another 18 hole round will result in elimination of all but fifty of the entrants. The qualifiers will go into the final round Saturday.

Among prominent entries are Abe Espinosa of Chicago; Billie Burke of New York; Tommy Armour of Detroit; Horton Smith, the hard driving contender from Joplin, Mo., "Lighthorse" Harry Cooper of Buffalo, N. Y., Al Watrous of Detroit, and Frank Walsh of Wisconsin.

CHARTERS GRANTED

AUSTIN, Oct. 31. (AP)—Chartered: The Conche Oil company, San Angelo; capital stock $50,000. Incorporators: Hugh H. Tucker, William Gruber, Geo. T. Wilson.

Amendments:

Panhandle Santa Fe Railway company, Panhandle; extending mileage.

Oil field workers, trained in first aid, frequently substitute for doctors in helping accident victims in mid-continent fields.

November games on the 23rd and 30th instead of on Thanksgiving day in order to give the annual Texas-A. and M. battle the spotlight when Turkey Day rolls around. This year the old rivals meet at College Station and the rivalry is as strong as ever, but the powerful Longhorns appear to hold the upper hand. Texas is apparently facing its most severe test this week when they meet the tricky S. M. U. Mustangs at Dallas.

YOU'D BE SURPRISED

To Know That...

TWENTY of the 34 varsity gridders at Kansas U are six feet or more in height. . . . Carlsten, Penn halfback, who returned a kickoff 90 yards for the Quakers' first 1929 touchdown, counted five touchdowns after receiving kicks in the Cornell-Penn frosh game last year. . . . And his brother, Earl, booted Columbia University's first [illegible] field.

[illegible] gies. Temple University, Iowa and Carnegie Tech have twin brothers on their squads. . . . Pat Page, Indiana coach, uses German and Scandinavian calisthenic exercises daily—the European style of training his Hoosiers for battle. . . . Merrill Lardner, Detroit center, weighs as much as two other members of the varsity. . . . And Temple U has two guards whose weight totals 606 pounds. . . . One of them weighs 310 pounds. . . . Paul Schissler, Oregon Aggies' mentor, has given assistant coaching jobs to four men who starred for him at Lombard College. . . . Cannonball Clyde Crabtree and Royce Goodbread, Florida's star halfbacks, will be in aviation next year at this time. . . . Wisconsin's captain, John Parks, sells dance programs, writes newspaper articles, and waits on tables for college education funds. . . . Purdue bought 23 miles of adhesive tape, 2400 towels and 2000 bars of soap at the start of the football season. . . . Twelve men of the California varsity played college football elsewhere. . . . Bo Cuisinier, Wisconsin's 1928 star, is head backfield coach there now. . . . Lou Little's Georgetown teams scored 1265 points in four seasons—an average of 35 points a game. . . . Bob Zuppke, Illinois coach, painted landscapes in California all summer. . . . Dr. John J. Tigert, Florida U prexy, watches practice every afternoon. . . . President Hoover will meet the California team before they play Pennsylvania this fall. . . . Paul Stagg is his dad's chief prospect for the quarterback post at Chicago University. . . . West Virginia's captain is "Sleepy" Glenn.

LOCALS WORK OUT INDOORS WEDNESDAY

SNOW FAILS TO HALT CREW; LEAVE FOR GAME FRIDAY

"They learned to play with the hogs and the hay—"

With apologies to a certain writer by the name of Annonymous, we refer to the Westerners of Lubbock High school who are preparing for their important battle with the Amarillo Sandies Saturday in the Panhandle city.

Continue Grind

With the first snow of the season coming on the heels of the first wintry blast and a driving, cold rain, the Lubbock High school gridders slipped away to the livestock building of the Panhandle South Plains fair Wednesday afternoon to continue their strenuous training grind for the crucial tilt Saturday, figured to settle the championship of District One.

Taking refuge under the cover of the huge iron structure, the Westerners were sent through an intensive session of signal drill, and fundamental exercises, all unmindful of the previous occupants of the building. The dry footing inside the building on the fair grounds gave the High school grid warriors an opportunity to excute every play in their repertoire and advance another stride toward the perfection desired for the Amarillo clash.

Take Lengthy Session

Coaches Frnka and Morgan gave their charges a lengthy setting-up exercise, followed by a strenuous signal drill in which the entire squad of regulars were given an opportunity to perform. Lack of running space prevented the regulars from holding the scheduled scrimmage with the reserves, but the shock troops continued drill on Amarillo plays that will be sent against the Westerners in today's final workout at home.

The Westerners ran through their pre-arranged attack for the Sandies yesterday without a hitch and every indication points to Lubbock having its full strength to throw against the vaunted Sandies. Griggs and McGeebee were the starting gilards in yesterday's signal drill and are likely to get the call Saturday when the opening whistle sounds at Butler Field.

Brawley and Frizzell worked at the tackle posts and both appeared fit and ready for the hard battle Saturday. Price and Rich, Westerner wingmen, likewise are in the pink of condition and rearin' for action. Leaverton started at center but was replaced by Crawford.

Backs Look Impressive

Green at quarter, Teal and Martin at halves and Lawson at fullback composed the backfield combination that received most of the attention yesterday. This quartet is certain to see considerable service in the game Saturday.

Coach Frnka announced last night that the Westerners will take their final home workout at Merrill Park this afternoon if the weather and ground conditions permit. The squad leaves here early Friday morning for amarillo and will take a light workout on Butler Field in the afternoon.

Cochran Leading In Billiards Contest

NEW YORK, Oct. 31. (AP)—Welker Cochran of Hollywood, Calif., held a slight margin over Otto Reiselt, former world's titleholder, today by winning the fifth and sixth blocks of their special three cushion billiards match. The double victory yesterday left them all square with three blocks won by each and gave Cochran a margin in points of 300 to 294.

DID YOU KNOW

Random Scraps Of News Pertaining To Sports World

Earl Sande sings in a sweet, tenor voice. . . He has even gone as far as warbling "La donna e Mobile" from Rigoletto; for heaven's sake. . . Jack Curley admonished the boys down in New York the other day that "when you are writing about wrestlers you are writing about gentlemen." . . . Beg pardon! . . . Even the second rate wrestlers own their own homes, says Jack. . . Which is probably more than many first rate newspaper men can boast. . . . Jack made it easy for the wisecrackers, however, when he said that top notch wrestlers are men of elegant manners. . . . Yes, we hereby carry it mischefully, we've noticed that when they were in the ring together. . . . M. Curley says they are linguists and travelers. . . . At least they have to talk some language in there unfamiliar to the fans. . . And as for traveling, they have to travel, and sometimes rapidly, at that.

This year's series of oil discoveries in Kansas was predicted years ago by Arasmus Haworth, head of the school of geology and mines at the University of Kansas.

GARBISCH TO WED

Edgar W. (Big Ed) Garbisch, captain and star center of the crack 1924 Army football team, is reported engaged to wed Miss Bernice Chrysler, daughter of Walter P. Chrysler, auto magnate. Garbisch, an All-American player in his day, is now a New York business man.

APPLES BANNED

No More Throwing Of Cores To Be Seen At Texas

A serious problem that the university of Texas officials were called upon to solve concerned football, apples, the freshmen and the university band, and resulted in a ban being placed on apples at the football games.

Texas fans long have felt that apples and peanuts are essential at football games. Incidentally, freshmen and the band are too.

Where there are both apple cores and freshmen, one might expect to find "apple core throwing." Such was the case at Texas, only the fresh were the targets instead of the throwers. Some of the more wildly-thrown cores found marks on band members. The freshmen couldn't well object to the practice—but the band members did.

FIGHTS LAST NIGHT

(By Associated Press)

CHICAGO—Tony Canzoneri, New York, outpointed Stanislaus Loayza, Chile, (10). Louis "Kid" Kaplan, Meridan, Conn., stopped Eddie "Kid" Wolfe, New Orleans, (7). "Irish" Jackie Pilkington, New York, outpointed Tony Herrera, Fort Worth, Tex., (10). Joe Smallwood, Washington, D. C., stopped Eddie Ballatin, Chicago, (1).

CINCINNATI — Vincent Hambright, Cincinnati, outpointed Spug Meyers, Pocatello, Idaho, (10).

Houston Man Says Lubbock To Be City

Expressing surprise at the growth of Lubbock, T. G. Kenney, assistant manager of the domestic and foreign trade extension department, Houston chamber of commerce, visited in this city Wednesday.

"You are without doubt destined to have a city here," said Mr. Kenney. "The growth being experienced in nothing less than wonderful, while your possibilities are even greater."

New Hope Club Boy Profits In Breeding

Monroe Minsen, 4-H club boy of New Hope, realized a net profit of $178.48 from results of his breeding project, according to County Agent D. F. Eaton.

Monroe started the project with four registered Delaine sheep, valued at $112.20. Cost of feed was only $13.82 as the sheep were pastured on sudan and green grass. Labor amounted to $5.50.

The herd increased to five, the value of these now being $250. Wool clipped amounted to $22.50 and prizes won totaled $37.50, bringing receipts to $310, showing the net profit of $178.48.

MATADORS TO FINISH WORK FOR BAYLOR

NEW FACES MAY BE IN TECH LINEUP IN WACO SATURDAY

The season's first snow, coming with a cold, driving rain kept the Matador gridmen of Tech indoors yesterday as the Tech mentors gave all college footballers a day of rest.

Tech Field was a sea of mud and water and both varsity and freshman coaches called off all activities for the day.

Squad Leaves Friday

Two more days of training remain for the Matadors to complete preparation for their first football invasion of Baylor university Saturday. The squad leaves on the special train Friday night with the remainder of the Tech delegation.

The Matadors are out this afternoon to continue work on plays used by the Golden Bears and put additional drill on the running attack figured to click against the Southwestern conference title contenders.

Shifts Are Likely

Permanent injury of Ransom Walker, fleet Matador halfback has caused several shifts and changes in the Tech backfield. Walker is certain to be out for the remainder of the season, but a host of promising ball carriers are coming up to take his place.

Tech coaches have intimated that several new faces will appear in the lineup that takes the field at the Waco Cotton Palace Saturday. Among those who have warmed the bench for the most part in previous games, Julius Bergfelt and Earl Hill are the most likely to see action. Bergfelt, a husky driving fullback, fits in with the scheme when by Clarence Hodges was shifted. Hill, a fleet-footed halfback, is one of the squad's most capable ground gainers as well as an accurate passer.

Tomorrow the college grid warriors take their final workout before leaving at 7 o'clock on a special train, headed for Waco. The entire squad is in splendid playing condition and should have their full strength to throw against the Bears horts of Morley Jennings.

RALLS READY FOR FLOYDADA ELEVEN

(Special to The Journal)

RALLS, Oct. 31—Despite numerous injuries to members of the squad including one broken collar bone and one broken leg, Coach "Froggie" Lovvorn states that the Jackrabbit eleven is now in the best shape, physically that it has been during the season.

Coach Lovvorn is working the boys hard getting them in shape for the game with Floydada here November 1. The Jackrabbits have not lost a conference game so far. If the local team succeeds in winning the next three games with Floydada, Crosbyton and Lockney she will be able to go into the semi-finals without having to meet Spur as Spur was defeated by Slaton last week, according to Coach Lovvorn.

SLATON PLAYERS ON INJURY LIST

SLATON, Oct. 31.—Accidents cutting one arm on a glass door Tuesday caused Sam McMennamy, captain of the Slaton high Tigers, to require twelve stitches to close a wound. He will not play in the clash with Paducah to be played in Paducah this Friday, but is expected to recover in time to play when Lamesa comes here on Nov. 11. McMennamy's position is right tackle.

Lawrence Evans, left guard on the team, is in a hospital nursing a broken leg, which injury was sustained on the first play executed here last Friday when Slaton met the Spur Bulldogs. Evans will not play again this season.

While both men are valuable to the team, they are not difficult to replace, and their injuries will not hamper the team's work through the remainder of the season, it is cleared.

MANCHURIAN WAR LIKELY

THOUGHTS OF STRIFE BETWEEN NATIONS ARE REVIVED

(By Associated Press)

WASHINGTON, Oct. 31—Thoughts of a Chinese-Soviet war over the Chinest Eastern Railway situation were revived by the nationalist government in manifesto on its relations with the Soviet made public last night by the Chinese legation.

Charges of a "plot" against the Chinese government by the Soviet, based on alleged evidence seized in a raid on the Soviet consulate at Harbin last May, and lengthy allegations against the Soviet for responsibility in the events following the taking over by the Chines of the Chinese Eastern Railway, which have been the subject of numerous manifestos by the Nanking government, were repeated.

After reviewing the negotiations which followed taking over the railway, the manifesto said the nationalist would hold the Soviet responsible for all losses and damages caused to Chinese life and property during the war-like activities of each party subsequent to the dismissal of the Soviet officials of the railway.

WESTERNERS

(Continued From Page One)

Turner Hall, Martha Alice Penny and Mildred Price have been working overtime this week and have keyed up the high students to a high pitch for the final rally. Dan Powers and Mrs. J. O. Morgan are the sponsors of the high school pep squad.

Fans Going, Too

Saturday morning at 8 o'clock, approximately 1,000 Westerner fans are expected to board the special train carrying the Lubbock delegation to Amarillo for the game. The special will arrive in Amarillo shortly after 11 o'clock and a gigantic parade through the downtown section of the Panhandle metropolis will follow.

The opening whistle for the Lubbock-Amarillo clash will sound at 3 o'clock Saturday afternoon. A number of local fans are expected to drive through to witness the game. The special train will start back on its return trip to Lubbock at 7:30 Saturday night.

TARIFF BILL

Continued From Page One

with Senator McNary, republican, Oregon, also attended.

Anxious For It To Pass

Mr. Hoover, Senator Watson said, is anxious that the tariff bill be passed as part of his special session program which called for farm relief through a marketing act and tariff legislation.

Watson said he had not asked the president if he would sign the tariff bill in its present form or whether he would make any concessions to the republican independent-democratic coalition program.

"When we finally get this bill into conference with the house, then and then only can we confer with Mr. Hoover on the legislation," he asserted.

Emphasizing his statement by pounding the desk, the republican leader said.

Ought To Be Passed

"I think this tariff bill can be passed and I think it ought to be passed."

While there were some republicans of the administration group desirous of adjourning the senate at an early date, Watson said he for one would "never agree to adjourn without passing a tariff bill."

Asserting the senate twice had rejected moves to confine the revision to agriculture, he added there were men on both sides of the chamber who felt some industries needed tariff increases.

RATE LOWERED

(Continued from Page 1)

...ing of the mercantile district ... 12-inch mains, increasing fire hydrants in the district and employment of three additional firemen. At this time there are 13 men in the Lubbock fire department.

The Lubbock City Commission had indicated that it will continue its efforts to secure a still lower charge. Although the reduction will create a lowest rate in the history of the city, Lubbock's new key rate will still be above several other cities. Amarillo's rate is 13 cents, Abilene has a 21-cent rate, and Dallas has a 30-cent rate.

Rioting Follows In Rumanian Troubles

BUCHAREST, Rumania, Oct. 31—Rioting took place in the streets of the capital last night following a stormy meeting of General Averescu's liberal party which demanded the resignation of the present Maniu government.

Police activities enraged the liberal party leaders who telephoned the secretary of the interior they would chastise him if he ventured in the street.

Later General Averescu sent a deputation to the regency repeating his demand for deposition of the present government.

Hue Prepares Bill For Stocks Probe

WASHINGTON, Oct. 31. (AP)—A resolution authorizing appointment of a committee of five senators to investigate speculative operations on stock exchanges and report legislative measures not later than January 1, 1930, was prepared today by Senator Nye, republican, North Dakota.

THE OLD HOME TOWN — Stanley

HOOKS AND SLIDES By Henry L. Farrell

American-Born Champions

Back in 1914, before the World War, the boxing champion of every division then known could brag about his birth on American soil. Today, 15 years later, is the first time since then that all champions are of American birth.

The title line-up in 1929 looks like this: Heavyweight, vacant (last held by Gene Tunney); light heavyweight, vacant (last held by Tommy Loughran); middleweight, Mickey Walker; welterweight, Jackie Fields; junior welterweight, Mushy Callahan; lightweight, Sammy Mandell; junior lightweight, Tod Morgan; featherweight, Bat Battalino; bantamweight, Al Brown; flyweight, Corporal Izzy Schwartz.

In the heavyweight division Jack Sharkey apparently is the class of the mob from which Tunney retired. Sharkey was born in New York.

* * *

Before the War

Jack Johnson, that grinning negro boxing artist, topped the list of champions as heavyweight titleholder back in 1914. In the other classes, Jack Dillon ruled the light heavyweight ranks; Al McCoy was king of the middleweights; Kid Graves topped the welters; Willie Ritche was champion of the lightweights; Johnny Kilbane governed the featherweights, and Kid Williams was bantam champion.

Junior welterweight, junior lightweight and flyweight divisions were not known at that time. They came in later years.

* * *

Lineup Changed

Division championships constantly were changing, just as they are today. Often it was a foreigner who wrought the change.

Colorful Georges Carpentier, idol of France, gathered in the light heavyweight championship and carried it back to his motherland. He lost it to Battling Siki, Senegalese black man, who yielded to Mike McTigue, the Irish veteran. Tommy Loughran brought the crown back to America.

Jack Britton had to fight Ted "Kid" Lewis of England several times before he could snatch the welterweight crown that Lewis wrested from the brow of an American-born scrapper. Benny Leonard beat Freddie Welsh of Great Britain after the British fighter won the lightweight title from Ritchie. Kilbane yielded to Eugene Criqui, France's fighting soldier but Johnny Dundee regained it for America less than two months after the Frenchman beat Kilbane.

* * *

Routis Last to Go

How Andre Routis, game little French 126-pounder, ever won the featherweight championship from Tony Canzoneri always will be a mystery, but he accomplished just that in 1928. Routis lost fights with great frequency after that but in none of them was his title at stake. But Battalino finally caught Routis with the crown on his head and beat him, to bring back to America the featherweight championship.

ROCCO MAGGIO, "THE SCOURGE," IS FINALLY CLAIMED BY ASSASSINATION

(By Associated Press)

CHICAGO, Oct. 31.—Rocco Maggio called "The Scourge," died today from bullet wounds—one in the head and three in the back. Police said he had "gotten what was coming to him."

"King of Sicilian extortionists" was one of the sobriquets of this man whose death came as the climax to observance of his thirty-third birthday anniversary. He had been convicted of murder and arrested for extortion and blackmail. He was one of the most feared men in "Little Sicily."

Follows Another

The shooting of Maggio amid the vegetable bins of his father-in-law's grocery last night followed by a few hours the bold assassination in another part of the town of Myles Cannaven, known to police as a racketeer. Cannaven was shot dead in the presence of his wife as he was starting their automobile. The assassin fired five shots and fled.

A stranger entered the little West Side grocery and inquired of the clerk if "My Frield Maggio" was there. Maggio was called from a rear room. As he stepped forward, the stranger poked a pistol in Maggio's face and fired. The killer walked from the store, the smoking gun still in his hand.

Maggio had been arrested many times. So frequent were the arrests in fact, that Maggio a few weeks ago sought an injunction to restrain police from annoying him.

Queen Elizabeth suffered from bad teeth, due to her excessive fondness for sweets.

RESPECTS TO BURTON PAID

OHIO MOURNS LOSS OF SECOND STATESMAN WITHIN YEAR

(By Associated Press)

CLEVELAND, Oct. 31—Ohio State paid her last tribute today to the second of her distinguished statesmen to be taken by death in less than a year with impressive public funeral services for Senator Theodore E. Burton.

Just as President Hoover and official Washington bowed before the veteran legislator's bier in the senate chamber yesterday in honor accorded few public men, state and local officials, together with national figures and the city's most prominent men gathered for the last rites here today.

Many Pay Respects

His fellow citizens and supporters from all walks of life were given an opportunity to pay their respects as the body lay in state this morning at the public hall.

Most of the details of the services were directed by Burton himself when he knew his death was but a short time away. The body was accompanied here by a score of his colleagues in the house and senate.

Burial was arranged in a lot in Lake View cemetery beside that of President Garfield and not far from that of Ambassador Myron T. Herrick who was buried here last April 15.

Promptly at 8:30 o'Clock Tomorrow Morning More Than 400 Pairs of Women's Shoes Go On Sale

For 3 Days at $2.85 and $4.85

Former values up to $10.00

Short lines and broken sizes—due to October's activity and early buying—makes this the most remarkable collection of shoe values ever presented so early in the season.

Included in the collection are Patents, Satins, Velvets, Reptiles, Colored Kids, Black Kids, Black and Tan Calfskins.

Low Heels, Medium Heels and High Heels

You'll find most every size in the two different lots, but not in any one style.

These shoes will be displayed on tables for easy selection, so come early and get your size in several pairs.

Please shop in the morning, as we can give you better attention.

No mail orders filled. No approval. No exchanges. All sales final.

SEE SPECIAL TABLE OF WOMEN'S SHOES AT $1.00

Yager Shoe Co
SHOES AND HOSIERY

LEVINE'S LEVINE'S LEVINE'S LEVINE'S LEVINE'S

SPECIAL PURCHASE
DRESSES *and* COATS

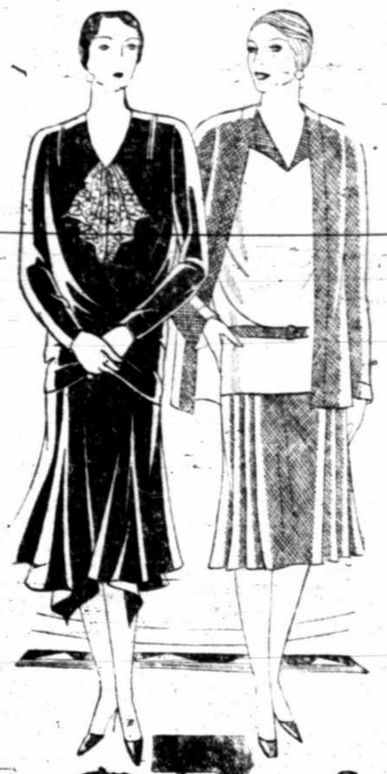

New Fall Styles

In Browns, Blacks, Blues, Tans!

Traveler Crepe

Silk Tweeds

Frosted Crepe

Satins

14 to 48 Charmingly Designed For The Miss Or Matron

For Friday, Saturday Selling

Values To $22.00

$7.49

A Special Purchase

Of Luxuriously Fur Trimmed Coats

Molena Cloth

Broadcloth

Kitten Ears Cloth

Straight Lines Flares Cape Backs

Trims Chinese Badger Baby Wolf Manchurian Wolf Chunk

For Friday, Saturday Selling

Values To $69.50

$39.50

For Better Values!

"PRICES TALK"
LEVINE'S

For Better Values!

The Knit-Tex COAT

Never travel without it packed in your grip—roll it up—sit on it if you like—it never loses its shape. It is comfortable in cold weather, mild weather, drizzly weather.

Yet it is so light in weight that you almost forget you have it on your back or over your arm.

always $30.00

CARTER-HOUSTON
A SUNSET DEPARTMENT STORE

"The Daylight Corner"

GOODYEAR

THE GREATEST NAME IN RUBBER

Tread and carcass: these are the two main parts of a tire. There is greater *traction* in the Goodyear All-Weather Tread. There is greater *vitality* in the Goodyear Supertwist carcass. *Evidence?* Any Goodyear Dealer will demonstrate. *Proof?* "More people ride on Goodyear Tires than on any other kind!"

PREFERRED--TWO TO ONE!

EVERY year, through independent sources of information, we interview thousands of users of tires.

Every year, the reports which flood back to us clearly show an outstanding preference for Goodyear Tires.

The latest inquiry of this kind, conducted nation-wide, reveals a preference for Goodyears over any other tire exceeding two to one!

It verifies the impressive fact that one tire-buyer out of every three in America would rather have Goodyear Tires than any other kind!

This is a tremendous tribute to the superior quality and serviceability of Goodyear Tires. It is founded on the fact that there are definite reasons why Goodyear Tires are superior in both tread and carcass—the two main parts of a tire.

These reasons can be demonstrated and proved:

1 Press your hand down on the Goodyear All-Weather Tread. Feel the grip of the deep cut sharp-edged blocks, placed in the center of the tread, where they belong.

That shows why the Goodyear Thead imprints its safe and slipless pattern on the road, and why it has superior traction.

2 Ask any Goodyear Dealer to show you on his cord-testing machine the greater stretch—up to 60 per cent—in Goodyear Supertwist Cord over standard cord.

This extra stretch gives the Goodyear Supertwist Carcass its unmatched vitality, enabling it to withstand road-shocks and continuous flexing without premature failure.

Can you afford to deny yourself the advantages in Goodyear Tires, especially in view of the fact that Goodyears cost no more?

The proof of their excellence, as of their unchallenged leadership, is that

More People Ride On Goodyear Tires Than Any Other Kind

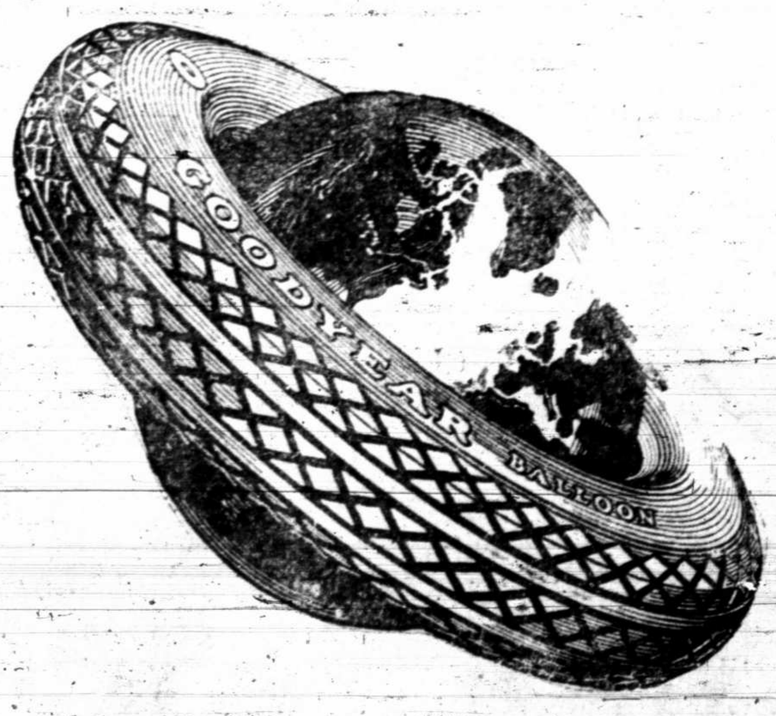

Goodyear Rubber Co. is now building for the Government two Zeppelins that will be the largest in the world.

Phone 953

1211 Avenue K

Mr. L. E. Grimes
Owner and Manager

Half Block South Of Hotel Lubbock

Half Block South Of Hotel Lubbock

The home of Grimes Tire Co., carrying the Largest Stock of Goodyear Tires On the South Plains

Millions Now Riding On Goodyear Tires and Millions More Want Them, Makes

Possible New Low Fall Prices

GOODYEAR SPEEDWAY CORDS

3 1-2	$3.65
4.40	4.75
4.50	5.55

THE NEW GOODYEAR PATHFINDER CORDS

1-2 Regular Cord	$ 4.95
1-2 Oversize Cord	5.10
4	8.85
4	9.55
H. D. 8 Ply	21.10
H. D. 10 Ply	35.50
4.	5.75
.50	6.60
.25	9.85
5.25	10.25

GOODYEAR ALL-WEATHER TREAD

0 GOODYEAR ALL-WEATHER TREAD	$8.45
0 GOODYEAR ALL-WEATHER TREAD	9.40
5 GOODYEAR ALL-WEATHER TREAD	10.60
5 GOODYEAR ALL-WEATHER TREAD	11.05
0 GOODYEAR ALL-WEATHER TREAD	11.00
0 GOODYEAR ALL-WEATHER TREAD	11.35
0 GOODYEAR ALL-WEATHER TREAD	11.85
28x5.25 GOODYEAR ALL-WEATHER TREAD	12.35
30x5.25 GOODYEAR ALL-WEATHER TREAD	13.20
31x5.25 GOODYEAR ALL-WEATHER TREAD	13.60
29x5.50 GOODYEAR ALL-WEATHER TREAD	14.05
30x5.50 GOODYEAR ALL-WEATHER TREAD	14.35
30x6.00 GOODYEAR ALL-WEATHER TREAD	15.05
31x6.00 GOODYEAR ALL-WEATHER TREAD	15.45
32x6.00 GOODYEAR ALL-WEATHER TREAD	15.95
33x6.00 GOODYEAR ALL-WEATHER TREAD	16.45

GOODYEAR ALL-WEATHER HEAVY DUTY

30x4.50 GOODYEAR AWT, 6-PLY	$12.30
29x4.75 GOODYEAR AWT, 6-PLY	13.10
30x4.75 GOODYEAR AWT, 6-PLY	13.60
29x5.00 GOODYEAR AWT, 6-PLY	13.55
30x5.00 GOODYEAR AWT, 6-PLY	13.95
31x5.00 GOODYEAR AWT, 6-PLY	14.45
28x5.25 GOODYEAR AWT, 6-PLY	14.55
30x5.25 GOODYEAR AWT, 6-PLY	15.40
31x5.25 GOODYEAR AWT, 6-PLY	15.95
29x5.50 GOODYEAR AWT, 6-PLY	16.45
30x5.50 GOODYEAR AWT, 6-PLY	17.40
30x6.00 GOODYEAR AWT, 6-PLY	17.50
31x6.00 GOODYEAR AWT, 6-PLY	18.05
32x6.00 GOODYEAR AWT, 6-PLY	18.40
33x6.00 GOODYEAR AWT, 6-PLY	19.00
32x6.50 GOODYEAR AWT, 6-PLY	22.00

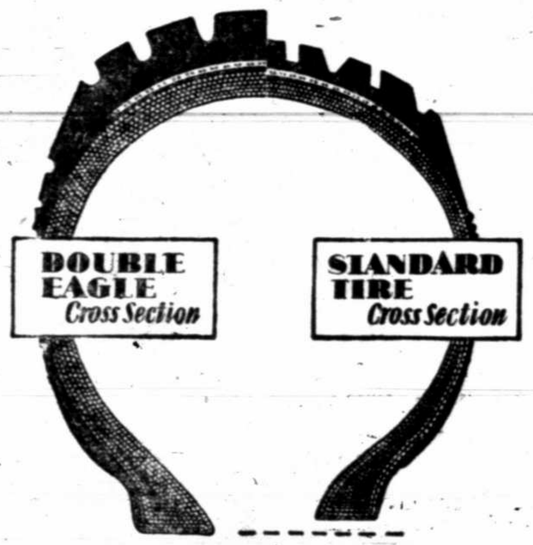

IF YOU DRIVE UNUSUALLY FAR, FAST OR HARD—

You'll find Goodyear Double Eagles a "Through Ticket" without stopping for Tire troubles. For other driving needs, we offer you trouble-free tire performance with Goodyear All-Weathers and Path Finders. Goodyear prices are lowest in thirty years. Let us appraise your present tires.

Millions More Now Riding On

GOODYEAR

GRIMES TIRE CO.

LUBBOCK DAILY JOURNAL

By THE AVALANCHE-JOURNAL PUBLISHING COMPANY
1211 TEXAS AVENUE

Member of Associated Press
Published Every Afternoon Except Saturdays and Sundays and consolidated on Sunday morning only in the Sunday Avalanche-Journal

TELEPHONES
13 or 14—Private Branch Exchange Connecting All Departments

Jorrance D. Roderick....Publisher
Charles A. Guy.....Editor
L. H. Quinn.....Business Manager

Entered as second-Class Mail Matter at the Postoffice at Lubbock, Texas, according to the provisions of the Act of character, standing or reputation of any Congress of March 3, 1879, and under the ruling of the Postmaster General.

NOTICE TO THE PUBLIC
Any erroneous reflection upon the person, firm or corporation, which may appear in the columns of this paper will be gladly corrected upon due notice of same being given to the editor.

The Associated Press is exclusively entitled to the use for republication of all news dispatches credited to it or not otherwise credited in this paper, and also the local news published herein. All rights of republication of special dispatches herein are also reserved.

Advertising Representatives
The Texas Daily Press League, Dallas, Kansas City, Chicago and New York.
Advertising rates upon application

The Journal is an independent Democratic newspaper, supporting in its editorial columns the principles which it believes to be right and opposing those questions which it believes to be wrong, regardless of party politics, publishing the news fairly and impartially at all times.

Thought For Today

Let him that is taught in the word communicate unto Him that teacheth in all good things.—Galatians 6:6.

• • •

You cannot teach a man anything; you can only help him to find it within himself.—Galileo.

Not So Bad

We are altogether too prone to feel that the sin and follies of our own day are much worse than those of any preceding era—just as we also think, at times, that our virtues and triumphs are better than anything that has gone before.

A good corrective for this despondent attitude is contained in the stories which Rodney Dutcher has been writing from Washington about the work of congressional lobbies in the days of the nation's youth.

The present lobby investigation has already dragged to light some rather disheartening facts. Considering the rug of special pleaders that surrounds our federal government from all sides, one is almost justified in despairing of the future. The Shearers, the Grundys and their brethren seem to be our real rulers.

But as Dutcher proves it used to be a whole lot worse.

There were, for instance, the land grabs of the old northwest territory.

Millions of acres of virgin land went to selfish speculators. The agents who put these conscienceless steals through congress could hardly be called lobbyists; they simply indulged in free and easy bribery, and they didn't bother very much to conceal it.

Then there was the question of "assumption"—the issue whether the new federal government should assume the debts of the various revolutionary states and redeem the war-time continental paper money, which had depreciated so greatly that the slang expression, "not worth a continental" became a byword.

Congressmen, cabinet ministers and their friends went around and bought up vast quantities of this paper money and, of the old state notes. Then, with a brazeniness that could not be duplicated today, they forced the assumption measure through congress and enriched themselves vastly. The affair smelled to heaven—but the nation seemed to take it as a matter of course.

Then there were the railroad lobbies. They induced the government to give the new roads enormous grants of land—one middle-western line got some two million acres of valuable land, selling it in parcels to settlers for a tremendous profit. Another railroad lobbyist admitted spending $140,000 on bribes on the Pennsylvania legislature alone in one year.

The atmosphere at Washington reeked with corruption. Mark Twain's novel, "The Gilded Age," shows the capital as a city in which bribery and crookedness were taken for granted. The things that shock us today would not even have been noticed 50 to 75 years ago.

The record of the old-time lobbies makes sorry reading, but after all, it is encouraging.

Bad as our present conditions are, they are infinitely better than they used to be. We're not going down hill. Year by year, our standards are getting higher. We have a long way to go—but, even so, we have progressed a lot.

Lobbyists

The approaching senatorial investigation of Washington lobbies ought to be productive of a good deal of good; but, while it is going on, the general public ought to bear one or two facts in mind.

First, of all, lobbying, in itself is no crime. Any citizen has a right to go to Washington and intercede for or against any legislation whatever; and so has any organized group of citizens.

The thing that is wrong is for a lobbyist to misrepresent himself; to pretend that he is a disinterested patriot, for instance, when he is really an agent for a firm of shipbuilders. That, together with the use of improper methods of persuasion, is the chief thing the public must guard against.

THE PLAINSMAN Says

That Girl on Broadway says most any woman can give you a "piece of her mind" without missing it all.

* * *

The faculty of a Carolina college gave a masquerade ball recently but The Plainsman is disappointed. There was no report of an absent-minded professor who wore his false face to the barber shop and asked for a shave.

* * *

From time to time this column has mentioned the remarkable force which civic clubs exert in communities of the South Plains and West Texas generally and The Plainsman believes he can say, without fear of contradiction, that yesterday's joint program between Amarillo and Lubbock Rotarians is without a peer anywhere, for good fellowship and good feeling.

* * *

In case you didn't read the front page of Wednesday's Journal very carefully, be cognizant of the fact that 36 Amarillo business and professional men came here at the invitation of brother Rotarians in Lubbock, and staged a program for local club. Those fellows each spent between five and six dollars making the trip, were away from their business all day long and travelled seven hours for a four-hour visit in Lubbock. That's news in this day of profit-seeking. Incidentally, it is also generosity.

* * *

Remember, not a man in the Amarillo delegation stood to make a dollar by his trip. On the other hand, he stood liable to lose some dollars by being away from his business. But those fellows were imbued not only with the spirit of Rotary International, which teaches "He profits most who serves best" and "Sefvice above self." They also remembered that the solidity of West Texas and the Panhandle-Plains means more than the solidity of either Amarillo or Lubbock as principal cities thereof. They put themselves out to do a good deed for everybody concerned.

* * *

A gentleman by the name of Norris Ewing—who, incidentally, is a personal friend of The Plainsman—made the principal address of the day and this column is sorry that every man and woman in Lubbock did not get an opportunity to hear that man, who is assistant general manager of the Amarillo Globe-News, make his remarks. There was nothing etherial about Mr. Ewing's talk—it wasn't at all flowery. But it stressed a point which we all should think about, namely, "This country is too big for petty jealousy."

* * *

We may as well call "a spade a spade" in this dissertation. In the past there has been such intense rivalry between Lubbock and Amarillo that some bad blood has resulted. Conditions—due to unselfishness acts upon the part of both Amarillo and Lubbock men, such as exemplified by Amarillo Rotarians yesterday—are not as bad as they were but there is still room for improvement. Mr. Ewing's talk, if practiced by all the people of both cities, would reap a harvest of good feeling such as never seen in this section before.

* * *

The Amarillo newspaper executive spoke at length, and his talk was studded with salient facts. There is not room to comment upon all of them here but suffice to say that in one point is plenty of proof for us all—that for Lubbock to despise Amarillo, or for Amarillo to despise Lubbock is all fol-de-rol. "Consult your map," said Mr. Ewing, "and you'll find between Amarillo and Lubbock plenty of room for two cities each the size of New York." The Plainsman has consulted his map and he finds the statement correct. When you stop to consider, as Mr. Ewing did, such cities of Fort Worth and Dallas, and Minheapolis and St. Paul which have grown to the metropolitan stage much more closely located than Amarillo and Lubbock, you'll agree that to harbour petty jealousy between Lubbock and Amarillo is childish to the extreme.

* * *

Don't misunderstand. Rivalry—such as in athletics, building figures and civic pride—is healthy and this column is heartily in favor of it. But rivalry and jealousy are two different things. The Plainsman will feel mighty bad if Amarillo high defeats Lubbock's Westerners there next Saturday. He'll feel rotten if Amarillo's building figures ever again equal those of Lubbock. But if either event takes place he won't be hoping that all the people of Amarillo fall dead of heart failure or that something occur to cause the buildings of the North Plains capital to come tumbling down. Think it over.

* * *

That Man on Avenue Q says it's easy to furnish a love-nest now-a-days with a "little down."

* * *

The perfect life is lived by the man who thinks all people are really better than he knows them to be.

* * *

Many a married man can carry a cigar in his vest pocket for three months without breaking it—providing his wife isn't out of town.

Just in closing, The Plainsman would like to note that he doesn't favor standing in the way of a man's rise in his profession but he hopes Dr. W. R. White, pastor of the First Baptist church, will not accept the secretaryship of the Baptist Executive Board of Texas because if he does he'll have to leave Lubbock and his pastorate here. Doctor White has been a power in religious life during the brief months he has been in Lubbock. His influence is one which the city can sorely afford to surrender.

The Hallowe'en Pranksters Are at It Again!

"Without-Or-With, Offense To Friends Or Foes, We Sketch Your World Exactly As It Goes"—Byron

Golden Age For Lobbyists Came Just After Civil War's Awful Payment Was Exacted, Rodney Dutcher Discovers

(Editor's Note: This is the sixth of a series of stories by Rodney Dutcher, telling how some of the historic lobbies of Washington's past used to operate.)

By RODNEY DUTCHER
NEA Service Writer

WASHINGTON, Oct. 31.—The golden age for the lobbyists of Washington came in the sixties and seventies. The northern industrialists had destroyed the power of the southern planters at the seat of government and there was little they didn't want—and get.

"Never have public men in responsible positions, directing the destiny of the nation, been so brutal, hypocritical and corrupt."

So says Claude G. Bowers, of the 12 years following the death of Lincoln in the introduction to "The Tragic Era," recently published.

The lobbyists of the time, of course, both helped create and took advantage of this situation.

The King of the Lobby

In that period rose Sam Ward, who rejoiced in the title "King of the Lobby." His Majesty came from a distinguished family and was a brother of Julia Ward Howe. He is described as a compactly built, round headed gentleman, who had studied abroad, dug gold, written verse and served as a diplomat in Nicaragua. Being a man of imposing manner, wit and culture, he tried to elevate the lobbying business to a profession.

During the day, "Uncle Sam" made his headquarters in the appropriations committee rooms at the capitol and at night he entertained royally in a little house on E street. His sister says in her reminiscences:

"He had an unusual power of reconciling people who were at variance with each other, and the dinners at which he presided furnished occasions to bring face to face political opponents accustomed to avoid each other, but unable to resist the bonhomie which sought to make them better friends. He became known as the king of the lobby, but much more as the prince of entertainers. Although careful in his diet, he was well versed in gastronomics, and his menus were wholly original and excellent. He had friendly relations with the diplomats who were prominent in the society of the capital. Lord Roseberry and the Duke of Devonshire were among his friends, as were also the late Senator Bayard and President Garfield."

It was Ward who presented to the speaker of the house a silver cup inscribed from "Rag Vestriaria"—king of the lobby.

The lobbyists apparently did not march to the battlefront in the civil war, nor let up in their efforts here, for a writer of the time describes a large collection of "ex-members of either house or senate, professional borers, broken down politicians and other vagrants who negotiated for votes of members on terms to be agreed on by the contracting parties."

These men presumably had much to do with the astonishing frauds which were put over on the Lincoln administration. The government paid enormous sums for worthless munitions, tinsight, disintegrating hulks bought as army and navy transports, food for the army so bad that it caused epidemics and many deaths, and all kinds of shoddy material.

After the war the G. A. R. maintained a political organization which was strongly represented at the capital, lobbying for the desires of its members.

All accounts agree that the lobbyists swarmed here during the Andrew Johnson administration and that there were many signs of bribery. Railroad men and other capitalists were still grabbing the public lands. One reads of the "Northern Pacific plunderers in the galleries, looking down at the scene like beats of prey."

E. H. Godkin in the Nation denounced the tariff lobby of the time as "one of the most fertile sources of corruption ever opened in any age or country." "Lobbyist" became a term of opprobrium and it was noted that "these genteel loafers, having no apparent business, yet manage to live at the best hotels, drink the best wines and go home at the end of the session with more money than any of the honest members."

At the time of Johnson's impeachment trial one of Johnson's lawyers, Jeremiah Black, who had lobbied on Capitol Hill, tried to get the president to send a warship to a Caribbean island where his clients had a million dollar claim. Johnson refused and Black deserted him.

Frenzied Lobbying

An enormous political lobby struggled for votes for Johnson's impeachment. The Union League clubs, prominent in the fight, appealed to their members and other citizens for threatening telegrams to congress. Brazen attempts were made, to intimidate senators by threat of physical force and the anti-Johnson lobbyists even made life miserable for a senator's landlady, believing she had influence over him.

During debate on the army appropriation bill in 1868 the notorious Gernando Wood of New York offered an amendment providing "but no part of the sum appropriated shall be paid to Alexander Dunbar for his alleged discovery of a method of treating horses' feet." It seemed the secretary of war had contracted to pay Dunbar $25,000 for teaching the army his system of horseshoeing and hoof treatment. Wood argued that Dunbar was ignorant and his method harmful and painful to the horses, so the amendment was passed because not one knew anything about the subject. It later developed that Wood headed a lobby for a scheme to sell the government a patent horseshoe. Dunbar won out when he hired his own lobbyists to work for him.

Tomorrow: Lobbying and corruption in the Grant administration.

FLASHES OF LIFE

* * *

Associated Press As Brought Over Wires Today

Must Smile

TRENTON, N. J.—How to be a happy wife, by Harold Wells of Bordentown, a former judge: "Smile and keep your husband, or smile and get one. Grouches are filling our divorce courts, and the female grouch is more deadly than the male." Mr. Wells spoke at a meeting of business women.

Real Magician

NEW YORK—The Prince of Wales can make a cigaret rise in the air apparently all by itself. He can pluck a cigaret out of the air and make a coin vanish after dropping it into a glass of water. These are some of the stunts of magic which Joseph Duninger says he has taught the prince.

Sets High Mark

NEW HAVEN—Having the highest marks in the 225 year history of Yale, Saunders MacLean of Norwalk, Conn., minister's son who has earned his way through college, has won the prize of the Montclair, N. J., Yale club for the brightest senior. His average on all subjects for three years has been 96 1-2, which Dean Mendell says is unapproached in the history of the college.

Wants U. S. Hubby

NEW YORK—A certain girl who has been informed American husbands are the best in the world and wants one is to be aided by the international migration service. It will make arrangements for some one to meet her and assist her in getting started. Whether she gets a husband, it is explained, depends on her beauty and the men in the country.

Working Again

BRUSSELS — Eugene Ysaye, violinist, one of whose legs was amputated recently, has recovered sufficiently to complete an opera on which he has been working 30 years. "The Miner's Strike," in the Walloon language, will be performed for the first time next summer at Liege.

Wait! The football season hasn't ended, and there's still a chance for one of the experts to forecast a game correctly.

Britain proposes to bar the mentally unfit from marriage. That ought to work out pretty well if the mentally unfit can be barred from the committees that will pass upon who is or isn't mentally fit.

THE WEATHER

Clear and cold

WEST TEXAS: Fair, colder in southeast portion, probably frost in south portion tonight; Friday fair.

EAST TEXAS: Partly cloudy in south, clear in north portion, somewhat colder except in northeast portion, frost in northwest portion tonight; Friday generally fair. Light to moderate northerly winds on the coast.

OKLAHOMA: Fair, colder in east portion, frost tonight; Friday fair.

ARKANSAS: Partly cloudy, showers in northeast portion, colder tonight; Friday partly cloudy, colder in extreme east portion.

LOUISIANA: Partly cloudy, somewhat colder tonight; Friday partly cloudy. Light to fresh southerly to westerly winds on the coast.

Gilbert Swan

In New York with Swan

NEW YORK, Oct. 31—The Big Town gossip: Believe it or not, but Al Smith, wearing a black derby for a change, was observed the other day sipping tea and munching lady fingers. The occasion was a tea to celebrate the publication of his autobiography.

And Lawrence Stallings, who writes pieces like "The Cock-Eyed World" and "What Price Glory?" raises tobacco upon a Virginia farm between pictures.

A young lady who wrote one of the season's most successful shockers also happens to be the daughter of one of the Watch and Ward society boys in Boston. That's why she signed it "Anonymous." And the other day when the newspaper photographers visited her, she was smoking a cigaret. She quickly tossed it aside, commenting that she wouldn't dare let the family know that she smoked.

• • •

Will Cuppy, the critic and comic who wrote "How to Be a Hermit," actually tried it out last summer in a lonely spot near Fire Island just because he was fed up with the social hooey practiced by a section of New York when authors are on hand.

Ernest Toller, leader of the modernistic playwrights, who was held Ellis Island because of his participation in the Bavarian revolution, spent five years in a European prison when the revolt was strangled. A song bird happened to build its nest just outside his jail bars and, so he tells me, made the terrible experience liveable.

Arthur Johnson, creator of the most talked-about stage set of the Broadway season, is a lad under 20 and was so young that he had to fight for membership in the stage union. He made the prison scenes for "The Criminal Code."

• • •

Just as I had finished reporting that the sky was the limit insofar as Manhattan's latest buildings were concerned along comes announcement of a giant which, according to plans, will be three times higher than the Woolworth Building.

Its location, if and when erected, will be the lower Broadway belt and it will measure a quarter of a mile from sidewalk to tip. The elevator men will travel about a hundred miles a day each, going up and down. The Eiffel Tower in Paris would be 500 feet beneath it—were the lower to be transplanted.

Just to let you all down easy—the building is planned for 150 stories. A site near the old City Hall has been selected. This is what is known as the "old dry goods belt," having been the center of the wholesale district just a generation or so back.

The cost—a mere $75,000,000.

Something like 200,000 people per day can be accommodated in its walls.

Engineers have estimated that a gent standing in the tower—if he doesn't fall off from dizziness—should be able to watch the West Point cadets drilling; that is, if he uses a good spy-glass. Oh, yes, we're getting to be a big town.

• • •

Which reminds me that there's another romance of New York behind this building. The master minds of the structure are Noyes and Schulte.

And less than 25 years ago, Charles Noyes couldn't pay his office rent.

BARBS

A New Jersey woman murdered her husband after living with him 49 years. The height of restraint.

A new ambulance makes 70 miles an hour. That should pick up a little business on the way to and from jobs.

Chicago is lagging in the war for health, according to a Chicago newspaper's headline. Why try to be healthy in that town, anyway?

The Department of Agriculture has issued a bulletin on how to make wet cellars dry. Why, Department, how could you!

Flapper Fanny

When Mother buys a fur piece, father gets it in the neck.

Diet and Health

By Lulu Hunt Peters M.D.
Author of "Diet and Health" and "Diet for Children"

BALDNESS IS POSTPONED BY MASSAGE

Why Baldness?

"Ever since I can remember, I have had no hair on my head or on my eyebrows or lashes. My mother never did anything for the condition for she believed that if God wanted me to have hair, He would have given it to me, and I had to be content with that. You have no idea Dr. Peters, what I suffered all the years I went to school, being called "baldy!" All my brothers and sisters had pretty hair and they were just as unkind as other children. Night after night I would cry myself to sleep. When I was 24, I was married to a wonderful man, and while on our honeymoon I met a cousin who was using glycerine and bay rum for his baby's hair, with wonderful results. I got some of this mixture—two ounces of bay rum in one of glycerine—and started to smear it over my head, very carelessly, for I thought I was too old to ever get any results. I used it twice a week, massaging it with my finger tips, for five years, and this year my hair, eyelashes and eyebrows began to develop and now my hair is down to my shoulders. At first the scalp was so tight I could hardly move it but now it is elastic. I now massage my scalp every day with this solution, and I will soon be able to throw away my transformation.

"I hope you will pass the good word along, Doctor. MRS. W."

It seems to me quite logical that the loss of hair may be caused by the lack of good circulation in the scalp, and that one of the reasons for baldness is the fact that as old age approaches the tissues sag and cut off the blood supply. Another reason is that there is a slow infection and dandruff on the scalp which eventually clogs up the roots. Now, with the massage and the antiseptic lotion, such as the bay rum and the glycerine would be, both of these factors for baldness could be done away with.

But in your case, Mrs. W., the case isn't so simple. The fact that as far as you can remember you had no hair, eyelashes or eyebrows, would make it seem as though you must have had some disorder in the body besides a local disturbance. Perhaps some disturbance of the glands of internal secretion (the ductless glands) which have such profound effect on the general function. And it may be possible that at the time your hair began to come in, there had been some change for the better in their function—perhaps through altering the chemistry of your body by a better diet or by other new hygienic habits.

Glycerine, as you know, is one of my favorite prescriptions for keeping the skin supple and smooth. For that purpose it must be very dilute—1 part glycerine to 3 or 4 parts of water, while the glycerine mixture you used for your hair is much stronger.

You see I am passing on your experience, Mrs. W. It may be possible that the glycerine and bay rum solution has some special virtue for the scalp. But remember that the massage in applying any antiseptic mixture has a great deal to do with its success.

You must be pretty nice as you were able to get your man, even though you were so disfigured that you used to cry yourself to sleep!

For those who are interested, we have an article on the Care of the Hair and Scalp which takes up Baldness, Gray Hair, Dandruff, etc. Send column rules for obtaining this.

• • •

Mrs. O.—Our pamphlet on the Kidney and Bladder Disorders answers your questions on the urine. See column rules.

Editor's Note: Dr. Peters cannot diagnose, nor give personal advice. If she considers your questions of general interest, they will be answered in the column, in turn. Requests for articles on hand must be accompanied by a fully self-addressed, stamped envelope and 2 cents in coin for each; for the pamphlets on "Reducing and Gaining," "The Kidney and Its Excretions" and the "Hygiene of Women," cents in coin (for each) and fully self-addressed, stamped envelope must be enclosed. (These charges are to cover the cost of printing and handling.) Address Dr. Peters, in care of this paper.

• • •

Tomorrow: Answers to Mothers.

Who's Who and Timely Views

ELECTRICAL GENIUS OF THOMAS EDISON LAUDED

BY DR. E. C. CRITTENDEN
Chief, Federal Bureau of Standards

(Eugene Cassan Crittenden was born at Oswayo, Pa., Dec. 19, 1880. He is a graduate of Cornell university. From 1905 to 1909 he was an instructor in physics at Cornell. Since 1909 he has been connected with the bureau of standards at Washington, as a physicist. He has been chief of the division since 1921. He was the official delegate from the United States to the World Power conference at London and the technical session of the International Commission on Illumination in 1924. He is a member of several scientific organizations and societies.)

Thomas A. Edison's invention of the electric lamp, while of vast importance, assumes small proportions when compared to the far-reaching effects of his method of distributing current.

E. C. Crittenden

I do not need to tell how the idea of centralized power production has spread in these 50 years, for the magnitudes pass our comprehension. There are more than 19,000,000 homes in the United States using electric lamps, and last year 577,000,000 lamps were made and sold in this country alone. According to the most recent reports of the census bureau 78 per cent of the power used in our manufacturing industries is electrical, a full 50 per cent of the total is furnished from central power plants, and every year sees these proportions increased. Ten billion dollars is already invested in power plants to serve the public, and their growth calls for a billion more each year.

Translated into human terms, this growth means that more and more the hard labor of industry is being taken from men and placed upon machines. Our average workman of today controls and directs forces that represent the muscle power of 80 slaves, and we all reap the benefit in material wellbeing and a larger share of opportunity for life, liberty and the pursuit of happiness.

Edison's original direct current machines have yielded their place to alternating current, and his 110 volt system has been supplemented by feeders at higher voltages until 230,000 is almost commonplace. Not merely do all the users of electricity in a city draw their power from a common network of wires fed by generators working in unison in a single station; often a whole district using power drawn from many sources is thus linked up; steam and water power work side by side. Yet in spite of the tremendous growth which has taken place, Edison's basic idea of the multiple system has survived, or, more, exactly, this idea is what made such growth possible.

In his 60 years of invention and development Edison has produced concrete results whose influence on the life and thought of the world we cannot yet comprehend or evaluate. It is quite possible, however, that in the long run his most important contribution has been the idea that a broad knowledge of facts and experimental research in their application are the most essential bases for industrial development.

Avalanche-Journal Want Ads Pay

THE DENVER ROAD

TEXAS TECH FOOTBALL SPECIAL

To WACO and Return

$7.30

Leaves Lubbock Friday, Nov. 1st, 7:00 p. m.
Arrive Waco Saturday, Nov. 2nd, 7:30 a. m.
Depart Waco Saturday, Nov. 2nd, 11:50 p. m.
Arrive Lubbock Sunday, Nov. 3rd, 1:00 p. m.

Pullmans and Coaches
Dining Car Service
Table-de-Hote——A la Carte

For Full Information, See—
R. C. Stroup, Agent
PHONE 788
Fort Worth & Denver City Ry.

TO-DAY'S RADIO PROGRAMS

THURSDAY, OCTOBER 31
(By The Associated Press)

Programs in Central Standard time. All time is P. M. unless otherwise indicated. Wavelengths on left of call letters, kilocycles on right.

454.3—WEAF New York—660 (NBC Chain)

00—Sunshine Program Rudy Valee Orch.—Also WGY KSD WFJC WHO WOW WDAF WWJ WTMJ WJAX WIOD WHAS WMC WSB WSMB WKY WSAI KPRC WEBC WOAI WSM WAPI WBAP KTHS

00—Singers Male Quartet Singing Violins and Frank Black Orch.—Also WGY WTAM WWJ WSAI KYW KSD WHO WOW WDAF WFJC

30—Melody Moments, Oliver Smith, Tenor—Also WGY WWJ WSAI WLW

30—Old Counselors Reception, Advice and Andy Sannella Orchestra—Also WGY WWJ WSAI KYW KSD WOW WSMB KSTP WTMJ WJAX WHAS WSM WMC WSB KPRC WOAI KVOO

30—Orchestra—Also WWJ WSAI KSD WOW WEBC WHO KOA KSL WKY KPRC WOAI WHAS WSM WMC WSB WSMB KTHS KVOO

00—Concert Bureau—Also WGY WSAI WFJC WIOD WMC KSD

30—Phil Spitalny's Hr.—Also WWJ KSD WKY KOA; Kemp's Orch.—WEAF

348.6—WABC New York—860 (CBS Chain)

30—Health Period—Also WCCO WISN WGHP WOWO KMOX KOIL WHK

15—Talk by Frederic William Wile—Also WHK WADC WSPD WFBM WCCO WDOD WLAC WISN WOWO WKRC KOIL KMOX

30—U. S. Army Band—Also WHK KMOX WCAO WSPD WDOD WKRC

00—Detective Mysteries Dramatized for the Radio—Also KMOX KOIL WCCO WHK WADC WGHP WBBM WOWO WFBM WKRC WISN

30—Seal Program—Also WADC WKRC WGHP WBBM WOWO KMOX

00—Music of the Air—Also WADC WGHP WBBM KMOX KMBC KOIL WSPD WHK WCCO WKRC WOWO WCAO

30—National Forum from Washington—Also WHK WADC WSPD WDOD WBBM WLAC WISN WKRC KOIL KMOX

00—Dream Boat—Also WSPD WDOD WBBM WISN WOWO WKRC KOIL

30—Dance—Also WCCO WBBM WISN WKRC KOIL KMOX WOWO

394.5—WJZ New York—760 (NBC Chain)

30—Vincent Lopez Dance Orchestra—Also KDKA WJR KYW KWK WREN WTMJ KSTP WEBC KPRC WOAI WKY WLW WBAP KFAB

00—Beauty Serenade with Male Trio and Jack Shilkret Orchestra—Also KDKA KYW KWK WREN KPRC WOAI WKY WLW

30—Sparkers—Also KDKA WLW WLS KWK WREN WJR KFAB

00—David Rutolph Orchestra and Male Trio—Also KDKA WJR WLW WCFL KWK WREN WAPI KSTP WTMJ WEBC WJAX WHAS WSM WMC WSB WBAP KPRC WOAI WKY WSMB WIBO WCKY

30—Menjou Orch.—Also KDKA WJR WLW KSD WDAF KSTP WREN WEBC WHAS WBAP WSM WMC KPRC KOA WHO WOW KTHS KYW

00— Hour—Also WGN WJR KWK WREN KDKA WCKY

30— (from WMAQ)—Also KDKA WJR KYW KWK WTMJ WEBC KSTP KOA KSL WLW

15—Sta String Ensemble (45 min.)—Also KDKA WREN

CENTRAL CLEAR CHANNEL STATIONS

293.9—KYW Chicago—1020

00—Feature; orchestra; feature.
30—Hour from WJZ.
30—Radioet presentation.
00—WEAF and WJZ (2 1-2 hrs.)
15—News; dance; variety (3 1-2 hrs.)

344.6—WENR Chicago—870

00—Music parade.
30—Mike and Herman; Gossip.
00—DX air vaudeville (2 hrs.)

364—WGN-WLIB Chicago—720

—Uncle Quin; dance music.
—Floorwalker and dance.
—Story of Heat.
30—Major Mickeberry.
00—WJZ (30 m.); Frolic.
00—News; feature; dance (3 hrs.)

344.6—WLS Chicago—870

30—NBC program.
00—Orchestra (30 m.); WEAF.
00—Musical features.
00—Studio and orchestra.

-WMAQ Chicago—670

15— ney Turvy; orchestra.
00—Lecture; health talk.
30—Sponsored programs (2 1-2 hrs.)
00—Amos-Andy; Dan and Sylvia.
25—Chimes; concert orchestra.
00—Dance music (3 hrs.)

428.5—WLW Cincinnati—700

20—Through the Jar.
00—Hour from WJZ.
00—Troupers (30 m.); feature.
00—Hall; hotel orchestra.
00—WJZ (15 m.); Scrap Book.

SOUTHERN CLEAR CHANNEL STATIONS

405.2—WSB Atlanta—740

00—Hour of orchestras.
00—WEAF and WJZ (3 hrs.)
45—Sheldon organ recital.

265—WAPI Birmingham—1140

00—WEAF and WJZ (1 1-2 hrs.)
30—University of Alabama.

288.3—KRLD Dallas—1040

30—El Tivoli orchestra (1-2 hr.)
30—Dwight Brown, Emory Buckner.

374.8—WFAA Dallas—800

00—Musical features.
00—Musical programs (2 hrs.)

374.8—WBAP Fort Worth—800

00—Musical program.
30—WJZ and WEAF (2 1-2 hrs.)

288.3—KTHS Hot Springs—1040

00—Hour from WEAF.
00—Corch. (30 m.); WEAF (30 m.)
00—Studio program (1 hr.)

263.6—WHAS Louisville—820

00—Music; hotel orchestra.
00—WEAF and WJZ (3 hrs.)
00—Courier Journal reporters.
00—Dance orchestra.

461.3—WSM Nashville—650

00—Studio orchestra; contralto.
30 Feature; orchestra.
00—WEAF and WJZ (3 hrs.)
30—Minstrel entertainer.

WESTERN CHAIN STATIONS
(Pacific Standard Time—Two Hours Earlier Than Central)
FAR WEST NBC Chain

00—Sunshine Hour (WEAF)—KOA KSL KGO KGW KOMO KHQ
00—Old Counselor (WEAF)—KOA KSL KPO KGO KFI KGW KOMO KHQ
30—Symphony Orchestra Hour—KGO KHQ KOMO KGW KFI only.
30—Max Dolin's Orchestra—KGO KHQ KOMO KGW KPO KFI KSL KOA
00—Memory Lane, Orchestra and Vocal Half Hour—KGO KGW only
00—The Green Room Organ—KGO KFI; after 10:30—KPO

Far West CBS Chain (WABC Key Station)

30—U. S. Army Band Concert (30 min.)—KFPY KVI KLZ KDYL
30—National Forum From Washington—KFPY KVI KLZ KDYL
00—Dream Boat; Dance Orchestra—KFPY KVI KLZ KDYL

270.1—KMOX St. Louis—1090

00—Musical programs.
00—Same as WABC (3 hrs.)
00—Willie and Willie; sports; WABC.

461.3—WSM Nashville—650

00—Studio orchestra; contralto.
30 Feature; orchestra.
00—WEAF and WJZ (3 hrs.)
00—Kenneth Rose, violinist.
30—Minstrel entertainer.

WESTERN CHAIN STATIONS
(Pacific Standard Time—Two Hours Earlier Than Central)
FAR WEST NBC Chain

00—Sunshine Hour (WEAF)—KOA KSL KGO KGW KOMO KHQ
00—Old Counselor (WEAF)—KOA KSL KPO KGO KFI KGW KOMO KHQ
30—Symphony Orchestra Hour—KGO KHQ KOMO KGW KFI only.
30—Max Dolin's Orchestra—KGO KHQ KOMO KGW KPO KFI KSL KOA
00—Memory Lane, Orchestra and Vocal Half Hour—KGO KGW only
00—The Green Room Organ—KGO KFI; after 10:30—KPO

Far West CBS Chain (WABC Key Station)

30—U. S. Army Band Concert (30 min.)—KFPY KVI KLZ KDYL
30—National Forum From Washington—KFPY KVI KLZ KDYL
00—Dream Boat; Dance Orchestra—KFPY KVI KLZ KDYL

THESE POPULAR COMICS APPEAR EVERY DAY IN THE LUBBOCK DAILY JOURNAL

SALESMAN SAM — Always in Season — By Small

MOM'N POP — Look Who's Here!! — By Cowan

FRECKLES AND HIS FRIENDS — Oscar Comes Out With It — By Blosser

BOOTS AND HER BUDDIES — Everybody's Happy — By Martin

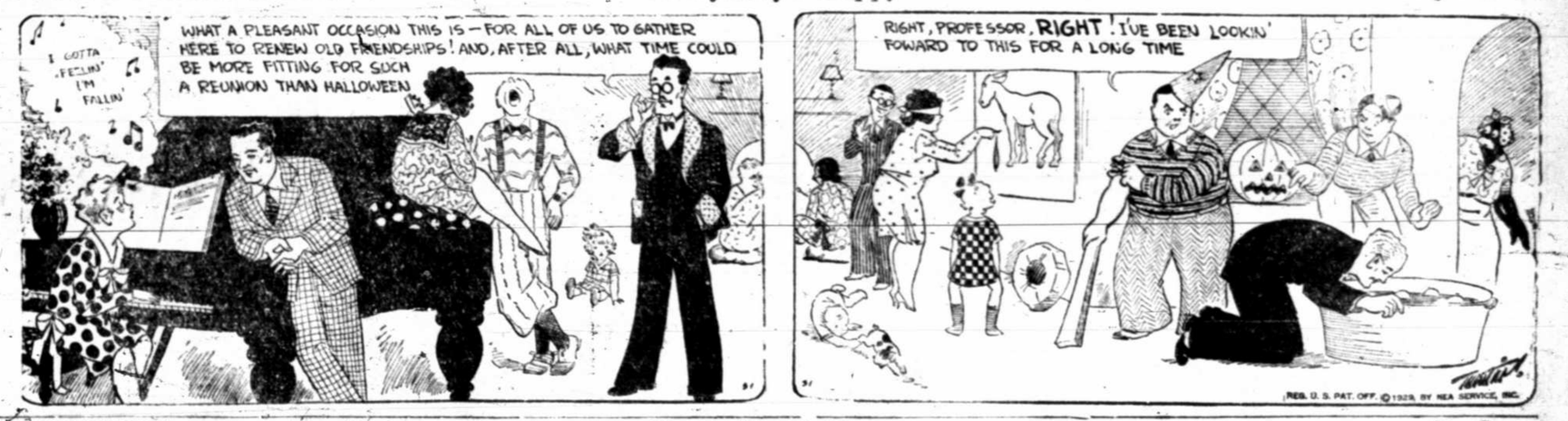

WASH TUBBS — Damaging Evidence — By Crane

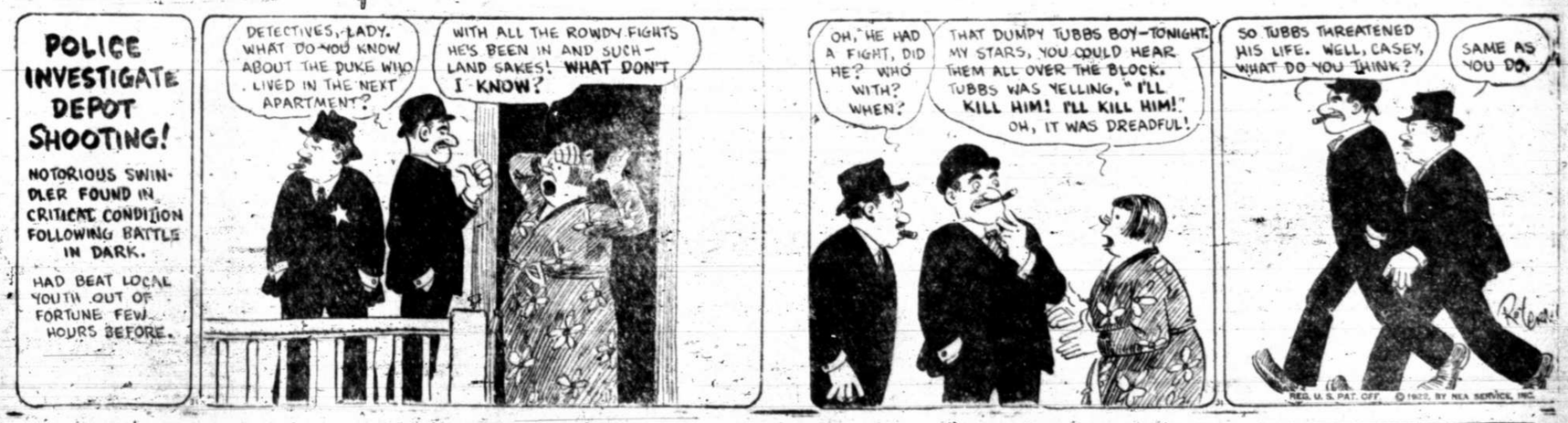

DAY STORAGE

25c

Per Day

Monthly Storage $7.50
Monthly Day Storage 5.00

Park your car in the new Hotel Storage, the most modern and largest on the South Plains. Your car will be safe from the weather and careless drivers on the down-town crowded streets.

HOTEL STORAGE

Storage, Washing, Greasing, Tire Service, Tires, Gas and Oil
Tenth Street and Texas Avenue

Kuie THE TAILOR

When Your Clothes Need Attention

Think of ■ Phone 193

You'll never regret a tailoring job done by "the Old Reliable"

THE TINY MITES

BY HAL COCHRAN

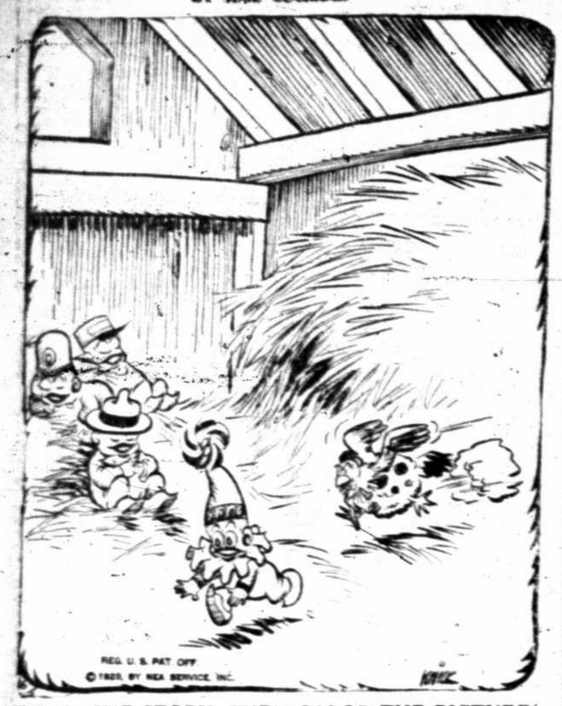

(READ THE STORY, THEN COLOR THE PICTURE)

The pigs kept squealing at the bunch and Scouty said, "I have a hunch that we had better stay up in the hay loft for a spell. It surely wouldn't be a treat to have those pigs nip at our feet. It's much more fun to sit up here and listen to them yell."

"You bet," laughed Coppy. "This is nice. Believe me, I will sure think twice before I play around with pigs. They're dirty as can be. I saw them splashing with a thud and wallowing in messy mud. The rest of you can play with them, but goodness, not for me."

"Oh, is that so?" another cried. "Well, say, I will not risk my hide. I'm going to climb into the hay and do some funny tricks. Let's tumble 'round. We all feel fit and landing will not hurt a bit. The hay is very soft, but gee, be careful 'cause it pricks."

And so the Tinies jumped around. They'd land and then right up they'd bound. One climbed up on a rafter and then, "Hey look out," he said. "I'll show you something neat and new. I'll turn a somersault or two." And then he did and very quickly landed on his head.

"Oh, my," he shouted. "That was slick." The other promptly tried the trick. It wasn't very long until they all were fagged out. Then Carpy said, "Let's take a snooze. There's all to gain and naught to lose. This is the nicest place to sleep I've ever seen, no doubt."

Three of them shortly dozed away, but Clowny stayed awake to play. He came across a hen's nest and it promptly spoiled his fun. The hen was mad and flew in air and gave poor Clowny quite a scare. He shortly found that, in the hay, 'twas mighty hard to run.

A windstorm takes the Tinies up into the air in the next story.

Confidence Placed In Plane Service

ALBUQUERQUE, N. M., Oct. 31. (AP)—Dr. A. W. Ward of San Francisco and W. E. Merz, of Mount Vernon, N. Y., undaunted by thirty hours of adventure in a Western Air Express plane which was forced down by snow in New Mexico were en route to their homes today via Western Air Express.

Ward was emphatic in his praise of Chief Pilot Jimmy Doles who landed the passenger plane safely near Trechado, N. M., Monday morning to protect his passengers from the fury of the snow storm.

He was equally as emphatic in an assertion that he was "not through flying."

The live oak is considered one of the most valuable trees in semi-arid parts of Texas.

W. L. CLARY
LAWYER
Practice in All Courts
Office—Courthouse
Morton, Texas

Choice Meats for the Table
Retail and Wholesale
We Deliver
CLAUDE KEETON'S MEAT MARKET
Phone 863 1209 Ave. G
We Buy Cattle & Hogs

PIANOS TUNED
Phone 1723
2014 18th St
CLEM N. GAUSE

CORMACK & EUBANKS
General Auditing
Federal Income Tax Service
Office 817½ Broadway
Phone 774 Box 175

Farm And City LOANS
An extremely advantageous connection enables us to give low rates, good terms and quick service on farm and city loans.
J. S. HEMPHILL
503 Myrick Bldg.
Phone 267

NOTICE
We have added the prescription files of the Sims-Harp Drug Store to our prescription department and will be in position to take care of any of their re-fills that you might have.
MOTORCYCLE DELIVERY
Wylie-Jarrett Drug Co.
"PHARMACY"
1007 Main St. Phone 1082

West Texas Hospital
Lubbock, Texas
STAFF
Chas. J. Wagner, M. D.
Surgery and Consultation
Sam G. Dunn M. D.
Surgery and Urology
Fred W. Standefer M. D.
Robert T. Canon M. D.
Eye, Ear, Nose and Throat
Allen T. Stewart M. D.
Obstetrics and Pediatrics
Wm. L. Baugh M. D.
Surgery and Diagnosis
R. J. HALL, M. D.
General Medicine
In Memoriam
Oct. 24 1929
W. E. Cravens M. D.
General Medicine
D. D. Cross M. D.
Surgery and Gynecology
O. W. English M. D.
Medicine and Surgery
G. H. Ater D. D. S.
R. L. McAllister D. D. S.
Dental and Oral Surgery
Recognized school for nurses in connection with Hospital
Mrs. Ruby Buchan Gilbert R.N.
Supt. of Nurses
Edna Engle R. N.
Instructor

COSTUME BALL
TONIGHT
$25.00 cash prizes
$12.50 Best Hallowe'en Costume
$7.50 Most Original Costume
$5.00 Most Comic Costume!
Uptown Dance
PALACE

RIVERSIDES
Absolutely guaranteed equal to or better than tires furnished as standard factory equipment on new automobiles!
Save $2 to $15 Per Tire!

$5.90
29 x 4.40
FIRST-QUALITY RIVERSIDE
Guaranteed for 16,000 Miles

30x3½ 4-ply o.s.c.	$ 5.19
29x4.40 "	5.90
30x4.50 "	6.73
29x4.75 "	8.19
30x5.00 "	8.75
31x5.25 "	10.35
30x5.50 "	10.85
33x6.00 6-ply	13.95
32x6.50 "	15.60
32x6.75 "	18.25

All sizes to fit all cars

PRACTICALLY all new automobiles are factory-equipped with one of five or six leading brands of tires. These tires, because they are used as factory equipment, are accepted as quality standard by the average motorist.

We absolutely guarantee that RIVERSIDE Tires are made from as good materials, as good workmanship, and will deliver performance equal to or better than any of these factory equipment tires.

Because we sell millions of tires every year direct to the motorists of America, and do not have to figure several "in-between" profits in our prices, we bring the RIVERSIDE to you at a saving of $2 to $15 per tire.

Call or write for our FREE booklet, "How to Save $2 to $15 On Every Tire You Buy"

This Riverside De Luxe Battery
Guaranteed 2 years—Saves you at least 50%

For trouble-free winter driving, buy the RIVERSIDE De Luxe. Save nearly half the price of others! Generated electrical size as battery originally furnished with your car, yet nothalf again as much cold-weather power—because of new plate-filling compound. Uses only finest cedar separators. Case is acid-proof. Passes the famous U.S. Army Vibration Test. Case tested against shorts and electrical leakage under 20,000 volts. Guaranteed for 2 years! Sizes for all cars—at a saving on each size. Allowance for your old battery; no charge for installing. See the RIVERSIDE De Luxe today!

Free Battery Installation Service

MONTGOMERY WARD & CO.
World's Largest Chain of General Retail Stores
1107-9 Thirteenth Street Telephone 816 Lubbock, Texas

'Reznor' Gas Heaters Bring Comfort Into Your Home

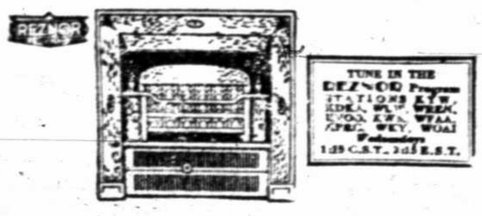

Our Stove Department Has the Largest Selection on the Great South Plains!
SEE US TODAY
104 BROADWAY PHONE 837
Sherrod Brothers
THE HARDWARE DEPARTMENT STORE

Official Plat Stage Lines Out of Lubbock

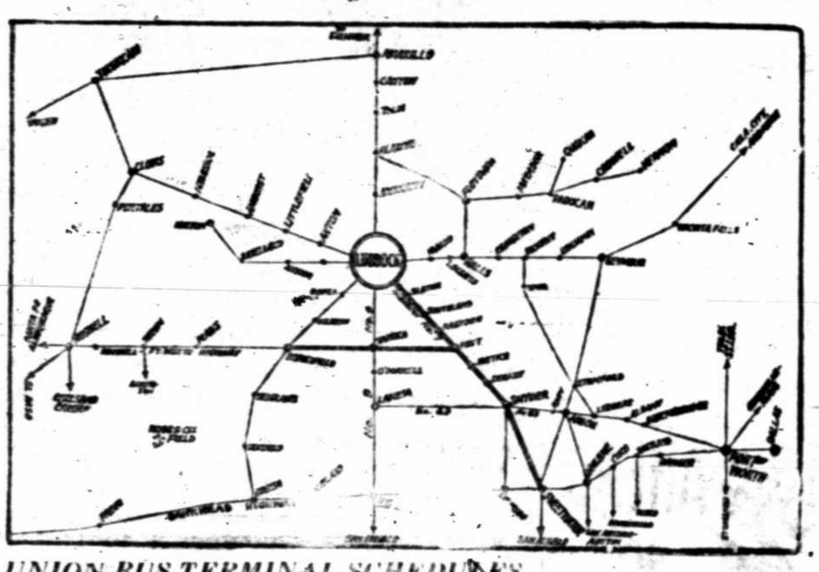

UNION BUS TERMINAL SCHEDULES

TEXAS MOTOR WAYS, INC.

New Rates, Through Schedules, and New White Parlor Cars

READ DOWN						READ UP		
7:10AM	12:00N	4:00PM	LUBBOCK	8:30PM	12:00PM	9:15AM
7:00AM	12:40PM	4:20PM	IDALOU	8:10PM	1:05PM	9:20AM
6:00AM	1:00PM	4:00PM	LORENZO	7:50PM	2:50PM	9:30AM
8:20AM	1:20PM	5:00PM	RALLS	7:30PM	2:30PM	9:10AM
8:30AM	1:25PM	5:10PM	RALLS	7:20PM	2:15PM	9:00AM
8:50AM	1:45PM	5:30PM	CROSBYTON	7:10PM	1:45PM	8:10AM
9:40PM	2:40PM	6:20PM	DICKENS	6:20PM	12:50PM	7:20AM
10:50AM	3:00PM	6:40PM	SPUR	6:00PM	12:30PM	7:30PM
9:30AM	2:30PM	5:00PM	RALLS	8:00PM	5:00PM	2:30PM
10:30AM	3:30PM	5:55PM	FLOYDADA	5:15PM	4:30PM	1:30PM

Connections at Stamford for Abilene, Cisco and Austin; At Dickens for Wichita Falls and Oklahoma points and at Quanah for Childress, Wellington, Shamrock, Altus and Oklahoma City.

RED STAR COACHES

LUBBOCK TO BIG SPRING

READ DOWN LEAVE				READ UP LEAVE		
7:30AM	12:30PM	4:30PM	LUBBOCK	10:45AM	3:15PM	9:00PM
8:30AM	1:35PM	5:35PM	TAHOKA	9:35AM	2:15PM	7:30PM
9:00AM	2:05PM	6:05PM	O'DONNELL	9:05AM	1:00PM	7:20PM
9:30AM	2:40PM	6:45PM	LAMESA	8:30AM	1:15PM	6:50PM
9:40AM	3:00PM	7:30PM	LAMESA	8:20AM	12:50PM	5:40PM
10:05AM	[illegible]:30PM	7:55PM	SPARENBERG	7:50AM	12:20PM	6:10PM
10:25AM	3:50PM	8:15PM	ACKERLY	7:30AM	12:00N	5:50PM
10:40AM	4:05PM	8:30PM	KNOTT	7:15AM	11:45AM	5:35PM
11:20AM	5:00PM	9:15PM	BIG SPRING	6:30AM	11:00AM	5:00PM

Connections at Lubbock with all lines east, west and north. Lamesa connections for Midland at 10:30AM, 4:00PM. Big Spring all lines east, west, south and T & P. trains.

12:00N	3:45PM	8:15PM	1:45AM	AMARILLO	7:00AM	11:00AM	2:30PM	5:30PM

SUNSET COACHES, INC.

LUBBOCK TO CLOVIS AND ROSWELL

READ DOWN					READ UP		
8:30AM	12:30PM	4:00PM	LUBBOCK		3:40PM	11:45AM	8:45PM
8:50AM	12:50PM	4:20PM	SHALLOWATER		3:15PM	11:25AM	8:20PM
9:10AM	1:10PM	4:40PM	ANTON		2:55PM	11:05AM	8:00PM
9:35AM	1:35PM	5:05PM	LITTLEFIELD		2:35PM	10:45AM	7:40PM
9:55AM	1:55PM	5:25PM	AMHERST		2:15PM	10:25AM	7:20PM
10:15AM	2:15PM	5:45PM	SUDAN		2:00PM	10:10AM	6:05PM
11:00AM	2:50PM	6:20PM	MULESHOE		1:25PM	9:30AM	7:30PM
11:40AM	3:30PM	7:00PM	C. T. FARWELL-TEXICO		12:40PM	8:50AM	5:50PM
11:00AM	2:50PM	6:20PM	M. T. CLOVIS		11:20AM	7:30AM	5:20PM
11:30AM		6:45PM	CLOVIS		11:15AM		5:00PM
12:00N		7:15PM	PORTALES		10:45AM		4:30PM
12:40PM		7:55PM	ELIDA		10:05AM		4:25PM
1:00PM		8:15PM	KENNA		9:23AM		4:00PM
2:00PM		9:15PM	ACME		8:40AM		2:50PM
2:20PM		9:45PM	ROSWELL		8:00AM		2:30PM

NORTH PLAINS COACHES

LUBBOCK TO AMARILLO

North Bound—Read Down					South Bound—Read Up			
7:15AM	11:00AM	3:30PM	9:00PM	LUBBOCK	11:45AM	3:45PM	7:15PM	10:00PM
7:35AM	11:25AM	3:55PM	9:25PM	MONROE	11:20AM	3:20PM	6:50PM	9:35PM
7:55AM	11:40AM	4:10PM	9:40PM	ABERNATHY	11:05AM	3:05PM	6:35PM	9:20PM
8:25AM	12:20PM	4:50PM	10:20PM	HALE CENTER	10:25AM	2:25PM	5:55PM	8:50PM
9:00AM	12:45PM	5:15PM	10:45PM	PLAINVIEW	10:00AM	2:00PM	5:30PM	8:30PM
9:25AM	1:10PM	5:45PM	11:10PM	KRESS	9:25AM	1:25PM	4:55PM	7:55PM
10:00AM	1:45PM	6:15PM	11:45PM	TULIA	9:00AM	1:00PM	4:30PM	7:30PM
10:35AM	2:20PM	6:50PM	12:20PM	HAPPY	8:25AM	12:25PM	3:55PM	6:55PM
11:15AM	3:00PM	7:30PM	1:00AM	CANYON	7:45AM	11:45AM	3:15PM	6:15PM
12:00AM	3:45PM	8:15PM	1:45AM	AMARILLO	7:00AM	11:00AM	2:30PM	5:30PM

Convenient connections at Amarillo for Panhandle oil fields, Colorado and Oklahoma.

SOUTH PLAINS COACHES

LUBBOCK TO SWEETWATER

SOUTH BOUND—READ DOWN					NORTH BOUND—READ UP			
7:05AM	12:00N	4:00PM	7:30PM	LUBBOCK	11:00AM	3:30PM	8:15PM	11:30AM
7:40AM	12:30PM	4:30PM	8:00PM	SLATON	10:25AM	3:00PM	7:45PM	11:00AM
8:00AM	12:45PM	4:45PM	8:15PM	SOUTHLAND	10:10AM	2:45PM	7:30PM	12:45AM
8:45AM	1:30PM	5:35PM	9:00PM	POST	9:20AM	2:00PM	6:45PM	11:50PM
9:15AM	2:00PM	6:05PM	9:30PM	Justiceburg	8:50AM	1:30PM	6:15PM	11:20PM
9:45AM	2:40PM	6:50PM	10:05PM	DERMOTT	8:05AM	12:50PM	5:40PM	10:35PM
10:15AM	3:00PM	7:00PM	10:30PM	SNYDER	7:45AM	12:35PM	5:20PM	10:15PM
10:25AM	3:20PM	7:20PM	10:50PM	HERMLEIGH	7:30AM	11:55PM	4:55PM	9:40PM
10:50AM	3:30PM	7:50PM	11:00PM	INADALE	7:05AM	11:45AM	4:30PM	9:30PM
11:15AM	3:45PM	8:00PM	11:45PM	ROSCOE	6:45AM	11:30AM	4:10PM	9:15PM
11:30AM	4:20PM	8:20PM	12:00N	Sweetwater	6:30AM	11:15AM	3:45PM	9:00PM

Connections at Sweetwater for San Angelo at 12:15 PM, 4:30PM, and 9:00PM; and at Snyder at 10:30 AM and 5:30PM for Colorado.

PIONEER MOTOR LINES, INC.

LUBBOCK TO BROWNFIELD AND ROSWELL

LEAVE				ARRIVE		
6:20AM	4:00PM		LUBBOCK	9:15PM	9:15PM	
8:45AM	4:45PM		ROPES	12:50PM	8:50PM	
9:00AM	5:00PM		MEADOW	12:15PM	8:15PM	
10:30AM	5:45PM		BROWNFIELD	11:45AM	8:15PM	
11:20AM	6:35PM	C.T.	PLAINS	C.T. 10:55AM	7:15PM	
11:45PM	6:50PM	M.T.	TATUM	M.T. 8:45AM	5:25PM	
2:00PM	8:00PM		ROSWELL	6:30AM	3:00PM	

LUBBOCK-LEVELLAND-MORTON

10:20AM	5:30PM	LUBBOCK	3:50PM 9:30AM
10:50AM	5:50PM	HURLWOOD	3:20PM 9:00AM
11:05AM	6:05PM	SMYER	3:05PM 8:00AM
11:45AM	6:45PM	LEVELLAND	2:45PM 8:00AM
12:20PM		WHITEFACE	12:20PM
1:00PM		MORTON	1:30PM

Special Excursion Busses at the service of the Public at all times. Call the Terminal for rates. Call the Terminal for through rates on any point in the United States, Canada or Mexico.

Forty-seven hour service between Lubbock and Los Angeles either by way of Brownfield and Clovis, New Mexico.

Fifteen hour service between Lubbock and San Antonio via Big Spring or Sweetwater. Twelve hour service between Lubbock and Fort Worth via Spur and Stamford, Snyder, or Sweetwater.

Twenty hour service between Lubbock and Denver, Colo.

BUYING MOVE OF JOHN D. ROCKEFELLER, SR., CARRIES STOCK MARKET RALLY

PANICKY SELLING WAVE IS BELIEVED OVER ON MARKET

(By Associated Press)

NEW YORK, Oct. 31.—With a three hour session today ending trading for the week, Wall Street felt confident the worst was over. Prices showed substantial recovery yesterday from their record-breaking decline. There were carried up in a rally accelerated by news that John D. Rockefeller, Sr., was buying.

Heavy buying resulted in a turnover of 10,727,320 shares with gains of 1 to 36 points for leading issues. Frantic liquidation Tuesday had thrown 16,140,030 shares into the market and driven prices to record lows.

Rally Begins Early

The rally yesterday began early but did not reach its greatest momentum until John D. Rockefeller, Sr., authorized a statement from his home at Pocantico Hills, N. Y., that he and his son, John D. Rockefeller, Jr., did not believe there was anything in the business situation to warrant destruction of values such as had taken place during the past week and that they were buying common stocks which represented good investments.

A few minutes earlier stock exchange officials had announced the exchange would not open until noon for today's session and would be closed all day tomorrow and Saturday. Physical exhaustion of Wall Street workers was given as the reason for the two day suspension.

Another Firm Ousted

The suspension of Lynch and company yesterday by the New York curb exchange was the second brokerage house failure in the wake of the stock market collapse. John J. Bell and company was suspended Tuesday.

American Telephone and Telegraph enjoyed the greatest gain in the rally, rising 36 points for an appreciation in quoted value of $175,311,248 on its 13,203,093 shares listed. It was down to 204 Tuesday and closed at 240.

Settlements Record

Settlements through the New York clearing house yesterday totalled $3,570,000,000—A record for all time. It was attributed almost entirely to the abnormal exchange of checks in settlement of stock exchange transactions.

Refusal of many brokers to close accounts with insufficient margin during the severe stock market slump of Tuesday has been disclosed. This waiving of margin, a heretofore unheard of practice and one that was said probably would not be repeated, was due to confidence of the brokers that the market would recover shortly. In this they were vindicated. One house reported customers accounts that had shown a deficit of more than $1,000,000 at the close of the market on Tuesday had a credit balance of more than $3,500,000 last night.

When John D. Rockefeller, Sr., came to the rescue of the market yesterday with orders to buy, he reenacted a role he played 22 years ago. On October 23, 1907, during one of the severest panics in the market's history, he issued a statement expressing confidence and began to buy sound common stocks. His action, taken a day previous to the formation of a $23,000,000 pool by J. Pierpont Morgan, had a stabilizing effect.

RESPONSIBILITY PUT ON ADMINISTRATIONS

WASHINGTON, Oct. 31. (AP)—Responsibility for the drop in stock market prices was attributed today to President Hoover and other chieftains of the republican party by Senator Robinson of Arkansas, democratic floor leader.

The chief executive, Secretary Mellon and former President Coolidge were blamed by the Arkansan for encouraging the recent speculative market with over-confident statements and the present administration for not taking steps to check the recession when it came.

Slight Storm Hits In Dallas Section

DALLAS, Oct. 31. (AP)—Hail, wind and rain caused damage to smaller homes in the outskirts of Dallas and in Dallas county Wednesday.

Several persons were injured at Elam, seven miles from Dallas, and four or five houses were blown down.

Harris Says He Was Fired Upon First

CHANDLER, Okla., Oct. 31. (AP)—Jeff Harris, specially deputized dry raider, was struck in the face by buckshot from a shot gun, thrust from the home of James C. Harris, he testified at his trial here today, before he fired upon the farmer and his brother-in-law, Oscar Lowery, July 4.

Jeff Harris was charged with fatally wounding the two farmers on the Harris farm near Tecumseh, Oklahoma when Jeff Harris searched the premises for liquor. No liquor was found.

Iowa creameries churned more butter in 1928 than the combined output of New England, middle Atlantic, east, south central, south Atlantic and mountain states.

GRAPE JUICE FIRM OBJECT OF RAID

ST. LOUIS, Oct. 31 (AP)—The Colony Vineyards company, a distributor of grape juice and defendant in a breach of contract suit in Federal Court last July charging the product failed to come up to promises, was raided by United States prohibition agents yesterday. A quantity of grape juice, James Dillon, deputy prohibition administrator, said tested as high as 9.7 per cent alcohol, was seized as well as Jamaica ginger and other alcoholic extracts.

Included in the grape juice seizure were two kegs of 30 gallons each which bore the name of Walter Damrosch, 146 east Sixty-First street, New York City, and was labelled Moselle grape juice. The labels also said each keg was costing the purchaser $112.50. Dillon said he believed the shipment was meant for the noted musical director.

William Davis, president of the company, was ordered to appear before U. S. Commissioner Burke to give bond.

EL PASO ARTIST OFF FOR EUROPE

NEW YORK, Oct. 31 (AP)—Oscar Strobel, El Paso artist, who found $250,000 securities in a handbag given him by mistake, two weeks ago, as he alighted from a train, sails on the North German Lloyd liner Muenchen today to continue his art studies abroad.

Strobel said the publicity of the incident resulted in many offers of marriage and commercial opportunities, but he preferred to continue his art studies. He received a scholarship for study in Berlin through the good offices of Baron Von Wartenhausen, "Lindbergh of Germany," who bought a painting from Strobel during a stop at El Paso on his way around the world in a small monoplane.

Strobel is to visit Munich and return within six months.

Cult Leader's Bail Is Made Wednesday

LOS ANGELES, Oct. 31. (AP)—Release of Mrs. May Otis Blackburn, head of the divine order of the Royal Arm of the Great Eleven, was effected Wednesday by the posting of $10,000 bail for the cult leader. She had been held for several weeks on grand theft charges while the police and the district attorney investigated affairs of the cult.

In the Minnesota iron ore range, power shovels and locomotives are named for veteran employees.

BALDNESS
CAN BE AVOIDED
Try LUCKY TIGER for falling hair—a proven germicide. A delightfully perfumed hair dressing. America's largest seller at Barbers, Druggists.
LUCKY TIGER
ALSO MAKERS OF
WHYTE-FOX NO. 2
The New Two-Way Treatment for HEAD COLDS AND SKIN IRRITATIONS
Contains 14 active ingredients of well-known therapeutic value. The delight of thousands.

DR. L. E. SCHAEFFER
Magnetic Masseur
202 Temple Ellis Bldg.
Lubbock, Texas
Phone:
Office 2142 Res. 179

ALCOHOL
For Your Radiator
$1.25
Per Gallon
Drive by either one of our big stores, we'll do the rest.
CITY
Drug Stores
1017 Broadway
1115 Broadway

SOLVE Your Problem of
Home Lighting
With This New Instant-light Aladdin

The New INSTANT-LIGHT
Aladdin Mantle Lamp
features:
Burns common kerosene (coal oil). Lights instantly. Gives a modern white light equal to 10 ordinary lamps. Absolutely safe. Burns 94% air. The most economical of all lights. No odor, smoke, noise or trouble. No generating or waiting; a match and a minute that's all. All styles; table, hanging, bracket and floor lamps in nickel and bronze. Endorsed by world's highest authorities.

JOIN OUR
Aladdin Club
and Beautify Your Home
NOW for the first time in homes where kerosene must be used for lighting, one may enjoy all the comforts and blessings of a perfectly lighted home. This is now possible through the invention and perfection of the new Instant-light Aladdin kerosene Mantle Lamp—the lamp whose light is just like sunlight and even better in quality than electricity. It will flood a big room with the softest, mellowest, brightest light—a delight to the eyes of the aged—an assurance against ruination of the eyes of the young. The new Instant light brings sunlight at night—anywhere—everywhere. Beautiful hand decorated glass and parchment Shades, too.
HURRY!
Take Advantage of This Liberal Offer Now!
SPECIAL OFFER By joining the Aladdin Club you'll be entitled to secure one or more Aladdins on extended payments, the terms of which will be satisfactorily arranged when you come in. We can do this merely to get acquainted with new people and as a favor to our old customers, trusting that it will be found to their advantage while in the store to buy other things, thus we all benefit.
Get Your Aladdin for
Cash or Extended Payments
Membership is limited. Act promptly to secure the advantage of this liberal payment plan. Those who prefer may secure an Aladdin for cash.
A variety of Styles for all Purposes and a Range of Prices within the Reach of Everyone.

The Stores listed below are Authorized Distributors for Aladdin Lamps, with a Full Line of Supplies for All Models of the Aladdin Always on Hand.

ANTON
Higginbotham-Bartlett Co.
CROSBYTON
Emma Hardware Company
FLOYDADA
Stansell & Collins
HALE CENTER
Elmo Caudle
IDALOU
Meinecke Bros. Hdwe. Co.
LAMESA
E. R. Yates
Trading Area—Lubbock, Texas
LEVELLAND
Rhea Hardware Co.
LITTLEFIELD
Higginbotham-Bartlett Co.
LOCKNEY
Grager Hdwe. & Furn. Co.
LORENZO
Higginbotham-Bartlett Co.
O'DONNELL
Mansell Bros. Hdwe. Co.
PLAINVIEW
Donohoo Ware Hardware
RALLS
G. R. Moore & Son
SOUTHLAND
O. D. Gray
SUDAN
Sudan Merc. Company
TAHOKA
J. S. Wells & Sons

Sherrod Brothers
THE HARDWARE DEPARTMENT STORE

AHEAD
ARCTURUS
Leaders In Fine Reception
BLUE AC Screen TUBES

CLEANING AND PRESSING
75c Suit
Free Delivery
JOE SEALE STORE
Phone 1094 803 1-2 Broadway

Lubbock Sanitarium & Clinic
Dr. J. T. Krueger
Surgery and Consultation
Dr. J. T. Hutchinson
Eye, Ear, Nose and Throat
Dr. M. C. Overton
Diseases of Children
Dr. J. P. Lattimore
General Medicine
Dr. F. B. Malone
Eye, Ear, Nose and Throat
Dr. J. H. Stiles
Surgery and Physiotherapy
Dr. H. C. Maxwell
General Medicine
Dr. R. L. Powers
Obstetrics and General Medicin
Dr. B. J. Roberts
Urology and General Medicine
Dr. A. A. Hayle
X-Ray and Laboratory
Dr. Y. W. Rogers
Dentist
Dr. John Dupree
Resident Physician
C. E. Hunt
Business Manager
A chartered training school for nurses is conducted in connection with the sanitarium.

JONS
SIGNS
PHONE 793
1312 MAIN

STOVES
Special Prices
Now!

When You Are in the Market Come In and See for Yourself
Coal Heaters, Hot Blast Heaters, Heatrolas, Coal Cook Stoves and Ranges at Greatly Reduced Prices
We Want to Clean Out Our Big Stock on These Stoves
Gas Stoves, Quick Meal Heaters, Golden Glow, Quick Comfort and Thompson Heaters . . . Also Economy Gas Ranges and Rangettes . . . All at Special Reduced Prices.
SEE US FOR STOVES

MYRICK
Hardware Co.
1213 Ave J Phone 1340

CROSLEY
Now You Can Have the Finest that Radio Offers at Lowest Cost!
Crosley 12-S
Super Screen Grid Model
at
$140.00
Less Tubes
offers beauty and performance which are the sensation of radio!
The dignity of this console model matches the finest furniture. A fine musical instrument, beautifully housed! Technically it is everything that radio can offer in performance—volume—tone!
Try it in your own home without obligation.
Sherrod Brothers
THE HARDWARE DEPARTMENT STORE

The Shortest Distance Between Buyer And Seller-WANT ADS

Rates, Rules and Requirements of Classified Advertising Of The

Lubbock Daily Journal (Afternoon)

Lubbock Morning Avalanche (Morning)

Sunday Avalanche-Journal (Sunday Morning)

All classified advertising will appear in both the Morning and Afternoon papers—both papers counting one insertion. All classified advertising appearing in the Lubbock Morning Avalanche first and the Daily Journal of the same date, no classified originating in the afternoon paper classified for Sunday's issue will appear in the Avalanche-Journal counting one insertion, as this paper is sent to all subscribers of both the afternoon and morning papers.

AVALANCHE-JOURNAL Combined Rates:

Minimum per insertion, 10 words.
One insertion, per word — 4c
Two insertions, per word — 3c
Three insertions, per word — 2½c
Six insertions, per word — 2c
Thirty insertions, per word — 6c

These rates are for consecutive insertions only. Additional consecutive insertions over 30 times, of 1½c per word each day.

PHONE 13 or 14

Our experienced ad taker will receive your ad and help you to word it, then our collector will call the following day. These accounts are "accommodation accounts" for our patrons and for one day only.

No advertisements accepted on an "until forbid" order. A specified number of insertions must be given. Notice to discontinue an advertisement must be given in writing otherwise we will not be responsible.

We reserve the right to place all advertisements under the proper classification and reject unclean or objectionable copy.

Obituaries and cards of thanks at regular classified advertising rate.

The publishers are not responsible for copy omissions, typographical errors, or any unintentional error that may occur further than to correct in next issue after it is brought to their attention. All advertising orders are accepted on this basis only.

Classified advertising accepted until 7 p. m. each day and 9 a. m. Saturday. For classified display advertising information

PHONE 13 or 14

THE AVALANCHE-JOURNAL CLASSIFICATION

ANNOUNCEMENTS
1.—Lodges and Societies
2.—Floral and Nursery
3.—Lost and Found
4.—Personal Notices
4-A.—Card of Thanks
BUSINESS OPPORTUNITIES
9.—Business for Sale
9-A.—Partners, Managers, etc.
BUSINESS SERVICE
10.—Tailors, Hatters and Dyers
10-B.—Shoe Repairing
10-C.—Mattress Factories
11.—Transfer and Storage
11-A.—Plumbers
11-B.—Locksmiths and Welding
11-C.—Contractors, Carpenters, Painters
12.—Woman's Column
12-B.—Nursing Wanted
12-A.—Washing Wanted
EMPLOYMENT
13.—Male Help Wanted
13-A.—Female Help Wanted
13-B.—Agents Wanted
13-C.—Salesmen Wanted
14.—Situations Wanted
FINANCIAL
15.—Insurance, Investment
15-A.—Collectors
16.—Money to Loan
INSTRUCTION AND EDUCATION
18-A.—Classes
MISCELLANEOUS
17-A.—Miscellaneous Wants
MERCHANDISE FOR SALE
18.—Furniture for Sale
19.—Livestock for Sale
19-A.—Poultry and Supplies
20.—Musical Instruments
21.—Miscellaneous for Sale or Trade
22.—Wanted to Buy
REAL ESTATE FOR RENT
23.—Boarders Room
24.—Business Property for Rent
24-A.—Houses for Rent
25.—Rooms for Rent
25-A.—Hotels and Cafes
26.—Apartments for Rent
27.—Wanted, Rooms, Apartments or Houses
28-A.—Farms and Land for Rent
28-B.—Wanted Farms and Lands
REAL ESTATE FOR SALE
28.—Business Property for Sale
29.—Houses for Sale
30.—Lots for Sale
31.—Farms and Lands
32.—Oil Land and Leases
33.—Real Estate
AUTOMOBILES
34.—Automobiles for Sale
35.—Auto Accessories and Parts
37.—Auto Repairing and Painting
38.—Autos and Parts Wanted
LEGAL NOTICES
39.—Legal Notices
39-A.—Public Auctions
40.—Miscellaneous (Classified Display)

ANNOUNCEMENTS

1.—Lodges and Societies

Yellowhouse Lodge No. 841 A. F. and A. M. Stated meeting on First Friday night in each month.

The Masters degree will be conferred on Tuesday night, Oct. 8, at 7:30 p. m.

2.—Floral and Nursery

For shrubs, plants, cut flowers, see West End Floral. Phone 656.

3—Lost and Found

LOST—Grey coat suit near Gillispie Grocery store. Purchased at Montgomery Ward's. Mrs. Opal Bass, Lubbock, Route 1.

LOST white and tan terrier dog. Dollar with license tag. Reward for return to 2101 17th.

STOLEN — Chevrolet truck, '28 model. Mitchell's Truck Service printed on doors. Notify police.

LOST—Brown leather purse. Return Mrs. Schurdevin, 1208 Broadway. Reward.

4.—Personal Notices

ARCHITECTUAL PLAN SERVICE—Residence work 2c per floor foot. 2209 19th street. Phone 1431

Count Tolstoi, the great Russian author, always went hatless, and kept fit, no matter what the weather.

ANNOUNCEMENT

4.—Personal Notices

See Madam Powell. Present, past, and future told. 223 Temple Ellis Building.

COVA HOTEL

Newly remodeled. Newly finished. Rates: room and bath, $1 per day

Cafe in connection
1211 Avenue H.

FLOOR SURFACING

Anywhere. Re-surfacing old floors a specialty. Twenty years experience. Reasonable prices. Ask for an estimate.

PIERCE G. EVANS
2202 14th street. Lubbock, Texas

NOTICE TO PUBLIC—All persons knowing themselves to be indebted to the late Dr. R. J. Hall will please call at 205 Temple Ellis Bldg. and settle the same at once. W. E. Taylor, collector for above estate.

Call 1266 for Raven Wood, Nigger Head, coal and Magnolia coke. Economy Mills.

LUMBER

Sold on the Installment Plan

McLARTY CROUCH LUMBER CO.
Phone 2009 2309 Ave H.

WANTED—100 mens suits, dress coats and overcoats, hats and shoes. Look through your wardrobe and take out the articles you don't need. Call 1694. I pay the highest prices for used clothing. JOE SEALE FURNITURE AND CLOTHING STORE. 803 1-2 Broadway.

SERVICE
ACCURACY
AND
RELIABILITY

WILSON ABSTRACT CO
(Oldest Abstract Plant in Lubbock County)
904 13th St. Phone 133

Asbetos replaced in heaters. Mack Stove works. Phone 344. 1010 Ave G.

"DEAD HENS LAY"
SO WILL LIVE HENS LAY IF
FED ON BEWLEY'S
EGG LAY MASH
GUESS WHO IS ADVERTISING?

HAY DAVIDSON
(Of Course)

CHARLIE RICE

At 1473 daytime, 2131 nights

BUSINESS OPPORTUNITIES

9.—Business for Sale

Service station for lease. T.-P. Coal & Oil Co., 615 Ave G.

FOR SALE OR TRADE
At bargain prices. One 6 room brick veneer. One five room brick veneer. The best little cafe in town. A money maker. 5 and 6 room houses in Southland. One lot, block from High school, on Ave S. Dandy. SEE HENSON, AT COVA HOTEL

FOR SALE

"OUR CAFETERIA"

If interested see Voyt Williams, Manager. Phone 1037.

Drug store in Mineral Wells, Texas to trade for land. Address Glen S. Johnson, Mineral Wells, Texas.

FOR LEASE—Filling Station and repair shop, on 8th and Ave. H. See T. E. May, Phone 26 or 1190.

Store and residence of tile filling station. 2 acres land, fenced. All improvements and nice stock of groceries, for sale cheap. Clear of debt. 12 miles west of Sudan, on highway. At good school. D. Kennedy, Baileyboro, Texas.

FOR LEASE—For one year, nice small cafe, clearing $200 month. Will sell or trade. See Henson, Cova Hotel.

WANTED
FARM LAND

320 to 1,000 acres of good improved Plains farm land. Will pay up to $2,000 cash and assume reasonable loan and trade in clear residences, hotel, farm land, business or residence lots. Don't answer if your land is not priced to sell.

LUBBOCK TRADES EXCHANGE
415 Ellis Bldg. Phone 1328

DALLAS ABILENE
Draughon's Business Colleges
SAN ANGELO LUBBOCK
Mail Coupon for Employment Plan, that enables many young people to command salaries of hundreds of positions annually to select from when graduates, the nationally-famous Draughon Training. Write for details and Special Opportunity TODAY.
Address (L-A)

BUSINESS SERVICE

10-C—Mattress Factories

MATTRESSES

Phone 363 before you buy that new Mattress or have your old one renovated. Also upholstering.
HAWES MATTRESS & UPHOLSTERING CO.
509 Broadway

11-C.—Contractors, Carpenters, Painters

LUMBER AND BUILDING MATERIAL
Sold on the installment plan. We can send you a carpenter for that odd job.
C. D. SHAMBURGER LUMBER CO., INC.
719 13th St. Phone 419

12.—Woman's Column

PERMANENT WAVING
$5.00
Ten Years Experience
CHARLOTTE BEAUTY SHOPPE
1914 16th Street
Phone 679

SPECIAL
REGULAR
$8 and $10 Permanents
At
Two for $8.00
or
One For $5.00
Experienced Beauty Culturists
CAROLINE'S BEAUTY SHOPPE
Phone 640-J 2115 19th

WANTED Plain sewing. Call at 2707 20th.

PERMANENTS $5 AND UP

Permanent waving a specialty—no homemade materials used. Expert hair shaping with all branches of beauty culture.
BOBBER BEAUTY SHOPPE
1010 Broadway Phone 1196

WILL SACRIFICE
TO RAISE CASH

Proposition offered in Detroit from manufacturer, on Revolv-O-Top. Possibilities unlimited.

Will sacrifice territorial or county rights to pay expenses.

Call—

EMPLOYMENT

13.—Help Wanted

WANTED

40 laborers, for concrete paving job at Abernathy.

NEAT appearing single man to travel with manager and solicit for large Chicago firm. Steady employment. Experience not necessary. State age, past or present employment. Write J. F. Taylor, Gen Del. Lamesa, Texas.

Energetic salesmen or women can make a profitable, pleasant business connection by consulting with Mr. Shepherd, 201 Leader Bldg.

13-A.—Female Help Wanted

WANTED—Woman to devote full time to housekeeping and care of child. 2618 21st St.

WANTED—Colored woman for housework. No quarters furnished. 2405 Broadway.

13-C.—Salesman Wanted

WANTED—Reliable salesladv or gentleman. Apply after 6. 1918 Ave. P.

14.—Situations Wanted

EXPERIENCED bookkeeper and cashier desires steady position. Box B-5x. Avalanche.

Collector would consider local or out-of-town work. Box W. D. Care Avalanche.

Use the Classified!

—When people want results they go after them in the most direct way. Thousands know now that the Avalanche Journal Want Ads are the shortest distance between buyer and seller, between lessors and lessees, between employers and employees . . . that quick action comes through the intelligent use of the Classified Columns. Round-about ways are out of date now . . . What ever you want, go after it the Want Ad way and get results NOW!

Phone 13 or 14

And Ask For An Ad-Taker

EMPLOYMENT

14.—Situation Wanted

Experienced colored cook, bus boy or porter wants work. Buck Robinson. Phone 1238-J.

Experienced man wants work on farm or poultry ranch. J. P. Swofford, Care C. C. Taylor, Wilson, Tex.

Neat, industrious young lady, good housekeeper, must have place to earn room and board while attending school. Can arrange to work any hours. Call 335. Droughon's college.

FINANCIAL

FINANCIAL

15.—Insurance, Investment

INSURANCE
LOANS—BONDS
GUY L. McAFEE
814 ELLIS BLDG. PHONE 234

LOANS AND INSURANCE
OIL INVESTMENTS
FRANK JONES
CITIZENS NATIONAL BANK
PHONE 686

16.—Money to Loan

AUTOMOBILE LOANS
Notes refinanced. Monthly payments reduced. More money advanced. Courteous service. Reasonable rates.
C. R. LINCOLN
204 Palace Theatre Bldg.
Phone 1876

SMALL LOANS
$10.00 to $75.00 on furniture, automobiles or other security or on personal note with indorsement. Repay monthly. Prompt and courteous service.
NOLAN E. WHITLOW & CO.
414-16 Myrick Bldg.

Have $800 to loan on first lien notes. Will loan long time. None others need apply. Address P. O. Box 424, Lubbock, Texas.

AUTOMOBILE LOANS
Cash Loans Made on Automobiles
Present Notes Refinanced
Payments Made Smaller
NOLAN E. WHITLOW & CO.
414-16 Myrick Bldg.

MONEY TO LOAN

We want to loan money on approved security and borrower, residential or business property.

Immediate inspection and no delays in closing.

Submit your monthly payment loans to us. No commissions, or attorney's fees.

TEMPLE TRUST CO.
T. B. Duggan, Vice President
Myrick Bldg. Lubbock, Texas

ASSETS OVER $2,600,000

CITY & FARM LOANS
Lowest Rates-Best Terms
WE CLOSE ALL LOANS QUICKLY
READ INVESTMENT COMPANY
CHARLES H. READ—L. WESLEY READ
1310 AVENUE G. LUBBOCK, TEXAS

MERCHANDISE FOR SALE

18.—Furniture for Sale

WE BUY, SELL, OR SWAP FURNITURE
LUBBOCK FURNITURE CO.
NEW & SECOND HAND
1301 AVE H. PHONE 833

SPECIAL
3 piece bed-living room suit. Price $72.50. Where bouts? Why the place where you find the best quality in furniture.
TECH FURNITURE CO.
WHLESALE & RETAIL
YOUR CREDIT IS GOOD
19th & College Ave. Phone 2114

6 room furniture, 2 sets new. Many odd pieces. Frigidaire, gas range and dishes. Phone 463, and 799-W.

MERCHANDISE FOR SALE

18.—Furniture for Sale

WANTED—To buy second hand furniture, oil stoves and coal heaters. Hendley Second Hand store.

19.—Livestock and Pets

We pay cash for all classes of hogs and cattle. McDonald Packing Co.

EXTRA SPECIAL

Dressed fryers 30c per pound. "Do we deliver them, we sure do." To get one, call 1534 or come to—

SWAIN'S HATCHERY
810 Main Street.

LITTLE bone and Poland China gilts for sale. S. A. Durham, 2 miles south on College Ave.

21.—Miscellaneous For Sale or Trade

COAL
It is ready sacked
ACME SEED CO.
506 Broadway

FOR SALE OR TRADE—Shetland pony. Gentle for children. For cows. 509 Broadway. Phone 363.

Special prices on parrots, paroquets, and canaries this week. Rucker Produce Co. 806 Main.

FOR SALE OR TRADE—Improved acreage, for farm equipment and rent farm. Write Box 92, Lubbock.

Call 1266 for Raven Wood, Nigger Head coal and Magnolia coke. Economy Mills.

22.—Wanted to Buy

SELL US YOUR SECOND-HAND FURNITURE. WE DO REPAIRING OF ALL KINDS.
SPIKES BROS.
PHONE 860 1212 AVE. H

Wanted—Good second-hand overhead tank and piping. Write Box 537, Lubbock.

REAL ESTATE FOR RENT

23.—Board and Room

Board and room at Central house. Where you can save money. 1112 14 Street.

WANTED—2 boys to room and board in private home. Price reasonable. 812 Ave. R.

Room and board for four boys. Near Tech. $30. 2210 10th St.

Room and board for men. Good meals, $27.50. Phone 1857-W. 1909 Ave. O.

24.—Business Property For Rent

FOR RENT—Ground floor office space, 1008 13th St., Phone 78.

FOR RENT—Brick building now occupied by Bynum Bros. Change inside to suit. Jackson Bros.

24-A.—Houses for Rent

6 room house at 16th and S for rent. Phone 122 or 131. R. B. Hutchinson.

One large two-room house for sale, to be moved off lot. See 1009 Avenue H. Dan Aldrich.

FOR RENT—4 room house, unfurnished. 1938 Ave. G. See Ed Wilson at 1212 Tenth. Phone 477 after 6 p. m.

FOR RENT—7 room furnished house, with frigidaire. 2406 14th St. Phone 2102.

FOR RENT—1-2 duplex, unfurnished, good location. Phone 411.

FOR RENT—Modern 5 room house near school, $30. Perry & Huff.

FOR RENT—4 room furnished or unfurnished apartment. Moderate. Close in. Phone 206.

Four room house. Modern. With gas. Phone 200.

FOR RENT—New modern 5 room residence. Phone 159-J.

FOR RENT—Half duplex unfurnished. 1415 17th.

5 room brick veneer, practically new, close to Dupre school. $40.00 month. Phone 1676. J. A. Rix.

REAL ESTATE FOR RENT

25.—Rooms For Rent

FOR RENT—Nice bedroom, private entrance. 1614 Ave. K.

FOR RENT—Furnished rooms for rent. 1612 18th St.

BEDROOM for rent, private entrance, adjoining bath. Close in. 1311, 15th St. Phone 558.

FOR RENT—Bedroom 2 blocks from Hotel Lubbock. 1308 Ave. L.

FURNISHED light housekeeping rooms, 3 blocks west Denver, 1216 Eighteenth.

NICELY furnished bedroom, side entrance. 1212 Ave. M. Phone 372.

2 bedrooms, men preferred, 2 light housekeeping rooms, water, lights, and gas free. Call 1809 Ave. L.

Rooms for five business girls. Modern conveniences. Meals if desired. Phone 545. Call 1621 Main.

FOR RENT—Front bedroom, private entrance, hot water, gas. 2006 Main.

FURNISHED bedroom or light housekeeping room in new brick home. Phone 1488-M.

Furnished light housekeeping rooms. All bills paid. Adults. 1816 17th.

SOUTH BEDROOM

Private home and private entrance. Close in, modern conveniences. Gentlemen only. 1812 Ave. J. Phone 2189-J.

FOR RENT—Bedrooms close in. New and clean, hot and cold water. 909 Ave. L.

Nicely furnished front bedroom, all modern conveniences. Near business district. Room and garage to one gentleman $4.50 per week. 1107 19th. Phone 1228-W.

FOR RENT—Furnished bedroom, to gentlemen. Near Tech. 2306 8th street. Phone 1349.

Nicely furnished bedroom, all conveniences. Close in. 1420 10th. Phone 1794.

BEDROOM in strictly modern home—garage if desired. 704 Ave. T. Phone 906-J.

A Classified Ad will find a way—to buy, sell, or exchange—anything. Phone 13 or 14.

Bedroom for rent, also lighthouse-keeping rooms. Close in. 1515 14th.

25-A.—Hotels and Cafes

Good cafe on Main St. Want to sell at once. Reasonable price. G. W. Morris, Slaton, Tex.

26.—Apartments for Rent

Furnished rooms, nice rooms in the Easter house, just 2 blocks from Lubbock hotel. $15 to $25, according to the room. Hot and cold water, gas. No. 812 Ave. K. Phone 556, or phone Raleigh Martin, 1423.

NICELY furnished 2 room apartment bills paid, 2006 9th.

FOR RENT—Furnished apartment. 1416 13th St. Phone 347.

Very nice 4 room duplex for adults, garage, 1614 Ave. K.

Furnished and unfurnished 3 room apartments. Private bath. 1007 Ave. S. Phone 1419-R.

Neatly furnished 2 room apartment with garage. Utility bills paid. Phone 1308-J. 1912 Ave. Q.

If you want your moneys worth get new brick furnished apartment, frigidaire, private. Call at 1901 17th street. Phone 1411-J.

FOR RENT—2 modern apartments, close in, 704 Ave. L.

TWO-ROOM furnished apartment, 1116 15th St., close to town, $35.00 per month, water, gas and lights furnished. Phone 1677 J. A. Rix.

MODERN furnished apartment, close in. Call 1201 17th St.

TWO-ROOM apartment, partly furnished, close in on pavement. Call 1623 16th St.

ONE and two-room apartments. Private bath, bills paid. 1415 Ave. L.

FURNISHED one-room garage apartment. Convenient for adult or couple. 2116 Main.

FOR RENT—4 room furnished or unfurnished apartment. Moderate. Close in. Call 206.

Furnished apartments for rent. Bills paid. Reasonable. 620 Ave. M.

FOR RENT—Furnished apartment. 2 rooms, bath, gas, hot and cold water. Close in. 1506 Ave. L. Phone 232-J.

Nicely furnished apartment or bedroom, bills paid. 1602 Texas Ave.

Furnished 2 room apartment, modern, couple only. 1908 8th.

FOR RENT—4 room apartment. Furnished or partly furnished. Private entrance. Private bath, garage, adults only. 1716 15th. Phone 781-W.

Furnished apartment to couple. All bills paid. 1715 16th.

Two housekeeping rooms completely furnished, modern, bills paid. 612 15th St.

FURNISHED APARTMENT—Four rooms and bath. 1614 Broadway. Phone 98.

27.—Wanted, Rooms, Apartments or Houses

FOR RENT

Several farms, with extra good improvements. Must have good equipment and be able to furnish self.

JOHN W. JARROTT
Leader Bldg

REAL ESTATE FOR RENT

27.—Wanted, Rooms, Apartments or Houses

WANTED TO RENT AT ONCE:
HALF OF DUPLEX
BETWEEN 13TH AND 19TH
AND TEXAS AVENUE AND Q
UNFURNISHED. PHONE 1079-W

Small furnished house, 3 or 4 rooms, with garage or furnished garage apartment where there would be no objection to police dog. Must have utilities. Box W. A. R. Avalanche.

WANTED to rent or lease half section, would trade car for cattle. Box 281, Petersburg.

REAL ESTATE FOR SALE

29.—Houses for Sale

House 'n Lott

5 room, brick veneer, Ellwood Place, good buy, $100 cash. Balance easy at $3750.
50x150 lot Ellwood Place, $350.
50x127 on 10th St. North front. Offer.
100x140, with 7 room story and half brick on 28th street, terms $5000.
50x140 on 27th street, walks in, $325.
62x104 on 18th near Avenue M, only $800.
75x225, corner on 19th, faces Tech, $1500.
Duplex, paved street, close in, rents $75 month, take some trade, $10,000

CHAS. F. O'NEALL
REALTOR
PHONE 236

FOR SALE—Farm or residence, bargain days now. W. M. Pevehouse, Plains, Texas.

LISTEN FOLKS

Here is a new home facing north on a beautiful corner lot, tile bath, tile drain board, jr. dining room, large mirror and dressing room in bath, hardwood floors throughout, this lovely gray brick home to be sold for $4500 cash.

And listen here, we offer a 7 room gray brick home facing north with double garage, hardwood floors throughout, situated on 100 foot lot, this is one beautiful plan. We can deliver this for $5,000 with $500 cash.

On 20th, we offer a beautiful 6 room home, with hardwood floors, double garage, fruit trees, chicken yard, we can deliver this lovely home in this excellent location for $4000, with $380 cash.

Don't pass these up, they are selected from hundreds of places. Drive right up to our front door and let us help you.

REUBEN USHER
(Underneath the Sandpipe)
2209 19th St. Phone 1431

Seven rooms brick veneer, in Highland Heights, sell or trade, bargain. By owner. 2008 26th St. T. W. McNeeley.

FOR SALE OR EXCHANGE

1.—A good 13 room brick house, 10 bed rooms nicely furnished. A most desirable rooming and boarding house. Will exchange for good brick veneer house. Call us if you want a piece of property that will make you a home and carry itself.
2.—320 acres good land 7 miles east of Morton not leased. Worth $30 per acre. With a little cash we can sell you this 1-2 section at $17.50 per acre.
3.—We have a good rental list AND CAN TAKE CARE OF YOUR INSURANCE NEEDS.

McFARLAND REALTY COMPANY
Office Phone 58. 206 Leader Bldg.
Residence Phone 746-J

FOR SALE OR TRADE—6 room brick duplex, hardwood floors, on pavement, will trade equity for used car or vacant lot. By owner. Phone 1285-W. E. B. Varner. 2124 19th St.

FOR SALE OR TRADE—Good 6 room brick veneer duplex. Would consider light used car as part down payment. 1921 24th.

A 6 room brick veneer on Ave. X. A real bargain if you have $1000 cash. Phone 1676. J. A. Rix.

REAL ESTATE FOR SALE

29.—Houses for Sale

FOR SALE

No. 1—This is one of the most choice building sites in Lubbock. Located on 19th street. Size 75 by 225 feet, on northeast corner. Price $1350. Phone me at once.
No. 2—Is a choice building site on Broadway. Paving paid. Size 62 1-2 by 125 feet. Price $2250. See this.
NO. 3—I have two pretty east front lots on Ave. X and on paving. Priced to sell.
No. 4—If your want a choice, well located and well constructed, new and modern brick veneer home, see me and let me show you some of my best buys. I have some of the best bargains that have ever been offered in Lubbock.
No. 5—I have some choice ranches in New Mexico. I can take Lubbock property or Lubbock county land in part pay. See

T. W. SAWYER
Phone 265

FOR SALE

NO. 1—Is eight room brick, five large bedrooms, extra well built. Fine location on paving. $7,500. Paving paid for. Phone for appointment.

No. 2—Is six room brick plastered 75 foot lot between high school and Tech, on Main street, a real home, price $6,500. Paving paid. Phone for appointment.

No. 3—Is dandy six room brick (new) on 17th street. Near high school. $4750.

No. 4—Is dandy five room brick, large rooms. Extra well built, on 27th street and Ave. S. $3500.

No. 5—Dandy east front lot on Ave. Y. $850.

No. 6.—I have houses and lots anywhere in Lubbock. We got it. Anyone don't mean maybe.
Dandy five room to rent.

J. W. BAZE
Room 12 Conley Bldg. Phone 149

LOT WANTED

As first payment on new five room attractive brick veneer home, located near Tech. A real bargain to be sold at once. Let us show it to you today. Phone 2011.
PAUL BARRIER

FOR SALE—Desirable residence, 6 to 7 room brick veneer, deal with owner. See James H. Goodman.

FOR SALE OR TRADE

New brick veneer on 100 ft. corner lot. Nearly 1-2 acre land, 5 rooms, bath and breakfast nook. 12 built-in features. Same finish inside as $20,000 homes. Also double garage. Let us show you the home everyone is raving about. It's a little dream palace. Think of it, all for $4,500. If this home was down close in you could not buy it for less than $8,000. But why not buy it now, located in Maddox addition, one of Lubbock's largest and choicest suburbs, where homes are sensibly restricted to brick, stucco, and stone construction. Where homes in the near future will be worth more money than close in homes. Our homes are built to outlast the loan. It's a steal at the price. We can save you money.
MADDOX DEVELOPMENT CO.
(Owners and Developers)
Dyke Cullum Bldg. Phone 207

31.—Farms and Lands

FOR SALE OR TRADE—The best 1 acre tract in Lubbock. A real investment. 9-eleven room home on Broadway north front. See this before it is too late. Phone 1219.

FOR SALE OR TRADE—177 acres fine raw land. Well located. For house or close in acreage. Phone 270-J.

FOR SALE—Teams, 2-row implements and feed, cheap. Will rent place, 1-2 section. Union school house. 16 miles southeast Lubbock. V. N. Oldham, Slaton, Route 1.

33.—Real Estate

FOR TRADE

1900 acres, well improved, trade for ranch land. 445 acres, 12 miles west of Lubbock, trade for town property. Good brick apartment house, Wichita Falls, trade for Plains land.
23 years in real estate business on Plains.
List with us.
GAMBLE REALTY CO.
301 Ellis Bldg. Phone 207

FOR SALE OR TRADE

10 acres, well improved, 2 miles east of court house, electric lights, telephone and gas service. Can be had easily. Will consider good farm, 160 or 320, must be well located and clear of debt or practically clear. Owner

A. H. GEARHART
Box 2104 Lubbock Phone 9027-F

E FOR SALE
for Sale

SALE

e of the most choice
Lubbock. Located
ize 75 by 225 feet,
orner. Price $1350.
e.
ce building site on
g paid. Size 62 1-2
e $2250. See this.
wo pretty east front
and on paving. Pri-
want a choice, well
ll constructed, new
ck veneer home, see
how you some of my
e some of the best
ave ever been offer-
ome choice ranches
I can take Lubbock
bock county land

SAWYER
one 265

R SALE

t room brick, fi
, extra well built
n paving, $7,500. Pa
Phone for appoint

room brick plastered
ween high school and
street, a real home
aving paid. Phone for

six room brick (new
. Near high, school
dy five room brick
Extra well built, o
d Ave. S. $3500.

east front lot on Ave

houses and lots any
bbock. We got it. An
h maybe.
om to rent.

V. BAZE
ley Bldg. Phone 140

T WANTED
ent on new five roo
ick veneer home, lo
ech. A real bargain
Let us show it to yo
2011.
L BARRIER
Desirable residence,
rick veneer, deal wit
ames H. Goodman.

LE OR TRADE
neer on 100 ft. corne
-2 acre land, 5 room
akfast nook, 12 built-i
e finish inside as $20
Also double garage, l
the home everyone
It's a little dream pal
f it, all for $4,500.
as down close in y
y it for less than $3,00
buy it now, located
tion, one of Lubbock
choicest suburbs, where
ensibly restricted
, and stone construc
homes in the near fu
worth more money tha
es. Our homes are bui
he loan. It's a steal
e can save you money.
DEVELOPMENT
CO.
rs and Developers)
Bldg. Phone 207

ns and Lands

OR TRADE—The best
n Lubbock. A real in
eleven room home o
orth front. See this b
late. Phone 1219.

OR TRADE—177 acre
nd. Well located. Fo
se in acreage. Phon

—Teams, 2-row imple
feed, cheap. Will re
section. Union scho
miles southeast Lubbock
m, Slaton, Route 1.

Estate

FOR TRADE
s, well improved, trade
and, 445 acres, 12 miles
bbock, trade for town
ood brick apartmen
chita Falls, trade f
in real estate busine
us.
LE REALTY CO.
dg. Phone 207

SALE OR TRADE
ll improved, 2 miles ea
use, electric lights, tele
gas service. Can be
Will consider goo
or 320, must be w
clear of debt or pract
Owner

H. GEARHART
ubbock Phone 9027-F

REAL ESTATE FOR SALE
33.—Real Estate

A few five acre tracts left for sale near Tech college campus on easy terms or would take cows, hogs or mules in as initial payment.
A. H. MARTIN
Phone 346

HARD TO BEAT

acre tract, good smooth stuff. Owner says sell it, attractive terms, money talks. Come on let's see it. 4 room brick veneer, brand new, block bus line, schools close. Bargain price. You've got little money, why not start right now owning your home.

MR. FARM PROSPECTOR — If you've got a little money and want a first class piece of raw land, well located to school and good town, with very attractive terms. You have the opportunity now by seeing me at once.

ALBRIGHT & BARWISE
Theater Bldg. Phone 119

SPLENDID OPPORTUNITY

Interested in making a good oil play? Look into this. Our client owns a labor of land about half-way between the Marland well and the Westbrook well just west of Wheeler. Right in line of production. Land is leased but owner holds royalty, you can buy the land with the half the royalty for the value of the land. This tract may be right in the heart of the pool. If oil is found on it you are rich, if not you break even. Ask us about it!
JNO. L. RATLIFF CO.,
No. 1 Brown Building

TRADE—720 acres wheat land, well improved. Near Clovis, N. M., to trade for cotton farm. 8 room brick home near the Tech, paving. 4 room modern house near Tech, and 8 room duplex, close downtown, to trade for raw or improved land near Abernathy. What have you? Exchange of property a specialty.
SIMMONS & WILLEFORD, Brown Bldg. Phone 853.

NOTICE

Improved farms, only $5.00 per acre cash, balance on time. Ranches in Texas or New Mexico for sale or trade. Stocked with cattle or sheep if desired.
See 6 room house near Tech. Northeast part of Lubbock. Will sell at a bargain or will take land or notes.
SPELLING & LEWELLING
Citizens Bank Building

26 Residence lots

FOR SALE—Well located for those employed by industrial plants or other business concerns in Lubbock. Price $150 to $250 each with abstract showing good title and on easy terms. Own your home and stop paying rent. See me, or phone 31 or 97. Money talks.
FRED SPIKES
(Himself)

READ THIS

5 acres just off 19th St. for $2250. Buy this new 5 room B. V. on Ave. R $4500. A good buy.
room B. V. furnished, in Highland Heights, to trade in on a good 6 room house close in.
filling station, work shop and 4 camp houses, worth $6000, clear to trade for N. M. land.
laundry in good town to trade for house or acreage.
also we have good houses to rent.
MEREDITH & MARTIN
15 Texas Ave. Phone 1423

will take lot or notes for equity in 1 1-2 story brick veneer home. Price $5850. 6 large rooms, 2 bathrooms, breakfast room and service porch, double garage. Lot 100x140. Real home. Owner. Phone 1799-W.

FOR TRADE—5 clear lots in Robinson and McWhorter addition, for equity in 5 room brick veneer. Bryan Dilland. Phone 196.

FOR SALE—Sandwich shop and confections. Well located. Doing good business. Will take in some trade. See Curtis & Allen. Phone

LAND WANTED

have a client who has a real new brick veneer, 7 large rooms, a beautiful home and it is paid and is worth $10,000 to trade for good cheap farm land improved or unimproved. Will assume some. Phone 2011.
PAUL BARRIER

ATTENTION FARMERS

We Can Sell You
PERFECT TRACT, THE BEST GRADE OF PLAINS LAND.
Out of The CELEBRATED
J. C. SLAUGHTER RANCH
which adjoins Morton, the county town, and is 2 1-2 miles north Lehman, destined to be an oil town, on the Santa Fe railroad, the center of Cochran county. Af-$5.00 per acre cash is paid you have.
CHANCE AT THREE FULL CROPS BEFORE THERE IS A NOTE TO PAY.
oil well was spudded in on our September 29th and is now drilling. The purchaser of one of farm tracts may have a chance fortune. There has been no rise in price or terms. See us at quarter office, Lubbock, or J. Hutton, at our office in Morton,
GUION GREGG
First National Bank Bldg.
Phone 1108

REAL ESTATE FOR SALE
33.—Real Estate

Lot on 18th St. for $850. One acre tract $450. $25 down and $15 per month. Two and one half acres to trade for good car.
A. H. MARTIN
200 Leader Bldg. Phone 346

Have several good business lots, clear, will exchange for income property.
12 room home on Broadway, will exchange. North front near Tech. We have client who wants 6 or 8 room home close in.
Two sections good land near Happy, 1200 acres in wheat at $32.50 per acre.

SOUTH PLAINS REALTY CO.
213 Ellis Bldg. Phone 2012

510 acres to trade for revenue property anywhere. Prefer South Texas property. L. H. Holt, Phone 1974.

HIGH CLASS

Farm on highway within 8 miles of Lubbock.

FOR TRADE

130 acres good land near Idalou. To trade in on larger tract, owe difference.
FARM LOANS—One deed of trust, low rate of interest.

L. D. CASEY
Real Estate, Insurance, Loans
Myrick Bldg.
Phones 263 and 1569-W

AUTOMOBILES
35.—Automobiles for Sale

DETERMINATION

Must be sold at bargains:
Two 1926 Chevrolet Coaches
1928 Chrysler Coupe
1926 Essex Coach
1925 Studebaker Sedan
Lots of Fords, all models.
These cars are reconditioned with good paint and tires.
GEORGE'S USED CAR EXCHANGE
Phone 1528

CLEAN SWEEP SALE
1927 Buick Master Coupe
1928 Standard Nash Cabriolet
1928 Chrysler 72 Royal Sedan
2-1928 Marmon 78 Sedans
2-1929 Roosevelt Sedans
Others have profited during this sale—why not you?
RAGLAND MOTOR COMPANY
1007-09 Avenue J Phone 365

FOR SALE—Two late model Buick sedans. See Dan Aldrich at 1009 Ave. H.

LATE MODEL CHRYSLER BARGAINS

1929 Chrysler 65 Busines Coupe
1927 Chrysler 60 Coupe
1929 Chrysler 75 Sedan
1928 Chrysler 70 Roadster
1927 Chrysler 60 Roadster
1927 Chrysler 52 Sedan
1927 Chrysler 50 Roadster
1926 Studebaker Sedan

JOE HILTON CO.
907 10th St. Phone 627

MILES MILES MILES

There are unlimited miles of real service in our Used Cars. Miles that can be counted on with the worry one experiences when buying a Used Car that does not have the guarantee behind it. A visit to our Used Car department will prove to you the real values which we have at all times.

DEPENDABLE USED CARS

1927 Buick Six Sedan
1928 Buick Standard Six Sedan
1928 Buick Standard Six Sedan
1927 Buick 4 Passenger Coupe
1928 Buick 4 passenger Coupe
1927 Buick Standard Six Coupe
1928 Buick Standard Six Coupe
1928 Buick Standard Six Sedan
1926 Studebaker Sedan
1928 Studebaker Commander Sedan
1928 Nash Cabriolet
1928 Nash Sedan
Model A Ford Roadster

KENT BUICK CO.
1022 Ave. J Phone 1811

USED CARS

1929 Chevrolet Coach
1929 For Coupe
1928 Chevrolet Imperial Sedan
1928 Chevrolet Standard Sedan
1928 Chevrolet Coach
1928 Chevrolet Coupe
1927 Chevrolet Standard Sedan
1927 Chevrolet Coupe
1927 Chevrolet Touring

KUYKENDALL CHEVROLEA CO.
Corner 13th and J Phone 1234

FOR TRADE—Studebaker touring car in good shape for cows or yearlings or small house. 1922 26th St. Phone 898-W.

STOCKS MAKE CLIMB TODAY

NUMBERS OF LEADING SHARES ON ADVANCE ON OPENING

NEW YORK, Oct. 31. (AP)—Stocks were hurled upward from 2 to nearly 12 points at the delayed opening of the stock market at noon today, as a huge accumulation of buying orders were dumped onto the market. Columbia Gas opened with a block of 30,000 shares at 89 3-4, up 11 3-4; 30,000 shares of Radio was taken at 51 1-4, up 6 3-8, and 15,000 shares of Columbia Graphaphone at 30 3-4, up 4 3-4.

American Telephone rose 9 points to 249 in a transaction of 5,000 shares. United Aircraft jumped 7 3-4 to 61, with a block of 12,000 shares. National Lead rose 8 points Pan American B, and Missouri Kansas Texas 2 points.

NEW UPTURNS IN WHEAT RECORDED

CHICAGO, Oct. 31. (AP).—Active buying on the part of important houses brought about new upturns in wheat today after a ragged start. The fact htat foreign markets reflected in full yesterday's sharp advance in wheat values on this side of the Atlantic helped to stimulate fresh speculative purchasing here.

Opening at 3-4 off to 1-4 up, Chicago wheat later showed material gains all around, with the price bulges leading to increased pressue to sell. Corn, oats and provisions were likewise firmer, corn starting at 1-4c decline to an equal advance, and subsequently scoring a general rise.

Produce

CHICAGO POULTRY

CHICAGO, Oct. 31 (AP).—Poultry; hens weak; springs steady; receipts 7 cars; fowls 18@22 1-2; springs 22; No. 2, 17; roosters 19; turkeys 25@35; heavy colored ducks 20; heavy white ducks 23; geese 22.

BUTTER AND EGGS

CHICAGO, Oct. 31 (AP).—Butter firmer; creamery extras 41; standards 40; extra firsts 39 1-2@40; firsts 37@38; seconds 36@36 1-2.

Eggs steady; extra firsts 46@47; graded firsts 44; current firsts 39@43; ordinary firsts 36@38; refrigerator extras 38 1-2@39; refrigerator 37@38.

MAY BE PRO LAW

* * *

W. C. T. U. Told of Differences Now On Big Question

CORPUS CHRISTI, Oct. 31. (AP)—Prohibition may be the rock upon which both the solid south and the solid north split politically, the state convention of the Women's Christian Temperance Union, meeting here, was told.

Making the principal address at last night's session, Mrs. J. A. Bloodworth of Fort Worth told the convention that women, hereafter, "will follow our consciences." "No more will there be a solid south of a solid north," she said, "in either the republican or democratic parties, if women are asked to desert the principles of prohibition to vote for wet candidates."

The convention adopted a resolution endorsing proposed legislation to make the buyer of liquor equally guilty with the seller and endorsing a campaign against cigarets.

In Bath, England, water is still flowing through the lead pipes that were used in Roman times.

AUTOMOBILES
35.—Automobiles for Sale

1927 Oakland Sedan
1928 Olds coupe.
1928 Oldsmobile Coach
1927 Chrysler Coupe
1927 Ford truck.
1927 Chevrolet Cabriolet
Fords $25.00 and up.

DAVIS OLDSMOBILE CO.
1105 Main Street. Phone 1888

LEGAL NOTICES
39.—Legal Notice

NOTICE TO CREDITORS OF WILLIAM HADDOCK, DECEASED:
Notice is hereby given that original letters of administration upon the estate of William Haddock, deceased, were granted to me, the undersigned, on the 18 day of September, 1929, by the County Court of Lubbock county, Texas.
All persons having claims against said estate are hereby required to present the same to me within the time prescribed by law.
My post office address is Route 3, Lubbock, Texas and my residence is eight miles north of Lubbock in Lubbock County, Texas.
BILL HADDOCK,
ADMINISTRATOR OF THE ESTATE OF WILLIAM HADDOCK, DECEASED.

39-A.—Public Auctions

Will sell to highest bidder two black mare mules 14 hands high, weight 800 or 900 pounds each on Thursday, November 7th, 1929 at 10 a. m. on McLean farm, one mile west of Groveaville school house. L. C. Denton, Commissioner, Precinct 4, Lubbock County, Texas.

DAILY MARKETS

LUBBOCK MARKETS

The following quotations are given by Lubbock firms at the opening of the day's business and are subject to change without notice:

POULTRY—
Heavy hens 18c
Light hens 15c-16c
Colored springs, 1 1-2 to 2 1-2 lbs. 15c-20c
Leghorns, light springs 17-20c
Stags 12-15c
Roosters 6c
Guinea hens, each 25c
No. 1 turkeys ..... 15 to 20c
Old toms ..... 10 to 15c
No. 2 turkeys 10c
EGGS—
Per dozen ..... 20 to 40c
DAIRY PRODUCTS
Sour cream, butterfat ..... 36 to 42c
Sweet cream, butterfat 50c
GRAIN—
Maize heads, new crop 16.00
Kaffir heads, good quality, new crop 14.00
Threshed milo maize, cwt 1.10
Threshed kaffir, cwt 1.05
Wheat, ordinary ..... .95
Corn, mixed, ear ..... .60
Corn, No. 2, white ..... .85
Corn, No. 2, mixed ..... .80
Cotton—
Middling, 7-8 staple ..... 16.50 to 16.75
Lower grades ..... 14.00 to 15.00
Cottonseed, per ton 29.00
Cottonseed meal, cwt 2.35
Cottonseed meal, ton, cut 2.25
Cottonseed cake, cwt 2.35
Cottonseed hulls, bulk, cwt ..... .55
Cottonseed hulls, ton 11.00
Cottonseed hulls, sacked, cwt ..... .75
Cottonseed mixed feed, ton cut 1.20
Cottonseed mixed feed, cwt. 1.30

COTTON OPENS STEADY TODAY

MARKET RALLIES ON BANK RATE CUT IN ENGLAND

NEW ORLEANS, Oct. 31 (AP).—Although Liverpool came in lower than due, the cotton market here opened steady, first trades showing no change to three points down. Owing mainly to the character of the cables, the market eased off slightly right after the start, December trading at 18.05, January at 18.16 and March 18.44, or 2 to 3 points under yesterday's close.

The reduction of Bank of England discount rates, to 6 per cent, and the continued unfavorable weather caused the market to rally, December advancing to 18.10, January to 18.22 and March to 18.49, or 5 to 6 points above the early lows.

At the end of the first hour the market was quiet but steady.

The market was very quiet all morning and showed recovery even when the New York stock market opened. December traded up to 18.12, January to 18.23 and March to 18.50, or 4 to 6 points above yesterday's close and 7 points above the lows of the early morning. Toward noon the market was still quiet but off a few points on realizing.

MARKET OPENS WITH ADVANCE IN NEW YORK

NEW YORK, Oct. 31 (AP).—The cotton market opened steady at a decline of 2 points to an advance of 1 point. Some selling was reported on the relatively easy showing of Liverpool, but this seemed offset by unfavorable weather. The south was a moderate seller here, but the trade bought and the market held steady at the end of the first half hour, active months working about 2 to 4 points net higher.

Trading was very quiet later, and prices fluctuated within a narrow range. Traders seemed to be waiting for the reopening of the stock market, and in the meantime, prices sagged off a point or two but held rather steady around yesterday's close at mid-day.

LIVERPOOL SPOTS

LIVERPOOL, Oct. 31 (AP).—Cotton spot good business done; higher; American strict good middling 10.68; good middling 10.28; strict middling 10.08; middling 9.88; strict low middling 9.73; low middling 9.53; strict good ordinary 9.13; good ordinary 8.73. Sales 7,000 bales, 4,000 American; receipts 1,000, American 500.

Futures closed quiet and steady: Oct. 9.53; Dec. 9.66; Jan. 9.70; Mar. 9.79; May 9.88; July 9.91.

NEW ORLEANS OPEN

NEW ORLEANS, Oct. 31 (AP).—Cotton opened steady. Jan. 18.13; March 18.44; May 18.66; July 18.72; Dec. 18.06.

NEW YORK COTTON

NEW YORK, Oct. 31 (AP).—Cotton opened steady; Dec. 18.05; Jan. 18.24, March 18.52; May 18.79; July 18.89.

Livestock Prices

LUBBOCK LIVESTOCK

The following report furnished by McDonald Packing company:

Cattle; calves, choice white face 9.50@10.50, good medium 8.50@9.50, common and dogies 7.00@8.00; cows, choice 7.00@7.50, good medium 6.00@7.00, common and cutters 4.00@6.00, canners 2.00@4.00; bulls, heavy butchers 6.00@6.50, heavy bolognas 5.00@5.50, medium and common 4.50@5.00.

Hogs; choice butchers 9.00@9.50; choice light weights 8.75@9.00; choice heavies 8.50@9.00; packing sows 7.00@8.00; stocker pigs 7.00@8.00.

FORT WORTH PRICES

FORT WORTH, Oct. 31. (AP)—(U. S. D. A.)—Hogs: 800; rail hogs 10c lower; truck hogs steady to 10c lower; top 9.40 for good to choice truck hogs.

Cattle and calves: 6,900; weak to lower; cows 6.75; stock cows 5.40; plain stock steers 8.25; calves strong weights 9.00 and less; few heavy calves short yearling order 10.00 to 11.00.

Sheep: 500; yearlings and wethers steady; yearlings 9.00; 2-year-old wethers 8.00; aged wethers 6.75.

KANSAS CITY PRICES

KANSAS CITY, Oct. 31. (AP)—(U. S. D. A.)—Hogs: 5,000; steady to 15c lower; top 9.40 on choice 210-270 lbs.

Cattle: 3,000; calves: 700; steady to weak; slaughter steers, good and choice 950-1500 lbs. 11.50 to 15.75, cows 7.65 to 10.25; stocker and feeder steers 9.75 to 12.25.

Sheep: 4,000; steady; lambs 11.50 to 12.60; ewes 4.25 to 5.50.

CHICAGO PRICES

CHICAGO, Oct. 31. (AP)—(U. S. D. A.)—Hogs: 32,000; 15 to 25c lower; packing sows 7.50 to 8.70; pigs 8.50 to 9.25.

Cattle: 7,000; calves: 2,000 slaughter steers, good and choice 1300 to 1500 lbs. 12.00 to 15.50; 1100 to 1300 lbs. 12.50 to 15.75; 950 to 1100 lbs. 12.75 to 16.00; cows 7.75 to 10.25; vealers 11.50 to 13.75.

Sheep: 12,000; steady; lambs 12.90 to 12.75; ewes 4.25 to 5.50.

Half Hour's Job Like Day's Work

Amarillo Smelter Worker Declares Orgatone Put Him In Fine Shape

"Orgatone has simply given me a new lease on life," said A. C. Koonce, who resides at 303 N. Rusk St., Amarillo, Texas, and is a well known smelter worker, while in the City Drug Store, Amarillo.

"Before I commenced taking it," he continued, "I was so run-down and miserable a half-hour job would tire me as much as a whole day's work does now. My nerves were so unstrung that I was irritable and out of sorts all the time I would get up in the mornings feeling as tired and worn out as if I hadn't gone to bed and my work was an actual punishment to me.

"I had reached the point where it was necessary for me to do something for myself and I bought Orgatone because I knew how it had been helping others right here in our town. I now sleep sound, eat hearty and can do a day's hard work without feeling it. My liver don't bother me any more and constipation is a thing of the past, and everything I have to do is a pleasure instead of a burden as it was before. I recommend Orgatone to every body with those miserable, tired, nervous feelings like I had, for it certainly has straightened me out in fine shape."

Genuine Orgatone may be bought in Lubbock at Bowens Drug Store. Adv.

CLEMENTEL FORMS GROUP

VETERAN FRENCH CHIEF ORGANIZING NEW CABINET

(By Associated Press)

PARIS, Oct. 31.—Etienne Clementel, veteran French political leader, went about in calm and business like manner today the task of recruiting a ministry, as France entered its tenth day minus a government.

He already has assured himself of collaboration of Aristide Briand, resigned premier in the foreign office Portfolio, and, report has it, of Henri Cheron and Louis Loucheur to continue in the finance and labor ministries.

List Ready

His friends asserted there was every reason to believe he would have a tentative ministry list ready to submit this evening to President Doumergue. The president yesterday called upon him after conferring with M. Briand, and after announcement of failure by Edouard Deladier, M. Clementel's fellow radical socialist.

It was expected the list would have a close resemblance to the last cabinet of Raymond Poincare and would in effect be a center government with a strong Leftist Tinge. M. Clementel himself was said to intend to hold the commerce ministry. It was expected his radical socialist party would be allotted the all-important interior portfolio.

LESTER CASE

(Continued from Page 1)

face have not allowed any marks of pallor.

Is College Man

Four years in college have given him an advantageous use of speech, while his countenance, although not prepossessing, is reflective of intelligence. In his early twenties he studied poultry and dairying at Texas A. and M. college, and later studied law at Texas university.

"What profession do you wish your son to enter?" he was asked.

He reflected a paternal interest, pausing momentarily, and then replied, "It has been my desire that he study law, which, in my opinion, is a good profession. Of course, I have watched him closely to see what he is interested in. His responses to environment in later life might change my plans for him."

Lad in School Here

Roscoe, 10 years old, a student of the George M. Hunt school, is Lester's only child.

"I had rather not discuss my wife; she is not here to answer," he hastened in reply to a question. "We were married in this city about 11 years ago. Our courtship was honorable. I wooed her as any other man would implore the woman he loves."

When visited at his cell this morning, Lester was lying on his cot, reading a magazine. Two shirt buttons were loose, his vest was unbuttoned and he was coatless in comfortable abandon.

Hearing Tomorrow

Tomorrow morning at 10 o'clock Lester's case will be aired in 99th district court where the defense counsel, composed of W. F. Schenck and Charles Triplett, will seek bond at a habeas corpus hearing. District Attorney Durwood Bradley, equipped with 14 signed statements of witnesses, has signified that he will go into a legal battle to prevent bail. Judge C. M. Mullican will preside.

In court circles the gesture of the defense counsel in securing a habeas corpus hearing is viewed as a preliminary step toward application for a change of venue.

The trial is scheduled to open next Monday morning.

Mrs. Virgie Lester, the estranged wife, was fatally wounded one week ago today. The shooting occurred shortly after she had filed a complaint charging her husband with aggravated assault.

Hamilton Calls For Directors Meeting

WICHITA FALLS, Oct. 31 (AP)—W. B. Hamilton, newly elected president of the West Texas Chamber of Commerce has issued a call for a meeting of the board of directors at Stamford Nov. 9 to elect a manager and divide the chamber area into ten zones as provided by the new constitution. Hamilton, guest at a dinner given by Wichita Falls business men in his honor, issued the call last night.

FLOYDADA MAN DIES IN CITY

E. W. HOLMES DIES OF WEEK'S ILLNESS IN LOCAL HOSPITAL

The body of E. W. Holmes, 68, of Floydada, who died in a local hospital last night at 9 o'clock, was sent overland today by Rix-Sanders to Floydada, where funeral services will be held probably tomorrow.

Survivors are one daughter, Mrs. Mattie Taylor, of Floydada, and five sons, Luther, Kellar and Roy Holmes, all of Floydada; Oliver Holmes, Wichita Falls, and Elbert Holmes, Dallas.

INVITATION RECEIVED

A letter of invitation to the annual Christmas Livestock Show at Los Angeles has been received here by the Lubbock Chamber of Commerce from the Los Angeles Chamber of Commerce.

The message invites exhibitors and visitors.

PILES? No matter what kind, or how stubborn, or what has failed to help them, try PAZO. Money back guarantee. Tube with pile pipe attachment, 75c; tin box, 60c.
PAZO OINTMENT

LUMBER
Sold on the Installment Plan
McLarty Crouch Lumber Co.
Phone 2009 2309 Ave. H.

ESTABLISHED 1910
H. V. ROBERTSON & COMPANY
ACCOUNTANTS AND AUDITORS
Federal Tax Service—Industrial and Petroleum Engineers
630-1-2-3-4-5-6 AMARILLO BLDG., AMARILLO, TEXAS
Phone 2-2038

Boyd and Ferguson
Accountants And Auditors
Audits, Systems and Federal Tax Service
Practicing Before U. S. Treasury Department
208 Myrick Bldg. Phone 132 Lubbock, Texas

WEEK-END SPECIALS

COATS
One Lot $22.50 Values Special at—
$15.95
10% OFF on any Coat in stock ranging from $30.00 to $85.00.

DRESSES
20% OFF On All DRESSES

SPECIAL
One Lot Dresses Ranging Up to $12.75 at—
$8.75

Goldette Bloomers
95c to $1.95

HATS
Choice Of Any Hat Up To $10.00
Special at $5.00
Another Group $1.95, $2.95, $3.95

BARKHAM'S
GREEN PARROT SHOP
1010 Broadway Phone 1683

HERE IS A GROUP OF DESIRABLE DRESSES AT A MATERIAL REDUCTION

A review of our entire stock of ladies dresses has revealed certain garments here and there which have over stayed their time limit on our racks. Most of these garments are early this seasons purchases. Cantons, Velvets, Crepes and Chiffons are represented. Colors include black, browns and blue and sizes are well proportioned. The regular prices on these garments ranged from $27.45 to $44.85. Choose them now, priced—

$19.90

Nelly Don Light Wool and Jersey Dresses

Nelly Don has produced some of the most unusual light weight wool and jersey garments this season that are ideal for morning or school wear. They are clever in design and attractive in appearance and embody all the most popular colorings. Moderate in price—they have a decided appeal, priced—

$9.85, $10.85, $12.45

Hemphill-Wells Co

SEED GROWERS FORM GROUP

CARLISLE MAN JOINS IN ORGANIZATION OF GROWERS

James Burroughs, grower of certified grain sorghum seed, who lives in the Carlisle community, has returned from Dallas, where he attended an organization meeting of the Seed Growers association of the southwest.

The association was formed with its membership composed of seed growers from Texas, New Mexico, Okalhoma, Arkansas and Louisiana. Fifty growers attended the meeting.

Burroughs, Pat Nix and W. A. Goeth, all of Lubbock county, are the on rowers of seed on the South ...ns this year, so far as is known, whose products will be sold under the state seal. This is the first year that grain sorghum seeds have ever been sold under the state guarantee, the pure seed law of Texas having been amended only a few months ago to place grain sorghums under the protection of standardization by the state, same as cotton seed has been for many years.

Agitation Started

This amendment was brought about following agitation in Lubbock county for the past four years for just such a law. The cotton seed growers have had an organization perfected for many years and have been selling their seed under standardization mark set by the state law. Recognition to need of certificates of pure seed in the grain sorghum field has been won through efforts of growers, county agents, the extension service, agricultural colleges and others, which started here.

Seed growers of this section now may look to the Texas state department of agriculture, George B. Terrell, commissioner, at Austin for mark of approval, if they anticipate placing their seed on the market as pure or certified. No one but this department has authority to certify seed and their certification is a pro-

BANK JOB IS BIG PUZZLE

ROBBERS GET SAFE AND $5,000 AT SMILEY; NO CLUES LEFT

(By Associated Press)

SAN ANTONIO Oct. 31—San Antonio police have been unable to uncover a clue to the identity of a gang of burglars who early Wednesday broke their way into the Smiley State bank at Smiley, sixty miles east of San Antonio, and stole a five ton safe containing about $5,-

609 of the bank's funds and $300 in stamps belonging to the Smiley post office.

Detective Captain Aubrey Hopkins and A. S. Milstead, finger print expert of the San Antonio detective department, went to Smiley yesterday morning to investigate the robbery. The burglars evidently used a chemical preparation on their fingers to keep from leaving prints, and no clues of this nature were found, officers said.

Dug Under Walls

Entrance was gained by digging under the brick wall at the side of the bank and through the floor of the bank vault. The safe, a round one of the so-called "nigger head" type, is believed to have withstood the efforts of the burglars to break it, and was then rolled through the hole and taken away, presumably in a motor truck.

According to Captain Hopkins there must have been at least four men in the band, judging from the amount of work done in digging through the bank walls.

AGED TEXAN'S COLORFUL STORY IS PAGE FROM DAYS WHEN WEST WAS REALLY WILD; LIVES AT RUINS OF FORT WHERE GRANDFATHER FOUGHT INDIAN BATTLES

PRESIDIO, Oct. 31—The crumbling walls of an old adobe fort, slowly falling to pieces under the bright sun of the southwest, and an aged man who drowses all day in the shade of a lonely ranch house, are the last links connecting the great Big Bend country with its bright, half-forgotten history.

Fort and man alike will soon be dust, and that will be a pity. With them will go the final touch of the old frontier—the old Texas frontier that was bloody cruel and desperate, and that has now the glamour of the distant past.

A Story Worth Telling

The walls of the fort cannot tell of the things they saw—and the man—Ben Leaton, descendant of fighting men—is very old and can speak only in imperfect Spanish, so that his story almost goes untold, too. But the story is there, just the same, and it is worth telling.

Away back in the '50s, when the Mexican War was a recent memory and its veterans were still restless young men, the grandfather of the present Ben Leaton, just out of the army, ran an overland freight line from San Antonio to Chihuahua, in Old Mexico. His route took him through the Big Ben, in the fertile Rio Grande valley, and he spotted the neighborhood of the present town of Presidio for his ranch.

Leaton settled there in style. He built a great fort of adobe bricks; a huge affair with a vast open court and walls two feet thick, for Texas was wild, then, and marauding Indians lived very near. Leaton became prosperous. His fields were rich, his herds were large, a five-mile canal brought water from the Rio Grande, and everybody who traveled through this part of Texas stopped overnight in his house.

The Indians wanted what he had—his cattle and horses especially. But the fort was to strong for them so they tried subtlety. They proposed peace, and tough old Ben Leaton was taken in. He invited them to feast with him in his fort, and

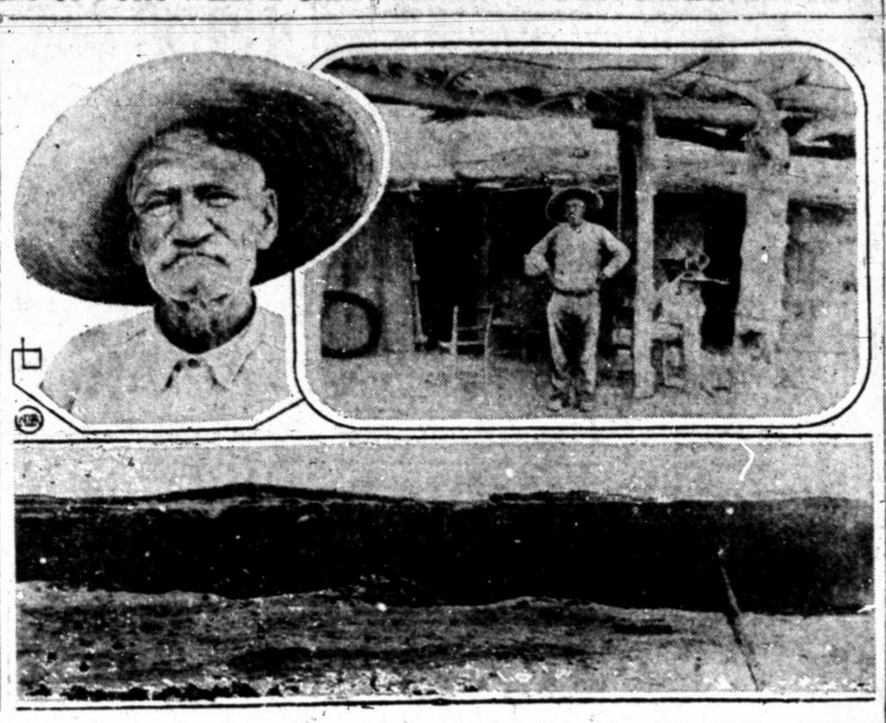

Grizzled and aged and speaking only imperfect Spanish is Ben Leaton, above, last of his line of pioneers of the west when the west was really wild. At the right he is shown at his adobe home near the crumbling old fort, below, where his grandfather trapped and massacred a band of treacherous Indians many years ago.

the braves came in full regalia, to eat his barbecued steers and drink his Mexican firewater.

A great time was had by all. But when morning came Leaton found the Indians had decamped, taking with them the pick of his livestock.

Leaton's friends wanted him to send for the soldiers and go after them. But he had another idea. He made peaceful overtures to the tribesmen again and they, thinking the white man was cowed, accepted them. Another great feast was ordered, and once more the red men came to the adobe fort. Word of the affair spread wide, and hundreds of Indians—from scores of miles, came to eat the foolish whiteman's food and drink his liquor.

In the courtyard of the fort the revelry continued till late. Then, quietly, Ben Leaton and the other whites slipped out. The big doors were locked. Then the muzzles of half a dozen cannon, planted outside, were stuck through the loopholes in the thick walls.

A moment later an unholy noise shattered the midnight stillness. The half dozen cannon sent grape and canister across the courtyard from every angle. Stout riflemen with long-barreled muzzle-loaders did their part. In a little while the last of the Indians was dead.

Ben Leaton fixed a burial mound, and the bodies were soon out of the way. Texas was like that, in those days.

Somehow, old Ben Leaton never prospered after that. His family fell into a bitter feud with a relative named Burgess, over some land. One by one, the men of each family were killed off. They finally buried Ben himself in the very graveyard where he had put the Indians.

So now, it's an almost-forgotten memory—just another of the Big Bend country's stories that nobody bothers to write down. The old fort is falling into ruins. Mexican laborers on a nearby farm have made their homes in it, and its courtyard is overgrown with trees. The present Ben Leaton lives in a Mexican hovel near the fort, in typical Mexican fashion, lazying away the days in the shade in front of his house.

But he is a connecting link between the Texas of the present and the old days of the wild and romantic west.

MAN-O-FASHION

CLOTHES FOR MEN

SUIT $24.50

EXTRA TROUSERS 5.00

THESE SUITS.. MEET THE STYLE DEMAND

Style, fabrics and tailoring that meet the demands of men who must look well dressed seven days per week... that's the first thing you'll notice about these Man-O-Fashion Suits.

They've right in style because they're straight from the centers of fashion... right in fabric because their woolen weaves were selected in the best mills of America and England. And they're as right in tailoring as suits selling for much higher prices.

Other Distinctive Suits
Wardmont Suits - $33.50. Extra Trousers - $6.
SatisFashion Suits - $19.50. Extra Trousers - $5.

MONTGOMERY WARD & CO.

Thirteenth St. Phone 816 Lubbock, Texas

GAMBILL'S SPECIALS

Friday, Saturday and Monday

Three Big Days—Get Your Share of These Bargains

25c Bayers Aspirin Tablets	15c
30c Bottles Listerine	15c
Vicks Vapor Rub Salve	29c
SPECIAL SALE OF DOLLS —SEE SHOW WINDOWS	$1.00
30c Mentholatum	25c
50c Jergens Lotion	29c
25c Colgates Tooth Paste	19c
LADIES' NEW FALL HATS ON SALE. LATEST STYLE FELTS IN ALL THE NEWEST SHADES, CHOICE	$1.48
25c Listerine Tooth Paste	19c
Three Flowers Face Powder	69c
Melo-Glo Face Powder	89c
MISSES' AND LADIES' TAMS AND BERETS—BEST KINDS AND COLORS, AT 49c to	98c
Ladies' and Misses' Rayon Bloomers	49c
Window Shades, Ecru Color	49c
Ladies' Purses and Bags, Special	49c
MONDAY SPECIALS ONLY	
10c HINDS HONEY & ALMOND CREAM	5c
YELLOW MIXING BOWLS, 5c AND	10c
Ladies' Leather Purses, Special	98c
Men's and Boy's Sweaters on Sale	98c
Ladies' and Misses' Sweaters	98c
SATURDAY SPECIAL ONLY	
70x80 FIRST QUALITY BLANKETS	89c
81x90 BUNGALOW SHEETS	79c
Boy's Jersey Cuff Gloves	19c
Men's Leather Palm Gloves	19c
Canvas Gloves at 10c and	15c
100 LADIES' LONG SLEEVE HOUSE FROCKS —WARRANTEED FAST COLORS, CHOICE	98c
75c O'Cedar Mops	59c
$1.00 O'Cedar Mops	79c
Rose, Blue and Green Glassware	15c

GAMBILLS & COMPANY, INC.
5c TO $5.00 STORES
1110 Broadway

in every city—in every town there is one store that undersells—in LUBBOCK its

Grollman's

BROADWAY at AVENUE J

Just A Few More Days Of Our Great

HARVEST SALE

Folks who are desirous of saving from 20 per cent to 35 per cent on complete fall and winter purchases had better take heed to the clarion call of VALUE.

It has been the most successful sale of our entire history, because Lubbock and South Plains buyers are learning more every day of the enormous advantages of shopping at this big store. This year they were fortunate in having the largest and most complete stock we have ever carried to select from. The markets of the world were scoured to assemble this huge stock—more than $100,000. And, with the end near it has been added too to keep it fresh and complete. The assortments are just as good now as they were the first day of the Sale.

Plan to be here the remaining days. Come anticipating the greatest values and largest selections that you have ever seen.

Clothing ... Shoes ... Dry Goods
Ready-to-wear

Three Big Floors

BARGAIN BASEMENT MAIN FLOOR MEZZANINE

Avalanche-Journal Want Ads Pay

WANTED

Good Clean Cotton

RAGS!

Will Pay Liberally for Them!

Bring them to mechanical department of the

Avalanche-Journal