Time's A-Wastin'

9 Shopping Days To Christmas

THE SCURRY COUNTY TIMES

VOL. 72. NO. 38 | SNYDER, TEXAS, FRIDAY, DECEMBER 13, 1957 | TEN PAGES—PRICE 5c

Soviet Military On 'Alert'

MOSCOW (AP) — A Soviet military newspaper announced today — at the height of a new propaganda barrage to Western Europe — that the armed forces of the Soviet Union have been placed on a "constant alert."

While Moscow radio kept up 'round-the-clock pounding at the North Atlantic Treaty Alliance meeting in Paris as a threat to world peace, the armed forces and the Soviet home audience were told defensive measures were being taken by all members of the Communist camp.

Hour after hour, Moscow radio drummed out the terms of the anti-NATO notes the Kremlin sent all United Nations members yesterday, while denouncing the Atlantic Alliance as incompatible with U.N. principles.

The propaganda drive was at an intensity rivaled in recent times only by the nervous days of the crisis over te Middle East fighting a year ago. Foreign observers here said the drive is aimed at stimulating a will for neutralism in the Western camp.

The newspaper Soviet Aviation said the Red military is on the alert throughout Eastern Europe because of "a growing threat that American aggressive circles will unleash a new war."

"The Communist camp will continue to struggle for peace and the easing of international tensions," this Ministry of Defense publication added, "but at the same time it will heighten its vigilance against the aggressive plans of the imperialists."

It said Soviet missiles and other weapons of modern warfare are ready for instant retaliation in case of attack. It warned further that with these weapons, NATO bases surrounding the Soviet Union can be destroyed instantaneously and completely.

This Soviet arsenal, it said, has "doomed American hopes of surviving the next war unscathed."

"Under these conditions, the more sober-minded members of NATO have come to realize that the unleashing of war by the aggressive circles of the United States and its allies would amount to suicide," the paper said, and concluded that "the only sane alternative is to accept Soviet proposals for peaceful coexistence."

The navy newspaper, Soviet Fleet, joined the campaign with a warning to Denmark and Norway against supporting West German proposals which would make West Germany's fleet a NATO striking force.

STREET PAVING STARTS—The first blocks of paving were laid yesterday by Brown & Root, contractors on the city's 65 block street paving project. Equipment and men are shown above putting paving on Peach Street in east Snyder where the final aspect of the program was touched off. Hot-mix asphalt paving will permit the firm to continue the laying of paving on all except extremely bad days. (Lee Watson photograph)

Dulles Arrives In Paris; Tries To Sooth French

PARIS (AP) — U.S. Secretary of State Dulles arrived in Paris today to join other foreign ministers of the Western alliance in final preparations for the NATO summit conference.

A major task awaited the American secretary — the soothing of French feelings hurt by what Paris regards as a British-American effort to dictate the use of nuclear weapons by the alliance.

French Foreign Minister Christian Pineau was not at the airport to meet Dulles, presumably because if he met all 14 visiting NATO foreign ministers, he'd have time for nothing else. Jacques Vimot, head of the American section of the French Foreign Ministry, greeted Dulles for his government.

The secretary declined to make any statement before he was driven to the American Embassy. He said he would leave the talking "to the President tomorrow—he's the head of the delegation."

With Communist organs whipping up a bitter campaign against the NATO meeting, the French government ordered extraordinary security measures for Eisenhower's visit.

Police banned all public political gatherings, parades, and petitions, and ordered heavy street guards. The measures even exceeded those during the state visit of Yugoslav President Tito, when troops were stationed on every downtown rooftop.

In addition to the Communists, many right-wingers are furious at what they consider U.S. opposition to French policy in North Africa.

The French are angry because the United States and Biritain have agreed on plans for the stationing and use of nuclear weapons in Europe without consulting France.

French resentment finds fertile ground in the fears of smaller West Eruopean nations that acceptance of American missiles may cancel any chance—however slender—of a settlement with Russia.

The French, and to some extent other Continental members of NATO, also resent implications that they are being dictated to by the United States and Britain, the only members of the alliance now producing nuclear weapons.

Some diplomats feared that unless the French were pacified quickly, their anger would thwart the rewelding of the Unified NATO front which is the aim of the summit meeting of government chiefs.

If private conversations of the foreign ministers fail to clear up the trouble, President Eisenhower may be called upon to use his unrivaled influence with European statesmen for a solution.

Eisenhower is scheduled to arrive tomorrow.

Some informants said the French, and Germans have been quietly swapping ideas for a common Continental answer to some American proposals prepared for the meeting with British help.

The most immediately important of these proposals would spot intermediate range ballistic missiles in Western Europe to bring their 1,500-mile striking distance within range of European Russia.

Nominees Set For Annual CC Ballot

Ballots will go out early next week for the annual Snyder Chamber of Commerce election.

A slate of 12 candidates was completed this morning by a chamber nominating committee.

Members of the chamber will be asked to elect six of the 12 to serve on the organization's board of directors during 1958 and 1959.

The six elected will join six holdovers and two one-year directors to compose the chamber board for next year.

The nominees are Max Dyer, Russell Yorgesen, E. H. Williamson, Bob Dupree, Paul Keaton, Stanley Noah, Dr. John Blum, R. E. Patterson, Bill Brown, Malven Stevenson, J. W. Phillips and D. D. Shelburne.

Holdover members from the present chamber board include Fred Auforth, Dr. Carl Dillaha, R. C. Patton, Bobby McCormick, Bob Taylor and Gene Thompson.

In addition to the board members named in the regular election, the Snyder Jaycees and the B&PW club each names a director each year to serve a one-year term. Mantha Landfried and Charles Blakey are serving in those positions for 1957.

Retiring members of the elected board are L. A. McClanahan, Dr. Wilton Jones, Gene Best, C. O. Holder, Jay Rogers and Wacil McNair.

The ballots for the chamber directors election probably will go into the mail by Monday night. Chamber members will be asked to mark their ballots and return them to the chamber office within a week.

SPOT MUSE

ANOTHER ELECTION year is coming soon, and there will be several local offices up for election. No one has yet announced intention to be candidates for any, but announcements usually do start early in January.

LOCAL OFFICES in which there will be primaries next July, all for four-year terms, are county clerk, county judge, commissioners of precincts 2 and 4, district clerk, county treasurer, justice of peace in precinct 1, and county school superintendent.

INCIDENTIALLY for an election year to be coming up the demand for poll tax and exemption receipts has been weak so far. Only 1,171 persons are qualified to vote here so far for next year. That includes 753 poll taxes paid and 418 exemption certificates issued. Deadline for poll tax payment is Jan. 31.

ANOTHER DEADLINE coming Jan. 31 is that for payment of local property taxes for the state, county, city, and schools. There is still a slight discount for payment of county taxes this month. Most residents have paid their county taxes to take advantage of discounts, and the majority of the taxes for the other governments have been paid.

THE NON-TALKING man picked up as a vagrant by the sheriff's department a couple of days ago was still in the care of the sheriff's office this morning. Sheriff Earl Abercrombie said the department has located his mother in Dallas, however, and she is coming after him.

CITY TAX collections so far this year have just about equaled the collections to the same date last year, Leighton Griffin, assessor-collector, said.

A total of about $133,000 has been collected. The assessment for this year is higher than last year, so the collections are further from their goal than at the same period last year.

Budget estimates of tax collections of $237,000 representing 90 per cent of the total assessment will probably be exceeded before the deadline Jan. 31, 1958, when a penalty and interest on uncollected taxes begins, Griffin said.

Blaze Claims Four Children

ROCKDALE, Tex. (AP) — Fire swept through a four room frame house here last night, burning to death four small Negro children who were left unattended.

They were Velma Collins, 4; Gwendolin Collins, 3; Hal Sheppard, 18 months, and Douglas Sheppard, 7 months.

The mother, Mattie Robinson, was visiting her mother at Dimebox at the time. She had left the children in the care of Homer Ward, 50, police reported.

Ward told officers the mother left around 8 p.m. and that shortly before 9 p.m. he started a fire in a wood stove with part of a railroad tie, pouring on some kerosene. He said the fire was blazing when he left to go to a dance hall.

Late Closing Hours Are Scheduled Here

Several merchants here are making plans to keep their establishments open until 8 p.m. daily beginning next Monday, the Chamber of Commerce merchants committee has reported.

Gene Thompson, chairman of the committee, said most merchants had indicated that they would put the later closing hours into effect as a convenience to Christmas shoppers.

WEATHER

SNYDER TEMPERATURES: High Thursday, 61 degrees; low, 25 degrees; reading at 7:30 a. m. today, 27 degrees.

East, South Central and North Central Texas—Clear to partly cloudy through Saturday. Warmer this afternoon and tonight.

West Texas—Generally fair and mild through Saturday.

Approval Seen For Postage Increase

WASHINGTON (AP) — A House-passed bill to boost postal rates —and raise the 3-cent letter stamp to 4 cents—appears headed for Senate passage in the 1958 session.

An informed Senate source said today the Senate will pass next year a bill fixing a 4-cent rate for letters. This stamp has cost 3 cents for 25 years.

Athens Jolted

ATHENS (AP) — A sharp earthquake jolted Athens and surrounding countryside today, spreading panic among some Athenians.

A number of old buildings in Athens were cracked or slightly damaged. Electricity failed in a large part of Athens for 20 minutes. There were no reports of casualties.

The epicenter was placed by Athens Observatory about 30 miles northeast of Athens.

Heavy Quake Rocks West Iran Today

TEHRAN, Iran (AP) — A heavy earthquake shook west Iran today and unofficial accounts reaching Tehran said at least 350 persons perished and thousands were injured.

Tehran radio said the towns of Sahneh and Farsinak were badly damaged and that most villages in that area were ruined. Heavy snowfalls created harsh conditions for several thousand made homeless by the tremor.

First official reports reaching the capital said the quake struck at 5:15 a.m. causing casualties and damage. The center of the two-minute tremor was given as Sahneh, between Hamadan and Kermanshah.

Indonesia President To Leave His Country

JAKARTA, Indonesia (AP)—President Sukarno prepared today to leave the country, for what is officially described as a rest, in the midst of a national crisis over the campaign against the Dutch. He denied he has been deposed.

The 56-year-old Sukarno, looking tired and tense, personally appeared before newsmen and denied reports from the Netherlands that he was a prisoner of the army and had been ousted from power. He laughed and smiled but refused to answer any questions.

Premier Djuanda asked Parliament earlier today to swear in Speaker Sartono, a moderate Nationalist, as acting president in Sukarno's absence. Sartono, also 56, was willing to serve during the period of President Sukarno's recuperation, an official announcement said.

Sukarno, it was said, was going to a friendly neighbor country.

Although his need of rest was given as the official reason for his departure, some informants indicated security also was a reason. Four grenades were thrown at him on Nov. 30 in an effort to kill him.

(The Peiping radio in Red China quoted an Indonesian newspaper as saying a second attempt on Sukarno's life was made two days ago, just before he spoke at a rally in Surabaya in which he sounded a no-retreat in his anti-Dutch campaign. The broadcast, heard in Singapore, said police arrested a group of armed terrorists before they could attack.

The President wrote that he was conducting business as usual. "I think Amsterdam is full of wishful thinking," he added.

"This is the biggest laugh Sukarno has had in years," a presidential aide said.

The reports that Sukarno was out, broadcast by Radio Hilversum in the Netherlands, stemmed from an announcement that the President was going abroad for a rest.

Premier Djuanda asked Parliament to swear in its moderate nationalist speaker, Sartono, as acting president beginning next Friday. An official announcement said Sartono, 56, is prepared to serve "during the period of President Sukarno's recuperation."

A government spokesman indicated, however, that Sartono would only be figurehead. He said Premier Djuanda and Maj. Gen. Abdul Harris Nasution, the army chief of staff, "will be in charge during Sukarno's visit abroad."

4-MONTH BLACKOUT

LOS ANGELES (AP) — Harry Gallon, whose memory blacked out for four months, came back to a tearfully joyous reunion with his wife, Betty, today.

"Oh honey!" he cried, as he sprinted across an airline office at the airport where Mrs. Gallon was waiting.

They kissed happily, while photographers' bulbs popped all over the place. Gallon's face and collar were smeared with lipstick. He didn't mind a bit.

Gallon, 31, San Francisco insurance man, flew here from New Orleans where bits of memory returned in the last two weeks.

Last Aug. 16 in San Francisco, Gallon went to keep an appointment with an insurance client, telling his wife to meet him later at the railroad station in San Mateo where they then lived. He disappeared.

Police found his wallet, briefcase and a bloodstained jacket and feared he had been robbed, kidnaped, perhaps murdered.

But he said that on Nov. 28 or 29 he came to in New Orleans, 2,300 miles away, and discovered he was working on a construction job. He said he knew his name but has no idea how he got to New Orleans.

Boycott Plan Is Charged

LITTLE ROCK (AP)—In a front-page editorial the Arkansas Gazette said today an anonymous segregationist group is threatening the newspaper's advertisers with a large-scale boycott.

Opponents of racial integration have attacked the Gazette often because of its editorial position in the Little Rock school integration controversy.

The newspaper, Arkansas' largest daily, also has been sharply criticized by Gov. Orval Faubus on numerous occasions.

IN CANYON REEF OPENER

Tulia Upsets Abilene, 60-56

The Tulia Hornets staved off a gallant Abilene rally to upset the Eagles, 60-56, in the opening game of the 5th Annual Canyon Reef Invitational basketball tournament here this morning.

Tulia will now meet the Snyder Tigers in the semi-finals tonight at 8:30. The Tigers drew a first round bye.

Abilene was down by 10 points at halftime, 31-21, and trailed by as much as 17 points in the third quarter before she put on her rally.

Tulia led by 12 points after three quarters, 50-38, and then the Eagles made their bid. The Warbirds pulled to within one point of the Hornets, 57-56, with 15 seconds left.

But Tulia controlled the ball for those remaining seconds, with Abilene picking up two fouls in an attempt to get possession of the ball, giving Tulia her last three points. The final two Tulia points came after the game had ended as guard Chris Ward was fouled as the buzzer sounded to end hostilities.

Ward made both tosses for the final four-point margin.

Tom Garrison, Tulia's 6-8 center, led the Hornets with 19 points. Three other Hornets hit in double figures, Ward with 15, Gary Sturges with 12, and Kenneth Littlefield with 10.

Randy Hurst led Abilene with 12 points, followed by John McElyea and R. B. Willman with 10 each.

Eight Choral Students Go To Contests

Eight Snyder High School choral students will be competing for places in the all-state choir tomorrow in Abilene.

The eight, accompanied by Bob Clinton, school choral music director, on the trip, will participate in rehearsals of a large group of choral students from this region tomorrow morning on the McMurry College campus.

Dr. Von Ende, choral director for McMurry, will direct rehearsals. Afterward, 18 students from the group will be chosen to represent the region in the all-state choir, which will meet in Galveston Feb. 19-22 during the annual meeting of the Texas Music Educators Association. Rehearsals of the all-state choir will be held during those days, followed by a concert.

At the same time, all-state band rehearsals will be held and work up to a concert.

Snyder students who will try out for the all-state choir will be Roberta Selman, soprano; Ann Bradley, alto; Bill Crowell, bass; Tony Anger, bass; Dana Scarborough, soprano; Darlene Lofton, soprano; Gay Nell Nicks, alto; and Joy Rcihardson, soprano.

Two of the students, Miss Scarborough and Miss Selman, were all-staters last year.

Judges for the all-state selections will be from the three colleges in Abilene.

'Break Logjam,' Johnson Urges

WASHINGTON (AP)—Sen. Lyndon B. Johnson (D-Texas) cautioned today that unless the United States speeds development of weapons of survival it will face continuing international backmail by Russia.

Reopening hearings by the Senate Preparedness subcommittee he heads into progress of the U.S. missile-satellite program, the Senate majority leader said:

"We have a logjam to be broken, and the quicker it is broken the better."

Johnson said in an opening statement:

"The vital necessity for speed was emphasized again this morning. The newspapers tell us that once again the Soviet has presented us with another poorly concealed threat.

"We have entered a period of international blackmail on a scale never before practiced in history. That period will continue until once again the United States is in the lead on technology."

He said the series of hearings opened today will get the views of the three armed services "who have the actual responsibility for developing the weapons of survival."

Johnson said that although the United States is in need of such weapons, "a large part of our productive capacity is idle" and more than three million workers "are looking for jobs."

Industrial leaders, he said, "are complaining already about the need for orders to keep their factories going" and "it is apparent that research and development is a key problem."

He called for full support of scientists and engineers working on the missiles program. Paraphrasing Sir Winston Churchill, he said: "Never in the history of human endeavor have so many depended upon so few."

"If they need more facilities," Johnson continued, "they should have them. If they need more resources, they should have them. If they need better organization, it should be supplied.

"If they need more dollars, they should be appropriated."

Sen. Stennis (D-Miss) said he believes the investigation will "point up the roadblocks" he said are slowing down missile production.

Sen. Flanders (R-Vt), another subcommittee member, said in a separate interview one of these obstacles is continued rivalry between the armed services. He said lags are compounded by lack of central direction.

"I am particularly anxious to find out the extent to which procurement of the many component parts is holding up developments and production," he said.

He said he agrees with Flanders that "we'll never get the program going full-blast until the President appoints a top man with overriding authority."

The subcommittee, headed by Senate Democratic Leader Lyndon B. Johnson of Texas, was expected to look into the failure last Friday of this country's first attempt to launch an earth satellite.

It also was expected to ask Pentagon officials about a recent Air Force action establishing an office to deal with space research. The move may have stirred some Pentagon friction.

Deputy Secretary of Defense Donald Quarles told newsmen the Defense Department had asked the Air Force to "wait until we have the thing lined up." The department plans an over-all "advance research projects agency" with a single manager to coordinate such projects.

The subcommittee expects to go into Navy missile developments next week, including the Navy Vanguard project which failed in launching a test satellite last week at Cape Canaveral, Fla.

Shuman Will Head Farm Bureau Again

CHICAGO (AP)— The American Farm Bureau Federation ended its convention yesterday by adopting a platform featuring proposals on government-farmer relations, labor practices and the 40-hour week.

The convention reelected by acclamation Charles Shuman, a Sullivan, Ill., livestock farmer completing his third year as president.

With a little opposition, Shuman led a Farm Bureau drive to get the organization on record for a diminishing role of government in agriculture. The platform embodying such a recommendation, passed with a resounding unanimous vote after less than one hour's discussion.

The delegates renewed their demands of a year ago that labor unions be made subject to anti-trust laws. The convention also called for legislation to outlaw labor racketeering such as that uncovered recently by congressional investigations.

The federation urged an end to what it termed "monopolistic" practices by big business and big labor.

One resolution put the Farm Bureau on record as deploring what it said were efforts by organized labor and others to shorten the 40-hour work week and to obtain other benefits for workers at his time.

In urging agriculture to seek less dependence on government, the big farm group declared in a resolution that all elements of the economy should return to what it termed the "competitive enterprise system."

Nurse's Death Investigated

PRICE, Utah (AP)— An inquest opens late today in the death of an attractive young nurse from Santa Rosa, Calif. Her nude, battered body was found Wednesday at the bottom of a deep gully north of here.

The girl, Mary Ann Hatch, 23, had disappeared Sunday after checking into a hotel at Helper, seven miles north of here. An autopsy report indicated she died of pneumonia, not of her injuries which included a broken back.

Sheriff Albert Passig said the girl apparently plunged into the gully from a 100-foot ledge then crawled some 75 feet to the spot where she died. Deputies found her clothing strewn about the top of the ledge yesterday.

Pooch Bailed Out

LOUISVILLE, Ky. (AP)—Dr. Dorothy Magallon, director of the Health Department's communicable disease control unit, had to bail her pooch out of the city pound for $2 yesterday. One of her jobs is to help prevent rabies by having stray dogs rounded up. Her dog wandered away from home last week.

THE SCURRY COUNTY TIMES

Published every Friday in Snyder Texas by the Scurry County Times.
Entered as second-class matter at the Post Office at Snyder, Texas.
HERBERT FEATHER, Publisher
HOUSTON H. HARTE, Editor
SUBSCRIPTION RATES: In Scurry, Nolan, Kent, Fisher, Garza, Howard and Borden Counties $4.00 per year.
All other Texas counties $5.00 per year
Outside Texas $6.00 per year.
Other rates on request.
MEMBER OF THE ASSOCIATED PRESS
The Associated Press is exclusively entitled to use for republication all news dispatches credited to it and not otherwise credited to this newspaper also local news published herein. All rights reserved for republication of special dispatches.
Any erroneous reflection on any person firm or corporation which may occur in the columns of THE SCURRY COUNTY TIMES will be gladly corrected upon being brought to the attention of the management.
All unsolicited articles, manuscripts, letters and pictures sent to the Scurry County Times are sent at the owner's risk and The Scurry County Times expressly disclaims any liability for their safety or return.
The publishers are not responsible for copy emmissions typragraphic errors or unintentional errors that may occur other than to correct in the next issue after it is brought to their attention.

SNYDER THEATRES PRESENT TODAY:

PALACE—"RODAN, THE FLYING MONSTER"
Color By Technicolor
STARLITE—"JET PILOT"
Technicolor Action
With John Wayne - Janet Leigh
SECOND FEATURE
"SPOILERS OF THE FOREST"
Drama In Color
Starring Rod Cameron
RITZ—"THE OUTLAW'S SON"
Western Action
With Dane Clark
SECOND FEATURE
"TARZAN AND THE LOST SAFARI"
The First Tarzan Picture In Color
With Gorden Scott As Tarzan

SANTA VISITS MCDONALD'S—Santa Claus was greeted last night by hundreds of persons when the store held a pre-Christmas family night. The family night activity was held from 7 to 9 o'clock. (Lee Watson photograph)

Fastest Pilot Grew Up On Cotton Farm

EDWARDS AIR FORCE BASE, Calif. (AP)—The world's fastest airman over a measured straightaway grew up on his father's cotton farm in Carroll County, Ga.

Air Force Maj. Adrian E. Drew, 37, who flashed yesterday to a new record of 1,207.6 m.p.h.—75.5 m.p.h. beter than the old, British-held mark, took his first airplane ride in Atlanta when he was 20. It was in a trimotored Ford and cost him and other passengers $2 apiece.

"In the air," he recalls, "I noticed others were geting sick. But I wasn't."

Flying, he decided, would "be adventurous."

He joined the Army Air Corps in 1942. During World War II he was an instructor of fighter pilots at the Venice, Fla., army air field.

In 1951 he flew 104 combat missions over Korea in an F80, earning the Distinguished Flying Cross.

In 1952 he led a flight on the first jet crossing of the Pacific from the United States to Japan.

In setting he record, Drew flew a McDonnell F101A Voodoo fighter-bomber at 39,000 feet over a 50-mile range near this desert base. The temperature was minus 50 degrees centigrade, ideal for top speeds.

Maj. Drew after the record flight flew to Los Angeles where he received congratulations and a Distinguished Flying Cross from Maj. Gen. Chester E. McCarty, commander of the 18th Air Force.

He also won the Thompson trophy for his outfit, the 277th Fighter-bomber Wing stationed at Bergstrom AFB, Tex.

He lives in Austin, Tex., with his wife and two daughters.

Man Sees Sister After 54 Years

SACRAMENTO, Calif. (AP) — Joseph Stott, 82-year-old retired nurseryman who left his home in Sevierville, Tenn., in 1900, says he never went because "I never got around to it."

That's why he hadn't seen his sister Katie in 57 years until she appeared at his home Tuesday.

Katie, now 64, of Knoxville, Tenn., had a second surprise. She is on her honeymoon and introduced her husband William A. Beach, also of Knoxville.

Rock's Marriage Is Reported On Rocks

HOLLYWOOD (AP) — Actor Rock Hudson and his wife, the former Phyllis Gates, are planning a divorce, their friends said yesterday. Hudson, 32, and Miss Gates, formerly his agent's secretary, were married Nov. 9, 1955. They separated last October.

Three New Scout Units Organized

Three new scout units have been organized here, including two Boy Scout troops and one Explorer post.

The units are under sponsorship of the Union Methodist Church, Knights of Columbus, and the Abraham Lincoln School.

The Rev. Ralph A. Odom, pastor of the Union Methodist Church, announced organization of the new Boy Scout Troop 211 under sponsorship of that church.

Murray Jackson was appointed chairman of the troop committee, with committeemen as Ruben H. Harrell, O. B. Lindsey, Rev. Odom, T. W. Mebane, and Ernest Hall.

Woodrow Worthington is scoutmaster and Howard Hogue institutional representative.

Charter members are Perry Babcock, Joe Bill Worthington, Ronnie Mebane, Larry Lindsey, and Larry Hall.

The Rev. Edward Chrisman, pastor of St. Elizabeth's Catholic Church, announced the new Boy Scout Troop 212 under sponsorship of the Knights of Columbus.

Rev. Chrisman is institutional representative. The troop committee is composed of William J. Mapes, chairman, Joseph E. Dupont, John Zalman, and Louis Buerlein. William C. Balhorn is scoutmaster and will be aided by Harold E. Kelley as assistant scoutmaster and Joseph Kilgarlin as Explorer advisor.

Charter members are Reginald Balhorn, Richard Busbee, George Glenney, Ronald Kilgarlin, Michael Thompson, Michael Winstead, and Joseph Kelley.

At the Lincoln School, Daniel Johnson, principal and institutional representative announced the new Explorer Post 107, being sponsored by the school.

Johnson will serve as committee chairman, while Charles Collins and Woodruff Powell are committee members. Calvin Edwards, teacher at the school, is Explorer advisor.

Charter members are J. B. Archie, Johnny Caurcia, Ronnie McLaughlin, Andrew Hunter, W. C. Stillwell, and Hubert Gift.

TODAY'S MARKETS

FORT WORTH (AP)—Hogs 50; choice 18.50-19.00.

Cattle 300; calves 100; steady; medium and good steers, heifers 18.00-22.50; commoner 14.00-18.00; fat cows 14.00-16.00; good fat calves 20.00-24.00; lower grades 12.00-20.00; good stock steers 24.75; heifers 22.75.

Sheep 200; fat lambs 20.00-21.50.

AUSTIN (AP)—Poultry unchanged at 16.

NEW YORK (AP) — Cotton was unchanged to 45 cents a bale higher at noon today. March 36.52, May 36.55, July 36.27.

STOCK AVERAGES
Compiled by The Associated Press

	Indust.	Rails	Utils.	60 Stks.
Prev. day	236.3	83.0	71.7	156.7
Week ago	241.6	81.3	71.6	158.5
Month ago	235.5	86.7	69.8	156.3
Year ago	263.0	132.1	71.6	180.1

NEW YORK (AP)—The stock market was generally higher in a lively opening today.

Radio Corp. was up ⅜ at 32⅝, Santa Fe up ¼ at 18⅝, Curtiss-Wright up ⅜ at 26⅝, New York Central unchanged at 16¼, Boeing off ⅞ at 38¼, U.S. Steel off ¼ at 50⅝ and Southern Railway off ⅜ at 30⅛.

Bethlehem Steel rose ⅜ at 36¼. American Telephone, Chrysler, Republic Steel and International Nickel scored fractional advances.

General Electric eased.

No Deadline On Decision

HOUSTON (AP)—Mrs. Oveta Culp Hobby, former Welfare secretary, said yesterday she set no deadline for a decision on licensing of makers of Salk vaccine for an advisory group of scientists who met in 1955.

Dr. Howard Shaughnessy, director of the Illinois State Health laboratory, testified in an Oakland, Calif., damage suit that the advisory committee was given only 75 minutes to reach a decision.

Mrs. Hobby, president and editor of the Houston Post, said she "did not set any deadline, issue any directive or bring pressure of any kind to bear on the committees." The group met in Ann Arbor, Mich., April 12, 1955.

Shaughnessy testified in a $365,000 polio damage suit against the CKUTTER Laboratories of Berkley. Melvin Belli, an attorney, contends two children, Ann Gottsdanker, 7, and James Phipps, 4, contracted polio after being vaccinated with Cutter vaccine.

Malicious Mischief Charge Filed Here

A charge of malicious mischief was filed in county court today against Joyce Stanley.

The charge alleges she ripped a telephone receiver cord from the telephone base.

PUBLIC RECORDS

BUILDING PERMITS:
A. B. Mayo, move in residence, Belmont Park Heights addition, $3,700.

MARRIAGE LICENSES ISSUED:
Howard Wayne May, 21, 303 Twenty-sixth Street, and Joyce Elaine Townsend, 16, Star Route, Ira.

FILED IN CIVIL DISTRICT COURT:
John M. Riggs, Jr., vs. Jane Christie Riggs, divorce.
O. T. Gann vs. Traders & General Insurance Co., compensation.

WARRANTY DEEDS RECORDED:
Mr. and Mrs. C. W. Key to Mr. and Mrs. W. P. King, Jr., lot 1, block 1, Towle Place addition, except minerals.
Willard Jones to Mr. and Mrs. William T. Edwards, lot 36, block E, replat of Highland Park addition, except minerals.
Mr. and Mrs. William Ray Ellis, Mobtezuma County, Colo., to C. W. Key, lot 16, block J, Towle Place addition, except minerals.
Mr. and Mrs. Milton Geetz, Los Angeles County, Cal., to Minnie Lee Williams, west 25½ feet to south 100 feet of lot 12, block 45, Wilmeth addition, except minerals.

NEW VEHICLES REGISTERED:
Magnolia Petroleum Co. from Lamb Chevrolet Co., 1958 Chevrolet four-door.
Cameron Iron Works from Lamb Chevrolet Co., 1958 Chevrolet four-door.
E. L. Fikes, Jr., from Lamb Chevrolet Co., 1958 Chevrolet pickup.
Canyon Trucking Co. from Lamb Chevrolet Co., 1958 Chevrolet two-door.
William B. Butler, Ozona, from Wilson Motors, 1958 Ford two-door.

HOSPITAL NOTES

The following admissions and dismissals at the two Snyder hospitals are only those whose names have been released by the hospitals.

BATTENFIELD-JONES
ADMISSIONS — Charlie Eastman, Snyder; Mrs. W. T. Childress, 2311 Twenty-ninth Street; Charles Lee, Jr., Clairemont Route.
DISMISSALS — Jewell Setzler, 1112 Twenty-sixth Street; Rita Guerra, Route 1; Mrs. Ruby Eudy, 1413 Thirtieth Street; Mrs. Kenneth Smith, 407 Thirty-second Street.

COGDELL MEMORIAL
ADMISSIONS — John Davis, Hermleigh; J. H. Rogers, 1701 Avenue M.
DISMISSALS — Nelwyn Milburn, 3725 Highland Drive; Weldon Riley, Crane; Ethel Eiland, 2806 Avenue U; Felintas Islas, Gen. Del.; LaRuth Jordan, 1708 Avenue S; Charles Anderson, Jr., 513 Thirty-fifth Street; Billy Faye Taylor, Route 3; Russell Wright, 2308 Thirty-second Street; Della Teal, 3101 Fortieth Street; Helen Crone, 603 Thirtieth Street; A. W. White, Snyder; Mrs. James Waters, Snyder; Mrs. Edgar Taylor, 2807 Avenue X.

THE "FLY-BY-DAY"

Permit us to caution you against the "fly-by-day" salesman.

This species operates in broad daylight, but he moves on to new territory with amazing speed.

He's the door-to-door fellow who peddles "therapeutic" bargains. His offerings might range from all-purpose vitamins to highly touted cure-alls. Fantastic claims pour from him in torrents. He is interested in a quick commission sale, not in your health.

If you think you need medical help, consult a physician. Rely upon us to fill your prescriptions.

HALL DRUG CO.
606 EAST HIGHWAY
SNYDER Phone 3-4571 TEXAS

Probe Is Asked In NY Subway Strike

NEW YORK (AP)—A state legislator today called for a probe of the city's Transit Authority in connection with the subway motormen's strike which has bedeviled millions of travelers since 5 a.m. Monday.

The lawmaker, Assemblyman William A. Kummer, Manhattan Democrat, also called for removal of two of the TA's three commissioners for what he termed very arrogant statements made by them during the strike.

As all sides awaited the views of Mayor Robert F. Wagner on a strike-ending formula put forward by the disgruntled motormen's union, the TA reported rush-hour subway service this morning at 70 per cent of normal. It was the best since the strike began.

Partial service has been maintained largely through the use of motormen who are not members of the striking union and supervisory personnel. In addition, the TA said, each day has brought back a growing number of the men who had left their jobs.

Kummer said he will ask the acting state investigations commissioner, Arthur L. Reuter, to handle the Transit Authority inquiry. If Reuter declines, Kummer said, the Legislature will be asked to do the job.

The Transit Authority is an independent agency set up by city and state legislation.

Some 1,000 members of the independent Motormen's Benevolent Assn. decided at a Brooklyn meeting last night to submit a six-point proposal to Mayor Robert F. Wagner designed to bring about a conference and a strike settlement.

The mayor's office said Wagner would have a statement sometime today on the formula, sent to him by telegram.

The motormen, while showing solidarity and cheering their leaders at the membership session, were confronted with the fact that subway service was the best since the strike started last Monday.

The Transit Auuhority reported that 203 more motormen were at work than on Tuesday and that over-all service on the subways was back to 61½ per cent of normal. The evening rush hour went off without a hitch, with the hectic congestion missing.

In enumerating the proposals to end the walkout, MBA Aty. Louis Waldman said the union "is not presenting this formula on a take-it-or-leave-it basis. However, we are available to sit down and discuss the terms with the mayor."

Later, Waldman told newsmen the formula would provide springboard from which "to negotiate for less than we originally struck for."

The strike stemmed from a dispute between the MBA and the AFL-CIO Transport Workers Union, which represents subway workers in collective bargaining. The MBA and TWU long have been at swords point over union representation.

Trail Drive-In
Tonight and Saturday
"FLYING LEATHER-NECKS"
Starts 6:30
With John Wayne
Robert Ryan
—ALSO—
"MACOA"
Starts 8:30
With Robert Mitchum
Jane Russell
—ALSO—
"MONTANA BELLE"
Starts 9:55
With Jane Russell
Scott Brady

CANYON DRIVE-IN
Ph. 3-7212 Big Spring Hwy.
Today and Saturday
"JET PILOT"
John Wayne
Janet Leigh
U.S. Air Force In Technicolor
—Feature No. 2—
"A DAY OF FURY"
In Color
With Dale Robertson
and Mara Corday
Jack Mahoney
PLUS CARTOON

Snyder Youth Dies In Hico

Larry Don Weaver, 6, son of Mr. and Mrs. L. D. Weaver, 404 Thirty-first Street, died at 11:35 p.m. Thursday in a hospital in Hico.

The child had been in ill health for several years and was hospitalized Tuesday when his condition became worse.

Funeral services will be conducted at 2 p.m. Saturday in Carlton, Tex.

Survivors include the parents; two brothers, Berry Lynn and Gary Mack Weaver; the grandparents, Mr. and Mrs. Dude Fisher of Carlton and Mr. and Mrs. Weaver of Abilene.

Feather Printing
for all your printing needs
Phone 3-6331
1907 - 25th Street

Makes life worth listening
BRAUN
HIGH FIDELITY IMPORTS OF NOTE

BRAUN MODEL MM-3
"Magnifique"
AM-FM-Short Wave Console with Automatic Phonograph

Features 4-speed Telefunken record changer, 4 speakers, 4 wave bands, Magic-Eye 7-pushbutton tuning, separate bass and treble controls. Large record storage cabinet. Strikingly low design in choice of Limed Oak or Danish finish natural Walnut

European wizardry in sound and fine cabinetry.
Braun brings you rich woods and clean, modern lines to delight the eye.
Sound in true audio perspective to delight the ear.
Come discover the beautiful difference in tone, in range, in brilliance . . . in Braun!

HOLT MUSIC CO.
Big Spring Highway Phone 3-5932

KSNY RADIO LOG
MUTUAL BROADCASTING SYSTEM
1450 kc

FRIDAY EVENING

6:00—Fulton Lewis, Jr.
6:15—Texaco Local News
6:20—Frontier Bananza
6:30—News
6:35—Dinner Date
7:00—News
7:05—Mystery
7:35—Star of Today
7:45—Dale Till Eight
8:00—News
8:05—Sportscast
8:15—Rhytham at Random
9:00—News
9:05—Rhytham at Random
9:20—News
9:35—Music for Dreaming
10:00—News
10:15—Night Watch
10:55—News
11:00—Sign Off

SATURDAY MORNING

6:00—Sign On
6:00—Musical Clock
6:10—Social Security
6:15—County Agent
6:30—News
6:35—66 Sports Time
6:40—Musical Clock
7:00—News
7:05—Musical Clock
7:45—Tunes, Tunes and Temperatures
8:00—According To The Record
8:05—Home Edition Of The News
8:15—Coffee Time
8:35—Coffee Time
9:00—News
9:05—Coffee Time
9:30—News
9:35—1450 Club
10:00—News
10:05—1450 Club
10:30—News
10:35—Sagebrush Shindig
11:00—Home Demonstration Club
11:15—Dusty Discs
11:30—News
11:35—Dusty Discs
11:45—Religious News

SATURDAY AFTERNOON

12:00—News
12:25—Pigskin Roundup
12:30—News
12:45—Variety Time
1:00—News
1:05—Musical Matinee
1:30—News
1:35—Musical Matinee
2:00—News
2:05—Musical Matinee
2:30—News
2:35—Musical Matinee
3:00—News
3:05—Top Tune Time
3:30—News
3:35—Top Tune Time
4:00—News
4:05—Texaco News
4:10—Top Tune Time
4:30—News
4:35—Top Tune Time
5:00—News
5:05—Jack Tale and His Playboys
5:20—Interlude
5:30—News
5:35—Star of Today

SATURDAY EVENING

6:00—News
6:05—Melody Time
6:15—Texaco Local News
6:20—Melody Time
6:30—News
7:00—Red Raiders Round-Up
7:35—Platter Party
8:00—News
8:05—Platter Party
8:45—Navy Recruiting
9:00—News
9:05—Holt's Hour Of Rythm & Blues
10:00—News
10:15—Night Watch
10:55—Final News
11:00—Sign Off

TELEVISION LOG
Fri., Sat., Sun. Programs

KMID-TV Channel 2 – Midland

FRIDAY
4:00—2-Gun Playhouse
5:30—Lil' Rascals
5:45—NBC News
6:00—Sports
6:15—News
6:25—Weather
6:30—O.S.S. Show
7:00—Pioneer Jamboree
7:30—Life of Riley
8:00—Highway Patrol
8:30—Martin Kane
9:00—Cavalacde of Sports
9:45—Red Barber's Cor.
10:00—News, Wthr., Spts.
10:20—Lawrence Welk
12:00—Sign Off

SATURDAY
8:30—Cartoon Clubhouse
9:30—Ruff and Reddy
10:00—Fury
10:30—Count of Monte
11:00—Bamar
11:30—Frontiers of Space
11:45—Country Style
12:00—Sable to Crane
1:00—Pro Basketball
3:00—Champ. Bowling
4:00—Frontier Theatre
5:00—Get Set Go
5:30—Temple Bapt. Ch
6:00—Ban Smoot Report
6:15—Wthr., News, Sports
6:30—Telephone Time
7:00—Perry Como
8:00—Silent Service
8:30—Wyatt Earp
9:00—What's It For
9:30—Your Hit Parade
10:00—News, Wthr Spt
10:20—Walgreen Mystery Th
12:00—Sign Off

SUNDAY
10:00—Industry on Parade
10:15—Christian Science
10:30—This Is the Life
11:00—Church Service
12:00—Oral Roberts
12:30—The Christoppers
1:00—Million Dollar Movie
2:30—Kingdom of the Sea
3:00—Omnibus
4:30—Our Mr. Sun
5:30—Disneyland
6:30—All Star Theatre
7:00—Steve Allen
8:00—Dinah Shore
9:00—Loretta Young
9:30—Boots & Saddles
10:00—News Spts.
10:10—Weather
10:15—Bible Forum
10:45—Late Show
12:00—Sign Off

KCBD-TV Channel 11 – Lubbock

FRIDAY
5:00—News & Sports
5:10—Weather
5:15—Here's Howell
5:30—Jim Bowie
7:00—C. of Last Resort
7:30—Victory at Sea
8:00—M. Squad
8:30—Thin Man
9:00—Champ. Bowling
10:00—Tombstone Territory
10:30—News, Wthr. Spts.
10:50—Movie

SATURDAY
7:30—Adventures In Educa
8:00—Roy Rogers
9:00—Howdy Doody
9:30—Ruff and Reddy
10:00—Fury
10:30—Space Ranger
11:00—My Little Margie
11:30—Junior Auction
12:00—Movie
1:00—Pro Basketball
3:00—Movie
5:30—Lone Ranger
6:00—Navy Log
6:30—People are Funny
7:00—Perry Como
8:00—Polly Bergen
8:30—Gisele Mackenzie
9:00—What's It For
9:30—Your Hit Parade
10:00—TBA
10:30—News, Wthr. Spts.
10:50—Channel 11 Theatre

SUNDAY
11:55—Sign On
12:00—Wizard
12:30—Frontiers of Faith
1:00—To Be Announced
1:30—Wisdom
2:00—Lawrence Welk
3:00—Omnibus
5:00—Zorro
5:30—Twelfth Night
7:00—Steve Allen
8:00—Dinah Shore
9:00—Loretta Young
9:30—Highway Patrol
10:00—Broken Arrow
10:30—News Weather
10:45—Sports
10:50—Movie

CHANNEL 4-12-13
Station Programs Same—Except Where Channel Number Shown.

FRIDAY
4:30—Susie
5:00—Looney Tunes
5:45—13—Looney Tunes
12—Looney Tunes
4—TBA
5:55—4—Local News
6:00—13—News, Wthr., Fea
12—News, Wthr., Fea
4—Cosden Farm Ed.
6:15—Doug Edwards
6:30—Leave It To Beaver
7:00—3—Trackdown
12—Disneyland
4—Trackdown
7:30—13—Zane Grey
4—Zane Grey
12—Disneyland
8:00—13—Adams & Eve
12—Trackdown
4—Adams & Eve
8:30—13—Silent Service
12—Silent Service
4—Capt. D. Grief
9:00—Line Up
9:30—Person to Person
10:00—13—Telephone Time
12—O'Henry
4—Mark Sabor
10:30—News, Wthr., Spts.
11:00—Movie
12:30—Sign Off

SATURDAY
8:25—Sign On
8:30—Captain Kangaroo
9:30—Mighty Mouse
10:00—Susan's Show
10:30—Saturday's Play'h.
11:00—Jimmy Dean
12:00—Let's Take A Trip
12:30—Pro Football
3:30—Champ Bowling
4:30—Frontier Theatre
5:30—13—Kingdom of the
12—Kingdom of the S
4—On Parade
5:45—13—Kingdom
12—Kingdom
4—News
6:00—13—Sgt. Preston
12—Lone Ranger
4—Sgt. Preston
6:30—Perry Mason
7:30—26 Men
8:00—Oh, Susanna
8:30—Have Gun
9:00—Gun Smoke
9:30—13—Colt 45
12—Whirley-Birds
4—Whirley-Birds
10:00—13—Col. Showcase
12—Lawrence Welk
4—Lawrence Welk
11:00—Premiere Perform.
12:30—Sign Off

SUNDAY
10:45—13—Sign On
10:50—Church Service
11:55—12—Sign On
4—Sign On
12:00—Face the Nation
12:45—Pro-Football Kickoff
1:00—Pro. Football
3:45—CBS World News
4:00—13—As we see it
12—Good Tidings
4—Questions, Please
4:30—This Is The Life
5:00—Plainsman Parade
5:30—20th Century
6:00—Lassie
6:30—Jack Benny
7:00—Ed Sullivan
8:00—G.E. Theatre
8:30—Alfred Hitchcock
9:00—13—$64,000 Chal.
12—Frontier
4—$64,000 Chal.
9:30—Reader's Digest
10:00—What's My Line
10:30—Final Edition
10:45—Polio Newsreil
11:00—Movie
12:00—Sign Off

SNYDER GARDEN CLUB held their annual Christmas Guest Day Luncheon Thursday at 12 p.m. at the Martha Ann Woman's Club. The theme "Beauty At Christmas Time" was carried out in an attractive table display. The white milk glass service was set on a red felt table cloth, trimmed in white by Mrs. J. T. Hughes, with the table arrangement by Mrs. Frank Miller. Two sanctuary displays were by Mrs. Wayne Boren and the miniature Christmas tree, complete with miniature electrical lighting and birds was also by Mrs. Hughes. Mrs. D. M. Cogdell Sr. entertained the 60 members and guests with slides of a 90 day Mediterranean cruise she and Mr. Cogdell made, featuring the Holy Land and the main garden of Gethsemane. From left to right are Mrs. Boren, Mrs. Miller and Mrs. Hughes. (Lee Watson photograph)

SNYDER TWILIGHT GARDEN CLUB—A workshop was held by the Snyder Garden Club when they met Thursday evening at 7 o'clock at the Martha Ann Clubhouse for their regular monthly meeting. The members were broken down in groups to work on special arrangements, consisting of rings, wreaths, door swags and bows. Pictured above displaying some of the lovely arrangements from left are: Mrs. J. M. Davis, Mrs. Mollie Pinkerton, Mrs. Bert Dickinson, Mrs. Sis Ketner and Mrs. Wilton Jones. Lovely refreshments were served to 22 members. (Lee Watson photograph)

WOMEN

WOMEN'S CALENDAR

FRIDAY

Altrurian Club will meet at the Martha Ann Woman's Club with Mrs. Ross Blanchard, hostess.

The Willing Workers Class of the First Presbyterian Church will hold a buffet dinner and Christmas party at 7 p.m. in the home of the Rev. R. Charles Spivey, 3100 Avenue T. All members and their husbands are urged to attend

SATURDAY

A covered dish supper and Christmas party honoring the Masons will be given by the Order of the Eastern Star at the Masonic Hall at 7 p.m.

Girls Like Frivolous Gifts

THE GAY, UNEXPECTED GIFT is the one that delights the hearts of girls of all ages. And if it's a bit frivolous and definitely flattering, it's a sure-fire hit.

Little girls love to get festive packages of toiletries, which make them feel grown-up and glamorous. One new group has such things as toilet water, bubble bath and dusting powder in paper doll cutout packages. Both doll and wardrobe may be cut out from one package, while another turns into a dollhouse, and another makes a doll suitcase.

Big and little girls like silly bedroom slippers. Gay wool felt slippers in animal shapes will delight both toddlers and teenagers.

Big girls like decorative accessories, such as a wafer-thin, silver dollar-size watch in colored enamel case, to hang on a belt by a king-size chain. The watch is budget-priced, made by a major company, and really keeps time.

Other gift ideas are jeweled wrist watch bands, long knitted scarfs in school colors, and anything with a monogram.

A Touch of Glamour!

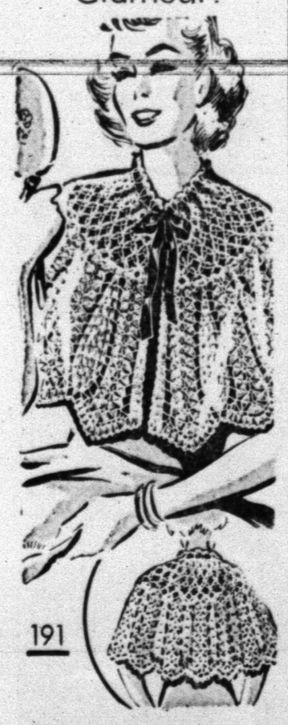

191

Whether lounging, resting or napping, you're sure to find this lovely bed-cape perfect for warding off chilly breezes. No. 191 has full crochet directions.

Send 25c in coins for this pattern to MARTHA MADISON, (care of this newspaper), Box 438, Midtown Station, New York 18, N. Y.

FOR GOOD EATING

FRIDAY FARE

Add cheese to an omelet for both flavor and nutrition.

Omelet Delmonico
Crisp Potato Sticks
Asparagus and Tomatoes
Vinaigrette
Hard Rolls
Frosted Cake Squares
Beverage

OMELET DELMONICO

Ingredients: For an individual omelet — 2 large eggs, 2 tablespoons grated Parmesan cheese, 2 tablespoons milk, ¼ teaspoon salt, ⅛ saltspoon white pepper, 1 tablespoon butter.

Method: Put the eggs, grated cheese, milk, salt and pepper in a small mixing bowl; beat with fork or small whisk until yolks and whites are combined. Have butter in 8-inch skillet very hot; add egg mixture and cook rapidly, stirring with fork and lifing pan from heat as necessary, to make a French omelet. Shake the pan, while stirring, to keep the omelet free and have the eggs as flat and level as possible. The bottom should be set but not browned, the top slightly moist. With fork, fold edge of omelet near handle to the center; fold over remaining edge. With skillet handle in left hand, slike omelet to edge of pan furthest from you and turn out onto hot plate. Serve at once. It only takes a few minutes to make each omelet; keep them in a warm place on hot individual plates until you have made as many as necessary.

County Nurses Club Holds Christmas Dinner

On Dec. 3, at 7:30 p.m. 45 members and guests of the Scurry County Registered Nurses Club were served an early Christmas dinner in the Fellowship Hall of the First Christian Church.

The delicious dinner was prepared and served by ladies of the church. Miss Leah Davis designed the beautiful floral arrangment and table decorations.

After dinner the group was entertained with musical selections by Mr. Robert Clinton and his Madrigal Singers.

Children Like Their Own Tree

THERE'S NO LAW against having more than one Christmas tree in the house.

In recent years the trend has been toward decorating every room in the house for Christmas — mistletoe in the kitchen, holly in the dining room, the big family tree in the living room and a miniature Christmas tree in the nursery.

There's nothing that gives children more pre-Christmas excitement and fun than having their own playroom tree to decorate. They can spend hours of delicious, anticipatory play arranging the small glittering ornaments and adding their own touches in the form of bright toys, strings of cranberries or colored paper chains that they make themselves.

Small chemically treated trees complete with metal base filled with a chemical solution to keep them fresh are widely available and come packaged with ornaments. They come in a choice of colors — white, silver, pink or blue, in addition to the traditional green.

These small, perfectly shaped trees also are effective as table decorations.

Doll Clothes Are Sew-Easy

1424
14"-24"

YOUR young daughter will be thrilled to find her favorite doll all dressed up in a complete new wardrobe for Christmas. Use pieces from daughter's dresses.

No. 1424 with PHOTO - GUIDE is for dolls 14, 16, 18, 20, 22, 24 inches. For requirements, see pattern.

Send 35c in coins for this pattern to IRIS LANE, (care of Snyder Daily News), Box 438, Midtown Station, New York 18, N. Y.

CLEANED & PRESSED
Plain Dresses 1.00
Suits . . 1.00 Pants . . 50c
CASH & CARRY PRICES
THOMPSON CLEANERS
No. 1—1003 - 24th. St. No. 2—1405 Ave. S

NEWS FROM HERMLEIGH

By MRS. OCIE VEST

Mrs. Frank Nachlinger, Butch and Larry Don, visited in the home of Mr. and Mrs. Jack Smallwood in Rotan recently.

Mr. and Mrs. George Hamil and Mr. and Mrs. Burney Hamil of Fort Worth, visited over the weekend with Mr. and Mrs. Neal Farr.

Mr. and Mrs. Buell spent Sunday with Mr. and Mrs. Charlie Drennan in Sterling City. They also visited Mr. and Mrs. Joe Drennan who broke his leg recently.

Mr. and Mrs. Curtis Garrett and daughter of Frankel City, spent Friday and Saturday here visiting Mr. and Mrs. Buell Lewis and Mrs. Clara Mae Myers and Ray.

Congratulations to Billy Don Haynes, who will be married in the Baptist Church in Pueblo, Colo., Dec. 28.

Bryan Creswell who is stationed with the U. S. Navy in Calif., is here to spend the holidays with his parents, Rev. and Mrs. Bob Creswell.

Mrs. W. A. Voss spent several days last week visiting her daughter, Mr. and Mrs. Alfred Schendel in San Antonio.

Mrs. Ethel Adams is visiting a few days this week in Lubbock.

Mr. and Mrs. Junior Stell and children of McCamey, spent Sunday in the home of Mr. and Mrs. T. E. Shelburn.

Mr. J. W. Wilcox left Thursday for Canadian, Okla. to attend the funeral of his father, Mr. J. P. Wilcox who passed away Thursday morning.

Mr. and Mrs. M. U. Vernon spent a few days this week with their daughter, Mr. and Mrs. Walter Ammons in Abilene.

BACON SUBSTITUTE

Bacon may be substituted for salt pork when you are preparing baked navy beans. And dry lima beans may be used instead of the navy beans.

Mrs. Kirkland Hostess To Church Group

The Homemakers Class of the Green Hill Baptist Church met Tuesday evening in the home of Mrs. Mavis Kirkland, 207 Hickory.

The devotional was brought by Mrs. W. E. Loyd.

The group prepared a Christmas box to be given to a family for Christmas. Eleven members were present.

Chevrolet works wonders in every weight class!

NEW HUSTLE!
NEW MUSCLE!
NEW STYLE!

New light-duty Apaches . . . new medium-duty Vikings . . . new heavy-duty Spartans . . . all bring you the latest in dollar-saving truck advancements for 1958.

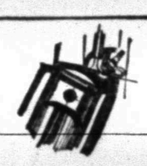

A REVOLUTION IN V8 DESIGN!
It's the all-new 230-h.p. Workmaster V8 with revolutionary Wedge-Head design for extra pulling power at lowest cost! Series 90 and 100.

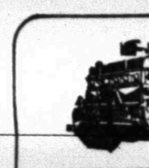

BIG NEWS IN EVERY ENGINE!
New power and economy in the Task-Force 58 engine line, from the new 145-h.p. Thriftmaster 6 to the big new short-stroke V8's.

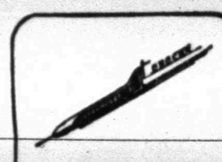

NEW TASK-FORCE STYLING!
You see new broad-shouldered appearance . . . new style in the bright new grille, new hood and fenders — new colors and interiors!

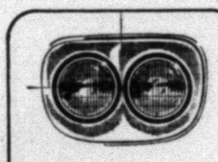

SAFER SEEING WITH 4 LIGHTS!
Handsome new dual headlamps put more light where it's most needed for safer seeing at night. They add to styling, too!

NEW STEP-VAN BODIES!
Three all-new Step-Van models to cut costs and save work in door-to-door delivery service! Big walk-in bodies are 8, 10 and 12 feet long.

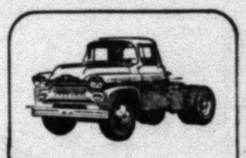

NEW MIDDLEWEIGHT TRACTORS!
With a 6-foot cab-to-axle dimension, Series 50 and 60 cab-and-chassis models are ideal for 9-foot dump bodies or long 35-foot trailers!

AN IMPROVED POWERMATIC!
Powermatic (optional, extra cost) with additional drive range, 3-5, means even better performance and economy in traffic.

SURE-FOOTED 4-WHEEL DRIVE!
New Chevrolet 4-wheel drive models will go *anywhere* on or off the road! They give twice the traction of a 2-wheel drive truck.

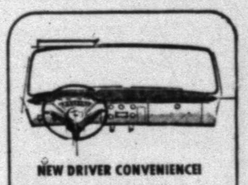

NEW DRIVER CONVENIENCE!
Controls are convenient to reach, the accelerator pedal is newly positioned, and a new 20" wheel cuts steering effort in heavyweights!

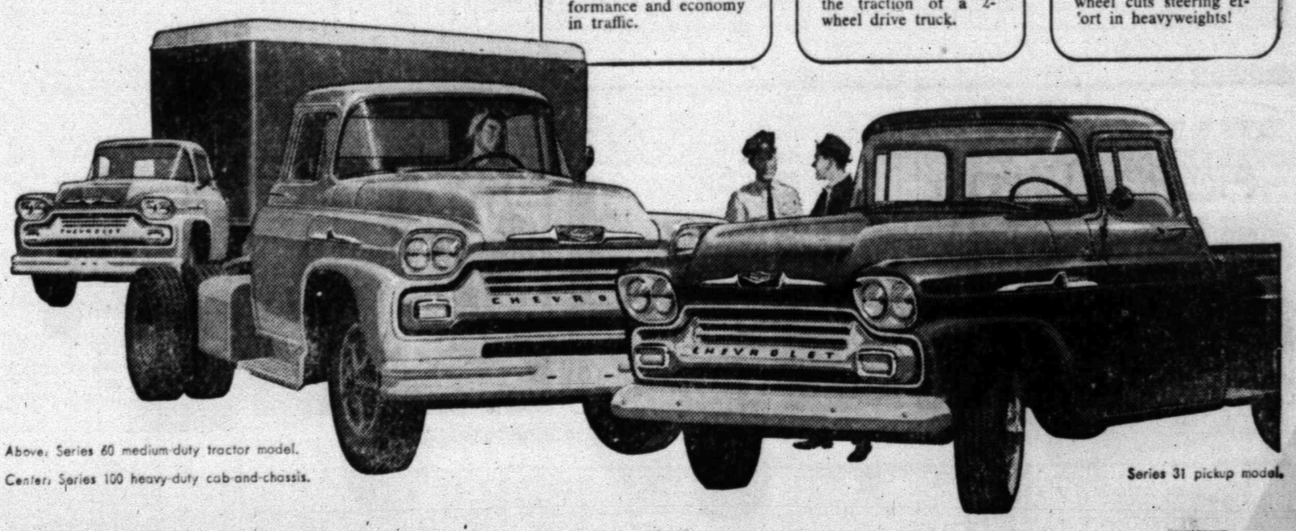

Above: Series 60 medium-duty tractor model.
Center: Series 100 heavy-duty cab-and-chassis.
Series 31 pickup model.

CHEVROLET TASK-FORCE 58
Latest editions of the "Big Wheel" in trucks!

Only franchised Chevrolet dealers display this famous trademark CHEVROLET *See Your Local Authorized Chevrolet Dealer*

JOE PALOOKA

MARY WORTH

SCORCHY SMITH

OKAY DOAKS

FERDINAND

THE SAINT

HALF ACRE CASTLE

KERRY DRAKE

GRANDMA

REX MORGAN

LITTLE LULU

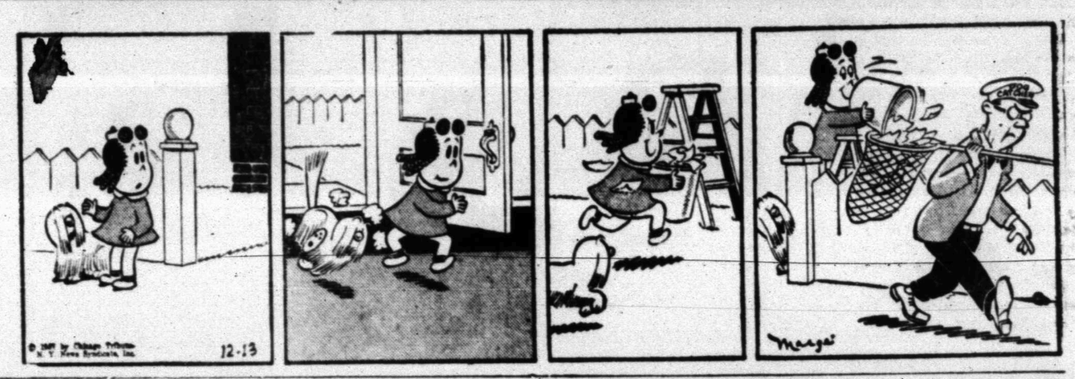

DIXIE DUGAN

DENNIS THE MENACE

"WE'RE JUST KILLIN' TIME 'TIL MY MOM BUYS A NEW PAIR OF SHOES."

MISS YOUR PAPER?
DIAL 3-5486

Junior Editors Quiz on BIRDS

QUESTION: Why do birds sing?

• • •

ANSWER: You may be surprised to know that birds do not sing ordinarily because they are happy or for the sheer joy of making music. Most singing is done by the male bird to warn other males away from his territory and to attract female birds.

The male's territory may be only a strip of hedge or a small bush, but when he sings there, no other male will approach unless he is ready to do battle.

This true song is uttered by the male at the top of his voice. Females, when answering the male, and other males, either in flight or in a chorus with other birds, utter low notes that are not as loud or as clear as the male's song when he proclaims his territorial rights.

• • •

FOR YOU TO DO: Listen to the songs of the birds in your neighborhood and see if you can identify them that way. Even in winter some birds sing.

• • •

($10 goes to Norman E. Merrell Jr. of Perkiomenville, Pa., for submitting this question. Send yours to Violet Moore Higgins, AP Newsfeatures, in care of this newspaper. Tomorrow: What king wrote many of the psalms?) 12-13

Crossword Puzzle

ACROSS
1. Wale
5. Leave out
9. Snoop
12. Hebrew month
13. Resonant
15. Separation
17. Military assistant
18. Commenced
19. Coal digger
20. Attention
21. Penitential period
Adversary
King Arthur's once
Do wrong
Part played
Wager
Noisy quarrel
32. Windmill sail
33. Turn right
34. Dissipate
35. Adhesive
37. Hindu goddess
38. Eur. country
40. Cost of hauling
44. Electric particles
45. Reestablishes
46. Precept
48. Undersized animal
49. Prior in time
50. Horse food
51. Pintail duck

DOWN
1. Pads
2. Redact
3. Fluid volcanic rock
4. Roman galley
5. Willow
6. State of mind
7. Tavern
8. Sign of the infinitive
9. Suggestions: colloq.
10. Uncivil
11. Belgian river
14. Shower
16. Remain
19. Chess pieces
21. Abraham's nephew
22. Period
23. Present time
24. Refinement
25. Female ruff
27. Rodent
28. Cereal grass
30. Maker of honey
31. Determining influences
33. Firearm
34. Small protuberance
36. Inventory
37. Flower containers
38. Lateral
39. Penniless
40. Copper coin
41. Cuckoopint
42. Diminutive of Eugene
43. Old Italian family
45. Inlet
47. Artificial language

A	P	E	D		A	B	A		R	A	S	P
L	A	V	A		B	U	B		O	G	E	E
T	W	I	T		H	O	B	N	A	I	L	S
		D	E	C	O	Y		I	N	L	E	T
O	R	E		A	R	E	A	N		E	S	S
L	I	N	E	N		D	I	E	T			
P	O	T	A	T	O		S	P	O	U	S	E
		T	A	N	S		I	N	N	E	R	
C	A	R		T	A	K	E	N		T	T	S
E	R	I	C	A		A	S	S	E	T		
D	E	P	O	S	I	T	S		R	I	P	S
A	C	E	S		T	E	E		I	N	I	A
R	A	N	T		O	R	D		A	G	E	D

Solution of Yesterday's Puzzle

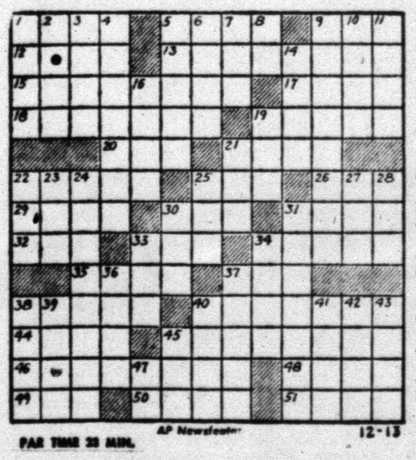

PAR TIME 28 MIN. AP Newsfeatures 12-13

MODEST MAIDENS

Trademark Registered U. S. Patent Office

"If anybody wants to look at the cards that were on that table, they're up in the sweeper!"

BUCKIN' THE LINE

By BUCK FRANCIS
News Sports Editor

THE SCHOOLBOY FOOTBALL field of better than 900 teams will be narrowed down to just eight after the state semi-final games in all classifications this weekend.

West Texas will be represented in the semi-final clashes in all four classifications, Sundown in Class A, Brady and Seymour in Class AA, Sweetwater in Class AAA, and Abilene in Class AAAA.

Three of these five teams are favored to be around next week when the finals are unreeled. Only Sundown and Seymour are underdogs but then when you get this far down the line, you certainly can't sell any team short.

So, it's possible that West Texas will comprise ⅘ths of the state finals field next week.

Snyder will be in a good position to land the site for state final games in one of two classes pending the outcome of the semi-final clashes.

If both Brady and Seymour emerge victorious, then we would be in pretty much of a centrally located spot between these two cities.

Brady meets West Columbia and Seymours meets Terrell in the two-final games in Class AA.

Then in ClassA, if Sundown beats White Oak, Snyder again would stand an outside chance of landing the Class A state finals. The other Class A semi-final game pits Mart against Jourdanton.

Mustangs Face Toughie

The playoff games that is attracting the most interest locally, of course, is the Sweetwater-Cleburne game at Cleburne tomorrow afternoon.

The Mustangs are slight favorites but then Cleburne has a double-tough defense and will be playing at home. If the Yellow Jackets can stop James Parker, the curtain may fall on the Mustang season tomorrow afternoon. But then no one, not even Alblene, has been able to horse-collar Parkers so we don't see any reason for believing Cleburne will halt the bruising fullback.

We're stringing along with the Mustangs in tomorrow's game, 20-13.

In the other Triple-A semi-final, it looks like another Nederland victory, 28-13, over San Antonio Edison.

Eagles Should Make It 50

Abilene should make it 50 straight against Highland Park tomorrow but the Eagles, if they haven't come down out of the clouds yet following last week's win over Amarillo, may be in for a rude awakening.

But it's not likely that Coach Chuck Moser will allow his charges to take Highland Park lightly so we believe the Eagles will hit the half-hundred mark in consecutive victories.

Abilene 20, Highland Park 7.

And then in the other Class 4A semi-finals, it's Austin 14, Port Arthur 13.

In the lower divisions, here is the way we see 'em:

Class AA — Terrell 27, Seymour 21.

Brady 19, West Columbia 13.

Class A — White Oak 26, Sundown 14.

Mart 19, Jourdanton 14.

Don't forget the Canyon Reef Tournament. The Tigers will play either Abilene or Tulia tonight at 8:30. All six teams competing in the tournament will play tomorrow night regardless of the outcome of the games before then.

So, you can see the entire field by turning out tomorrow night.

SCORES

Thursday's College Basketball
By The Associated Press

St. Johns, Bkn. 85, Washington-Lee 73
Dartmouth 84, Houston 64
Colgate 83, Florida Southern 68
Louisville 89, Iona 65
Princeton 72, Upsala 56
North Carolina 91, Furman 74
Richmond 70, Texas A&M 50
Gettysburg 81, Western Maryland 68
Loyola La. 92, Tampa 53
N'western La. 57, Southern, Ark. 81, 80
Sewanee 63, Chattanooga 51
Johns Hopkins 66, Towson, Md. 48
VMI 82, Roanoke 77, overtime
Ky. Wesleyan 92, New Mexico Highlands 68
Alabama 84, 98, Alabama A&M 62
Murray, Ky. 69, East. Kentucky 61
Elon 70, Guilford 57
Pairie View, Tex. 83, Xavier, La. 80
Oklahoma 66, SMU 58
Bowling Green 78, Canisius 65
Wooster 91, Grove City 68
Ohio Northern 93, Hillsdale 64
Findlay 100, Baldwin-Wallace 90
Hardin-Simmons 72, Howard Payne 62
New Mexico A&M 55, Hamline 47
Texas Western 63, McMurry 52
Oregon State 63, Seattle 55
Iowa State 54, Brigham Young 45
Southern Calif. 79, Loyola, Calif. 60
Utah 71, Los Angeles State 59
Gonzaga 76, Whitworth 49
New Mexico Western 79, Westmont 74
Western Montana 87, Montana Mines 45
Midwestern 98, Central Okla. State 66

Arlington Favored In Little Rose Bowl

PASADENA, Calif. (AP)—The 12th annual Junior Rose Bowl football game comes off tomorrow and Arlington College of Texas is expected to make it two victories in succession in Pasadena's famed bowl.

Indiana Coach Gets Green Light

CHICAGO (AP) — Full head football coaching powers had been restored today to Indiana University's Phil Dickens, sidelined since Aug. 5, for alleged recruiting malpractice.

Violations of the Big Ten's financial aid program brought suspension to the 42-year-old Dickens before he had a chance to show firsthand the coaching mastery that brought him an unbeaten campaign at Wyoming in 1956.

SNYDER NEWS GRID PICKIN'S

	Wacil McNair	Winston Gregg	Lee Watson	Dale Walton	Buck Francis	Your Pick
LAST WEEK'S RECORD—	11- 7- 0	10- 8- 0	11- 7- 0	10- 8- 0	12- 6- 0	
FULL SEASON RECORD—	220-102-17	212-110-17	214-108-17	218-104-17	220-102-17	
Sweetwater vs Cleburne	Sw	Cle	Sw	Sw	Sw	
Nederland at Edison (SA)	Ned	Edi	Ned	Ned	Ned	
Abilene at Highland Park	Ab	HP	Ab	Ab	Ab	
Austin at Port Arthur	PA	Aus	Aus	Aus	Aus	
Seymour at Terrell	Ter	Sey	Sey	Ter	Ter	
Brady vs West Columbia	Bra	Bra	Bra	Bra	Bra	
Sundown vs White Oak	WO	Sun	Sun	WO	WO	
Mart vs Jourdanton	Mart	Mart	Jor	Mart	Mart	

HEISMAN AWARD WINNER—John Crow, Texas A&M halfback, and his parents, Mr. and Mrs. Harry Crow of Springhill, La., hold Heisman Memorial Trophy awarded to Crow as the outstanding college football player of 1957 at a dinner in the Downtown Athletic Club in New York. Crow was the No. 1 regular draft choice of the Chicago Cardinals. (AP Wirephoto)

Tigers Slam Cats 52-40

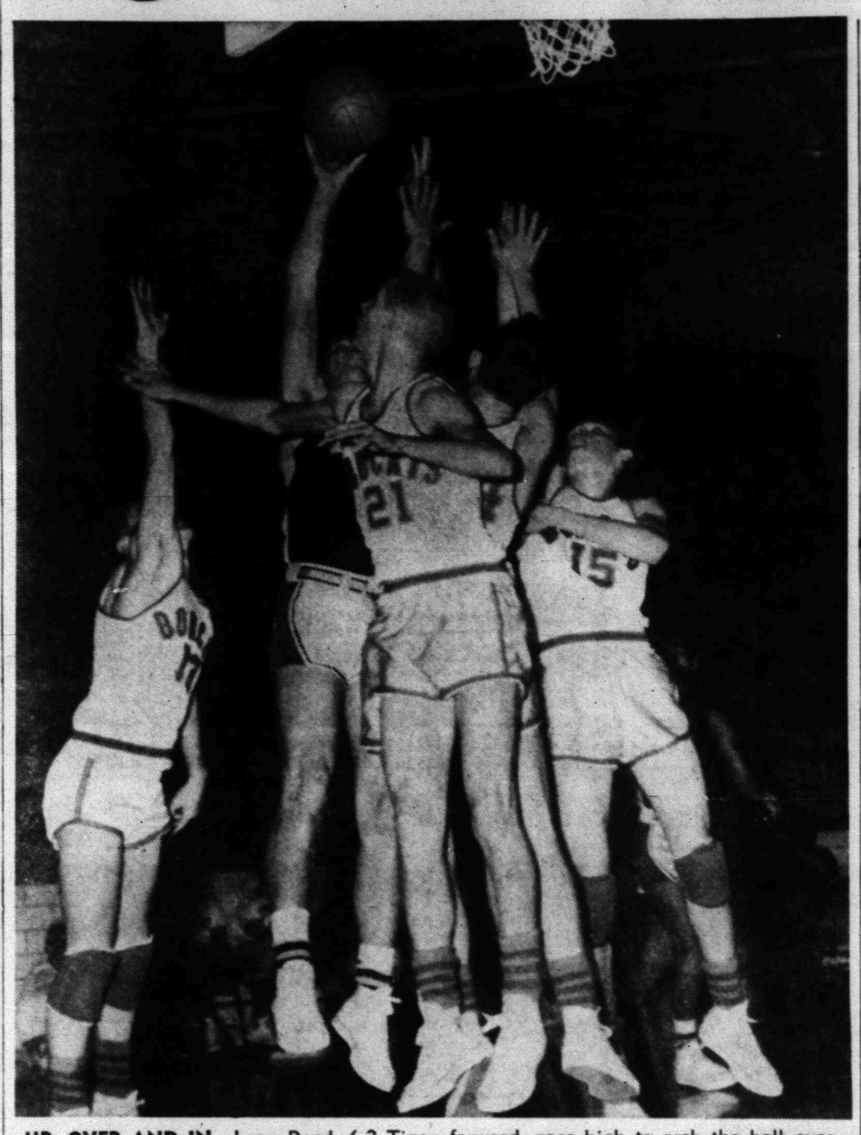

UP, OVER AND IN—Leon Reed, 6-3 Tiger forward, goes high to arch the ball over the outstretched hands of several San Angelo Bobcats. Reed connected on the shot, one of four field goals he made. Attempting to block the shot are Al Dodson, No. 13, at left Mack McCoulskey, No. 21, Ron Cole, No. 15, and David Senten, between McCoulskey and Senten. The Tigers won the game, 52-40, here last night. (Lee Watson photograph)

Bengals Turn Tables On Concho Cats

By BUCK FRANCS
News Sports Editor

The Tiger basketeers gained revenge from the San Angelo Bobcats here last night by pinning a 52-40 defeat on the Concho crew.

The victory atoned for a previous loss to San Angelo, 49-32, last week in San Angelo which is the lone defeat on the Tiger record to date. Last night's win was the third Tiger victory.

Bill Phillips and Leon Reed were the big gun in the Tiger victory last night with 16 and 15 points respectively. Still another Tiger hit in the double fingures, guard Gary Vice, who bucketed 11 points.

Coach J. P. Ward's Bengals jumped into a commanding lead in the first quarter and the Bobcats never seriously threatened to catch up.

San Angelo had the distinction of scoring first when Al Dodson, the leading Cat scorer for the night, hit a one-hander from the corner to put the visitors ahead, 2-0, after 1:30 minutes of play.

It took the Tigers 3:15 minutes to get in on the scoring act but the first Tiger basket, a long fielder by Israel Hinojos, tied the count at 2-2. Then Phillips followed up 30 seconds later with another field goal to break the deadlock and the Bengals were never headed.

The Tigers boosted their margin to 12-3 at the end of the first quarter mark, 26-12 at halftime and 41-25 after three quarters.

The Tigers led by 17 points late in the third period, 38-21, beofre the Bobcats rallied to close the gap. The closest the Cats came of catching up in the last half, however, was eight points, 43-35, with 4:45 minutes left in the game.

But two free tosses by Reed and a field goal by Phillips shot the Tigers ahead 12 points, dousing any hopes the San Angeloans had of catching up.

San Angelo salvaged the "B" game, 50-38, prior to the varsity tilt. A cold first half proved Snyder B's undoing. The Tiger B teamers outscored San Angelo in the second half, 30-24, but is was not enought as the Kittens held a commanding 26-8 halftime lead.

Johnny Drake led Snyder B with 14 points. Harold Guess was high for the Kittens and the game with 15 points.

The boxes:

TIGERS (52)

PLAYER	FG	FT	PF	TP
Leon Reed	4	7	2	15
John Ward	1	4	4	6
Jimmy Allen	0	0	1	0
Bill Phillips	7	2	3	16
Gary Vice	3	5	0	11
David McIntosh	0	0	0	0
Israel Hinojos	2	0	0	4
Totals	17	18	10	52

SAN ANGELO (40)

PLAYER	FG	FT	PF	TP
Al Dodson	6	0	3	12
Kenneth Gideon	0	0	1	0
Mack McCoulskey	2	1	4	5
Al Alexander	1	0	5	2
David Senten	4	1	3	9
Ron Cole	1	2	0	4
Walter Rodgers	2	2	2	6
Bob Lowery	1	0	1	2
Totals	17	6	19	40

Score by quarters:

TIGERS	11	26	41	52
SAN ANGELO	3	12	25	40

Free throws missed: Tigers (12) — Reed 2, Ward 1, Allen 1, Phillips 8, Vice 1. San Angelo (6) — McCoulskey 1, Cole 2, Senten 1, Rodgers 1.

Officials: Sewell and Gerlock.

TIGER 'B' (38)

PLAYER	FG	FT	PF	TP
Bill Dubose	0	2	3	2
Stanley Hulen	2	0	0	4
Tim Roberts	3	1	2	7
Kenneth Drake	2	1	4	5
Jerry Proctor	1	0	0	2
Johnny Drake	4	6	0	14
Danny Tankersley	1	2	2	4
Robert Fleming	0	0	1	0
Terry Lee	0	0	2	0
Totals	13	12	14	38

SAN ANGELO 'B' (50)

PLAYER	FG	FT	PF	TP
Ikey Ault	1	0	1	2
Bob Lowery	2	3	4	7
David Loyd	2	0	3	4
Harold Guess	5	5	4	15
Tom Atkins	0	2	0	2
Ron Cole	8	4	3	20
John Henley	0	0	1	0
Totals	18	14	16	50

Score by quarters:

TIGER B	4	8	26	38
SAN ANGELO B	8	26	37	50

Wrestle Matches Here Tomorrow

An action-packed wrestling card, sponsored by the Snyder Jaycees, will be unreeled tomorrow night at the Junior High Gymnasium.

Activity will commence at 8.

One of the three matches will be an all-girl match pitting champions from Germany and the United States.

Three matches will be fought including one between two women champions. In the all-girl match, Gretchen Waldausen of Germany will meet Ann Carroll of New York City.

Waldausen is the champion lady wrestler of Germany while Carroll is the former Southern Women's champion.

Wauldausen is a 145 pounder and Carroll tips the scales at 135. The German lass is reputed to be the strongest woman in the world, pound for pound. She contends that she can beat any woman in the world and any man her weight.

Carroll is bidding for a shot at the world's title now held by June Byers and if she defeats the German gal tomorrow night she will take a long step toward a title match.

The allgirl match will be the middle bout of tomorrow night's 3-bout card. All three matches on tomorrow night's program will be the best two-out-of-three falls and no time limit.

Meeting in the curtain raiser will be Miguel Aguilar, Jr., 185, of Mexico City, and Bill McCallum, 185, of Norman, Okla.

Aguilar is currently the heavyweight champion of Mexico. McCallum has been wrestling only two years but is considered one of the brightest prospects in the mat circles.

Meeting in the final match will be Cowboy Cody of Wyoming against Buddy Farmer of Montana. Farmer is currently the Montana Heavyweight champion and tomorrow night's bout here will be his last Texas match for sometime. Farmer will return to Montana to defend his crown there as ordered by the Montana Wrestling Commission.

GRETCHEN WALDAUSEN
. . . German champ on card here

Farmer appeared here last year and whipped Bill Dusek.

Cody was born on a ranch in Wyoming where he lived until he was 19 at which time he took up wrestling. Cody will be outweighed by Farmer, 245-215.

Admission prices for tomorrow's mat card will be $2 reserved, $1.50 general admission and 75 cents for children. Tickets are now on sale at he Chamber of Commerce Office.

SMU, Ag 5s Lose In Intersectional

By The Associated Press

The Southwest Conference seems to be having its usual problems in the intersectional basketball wars.

League teams set off gallantly against top competition but usually wind up on the short end of the score.

The pattern re-eated itself Thursday night. Unbeaten Richmond coasted to a 70-50 victory over Texas A&M while Oklahoma racked up its third win in four starts with a 66-58 victory over Southern Methodist.

Arkansas and Texas Christian try to pick up some prestige for the conference Friday night.

The pattern repeated itself Thursday night. Unbeaten Richmond coasted to a 70-50 victory over Texas A&M while Oklahoma racked up its third win in four starts with a 66-58 victory over Southern Methodist.

Arkansas and Texas Christian try to pick up some prestige for the conference Friday night. The Razorbacks will play host to Mississippi at Little Rock and TCU invades Alabama for the Birmingham Classic, taking on Auburn in the first round.

Sharp-shooting Joe King sank 23 points in leading Oklahoma over SMU.

Bobby James scored 21 for SMU.

Richmond vaulted into an early lead and never was seriously challenged by the Aggies. Jerry Lawrence of A&M was the game's top scorer with 16 points.

SIX TEAMS COMPETING

5th Canyon Reef Tourney Opens

The 5th annual Canyon Reef Invitational basketball tournament, co-sponsored by the Snyder Quarterback Club and the high school athletic department, got underway this morning in Tiger Gym.

Six teams, including the two finalisits of last year, will bid for the tourney title. The host Tigers edged the Tom S. Westerners, 67-66, in last year's finals.

Tom S., with three regulars returning from last year's outfit, has been established the tournament favorite this weekend. The Tigers lost all five starters from the team that won the crown last year.

Joining the Tigers and Tom S. in this year's tournament are Abilene, Brownwood, Lake View and Tulia.

Activity was to have gotten underway at 11 a.m. today with Abilene engaging Tulia in the tourney opener.

Tom S. and Brownwood will follow at 2 p.m. The Tigers in the upper bracket, and Lake View, in the lower bracket, drew first round byes.

The Tigers will meet the winner of the Abilene Tulia game tonight at 8:30 in a semi-finals clash. Lake View will meet the Tom S.-Brownwood victor in the other semi-finals tilt at 11 a.m. Saturday.

The losers of the Abilene-Tulia and Tom S.-Brownwood games will meet for the consolation prize at 6 p.m. Saturday. The loser in the two semi-final games will clash at 7:30 p.m. Saturday for third place.

The championship game is set for 9 p.m. tomorrow.

Heading the Tom S. returning crop of veterans is Dwayne Key who made the all-tournament team here last year. Key scored 37 points in three tounament games here last year for a 12.3 average.

Bill Spitzer, 6-6 center, and Jerry Cowan, 6-2 forward, are the other two returning Westerner starters.

Although this is the 5th annual tournament here, it is only the high school division. The first two tournaments including only a college division.

Tom S. in 1955 and the Tigers in 1956 have won the two schoolboy titles to date.

Admission prices for the tournament are 50 and 25 cents per session until the finals Saturday night. Admission for the Saturday night games will be $1 and 50 cents.

Big State To Map '58 Plans Sunday

ABILENE (AP)—The Big State League will try to sign up enough operators for the 1958 season at a meeting here Sunday.

League President Hal Sayles said each club will be asked to put up $500 deposit in addition to the annual guarantee deposit due Jan. 1.

He said cities to be represented besides Abilene include Carlsbad and Hobbs, N.M., Wichita Falls, Beaumont, Victoria and Corpus Christi, Tex., and Lake Charles, La.

Sayles said an unnamed operator who intends a field at either Waco, Harlingen or some other city also would be present. Representatives also were expected from Plainview and Alexandria, La.

Tech Stadium Committee To Set Up Here

Texas Tech College will open an office in Snyder for a few days early in January to sell 15-year options on seats in the Tech stadium, according to Tom Hamm, assistant coach there.

Hamm, speaking here yesterday at he weekly luncheon of the Rotary Club, explained Tech's plans for financing the major expansion of its stadium to prepare for playing Southwest Conference football.

Tech, voted into the Southwest Conference a year and a half ago, will not begin playing for the conference championship until 1960. Upon admission to the conference, Tech agreed with the conference that it would increase its stadium capacity to at least 50,000 seats by 1960. Tech's plans are to increase seating to 55,000. The present facilities seat 28,000.

The college's plan of financing the expansion is the sale of 15-year options on the better seats in the stadium. A total of 13,000 seats have been set aside for option sales, and many have already been sold. The options will be $300, $200, and $100 per seat for various sections for the 15 years. That will be in addition to the ticket price. The amounts are payable at the buyer's convenience, as long as they are paid by 1960.

A Wonderful Gift Buy!

Men's

Cowboy Boots

Many Styles To Choose From

$16.95 and $19.95

THOMPSON'S

Southeast Corner of Square

Floor Sanders and Edgers For Rent

Barrow Furniture Co.

2112 25th Street Snyder, Texas

WRESTLING!

Saturday Night

December 14—8 p.m.

Junior High Gym

Featuring Three Champions!

First Main Event

Two out of three falls, no time limit
Miguel Aguilar, Jr. 185 lbs., Mexico City
Vs.
Bill McCallum, 185 lbs., Norman, Okla.

Second Main Event

Two out of three falls, no time limit
Gretchen Waldhausen, 145 lbs., Women's Champion of Germany
Vs.
Anne Carroll, 135 lbs., New York City

Third Main Event

Buddy Farmer, 245 lbs., Heavyweight Champion of Montana
Vs.
Cowboy Cody, 210 lbs., Laramie, Wyoming

Tickets—Reserved $2.00—Gen. Adm. $1.50
Children 75c
Sponsored By

Snyder Jaycees

ASSOCIATED PRESS NEWS IN PICTURES

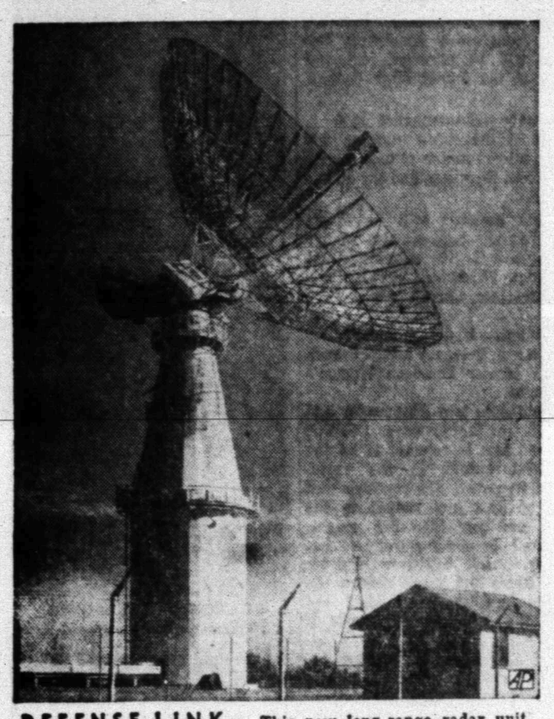

DEFENSE LINK — This new long-range radar unit, capable of sweeping the sky, is in operation at Westford, Mass. It's part of the Canadian-American ballistic missile defense.

TURKISH DISPLAY OF POWER — A line of American-built tanks, manned by Turkish soldiers, passes in review at Ankara. They were part of display of military power put on in honor of visiting Italian President Giovanni Gronchi.

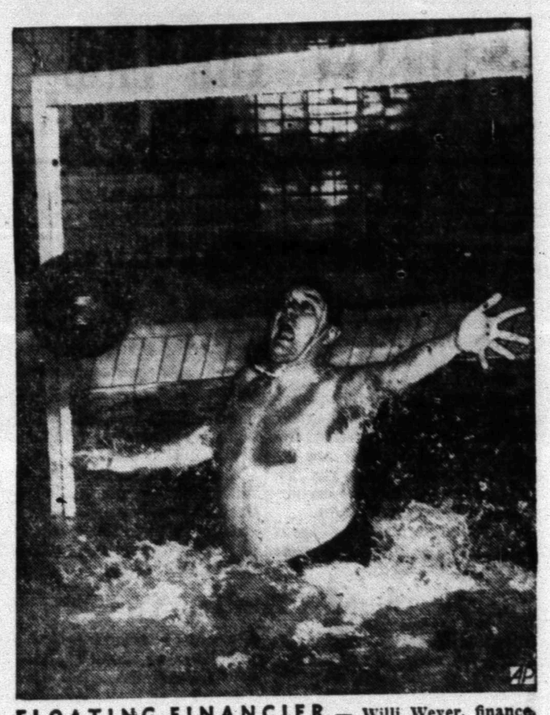

FLOATING FINANCIER — Willi Weyer, finance minister of North Rhine-Westphalia, believes in watery relaxation as he engages in a spirited game of waterball at Hagen.

WINTER CHAPEAU — Stockholm policewoman models new winter hat which protects ears against wintry blasts. It was created by member whose hobby is clothes design.

TO RETIRE — Field Marshal Viscount Montgomery, now 70 years old, has announced his intention to retire next year as deputy Allied commander in Europe. He's the last top Allied commander of World War II on active duty.

HE'S THE MOST — Mario Lanza sings for gleeful girl fans, watching through train window, as Italian-born singer arrived in London to perform at Royal Command variety show.

FOR GOOD OR BAD — Famous Lutine Bell is in place in new Lloyd's of London building where it is rung before important announcements. Two strokes mean good news; one, bad.

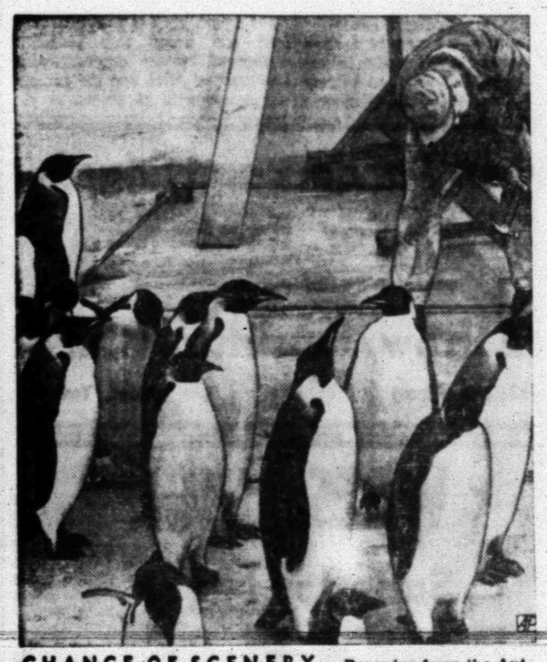

CHANGE OF SCENERY — Penguins from the Antarctic huddle around workman erecting quarters for them in a Portland, Ore., swimming pool until the new zoo is completed.

TENNIS FOR EVERYONE — School children are visible proof of the popularity of tennis in Australia as they put on giant exhibition of tennis strokes in a Sydney stadium.

ENGLISH ELVIS — Tommy Steele, Britain's answer to Elvis Presley and rock 'n' roll, rehearses at London's Palladium, vaudeville house, for part in Royal Command show.

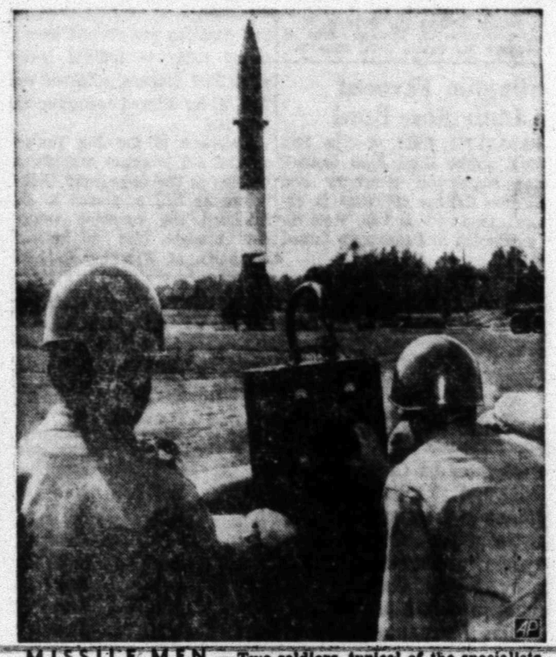

MISSILE MEN — Two soldiers, typical of the specialists required for the age of rockets and missiles, check the firing panel used with the Redstone missile at Huntsville, Ala.

SANTA IS ON HIS WAY — Reminder of things to come is evident as these youngsters welcome Saint Nicholas upon his arrival at Haarlem, Holland. On the morning of Dec. 6 Dutch youngsters receive all sorts of goodies and toys usually associated with Christmas.

BOXER IN ACTION — Ike bares his fangs as he clears top of hedge in jumping stunt for neighborhood youngsters. The dog is owned by Michael Lacivita of Youngstown, Ohio.

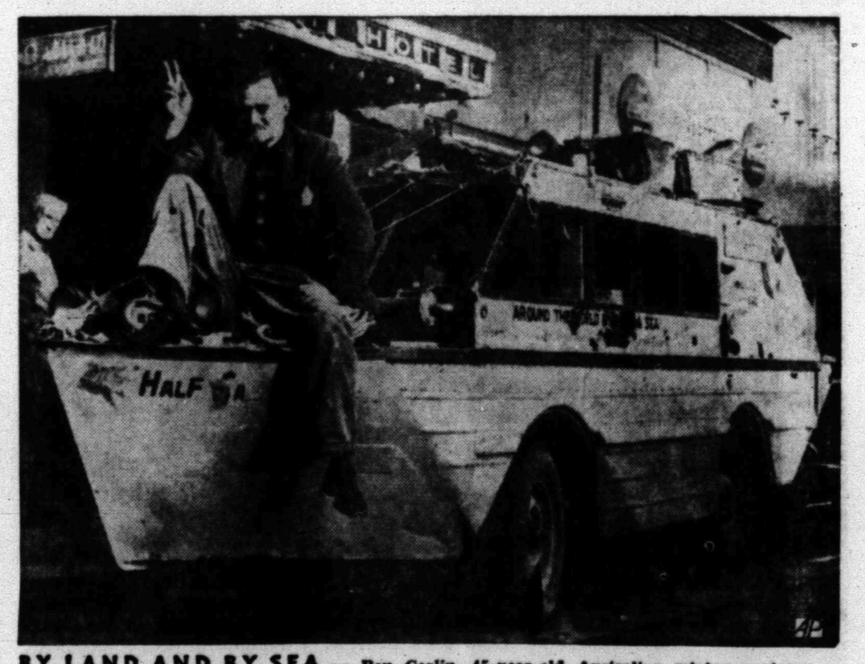

BY LAND AND BY SEA — Ben Carlin, 45-year-old Australian mining engineer, waves from hood-bow of his amphibious jeep upon arrival in San Francisco. He crossed the Pacific in the sea-going vehicle to Alaska and motored down Alaskan highway from Anchorage.

FIRST BAPTIST OPENS SLATE

Christmas Cantatas And Pageants Scheduled Here

A number of church choirs and other organizations here have made plans for special Christmas programs, including cantatas, pageants, and other types of programs.

Among the first of these will be one set for the 7:30 p.m. service Sunday at the First Baptist Church. It will be "Love Transcending," a cantata of eight anthems arranged by John W. Peterson.

The 40-voice choir will be directed by David Oglesby, music-education director of the church. Soloists will be Mrs. W. G. Herring, Mrs. J. C. Barnett, and Mrs. W. C. Murphy, sopranos, and Oglesby, tenor. Narration will be by the Rev. G. M. Cole, pastor. Accompanists will be Mrs. Jack Phillips, organist, and Mrs. E. W. Free, pianist.

Setting for the performance will include a backdrop of blue sky with glittering stars. At the front of the choir will be a setting of the village of Bethlehem, centered with the manager scene, encircled by angels announcing the birth of Jesus. The choir will be dessed in white to symbolize the angelic hosts proclaiming the love which transcended from Heaven when Jesus came to earth.

CHORAL FESTIVAL

Next Thursday at 7:30 p.m., choral music directors of the Snyder schools will present their choirs in a Christmas choral festival, which will involve about 500 students.

The festival will include Chirstmas music, as well as other selections and will end with scenes from the Nativity.

The performers will include all choirs and ensembles of the high school and junior high plus sixth grade choirs from all the elementary schools.

AT GREEN HILL

The Green Hill Baptist Church will present its 24-voice choir Dec. 22 at 7:30 p.m. in the cantata, "Music of Christmas," arranged by Ira Wilson.

The choir, directed by L. C. Leach, will sing in the cantata arrangements of familiar Christmas carols. Soloists will be Mrs. W. E. Lloyd, soprano, and Mrs. M. M. Rambin, alto. Scripture narration will be by Dr. Ray Ellis, interim pastor. Accompanist on the piano will be Mrs. L. C. Leach.

TRINITY CHOIR

The 20-voice choir of the Trinity Methodist Church, directed by Mrs. Landis Lee, will present a Christmas program at 7:30 p.m. Dec. 22, with a candlelighting service to close the night's program.

Traditional Christmas carols will be included on the program. Soloists will be Mrs. Lloyd Arnold, soprano; Tom Burton, tenor; and Floyd Boston, baritone. Accompanist will be Mrs. Lucille Kubala at the organ.

CHRISTMAS PROGRAM

Also on Dec. 22, there will be a Christmas program at the 7 p.m. service of the First Methodist Church.

The program will be presented by members of the kindergarten, primary, and junior departments, under direction of Bob Clinton and department superintendents, Mrs. Billy Greenfield, Mrs. Fred Davis, and Mrs. J. W. Stubblefield.

3-DAY PAGEANT

An outside Christmas pageant on the lawn of the First Christian Church is planned for Dec. 22 through 24.

The live pageant will be by adults, directed by Jim Stelling. Planned are two performances each of the three nights, at 7:30 and 9 p.m.

The Christmas story pageant performance is to last about 20 minutes and will involve 15 to 20 persons.

Also at the First Christian Church, a cantata is planned for 7 p.m. Dec. 22.

It will be "The Christmas Story" by H. R. Evans, by the church's 20-voice choir under direction of A. T. Nicholas.

Accompanists will be Mrs. A. T. Nicholas at the organ and Mrs. Novis Rodgers at the piano.

The program will be climaxed by a White Gift offering for church homes and missionary work.

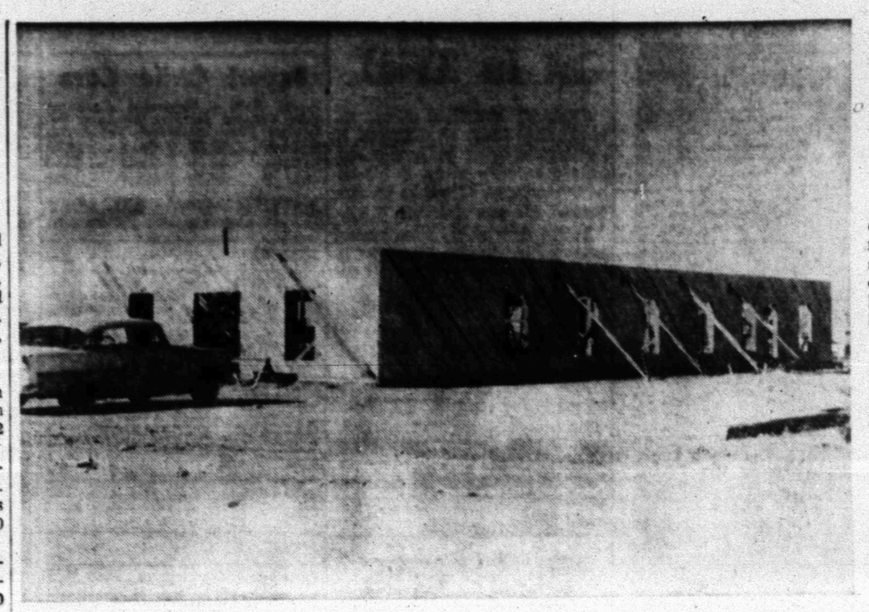

WORK IS UNDERWAY on a building for the Morningside Baptist Church at Thirty-fifth Street and Avenue B. The church is one of four using school facilities temporaily here. (Lee Watson photograph)

CHURCH NEWS

Brotherhood Meets

The Brotherhood organization of the Avenue D Baptist Church will meet at the church at 7:30 p.m. Monday.

Ed Fenton is president and H. L. Todd is program director.

Four Churches Use School Facilities

Growth of churches and new church organization has been so rapid in Snyder during the past several years that there has been congregational meeting in schools here continuously since the oil boom.

Even now, a total of four churches are making use of school facilities in Snyder on a temporary basis, until they can get moved into buildings on their own.

One of those is the Morningside Baptist Church, which is now in the process of constructing a building at Avenue B and Thirty-fifth Street. Temporarily, the church is meeting at the East Elementary School.

Another church which has a building fund program underway and a site to build is Grace Lutheran Church, which is meeting at the West Elememtary School auditorium. The church, organized a year ago, has a site near the Cogdell Memorial Hospital nurses home.

The Snyder school board this week granted reguests of the churches for use of school facilities.

One, the Colonial Hill Baptist Church, recently completed a new church plant at El Paso Avenue and Thirty-fifth Street but has outgrown facilities there. It will temporarily use facilities at West Elementary for one adult Sunday school department, which has eight classes. The church used that building before constructing its present building.

The other church which was granted permission to use school facilities is the newly-roganized Bethel Baptist Church.

The church, less than a month old, is meeting temporarily at the Northeast Elementary School.

Committee To Meet

The architectural committee of the building committee of the Grace Lutheran Church has set a meeting for 3 p.m. Sunday.

The group will meet at the church parsonage to hear a promotional presentation by Carl Lindberg of Abilene, according to Jesse Johnson, chairman.

100th Birthday

WARWICK, R.I. (AP)—Mrs. Mildred G. Burton celebrated her 100th birthday yesterday. With her were her three young sisters, aged 80, 83 and 90.

SNYDER AREA CHURCH NOTES

Weekend Schedule Of Area Churches

Grace Lutheran

"John the Baptist — Wisdom from the Wilderness" will be the subject of the Rev. Walter L. Lentz, pastor of the Grace Lutheran Church, at the Sunday 10:45 a.m. service at West Elementary auditorium.

Each Saturday at 11:45 a.m. Rev. Lentz is speaker on the program, "Religion in the News," on KSNY.

• • •

Bethel Baptist

The Rev. W. L. Cass, pastor of the Bethel Baptist Church, will speak at both the 11 a.m. and 7:30 p.m. services Sunday. The new Southern Baptist group meets at the Northeast Elementary School.

Sunday school is at 9:45 a.m., training union at 6:30 p.m.

• • •

Green Hill Baptist

Dr. Ray Ellis of Hardin-Simmons University, interim pastor at the Green Hill Baptist Church, will speak on "The World's Greatest Brith Pronouncement" at the Sunday 11 a.m. service and on "Dressed up Sin" at the 7:30 p.m. service.

The choir's special music will be "Praise Ye the Lord" at the morning service and "We Have an Anchor" at the evening service.

• • •

Trinity Methodist

Subject of the Rev. Elton Wyatt, pastor of the Trinity Methodist Church, for the Sunday 11 a.m. service will be "Fear Versus Faith."

Methodist Youth Fellowship meets at 6:30 p.m., and the evening service is at 7:30.

• • •

First Baptist

"Mission of the Church" will be the subject of the Rev. G. M. Cole, pastor of the First Baptist Church, at the Sunday 11 a.m. service. The choir will sing "Battle Hymn of the Republic."

At the 7:30 p.m. service, the choir will present the Christmas catata, "Love Transcending," and Rev. Cole's subject will be "Transcending Love."

• • •

Church Of Christ

Glen Pace, minister at the Twenty-fifth Street Church of Christ, will speak on "Scheme of Condemnation" at the Sunday 8:45 and 10:55 a.m. services.

At the 7 p.m. service, his subject will be "A Call to Repentence."

• • •

First Presbyterian

At the First Presbyterian Church, the Rev. R. Charles Spivey, pastor, will speak on "Why Mary and Joseph?" at the Sunday 11 a.m. service.

The Westminster Fellowship, which meets at 5:30 p.m., will continue its study of the great religions of the world.

• • •

Episcopal Church

The Rev. Donald Hungerford, vicar at the St. John's Episcopal Church, will speak on "The Seal of His Power" at the Sunday 11 a.m. service.

Communion services will be at 7:45 and 11 a.m., church school at 9:45 a.m.

• • •

Avenue D Baptist

Subjects of the Rev. A. J. Martin, pastor of the Avenue D Baptist Church, for Sunday will be "Reasons for Jesus' Coming" on the 7:45 a.m. Good News broadcast on KSNY, "Who Is Jesus?" at the 11 a.m. service, and "Seeing the Invisible" at the 7:30 p.m. service.

DR. H. C. HOISINGTON
. . .Leader in school

Evangelism School Set

Grace Lutheran Church here will be host Saturday for a layman's school for evangelism for United Lutheran Churches of West Texas.

More than 60 laymen and pastors from Amarillo, Vernon, Dallas, Fort Worth, Miles, and Snyder will meet in classes at West Elementary School from 10:30 a.m. to 4:30 p.m. Saturday.

Lunch will be served the group at the Village dining room at 12:15 p.m.

The school is designed to instruct laymen in various techniques of evangelism.

The Rev. George Housewright, director of evangelism for the Western United States area for Lutherans, will be a leader in the school.

Other church leaders who will make presentations and teach will be Dr. Royal Lesher, president of the Texas-Louisiana Synod of the United Lutheran Church, and Dr. H. C. Hoisington, synodical director of evagelism.

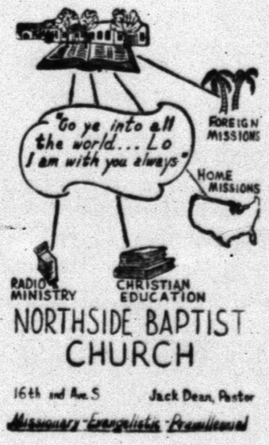

The Public Spirited Firms and Individuals On This Page Bring You This Weekly Message In The Hope That It Will Point To A Better Way Of Life And Be An Inspiration To Everyone.

Snyder Auto Supply
2400 Ave. R — Phone 3-3361

The Deffebach Agency
2606 Ave. R — Phone 3-5611

West Texas State Bank
Member Federal Deposit Ins., Corp.

Hall Drug Co.
606 E. Highy. — Ph. 3-4571

Forrest Builders Supply
2109 25th — Phone 3-3301

Scurry Butane Co.
1012 25th St.

Snyder National Bank
"Over Half a Century Dependable Banking"
Member Federal Deposit Insurance Corporation

McAlister Transfer & Storage
"The Finest Local & Long Distance Moving"
1604 24th — Phone 3-6791

Neal Machine Shop
701 24th — Phone 3-3283

DIRECTORY OF CHURCHES IN THIS AREA

CATHOLIC
St. Elizabeth's Catholic, Snyder
St. John's Catholic, Hermleigh
Guadalupe Mission, Snyder

METHODIST
First Methodist, Snyder
Trinity Methodist, Snyder
African Evangelical, Snyder
Fluvanna Methodist, Fluvanna
Ira Methodist, Ira
Union Methodist, Union
Dermott Methodist, Dermott
Gail Methodist, Gail
Hermleigh Methodist, Hermleigh
Camp Springs Methodist
Dunn Methodist, Dunn

BAPTIST
First Baptist, Snyder
Avenue D Baptist, Snyder
Colonial Hill Baptist, Snyder
Green Hill Baptist, Snyder
Mount Olive Baptist, Snyder
Friendly Baptist, Snyder
Templo Bautista, Snyder
North Side Baptist, Snyder
Calvary Baptist, Snyder
Morningside Baptist
Central Baptist, Hermleigh
First Baptist, Hermleigh
Dunn Baptist, Dunn
Knapp Baptist, Knapp
Union Baptist, Union
Fluvanna Baptist, Fluvanna
Dermott Baptist, Dermott
First Baptist, Fluvanna
Ira Baptist, Ira
Midway Baptist, Midway
Gail Baptist, Gail
China Grove Baptist
Canyon Baptist, Canyon

ASSEMBLY OF GOD
First Assembly of God, Snyder
North Side Assembly of God, Snyder

CHURCH OF GOD
Snyder Church of God, Snyder
Ira Church of God, Ira

OTHERS
Apostolic Faith, Snyder
Primitive Baptist, Snyder
First Christian, Snyder
St. John's Episcopal, Snyder
Church of the Nazarene, Snyder
First Presbyterian, Snyder
Lutheran Church, Snyder
Faith Tabernacle, Snyder
Church of God In Christ, Snyder
United Pentecostal, Snyder

CHURCH OF CHRIST
Avenue R Church of Christ
37th Street Church of Christ
25th Street Church of Christ
Spanish Church of Christ, Snyder
Fluvanna Church of Christ
Hermleigh Church of Christ
Dunn Church of Christ, Dunn
Gail Church of Christ, Gail
Ira Church of Christ, Ira
Lloyd Mt. Church of Christ

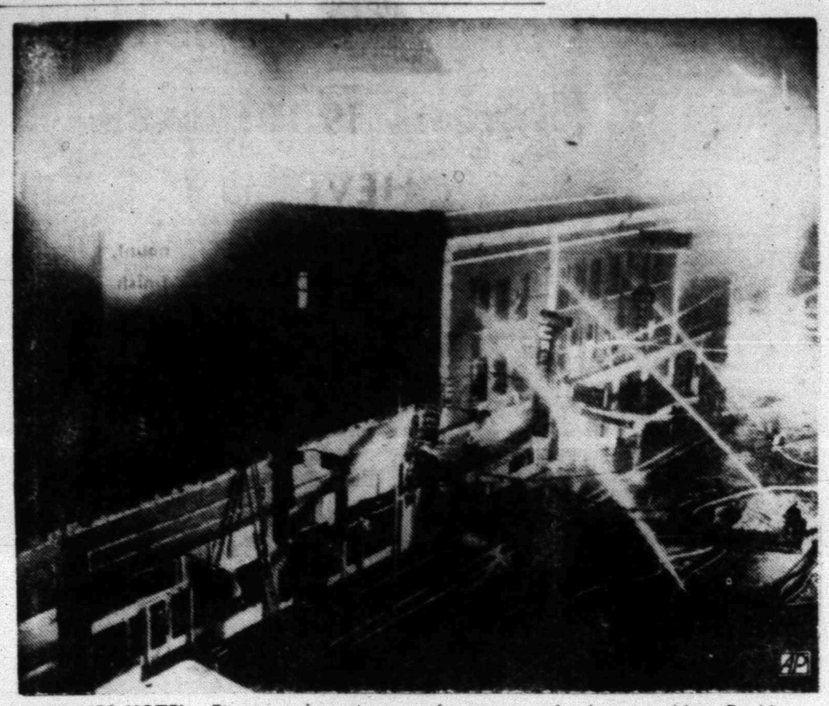

BLAST RIPS HOTEL—Firemen play streams of water on the burning New Beckham Hotel in Greenville, Tex., after an explosion set off the blaze in the three-story structure. The 105-room hotel had 33 guests registered. One body was found in the ruins and the other 32 guests were accounted for. Five persons were in hospitals and others were treated for cuts, bruises and shock. (AP Wirephoto)

Farmer-Rancher-Lawyer To Head State Water Engineers

AUSTIN (AP)—Durwood Manford, a 40-year-old rancher, farmer and atorney, has been named the next chairman of the State Board of Water Engineers.

Gov. Price Daniel yesterday appointed the former Speaker of the Texas House of Representatives to the post, saying:

"It is my sincere hope that this appointment will result in harmony and unity of action by the board which will be in charge of research and planning for better conservation and flood control in this state."

Manford, whose home is in Smiley, gave up another month old appointive job at the State Industrial Accident Board to succeed H. A. Beckwith of Eagle Pass. Beckwith, 72, a board member for 10 years, probably will remain on as an engineer.

Smith County Judge Ned Price of Tyler was named to succeed Manford on the Accident Board.

Manford will become a board member Monday, but his appointment as chairman does not become effective until Jan. 1. At that time, R. M. Dixon will become a board member.

Daniel's hope for "harmony and unity" on the board apparently was prompted by past conflicts between the members. Dixon, an engineer, was usually backed in his actions by Beckwith, also an engineer. The other member, Otha Dent, a former county judge, has been at odds several times with Dixon.

With the board complete, its major task ahead is puting into effect the Texas Water Plannng Act, passed by the Legislature in special session. The new law calls for research leading toward planning and gave the board a million dollar budget for the job.

Price, who ran a close but unsuccessful race for State Land Commissioner against Earl Rudder last year, has been Smith County judge since 1948. The Industrial Accident post pays $9,000 a year compared to the $10,000 annual salary on the Board of Water Engineers.

Daniel's appointment of Manford, a close personal friend of his, came as no surprise. The attorney general ruled out one of the foremost candidates, Rep. J. T. Ellis Jr. of Weslaco, when he said no legislator was eligible for the post.

Manford's term will run for six years. Beckwith's term had expired in August, but he continued to serve until his successor was named.

Applications For Store Licenses Due

A representative of the state comptroller's office will be here next Wednesday to accept application for state store licenses for the new year.

E. R. Trego, district supervisor for the comptroller, said a representative will be in the commissioners courtroom on the main floor of the courthouse from 8 a.m. to 5 p.m. Wednesday.

Every business in Snyder must have a new state store license for 1958, since all the licenses automatically expire Dec. 31. The law covering store licenses includes any place of business which has anything to sell, Trego said.

There is advantage in making application for the licenses with the representative who will be here, Trego, said, explaining that no notarization is required if application is made with him. Applications which are mailed to the state comptroller, however, must be notarized.

In addition to regular store licenses, the representative who will be here will take applications for cigarette licenses, television sales licenses, coin machine licenses, and occupation tax. All those licenses now in effect expire Dec. 31 except cigarette licenses, which expire 12 months from the date issued.

Fees for state licenses include $5 for any one store, $10 for two, and more for above two but at a scaled-down rate.

Businesses which do not pay the state store license tax by Dec. 31 will be penalized an additional $5 service fee for each call a member of the comptroller's office must make to collect the tax, Trego said.

At the present time, there are 379 store licenses in effect here. There are also 242 cigarette licenses, 27 television sales permits, and 24 occupation tax receipts.

Member Texas
Optometric Association
Drs. Blum and Nesbit
OPTOMETRISTS
1825 25th St.
Phone 3-3992

Bandits Hit Farm Home

TUSCOLA, Tex. (AP)—Three bandits broke into a farm home near this West Central Texas town last night, taking about $700 from the owner and leaving the family and their guests locked in the basement.

A 1950 auto found abandoned and without gasoline a short time later was believed used in their getaway.

Eugene Graham told police the gunmen robbed him of cash, checks and securities. He said the cash represented the proceeds of a wheat seed sale.

The thugs herded all four persons into the Graham basement. Graham said they were armed with a sawed off shotgun and two revolvers.

Snyderite Slated To Complete Course

Doyce Moore of Snyder will be among December graduates at Oklahoma State Tech, Okmulgee.

Moore is completing a 24-month course in diesel mechanics.

Commencement exercises will be held Friday at 8 p.m. in the school chapel.

Thieves Like Bibles

DALLAS (AP) — Library director James Meeks says the book most often stolen is the Bible. The library tries to keep about 50 copies of all versions but thefts this fall have led Meeks to order 40 more.

AUTO LIABILITY
Use our monthly payment plan!
Howard M. Milburn
Midwest Insurance Agency
3-6306 3401 Avenue S

Seeks Short Cut In Trial

CHICAGO (AP) William Allen, 25, in Criminal Court on a charge of robbery, objected to a court-appointed lawyer's efforts in his behalf. The judge agreed to let him conduct his own defense.

As his first move, Allen rushed over to the defense lawyer's table and began tearing up all the papers concerning his case. Bailiffs took him to the court bullpen to cool off. There he knocked out a window, cutting his hands and arms.

After first aid, Allen was returned to the court. He grabbed a state exhibit, a revolver allegedly used in the robbery, and began brandishing it.

An officer stepped in, disarmed Allen and returned him to jail to await another hearing.

BUSINESS SERVICE
Who Sell What & Where Is He?

BUTANE

—Call Scurry Butane Company 3-3721 for prompt gas delivery. Sales & Services, domestic & commercial appliances.

FURNITURE

—Frigidaire refrigerators, washers, Sylvania Television. Also large selection of quality furniture at King & Brown.

ANNOUNCEMENTS A

CARD OF THANKS A-3

We wish to express our sincere appreciation for all the beautiful flowers and kind deeds that were given us in the passing of our Husband and Father.
The J. W. Coffee Family

LOST AND FOUND A-4

STRAYED from 4 miles northweest of Snyder, one spotted Jersey Cow. Call 3-6041 or 3-6748.

AUTOMOBILES B

AUTO RADIATORS B-11

SNYDER RADIATOR SERVICE
FRANK D. STEPHENSON
"THE RADIATOR MAN"
CLEANING NEW — REPAIRING REBUILT
1105 AVE. T — DIAL 3-4131

BUSINESS SERVICES D

EXTERMINATORS D-5

EXTERMINATORS
TERMITE roach and silver fish. Work guaranteed. Reasonable rates. Call or write B. D. Smith, Hermleigh, Texas. Phone 1183

PAINTING-PAPER D-11

Call C. R. Agee 3-4355 or 3-5122 for painting, paperhanging, texturing. Free estimates, courteous service. All work guaranteed.

MISCELLANEOUS D-26

LACY'S CLEANING and pest control service. Rugs, carpet & furniture cleaning. Phone 3-4871.

CADDELL'S WASHING MACHINE REPAIR. Pick up and delivery wringer type and automatic. 2508 Ave. I. Phone 3-3333.

CESSPOOL, SEPTIC tank service. Pierce Moffett, 1607 28th St. Snyder, Texas. Dial 3-7179 or 3-5684.

CALL O. C. FLOYD for free estimates on concrete or tile work. Dial 3-7224.

LET US roll or grind your discs. J. C. Wells, Loraine, Texas.

WANTED: one thousand new customers. Come in and get acquainted. Green's Premier Station, 1000 25th. St.

STORM CELLARS: Any kind of new or repair work. No down payment. Three year terms. Phone 3-4975.

UPHOLSTERING. ALL types furniture. Buy and sell used furniture. Nichols Furniture and Upholstery, phone 3-5342.

OAK WOOD delivered in Snyder. Phone 3-3863.

HENRY'S CABINET SHOP: Book cases, shelves, what-nots, boards ripped, fancy cuts, carpenter work, anything of wood. Phone 3-6706.

CATERING SERV. D-28

Call 3-3601 and place your order for Marcel's homemade fruitcake, beautifully gift wrapped.

Hams baked on order, party catering, large gift food assortments, biggest stock of party specialities in town. Pick & Pay Grocery.

EMPLOYMENT E

HELP WANTED MALE E-1

WANTED: A good reliable man to supply customers with Rawleigh Products in Scurry Co., and Part of Snyder. See H. L. Sowell, 2020 E. Broadway, Sweetwater or write Rawleigh's, Dept., TXL—771—127, Memphis, Tenn.

SALESMEN, AGENTS E-4

One of the largest multiple line insurance companies has openings for representatives. Excellent opportunity to build your own agency and enjoy above average income.

S. G. Philp Agency
2801 Ave. T
Phone 3-4902

FARMERS INSURANCE GROUP

POSITION WANTED, F E-6

Experienced secretary and bookkeeper desires position with local firm. Write Box G-2, % Snyder Daily News.

FINANCIAL G

PERSONAL LOANS G-2

SNYDER PAWN LOANS
Loans on Articles of Value
Fast Service
2401 Ave. S 3-6335

WOMAN'S COLUMN H

CHILD CARE H-3

WILL CARE for your children day or night. 3724 Austin Avenue. Phone 3-4871.

CARE FOR YOUR children day and night. Free transporation. Mrs. J. C. Beavers. 501 25th. Phone 3-3935.

WILL care for your children day or night. Mrs. Bama Davis, 803 25th. Phone 3-3605.

WOMAN'S COLUMN H

CHILD CARE H-3

Expert Child Care

Fenced Yard - Playground Equipment
Fully Equipped For Play Indoors or Out
Seperate Room Maintained For Infants

6 Days	$7.50	3 Days	$3.75
5 Days	$6.25	2 Days	$2.50
4 Days	$5.00	1 Hour	30c

SNYDER DAY NURSERY
7 a.m.-6 p.m.—Mon.-Sat.—303-28th Ph. 3-9797

SEWING H-6

ALTERATIONS men or women, belts, buttons & button holes. Men's double breasted suits made into single breasted. Phone 3-7561.

MISCELLANEOUS H-7

IRONING AND baby sitting wanted in my home. Mrs. Stewart, 420 30th. Phone 3-9967.

FARMERS EXCHANGE J

LIVESTOCK J-3

FOR SALE Gentle six year horse. Ideal Gift for children to ride. $150.00. Phone 3-3195.

MERCHANDISE K

BUILDING MATER. I K-1

PAY CASH and save!

2x4 Precision Cut Studs	$5.75
1x6 Sheathing Dry Pine	$4.95
2x4 & 2x6 8-Foot—20 Foot	$6.95
1x6, 105 Fir Siding	$8.95
Premium Grade Oak Flooring 2-ft. & longer	$9.95
4x8 ½" Sheetrock Per Hundred	$4.95
29 Ga. Strong Barn Corrugated Iron	$9.95
2-0x6-8 Mahogany Slab Door	$5.30

VEAZEY CASH LUMBER CO.
1 Mile West On Lamesa Highway
Phone 3-6612

HOUSEHOLD GOODS K-4

ELECTROLUX VACUUM cleaner, fully automatic, parts and supplies, free demonstration, call John Sledge, 3-3355.

SILVER KING wet or dry vacuum cleaners. Completely shampoos rugs and furniture. Free demonstration. Dial 3-4271.

FOR SALE: Bargin 4 rooms of used furniture. Norge refrigerator and automatic washer. Phone 3-6426.

SPORTING GOODS K-8

SEVERAL GOOD used boats and motors. Denson Service Station. Phone 3-3912.

WEARING APPARELL K-10

FOR SALE: Two men's suits. Good condition, size 36 regular, both suits for $25.00. Phone 3-5713. 2213 41st St.

MISCELLANEOUS K-11

Come to Pick & Pay Grocery for bulk candied fruits, cherries, pineapple and dates.

DEARBORN FIVE radiant circulating heater, $25.00. See at 2106 42nd Street.

NEW CENTURY pressure type water pump with 1½ h.p. motor, 82 gallon tank, 300 feet of plastic pipe. Wholesale $350.00. 3-3912.

SEE GILES for new and used furniture. We buy and sell. 2012 Avenue S. Phone 3-6552.

WE PAY CASH FOR FURNITURE. Post Office Swap Shop, 2301 Ave. R. 3-6122, nights 3-6733.

SINGER THREE drawer desk model sewing machine with bench. Excellent condition. Bargain, $115.00. Call 3-4968.

TV WHOLESALE
SERVICE CALLS NIGHT OR DAYS $3.50
Cost plus $50.00. On all makes of TV. Parts and service free for 90 days. Towers, Poles, Antennas, at large discount. Easy terms. Call Us Before You Buy.
Ph. 3-3509—210 - 32nd.

TRAILER HOUSES K-16

A SMALL new two bedroom house trailer, $2,000.00. Close out, bargain, terms. Phone 3-7464.

RENTALS L

BEDROOMS L-1

SINGLE MEN, this is for you. Extra special rates on bedrooms this month. Come by and see them. The Skyline Motel, three minutes west of square, Lamesa Highway 180. Phone 3-6692.

FURNISHED APTS. L-3

CLEAN APARTMENTS. Telephones, air conditioning, bills paid. Apply in person. Brown Courts, 2207 25th. St.

Bar-V-Motel, near School, furnished apartments, motel rooms, panel-ray heat, and telephones. Reasonable rates. 3-3543.

RENTALS L

FURNISHED APTS. L-3

Canary Cottages
All bills paid.
Kitchenettes
$8.75 Weekly
1111 - 26th Street

FURNISHED THREE room apartments for rent. Apply 1704 Ave. R.

FURNISHED & UNFURNISHED APARTMENTS
One and Two Bedrooms
1. All utilities paid.
2. Newly Redecorated
3. One block shopping center.
4. Catering to Singles & Couples
BILTMORE APTS.
2702 Avenue E. Dial 3-9102

CLEAN, QUIET, well furnished two room house. Tub bath. Nice cabinets, closet space. $30.00 month, bills paid. Keys 314 25th Street.

THE SKYLINE MOTEL
Extra Nice, Extra Large furnished apartments and bedrooms for families, couples, and single men. Reasonable rates with maid service, panel ray heat, garages, bills paid. Only three minutes west of square, Lamesa Hwy., 180. Phone 3-6692.

TWO ROOM and three room furnished apartments. Jack & Jack Realty. Phone 3-3452.

FOR COUPLES: Clean furnished duplex apartment. Bills paid. $45.00 per month. 2011 Peyton Avenue. Phone 3-6805.

Green Hill Apartments
Four room duplex modern Furnished apartments. Bills paid. $15.00 per week.
Clairemont Road Phone 3-5896

FOR RENT: Three room and bath furnished duplex. 607 19th. Call 3-6959.

TWO ROOM duplex furnished apartment. Private bath. Close in. Call 3-5316.

THE BEST
- 3 ROOM APARTMENTS
- GROUND FLOOR UNITS
- MISSION WALL HEATING

Bel Air Village
DIAL 3-5142
Corner of 27th & Ave. X

NICE QUIET modern furnished apartments. Close in. Bills paid. Reasonable rates. Call 3-7592.

COTTAGE SUITABLE for couple with infant. $45.00 month, all bills paid. Phone 3-4105.

TWO ROOM furnished apartment. Fenced yard. 1707 Avenue S.

CLEAN TWO room furnished apartment. Bills paid. One block south of Furr's. 1608 27th Street.

UNFURNISHED APTS. L-4

VERY CLEAN upstairs or downstairs Waymar Apartments. call 3-7635.

TWO BEDROOM unfurnished Waymar Apartments. Upstairs $45.00 and downstairs $55.00. Water paid. Call 3-9102.

UNFURNISHED two bedroom duplex for rent. 2145½ 32nd Street. Phone 3-3323.

FOR RENT
One and two bedroom unfurnished apartments. Four blocks from square, two blocks from Furr's Food Store.
2705 Avenue O Phone 3-5174

FURNISHED HOUSES L-5

THREE ROOM and bath in Southwest Snyder. TV tower, barbecue pit, air conditioner. Call 3-6723 or see at 2705 Galveston.

NICE, CLEAN two room furnished houses. Large closets, tub baths, $50.00 month and bills paid. 314 - 25th Street.

NEATLY FURNISHED three room house. 1412 30th Street.

UNFURNISHED HOUSES L-6

TWO BEDROOM and three bedroom unfurnished houses. Jack & Jack Realty. Phone 3-3452.

UNFURNISHED THREE room house. 2708 Avenue I. Phone 3-4927 after 5 p.m., or see Ben Harless, Dunn Texas.

FIVE ROOM unfurnished house, 800 25th. Bills paid. $75.00 per month. Bell's Flower Shop, phone 3-4651.

UNFURNISHED TWO bedroom house. Convenient location, venetian blinds. Phone 3-4426.

WANTED TO RENT L-8

NICELY FURNISHED one or two bedroom apartment. Phone 3-9409.

NICELY FURNISHED two bedroom house. Phone 3-9409.

TRAILER HOUSES L-10

TRAILER HOUSES
FOR SALE OR RENT
Small Down Payment
Rental Purchase Plan
Will Pay Cash For Your Trailer
Also Trade & Finance
Lone Star Hotel East Hwy.

REAL ESTATE M

HOUSES FOR SALE M-2

GI EQUITY FOR SALE BY OWNER
Three-Bedroom home, attached garage, fenced back yard. One-half block of high school. Buy equity and assume GI loan. Will give possession in about two weeks. Located at 2403 40th. Call 3-5191 for appointment to see. Call soon, going to sell in next 10 days.

3766 AVE. V
Move right into this completely redecorated two bedroom home with all the extras of — wired for electric range, air-conditioned, central heat, 85 ft. tower and antenna. Total Price $9000.00.

THREE BEDROOM
FHA now under construction with Bath and half, air-conditioned, central heated, and brick-trim. Extra large bedrooms. See the plans in this office.

WE NEED LISTINGS OF THREE BEDROOM HOMES IN SOUTHWEST SNYDER.

TO BUILD OR BUY
SEE
PINNELL REALTY CO.
FHA — Conventional Loans
1712 — 25th
3-3524 J. J. TATUM 3-6556

3 BEDROOMS
2 BATHS
Just finished and ready for occupancy and ONLY $1750.00 down.
BUILT AND FOR SALE
by
H & H DEVELOPMENT CO.
"The sign of Better Bilt Homes"
503 E. Highway
Dial 3-9326

REAL ESTATE M

HOUSES FOR SALE M-2

Lamesa Highway
Large three bedroom home on a block of land, also has 2 room guest house, all for $11,000.

Highlands Addition
Large two bedroom and den, bath and half, fenced back yard, like new, Total price $13,500.

Boothland
Nice three room house on 2 lots with own water system. Price $2,300, small down payment, balance $50 per month.

JACK & JACK REALTY
Phone No. 3-3452 Phone No. 3-5642
611 East Highway
Sales Personnel
Ruth Keenan Merle Newton
Vera McClanahan
Office Closed on Sunday

NEW PARK PLACE ADDITION
West Of Towle Park
- ALL BRICK HOMES
- CENTRAL HEATING & COOLING

LOW FHA DOWN PAYMENTS
DRIVE OUT AND SEE
3500 Block West 40th St.
CULLUM CONSTRUCTION CO.
Call Frank 3-5311
We will build your plan

THREE BEDROOM home with attached garage. Living and dining rooms carpeted, brick patio, fenced back yard. Near West elementary and high school. $1,000 down plus closing cost. 3006 37th Street, phone 3-5398.

FOR SALE by owner nice three bedroom brick. Near high school. Phone 3-3261, 3208 42nd Street.

1956 CHEVROLET
Bel Air 4-door. Radio, heater, turn signals, air conditioned, Power Glide transmission, beautiful black and white interior, good tires, red and cream finish. Cleanest '56 in town!
LAMB CHEVROLET CO.
25th & Ave. H Phone 3-5456

LOST!
BRIEFCASE—CONTAINING PAPERS—NOTES—PRICE LIST.
CALL GOODYEAR 3-6162

1955 PLYMOUTH
Belvedere 4-door. Heater, turn signals, new seat covers, interior absolutely spotless, white wall tires, tutone brown finish. Another one of Lamb's clean "OK" used cars.
LAMB CHEVROLET CO.
25th & Ave. H Phone 3-5456

1955 FORD
Customline 4-door V-8. Radio, heater, turn signals, Ford-O-Matic transmission, air conditioned, clock, plastic seat covers, practically new tires, tutone black and cream finish.
LAMB CHEVROLET CO.
25th & Ave. H Phone 3-5456

1956 FORD 4-door sedan. Standard transmission. Radio and heater. ..... down $299
1956 BUICK Riveria 2-door Hardtop. ..... down $399
1958 MERCURY Montclair. Fully equipped. ..... down $699
Williamson's Trading Post
Avenue N & 25th Phone 3-6407

Eight Killed In Crash Of B52 Bomber

SPOKANE, Wash. (AP) — Eight men, including the wing commander, died in the spectacular crash of a giant B52 bomber just at sunset yesterday. The tail gunner miraculously escaped.

The plane, loaded with jet fuel for its eight engines, was struggling for altitude on takeoff. Then the nose seemed to go stright up, the bomber tipped over on its right wing and crashed to earth.

Exploding jet fuel sent up a towering mushroom-shaped column of smoke.

The Strategic Air Command has said that some of its heavy bombers carry nuclear weapons on training missions but that there is no chance they could explode in a crash. The Air Force declined to say if an atom bomb was aboard the B52.

Col. Clarence A. Neely, 42 Sioux City, Iowa, and Rockford, Ill., commander of the 92nd Bomb Wing at Spokane's Fairchild Air Force Base, was one of the victims.

The sole survivor, Sgt. Gene I. Graye, Augusta, Kan., said he didn't know how he escaped but was "lucky to be alive.

"I was scared as hell and I'm still a little shaky," he said in a hospital room interview. He was treated for minor cuts and bruises.

A member of the crash crew said the plane appeared to be making a routine takeoff.

"Then the nose seemed to go straight up and the plane tipped over on the right wing and came straight down," he said. "It blew up."

Rates On Snder Daily News Classified Word Ads:

One day	.05 Per Word
Three days	.12 Per Word
Six days	.18 Per Word
Each day following	.01 Increase

15 word minimum rate per insertion

EARNED RATES

Space ads	95c per inch
Three days	85c per inch
Six days	80c per inch

MONTHLY EARNED RATES

For 15 words at 25 issues per month—Total $5.70

Capitals and type large than agate at double.

WORD AD DEADLINE

Weekdays	5 p.m.
For Sundays	11:30 Saturday

RULES

The publishers reserve the right to correctly classify all advertising; to edit any copy deemed objectionable for any reason, and reserve the right to accept advertising only on a cash in advance basis. Some ads are charged to phone owners purely as an accomodation and payment is due immediately upon publication. Some types of ads are not charged under any circumstances but must be strictly cash in advance.

REAL ESTATE M

HOUSES FOR SALE M-2

MOVE IN FOR CHRISTMAS

2218 Sun..t Ave. — HIGHLAND PARK — Very neat 2 Bedroom Home — Lovely yard — Close to High School and Elementary School. Very Reasonable Sales price of only $9250.00 with $8700.00 FHA Loan. $550.00 down plus $350.00 closing costs and low monthly payments of $67.50.

3610 Avenue B — Just 2 Blocks from East Elementary School — Lovely New 3 Bedroom and 2 Bath Brick Home — You must see this home to appreciate it. Total Sales Price $13,750.00. Down Payment including closing costs is only $1800.00.

SCOTT & SCOTT REALTY CO.
BIG SPRING HIGHWAY
DIAL 3-6306 or 3-6307

GI EQUITY in three bedroom house, also furniture. Would consider two bedroom trailer house on trade. Phone 3-7608.

FARMS-RANCHES M-6

FOR SALE

240 acres extra good land one mile North of Loraine, Texas. In good irrigation belt. $130.00 per acre, six room and bath frame house. Good out buildings.

Clyde Smith
Loraine, Texas

ACREAGE M-14

FOR SALE: 11 acres adjoining city limits, north Snyder. No improvements, one-half minerals. $1700.00 cash. Phone 3-5171 or 3-6508.

1954 MERCURY

Monterey 4-door. Radio with front and rear speaker, heater, turn signals, clock, Merc-O-Matic transmission, exquisite seat covers, interior very clean, white wall tires, tutone blue and cream finish. An "OK" used car.

LAMB CHEVROLET CO.
25th & Ave. H Phone 3-5456

For Classified, Dial 3–5486

PINNELL INSURANCE AGENCY
Dependable Service
FIRE–CASUALTY INSURANCE–BONDS
1712 - 25th Phone 3-3524

1955 Chevrolet Bel Air 4-door. Radio, heater, standard transmission, tutone brown finish.

1948 Chevrolet 2-door. Radio, heater, black finish, cleanest in town!

1957 Chevrolet Del Ray 2-door. Light green and white finish, 12,000 actual miles ,one-owner car. Absolutely like new.

DAVIDSON MOTORS
Jimmy "Hoss" Clayton—Sales Manager
Open Until 7:00 P.M. Monday - Saturday
East Highway Phone 3-4661

To Buy, Sell, Rent or Trade
Use Classified Ads

1955 PLYMOUTH

Savoy 4-door. Radio, heater, seat covers, interior looks like new, knee deep in rubber, light green finish. Really nice.

LAMB CHEVROLET CO.
25th & Ave. H Phone 3-5456

Mrs. Agee's
HOME MADE TAMALES AND CHILI
1617 Avenue M
Phone 3 1355

Salary Signature Loans
$5 to $50
Snyder Finance
East Service
2401 Ave. S 3-6335

See Our Complete Line of PIANOS
WURLITZER, STORY & CLARK, MASON & HAMLIN GULBRANSEN
- Wurlitzer Organs
- A Large Stock of Reconditioned Pianos
- Magnavox Hi-Fidelity Record Players

McCREIGHT MUSIC CO.
905 E. Broadway Phone BE 4-4733
SWEETWATER, TEXAS

1953 CHEVROLET

½-Ton Pickup. Heater, side tire mount, trailer hitch, good tires, light blue finish. We'll make you a good deal on this one.

LAMB CHEVROLET CO.
25th & Ave. H Phone 3-5456

For Classified Ad Dept.
Dial 3-5486

CHANCE OF A LIFETIME

USED CAR Buys!

MORE THAN 20 A-1 USED CARS TO CHOOSE FROM!

1615 26th St. Phone 3-4173

'56 FORD
Fairlane 4-door V-8. Ford-O-Matic, radio, heater, white wall tires. Extra clean.
$1696

'56 Chevrolet
210 2-door. Radio, heater, tutone finish, low mileage.
$1395

'55 FORD
Fairlane Victoria V-8. Radio, heater, overdrive, beautiful black and white finish.
$1495

'55 Chevrolet
Bel Air 4-door V-8. Power Glide, large radio and heater, new tires, local one owner car.
$1395

'56 FORD
Customline 4-door V-8. Ford-O-Matic, radio, heater, dark green finish.
$1495

'56 FORD
Fairlane 2-door V-8. Ford-O-Matic, radio, heater, blue and white finish.
$1495

'55 FORD
½-Ton Pickup. V-8, heater, excellent condition.
$895

'54 Chevrolet
½-Ton Pickup. Heater, rear hitch, local farm pickup.
$795

LAST CHANCE

6 1957 Ford Demonstrators

THESE CARS WILL BE SOLD AT TERRIFIC SAVINGS

ALL DEMONSTRATORS WILL CARRY A NEW CAR GUARANTEE

GOOD SELECTION OF BODY STYLES AND COLORS

No Payment Until Next Year

PAY AS YOU DRIVE WITH SMALL MONTHLY PAYMENTS

WE'VE GOT THE CAR YOU WANT

FORD

WILSON MOTORS

A-1

CHRISTMAS gift GUIDE

GIFTS FOR ALL

RECLINING CHAIRS
With Vibrator $79.95
Without Vibrator $69.95

Swivel PLATFORM ROCKERS
- Nylon Cover
- Foam Rubber Cushions
- High Back

$79.95

—YOU MEN—
who bought yourself a boat and motor this past summer — how about buying your wife a new Norge WASHER & DRYER this Christmas!
Only $279.90

- END TABLES
- STEP TABLES
- COFFEE TABLES
- COCKTAIL TABLES

$8.50 to $19.95

For those teen-age girls
Sealey Twin MATCHING BEDS
Complete with box springs and mattress, ea. $114.95

Nice LIVING ROOM SUITES
In all colors and fabrics.
$129.95 to $399.95

Eight HID-A-BEDS
$239.95 to $399.95

A good line of DINETTES and DINING ROOM SUITES
$59.95 to $269.95

BEDROOM SUITES
$169.95 to $349.95

MIRRORS
All Sizes
$6.95 to $14.95

Over 100 LAMPS
$8.95 to $16.95

Norge GAS RANGE
Burner with a brain — simmer burner—glass door oven — pilots for all burners including oven. Now on sale for Christmas.
Regular $279.95 ..... $199.95

All Sizes, Norge REFRIGERATORS
$199.95 to $529.95

9x12 Artex RUGS
Each $4.95

SNYDER FURNITURE CO.
Big Spring Hwy. Ph. 3-5259

GIFTS FOR HER

All Types Of **Lamps** For The Home
Barrow Furniture Co
2112 - 25th Ph. 3-4951

BROTHER SEWING MACHINE
An Xmas Gift That Will Keep On Giving For A Lifetime!
ALLEN SEWING MACHINE CENTER
1710 - 25th Ph. 3-4812

HOLIDAY IDEAS

BOOK NOOK & GIFT SHOP
3004 Ave. T Phone 3-4177
- Norcross Christmas Cards Plain or Imprinted
- Complete Assortment of Gift Wrapping Materials
- Party Items
- Gifts • Books

HALLMARK CHRISTMAS CARDS
Montag STATIONARY
Smith Corona Portable TYPEWRITERS
BENNETT OFFICE SUPPLY
1907 - 25th Phone 3-7202

GIFTS FOR CHILDREN

TOYS! TOYS!
Best Selection In West Texas
Register For **FREE!**
Doll And Bicycle While You Shop!
Use Our Lay-Away Plan
TOYLAND
1711 - 25th Phone 3-5762

20% DISCOUNT On All **Toys**
10% DISCOUNT On Small **Wheel Goods**
Roe Home & Auto Supply
2207 Ave. S Ph. 3-3402

$8.95 BETSY WETSY DOLL AND WARDROBE
Only $5.95
Old Timer Fanner Model HOLSTER SET
Reg. $7.00 ..... $5.65
PHIL'S AUTO APPLIANCE CENTER
2512 Ave. R Ph. 3-3922

TO PLACE AN AD IN THIS DIRECTORY—DIAL 3-5486

GIFTS FOR THE FAMILY

The Perfect Gift!
Records - Albums Players
HOLT MUSIC CO.
B.S. Hwy. Phone 3-5932

LOOK!
At the All New Sears Christmas Sale Catalog—Satisfaction Guaranteed!
Sears Roebuck & Co.
608 E. Hwy. Phone 3-4676

COME IN AND SEE THRILLING COLOR PICTURES THAT "Come to Life" IN AMAZING 3 DIMENSIONS
VIEW-MASTER STEREOSCOPIC PICTURES
Craft's Studio
1904 - 26th Phone 3-5262

Chico Portable Automatic DISHWASHER
Handles Service for 5
Only $59.95
PHIL'S AUTO APPLIANCE CENTER
2512 Ave. R Ph. 3-3922

Nationally Known Brands SPORTING GOODS
For Every Member of the Family
CANYON REEF SPORTS CENTER
2206 - 25th Ph. 3-4983

TO PLACE AN AD IN THIS DIRECTORY—DIAL 3-5486

GIFTS FOR THE HOME

Faster, Better Typing
The New Remington PORTABLE

YOU NAME THE TERMS
BUD'S OFFICE SUPPLY
1824 - 26th
Phone 3-4252

Twin Size **Electric Blanket**
Guaranteed For 2 Full Years
Single Control Was 17.95 ..... $13.47
Full Size Single Control, was 18.95 ..... $16.94
Dual Control Was 23.95 ..... $21.94
Colors of: Pink, Blue, Green, Yellow.
MONTGOMERY WARD & CO.
1923 - 25th Phone 3-3566

WE SUGGEST . . .
INNERSPRING MATTRESS AND BOX SPRINGS
Set $75.00
DUNNAM BROS.
MATTRESS FACTORY
2302 Ave. S Phone 3-4142

GIFTS FOR HIM

Strato-Lounger Reclining **Chairs** and PLATFORM ROCKERS
Barrow Furniture Co
2112 - 25th Ph. 3-4951

Over $40,000 Worth Of Merchandise

Now On

SPECIAL SALE

We Will Be Open Every Night 'Til 8 P.M.

In Order To Accomodate You!

If You're Thinking of Buying Any Gift

In The Furniture, Appliance Line Or For Your Home . . .

Be Sure To Check With Us First

SNYDER FURNITURE CO.

4300 Ave. S — That's On The Big Spring Hwy. — Phone 3-5259

This is Old "Hogbosh, Hog Bristles, Hogwash" Pruitt whose that's bringing all these specials to town.